



Katalog BPS: 1305055

# DIREKTORI PERUSAHAAN KONSTRUKSI

*Directory of Construction Establishment*

**Buku I : Pulau Sumatera, Kalimantan,  
Sulawesi, dan Papua**



**2015**



**BADAN PUSAT STATISTIK**

# DIREKTORI PERUSAHAAN KONSTRUKSI

*Directory of Construction Establishment*

**Buku I : Pulau Sumatera, Kalimantan,  
Sulawesi, dan Papua**



**2015**

**Direktori Perusahaan Konstruksi  
Buku I: Pulau Sumatera, Kalimantan, Sulawesi,  
dan Papua  
2015**

ISBN: 978-979-064-861-6  
No. Publikasi: 05340.1508  
Katalog BPS: 1305055  
Ukuran Buku: 21,59 cm x 27,94 cm  
Jumlah Halaman: xxx + 486 halaman

Naskah:  
Subdirektorat Statistik Konstruksi

Gambar Kulit:  
Subdirektorat Publikasi dan Kompilasi Statistik

Diterbitkan oleh:  
Badan Pusat Statistik, Jakarta-Indonesia

Dicetak oleh:

Boleh dikutip dengan menyebut sumbernya

<http://www.bps.go.id>

## KATA PENGANTAR

---

Direktori Perusahaan Konstruksi 2015 merupakan hasil dari kegiatan Updating Direktori Perusahaan Konstruksi Tahun 2015 terhadap Kerangka Sampel (*Sampling Frame*) yang terakhir. Informasi perusahaan meliputi: Nama, Alamat, Telepon, Faximile, E-mail, Kualifikasi Usaha, dan *Contact Person*. Pada publikasi ini direktori perusahaan yang dibuat hanya untuk perusahaan pelaksana konstruksi golongan usaha Menengah dan Besar, akan tetapi data untuk golongan usaha Perorangan dan Kecil juga ditampilkan dalam Tabel, Gambar dan Peta menurut Provinsi dan Kabupaten/Kota. Direktori ini digunakan sebagai kerangka sampel untuk Survei, Penelitian, dan Studi yang berkaitan dengan Perusahaan Konstruksi. Buku ini merupakan salah satu dari dwilogi publikasi yang diluncurkan serentak, yaitu :

**Buku I : Pulau Sumatera, Kalimantan, Sulawesi, dan Papua**

**Buku II : Pulau Jawa, Bali, Nusa Tenggara, dan Kepulauan Maluku**

Diharapkan Publikasi ini bermanfaat baik oleh perusahaan konstruksi yang bersangkutan maupun konsumen data yang memerlukan. Kami juga mengharapkan masukan para pengguna data dalam rangka perbaikan dan penyempurnaan publikasi tersebut di kemudian hari, sehingga dapat lebih bermanfaat bagi para pengguna.

Akhirnya, pada kesempatan ini kami mengucapkan terima kasih dan penghargaan kepada semua pihak yang terlibat pada pekerjaan lapang, pengolahan data, dan para Pimpinan Perusahaan Pelaksana Konstruksi yang telah membantu kelancaran pelaksanaan kegiatan tersebut sehingga publikasi ini dapat terwujud. Semoga di masa mendatang dapat diperoleh data yang akurat, lengkap, dan dapat dipercaya.

Jakarta, Oktober 2015

Kepala Badan Pusat Statistik  
Republik Indonesia



DR. Suryamin, M.Sc.



## FOREWORD

---

*Directory of Construction Establishments 2015 was the result of Construction Establishments Directory Updating activities 2015 to the latest construction establishment sampling frame. Establishment's information includes: Name, Address, Telephone, Facsimile, E-mail, Business Qualification, and Contact Person. In this publication the establishments directory created just for Medium and Large Contractors business qualification, but the data for Individual and Small-business classes are also shown in the Tables, Figures and Maps by Province and Regency/Municipality. This directory is used as the sample frame for the survey, research, and studies related to the Construction Establishments. This book is one of the dwilogi publication launched simultaneously, as follows:*

**Book I : The island of Sumatera, Kalimantan, Sulawesi, and Papua**

**Book II : The island of Jawa, Bali, Nusa Tenggara, and Kepulauan Maluku**

*Expected this publication is useful for both the respective construction establishments and consumers are concerned to the data. We also expect suggestion from data users in order to improve the publication in the future, so it can be more beneficial to its users.*

*Finally, we would like to express our gratitude to all parties, who have given contribution in collecting and processing data, and the Chief Executive Construction Establishments which has helped to these activities so that this publication can be realized. Hopefully in the future can be obtained the data are accurate, complete, and trustworthy.*

Jakarta, October 2015

BPS - Statistics Indonesia,



DR. Suryamin, M.Sc.  
Chief Statistician

## DAFTAR ISI

	<b>Halaman</b>
Kata Pengantar/ <i>Foreword</i> .....	iii
Daftar Isi .....	vii
Daftar Tabel .....	viii
Daftar Gambar .....	x
Daftar Peta .....	xii
Pendahuluan .....	xiii
A. Latar Belakang .....	xiii
B. Tujuan .....	xiii
C. Cakupan .....	xiv
D. Keterangan yang dikumpulkan .....	xiv
E. Metodologi .....	xiv
F. Konsep dan Definisi .....	xvi
Ulasan .....	xxi
Direktori Perusahaan Konstruksi Provinsi Aceh .....	1
Direktori Perusahaan Konstruksi Provinsi Sumatera Utara .....	39
Direktori Perusahaan Konstruksi Provinsi Sumatera Barat .....	75
Direktori Perusahaan Konstruksi Provinsi Riau .....	93
Direktori Perusahaan Konstruksi Provinsi Jambi .....	137
Direktori Perusahaan Konstruksi Provinsi Sumatera Selatan .....	151
Direktori Perusahaan Konstruksi Provinsi Bengkulu .....	185
Direktori Perusahaan Konstruksi Provinsi Lampung .....	192
Direktori Perusahaan Konstruksi Provinsi Kepulauan Bangka Belitung .....	209
Direktori Perusahaan Konstruksi Provinsi Kepulauan Riau .....	217
Direktori Perusahaan Konstruksi Provinsi Kalimantan Barat .....	239
Direktori Perusahaan Konstruksi Provinsi Kalimantan Tengah .....	263
Direktori Perusahaan Konstruksi Provinsi Kalimantan Selatan .....	277
Direktori Perusahaan Konstruksi Provinsi Kalimantan Timur .....	297
Direktori Perusahaan Konstruksi Provinsi Kalimantan Utara .....	343
Direktori Perusahaan Konstruksi Provinsi Sulawesi Utara .....	357
Direktori Perusahaan Konstruksi Provinsi Sulawesi Tengah .....	375
Direktori Perusahaan Konstruksi Provinsi Sulawesi Selatan .....	389
Direktori Perusahaan Konstruksi Provinsi Sulawesi Tenggara .....	417
Direktori Perusahaan Konstruksi Provinsi Gorontalo .....	431
Direktori Perusahaan Konstruksi Provinsi Sulawesi Barat .....	441
Direktori Perusahaan Konstruksi Provinsi Papua Barat .....	447
Direktori Perusahaan Konstruksi Provinsi Papua .....	475
Lampiran .....	495

## DAFTAR TABEL

		Halaman
Tabel 1	Penggolongan Kualifikasi Usaha Jasa Pelaksana Konstruksi .....	xvii
Tabel 2	Banyaknya Perusahaan/Usaha Konstruksi Indonesia menurut Skala Usaha dan Provinsi, 2015 .....	xxii
Tabel 3	Banyaknya Perusahaan/Usaha Konstruksi Indonesia menurut Badan Usaha dan Provinsi, 2015 .....	xxviii
Tabel 4	Banyaknya Perusahaan/Usaha Konstruksi Provinsi DKI Jakarta menurut Skala Usaha, 2015 .....	2
Tabel 5	Banyaknya Perusahaan/Usaha Konstruksi Provinsi DKI Jakarta menurut Badan Usaha, 2015 .....	3
Tabel 6	Banyaknya Perusahaan/Usaha Konstruksi Provinsi Jawa Barat menurut Skala Usaha, 2015 .....	188
Tabel 7	Banyaknya Perusahaan/Usaha Konstruksi Provinsi Jawa Barat menurut Badan Usaha, 2015 .....	189
Tabel 8	Banyaknya Perusahaan/Usaha Konstruksi Provinsi Jawa Tengah menurut Skala Usaha, 2015 .....	252
Tabel 9	Banyaknya Perusahaan/Usaha Konstruksi Provinsi Jawa Tengah menurut Badan Usaha, 2015 .....	253
Tabel 10	Banyaknya Perusahaan/Usaha Konstruksi Provinsi DI Yogyakarta menurut Skala Usaha, 2015 .....	296
Tabel 11	Banyaknya Perusahaan/Usaha Konstruksi Provinsi DI Yogyakarta menurut Badan Usaha, 2015 .....	297
Tabel 12	Banyaknya Perusahaan/Usaha Konstruksi Provinsi Jawa Timur menurut Skala Usaha, 2015 .....	308
Tabel 13	Banyaknya Perusahaan/Usaha Konstruksi Provinsi Jawa Timur menurut Badan Usaha, 2015 .....	309
Tabel 14	Banyaknya Perusahaan/Usaha Konstruksi Provinsi Banten menurut Skala Usaha, 2015 .....	366
Tabel 15	Banyaknya Perusahaan/Usaha Konstruksi Provinsi Banten menurut Badan Usaha, 2015 .....	367
Tabel 16	Banyaknya Perusahaan/Usaha Konstruksi Provinsi Bali menurut Skala Usaha, 2015 .....	392
Tabel 17	Banyaknya Perusahaan/Usaha Konstruksi Provinsi Bali menurut Badan Usaha, 2015 .....	393
Tabel 18	Banyaknya Perusahaan/Usaha Konstruksi Provinsi Nusa Tenggara Barat menurut Skala Usaha, 2015 .....	408
Tabel 19	Banyaknya Perusahaan/Usaha Konstruksi Provinsi Nusa Tenggara Barat menurut Badan Usaha, 2015 .....	409
Tabel 20	Banyaknya Perusahaan/Usaha Konstruksi Provinsi Nusa Tenggara Timur menurut Skala Usaha, 2015 .....	420
Tabel 21	Banyaknya Perusahaan/Usaha Konstruksi Provinsi Nusa Tenggara Timur menurut Badan Usaha, 2015 .....	421
Tabel 22	Banyaknya Perusahaan/Usaha Konstruksi Provinsi Maluku menurut Skala Usaha, 2015 .....	438
Tabel 23	Banyaknya Perusahaan/Usaha Konstruksi Provinsi Maluku menurut Badan Usaha, 2015 .....	439
Tabel 24	Banyaknya Perusahaan/Usaha Konstruksi Provinsi Maluku Utara menurut Skala Usaha, 2015 .....	454
Tabel 25	Banyaknya Perusahaan/Usaha Konstruksi Provinsi Maluku Utara menurut Badan Usaha, 2015 .....	455

## DAFTAR GAMBAR

	<b>Halaman</b>
Gambar 1	Alur Pelaksanaan Updating Direktori Perusahaan Konstruksi 2015 (UDP Konstruksi 2015) ..... xiii
Gambar 2	Banyaknya Perusahaan/Usaha Konstruksi Indonesia menurut Provinsi, 2015 ..... xx
Gambar 3	Banyaknya Perusahaan/Usaha Konstruksi Indonesia menurut Skala Usaha, 2015 ..... xxi
Gambar 4	Banyaknya Perusahaan/Usaha Konstruksi Indonesia menurut Badan Usaha, 2015 ..... xxvii
Gambar 5	Banyaknya Perusahaan/Usaha Konstruksi Provinsi DKI Jakarta menurut Skala Usaha, 2015 ..... 4
Gambar 6	Banyaknya Perusahaan/Usaha Konstruksi Provinsi DKI Jakarta menurut Badan Usaha, 2015 ..... 4
Gambar 7	Banyaknya Perusahaan/Usaha Konstruksi Provinsi Jawa Barat menurut Skala Usaha, 2015 ..... 190
Gambar 8	Banyaknya Perusahaan/Usaha Konstruksi Provinsi Jawa Barat menurut Badan Usaha, 2015 ..... 190
Gambar 9	Banyaknya Perusahaan/Usaha Konstruksi Provinsi Jawa Tengah menurut Skala Usaha, 2015 ..... 254
Gambar 10	Banyaknya Perusahaan/Usaha Konstruksi Provinsi Jawa Tengah menurut Badan Usaha, 2015 ..... 254
Gambar 11	Banyaknya Perusahaan/Usaha Konstruksi Provinsi DI Yogyakarta menurut Skala Usaha, 2015 ..... 298
Gambar 12	Banyaknya Perusahaan/Usaha Konstruksi Provinsi DI Yogyakarta menurut Badan Usaha, 2015 ..... 298
Gambar 13	Banyaknya Perusahaan/Usaha Konstruksi Provinsi Jawa Timur menurut Skala Usaha, 2015 ..... 310
Gambar 14	Banyaknya Perusahaan/Usaha Konstruksi Provinsi Jawa Timur menurut Badan Usaha, 2015 ..... 310
Gambar 15	Banyaknya Perusahaan/Usaha Konstruksi Provinsi Banten menurut Skala Usaha, 2015 ..... 368
Gambar 16	Banyaknya Perusahaan/Usaha Konstruksi Provinsi Banten menurut Badan Usaha, 2015 ..... 368
Gambar 17	Banyaknya Perusahaan/Usaha Konstruksi Provinsi Bali menurut Skala Usaha, 2015 ..... 394
Gambar 18	Banyaknya Perusahaan/Usaha Konstruksi Provinsi Bali menurut Badan Usaha, 2015 ..... 394
Gambar 19	Banyaknya Perusahaan/Usaha Konstruksi Provinsi Nusa Tenggara Barat menurut Skala Usaha, 2015 ..... 410
Gambar 20	Banyaknya Perusahaan/Usaha Konstruksi Provinsi Nusa Tenggara Barat menurut Badan Usaha, 2015 ..... 410
Gambar 21	Banyaknya Perusahaan/Usaha Konstruksi Provinsi Nusa Tenggara Timur menurut Skala Usaha, 2015 ..... 422
Gambar 22	Banyaknya Perusahaan/Usaha Konstruksi Provinsi Nusa Tenggara Timur menurut Badan Usaha, 2015 ..... 422
Gambar 23	Banyaknya Perusahaan/Usaha Konstruksi Provinsi Maluku menurut Skala Usaha, 2015 ..... 440
Gambar 24	Banyaknya Perusahaan/Usaha Konstruksi Provinsi Maluku menurut Badan Usaha, 2015 ..... 440
Gambar 25	Banyaknya Perusahaan/Usaha Konstruksi Provinsi Maluku Utara menurut Skala Usaha, 2015 ..... 456
Gambar 26	Banyaknya Perusahaan/Usaha Konstruksi Provinsi Maluku Utara menurut Badan Usaha, 2015 ..... 456



## DAFTAR PETA

	<b>Halaman</b>
Peta 1.1	Banyaknya Perusahaan/Usaha Konstruksi Indonesia menurut Provinsi, 2015 .... xix
Peta 1.2	Banyaknya Usaha Konstruksi Perorangan Indonesia menurut Provinsi, 2015 ... xxiii
Peta 1.3	Banyaknya Perusahaan Konstruksi Kecil Indonesia menurut Provinsi, 2015 ..... xiv
Peta 1.4	Banyaknya Perusahaan Konstruksi Menengah Indonesia menurut Provinsi, 2015 ..... xv
Peta 1.5	Banyaknya Perusahaan Konstruksi Besar Indonesia menurut Provinsi, 2015 ..... xvi
Peta 2	Banyaknya Perusahaan/Usaha Konstruksi Provinsi DKI Jakarta menurut Kabupaten/Kota, 2015 ..... 1
Peta 3	Banyaknya Perusahaan/Usaha Konstruksi Provinsi Jawa Barat menurut Kabupaten/Kota, 2015 ..... 187
Peta 4	Banyaknya Perusahaan/Usaha Konstruksi Provinsi Jawa Tengah menurut Kabupaten/Kota, 2015 ..... 251
Peta 5	Banyaknya Perusahaan/Usaha Konstruksi Provinsi DI Yogyakarta menurut Kabupaten/Kota, 2015 ..... 295
Peta 6	Banyaknya Perusahaan/Usaha Konstruksi Provinsi Jawa Timur menurut Kabupaten/Kota, 2015 ..... 307
Peta 7	Banyaknya Perusahaan/Usaha Konstruksi Provinsi Banten menurut Kabupaten/Kota, 2015 ..... 365
Peta 8	Banyaknya Perusahaan/Usaha Konstruksi Provinsi Bali menurut Kabupaten/Kota, 2015 ..... 391
Peta 9	Banyaknya Perusahaan/Usaha Konstruksi Provinsi Nusa Tenggara Barat menurut Kabupaten/Kota, 2015 ..... 407
Peta 10	Banyaknya Perusahaan/Usaha Konstruksi Provinsi Nusa Tenggara Timur menurut Kabupaten/Kota, 2015 ..... 419
Peta 11	Banyaknya Perusahaan/Usaha Konstruksi Provinsi Maluku menurut Kabupaten/Kota, 2015 ..... 437
Peta 12	Banyaknya Perusahaan/Usaha Konstruksi Provinsi Maluku Utara menurut Kabupaten/Kota, 2015 ..... 453

## PENDAHULUAN

### A. Latar Belakang

Dalam pembangunan nasional, sektor konstruksi mempunyai peranan penting dan strategis mengingat sektor konstruksi memberikan kontribusi terhadap Produk Domestik Bruto sebesar 9,9% dan menyerap tenaga kerja sebesar 5,63% pada tahun 2014. Sektor konstruksi juga menghasilkan produk akhir berupa gedung, sipil atau bentuk fisik lainnya, baik berupa prasarana maupun sarana yang berfungsi mendukung pertumbuhan dan perkembangan berbagai bidang terutama bidang ekonomi, sosial, dan budaya dalam mewujudkan masyarakat adil dan makmur.

Untuk memonitor dan mengevaluasi perkembangan sektor konstruksi di Indonesia diperlukan data statistik yang aktual dan akurat serta berkesinambungan baik yang mencakup produk sektor konstruksi maupun keberadaan badan usaha jasa konstruksi sebagai penggerak sektor konstruksi. Sehingga dibutuhkan direktori perusahaan konstruksi yang lengkap sebagai kerangka sampel dalam pengambilan sampel berbagai survei konstruksi.

Sejak tahun 2009, Badan Pusat Statistik (BPS) melakukan kegiatan Updating Direktori Perusahaan/Usaha Konstruksi secara rutin yang dilaksanakan secara sampel di seluruh Indonesia.

### B. Tujuan

Secara garis besar, tujuan dari Updating Direktori Perusahaan/Usaha Konstruksi adalah:

- a. Membentuk Kerangka Sampel Perusahaan/Usaha Konstruksi yang *up-to-date*, yang digunakan untuk pengambilan sampel Survei Perusahaan Konstruksi Tahunan (SKTH), Survei Perusahaan Konstruksi Triwulanan (SKTR), dan Survei Usaha Konstruksi Perorangan (SKP).

- b. Mendapatkan informasi perusahaan tentang Badan Usaha, Kualifikasi Usaha, Bidang Pekerjaan Utama, Jenis Bangunan Usaha, Banyaknya Pekerja Tetap dan *Contact Person*.

### **C. Cakupan**

Cakupan kegiatan Updating Direktori Perusahaan/Usaha Konstruksi ini adalah perusahaan konstruksi di seluruh Indonesia untuk kualifikasi usaha perorangan, kecil, menengah dan besar serta non kualifikasi. Jumlah target sampel terpilih sebanyak 35.750 perusahaan.

### **D. Keterangan yang dikumpulkan**

Jenis dokumen yang digunakan untuk pelaksanaan Updating Direktori Perusahaan/Usaha Konstruksi ini adalah Daftar UDP Konstruksi-2015 dan UDP15-L (*Listing Snowballing*). Sedangkan Data dan Keterangan yang dikumpulkan adalah sebagai berikut:

- a. Keterangan Umum Usaha
- b. Status Usaha Saat Dikunjungi
- c. Kualifikasi Usaha/Gred
- d. Badan Usaha
- e. Jenis Borongan Pekerjaan Utama yang Biasa Dikerjakan
- f. Bidang Pekerjaan Utama (Gedung, Sipil dan Khusus)
- g. Tempat Usaha
- h. Banyaknya Pekerja Tetap Saat Pencacahan
- i. Keterangan tentang *Contact Person*
- j. Catatan

### **E. Metodologi**

Dalam pelaksanaan Updating Direktori Perusahaan Konstruksi ini, BPS mengirimkan Kerangka Sampel Direktori Perusahaan Konstruksi kondisi 2014. Sementara BPS Provinsi, BPS Kabupaten/Kota juga melakukan pengutipan direktori perusahaan Konstruksi masing-masing untuk 5 (lima) instansi terkait (dalam hal ini tidak ditentukan kelima instansi hanya

disesuaikan dengan kondisi daerahnya seperti Bappeda, Dinas Pekerjaan Umum, Lembaga Pengembangan Jasa Konstruksi Daerah (LPJKD), Gapensi, AKLI, Gapeksindo, dll). Apabila hasil UDP untuk kualifikasi usaha kecil, menengah dan besar di BPS Kabupaten/Kota masih belum terpenuhi, maka sisanya dilakukan *Snowballing* Desa untuk semua kualifikasi usaha perorangan, kecil, menengah dan besar serta non kualifikasi pada desa yang belum pernah terpilih sampel Survei Usaha Konstruksi Tidak Berbadan Hukum 2012 (VTBH-2012), SKP-2013 dan SKP-2014. Hasil dari kelima instansi dan dari BPS serta hasil *snowballing* tersebut dilakukan *matching* untuk menentukan gabungan perusahaan konstruksi yang berdomisili di daerah bersangkutan, sehingga dapat ditentukan nama-nama perusahaan baru, tutup, pindah alamat dan bukan konstruksi.

**Gambar 1.** Alur Pelaksanaan *Updating* Direktori Perusahaan Konstruksi 2015 (UDP Konstruksi 2015)

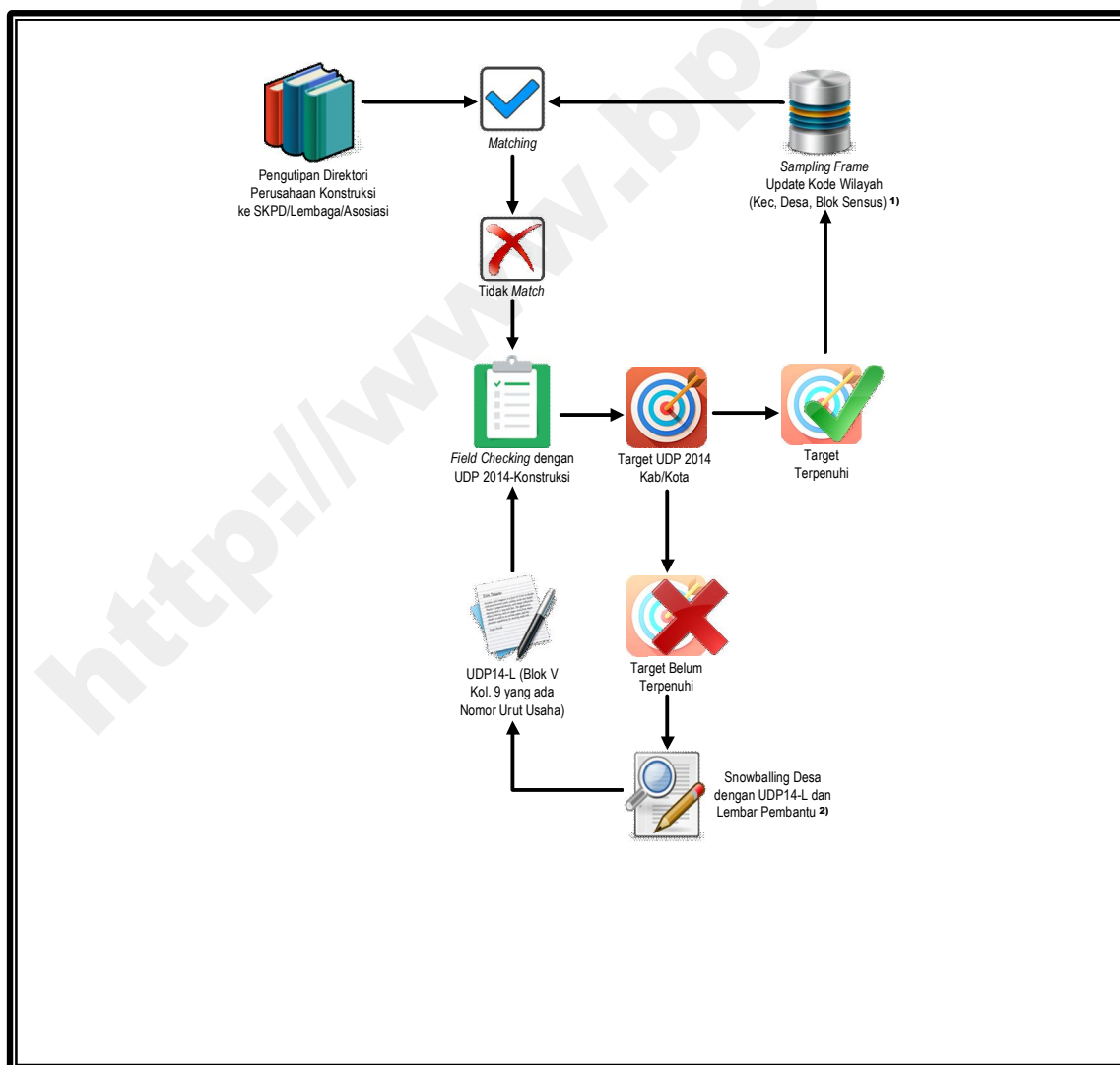



**Catatan:**

1) *Sampling Frame* (SF) yang digunakan adalah gabungan dari semua Perusahaan/Usaha gred 1-7 dan non gred. *Sampling Frame* ini akan digunakan untuk daftar *Pre-Printed* Sensus Ekonomi 2016 (SE 2016).

2) KIP baru terdiri dari :

1	2	3	4	5	6	7	8	9	10
F									
Kategori	Kode Provinsi		Kode Kab/Kota		Skala Usaha	No Urut di Kab/Kota			

Skala Usaha :

- 1. Orang/perseorangan : gred 1
- 2. Kecil : gred 2-4
- 3. Menengah : gred 5
- 4. Besar : gred 6 dan 7
- 5. Non gred : gred 9

3) Desa yang dipilih untuk *Snowballing* adalah desa yang bukan sebagai sampel VTBH-12, SKP-13 dan SKP-14

**F. Konsep dan Definisi**

**1. Konstruksi**

Konstruksi adalah suatu kegiatan yang hasil akhirnya berupa bangunan/konstruksi yang menyatu dengan lahan tempat kedudukannya. Hasil kegiatan antara lain: gedung, jalan, jembatan, rel dan jembatan kereta api, terowongan, bangunan air dan drainase, bangunan sanitasi, bandara, jaringan listrik dan telekomunikasi, dan lain-lain.

**2. Perusahaan**

Perusahaan adalah suatu badan yang melakukan kegiatan ekonomi, bertujuan menghasilkan barang/jasa, terletak di suatu bangunan fisik pada lokasi tertentu, dan mempunyai catatan administrasi tersendiri. Badan usaha perusahaan konstruksi dapat berbentuk PT(Persero), NV/PT, CV, Firma, Koperasi, dan lainnya.

### 3. Bentuk badan usaha/badan hukum/perijinan

**Badan usaha** adalah kesatuan yuridis (hukum), teknis, dan ekonomi yang bertujuan mencari laba atau keuntungan.

**Badan hukum** adalah bentuk pengesahan suatu perusahaan pada waktu pendirian yang dilakukan oleh instansi pemerintah (departemen terkait) yang diperkuat dengan bukti tertulis atau akte.

**Badan usaha yang disebut Badan Hukum:** Usaha yang modalnya dipisahkan, seperti: Perseroan Terbatas (PT), Koperasi, dan Yayasan.

**Badan usaha yang disebut Bukan Badan Hukum:** Usaha yang modalnya tidak dipisah, seperti: CV, Fa (Firma), dan Perorangan.

### 4. Status Badan Usaha/Badan Hukum:

#### A. Badan usaha yang disebut Badan Hukum

- i. **Perseroan Terbatas (PT):** Perusahaan yang berstatus badan hukum, didirikan dengan modal yang terbagi dalam saham-saham dan pemegang saham bertanggung jawab terbatas pada nilai nominal saham yang dimiliki. Dalam menjalankan kegiatannya pemegang saham ikut serta berperan tergantung besar kecilnya jumlah saham yang dimiliki, atau berdasarkan perjanjian antar pemegang saham.
- ii. **Koperasi :** Organisasi ekonomi rakyat yang berwatak sosial, beranggotakan orang-orang atau badan-badan hukum koperasi yang merupakan tata susunan ekonomi sebagai usaha bersama atas azas kekeluargaan.
- iii. **Yayasan:** Suatu badan hukum dengan kekayaan yang dipisahkan. Tujuan pendiriannya dititikberatkan pada usaha-usaha sosial dan bukan untuk mencari keuntungan.

#### B. Badan Usaha yang disebut Bukan Badan Hukum

- i. **Perseroan Komanditer/Commanditair Venootschap (CV):** Perusahaan yang memiliki 2 (dua) pemodal atau lebih yang terdiri dari sekutu aktif dan sekutu pasif.

Sekutu aktif adalah sekutu yang bertanggung jawab memberikan modal (uang) dan tenaganya untuk kelangsungan perusahaan. Sedangkan sekutu pasif hanya menyetorkan modalnya saja.

- ii. **Firma:** Perusahaan yang memiliki 2 (dua) pemodal atau lebih yang masing-masing merupakan sekutu aktif. Para sekutu harus menyerahkan kekayaannya sesuai yang tertera di akta pendirian.
- iii. **Perseorangan :** Suatu kegiatan usaha yang ditangani secara perorangan ataupun lebih tanpa bentuk badan hukum/usaha.

**Ijin khusus dari Instansi terkait:** Ijin yang dikeluarkan oleh departemen/instansi yang membina, baik dinas tingkat provinsi maupun dinas tingkat kabupaten/kota kepada perusahaan/usaha untuk melakukan kegiatan usaha.

**Lainnya** adalah semua bentuk badan hukum perusahaan yang belum termasuk pada butir.

## 5. Kualifikasi Perusahaan

Kualifikasi Perusahaan adalah penggolongan perusahaan konstruksi menurut tingkat/kedalaman kompetensi kemampuan usaha, yang selanjutnya dibagi menurut kemampuan melaksanakan pekerjaan berdasarkan kriteria risiko, dan/atau kriteria penggunaan teknologi, dan/atau kriteria besaran biaya.

Penggolongan kualifikasi perusahaan ini dapat dibagi menjadi 7 (tujuh) gred, yaitu:

- a. Orang/perseorangan : gred 1
- b. Kecil : gred 2-4
- c. Menengah : gred 5
- d. Besar : gred 6 dan 7

NO	GOL USAHA	KUALI FIKASI	BATAS NILAI SATU PEKERJAAN (Rp)	KEUANGAN		PERSONALIA			KETERANGAN
				KEKAYAAN BERSIH (Rp)	KEMAMPUAN KEUANGAN SESAAT (SELURUH BUKET/DB-1)	PJBU	PJT	PJB	
1	2	3	4	6	7	8	9	10	13
1	Perorangan	Gred 1	100.000.000	tidak persyaratkan		Diri sendiri minimal berpengalaman dalam Jasa Konstruksi bersertifikat sesuai bidang : A/S/ME/T yang dibuktikan dgn SKT Tingkat I			Harus memiliki NPWP
2	Kecil	Gred 2	500000000	50,000,000 s/d 600,000,000	90,000,000 s/d 1,080,000,000	1 org	1 orang berpengalaman dalam Jasa Konstruksi bersertifikat keterampilan kerja (SKT) minimal tingkat III (boleh dirangkap oleh PJBU)	Tidak dipersyaratkan	Bagi badan usaha yang baru berdiri harus memiliki PJT yang bersertifikat Keterampilan kerja yang memiliki pengalaman sekurang-kurangnya 2 tahun. dalam Jasa Konstruksi
		Gred 3	1,000,000,000	100,000,000 s/d 800,000,000	180,000,000 s/d 1,440,000,000	1 org	1 orang berpengalaman dalam Jasa Konstruksi bersertifikat keterampilan kerja (SKT) minimal tingkat II (boleh dirangkap oleh PJBU)	Tidak dipersyaratkan	Pemah memiliki SBU K3 atau Gred 2 dan Badan Usaha lama yang telah memiliki Pengalaman sesuai dalam lampiran ini
		Gred 4	2,500,000,000	400,000,000 s/d 1,000,000,000	720,000,000 s/d 1,800,000,000	1 org	1 orang berpengalaman dalam Jasa Konstruksi bersertifikat keterampilan kerja (SKT) tingkat I	Tidak dipersyaratkan	Pemah memiliki SBU K2 atau Gred 3 dan Badan Usaha lama yang telah memiliki Pengalaman sesuai dalam lampiran ini
3	Menengah	Gred 5	10,000,000,000	1,000,000,000 s/d 10,000,000,000	4,200,000,000 s/d 42,000,000,000	1 org	1 orang berpengalaman dalam Jasa Konstruksi bersertifikat keahlian kerja (SKA) minimal Muda (boleh dirangkap oleh PJBU)	1 orang berpengalaman dalam Jasa Konstruksi bersertifikat keahlian kerja (SKA) minimal Muda sesuai bidangnya (tidak boleh dirangkap oleh PJBU/PJT)	Bagi badan usaha yang baru berdiri harus memiliki PJB yang bersertifikat Keahlian kerja yang memiliki pengalaman sekurang kurangnya 5 tahun sesuai dengan bidang yang dimohon. Jumlah sub bidang maksimal = 4 sub bidang. Berbadan Hukum PT
4	Besar	Gred 6	50,000,000,000	3,000,000,000 s/d 25,000,000,000	64,000,000,000 s/d 160,000,000,000	1 org	1 orang berpengalaman dalam Jasa Konstruksi bersertifikat keahlian kerja (SKA) minimal Madya (boleh dirangkap oleh PJBU)	1 orang berpengalaman dalam Jasa Konstruksi bersertifikat keahlian kerja (SKA) minimal Muda sesuai bidangnya (tidak boleh dirangkap oleh PJBU/PJT)	Sekurang-kurangnya dalam organisasi badan usaha memiliki divisi terpisah untuk perencanaan, operasional, keuangan, dan administrasi personalia Berbadan Hukum PT Pemah mempunyai SBU M/ Gred 5
		Gred 7	tak terbatas	10,000,000,000 s/d tak terbatas	64,000,000,000 s/d tak terbatas	1 org	1 orang berpengalaman dalam Jasa Konstruksi bersertifikat keahlian kerja (SKA) minimal Madya (tidak boleh dirangkap oleh PJBU)	1 orang berpengalaman dim Jasa Konstruksi bersertifikat keahlian kerja (SKA) minimal Madya sesuai bidangnya (tidak boleh dirangkap oleh PJBU/PJT)	Badan usaha hrs bersertifikat ISO 9000-94 atau versi 2000. Berbadan Hukum PT Pemah mempunyai SBU B2 / Gred 6 dan Badan Usaha lama yang telah memiliki Pengalaman sesuai dalam lampiran ini

Tabel 1. Penggolongan Kualifikasi Usaha Jasa Pelaksana Konstruksi



## **G. Penyajian Direktori**

Perusahaan/usaha konstruksi yang disajikan dalam publikasi ini hanya perusahaan konstruksi yang mempunyai kualifikasi usaha Menengah dan Besar yang berjumlah 19.895 perusahaan di seluruh Indonesia dengan pembagian publikasi sebagai berikut :

- a. Buku I : Pulau Sumatera, Kalimantan, Sulawesi dan Papua  
Terdiri dari Provinsi: Aceh, Sumatera Utara, Sumatera Barat, Riau, Jambi, Sumatera Selatan, Bengkulu, Lampung, Kepulauan Bangka Belitung, Kepulauan Riau, Kalimantan Barat, Kalimantan Tengah, Kalimantan Selatan, Kalimantan Timur, Kalimantan Utara, Sulawesi Utara, Sulawesi Tengah, Sulawesi Selatan, Sulawesi Tenggara, Gorontalo, Sulawesi Barat, Papua Barat dan Papua dengan jumlah perusahaan sebanyak : 9.971 perusahaan.
- b. Buku II: Pulau Jawa, Bali, Nusa Tenggara dan Kepulauan Maluku  
Terdiri dari Provinsi: D.K.I. Jakarta, Jawa Barat, Jawa Tengah, D.I. Yogyakarta, Jawa Timur, Banten, Bali, Nusa Tenggara Barat, Nusa Tenggara Timur, Maluku dan Maluku Utara, dengan jumlah perusahaan sebanyak: 9.924 perusahaan.

## ULASAN

Jumlah perusahaan/usaha konstruksi di Indonesia yang terdapat dalam Kerangka Sampel (*Sampling Frame*) Survei Perusahaan/Usaha Konstruksi Tahun 2015 adalah sebesar 268.355 perusahaan. Peta Persebaran Perusahaan/Usaha Konstruksi di seluruh wilayah Indonesia Tahun 2015 ditunjukkan pada Peta 1.1.

**Peta 1.1.** Banyaknya Perusahaan/Usaha Konstruksi Indonesia menurut Provinsi, 2015

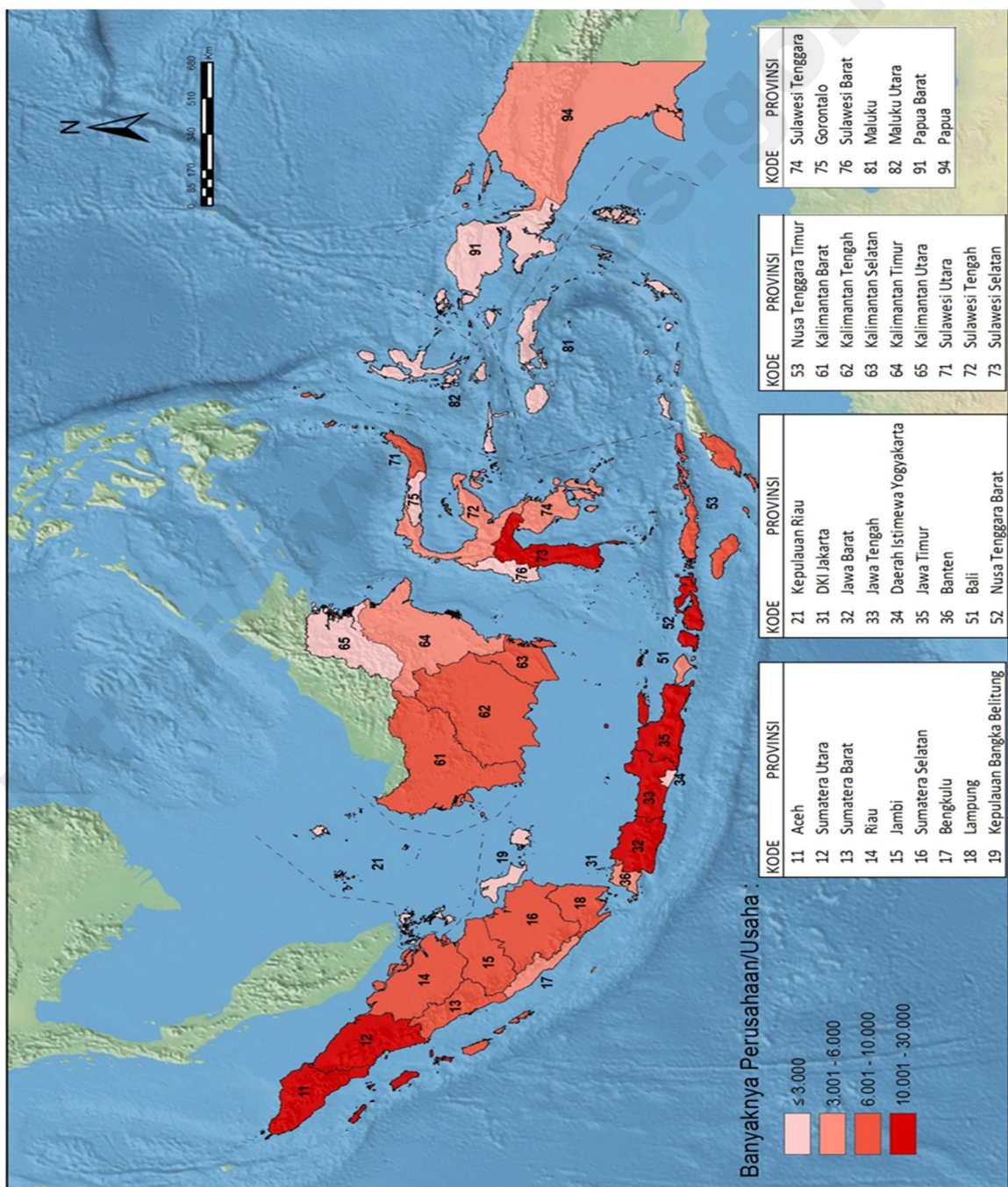

Provinsi yang mempunyai jumlah perusahaan/usaha konstruksi kurang dari 5.000 perusahaan/usaha ada sebanyak 12 provinsi, yaitu: Provinsi Bengkulu, Kepulauan Bangka Belitung, Kepulauan Riau, D.I. Yogyakarta, Bali, Kalimantan Utara, Gorontalo, Sulawesi Barat, Maluku, Maluku Utara, Papua Barat, dan Papua. Sedangkan provinsi yang mempunyai jumlah perusahaan/usaha konstruksi antara 5.000 hingga 10.000 perusahaan/usaha ada sebanyak 14 provinsi, yaitu: Provinsi Sumatera Barat, Riau, Jambi, Lampung, D.K.I. Jakarta, Banten, Nusa Tenggara Timur, Kalimantan Barat, Kalimantan Tengah, Kalimantan Selatan, Kalimantan Timur, Sulawesi Utara, Sulawesi Tengah, dan Sulawesi Tenggara. Provinsi yang mempunyai jumlah perusahaan/usaha konstruksi antara 10.000 hingga 15.000 perusahaan/usaha ada sebanyak 4 (empat) provinsi, yaitu: Provinsi Aceh, Sumatera Utara, Sumatera Utara dan Sulawesi Selatan. Sedangkan provinsi yang mempunyai perusahaan/usaha konstruksi lebih besar dari 15.000 perusahaan/usaha ada sebanyak 4 (empat) provinsi, yaitu: Provinsi Jawa Barat, Jawa Tengah, Jawa Timur dan Nusa Tenggara Barat. Provinsi yang mempunyai perusahaan/usaha konstruksi paling sedikit adalah Provinsi Papua Barat, yaitu hanya sebesar 1.546 perusahaan. Sedangkan provinsi yang mempunyai perusahaan/usaha konstruksi paling banyak adalah Provinsi Jawa Timur dengan jumlah perusahaan/usaha sebesar 29.882 perusahaan.

**Gambar 2.** Banyaknya Perusahaan/Usaha Konstruksi Indonesia menurut Provinsi, 2015

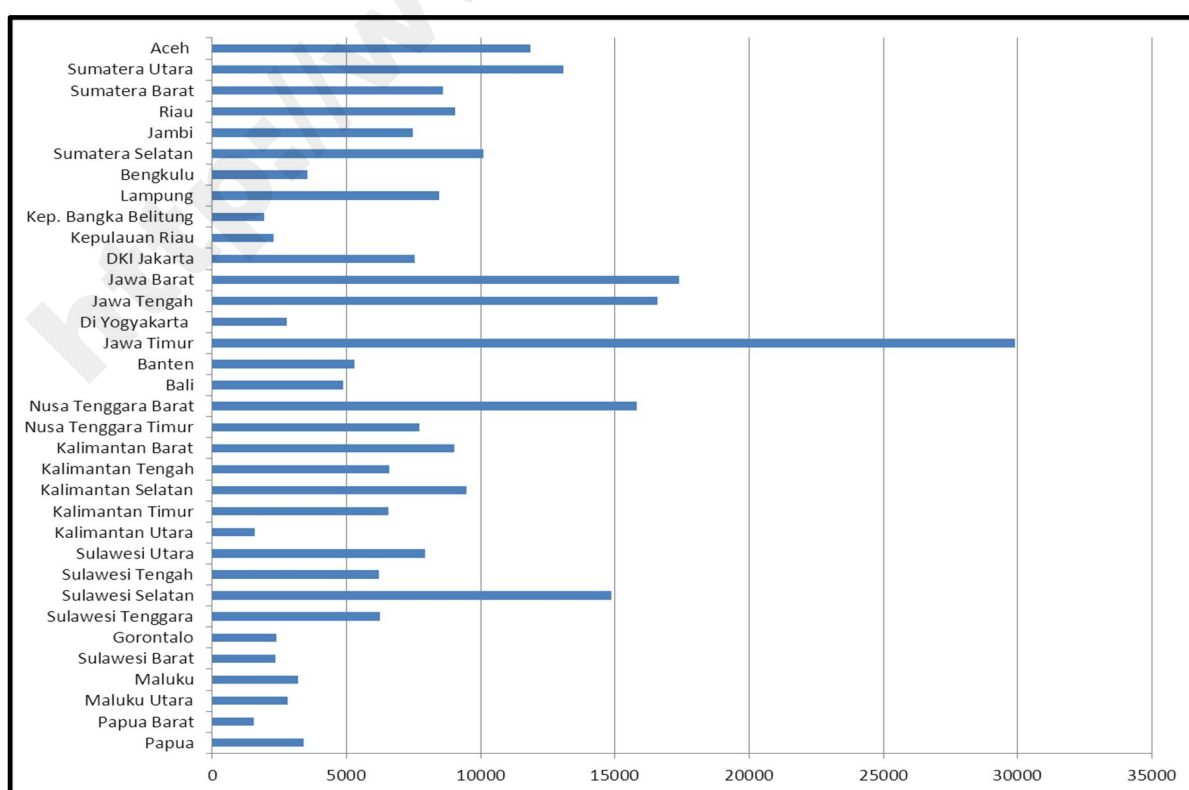

Ditinjau dari skala usahanya, perusahaan/usaha konstruksi Indonesia mayoritas berskala Perorangan yaitu sebesar 49,99% dengan jumlah 134.140 usaha dan skala Kecil sebesar 42,18% dengan jumlah 113.193 perusahaan. Sedangkan yang paling sedikit adalah Perusahaan/Usaha Non Kualifikasi ada sebanyak 186 perusahaan/usaha.

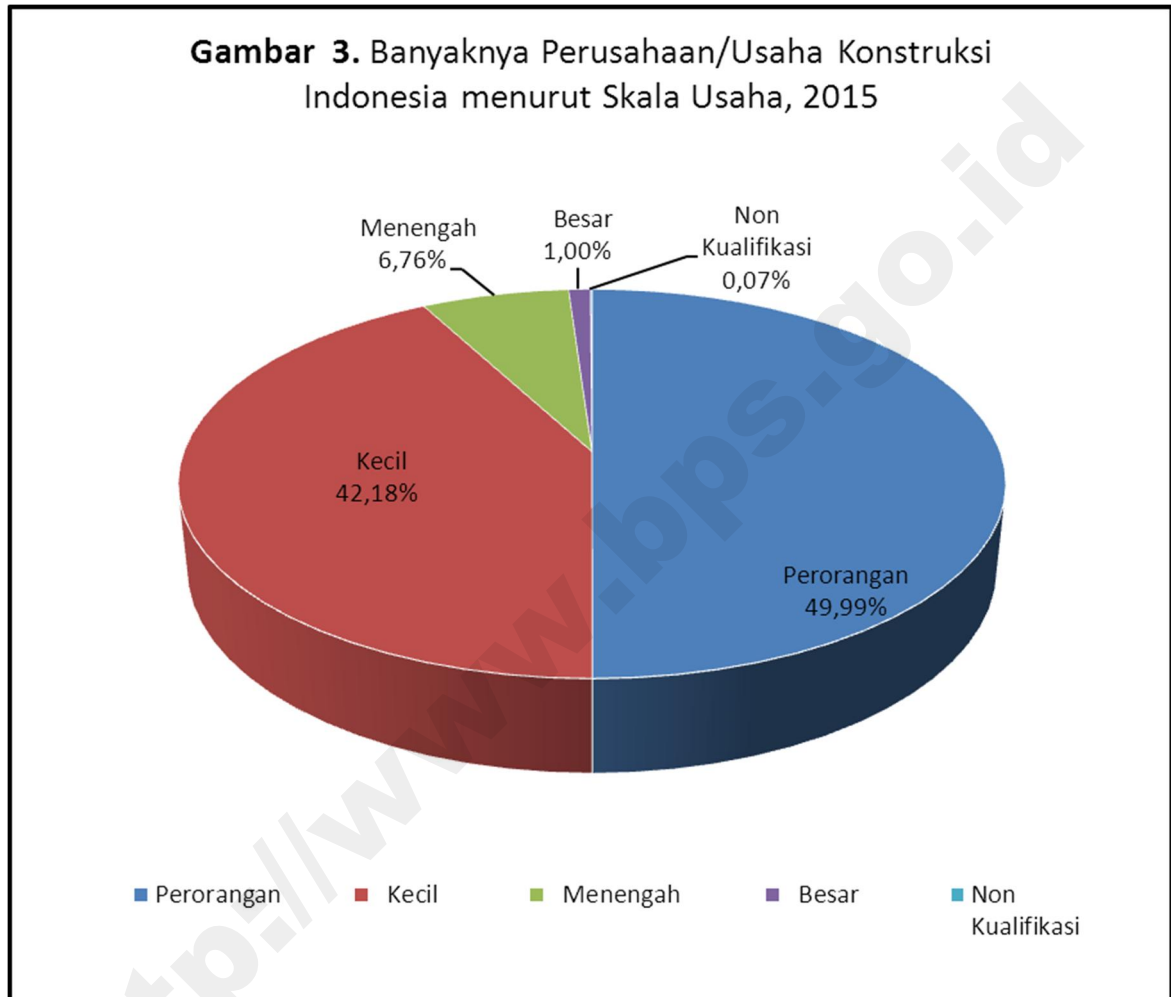

**Tabel 2** Banyaknya Perusahaan/Usaha Konstruksi Indonesia menurut Skala Usaha dan Provinsi, 2015

Provinsi	Perorangan	Kecil	Menengah	Besar	Non Kualifikasi	Jumlah
(1)	(2)	(3)	(4)	(5)	(6)	(7)
11 Aceh	6 261	4 674	810	109	3	11 857
12 Sumatera Utara	5 778	6 512	656	113	2	13 061
13 Sumatera Barat	3 924	4 320	306	45	9	8 604
14 R i a u	2 843	5 073	969	141	6	9 032
15 J a m b i	4 636	2 602	202	43	1	7 484
16 Sumatera Selatan	6 533	2 780	686	97	1	10 097
17 B e n g k u l u	2 307	1 122	93	8	1	3 531
18 L a m p u n g	5 960	2 205	270	27	2	8 464
19 Kep. Bangka Belitung	824	1 009	69	13	4	1 919
21 Kepulauan Riau	778	967	514	31	1	2 291
31 D.K.I. Jakarta	1 793	1 033	4 030	696	-	7 552
32 Jawa Barat	7 625	8 149	1 512	113	-	17 399
33 Jawa Tengah	6 539	9 109	865	83	1	16 597
34 D.I. Yogyakarta	1 758	871	119	16	3	2 767
35 Jawa Timur	13 383	15 096	1 197	183	23	29 882
36 B a n t e n	2 856	1 890	539	26	-	5 311
51 B a l i	2 875	1 708	255	22	-	4 860
52 Nusa Tenggara Barat	13 446	2 199	143	25	-	15 813
53 Nusa Tenggara Timur	3 514	3 862	306	25	3	7 710
61 Kalimantan Barat	3 592	4 876	510	33	-	9 011
62 Kalimantan Tengah	4 854	1 515	187	46	1	6 603
63 Kalimantan Selatan	5 938	3 141	337	41	1	9 458
64 Kalimantan Timur	1 339	3 990	956	173	104	6 562
65 Kalimantan Utara	185	1 143	184	59	-	1 571
71 Sulawesi Utara	5 390	2 148	328	46	-	7 912
72 Sulawesi Tengah	3 389	2 577	204	19	10	6 199
73 Sulawesi Selatan	7 566	6 645	562	104	3	14 880
74 Sulawesi Tenggara	3 550	2 396	252	30	1	6 229
75 Gorontalo	1 193	1 094	102	11	-	2 400
76 Sulawesi Barat	899	1 411	41	7	-	2 358
81 Maluku	1 182	1 737	229	47	-	3 195
82 Maluku Utara	930	1 711	125	38	1	2 805
91 Papua Barat	156	1 144	180	65	1	1 546
94 Papua	344	2 484	415	148	4	3 395
<b>INDONESIA</b>	<b>134 140</b>	<b>113 193</b>	<b>18 153</b>	<b>2 683</b>	<b>186</b>	<b>268 355</b>



**Peta 1.2.** Banyaknya Usaha Konstruksi Perorangan Indonesia menurut Provinsi, 2015

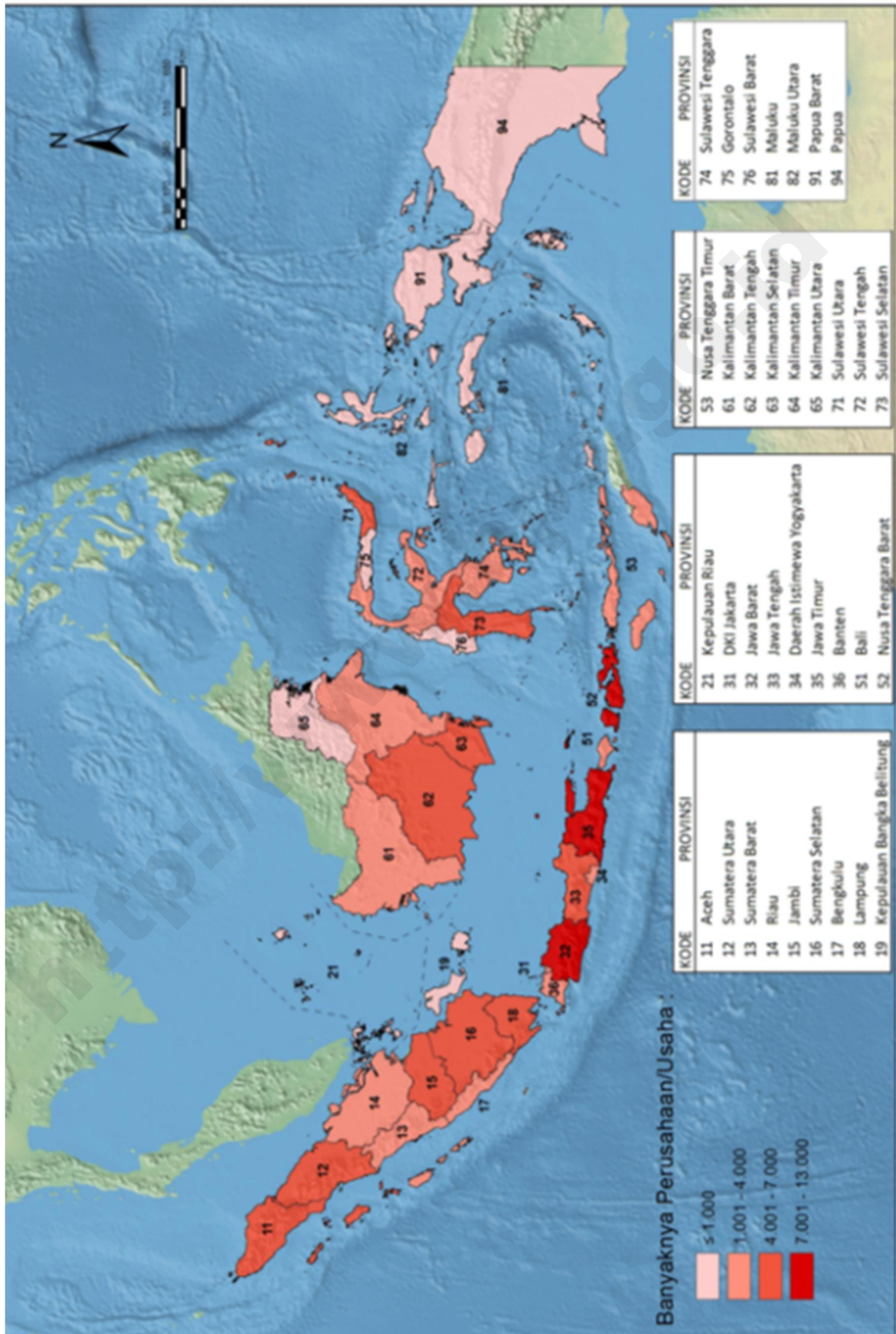

Peta 1.3. Banyaknya Perusahaan Konstruksi Kecil Indonesia menurut Provinsi, 2015

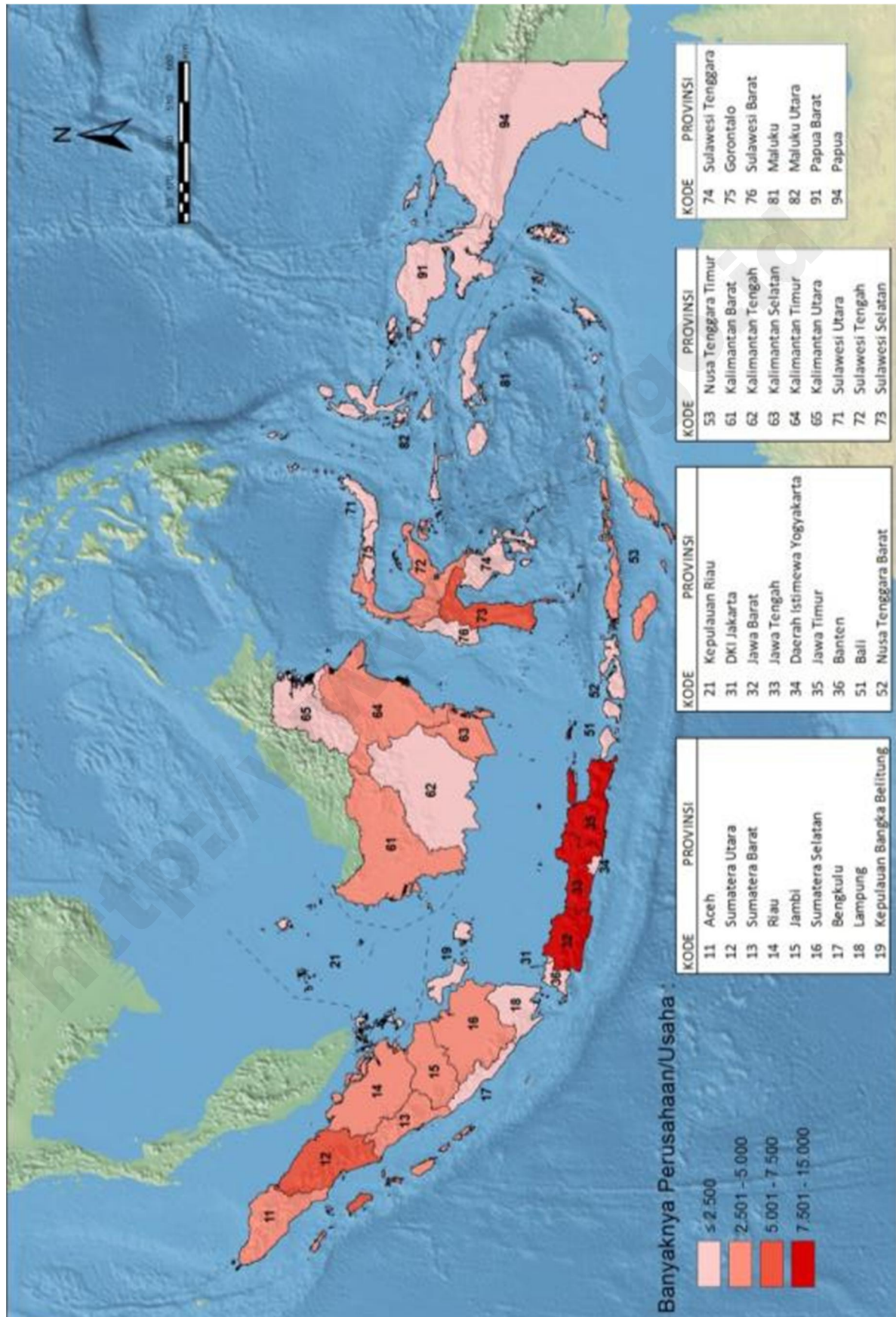



**Peta 1.4.** Banyaknya Perusahaan Konstruksi Menengah Indonesia menurut Provinsi, 2015

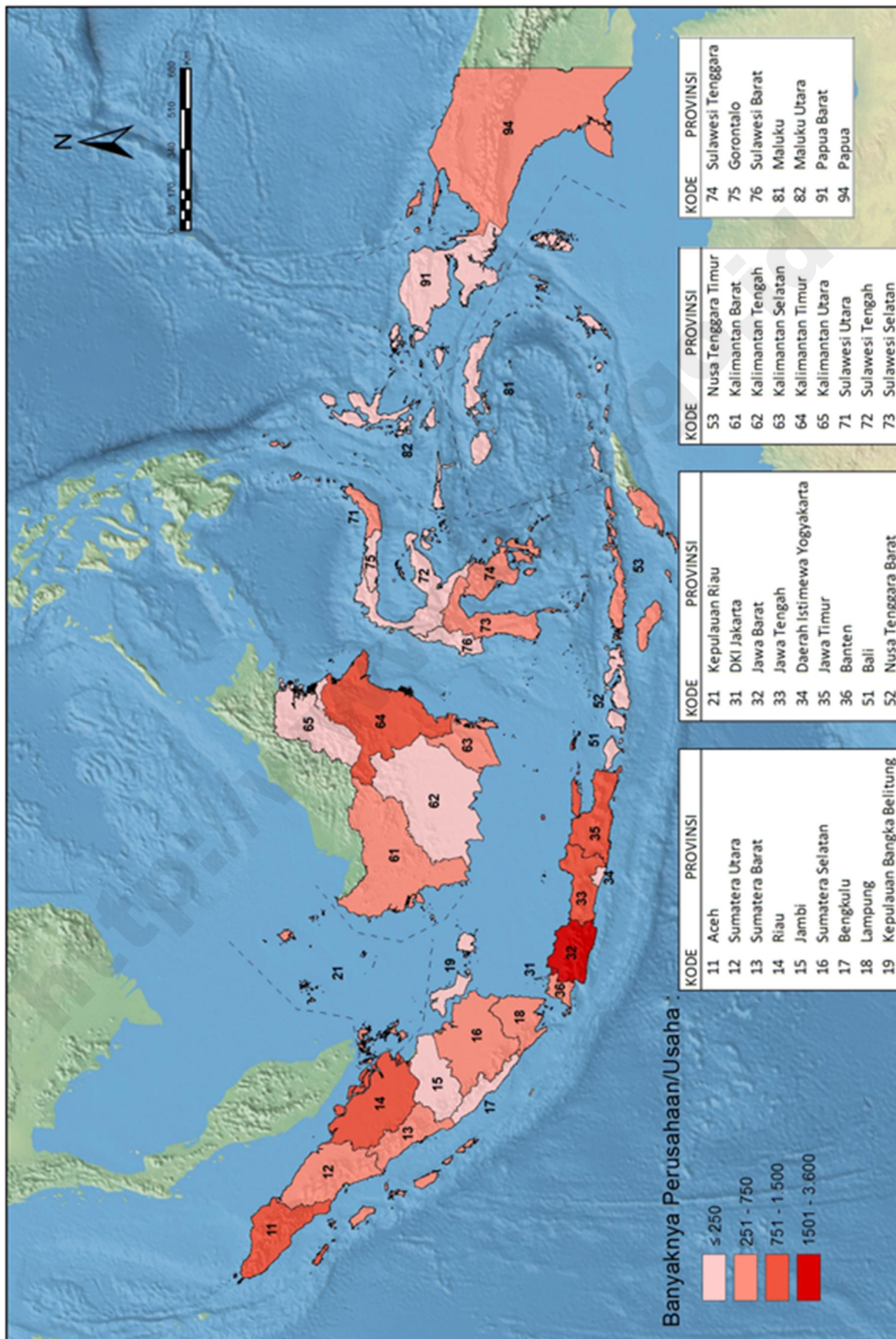



**Peta 1.5.** Banyaknya Perusahaan Konstruksi Besar Indonesia menurut Provinsi, 2015

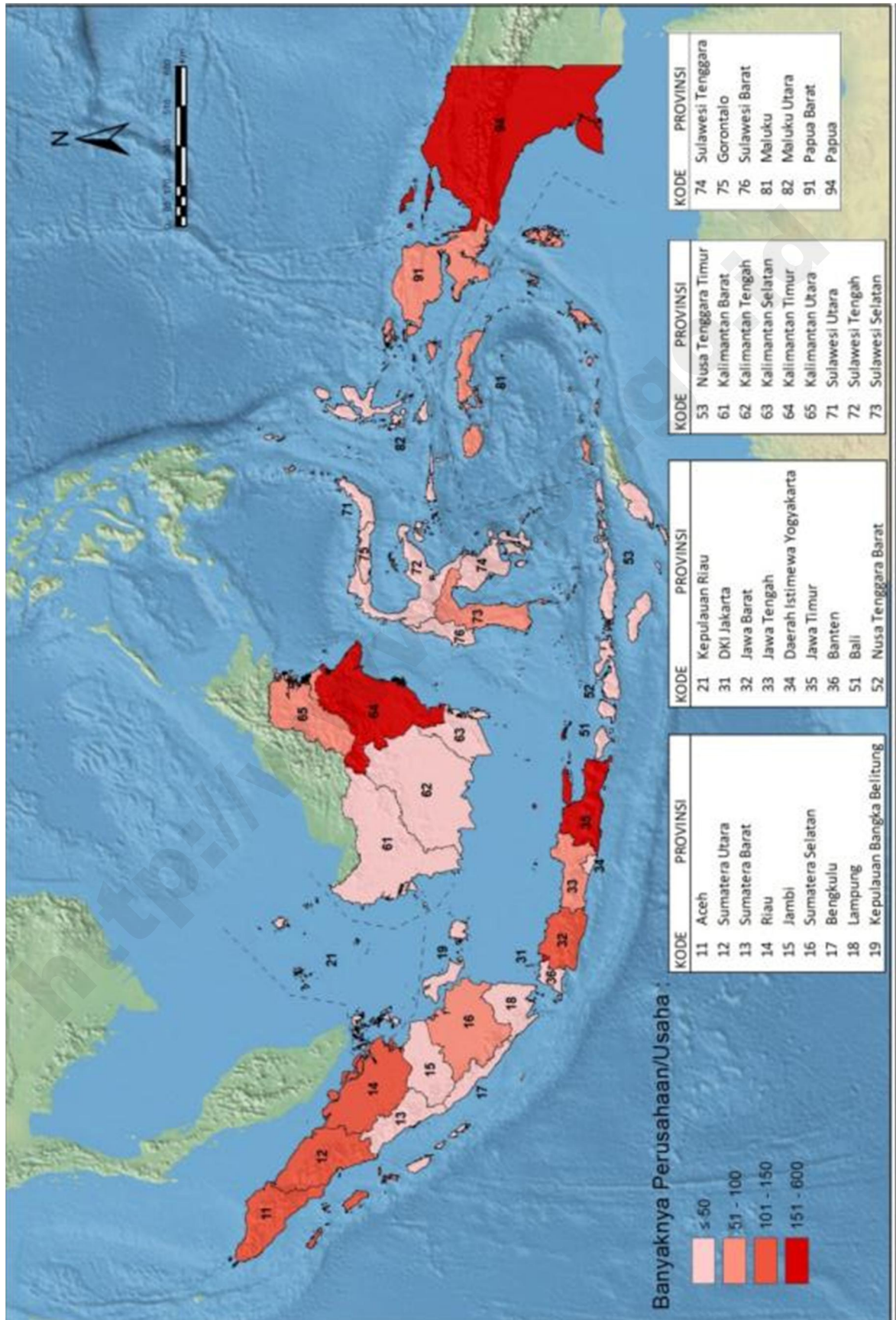

Sedangkan dari bentuk badan usahanya, perusahaan/usaha konstruksi Indonesia sebagian besar berbadan usaha Perorangan yaitu sebesar 49,99% selanjutnya berbentuk CV sebesar 41,78%, dan PT/Persero sebesar 7.77%.

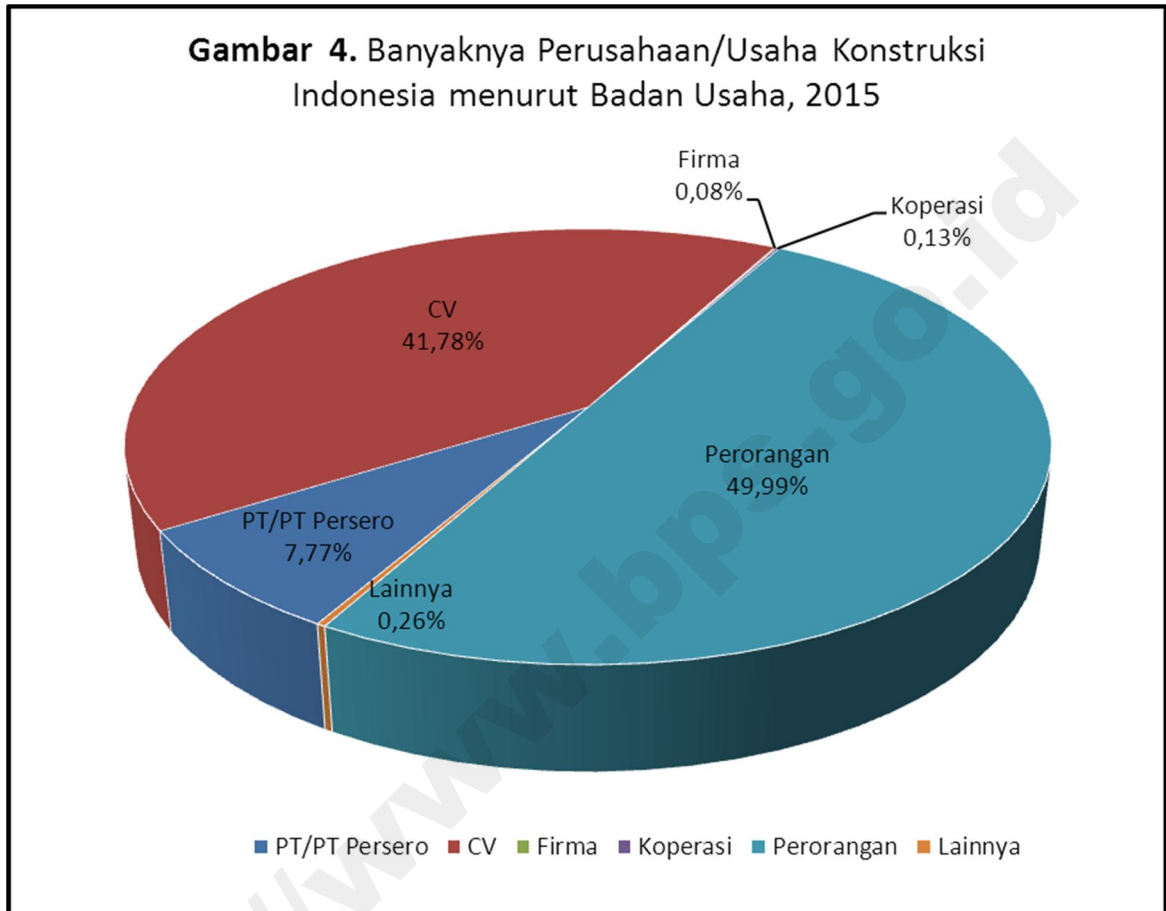

**Tabel 3** Banyaknya Perusahaan/Usaha Konstruksi Indonesia menurut Badan Usaha dan Provinsi, 2015

Provinsi	PT/PT Persero	CV	Firma	Koperasi	Perorangan	Lainnya	Jumlah
(1)	(2)	(3)	(4)	(5)	(6)	(7)	(8)
11 Aceh	919	4 631	3	35	6 261	8	11 857
12 Sumatera Utara	769	6 168	23	23	5 778	300	13 061
13 Sumatera Barat	351	4 316	4	8	3 924	1	8 604
14 R i a u	1 110	5 038	5	36	2 843	-	9 032
15 J a m b i	246	2 597	2	3	4 636	-	7 484
16 Sumatera Selatan	784	2 763	2	10	6 533	5	10 097
17 B e n g k u l u	102	1 121	1	-	2 307	-	3 531
18 L a m p u n g	298	2 205	-	1	5 960	-	8 464
19 Kep. Bangka Belitung	82	972	4	5	824	32	1 919
21 Kepulauan Riau	546	955	4	8	778	-	2 291
31 D.K.I. Jakarta	4 726	1 025	-	8	1 793	-	7 552
32 Jawa Barat	1 625	8 096	14	37	7 625	2	17 399
33 Jawa Tengah	948	9 078	7	16	6 539	9	16 597
34 D.I. Yogyakarta	135	604	2	2	1 758	266	2 767
35 Jawa Timur	1 381	15 090	5	19	13 383	4	29 882
36 B a n t e n	565	1 880	1	8	2 856	1	5 311
51 B a l i	277	1 683	11	9	2 875	5	4 860
52 Nusa Tenggara Barat	168	2 171	22	1	13 446	5	15 813
53 Nusa Tenggara Timur	331	3 847	14	2	3 514	2	7 710
61 Kalimantan Barat	543	4 808	1	35	3 592	32	9 011
62 Kalimantan Tengah	234	1 512	-	2	4 854	1	6 603
63 Kalimantan Selatan	378	3 135	1	4	5 938	2	9 458
64 Kalimantan Timur	1 129	4 066	1	26	1 339	1	6 562
65 Kalimantan Utara	243	1 132	1	10	185	-	1 571
71 Sulawesi Utara	374	2 134	-	7	5 390	7	7 912
72 Sulawesi Tengah	223	2 582	-	3	3 389	2	6 199
73 Sulawesi Selatan	666	6 635	2	5	7 566	6	14 880
74 Sulawesi Tenggara	283	2 371	2	5	3 550	18	6 229
75 Gorontalo	113	1 093	1	-	1 193	-	2 400
76 Sulawesi Barat	48	1 410	-	1	899	-	2 358
81 Maluku	276	1 663	62	10	1 182	2	3 195
82 Maluku Utara	163	1 699	3	10	930	-	2 805
91 Papua Barat	245	1 143	1	1	156	-	1 546
94 Papua	563	2 484	3	1	344	-	3 395
<b>INDONESIA</b>	<b>20 844</b>	<b>112 107</b>	<b>202</b>	<b>351</b>	<b>134 140</b>	<b>711</b>	<b>268 355</b>

# DIREKTORI PERUSAHAAN KONSTRUKSI PROVINSI ACEH

Peta 2. Banyaknya Perusahaan/Usaha Konstruksi  
Provinsi Aceh Menurut Kabupaten/Kota, 2015

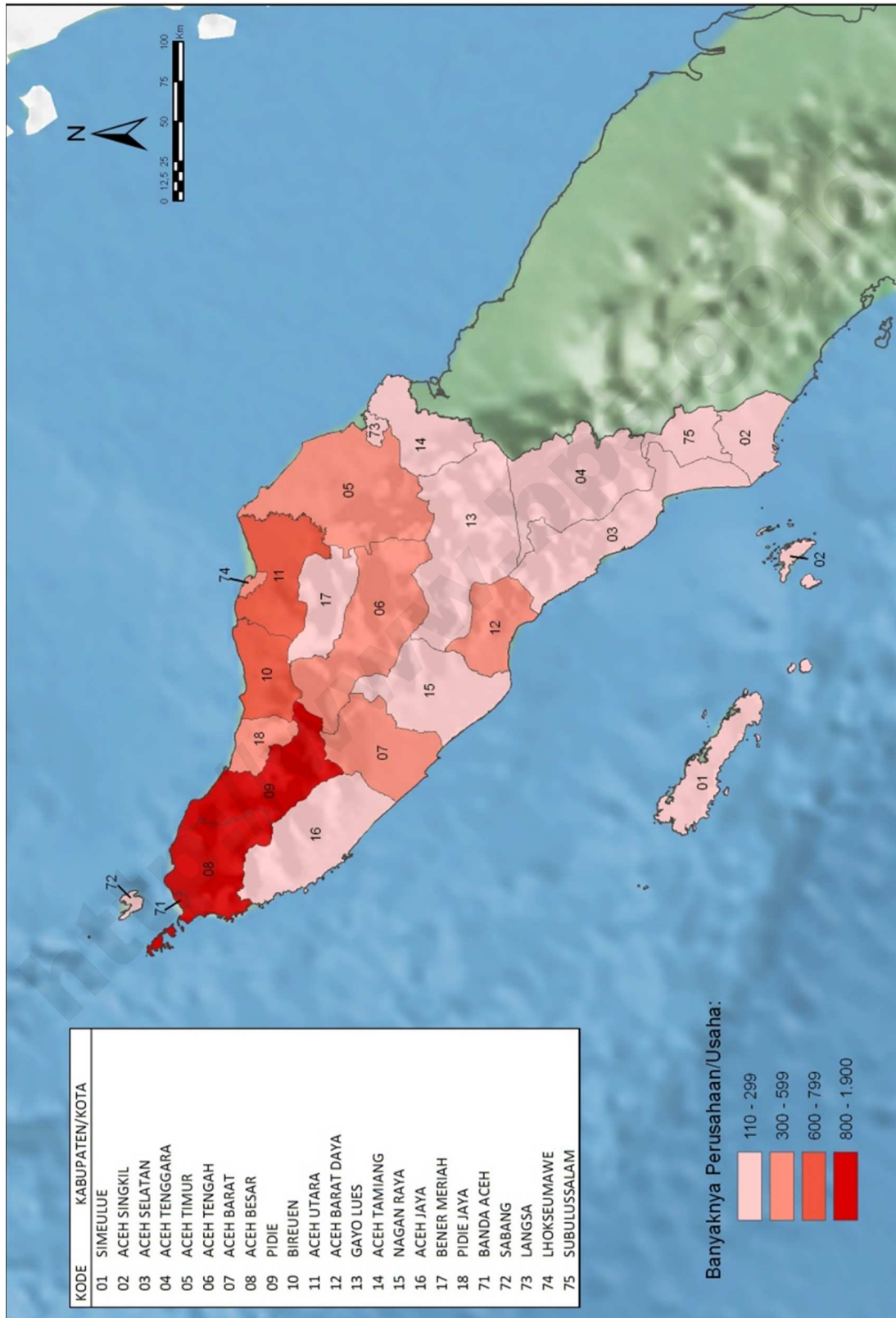

**Tabel 4** Banyaknya Perusahaan/Usaha Konstruksi Provinsi Aceh menurut Skala Usaha , 2015

Kabupaten/Kota	Perorangan	Kecil	Menengah	Besar	Non Kualifikasi	Jumlah
(1)	(2)	(3)	(4)	(5)	(6)	(7)
1101 Simeulue	151	84	10	2	-	247
1102 Aceh Singkil	120	165	4	-	-	289
1103 Aceh Selatan	72	150	15	-	-	237
1104 Aceh Tenggara	7	144	15	-	-	166
1105 Aceh Timur	335	78	10	-	-	423
1106 Aceh Tengah	161	229	20	-	-	410
1107 Aceh Barat	44	304	60	7	-	415
1108 Aceh Besar	1 199	438	44	3	3	1 687
1109 Pidie	1 665	252	45	7	-	1 969
1110 Bireuen	552	136	27	5	-	720
1111 Aceh Utara	324	297	49	8	-	678
1112 Aceh Barat Daya	163	265	24	-	-	452
1113 Gayo Lues	31	208	14	1	-	254
1114 Aceh Tamiang	177	121	17	2	-	317
1115 Nagan Raya	43	120	18	-	-	181
1116 Aceh Jaya	16	159	11	2	-	188
1117 Bener Meriah	10	150	3	-	-	163
1118 Pidie Jaya	432	77	5	-	-	514
1171 Banda Aceh	552	732	289	51	-	1 624
1172 Sabang	61	98	12	-	-	171
1173 Langsa	97	145	16	-	-	258
1174 Lhokseumawe	35	234	95	21	-	385
1175 Subulussalam	14	88	7	-	-	109
<b>JUMLAH</b>	<b>6 261</b>	<b>4 674</b>	<b>810</b>	<b>109</b>	<b>3</b>	<b>11 857</b>



**Tabel 5** Banyaknya Perusahaan/Usaha Konstruksi Provinsi Aceh menurut Badan Usaha, 2015

Kabupaten/Kota	PT/PT Persero	CV	Firma	Koperasi	Perorangan	Lainnya	Jumlah
(1)	(2)	(3)	(4)	(5)	(6)	(7)	(8)
1101 Simeulue	12	84	-	-	151	-	247
1102 Aceh Singkil	4	165	-	-	120	-	289
1103 Aceh Selatan	15	147	-	3	72	-	237
1104 Aceh Tenggara	15	138	-	6	7	-	166
1105 Aceh Timur	10	76	-	1	335	1	423
1106 Aceh Tengah	20	229	-	-	161	-	410
1107 Aceh Barat	67	303	-	1	44	-	415
1108 Aceh Besar	47	438	-	3	1 199	-	1 687
1109 Pidie	52	249	2	1	1 665	-	1 969
1110 Bireuen	32	133	-	1	552	2	720
1111 Aceh Utara	57	294	1	2	324	-	678
1112 Aceh Barat Daya	24	265	-	-	163	-	452
1113 Gayo Lues	15	206	-	2	31	-	254
1114 Aceh Tamiang	19	119	-	2	177	-	317
1115 Nagan Raya	18	120	-	-	43	-	181
1116 Aceh Jaya	13	158	-	1	16	-	188
1117 Bener Meriah	3	150	-	-	10	-	163
1118 Pidie Jaya	5	77	-	-	432	-	514
1171 Banda Aceh	340	726	-	5	552	1	1 624
1172 Sabang	12	96	-	1	61	1	171
1173 Langsa	16	142	-	3	97	-	258
1174 Lhokseumawe	116	228	-	3	35	3	385
1175 Subulussalam	7	88	-	-	14	-	109
<b>JUMLAH</b>	<b>919</b>	<b>4 631</b>	<b>3</b>	<b>35</b>	<b>6 261</b>	<b>8</b>	<b>11 857</b>

**Gambar 5.** Banyaknya Perusahaan/Usaha Konstruksi Provinsi Aceh menurut Skala Usaha , 2015

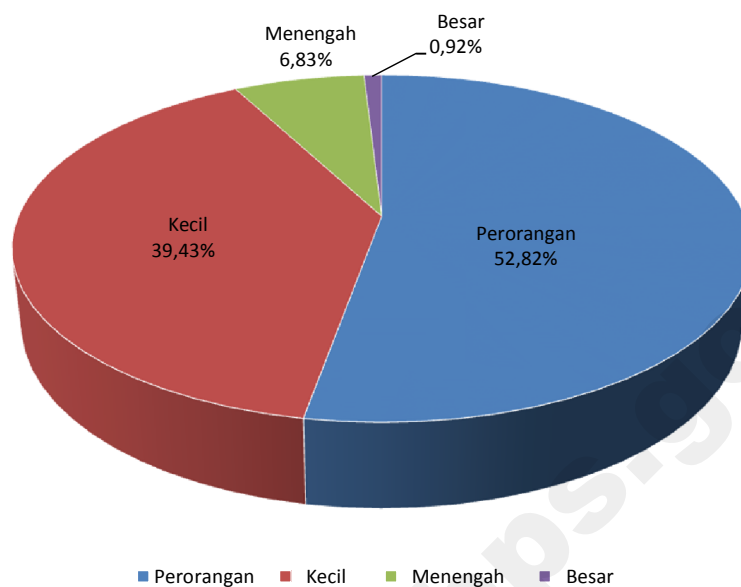

**Gambar 6.** Banyaknya Perusahaan/Usaha Konstruksi Provinsi Aceh menurut Badan Usaha, 2015

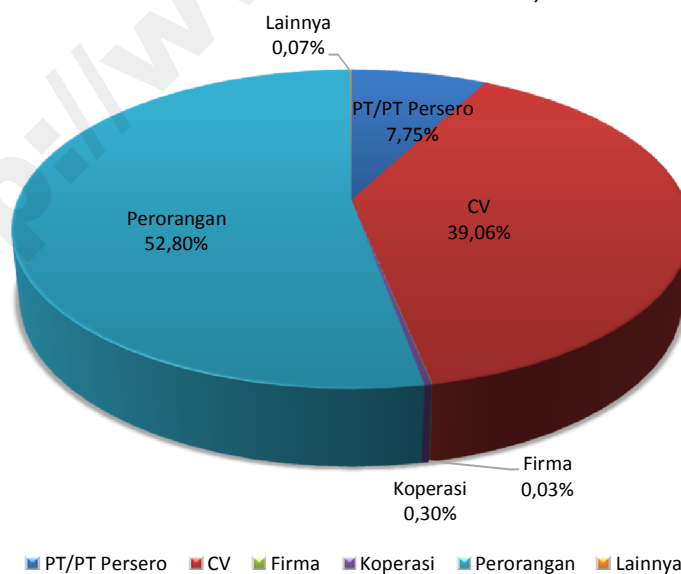

KAB. SIMEULUE

**ARABAN INDAH, PT**

Kualifikasi Usaha (M1)

JL. TKG. DIUJUNG, KAMPUNG AIE, KEC. SIMEULUE TENGAH, SINABANG 23894

RAJUAN

**ARISTA MALAKHI, PT**

Kualifikasi Usaha (M1)

JL. MELUR NO. 76, SINABANG, KEC. SIMEULUE TIMUR, SINABANG 23891

H. ARIA UDIN

**FIRNANDA, PT**

Kualifikasi Usaha (M1)

JL. TKG. DIUJUNG, LAMBAYA, KEC. SIMEULUE TENGAH, SINABANG 23891

RAJUDIN

**GIAT JAYA, PT**

Kualifikasi Usaha (M1)

JL. TKG. DIUJUNG LR. NANGKA NO. 124, SINABANG, KEC. SIMEULUE TIMUR, SINABANG 23891

A. WAHAB DON

**IRZA, PT**

Kualifikasi Usaha (M1)

DS. SUKA KARYA, SUKA KARYA, KEC. SIMEULUE TIMUR, SINABANG 23891

RUDI

**IRZHA, PT**

Kualifikasi Usaha (M1)

JL. NUSANTARA NO. 31, SINABANG, KEC. SIMEULUE TIMUR, SINABANG 23891

RAHMAD HERIANSYAH, SE

**MAHEYA JAYA, PT**

Kualifikasi Usaha (M2)

JL. TKG. DIUJUNG NO. 4, SINABANG, KEC. SIMEULUE TIMUR, SINABANG 23891

H. T. CUT AMIN

**MEGA PRIMA JAYA PERKASA, PT**

Kualifikasi Usaha (M1)

JL. TKG. DIUJUNG, LABUAH, KEC. TEUPAH TENGAH, SINABANG 23891

HERI SUHADI, SP

**NUSATAMA PILAR INTI, PT**

Kualifikasi Usaha (M1)

JL. NASIONAL NO. 181 SUKA MAKMUR, SUKA KARYA, KEC. SIMEULUE TIMUR, SINABANG 23891

NUSATAMA\_PILAR\_INTI@YAHOO.CO.ID

YAN IRAWANSYAH, SE

**PADANTA DARO, PT**

Kualifikasi Usaha (M2)

JL. TKG. DIUJUNG, PERTOKOAN SUAK TUNGKUL AMERIA BAHAGIA, AMERIA BAHAGIA, KEC. SIMEULUE TIMUR, SINABANG 23891

ANDI MILLIAN

**POLA JAYA, PT**

Kualifikasi Usaha (M1)

JL. DESA KARYA MAKMUR, SINABANG, KEC. SIMEULUE TIMUR, SINABANG 23891

YUSRI

**PRAKARSA MULIA BERNAMA, PT**

Kualifikasi Usaha (M1)

JL. CUT NYAK DHEN NO. 159, SINABANG, KEC. SIMEULUE TIMUR, SINABANG 23891

0650-21149

TAUFIK HIDAYAT

KAB. ACEH SINGKIL

**BINA BEURATA, PT**

Kualifikasi Usaha (M1)

JL. RAYA GUNUNG LAGAN BEURATA, GUNUNG LAGAN, KEC. GUNUNG MERIAH, SINGKIL 24784

NOVLI USHA HARAHAP

**LAE IJUK INTERNASIONAL, PT**

Kualifikasi Usaha (M1)

GUNUNG LAGAN

**PULO SAROK, PT**

Kualifikasi Usaha (M1)

JL. BAHARI, PULO SAROK, KEC. SINGKIL, SINGKIL 24785

MUHAMMAD YASIR

**SUBHAN UTAMA, PT**

Kualifikasi Usaha (M1)

JL. ROHANI, PULO SAROK, KEC. SINGKIL, SINGKIL 24785

H. SYAFRIZAL PIKAL

KAB. ACEH SELATAN

**ASIA JAYA SELATAN, PT**

Kualifikasi Usaha (M1)

SIMPANG III

H. MUHAMMAD ALI

**ATSILA, PT**

Kualifikasi Usaha (M1)

JL. PERDAGANGAN NO. 94, AIR SIALANG HILIR, KEC. SAMA DUA, TAPAKTUAN 23752

SAID AMRI

**BEUDOH KARYA, PT**

Kualifikasi Usaha (M1)

JL. A. YANI NO. 1, KEC. TAPAK TUAN, TAPAKTUAN 23717

DARMAJI RASYID

**BEUSAREE JAYA, PT**

Kualifikasi Usaha (M1)

JL. T. MEURAH ADAM NO. 109, LIMAU PURUT, KEC. KLUET UTARA, TAPAKTUAN 23771

ZAINI DAHLAN

**CITRA BUNDA, PT**

Kualifikasi Usaha (M1)

JL. KAPLING HILIER, PASAR, KEC. TAPAK TUAN, TAPAKTUAN 23711

ISWAN MARA PITA

**KARYA ABADI CAHAYA UTAMA, PT**

Kualifikasi Usaha (M1)

JL. MERDEKA NO. 203, HILIR, KEC. TAPAK TUAN, TAPAKTUAN 23717

HJ. YUSLAINI

**MASANA SURYA, PT**

Kualifikasi Usaha (M1)

JL. TAPAK TUAN - BLANG PIDIE KM. 32, KUTA BULOH II, KEC. MEUKEK, TAPAKTUAN 23754

0656-822320

H. MUZAKAR

**MEGA INDAH SELATAN (MISE), PT**

Kualifikasi Usaha (M1)

JL. RAYA MEUKEK NO. 15, KEUDE MEUKEK, KEC. MEUKEK, TAPAKTUAN 23754

IR. LIRMAN AMIR

**MEUTUAH JAYA PRATAMA GROUP, PT**

Kualifikasi Usaha (M1)

KEUDE BAKONGAN

PT.MEUTUAHJAYAPRATAMA\_GROUP@YAHOO

RONAL MIRDAT

**MITACO, PT**

Kualifikasi Usaha (M1)

JL. MERDEKA NO. 1/47, HILIR, KEC. TAPAK TUAN, TAPAKTUAN 23717

0656-21185

HJ. CUT YULDASMITA

**MOON ZAM-ZAM DINI PERKASA, PT**

Kualifikasi Usaha (M1)

JL. MAWAR NO. 25, JAMBO APHA, KEC. TAPAK TUAN, TAPAKTUAN 23716

DRS. H. SAID IDRUS, SH.M.HUM

**PANTON LADANG PAUH, PT**

Kualifikasi Usaha (M1)

JL. HAMZAH FANSURI NO. 7, KEC. TAPAK TUAN, TAPAKTUAN

0656-322040

MUAZZAMSYAH, SH



PROVINSI : ACEH

**PAYA BEUDOH MANDIRI, PT**

Kualifikasi Usaha (M1)

 JL. TRIBRATA NO. 33, SUAQ HULU, KEC. SAMA DUA, TAPAKTUAN 23752

 ZULAIDA ALI Z.

**TANAH RENCONG PUSAKA PT**

Kualifikasi Usaha (M1)

 JL. MERDEKA NO. 70, LHOK RUKAM, KEC. TAPAK TUAN, TAPAKTUAN 23711

 ARIZAN, SH

**YAKIN USAHA TAMITA, PT**

Kualifikasi Usaha (M1)

 JL. MERDEKA NO. 51 - 53, PASAR, KEC. TAPAK TUAN, TAPAKTUAN 23711

 ZULIYAR YAHYA

**KAB. ACEH TENGGARA**

**ALAS AGRATAMA PERKASA, PT**

Kualifikasi Usaha (M1)

 JL. MELATI BLOK G NO. 8, KUMBANG INDAH, KEC. BADAR, KUTACANE 24652

 0629-523321

 0629-523321

 SURMANSYAH PUTRA

**ALAS PUTRA, PT**

Kualifikasi Usaha (M1)

 JL. RAJA BINTANG NO. 14, MBARUNG, KEC. BABUSSALAM, KUTACANE 24651

 MELANIE ARMELIA DESKY

**ANUGRAH DESIGN, PT**

Kualifikasi Usaha (M1)

 JL. SETIABUDI NO. 107, PULONAS, KEC. BABUSSALAM, KUTACANE 24651

 0629-522739

 ANUGRAH\_DESIGN@YAHOO.COM

 IR. HARUN HARASID

**ASHIFA DILO, PT**

Kualifikasi Usaha (M1)

 JL. KUTACANE - BLANGKEJEREN NO. 42, KUMBANG INDAH, KEC. BADAR, KUTACANE 24652

 0629-523235

**BATASKA AGARA, PT**

Kualifikasi Usaha (M1)

 JL. MELATI NO. 8 G, KUMBANG INDAH, KEC. BADAR, KUTACANE 24652

 JAHARI BROEH

**BINA SEJAHTERA HARAPAN, PT**

Kualifikasi Usaha (M1)

 PERUMNAS KUMBANG INDAH BLOK C NO. 1, KUMBANG INDAH, KEC. BADAR, KUTACANE 24652

 BOY INDRA GUNAWAN

**CIPUTHA PRATAMA, PT**

Kualifikasi Usaha (M1)

 JL. CUT NYAK DHIEEN NO. 200, KOTA KUTACANE, KEC. BABUSSALAM, KUTACANE 24651

 ANDI RAYALAN M, ST

**IRWANKA, PT**

Kualifikasi Usaha (M1)

 JL. RAJAWALI NO. 35, KOTA KUTACANE, KEC. BABUSSALAM, KUTACANE 24651

 H. HENDRO SENO

**IS BROTHERS, PT**

Kualifikasi Usaha (M1)

 JL. T. BEDUSSAMAD NO. 48, PERAPAT HILIR, KEC. BABUSSALAM, KUTACANE 24651

 NAZARUDDIN

**JIBAN AMAN SENTOSA, PT**

Kualifikasi Usaha (M1)

 JL. KUTACANE - BLANGKEJEREN KM. 4,5, PURWODADI, KEC. BADAR, KUTACANE 24652

 DUDI ABDI, ST

**LEMBAH LEUSER, PT**

Kualifikasi Usaha (M1)

 JL. NUSANTARA NO. 34, KEC. BABUSSALAM, KUTACANE 24651

 AFFAN MERI ROZA

**MULTI BANGUN CIPTA PERSADA, PT**

Kualifikasi Usaha (M1)

 JL. KUTACANE - BLANGKEJEREN KM. 9 NO. 1, PURWODADI, KEC. BADAR, KUTACANE 24652

 RAJAMAN, ST

**MULTI INDAH PERDANA, PT**

Kualifikasi Usaha (M1)

 JL. KUTACANE - BLANGKEJEREN, PURWODADI, KEC. BADAR, KUTACANE 24652

 M. AMIN SELIAN

**PERKISON, PT**

Kualifikasi Usaha (M1)

 JL. BESAR KUTACANE, KOTA KUTACANE, KEC. BABUSSALAM, KUTACANE 24651

 MUHAMMAD SYAH REZA

**PUTRA UTAMA AGARA, PT**

Kualifikasi Usaha (M1)

 JL. KUTACANE - BLANGKEJEREN NO. 55, KAMPUNG MELAYU GABUNGAN, KEC. BABUSSALAM, KUTACANE 24652

 LUKMAN SELIAN

**KAB. ACEH TIMUR**

**ACEH PILAR SUMATRA, PT**

Kualifikasi Usaha (M1)

 JL. MEDAN - BANDA ACEH, KAMPUNG JAWA, KEC. IDI RAYEUK, IDI RAYEUK 24454

 FAKRIADI

**AKHYAR ACEH NUSANTARA, PT**

Kualifikasi Usaha (M1)

 JL. MADAT LUENG SA, MADAT, KEC. MADAT 24458

**ALFAREZ JAYA GROUP, PT**

Kualifikasi Usaha (M1)

 JL. MEDAN - BANDA ACEH NO. 1, TANOH ANOU, KEC. IDI RAYEUK, IDI RAYEUK 24454

 0646-21147

 ALFAREZ27@YAHOO.CO.ID

 ABD. HADI ABIDIN

**ALIF AULIA MEUBEL, PT**

Kualifikasi Usaha (M1)

 JL. MEDAN - BANDA ACEH, ALUE NIBONG, KEC. PEUREULAK, IDI RAYEUK 24453

 ERNALIA M. DAUD, SE

**BINA NANGGROE, PT**

Kualifikasi Usaha (M1)

 JL. T. CIK DITIRO, GAMPONG ACEH, KEC. IDI RAYEUK, IDI RAYEUK 24454

 H. HARSOEL

**KARYA INDAH BEUSTARI, PT**

Kualifikasi Usaha (M1)

 JL. MEDAN - BANDA ACEH, IDI RAYEUK

 MUHAMMAD ZUBIR

**LINGKAR PERSADA, PT**

Kualifikasi Usaha (M1)

 JL. SIMPANG V NO. 31 A, KEC. NURUSSALAM, IDI RAYEUK 24456

 M. FAISAL

**NAD JAYA, PT**

Kualifikasi Usaha (M1)

 JL. MEDAN - BANDA ACEH, KAMPUNG JAWA, KEC. IDI RAYEUK, IDI RAYEUK 24454

 ZULKIFLI

**PUTRA UTAMA BENWAHI, PT**

Kualifikasi Usaha (M1)

 JL. MEDAN - BANDA ACEH NO. 2, TEUPIN CEURADIH, LHOK DALAM, KEC. PEUREULAK, IDI RAYEUK 24453

 0646-31068

 0646-31019

 PUBW\_PEUREULAK@YAHOO.CO.ID

 AMRI, SH

**TUALANG MAKMUR, PT**

Kualifikasi Usaha (M1)

 JL. H. T. MUHAMMAD THAIB, TUALANG, KEC. PEUREULAK, IDI RAYEUK 24453

 ANWAR, SH

**KAB. ACEH TENGAH**

PROVINSI : ACEH

**ALAM MEGA JAYA, PT**

Kualifikasi Usaha (M1)

JL. LINGK. AMAL, KEC. KUTE PANANG 24552

PT.ALAMMEGAJAYA@YAHOO.COM

ILMIZON

**BAWAR DIAS PATI, PT**

Kualifikasi Usaha (M1)

JL. SENGEDA NO. 44, TAKENGON TIMUR,  
KEC. LUT TAWAR, TAKENGON 24511

HJ. UMMI KALSUM

**DIAN ERA PERDANA, PT**

Kualifikasi Usaha (M1)

JL. MERAH MEGE NO. 272, TAKENGON  
TIMUR, KEC. LUT TAWAR, TAKENGON 24511

HELMI SUKRAN

**GEMILANG PERSADA TAKENGON,  
PT**

Kualifikasi Usaha (M1)

JL. WARIZI, BLANG KOLAK I, KEC. BEBESEN  
24511

G.TWO1971@GMAIL.COM

**IHTIYERI KETI ARA, PT**

Kualifikasi Usaha (M1)

JL. YOS SUDARSO NO. 117, BLANG KOLAK II,  
KEC. BEBESEN 24552

**KALPITU MATA LESTARI, PT**

Kualifikasi Usaha (M1)

JL. GAJAH MADA, TAKENGON

**KARYA JAYA UTILITY, PT**

Kualifikasi Usaha (M1)

JL. TERMINAL NO. 509, KEMILI, KEC.  
BEBESEN, TAKENGON 24552

IR. GUNTARAYADI

**KURNIA BINA, PT**

Kualifikasi Usaha (M1)

JL. MERAH MEGE NO. 281, ASIR ASIR ASIA,  
KEC. LUT TAWAR, TAKENGON 24563

ANSHARI LT, SE, M.SC

**LINGE PROPITA, PT**

Kualifikasi Usaha (M1)

JL. PASAR INPRES III NO. 473, TAKENGON  
TIMUR, KEC. LUT TAWAR, TAKENGON 24511

RUSLAN

**MADUMA KONTRAKTOR, PT**

Kualifikasi Usaha (M1)

JL. SENGEDA BLANG MERSAH NO. 243,  
TAKENGON TIMUR, KEC. LUT TAWAR,  
TAKENGON 24512

0643-21827

RASMANSYAH SIAGIAN

**MEGA CITRA BAYAKU, PT**

Kualifikasi Usaha (M1)

JL. PUTRI IJO NO. 57, TAKENGON BARAT,  
KEC. LUT TAWAR, TAKENGON 24514

0643-21296

**MULIA SARI SEJATI, PT**

Kualifikasi Usaha (M1)

JL. SENGEDA NO. 10, TAKENGON TIMUR,  
KEC. LUT TAWAR, TAKENGON 24511

ZAINUDDIN ABDUL HAMID

**PANAMA GROUP, PT**

Kualifikasi Usaha (M1)

BLANGKOLAK II, BLANG KOLAK II, KEC.  
BEBESEN, TAKENGON 24552

TONI MUHTAR

**PILAR GAYO UTAMA, PT**

Kualifikasi Usaha (M1)

JL. SENGEDA NO. 499, KERAMAT MUPAKAT,  
KEC. BEBESEN, TAKENGON 24552

0643-21523

**REZEKI QUAMILLA, PT**

Kualifikasi Usaha (M1)

JL. SUDIRMAN NO. 86, KEC. LUT TAWAR,  
TAKENGON

QADRI KHAIRUN, ST

**RIZKI LINGE LESTARI, PT**

Kualifikasi Usaha (M1)

JL. YOS SUDARSO BLOK II, SIMPANG EMPAT,  
KEC. BEBESEN 24552

0643-23372

**SAMSON BERATA KARYA, PT**

Kualifikasi Usaha (M1)

JL. LINTANG NO. 10, NUNANG ANTARA, KEC.  
BEBESEN, TAKENGON 24552

0643-21345

SAMSUL BAHRI KASEM

**SARANA AGTAS, PT**

Kualifikasi Usaha (M1)

JL. LEBE KADER NO. 228, BLANG KOLAK I,  
KEC. BEBESEN, TAKENGON 24552

0643-21366

ZAMHARIR, SE

**SEBAYA INDAH PERKASA, PT**

Kualifikasi Usaha (M1)

JL. KAYU KUL, BALE ATU, KEC. LUT TAWAR,  
TAKENGON 24512

PENDI

**YOFEDO M TIGA JAYA, PT**

Kualifikasi Usaha (M1)

JL. BALE ATU NO. 662, BALE ATU, KEC. LUT  
TAWAR, TAKENGON 24512

0643-21084

AZHARSYAH

**KAB. ACEH BARAT**

**ACEH ABDI NUSA, PT**

Kualifikasi Usaha (M1)

JL. T. CIK ALI AKBAR NO. 32, DRIEN RAMPAK,  
KEC. JOHAN PAHLAWAN, MEULABOH

NY. FAUZIAH

**ARTA MELTA, PT**

Kualifikasi Usaha (M1)

JL. BHAKTI PEMUDA, DRIEN RAMPAK, KEC.  
JOHAN PAHLAWAN, MEULABOH 23617

AZHARI

**ATA ASIA GROUP, PT**

Kualifikasi Usaha (M1)

JL. NASIONAL NO. 09, DRIEN RAMPAK, KEC.  
JOHAN PAHLAWAN, MEULABOH 23617

T. TJUT EDI MURTAZA

**BANDA JAYA GRYATARA, PT**

Kualifikasi Usaha (M1)

JL. SAMUDRA II, MEULABOH

SITI SARA

**BANGUN PRIMA GROUP, PT**

Kualifikasi Usaha (M1)

JL. MEULABOH - TUTUT KM. 23, SAWANG  
TEUBEE, KEC. KAWAY XVI, MEULABOH 23681

AMIRUDDIN, A.MD

**BAYU NYOHOKA, PT**

Kualifikasi Usaha (M1)

JL. SEULAWAH NO. 385, KUTA PADANG, KEC.  
JOHAN PAHLAWAN, MEULABOH 23614

BACHTIAR HARIS

**BEULEGUNA AMANAH NUSA, PT**

Kualifikasi Usaha (M2)

JL. MANEKRO LR. HARIMAU, DRIEN RAMPAK,  
KEC. JOHAN PAHLAWAN, MEULABOH 23617

0655-7551014

HERLIANI

**BEUTARI KAWOM TAMITA, PT**

Kualifikasi Usaha (M1)

JL. GAJAH MADA NO. 23, DRIEN RAMPAK,  
KEC. JOHAN PAHLAWAN, MEULABOH 23617

IR. SAID ISA

**BIASA MITRA PERKASA INDO, PT**

Kualifikasi Usaha (M1)

JL. GAJAH MADA NO. 70A/B, DRIEN RAMPAK,  
KEC. JOHAN PAHLAWAN, MEULABOH 23617

HABIB SUHAIMI

**BLANG KAMO INTERNUSA, PT**

Kualifikasi Usaha (M1)

JL. MALEM DEWA UJONG, KUTA PADANG,  
KEC. JOHAN PAHLAWAN, MEULABOH 23614

SALMAN

**BLANG PULO UTAMA, PT**

Kualifikasi Usaha (M1)



JL. TEUKU UMAR, UJONG KALAK, UJONG  
KALAK, KEC. JOHAN PAHLAWAN, MEULABOH  
23613

RINALDI, ST

PROVINSI : ACEH

**BUNA IENA PERINTIS, PT**

Kualifikasi Usaha (M1)

 JL. NASIONAL NO. 28, RUNDENG, KEC. JOHAN PAHLAWAN, MEULABOH 23616  
 SAID AKMAL



**CIPTA KARYA INTI, PT**

Kualifikasi Usaha (M1)

 JL. SINGGAH MATA I NO. 15, KUTA PADANG, KEC. JOHAN PAHLAWAN 23614





**DEHAPE, PT**

Kualifikasi Usaha (M1)

 JL. KH. A. DAHLAN NO. 3, KAMPUNG BELAKANG, KEC. JOHAN PAHLAWAN, MEULABOH 23611  
 T. DANI HADIANSYAH PRATAMA



**DHILLA GRAHA CITRA, PT**

Kualifikasi Usaha (M1)

 JL. MESJID NO. 6 - 8, PASAR ACEH, KEC. JOHAN PAHLAWAN, MEULABOH 23612  
 0655-7551014  
 0655-7551015  
 ROSNILDA, SE



**FAJAR MAULANA, PT**

Kualifikasi Usaha (M1)

 JL. SISINGAMANGARAJA NO. 39, DRIEN RAMPAK, KEC. JOHAN PAHLAWAN, MEULABOH 23617  
 0655-23217



**FAJAR SIDDIQ PERKASA, PT**

Kualifikasi Usaha (M1)

 JL. MERDEKA NO. 23, MEULABOH  
 0655-7551386  
 ZULFIKAR KARSA



**FAJAR TAMITA JAYA, PT**

Kualifikasi Usaha (M1)

 JL. MEULAGON - KUALA BEE, UJONG NGA, KEC. SAMATIGA, MEULABOH 23652  
 INMAS KURNIAWAN, SE



**FARISMA ABADI, PT**

Kualifikasi Usaha (M1)

 JL. GAJAH MADA NO. 23, DRIEN RAMPAK, KEC. JOHAN PAHLAWAN, MEULABOH 23617  
 SAID FURQAN, SE



**FUDDIAN PERDANA, PT**

Kualifikasi Usaha (M1)

 COT MESJID  
 DRS. SAIFUDDIN



**GEUNANG GEODONG MEUGAH, PT**

Kualifikasi Usaha (M1)

 JL. SISINGAMANGARAJA LR. BAYU, DRIEN RAMPAK, KEC. JOHAN PAHLAWAN, MEULABOH 23617  
 MERLIANA



**GEUNTA RAYA PERSADA, PT**

Kualifikasi Usaha (M1)

 JL. H. DAUD DARIYAH II NO. 59, UJONG BAROH, KEC. JOHAN PAHLAWAN, MEULABOH 23615  
 TGK. TARMIZI DAOD

**GRAHA AGUNG, PT**

Kualifikasi Usaha (M2)

 JL. GAJAH MADA NO. 104, DRIEN RAMPAK, KEC. JOHAN PAHLAWAN, MEULABOH 23617  
 H. IDRUS ABDULLAH



**GRAMITA EKA SAROJA, PT**

Kualifikasi Usaha (M1)

 JL. SISINGAMANGARAJA NO. 16, DRIEN RAMPAK, KEC. JOHAN PAHLAWAN, MEULABOH 23617



**HAVITA KARYA, PT**

Kualifikasi Usaha (M1)

 JL. MESJID NO. 6 - 8, PASAR ACEH, KEC. JOHAN PAHLAWAN, MEULABOH 23612  
 HJ. FAUZIAH MUSLEH



**HIDAYAH ALAM RAYA, PT**

Kualifikasi Usaha (M1)

 JL. MEULABOH - BANDA ACEH NO. 2, MEULABOH  
 SYAMAUN MUHAMMAD SAMAN



**HIRA ABDI NUSA, PT**

Kualifikasi Usaha (M1)

 JL. T. UMAR NO. 52, UJUNG KALAK, KEC. JOHAN PAHLAWAN, MEULABOH 23613  
 HIRA HERITAMA, SP



**HORAS BANGUN PERSADA, PT**

Kualifikasi Usaha (B1)

 JL. IMAM BONJOL NO. 24, SEUNEUBOK, KEC. JOHAN PAHLAWAN 23617  
 HORASBGNPERSADA@GMAIL.COM



**IKRAM TABINA UTAMA, PT**

Kualifikasi Usaha (M1)

 JL. SISINGAMANGARAJA NO. 65, DRIEN RAMPAK, KEC. JOHAN PAHLAWAN, MEULABOH 23617  
 IRFAN



**INDO PERKASA UTAMA, PT**

Kualifikasi Usaha (M1)

 JL. CUT NYAK DHIEN NO. 50, KAMPUNG BELAKANG, KEC. JOHAN PAHLAWAN, MEULABOH 23611  
 ABDUL HAKIM HS



**INSAN FORTUNA, PT**

Kualifikasi Usaha (M1)

 JL. SWADAYA NO. 39, DRIEN RAMPAK, KEC. JOHAN PAHLAWAN, MEULABOH 23617  
 REZHA YULIANDA, SE

**IRAMA DESA GROUP, PT**

Kualifikasi Usaha (M1)

 JL. SISINGAMANGARAJA NO. 32, DRIEN RAMPAK, KEC. JOHAN PAHLAWAN, MEULABOH 23617  
 0655-22716



**KAMASA, PT**

Kualifikasi Usaha (M2)

 JL. MANEKROO NO. 82, DRIEN RAMPAK, KEC. JOHAN PAHLAWAN, MEULABOH 23617



**KARYA BHAKTI ABADI, PT**

Kualifikasi Usaha (M1)

 JL. GAJAH MADA, DRIEN RAMPAK, KEC. JOHAN PAHLAWAN, MEULABOH 23617  
 IR. SAID HAMIDI



**KRUNG PUNGA RAYA, PT**

Kualifikasi Usaha (M1)

 JL. GAJAH MADA NO. 23, DRIEN RAMPAK, KEC. JOHAN PAHLAWAN, MEULABOH 23617  
 IR. H. MUSLIM DAUD



**LAMPUAN CITRA, PT**

Kualifikasi Usaha (M1)

 JL. TEUKU UMAR NO. 52, UJUNG KALAK, KEC. JOHAN PAHLAWAN, MEULABOH 23613  
 HIRA HIRAWAN ST



**LINDA ATHA PUSAKA, PT**

Kualifikasi Usaha (M1)

 JL. MAKAM PAHLAWAN LR. RAJAWALI, KUTA PADANG, KEC. JOHAN PAHLAWAN, MEULABOH 23614  
 0655-21270



**MAJU MITANA MANDIRI, PT**

Kualifikasi Usaha (M1)

 JL. GAJAH MADA NO. 001, DRIEN RAMPAK, KEC. JOHAN PAHLAWAN, MEULABOH 23617  
 ILYAS ABU BAKAR



**MEUTUAH JAYA, PT**

Kualifikasi Usaha (M1)

 JL. TEUKU UMAR, UJUNG KALAK, KEC. JOHAN PAHLAWAN, MEULABOH 23613  
 EFENDI AMIN



**MITRA PERDANA MULIA, PT**

Kualifikasi Usaha (M1)

 JL. NASIONAL NO. 61, RUNDENG, KEC. JOHAN PAHLAWAN, MEULABOH 23616  
 DESA HARMAN

**MITRA TEKNIKA NARAPOND, PT**

Kualifikasi Usaha (M1)

 JL. MANEKROO LR. HARIMAU, DRIEN RAMPAK, KEC. JOHAN PAHLAWAN, MEULABOH 23617  
 0655-75510  
 BOEDY

PROVINSI : ACEH

**MUTIA PERKASA, PT**

Kualifikasi Usaha (M1)

 JL. GAJAH MADA NO. 70 A/B, DRIEN RAMPAK, KEC. JOHAN PAHLAWAN, MEULABOH 23617

 SYARIFAH MARIANA

**MUTIARA JAYA LESTARI , PT**

Kualifikasi Usaha (M1)

 JL. MANEKROO NO. 101, DRIEN RAMPAK, KEC. JOHAN PAHLAWAN, MEULABOH 23617

 M.IQBAL VAHLEVI

**OSAKA MITRA UTAMA, PT**

Kualifikasi Usaha (M1)

 JL. LETNAN MUBIN NO. 162, MEULABOH

 JUARIAH

**PEMUDA SATRIA PERKASA, PT**

Kualifikasi Usaha (M1)

 JL. KH. A. DAHLAN NO. 37, KAMPUNG BELAKANG, KEC. JOHAN PAHLAWAN, MEULABOH 23611

 PEMUDA\_CV@YAHOO.CO.ID

 H.M. NOUR SOUFYAN

**PILAR UTAMA COMPANY, PT**

Kualifikasi Usaha (M1)

 JL. T. CIK NAGOR NO. 9, MEULABOH

 0655-7551587

 PILAR.UTAMA90@YAHOO.COM

 HJ. MARZIAH SALEH

**PUTRA GUNONG SEUTUY, PT**

Kualifikasi Usaha (M1)

 JL. MEUNASAH RAYEUK KAWAY XVI, TUMPOK LADANG, KEC. KAWAY XVI, MEULABOH 23681

 T. SOPIAN

**PUTRA KRUENG BEUKAN  
TIMPIENG GROUP, PT**

Kualifikasi Usaha (M1)

 JL. BLANG PULO I LR. POKAT NO. 78, UJONG BAROH, KEC. JOHAN PAHLAWAN 23615

**RAHMAT BEURATA, PT**

Kualifikasi Usaha (M1)

 JL. BKBKN NO. 10, MEULABOH

 DRS. ZAIN IDHAM

**REKON JAYA KONSTRUKSI, PT**

Kualifikasi Usaha (M1)

 JL. MESJID NO. 30, PASAR ACEH, KEC. JOHAN PAHLAWAN, MEULABOH 23612

 ROSNILDA, SE

**RIDHO PERMATA KARYA, PT**

Kualifikasi Usaha (M1)

 JL. SISINGAMANGARAJA NO. 125, DRIEN RAMPAK, KEC. JOHAN PAHLAWAN, MEULABOH 23617

 AMRAN CANDRA

**RPR KONTRAKTOR, PT**

Kualifikasi Usaha (M1)

 JL. SWADAYA NO. 61, DRIEN RAMPAK, KEC. JOHAN PAHLAWAN, MEULABOH 23617

 H. RAZALI PR.

**RUSDA PRIMA UTAMA, PT**

Kualifikasi Usaha (M1)

 JL. SWADAYA NO. 33, UJONG BAROH, KEC. JOHAN PAHLAWAN, MEULABOH 23615

 H. RUSLI DAUD

**SANNY KHARISMA UTAMA, PT**

Kualifikasi Usaha (M2)

 JL. MANEKROO LR. HARIMAU, DRIEN RAMPAK, KEC. JOHAN PAHLAWAN, MEULABOH 23617

 0655-7551014

 0655-7551015

 HERLIYANI

**SEHATI SPEKTRA PRESTASI, PT**

Kualifikasi Usaha (M1)

 JL. T. CIK NAGOR NO. 3, KUTA PADANG, KEC. JOHAN PAHLAWAN, MEULABOH 23614

 MULYADI

**SEJAHTERA BHAKTI DIRGANTARA,  
PT**

Kualifikasi Usaha (M2)

 JL. MANEKROO LR. HARIMAU NO. 2, DRIEN RAMPAK, KEC. JOHAN PAHLAWAN, MEULABOH 23617

 0655-7551014

 0655-7551015

 BOEDHY SUJATMIKA

**SENI NIAGA RAYA, PT**

Kualifikasi Usaha (M1)

 JL. GAJAH MADA NO. 63, DRIEN RAMPAK, KEC. JOHAN PAHLAWAN, MEULABOH 23617

 HUSAINI

**SEULANGA GRIYATATA  
METROPOLIS, PT**

Kualifikasi Usaha (M1)

 JL. SEULAWAH NO. 492, KUTA PADANG, KEC. JOHAN PAHLAWAN, MEULABOH 23614

 MAHDI USMAN, ST

**SEURAMOE MUARA MAS, PT**

Kualifikasi Usaha (M1)

 JL. MALEM DIWA LK. V NO. 28, KUTA PADANG, KEC. JOHAN PAHLAWAN, MEULABOH 23614

 0655-7551056

 SEURAMO@YAHOO.CO.ID

 T.R. ARHAM

**SURYA GAMPA, PT**

Kualifikasi Usaha (M1)

 JL. SISINGAMANGARAJA, GAMPA, KEC. JOHAN PAHLAWAN, MEULABOH 23611

 TEUKU BUKHARI

**TENAGA ELEKTRIK MANDIRI, PT**

Kualifikasi Usaha (M1)

 JL. GARUDA LR. TPA, MEULABOH

 0655-21726

**TIARA JAYA LESTARI, PT**

Kualifikasi Usaha (M1)

 JL. TGK. DIRUNDENG NO. 1 LK. I K, RUNDENG, KEC. JOHAN PAHLAWAN, MEULABOH 23616

 SAFRAN

**TIGA DIMENSI, PT**

Kualifikasi Usaha (M1)

 JL. MANEKROO LR. SINGA NO. 1, DRIEN RAMPAK, KEC. JOHAN PAHLAWAN, MEULABOH 23617

 T. SYAMSUDDIN

**TWI PONGOH PERSADA, PT**

Kualifikasi Usaha (M1)

 JL. SWADAYA NO. 61, DRIEN RAMPAK, KEC. JOHAN PAHLAWAN, MEULABOH 23617

 H. SAYUTI RAZALI, SE

**UJONG KALAK GROUP, PT**

Kualifikasi Usaha (M1)

 JL. TEUKU UMAR NO. 106, UJUNG KALAK, KEC. JOHAN PAHLAWAN, MEULABOH 23613

 ZULFIKAR ARIFIN

**WIRATACO MITRA MULIA, PT**

Kualifikasi Usaha (B1)

 JL. TEUKU UMAR NO. 100, UJUNG KALAK, KEC. JOHAN PAHLAWAN, MEULABOH 23613

 0655-7551014

 0655-7551015

 WIRATACO@YAHOO.COM

 BOEDHY SUJATMIKA

**YUSRATAMA TARITA, PT**

Kualifikasi Usaha (M1)

 JL. NASIONAL NO. 59, SEUNEUBOK, KEC. JOHAN PAHLAWAN, MEULABOH 23611

 H. YUSRA TEUKU CUT

KAB. ACEH BESAR

**ACEH MAJU BERSAMA GROUP, PT**

Kualifikasi Usaha (M1)

 JL. BANDARA ISKANDAR MUDA NO. 25, KEC. BLANG BINTANG, JANTHO 23918

 MUKHLIS

**ALAM BARU JAYA, PT**

Kualifikasi Usaha (B1)

 KOMP. POLA PERMAI NO. 28, LAM HASAN, KEC. PEUKAN BADA, JANTHO 23373

 0651-7414765

 YUSRI ABU BAKAR

**ASIA PACIFIC MANDIRI, PT**

Kualifikasi Usaha (M1)

 JL. CUT NYAK DHIEN NO. 38, AJUEN, KEC. PEUKAN BADA, JANTHO 23351

 0651-49450

 APMACEH@YAHOO.CO.ID

 FAUZI, SE.,AK

**ATJEH LABANG DONYA, PT**

Kualifikasi Usaha (M1)

 JL. BANDA ACEH-MEULABOH KM. 10, TANJONG, KEC. INGIN JAYA, JANTHO 23371

 RIDWAN JAKFAR

**AYU LESTARI INDAH, PT**

Kualifikasi Usaha (M1)

 JL. BANDA ACEH - MEDAN KM. 6,5, JURONG PEUJEURA, KEC. INGIN JAYA, JANTHO 23371

 0651-27212

 RIDHWAN

**BAJO RASEUKI, PT**

Kualifikasi Usaha (M1)

 JL. BANDA ACEH - MEDAN KM. 8,5, LAMBARO, KEC. INGIN JAYA, JANTHO 23371

 IDAWATY

**BANGUN MULIA PERMAI, PT**

Kualifikasi Usaha (M1)

 JL. BANDA ACEH - MEDAN KM.8,5, LAMBARO, KEC. INGIN JAYA, JANTHO 23371

 0651-23141

 H. MAIMUN PUTEH

**BELIA ARTHA GRAHA, PT**

Kualifikasi Usaha (M1)

 JL. PEMUDA NO. 1, LAMBARO, KEC. INGIN JAYA, JANTHO 23371

**BEUNA REZEKI, PT**

Kualifikasi Usaha (M1)

 JL. MATA IE NO. 60, BAYU, KEC. DARUL IMARAH, JANTHO 23352

 SADIAN SYAM, BSC

**CIPTA RIMBA RAYA, PT**

Kualifikasi Usaha (M1)

 JL. MONTASIK NO. 4, DAYAH DABOH, KEC. MONTASIK, JANTHO 23362

 ISKANDAR, SE

**COT GOH JAYA, PT**

Kualifikasi Usaha (M1)

 TEUBANG PHUI BARO

 IFRIZAL

**DAWOOD BINTANG PERKASA, PT**

Kualifikasi Usaha (M1)

 JL. PASAR COT GOH NO. 4, LAMME GAROT, KEC. MONTASIK, JANTHO 23362

 NAZARUDDIN

**DIVA ALIVIA, PT**

Kualifikasi Usaha (M1)

 JL. PASAR INPRES, MATA IE, KEC. MONTASIK, JANTHO 23362

 AGUSRI

**DUTA SARANA INTERCONT, PT**

Kualifikasi Usaha (M1)

 JL. REL KERETA API NO. 19, SANTAN, KEC. INGIN JAYA, JANTHO 23371

 LUKMAN ST.

**ILHAM JASA PRATAMA, PT**

Kualifikasi Usaha (M1)

 -, LAMJRUEAN, KEC. SEULIMEUM 23951

**JALA PERSADA PRATAMA, PT**

Kualifikasi Usaha (M1)

 -, LAMJRUEAN, KEC. SEULIMEUM 23951

**JATI EMAS MALAKA, PT**

Kualifikasi Usaha (M2)

 JL. BANDA ACEH - MEDAN SP MON IE LAMARA, REULEUNG GLUMPANG, KEC. KUTA MALAKA, JANTHO 23361

 ASWIR

**JAYA KUMITA, PT**

Kualifikasi Usaha (M1)

 JL. BANDA ACEH - MEDAN KM. 26, 5, LAMBEUTONG, KEC. INDRAPURI, JANTHO 23363

 IR. MAHDI AMIN

**JORDI PUTRA, PT**

Kualifikasi Usaha (M1)

 JL. PASAR INPRES, MATA IE, KEC. MONTASIK, JANTHO 23362

 YUSNA

**KANA KARSA, PT**

Kualifikasi Usaha (M1)

 JL. BANDA ACEH - MEULABOH KM. 6 SP. RIMA, LAMPISANG, KEC. PEUKAN BADA, JANTHO 23351

 BAIHAQI

**KAWAN MUFAKAT, PT**

Kualifikasi Usaha (M1)

 DHAM CEUKOK

 H. RUSDI YUNUS

**KEMBANG PERDANA, PT**

Kualifikasi Usaha (M1)

 JL. PASAR LAMBARO, INGIN JAYA, LAMBARO, KEC. INGIN JAYA, JANTHO 23371

 IMRAN ABDULLAH

**LIA SARI INDAH, PT**

Kualifikasi Usaha (M1)

 JL. SUKARNO HATTA NO. 22, DAROY KAMEU, KEC. DARUL IMARAH, JANTHO 23352

 IR. SYARIFAH FAIRUS

**MAKRAMAT BANGSA, PT**

Kualifikasi Usaha (M1)

 JL. PASAR LAMBARO NO. 15 B KOPPEN ANAK BANGSA, LAMBARO, KEC. INGIN JAYA, JANTHO 23371

 SAMSUAR MA

**MATA IE MAKMUR JAYA, PT**

Kualifikasi Usaha (M1)

 JL. MATA IE NO. 58, LAM BHEU, KEC. DARUL IMARAH, JANTHO 23352

 MAHYUDAN M. HANAFAH

**MON KEUMEE, PT**

Kualifikasi Usaha (M1)

 DS. AJEE PAGAR AIR, AJEE PAGAR AIR, KEC. INGIN JAYA, JANTHO 23371

 TAUFIK

**MULIA RAKAN, PT**

Kualifikasi Usaha (M1)

 PASAR LAMPULK NO. 1, LAMKRUET, KEC. LHOKNGA, JANTHO 23353

 AMRAN

**PANCA PUTRA BERSAUDARA, PT**

Kualifikasi Usaha (M1)

 LAMPASE KRUENG, LAMPASEH KRUENG, KEC. MONTASIK, JANTHO 23362

 MULIA

**PONDOK INDAH SEJAHTERA, PT**

Kualifikasi Usaha (M1)

 JL. JERUK NO. 469, MEUSARA AGUNG, GUE GAJAH, KEC. DARUL IMARAH, JANTHO 23352

 AFNIDA DJOENED, BSC

**PUALAM BANGUN CIPTA, PT**

Kualifikasi Usaha (M1)

 JL. BANDA ACEH - MEDAN KM. 8,5, LAMBARO, KEC. INGIN JAYA, JANTHO 23371

 IR. FACHRIZAL

**PUTRA TEGAR LESTARI, PT**

Kualifikasi Usaha (M1)

 JL. LAKSAMANA MALAHJAYATI KM. 7, CADEK, KEC. BAITUSSALAM, JANTHO 23373

 TEUKU TAIBUR ISMY

**RAFITA MONASARI, PT**

Kualifikasi Usaha (M1)

 JL. BANDA ACEH - MEDAN KM. 8,5, LAMBARO, KEC. INGIN JAYA, JANTHO 23371



 DEDI DARMALANSYAH



PROVINSI : ACEH



**RATU MULIA JAYA, PT**

Kualifikasi Usaha (M1)

 JL. PISANG NO. 35 MEUSARA AGUNG, GUE GAJAH, KEC. DARUL IMARAH, JANTHO 23352  
 RIDWAN SULAIMAN



**REUBEE CONSULTANT, PT**

Kualifikasi Usaha (M1)

 JL. MR. DR. MUHAMMAD HASAN, LAMCOT, KEC. INGIN JAYA, JANTHO 23371  
 REUBEE\_CONSULTANT@YAHOO.CO.ID  
 JAMALUDDIN, ST



**RIZKI PERDANA ABADI, PT**

Kualifikasi Usaha (M1)

 JL. KP. BAROH, MATA IE, KEC. MONTASIK, JANTHO 23362  
 MARZUKI ABDULLAH



**RYAN PERMATA INDAH, PT**

Kualifikasi Usaha (M1)

 JL. BANDA ACEH - MEDAN KM. 5.5 NO. 27, KRUENG LAMKAREUNG, KEC. INDRAPURI, JANTHO 23363  
 SYAHRIAL



**SARI BUMI PRIMA, PT**

Kualifikasi Usaha (M2)

 JL. MONTASIK KM. 20, LAM RAYA, KEC. MONTASIK, JANTHO 23362  
 FADHIL HUSNU



**SERBA PRIMA KARYA, PT**

Kualifikasi Usaha (M1)

 JL. KOPRI NO. 123 DUSUN GAROT, GAROT, KEC. DARUL IMARAH, JANTHO 23352  
 ZAINUDDIN



**SINAR DARUSSALAM, PT**

Kualifikasi Usaha (M1)

 JL. PASAR LAMBARO ANGAN NO. 10, LAMBADA, KEC. INGIN JAYA, JANTHO 23371  
 SAIFUL H. SAMIDAN



**SUMBER USAHA MANDIRI, PT**

Kualifikasi Usaha (M1)

 JL. PEUKAN BADA, UJONG PANCU NO. 10, LAM KEUMOK, KEC. PEUKAN BADA, JANTHO 23351  
 NY. IR. IDAWATI MUSTAFA



**TOLERANSI ACEH, PT**

Kualifikasi Usaha (M1)

 JL. TKG. GLEE INEM NO. 24, TUNGKOB, KEC. DARUSSALAM, JANTHO 23373  
 T. KAMAL EL RIDHA, SP



**TRIO DARSAPUTRA PERDANA, PT**

Kualifikasi Usaha (M1)

 JL. BLANG BINTANG LAMA SEMPANG TUNGKOP NO. 7, TUNGKOB, KEC. DARUSSALAM, JANTHO 23373  
 MAWARDI MOEHAMMAD



**TUAH BAK RAKAN, PT**

Kualifikasi Usaha (M1)

 JL. CUT NYAK DHIEN KM. 5,5, AJUEN, KEC. PEUKAN BADA, JANTHO 23351  
 DARMA MULIA



**TUAH PERSADA PERKASA, PT**

Kualifikasi Usaha (M1)

 JL. BANDA ACEH - MEDAN KM. 85, LAMBARO, KEC. INGIN JAYA, JANTHO 23371  
 ISWADI ANWAR



**ULEE BALANG, PT**

Kualifikasi Usaha (M1)

 JL. BANDA ACEH MEULABOH, KM. 14, KEC. LHOKNGA, BANDA ACEH  
 RACHMAD ZUBAR



**WAJA MEUTUAH, PT**

Kualifikasi Usaha (M1)

 JL. CUT NYAK DIEN KM. 7 SEMPANG RIMA, LAMGEU-EU, KEC. PEUKAN BADA, JANTHO 23351  
 0651-44880  
 MAWARDI

**WAJIB MITA, PT**



Kualifikasi Usaha (M1)

 JL. BANDA ACEH - MEDAN KM.8,5, LAMBARO, KEC. INGIN JAYA, JANTHO 23371  
 THABRANI

KAB. PIDIE



**ADOEK BEURATA, PT**

Kualifikasi Usaha (M1)

 JL. PERNIAGAAN NO. 40, KRAMAT DALAM, KEC. KOTA SIGLI, SIGLI 24115  
 IR. SYARIFUDDIN M. DIAH



**ANDALAS ACEH PERDANA, PT**

Kualifikasi Usaha (M2)

 JL. BANDA ACEH - MEDAN, TJJUE, KEC. PIDIE, SIGLI 24151  
 FAKHRURAZI



**ANDRIAN INDAH PRATAMA, PT**

Kualifikasi Usaha (M1)

 JL. BANDA ACEH - MEDAN NO. 71, KEC. KOTA SIGLI, SIGLI  
 T. SADARUDDIN



**BAROE RAYA, PT**

Kualifikasi Usaha (M1)

 JL. PROF. A. MAJID IBRAHIM NO. 9, COT TEUNGOH, KEC. PIDIE, SIGLI 24151  
 BANTA SAIDI



**BEUNA MULIA, PT**

Kualifikasi Usaha (M1)

 JL. CHIK DITIRO, BLANG ASAN, KEC. KOTA SIGLI, MEUREUDU  
 MUHAMMAD YUNUS DAUD



**BUMI PASIR MAS, PT**

Kualifikasi Usaha (M1)

 JL. BANDA ACEH - MEDAN KM. 113, TIJUE, KEC. PIDIE, SIGLI 24151  
 SYEH KASEM



**BURAQ BEUTARI, PT**

Kualifikasi Usaha (M1)

 JL. GAROT NO. 7, BLANG GAROT, KEC. INDRAMAJAYA, SIGLI 24171  
 T. FIRDAUS AKBAR, ST



**CITRA KARSA, PT**

Kualifikasi Usaha (M2)

 JL. MAWAR NO. 2 A, BLOK SAWAH, KEC. KOTA SIGLI, SIGLI 24189  
 ICHWAN, ST



**DYPERSI KONSULIN UTAMA, PT**

Kualifikasi Usaha (M1)

 JL. TANJUNG VIII NO. 02, IE MASEN, KEC. MUARA TIGA, SIGLI 24153  
 653-47615  
 NALRI GUSNI



**GASCO INDAH, PT**

Kualifikasi Usaha (M1)

 JL. T. CIK DITIRO NO. 3, KEUNIREE, KEC. PIDIE, SIGLI 24151  
 0653-21447  
 H.M.GADENG ABDULLAH

**GLEE RINDER PRATAMA, PT**

Kualifikasi Usaha (M1)

 KOTA SIGLI  
 SYARIFUDDIN ALI



**HALIMON MEUGAH RAYA, PT**

Kualifikasi Usaha (M1)

 JL. KEUCHIK MUHAMMAD TAIB ALI NO. 21, SIGLI

**HANA KARU, PT**

Kualifikasi Usaha (M1)

 JL. MAWAR LR. MELATI NO. 29, BLOK SAWAH, KEC. KOTA SIGLI, SIGLI 24114  
 SAMSUAR, ST



**HUMAIRA BRATACO GROUP, PT**

Kualifikasi Usaha (M2)

 JL. H. ABDULLAH UJONG RIMBA NO. 61, MNS PEUKAN, KEC. KOTA SIGLI, SIGLI 24173



**IKHSAN KARSA, PT**

Kualifikasi Usaha (M1)

 JL. MAWAR LR. PELITA NO. 28, BLOK SAWAH, KEC. KOTA SIGLI, SIGLI 24114  
 YUSMADI, ST

**IRAMA BROTHERS, PT**

Kualifikasi Usaha (M1)

 JL. TENANG NO 13, BLANG ASAN, KEC. KOTA SIGLI, SIGLI 24111  
 ALIF GUNAWAN PUTRA

**PROVINSI : ACEH****KAKUCI RIWANG, PT**

Kualifikasi Usaha (M1)

 JL. PROF. A. MAJID IBRAHIM NO. 4, TIJUE, KEC. PIDIE, SIGLI 24151 MUKHTAR SHEIKH**KALKAU SAR PRAKARSA, PT**

Kualifikasi Usaha (M1)

 JL. PERDAGANGAN NO. 27, KRAMAT DALAM, KEC. KOTA SIGLI, SIGLI 24115 BARMAWI INSYA**KARYA MULYA JAYA, PT**



Kualifikasi Usaha (M2)

 JL. RAJA KUALA NO. 6, BLOK BENGKEL, KEC. KOTA SIGLI, SIGLI 24118 IR. T. ZOELBAHAR SYAH**KOGA BROTHERS, PT**



Kualifikasi Usaha (M1)

 JL. T. CIK DITIRO NO. 15, MNS PEUKAN, KEC. KOTA SIGLI, SIGLI 24111 IR. TEUKU MUSLIM**KUALA MAKMUR, PT**

Kualifikasi Usaha (M1)

 KOMPLEK PEMDA NO. 12, BLANG PASEH, KEC. KOTA SIGLI, SIGLI 24119 0653-24287 IRWANSYAH MUHAMMAD**KUALA MANDIRI, PT**



Kualifikasi Usaha (M1)

 JL. PROF. AMAJI IBRAHIM, GAMPONG ASAN, KEC. KOTA SIGLI, SIGLI 24115 0653-24287 HASBALLAH**KUMALA RAYA, PT**

Kualifikasi Usaha (M1)

 PERUMNAS RAWA JL. SENTOSA NO. 1, PASI RAWA, KEC. KOTA SIGLI, SIGLI 24116 H. SALIHIN MAHMUD**LOEH RAYA PERKASA, PT**



Kualifikasi Usaha (M1)

 JL. ISKANDAR MUDA NO. 10, KRAMAT LUAR, KEC. KOTA SIGLI, SIGLI 24111 BUSTAMI**MANTAZ SEJAHTERA UTAMA, PT**

Kualifikasi Usaha (M1)

 JL. TENANG NO. 10, BLANG ASAN, KEC. KOTA SIGLI, SIGLI 24111 SANUSI**MEGA KARYA NUSANTARA, PT**

Kualifikasi Usaha (M1)

 JL. PROF. A. MAJID IBRAHIM NO. 14, BLOK SAWAH, KEC. KOTA SIGLI, SIGLI 24114 0653-23109 ZULKIFLI\_JUNED@TELKOM.NET ZULKIFLI H. M. JUNED, A. MD**MOUNT BUMBA, PT**

Kualifikasi Usaha (M1)

 JL. PROF. A. MAJID IBRAHIM NO. 3, TIJUE, KEC. PIDIE, SIGLI 24151 OZAR YUSUF**MUKO BAROH PERKASA, PT**

Kualifikasi Usaha (M1)

 JL. T. CIK DITIRO NO. 67, MNS PEUKAN, KEC. KOTA SIGLI, SIGLI 24111 SALIM HARUN**MURTILA PERKASA, PT**

Kualifikasi Usaha (M1)

 JL. ISKANDAR MUDA NO. 19, KRAMAT LUAR, KEC. KOTA SIGLI, SIGLI 24111 DIANA MAULINA**MUTIARA ELEKTRIK, PT**

Kualifikasi Usaha (M1)

 JL. SEULANGA NO. 2 PERUMNAS LHOK KEUTAPANG, LHOK KEUTAPANG, KEC. PIDIE, SIGLI 24151 HUSAINI ABDULLAH**MUTIARA JAYA PERKASA, PT**

Kualifikasi Usaha (M1)

 JL. PERNIAGAAN NO. 1, KRAMAT DALAM, KEC. KOTA SIGLI, SIGLI 24115 ROESYDI ABDUL WAHAB**PADUAN TENAGA HANSA, PT**



Kualifikasi Usaha (M1)

 JL. AM IBRAHIM 35, BLOK SAWAH, KEC. KOTA SIGLI, SIGLI 24114 JUNAIDI**PELITA JAYA NAD, PT**

Kualifikasi Usaha (M1)

 JL. PROF. A. MAJID IBRAHIM NO. 10, TIJUE, KEC. PIDIE, SIGLI 24151 H. AMIRULLAH BASYAH**POLADA MUTIARA ACEH, PT**

Kualifikasi Usaha (M1)

 JL. ISKANDAR MUDA NO. 5, KRAMAT LUAR, KEC. KOTA SIGLI, SIGLI 24111 0653-21365 AJIR\_POMA@YAHOO.CO.ID RAHMAD RASYID**PONDOK SEJAHTERA DUNIA, PT**

Kualifikasi Usaha (M1)

 JL. ISKANDAR MUDA, KRAMAT LUAR, KEC. KOTA SIGLI, SIGLI 24111 SYARIFUDDIN**RAHMID CITRA KARYA, PT**

Kualifikasi Usaha (M1)

 JL. PROF. A. MAJID IBRAHIM NO. 10, TIJUE, KEC. PIDIE, SIGLI 24151 ACEH\_ENG@YAHOO.COM T. RAHMID SUHERI**RAYUSI UTAMA, PT**

Kualifikasi Usaha (M1)

 JL. PROF. A. MAJID IBRAHIM NO. 18, BLOK SAWAH, KEC. KOTA SIGLI, SIGLI 24114 RAZALI YUSUF**REFINA KARYA SEJAHTERA, PT**

Kualifikasi Usaha (M1)

 JL. RUKUN NO. 17, BLANG ASAN, KEC. KOTA SIGLI, SIGLI 24111 REZA HABIBIE**RIA CHARISMA UTAMA, PT**



Kualifikasi Usaha (M2)

 JL. PROF. A. MAJID IBRAHIM, GAMPONG ASAN, KEC. KOTA SIGLI, SIGLI 24111 MUHAMMAD ABDULLAH**ROMACO, PT**



Kualifikasi Usaha (M1)

 JL. T. H. A. UJONG RIMBA NO. 13, BEUREUNUN, SIGLI H. A. RAHMAN RISYAD**SAHRINDO JAYA PERKASA, PT**



Kualifikasi Usaha (M1)

 JL. PROF. A. MAJID IBRAHIM NO. 2, TIJUE, KEC. PIDIE, SIGLI 24151 0653-25546 RUSLI USMAN**SIRANA PUTRA ABADI, PT**

Kualifikasi Usaha (M1)

 JL. PERINTIS NO. 6, BLANG PASEH, KEC. KOTA SIGLI, SIGLI 24119 SIRPUTRAB@YAHOO.CO.ID BUSTAMI ILYAS**SUBUR JAYA JELI, PT**

Kualifikasi Usaha (M1)

 JL. ISKANDAR MUDA NO. 46, KRAMAT LUAR, KEC. KOTA SIGLI, SIGLI 24111 0653-21184 SAIFUL BAHRI**SUGATA, PT**



Kualifikasi Usaha (M1)

 JL. ISKANDAR MUDA 21, BLANG ASAN, KEC. KOTA SIGLI, SIGLI 24111 YAHYA**SUGAYA, PT**



Kualifikasi Usaha (M1)

 JL. DIPONEGORO, BLOK BENGKEL, KEC. KOTA SIGLI 24113**SUMAN TOKO, PT**



Kualifikasi Usaha (M1)

 JL. PROF. A. MAJID IBRAHIM KM. 113 - 114, LAMPEUDEU BAROH, KEC. PIDIE, SIGLI 24151 0653-213381 HARMIOUS, SE



**PROVINSI : ACEH****SYAKURA, PT****Kualifikasi Usaha (M1)**

 JL. PROF. A. MAJID IBRAHIM KM. 114, TIJUE, KEC. PIDIE, SIGLI 24151  
 MUZAMIR AHMAD, SE



**TAMITANA, PT****Kualifikasi Usaha (M2)**

 JL. PROF. A. MAJID IBRAHIM NO. 10, TIJUE, KEC. PIDIE, SIGLI 24151  
 IR. TEUKU RAJUAR SE.



**TAN SUBRA LEADER AND POWER, PT****Kualifikasi Usaha (M1)**

 JL. ISKANDAR MUDA NO.10, KRAMAT LUAR, KEC. KOTA SIGLI, SIGLI 24111  
 ZULKIFLI



**TATA GEAT KONSUL, PT****Kualifikasi Usaha (M1)**

 JL. PASI RAWA KRAMAT LUAR, KRAMAT LUAR, KEC. KOTA SIGLI, SIGLI 24111  
 JAMAL ARMAYA



**TIGA BEURATA, PT****Kualifikasi Usaha (M1)**

 JL. DIPONEGORO NO. 61, BLOK BENGKEL, KEC. KOTA SIGLI, SIGLI 24118  
 BANTA YAFIZ, ST



**UMAR SANI, PT****Kualifikasi Usaha (M2)**

 JL. PROF. A. MAJID IBRAHIM, TIJUE, KEC. PIDIE, SIGLI 24151  
0644-23038  
 HJ. NUR ASIAH



**KAB. BIREUEN****ACEH JAYA MANDIRI AY, PT****Kualifikasi Usaha (M1)**

 LR. MERPATI, PULO ARA GEUDONG TEUNGOH, KEC. KOTA JUANG, BIREUN 24211  
0644-324544  
0644-324544  
 MUKHLIS



**ACEH LESTARI, PT****Kualifikasi Usaha (M1)**

 JL. BANDA ACEH - MEDAN NO. 9, KOTA BIREUN, KEC. KOTA JUANG, BIREUN 24211  
0644-21374  
 H. RIZAL, SE



**BERLIAN LAJU JAYA, PT****Kualifikasi Usaha (M1)**

 JL. TELKOM NO.2, PULO ARA GEUDONG TEUNGOH, KEC. KOTA JUANG, BIREUN 24251  
0644-324561  
BERLIAN25\_PT@CO.ID  
 IR. AZHAR YUSUF



**BINA RATA, PT****Kualifikasi Usaha (M1)**

 JL. BANDA ACEH - MEDAN NO. 10, KOTA BIREUN, KEC. KOTA JUANG, BIREUN 24211  
 M. YUSUF MUHAMMAD JAMIL



**CHYTARUM, PT****Kualifikasi Usaha (M1)**

 JL. BANDA ACEH - MEDAN NO. 17, COT TAROM TUNONG, KEC. JEUMPA, BIREUN 24251  
0644-21389  
 IKHRAMULLAH HAJI RUSLI



**CIPTA KARYA ACEH PT****Kualifikasi Usaha (B1)**

 JL. MEDAN - BANDA ACEH KM. 226, PAYA MEUNENG, KEC. PEUSANGAN, BIREUN 24261  
0644-41371  
0644-44195  
 H. AZHARI



**CITAJOK BINTANG KEJORA, PT****Kualifikasi Usaha (M1)**

 JL. SULTAN ISKANDAR MUDA NO. 104, PULO IBOIH, KEC. JANGKA, BIREUN 24261  
0644-41137  
0644-41137  
 H. M. DAUD SULAIMAN



**DARREL PUTRA ILDA, PT****Kualifikasi Usaha (M1)**

 JL. PROF. A. MAJID IBRAHIM NO. 39, PULO ARA GEUDONG TEUNGOH, KEC. KOTA JUANG, BIREUN 24211  
0644-323461  
0644-22955  
 ADLI IBRAHIM



**INDRA KARYA BUANA, PT****Kualifikasi Usaha (M1)**

 JL. BANDA ACEH - MEDAN NO. 10, KOTA BIREUN, KEC. KOTA JUANG, BIREUN 24211  
0644-22977  
 YUSRI, SHI



**JAYA BERSAMA & SONS, PT****Kualifikasi Usaha (M2)**

 CUREH, KEC. KUALA, BIREUN 24251  
0644-323697  
JAYABERSAMASONS@YAHOO.CO.ID  
 DARKASYI



**KEUTAPANG UTAMA, PT****Kualifikasi Usaha (M1)**

 JL. BANDA ACEH - MEDAN NO. 3, BLANG MEE BARAT, KEC. JEUNIEB, BIREUN 24263  
 FADHLI H. A. JALIL



**KIRANA KARYA, PT****Kualifikasi Usaha (M1)**

 JL. BANDA ACEH - MEDAN NO. 10, BIREUN MEUNASAH CAPA, KEC. KOTA JUANG, BIREUN 24211  
0644-22977  
 YUSRI, SHI



**KUALA PEUSANGAN, PT****Kualifikasi Usaha (M1)**

 JL. ULE TUHU, COT ARA, KEC. KUTA BLANG, BIREUN 24356  
 H. MUHAMMAD H. YUSUF



**KUCHIMATSUGATA JAYA, PT****Kualifikasi Usaha (M1)**

 JL. BIREUEN - MEDAN NO. 5, COT BUKET, KEC. PEUSANGAN, BIREUN 24261  
 ZULLIFAN SULAIMAN



**KUTA JEUMPA, PT****Kualifikasi Usaha (B1)**

 JL. BANDA ACEH - MEDAN NO. 17 KM. 218, COT TAROM TUNONG, KEC. JEUMPA, BIREUN 24251  
0644-21002  
0644-21002  
 H.T.BURHANUDDIN THAHIER



**MAKMU BEUSARE CONSULTANT, PT****Kualifikasi Usaha (M1)**

 JL. SILIWANGI NO. 3, BIREUN  
 FAHMI SAPUTRA



**MEUTUAH SIBELA ANANDA, PT****Kualifikasi Usaha (M1)**

 JL. MALIKUSSALEH NO. 57, PULO ARA GEUDONG TEUNGOH, KEC. KOTA JUANG, BIREUN 24251  
 MUHIFUDDIN



**MUTIARA ACEH LESTARI, PT****Kualifikasi Usaha (B1)**

 JL. PAYA MENENG, PAYA MEUNENG, KEC. PEUSANGAN, BIREUN 24261  
0644-41371  
0644-44195  
 H. AZHARI

**NAKHLA SAMPURNA, PT****Kualifikasi Usaha (M2)**

 JL. PROF. A. MADJID IBRAHIM NO. 40, PULO ARA GEUDONG TEUNGOH, KEC. KOTA JUANG, BIREUN 24211  
0644-22955  
0644-22955  
 H. ADLI

**NASPO MALINDO, PT****Kualifikasi Usaha (M1)**

 JL. CHIK JOHAN ALAMSYAH NO.85, KOTA BIREUN, KEC. KOTA JUANG, BIREUN 24211  
0644-22599  
 ERWIN



PROVINSI : ACEH

**NASYWA BELVANA JAYA, PT**

Kualifikasi Usaha (M1)

JL. PROF. A. MAJID IBRAHIM NO. 41, PULO ARA GEUDONG TEUNGOH, KEC. KOTA JUANG 24211

**PARATEXINDO PRAKARSA, PT**

Kualifikasi Usaha (M1)

JL. BANDA ACEH - MEDAN NO. 17 B, PULO ARA GEUDONG TEUNGOH, KEC. KOTA JUANG, BIREUN 24211

0644-323347

H. MUCHTAR YUSUF

**PATIMURA, PT**

Kualifikasi Usaha (M1)

JL. T. CIK DITIRO NO. 27, BLANG TINGKEUM, KEC. KOTA JUANG, BIREUN 24251

0644-21312

BACHTIAR HMS

**PEUGOT KONSTRUKSI, PT**

Kualifikasi Usaha (M1)

JL. RAMAI NO. 6, GEUDONG TAMPU, KEC. JEUMPA, BIREUN 24251

ABDULLAH MUSA, ST

**PUTRA JEUMPA JAYA, PT**

Kualifikasi Usaha (M1)

JL. T. M. YAHYA NO. 70, BIREUN MEUNASAH DAYAH, KEC. KOTA JUANG, BIREUN 24211

IR. ZULKIFLI ADAM

**RAHUL UTAMA SEJATI, PT**

Kualifikasi Usaha (M1)

JL. T. CIK DITIRO NO. 23, BLANG TINGKEUM, KEC. KOTA JUANG, BIREUN 24251

0644-324612

DRS RIDWAN

**REZEKI ANANDA PERDANA, PT**

Kualifikasi Usaha (M1)

JL. UTAMA RAYA NO. 69, PULO ARA GEUDONG TEUNGOH, KEC. KOTA JUANG, BIREUN 24261

0644-323622

0644-24791

HJ. SRI SULASTRI

**SABANNA JAYA PRATAMA, PT**

Kualifikasi Usaha (M1)

JL. BANDA ACEH - MEDAN NO. 9, KOTA BIREUN, KEC. KOTA JUANG, BIREUN 24211

SAYUTI

**TAKABEYA PERKASA GROUP, PT**

Kualifikasi Usaha (M1)

JL. BANDA ACEH - MEDAN KM. 217, BIREUN MEUNASAH BLANG, KEC. KOTA JUANG, BIREUN 24211

0644-324544

MUKHLIS, A.MD

**TUAH BINA SEPAKAT, PT**

Kualifikasi Usaha (M1)

DUSUN SEULANGA, BIREUN MEUNASAH DAYAH, KEC. KOTA JUANG, BIREUN 24251

ZAINAL ABIDIN AMIN

**TUAH SAMPURNA, PT**

Kualifikasi Usaha (M1)

JL. MESJID NO. 5, GEUDONG GEUDONG, KEC. KOTA JUANG, BIREUN 24251

MUHAMMAD HUSNI

**TUAH SARA ILDA, PT**

Kualifikasi Usaha (M1)

JL. BUKET TEUKUH NO. 8, GEULANGGANG TEUNGOH, KEC. KOTA JUANG 24211

**KAB. ACEH UTARA**

**ABAD JAYA ABADI SENTOSA, PT**

Kualifikasi Usaha (M2)

JL. BANDA ACEH - MEDAN KM. 259, TAMBON BAROH, KEC. DEWANTARA, LHOKSUKON 24354

0645-56889

H. JAMALUDDIN H. UMAR

**ABAD JAYA GROUP, PT**

Kualifikasi Usaha (M1)

JL. BANDA ACEH - MEDAN KM. 260, TAMBON BAROH, KEC. DEWANTARA, LHOKSUKON 24354

0645-56889

**ACEH ASAKA GROUP, PT**

Kualifikasi Usaha (M1)

JL. LAPANG, COT ASAN, KEC. LHOKSUKON, LHOKSUKON 24382

CUT NURLINA

**ACEH PASE PLASTINDO, PT**

Kualifikasi Usaha (M1)

JL. MEDAN - BANDA ACEH, KEUDE KRUENG GEUKUEH, KEC. DEWANTARA, LHOKSUKON 24354

ANWAR SANUSI

**ALFA BUANA PERKASA, PT**

Kualifikasi Usaha (M1)

JL. MEDAN - BANDA ACEH, KEUDE KRUENG GEUKUEH, KEC. DEWANTARA, LHOKSUKON 24354

IR. ANDIAN ANDI SALAM

**ALHAS JAYA GROUP, PT**

Kualifikasi Usaha (B1)

JL. MOBIL OIL NO. 2, CIBREK BAROH, KEC. SYAMTALIRA ARON, LHOKSUKON 24381

0645-750181

SOFYAN HASAN

**ANEKA CITRA NIAGA, PT**

Kualifikasi Usaha (M1)

JL. PANGATEH NO. 18, KEC. LHOKSUKON, LHOKSUKON 24382

H. TAUFIK ISMAIL JOHAN

**AS BUDI BERKAT, PT**

Kualifikasi Usaha (M1)

DESA JAMUAN, KEC. NISAM, JAMUAN, KEC. BANDA BARO, LHOKSUKON 24376

IR. MAHDI HASAN

**ASLAM JAYA UTAMA, PT**

Kualifikasi Usaha (M1)

JL. MEDAN - BANDA ACEH KM. 299, PAYA BEURANDANG, KEC. TANAH LUAS, LHOKSUKON 24385

HAJJAH NURSIHAH

**ATJEH DAMAI, PT**

Kualifikasi Usaha (M1)

JL. PALOH GADENG KEC. DEWANTARA, PALOH GADENG, KEC. DEWANTARA, LHOKSUKON 24354

ISRAUDIN

**BELLA PRAYATAMA, PT**

Kualifikasi Usaha (M1)

JL. BANDA ACEH - MEDAN NO. 25, KEUDE KRUENG GEUKUEH, KEC. DEWANTARA, LHOKSUKON 24354

HASBI JALIL

**BENEFITA UTAMA, PT**

Kualifikasi Usaha (M1)

JL. ANGGREK V NO. 10, KEUDE KRUENG GEUKUEH, KEC. DEWANTARA, LHOKSUKON 24354

IR. H.T. MUTTAQIN, MM

**BULAN INDAH, PT**

Kualifikasi Usaha (M1)

JL. ANGGREK NO. 11 PALOH LADA, KEUDE KRUENG GEUKUEH, KEC. DEWANTARA, LHOKSUKON 24354

M. TAISIER MAHDI, SE

**CIPTA UJONG BLANG SEJAHTERA, PT**

Kualifikasi Usaha (M1)

JL. BANDA ACEH - MEDAN NO. 6, UTEUN GEULINGGANG, KEC. DEWANTARA, LHOKSUKON 24354

SAYED MUZAKIR

**CITRA PRIBUMI, PT**

Kualifikasi Usaha (M1)

JL. STASIUN NO. 5, KEUDE MATANG KULI, KEC. MATANGKULI, LHOKSUKON 24386



0645-86554

H. SAIFUDDIN, SH

PROVINSI : ACEH



**DELTA EPSINDO PRATAMA, PT**

Kualifikasi Usaha (M1)

 JL. ISKANDAR MUDA NO. 12, GEUMATA, KEC. LHOXSUKON, LHOXSUKON 24382  
 SANDEDY IBRAHIM



**DIAN KRUENG CUT, PT**

Kualifikasi Usaha (M1)

 JL. MEDAN - BANDA ACEH NO. 10, TEUNGOH, KEC. SYAMTALIRA ARON, LHOXSUKON 24381  
 MUHAMMAD KAMIL



**DUTA PUTRA TAMBON, PT**

Kualifikasi Usaha (M1)

 JL. BANDA ACEH - MEDAN NO. 8 KM. 259, KEUDE KRUENG GEUKUEH, KEC. DEWANTARA, LHOXSUKON 24354  
 NURDIN HAJI HASBALLAH



**GADENG MULTI KOALISI, PT**

Kualifikasi Usaha (M1)

 JL. FLAMBOYAN RAYA NO. 9 PALDA, KEUDE KRUENG GEUKUEH, KEC. DEWANTARA, LHOXSUKON 24354  
 ZAKARIA GADENG



**GENERASI KARYA MANDIRI, PT**

Kualifikasi Usaha (M1)

 JL. MEDAN-BANDA ACEH NO. LHOXSUKON, KEUDE KRUENG GEUKUEH, KEC. DEWANTARA, LHOXSUKON 24354  
 RIDWAN LIDAN



**HARUM JAYA, PT**

Kualifikasi Usaha (M1)

 JL. MEDAN - BANDA ACEH KM. 307, KEC. LHOXSUKON, LHOXSUKON 24382  
 MANSUR



**KANA MULIA SARI, PT**

Kualifikasi Usaha (M1)

 JL. CUT MEUTIA NO. 6, KELURAHAN KOTA LHOXSUKON, KEC. LHOXSUKON, LHOXSUKON 24382  
 NAZARUDDIN SAMAUN



**KARYA CIPTA KIRANA, PT**

Kualifikasi Usaha (M1)

 JL. FLAMBOYAN NO. 4 SP. KUBURAN, KEUDE KRUENG GEUKUEH, KEC. DEWANTARA, LHOXSUKON 24354  
 ROBBY RAHMAN



**KARYA MAJU PERKASA, PT**

Kualifikasi Usaha (M1)

 JL. MEDAN - BANDA ACEH, MEUNASAH BARO, KEC. MUARA BATU, LHOXSUKON 24355  
 H. SULAIMAN UMAR



**KARYA SHAKILA GROUP, PT**

Kualifikasi Usaha (M2)

 DS. KEUDE ALUE IE PUTEH, ALUE IE PUTEH, KEC. BAKTIYA, LHOXSUKON 24392  
 0654-18054  
 TAUFIK



**KARYA SHAKILA, PT**

Kualifikasi Usaha (M2)

 JL. KEUDE ALUE IE PUTEH, KEUDE ALUE IE PUTEH, KEC. BAKTIYA, LHOXSUKON 23492  
 0654-18054  
 SYA YA MASYKUR



**KATAMITA BEUNA, PT**

Kualifikasi Usaha (M1)

 KEUDE MATANG PANYANG  
 RUSLI BUDIMAN BONG



**KATANA, PT**

Kualifikasi Usaha (M1)

 JL. STASION KERETA API NO. 5, KEUDE MATANG KULI, KEC. MATANGKULI, LHOXSUKON 24386  
 0645-86131  
 H. ABDULLAH MAHMUD





**KOETA RADJA, PT**

Kualifikasi Usaha (M2)

 JL. HAKIM KRUENG, SAWANG, KEC. SAWANG, LHOXSUKON 24377  
 DRS. ABDURRAHIM MUSA



**MARA JASA, PT**

Kualifikasi Usaha (M1)

 JL. MESJID AN-NUR, BLANG JRUEN, KEC. TANAH LUAS, LHOXSUKON 24385  
 86098  
 86155  
 H. BASRI MUHAMMAD



**MASCO JAYA,PT**

Kualifikasi Usaha (M1)

 JL. BANDA ACEH - MEDAN, TAMBON BAROH, KEC. DEWANTARA, LHOXSUKON 24354  
 H. NURHUSAINI



**MASRA INDAH PERMAI, PT**

Kualifikasi Usaha (M2)

 JL. T. HAMZAH BENDAHARA NO. 17 - 18, KOTA PANTON LABU, KEC. TANAH JAMBO AYE, LHOXSUKON 24394  
 H. MANSURIADI



**MAWAR INDAH ABADI, PT**

Kualifikasi Usaha (M1)

 JL. BANDA ACEH - MEDAN KM. 299, PAYA BEURANDANG, KEC. TANAH LUAS, LHOXSUKON 24385  
 HJ. NILAWATI



**MEGAH PASE, PT**

Kualifikasi Usaha (M1)

 JL. NIBONG - SIMPANG PAYA SUMBOK, KEUDE NIBONG, KEC. NIBONG, LHOXSUKON 24385  
 JASMADI BIN DJAMALUDDIN



**MEURAH JAYA ABADI, PT**

Kualifikasi Usaha (M1)

 KEUDE ARON  
 ZAINUDDIN HUSIN, SE



**MINA JAYA UTAMA, PT**

Kualifikasi Usaha (M1)

 JL. PANGLETEH NO. 7, KEC. LHOXSUKON, LHOXSUKON 24382  
 0645-31514  
 T. FARIZAL MIRZA



**MIRZA MUHAJIR, PT**

Kualifikasi Usaha (M1)

 JL. MEDAN - BANDA ACEH, KEUDE BAYU, KEC. SYAMTALIRA BAYU, LHOXSUKON 24373  
 0645-44766  
 TARJUDDIN



**MITANA SABE INDO UTAMA, PT**

Kualifikasi Usaha (M1)

 JL. MEDAN - BANDA ACEH NO. 7 SP. MULIENG, KEUTAPANG, KEC. SYAMTALIRA ARON, LHOXSUKON 24381  
 MUHAMMAD ZARKANI



**MOUNT GAS UTAMA, PT**

Kualifikasi Usaha (B1)

 JL. CLUSTER I NO. 2, CIBREK TUNONG, KEC. SYAMTALIRA ARON, LHOXSUKON 24381  
 ZULKIFLI HASAN



**MURFI JAYA ABADI, PT**

Kualifikasi Usaha (M1)

 JL. MEDAN - B. ACEH NO. 225, MEUNASAH CEUBREK, KEC. LHOXSUKON, LHOXSUKON 24382  
 MAWARDI



**MURNI TEGUH JAYA, PT**

Kualifikasi Usaha (M1)

 JL. TERMINAL PANTON LABU, KOTA PANTON LABU, KEC. TANAH JAMBO AYE, LHOXSUKON 24394  
 MOHAMMAD ALI ISMAIL



**MUZAKKAR KONGSI, PT**

Kualifikasi Usaha (M1)

 JL. MEDAN - BANDA ACEH, MEUNASAH DAYAH LB, KEC. LHOXSUKON, LHOXSUKON 24382  
 MUZAKKIR



**PANTE TANJUNGAN ABADI, PT**

Kualifikasi Usaha (M1)

 JL. BANDA ACEH - MEDAN NO. 64, KEUDE KRUENG GEUKUEH, KEC. DEWANTARA, LHOXSUKON 24354  
 IR. MUHAMMAD H

**POLYTRON INDO SEJAHTERA, PT**



Kualifikasi Usaha (M1)

 JL. BANDA ACEH - MEDAN NO. 25, KEUDE KRUENG GEUKUEH, KEC. DEWANTARA, LHOXSUKON 24354  
 EKA SANJAYA PUTRA

**PROVINSI : ACEH**



**POMEURAH ACINDO, PT**

Kualifikasi Usaha (M1)

 JL. RAMAI NO. 10, KEUDE KRUENG GEUKUEH,  
KEC. DEWANTARA, LHOKSUKON 24354  
 H. AZHARI SE



**RAJA PASE, PT**

Kualifikasi Usaha (M1)

 JL. PENGAGADENG NO. 42, KEC. LHOKSUKON,  
LHOKSUKON  
 MUHAMMAD SULAIMAN



**RANUB LAMPUAN, PT**

Kualifikasi Usaha (M1)

 JL. PERDAGANGAN NO. 65, KEUDE GEUDONG,  
KEC. SAMUDERA, LHOKSUKON 24374  
 0645-83010  
 ARIFIN, ST



**SARANG MAS MURNI, PT**

Kualifikasi Usaha (M1)

 TAMBON BAROH  
 HJ. MANAWIAH



**SARENA REZEKI, PT**

Kualifikasi Usaha (M1)

 JL. FLAMBOYANT II / I KOMP. PT. AAF PALOH  
LADA, KEUDE KRUENG GEUKUEH, KEC.  
DEWANTARA, LHOKSUKON 24354  
 CHAIRINA



**SAWANG CENTER, PT**

Kualifikasi Usaha (M1)

 JL. LHOKDRIEN, SAWANG, KEC. SAWANG,  
LHOKSUKON 24377  
 TANTAWI, A.MD



**SUKMA KUMALA, PT**

Kualifikasi Usaha (M1)

 PINTO MAKMUR  
 WARDAH H. IBRAHIM



**SUZI INDAH, PT**

Kualifikasi Usaha (M1)

 JL. MESJID, BLANG JRUEN, KEC. TANAH LUAS,  
LHOKSUKON 24385  
 NILAWATI, AMD



**SYUKUR NIKMA, PT**

Kualifikasi Usaha (M1)

 JL. MAWAR NO. 15, KEUDE KRUENG  
GEUKUEH, KEC. DEWANTARA, LHOKSUKON  
24354  
 MUHAMMAD ILYAS ALI



**TAZQIA, PT**

Kualifikasi Usaha (M1)

 JL. TGK. DILHOK DRIEN, SAWANG, KEC.  
SAWANG, LHOKSUKON 24377  
 ARI FIANSYAH



**TRIENG JAYA, PT**

Kualifikasi Usaha (M1)

 TRIENG MATANG UBI  
 ABDULLAH UBIT



**TUAH MUTIARA UTAMA, PT**

Kualifikasi Usaha (M2)

 JL. BANDA ACEH-MEDAN KM. 260, TAMBON  
BAROH, KEC. DEWANTARA, LHOKSUKON  
24354  
 IR. H. T. HASDARSYAH

**TURI INDAH PERDANA, PT**



Kualifikasi Usaha (M1)

 JL. MEDAN - BANDA ACEH NO. 32, UTEUN  
GEULINGGANG, KEC. DEWANTARA,  
LHOKSUKON 24354  
 SAIFUL SAAD, SE

**KAB. ACEH BARAT DAYA**



**ADEK ABANG THAHARA, PT**

Kualifikasi Usaha (M1)

 JL. NASIONAL, GEULUMPANG PAYONG, KEC.  
BLANG PIDIE, BLANGPIDIE 23764  
 SYAHRIAL





**ALUR RAYA, PT**

Kualifikasi Usaha (M1)

 JL. H. ILYAS NO. 71, MEUDANG ARA, KEC.  
BLANG PIDIE, BLANGPIDIE 23764  
 ELIA LINAWATI



**ASLAN KARYA PUTRA, PT**

Kualifikasi Usaha (M1)

 JL. SELAMAT NO. 27, GEULUMPANG PAYONG,  
KEC. BLANG PIDIE, BLANGPIDIE 23764  
 0659-91252  
 0659-91252  
 WARJI SH



**ATAKAMO, PT**

Kualifikasi Usaha (M1)

 JL. LETKOL BB. DJALAL NO. 19, PANTAI  
PERAK, KEC. SUSOH, BLANGPIDIE 23765  
 0659-91575  
 SALWIN SALEH, A.MD



**BEUDOH PRIBUMI, PT**

Kualifikasi Usaha (M1)

 JL. SENTRAL NO. 4, PASAR BLANG PIDIE,  
KEC. BLANG PIDIE, BLANGPIDIE 23764  
 RUSLI ALI PANGO



**BINTANG MUDA PERSADA, PT**

Kualifikasi Usaha (M1)

 JL. DAYAH NO. 3, BLANGPIDIE  
 0659-91273



**DUTA SARANA, PT**

Kualifikasi Usaha (M1)

 JL. PERSADA NO. 3, BAHARU, KEC. BLANG  
PIDIE, BLANGPIDIE 23764  
 0659-91403  
 H.ARSYEK YUNUS



**GARDA ALAM SEMESTA, PT**

Kualifikasi Usaha (M1)

 JL. PENDIDIKAN NO. 38, MEUDANG ARA, KEC.  
BLANG PIDIE, BLANGPIDIE 23764  
 DRS. M. TANWIER MAHDI



**GUHANG AMANAH PERDANA, PT**

Kualifikasi Usaha (M1)

 JL. KRUENG BEUKAH NO. 92, PASAR BLANG  
PIDIE, KEC. BLANG PIDIE, BLANGPIDIE 23764  
 IHWAN



**GUHANG PERKASA UTAMA, PT**

Kualifikasi Usaha (M1)

 JL. SOCFINDO NO. 5, PULAU KAYU, KEC.  
SUSOH, BLANGPIDIE 23765  
 TEUKU DARLIANSYAH PUTRA



**GUNONG MATA IE, PT**

Kualifikasi Usaha (M1)

 JL. IRIGASI NO. 34, KUTA TINGGI, KEC.  
BLANG PIDIE, BLANGPIDIE 23764  
 RIZAL HARIADI





**GUNONG TENGGU, PT**

Kualifikasi Usaha (M1)

 JL. AT-TAQWA NO. 39, PASAR BLANG PIDIE,  
KEC. BLANG PIDIE, BLANGPIDIE 23764  
 JHONI MUDARSA, SE





**HARRIS MUDA SEMBADA, PT**

Kualifikasi Usaha (M1)

 JL. PSR. IKAN LAMA NO. 4, KEDAI SIBLAH,  
KEC. BLANG PIDIE, BLANGPIDIE 23764  
 0659-91205  
 0659-93265  
 HERMALINDA





**KARYA ADI PRATAMA NUSA, PT**

Kualifikasi Usaha (M1)

 JL. AT TAQWA NO. 144, MEUDANG ARA, KEC.  
BLANG PIDIE, BLANGPIDIE 23764  
 0659-92900  
 KARYA\_ADI\_PRATAMA\_NUSA@YAHOO.COM  
 SURYADI RAZALI, SE, AK

**KHARISMA WIRA UTAMA, PT**

Kualifikasi Usaha (M1)

 JL. BB. JALAL GG. SUSOH, PADANG BARU,  
KEC. SUSOH, BLANGPIDIE 23765  
 0659-91573  
 0659-92991  
 ELIZAR LIZAM, SE.AK

**PROVINSI : ACEH****LADANG NEUBOK, PT**

Kualifikasi Usaha (M1)

 JL. PENDIDIKAN NO. 28, MEUDANG ARA, KEC. BLANG PIDIE, BLANGPIDIE 23764

 0659-93277

 HASBI KANDA
**MATAHARI ABDYA, PT**

Kualifikasi Usaha (M1)

 JL. WAHIDIN KOMPLEK SD, KUTA TUHA, KEC. BLANG PIDIE, BLANGPIDIE 23764

 T. ERLIANSYAH, A.MD
**MEUDANG PERKASA GROUP, PT**

Kualifikasi Usaha (M1)

 JL. TRIENG GADENG NO. 49, MEUDANG ARA, KEC. BLANG PIDIE, BLANGPIDIE 23764

 SAM SUL HADI
**MINA SARENA MANDIRI, PT**

Kualifikasi Usaha (M1)

 JL. H. ILYAS NO. 69, MEUDANG ARA, KEC. BLANG PIDIE, BLANGPIDIE 23764

 ZULKARNAIN
**MITRA SETIA, PT**

Kualifikasi Usaha (M1)

 JL. AT TAQWA NO. 80, MEUDANG ARA, KEC. BLANG PIDIE, BLANGPIDIE 23764

 NASRUDDIN. HS
**PADANG MEURANTEE PRIMA, PT**

Kualifikasi Usaha (M1)

 JL. AT-TAQWA NO. 18, MEUDANG ARA, KEC. BLANG PIDIE, BLANGPIDIE 23764

 0659-91288

 A. KARIM SAMAN
**PERMATA JAYA AGUNG, PT**

Kualifikasi Usaha (M1)

 JL. PENDIDIKAN NO. 22 E, MEUDANG ARA, KEC. BLANG PIDIE, BLANGPIDIE 23764

 H. SYAMSIDIK IBRAHIM
**RAHMAD BERSAMA, PT**

Kualifikasi Usaha (M1)

 JL. NASIONAL NO. 22, BLANG MANGGENG, KEC. MANGGENG, BLANGPIDIE 23762

 0659-92211

 RIZAL HUSAINI
**SUAK SETIA, PT**

Kualifikasi Usaha (M1)

 JL. MUSLIMIN NO. 6, KEC. BLANG PIDIE, BLANGPIDIE 23764

 AGU CHILACHI AGAM
**KAB. GAYO LUES****ARTA BAMA UTAMA, PT**

Kualifikasi Usaha (M1)

 JL. RAYA KUTA PANJANG/RIKIT DEKAT NO. 22, RIKIT DEKAT, KEC. KUTA PANJANG, BLANGKEJEREN 24655

 HJ. HAMIDAH
**BLOWER INDAH KARYA, PT**

Kualifikasi Usaha (M1)

 JL. BESAR KUTELINTANG, KEC. BLANGKEJEREN, BLANGKEJEREN 24653

 0642-21500
**CITRA TAMPENG PENARA, PT**

Kualifikasi Usaha (M1)

 JL. BLANGKEJEREN - TRANGON, TAMPENG, KEC. KUTA PANJANG, BLANGKEJEREN 24655

 ISKANDAR ISMAIL
**DEKA CEMERLANG, PT**

Kualifikasi Usaha (M1)

 JL. BESAR KOTA NO. 196, KOTA BLANGKEJEREN, KEC. BLANGKEJEREN, BLANGKEJEREN 24653

 WARISUN
**GAYO LUES MENTALU PERKASA, PT**

Kualifikasi Usaha (B1)

 JL. BUKIT LOGON, KAMPUNG JAWA, KEC. BLANGKEJEREN 24653

 062-4221729
**IHSAN PETUA, PT**

Kualifikasi Usaha (M1)

 PORANG AYU, PORANG, KEC. BLANGKEJEREN 24653
**LEMBAH ALAS, PT**

Kualifikasi Usaha (M1)

 JL. BLANG KEJEREN - KUTA CANE NO. 5, KOTA BLANGKEJEREN, KEC. BLANGKEJEREN, BLANGKEJEREN 24653

 0642-21618

 0642-21618

 SAINI
**MAJU PERDANA ABADI, PT**

Kualifikasi Usaha (M1)

 JL. BLANGKEJEREN - KUTACANE NO. 50, KOTA BLANGKEJEREN, KEC. BLANGKEJEREN, BLANGKEJEREN 24653

 0642-21618

 0642-21618

 ISMAIL
**MULIA UTAMA, PT**

Kualifikasi Usaha (M1)

 JL. KUTA PANJANG NO. 66, KOTA BLANGKEJEREN, KEC. BLANGKEJEREN, BLANGKEJEREN 24653

 0642-21026

 H. RASYIDIN. M
**NUNANG LESTARI ABADI, PT**

Kualifikasi Usaha (M1)

 JL. KUTACANE-BLANGKEJEREN, RAK LUNUNG, KEC. BLANGKEJEREN, BLANGKEJEREN 24653

 0642-21618

 0642-21618

 MIZWAR
**PANTAN CUACA, PT**

Kualifikasi Usaha (M1)

 JL. KUTACANE - BLANGKEJEREN, RAK LUNUNG, KEC. BLANGKEJEREN, BLANGKEJEREN 24653

 0642-21618

 0642-21618

 SULAIMAN AZIZ
**PEREMPUSEN, PT**

Kualifikasi Usaha (M1)

 JL. KOTA PANJANG-BLOWER, KOTA BLANGKEJEREN, KEC. BLANGKEJEREN, BLANGKEJEREN 24653

 USMAN KARIM
**SENEREN PERKASA ABADI, PT**

Kualifikasi Usaha (M1)

 JL. BLANGKEJEREN - KUTACANE NO. 50, RAK LUNUNG, KEC. BLANGKEJEREN, BLANGKEJEREN 24653

 0642-21618

 0642-21618

 MIZWAR.MANINJAU@YAHOO.COM

 NOVI YANTI
**WENI MAH RIZKI, PT**

Kualifikasi Usaha (M1)

 PORANG AYU, PORANG, KEC. BLANGKEJEREN 24653
**WIN TIRON, PT**

Kualifikasi Usaha (M1)

 JL. BLANGKEJEREN, KOTA BLANGKEJEREN, KEC. BLANGKEJEREN 24653
**KAB. ACEH TAMIANG****ABDI NUSA PERSADA TAMA, PT**

Kualifikasi Usaha (M1)

 JL. TANJUNG KARANG NO. 158, TANJUNG KARANG, KEC. KARANG BARU 24476

 0641-31820
**BAHTERA KARANG RAYA, PT**

Kualifikasi Usaha (M2)

 JL. TANJUNG KARANG, DSN. BUKIT, TANJUNG KARANG, KEC. KARANG BARU, KARANG BARU 24476

 BAHTERAKARANGRAYAPT@YAHOO.COM

 H. IBNU ZAKWAN
**BERDIKARI BUMI PERSADA, PT**

Kualifikasi Usaha (M1)

 JL. TANJUNG KARANG NO. 158, TANJUNG KARANG, KEC. KARANG BARU 24476

 0641-31820

PROVINSI : ACEH

**BERDIKARI, PT**

Kualifikasi Usaha (M1)

DUSUN TENGAH, KEBUN RANTAU, KEC. RANTAU, KARANG BARU 24476

FAUZAN

**BUDI TAMIANG KONSTRUKSI, PT**

Kualifikasi Usaha (M1)

KOMPLEK BUKIT PERDAMAIAN INDAH, PERDAMAIAN, KEC. KOTA KUALA SIMPANG 24475

REVOLUVIC2@GMAIL.COM

**CHAN JAYA, PT**

Kualifikasi Usaha (M1)

JL. ALUR CUCUR NO. 9 DSN. CINTA DAMAI, SRIWIJAYA, KEC. KOTA KUALA SIMPANG, KARANG BARU 24474

CHANJAYA\_PT@YAHOO.COM

ADENAN SUHENDRA

**CIPTA PUTRA MANDIRI TAMIANG, PT**

Kualifikasi Usaha (M1)

JL. RANTAU NO. 26, KEC. KOTA KUALA SIMPANG, KARANG BARU 24475

MUHAMMAD ARNIS MUIS

**DHARMA ACEH RAYA, PT**

Kualifikasi Usaha (M1)

JL. JEND. A. YANI NO. 8, KEC. KOTA KUALA SIMPANG, KARANG BARU 24475

MUHAMMAD JHONY EVITA

**EKA JAYA LESTARI, PT**

Kualifikasi Usaha (M1)

JL. RANTAU, BUKIT TEMPURUNG, KEC. KOTA KUALA SIMPANG, KARANG BARU 24474

EKAJAYALESTARI@YAHOO.CO.ID

NURAINI

**EKA PAKSI SEJATI, PT**

Kualifikasi Usaha (B1)

DSN. ALUR PUTIH, PAYAMETA, KEC. KARANG BARU, KARANG BARU 24476

EKAPAKSI\_SEJATI@YAHOO.CO.ID

SADAT SUGENG

**MEGA HARAPAN INSAN, PT**

Kualifikasi Usaha (M1)

JL. S. PARMAN NO. 4, SRIWIJAYA, KEC. KOTA KUALA SIMPANG 24475

MEGAHARAPANINSAN@YAHOO.COM

**MEKAR ARTHA SENTOSA, PT**

Kualifikasi Usaha (M1)

JL. RANTAU NO. 127 DSN. CEMPAKA, BENUA RAJA, KEC. RANTAU, KARANG BARU 24474

JAILANI

**NOVAL MITRA PRIMA, PT**

Kualifikasi Usaha (M1)

JL. RAMAU GG. JAMIL NO. 76, KEC. RANTAU, KARANG BARU 24475

IR. SAID TARMIZI

**NR PERDANA, PT**

Kualifikasi Usaha (M1)

JL. RANTAU NO. 46, DSN. BUKIT SULING, RANTAU PAUH, KEC. RANTAU, KARANG BARU 24474

NRPERDANA\_PT@YAHOO.COM

ZAINUDDIN

**NUSANTARA TEHNIK RAYA PERKASA, PT**

Kualifikasi Usaha (M1)

JL. RANTAU, BUKIT TEMPURUNG, KEC. KOTA KUALA SIMPANG, KARANG BARU 24475

0641-31303

**PERMATA SEJAHTERA BERSAMA, PT**

Kualifikasi Usaha (M1)

JL. COKLAT NO. 19, KARANG BARU

**PUTRA PRATAMA NUGRAHA, PT**

Kualifikasi Usaha (M1)

JL. IR. H. JUANDA, GAMPONG BUNDAR, KEC. KARANG BARU, KARANG BARU 24476

MAHYUDIN

**SUMBER TANJUNG RAYA, PT**

Kualifikasi Usaha (M1)

JL. TANJUNG KARANG, DSN. BUKIT, TANJUNG KARANG, KEC. KARANG BARU, KARANG BARU 24476

SUMBERTANJUNGGRAYAPT@YAHOO.COM

T. ASNAWI

**SUQURA NURDIAZ ABADI, PT**

Kualifikasi Usaha (M1)

JL. KOTA LINTANG ATAS NO. 26, DSN. ARRAHIM, KOTA LINTANG, KEC. KOTA KUALA SIMPANG, KARANG BARU 24475

SUQURA\_PT@YAHOO.COM

DIKKI ZULKARNAIN

**KAB. NAGAN RAYA**

**AIGA UTAMA, PT**

Kualifikasi Usaha (M1)

JL. NASIONAL NO. 84, PAROM, KEC. SEUNAGAN, SUKA MAKMUR 23671

0655-41004

IMRAN NURDIN

**BERKAT AULIA PERKASA, PT**

Kualifikasi Usaha (M1)

ALUE THO

MAHMUDDIN

**CITRA KONTRUKSI UTAMA, PT**

Kualifikasi Usaha (M1)

JL. NASIONAL NO. 95, JEURAM, KEC. SEUNAGAN, SUKA MAKMUR 23671

HJ. ROSMANIDAR. RPR

**DARUL MAKMUR PERKASA, PT**

Kualifikasi Usaha (M1)

ALUE BILIE

IR. AGUS BUDIARSA

**H.A NUR REZEKI, PT**

Kualifikasi Usaha (M1)

JL. MBO - TAPAKTUAN, UJONG FATIHAH, KEC. KUALA, SUKA MAKMUR 23661

HASYEM AREF

**INDONUSA JAYA PERDANA, PT**

Kualifikasi Usaha (M1)

LHOK MESJID

SAID ANDALAN

**IRA KARYA UTAMA, PT**

Kualifikasi Usaha (M1)

JL. ABU HABIB MUDA SEUNAGAN - PEULEKANG, JEURAM, KEC. SEUNAGAN, SUKA MAKMUR 23671

HAMIDIN

**MITRA MULIA INDAH, PT**

Kualifikasi Usaha (M1)

JL. NASIONAL - JEURAM, JEURAM, KEC. SEUNAGAN, SUKA MAKMUR 23671

ZULFAN ZAINAL

**MUDA JAYA GROUP, PT**

Kualifikasi Usaha (M1)

JL. DESA NIGAN, NIGAN, KEC. SEUNAGAN, SUKA MAKMUR 23671

0655-41102

0655-41102

PT\_MUDAJAYAGROUP@YAHOO.CO.ID

H. JONATAN

**NAGAN ALAM MAKMUR, PT**

Kualifikasi Usaha (M1)

LATONG

T. EDWIN ARIFIN

**NATINDO SINDICO, PT**

Kualifikasi Usaha (M1)

JL. NASIONAL NO. 137, JEURAM, KEC. SEUNAGAN, SUKA MAKMUR 23671

JUNI EFFENDI.AR.ST

**PERMATA BUNDA ABDI, PT**

Kualifikasi Usaha (M1)

JL. NASIONAL KEUDE SEUMOT ULEE NO. 38, KEUDE SEUMOT, KEC. BEUTONG, SUKA MAKMUR 23672

MUKHLIS BAHAGIA MALEM, SE

**REZEKI MURNI UTAMA, PT**

Kualifikasi Usaha (M1)

ALUE THO



NY. ROSMAWATI



PROVINSI : ACEH



**SILVIA HELSINKI MANDIRI, PT**

Kualifikasi Usaha (M1)

 SIMPANG PEUT  
 JUNIAR MIZA



**TAMITA RIZKI MULIANA, PT**

Kualifikasi Usaha (M1)

 JL. BEUTONG - MEULABOH KM. 8, KEC. TADU RAYA, SUKA MAKMUR 23661  
 T. AMIR CHAMAN



**TUWIE BUNTA GROUP, PT**

Kualifikasi Usaha (M1)

 JL. NASIONAL KM. 3, JEURAM, KEC. SEUNAGAN, SUKA MAKMUR 23671  
 AHMAD JAZULI



**USAHA ABDI PERKASA, PT**

Kualifikasi Usaha (M1)

 JL. ALFITRAH, KUTA BARO JEURAM, KEC. SEUNAGAN, SUKA MAKMUR 23671  
 MUHAMMAD YUNUS IBRAHIM

**USAHA KATABUKA, PT**





Kualifikasi Usaha (M1)

 JL. NASIONAL NO. 170, JEURAM, KEC. SEUNAGAN, SUKA MAKMUR 23671  
 DARWIS, SH

**KAB. ACEH JAYA**



**ACEH LINTAS SUMATERA, PT**

Kualifikasi Usaha (M2)

 JL. BANDA ACEH - MEULABOH KM. 193, PAYA BARO, KEC. TEUNOM, CALANG 23653  
 0654-2210310  
 0654-2210310  
 ACEHLINTAS@YAHOO.COM  
 YUSDI, SE



**ACEH PERKASA INTI, PT**

Kualifikasi Usaha (M1)

 JL. TEUKU UMAR NO. 112, KEC. TEUNOM, CALANG 23653  
 RAHMAT SYAHPUTRA



**AJAY BAGITA, PT**

Kualifikasi Usaha (M1)

 DESA PASI PAWANG, PASI PAWANG, KEC. TEUNOM, CALANG 23653  
 0654-21472  
 BUSTAMI BUGEH



**ALAMTARA JAYA, PT**

Kualifikasi Usaha (M1)

 JL. DESA BATEE ROO, BATEE-ROO, KEC. TEUNOM, CALANG 23653  
 MUSTAFA AMIN



**BEURATA SABEE, PT**

Kualifikasi Usaha (M1)

 DESA SENTOSA, SENTOSA, KEC. KRUENG SABEE, CALANG 23654  
 H. HAFFAN BANTA



**DELTA KONTRAKTOR, PT**

Kualifikasi Usaha (M1)

 KUTA TUHA  
 DEDI FENNA



**KARYA LATINDO JAYA, PT**

Kualifikasi Usaha (M1)

 DESA BLANG BARO, BLANG BARO, KEC. TEUNOM, CALANG 23653  
 LUTFI



**NURTINDO, PT**

Kualifikasi Usaha (M2)

 JL. TEUKU UMAR NO. 5, PADANG KLENG, KEC. TEUNOM, CALANG 23653  
 NURDIN PAINO



**PERMATA KUNCI, PT**

Kualifikasi Usaha (M1)

 LHOK KRUET, LHOK KRUET, KEC. SAMPOINIET, CALANG 23656  
 SANUSI ABDULLAH, SE



**PUTRA NANGGROE ACEH, PT**

Kualifikasi Usaha (M1)

 DAYAH BARO, DAYAH BARO, KEC. KRUENG SABEE, CALANG 23654  
 HENDRA



**TEUNOM SEPAKAT JAYA ABADI, PT**

Kualifikasi Usaha (M1)

 JL. TEUKU UMAR NO. 14, CALANG  
 TRIO NANDA PUTRA



**TUAH TAMITA, PT**

Kualifikasi Usaha (M1)

 JL. TEUNOM SARAH RAYA KM. 2, SARAH RAYA, KEC. PASIE RAYA, CALANG 23653  
 MUHAMMAD NASIR RAZALI

**TUENG TUAH, PT**



Kualifikasi Usaha (M1)

 JL. T. RIGAH NO. 1, PANTON, KEC. TEUNOM, CALANG 23653  
 ANDI ANWAR

**KAB. BENER MERIAH**



**BINTANG MAHA SURYA, PT**

Kualifikasi Usaha (M1)

 JL. BANDARA, REMBELE, KEC. BUKIT, SIMPANG TIGA 24581  
 BURHANA, ST



**BUMI ATUR ASRI, PT**

Kualifikasi Usaha (M1)

 JL. ABU BAKARSYAH NO. 31, TINGKEM BERSATU, KEC. BUKIT, SIMPANG TIGA 24581  
 H. MUHAMMAD ASLI. AS

**WISAKA JAYA, PT**



Kualifikasi Usaha (M1)

 KP. BLANG TAMPU, BLANG TAMPU, KEC. BUKIT, SIMPANG TIGA 24581  
 ILMIZAN

**KAB. PIDIE JAYA**

**KAWAN MUFAKAT, PT**

Kualifikasi Usaha (M1)

 JL. T. NYAK ARIEF, MEUREUDU  
 BOBY SAHPUTRA



**LADIA GALASKA, PT**

Kualifikasi Usaha (M1)

 JL. BANDA ACEH - MEDAN KM. 148, KEUDE, KEC. TRIENGGADENG 24185



**PULO MAAR BERSAUDARA, PT**

Kualifikasi Usaha (M1)

 JL. PESANTREN, KUTA KRUENG, KEC. BANDAR DUA, MEUREUDU 24188  
 H. SIBRAL NALASY

**SABANNA KUMITA, PT**

Kualifikasi Usaha (M1)

 JL. IR. MOH. TAHER, LR. LHOK PINTAH NO. 29, MEUCAT, KEC. TRIENGGADENG, MEUREUDU 23246  
 ZULFIKRI

**WANSA ABDI NUSA, PT**



Kualifikasi Usaha (M1)

 JL. BANDA ACEH - MEDAN NO. 7, KEUDE, KEC. TRIENGGADENG 24185

**KOTA BANDA ACEH**



**ABU CHIEK MANDIRI, PT**

Kualifikasi Usaha (M1)

 JL. HASAN SALEH NO. 4, NEUSU ACEH, KEC. BAITURRAHMAN, BANDA ACEH 23244  
 FARID FASHA, ST

**ACEH CITRA KONSULINDO, PT**

Kualifikasi Usaha (M1)

 JL. TEUKU UMAR NO. 482, LAMTEMEN TIMUR, KEC. JAYA BARU, BANDA ACEH 23230  
 IR. DIAN NADIR

**ACEH DARUSSALAM BEUJAYA, PT**



Kualifikasi Usaha (M1)

 JL. TGK. MOH. DAUD BEUREUEH NO. 71, BANDAR BARU, KEC. KUTA ALAM, BANDA ACEH 23126  
 T. SAFRIZAL

**PROVINSI : ACEH**



**ACEH KARYA NUSA, PT**

Kualifikasi Usaha (M1)

 JL. TGK. ADE UTAMA NO. 4, DOI, KEC. ULEE KARENG, BANDA ACEH 23117  
 RUTA KHAIRANI, SH



**ACEH MEUGAHNA LINGKE, PT**

Kualifikasi Usaha (M1)

 JL. PUSARA NO. 3, JEULINGKE, KEC. SYIAH KUALA, BANDA ACEH 23114  
 HERI JULIUS S. SOS



**ACEH MITRA INTERNASIONAL, PT**

Kualifikasi Usaha (M1)

 JL. T. NYAK ARIEF NO. 52 LAMNYONG, LAMGUGOB, KEC. SYIAH KUALA, BANDA ACEH 23115  
 0651-8603841  
 AMNI AHMAD MARZUKI



**ACEH NATURA INTERNASIONAL, PT**

Kualifikasi Usaha (M1)

 JL. MOH. JAM NO. 46, KAMPUNG BARU, KEC. BAITURRAHMAN, BANDA ACEH 23242  
 MUHAMMAD IQBAL, SP



**ACEH RAJA APPRISINDO, PT**

Kualifikasi Usaha (M2)

 JL. T. IMUM LUENG BATA NO. 28, LAMSEUPEUNG, KEC. LUENG BATA, BANDA ACEH 23247  
 H. TB. NURDIN. AB



**ACEH SETIA ABADI, PT**

Kualifikasi Usaha (M2)

 JL. TGK. SULAIMAN DAUD NO. 60 B, PEUNITI, KEC. BAITURRAHMAN, BANDA ACEH 23241  
 MUHAMMAD HANAFIAH USMAN



**ACEH TATA BEURATA, PT**

Kualifikasi Usaha (M1)

 JL. TEUKU UMAR NO. 234, PEUNITI, KEC. BAITURRAHMAN, BANDA ACEH 23241  
 ZULKIFLI ABDY



**ACEH TIMANG LHEE SAGOE, PT**

Kualifikasi Usaha (M1)

 JL. PEMANCAR DALAM II NO. 1, LAMTEMEN TIMUR, KEC. JAYA BARU, BANDA ACEH 23230  
 RUSLI DAUD



**ACINDO WIRA PERKASA, PT**

Kualifikasi Usaha (M1)

 JL. T. H. MOH. DAUD BEREUEH NO. 95, BEURAWA, KEC. KUTA ALAM, BANDA ACEH 23124  
 TEUKU AMIRUZZAHRI



**ADAN MUTIARA PERKASA, PT**

Kualifikasi Usaha (M2)

 JL. T. NYAK ARIEF NO. 196, LAMGUGOB, KEC. SYIAH KUALA, BANDA ACEH 23115  
 0651-52363  
 H. JAILANI DAUD



**ADE BEURATANA JAYA, PT**

Kualifikasi Usaha (M2)

 JL. JEND. A. YANI NO. 30, PEUNAYONG, KEC. KUTA ALAM, BANDA ACEH 23122  
 SILVIA NOVRIITA, SE



**ADHYA AGUNG PERKASA, PT**

Kualifikasi Usaha (M1)

 JL. SULAIMAN DAUD NO. 5, PEUNITI, KEC. BAITURRAHMAN, BANDA ACEH 23241  
 DRA. NURHAYATI, AK



**AGAM RAYEUK MANDIRI, PT**

Kualifikasi Usaha (M1)

 JL. SUKARNO HATTA NO. 1 A, LAMPUOT, KEC. BANDA RAYA, BANDA ACEH 23238  
 ZULHAIMI AGAM, SE



**AGIL PERKASA, PT**

Kualifikasi Usaha (M1)

 JL. SOEKARNO HATTA NO. 09, JANTHO 23363  
 HAMDANI ABDULLAH



**AGRAWISESA WIDYATAMA, PT**

Kualifikasi Usaha (M2)

 JL. SRI RATU SAFIATUDDIN NO. 8 - 10, PEUNAYONG, KEC. KUTA ALAM, BANDA ACEH 23122  
 0651-21080  
 HANAFIAH SATI



**AGUNG KORPORINDO, PT**

Kualifikasi Usaha (M1)

 JL. CHAIRIL ANWAR NO. 31, LAKSANA, KEC. KUTA ALAM, BANDA ACEH 23122  
 BUDI UTAMA JONI, SE



**AIVACO UTAMA MANDIRI, PT**

Kualifikasi Usaha (M2)

 JL. SULTAN MALIKUL SALEH NO. 59, LHONG RAYA, KEC. BANDA RAYA, BANDA ACEH 23238  
 AIDIL AZHARULLAH, SE



**AKSARA GEBRINA REZEKI, PT**

Kualifikasi Usaha (M1)

 JL. T. CIK DITIRO NO. 111 SP. SURABAYA, ATEUK PAHLAWAN, KEC. BAITURRAHMAN, BANDA ACEH 23241  
 JUMAIDI IDRIS



**AKURAT, PT**

Kualifikasi Usaha (M1)

 JL. TENTARA PELAJAR ACEH NO. 89, MERDUATI, KEC. KUTA RAJA, BANDA ACEH 23242  
 SYARIFAH WARISAH



**ALAFANS VIRAN DANI, PT**

Kualifikasi Usaha (M2)

 JL. T. HASYIM BANTA MUDA NO. 53, MULIA, KEC. KUTA ALAM, BANDA ACEH 23123  
 IR. H. AHMAD DANION ST





**ALAM DELI EKAGIRI, PT**

Kualifikasi Usaha (M1)

 JL. T. ISKANDAR BEURAWA NO. 83, BEURAWA, KEC. KUTA ALAM, BANDA ACEH 23124  
 SAIFUL BAHRI YOGA





**ALASKA SAHO ADAB, PT**

Kualifikasi Usaha (M1)

 JL. T. UMAR NO. 127, SEUTUI, KEC. BAITURRAHMAN, BANDA ACEH 23243  
 0651-48339  
 0651-48339  
 IR. H. AMIRUDDIN. US



**AMBIYA, PT**

Kualifikasi Usaha (M1)

 JL. CHIEK DITIRO NO. 14, PEUNITI, KEC. BAITURRAHMAN, BANDA ACEH 23241  
 0651-32154  
 0651-23737  
 MUHAMMAD TAUFIK REZA



**ANANDA PRATAMA, PT**

Kualifikasi Usaha (M1)

 JL. TGK. CHIK DITIRO NO. 80 PEUNITI, LAMADINGIN, KEC. KUTA ALAM, BANDA ACEH 23127  
 0651-647043  
 IDRIS HAMID, IR



**ANDESMONT SAKTI, PT**

Kualifikasi Usaha (M1)

 JL. TEUKU UMAR NO.109, SEUTUI, KEC. BAITURRAHMAN, BANDA ACEH 23243  
 0651-49412  
 NURBASRI



**ARAFAH ABADI, PT**

Kualifikasi Usaha (M1)

 JL. JEND. A. YANI NO. 62, PEUNAYONG, KEC. KUTA ALAM, BANDA ACEH 23122  
 H. EDI ACHYAR, SE



**ARCLI INDONESIA, PT**

Kualifikasi Usaha (M1)

 JL. PEMANCAR LR. TEUNGKU H. ABUBAKAR, LAMTEMEN TIMUR, KEC. JAYA BARU, BANDA ACEH 23230  
 IR. EDI TJAHJONO, MM



**ARENA BUDAYA, PT**

Kualifikasi Usaha (M1)

 JL. UJONG BATE NO. 37, SEUTUI, KEC. BAITURRAHMAN, BANDA ACEH 23243  
 AMRI AZIS

**ARINA KARYA SENTOSA, PT**



Kualifikasi Usaha (M1)

 JL. SULTAN ALAIDDIN JOHANSYAH NO. 7, LAM LAGANG, KEC. BANDA RAYA, BANDA ACEH 23239  
 RUSLI ISHAK

PROVINSI : ACEH





**ARKA PERDANA, PT**

Kualifikasi Usaha (M1)

 JL. PROF. A. MAJID IBRAHIM NO. 5, PUNGE JURONG, KEC. MEURAXA, BANDA ACEH 23231  
 AMRINUR OKTA JAYA



**ARMAS NUSANTARA, PT**

Kualifikasi Usaha (M1)

 JL. SEPAT NO. 01 LAMPRIET, BANDAR BARU, KEC. KUTA ALAM, BANDA ACEH 23126  
 0651-7406458  
 0651-23307  
 IR. HASBI ARMAS



**ARNAS PUTRA UTAMA, PT**

Kualifikasi Usaha (M2)

 JL. TGK. IMUM LUENG BATA NO. 27, PANTERIEK, KEC. LUENG BATA, BANDA ACEH 23247  
 ARMEN





**ARTAYASA MULIA, PT**

Kualifikasi Usaha (M1)

 JL. CUT MAKMUM NO. 8, BEURAWE, KEC. KUTA ALAM, BANDA ACEH 23124  
 ACHMAD MAULANA





**ARTIKA CITA KARYA, PT**

Kualifikasi Usaha (M1)

 JL. GABUS NO. 2 LAMPRIET, BANDAR BARU, KEC. KUTA ALAM, BANDA ACEH 23126  
 0651-25186  
 ACK\_NAD@YAHOO.COM  
 ENY MARLINDA



**ARVIAN NASTI, PT**

Kualifikasi Usaha (M1)

 JL. PERDAMAIAN DS. SUKAJAYA, BATOH, KEC. LUENG BATA, BANDA ACEH 23245  
 0651-33332  
 0651-33332  
 M. ALI



**ASA BANGUN PERSADA, PT**

Kualifikasi Usaha (M1)

 JL. WEDANA NO. 10, MIBO, KEC. BANDA RAYA, BANDA ACEH 23238  
 AFRIANI



**ASIAPIM UTAMA, PT**

Kualifikasi Usaha (M1)

 JL. SULTAN MALIKUL SALEH NO. 7 F, LAM LAGANG, KEC. BANDA RAYA, BANDA ACEH 23239  
 0651-633190  
 IR. SAIFULLAH IDRIS ALY



**ATA ASIA GROUP, PT**

Kualifikasi Usaha (M1)

 JL. WEDANA NO. 10, MIBO, KEC. BANDA RAYA, BANDA ACEH 23238  
 AHMADUN, ST





**ATJEH BANGKIT, PT**

Kualifikasi Usaha (M1)

 JL. SALAM NO. 17, BANDAR BARU, KEC. KUTA ALAM, BANDA ACEH 23126  
 VARIADI



**AVIAN NASTI, PT**

Kualifikasi Usaha (M1)

 JL. KAMPUS UMUHA LR. PERDAMAIAN, BATOH, KEC. LUENG BATA, BANDA ACEH 23245  
 0651-33335  
 0651-23826  
 ALI



**BAFADHAL PRIMA, PT**

Kualifikasi Usaha (M1)

 JL. MANGGA UJUNG NO. 7, LUENG BATA, KEC. LUENG BATA, BANDA ACEH 23247  
 SYAMSUL BAHRI



**BAHANA CITA RINDO, PT**

Kualifikasi Usaha (M1)

 JL. T. UMAR NO. 358, SEUTUI, KEC. BAITURRAHMAN, BANDA ACEH 23243  
 SYARIFUDDIN



**BAHTERA KENCANA MULYA, PT**

Kualifikasi Usaha (M1)

 JL. MOHD. JAM NO. 5, KAMPUNG BARU, KEC. BAITURRAHMAN, BANDA ACEH 23242  
 BAHTERA\_MULYA@YAHOO.COM  
 IKHSAN DJAKFAR, SE



**BANDA RIZQINA, PT**

Kualifikasi Usaha (M1)

 JL. TEUKU UMAR NO. 366, SEUTUI, KEC. BAITURRAHMAN, BANDA ACEH 23243  
 QAMARUZZAMAN HAGNY



**BANGUN ACEH PERSADA, PT**

Kualifikasi Usaha (M2)

 JL. R. A. KARTINI NO. 53, PEUNAYONG, KEC. KUTA ALAM, BANDA ACEH 23122  
 0651-31418  
 SAYED AZIZ, SH





**BANGUN CIPTA MULIA, PT**

Kualifikasi Usaha (M1)

 JL. RESIDEN DANUBROTO NO. 08, LAM LAGANG, KEC. BANDA RAYA, BANDA ACEH 23239  
 BANGUN\_CIPTAMULIA@YAHOO.COM  
 ERNAWATY, SE



**BANGUN JAYA ATJEH, PT**

Kualifikasi Usaha (M2)

 JL. RAWA SAKTI BARAT IX NO. 22, JEULINGKE, KEC. SYIAH KUALA, BANDA ACEH 23114  
 0651-7551182  
 BANGUNJAYAACEH@TELKOM.NET  
 H. SUPARMAN DAUD, ST



**BANGUNSINDO PRIMA, PT**

Kualifikasi Usaha (M1)

 JL. LORONG SEHAT NO. 19, PEUNITTI, KEC. BAITURRAHMAN, BANDA ACEH 23241  
 AZHARI HAMZAH



**BANTEUKA JAYA , PT**

Kualifikasi Usaha (M1)

 JL. S. M. SALEH NO. 60 A, LAM LAGANG, KEC. BANDA RAYA, BANDA ACEH 23239  
 0651-41465  
 HENNY SUSIANTI



**BARAKAH FAJAR, PT**

Kualifikasi Usaha (M1)

 JL. LAMPOH KULET NO. 21, GAMPONG JAWA, KEC. KUTA RAJA, BANDA ACEH 23128  
 BARAKAH\_FAJAR@YAHOO.CO.ID  
 CUT SURIATI, B. SC



**BARINDO PRIMA AGUNG, PT**

Kualifikasi Usaha (M1)

 JL. T. HASAN DEK NO. 29, BEURAWE, KEC. KUTA ALAM, BANDA ACEH 23124  
 BARLIANTO, SE



**BERKAT USAHA GEUTANYOE, PT**

Kualifikasi Usaha (M1)

 JL. TGK. PULO DIBAROH NO. 17, KAMPUNG BARU, KEC. BAITURRAHMAN, BANDA ACEH 23242  
 H. AMIRUDDIN HARUN



**BERLIAN INDAH, PT**

Kualifikasi Usaha (M1)

 JL. TEUKU UMAR NO. 279-D, SEUTUI, KEC. BAITURRAHMAN, BANDA ACEH 23243  
 FITRIANI, SE. MM



**BETHA LAKSANA, PT**

Kualifikasi Usaha (M1)

 JL. CENDANA VII NO. 9 F, JEULINGKE, KEC. SYIAH KUALA, BANDA ACEH 23114  
 BAKHTIAR MANAF



**BEUKEN UTAMA, PT**

Kualifikasi Usaha (M2)

 JL. T. CHIK DIPINEUNG RAYA NO. 18, KOTA BARU, KEC. KUTA ALAM, BANDA ACEH 23125  
 T. M. DAUD SULAIMAN



**BEUNA SETIA KAWAN ANDA, PT**

Kualifikasi Usaha (M1)

 JL. MERDUATI NO. 12, MERDUATI, KEC. KUTA RAJA, BANDA ACEH 23242  
 RAZAMI

**BEURATA INDAH, PT**

Kualifikasi Usaha (M1)

 LR. CERMAI NO. 21, LAMBARO SKEP, KEC. KUTA ALAM, BANDA ACEH 23127  
 ZULFIKAR ISMAIL



**PROVINSI : ACEH****BHAKTI INDAH PERDANA, PT****Kualifikasi Usaha (M1)**

 JL. SEULAWAH LR. MULIA NO. 20, NEUSU ACEH, KEC. BAITURRAHMAN, BANDA ACEH 23244

 M. AGUSSALIM, SE

**BILLY KARYA PERKASA, PT****Kualifikasi Usaha (M1)**

 JL. T. ISKANDAR NO. 5, BEURAWA, KEC. KUTA ALAM, BANDA ACEH 23124

 DONI

**BINA CIPTA PERDANA, PT****Kualifikasi Usaha (M1)**

 JL. TGK. H. M. DAUD BEUREUEH NO. 131, BANDAR BARU, KEC. KUTA ALAM, BANDA ACEH 23126

 0651-32497

 BCP\_BNA@YAHOO.COM

 PRAYITNO

**BINA GRAHA PERSADA, PT****Kualifikasi Usaha (M1)**

 JL. MOH. HASAN, BATOH, KEC. LUENG BATA, BANDA ACEH 23245

 RICHI JUNISAL, SE

**BINA MANDIRI TEGUH PERKASA, PT****Kualifikasi Usaha (M1)**

 JL. DR. MR. MOH. HASAN NO. 100, SUKADAMAI, KEC. LUENG BATA, BANDA ACEH 23249

 IR. AZHAR M. AR

**BINA PRATAMA PERSADA, PT****Kualifikasi Usaha (M2)**

 JL. S. A. MAHMUDSYAH NO. 6, KAMPUNG BARU, KEC. BAITURRAHMAN, BANDA ACEH 23242

 FIRMANSYAH, A. MD

**BINA REKACIPTA, PT****Kualifikasi Usaha (M1)**

 JL. TEUKU UMAR NO. 8, SEUTUI, KEC. BAITURRAHMAN, BANDA ACEH 23243

 0651-43492

 BINAREKACIPTA@YAHOO.COM

 M. AKHIR SALEH HARAHAP

**BINTANG BATARA SAKTI, PT****Kualifikasi Usaha (M1)**

 JL. SULTAN MANSYURSYAH NO. 7, PEUNITI, KEC. BAITURRAHMAN, BANDA ACEH 23241

 0651-23289

 H. ILYAS MARZUKI

**BINTANG LOKA SEJAHTERA, PT****Kualifikasi Usaha (M1)**

 JL. BLANG BINTANG LAMA KM. 8,5, LAMSEUPEUNG, KEC. LUENG BATA, BANDA ACEH 23247

 ISMAIL BINTANG

**BINTANG SAUDARA EXPRESS, PT****Kualifikasi Usaha (M1)**

 JL. JEND. SUDIRMAN NO. 74, GEUCEU INIEM, KEC. BANDA RAYA, BANDA ACEH 23239

 MUHAMMAD NUR BASYAH

**BINTANG UTARA GROUP, PT****Kualifikasi Usaha (M1)**

 JL. PRADA UTAMA NO. 12, LAMNYONG, LAMGUGOB, KEC. SYIAH KUALA, BANDA ACEH 23115

 0651-7551416

 PT-BUG@YAHOO.COM.SG

 FAKHRURRAZI

**BIRO TEKNIK GESIT, PT****Kualifikasi Usaha (M1)**

 JL. AMALIA I NO. 22, PEUNITI, KEC. BAITURRAHMAN, BANDA ACEH 23241

 FAIZAL FAKHRULLAH

**BOLA DOENYA SUMATERA, PT****Kualifikasi Usaha (M1)**

 JL. T. DI BLANG NO. 53, LAMPULO, KEC. KUTA ALAM, BANDA ACEH 23127

 PTBOLADOENYA@YAHOO.COM

 MUHAMMAD HASAN

**BOSNILA BROTHER, PT****Kualifikasi Usaha (M1)**

 JL. SULTAN MALIKUL SALEH, MIBO, KEC. BANDA RAYA, BANDA ACEH 23238

 ISMAIL

**BUKIT KESUMBA INDAH, PT****Kualifikasi Usaha (M1)**

 JL. T. ISKANDAR NO. 3, BEURAWA, KEC. KUTA ALAM, BANDA ACEH 23124

 0651-32331

 0651-32331

 MIRZA MURNI, S.SOS

**BUMI ACEH CITRA PERSADA, PT****Kualifikasi Usaha (M1)**

 JL. T. ISKANDAR NO. 88, LAMTEH, KEC. ULEE KARENG, BANDA ACEH 23118

 TEUKU MUHAMMAD IQBAL

**BUMI ACEH LESTARI, PT****Kualifikasi Usaha (M1)**

 JL. TGK. IMUM LUENG BATA NO. 32, BLANG CUT, KEC. LUENG BATA, BANDA ACEH 23248

 0651-25035

 IR. T. ISKANDAR

**BUMI AYU KENCANA, PT****Kualifikasi Usaha (M2)**

 JL. T. P. POLEM NO. 79, PEUNAYONG, KEC. KUTA ALAM, BANDA ACEH 23122

 0651-21671

 T. SUWANDI, BSC

**BUMI GALA INVUESTA, PT****Kualifikasi Usaha (M1)**

 JL. BANDA ACEH - MEDAN KM. 6,5, JANTHO 23371

 0651-21671

 PT\_BUMI\_GALA\_INVUESTA@YAHOO.CO

 T. FAHMI

**BUMI JAYA INDAH, PT****Kualifikasi Usaha (M1)**

 JL. T. NYAK ARIEF NO. 335, JEULINGKE, KEC. SYIAH KUALA, BANDA ACEH 23114

 TEUKU ALI AKBAR

**BUNDA PERKASA, PT****Kualifikasi Usaha (M2)**

 JL. T. DAUD BEUREUEH NO. 99, LAKSANA, KEC. KUTA ALAM, BANDA ACEH 23122

 0651-32392

 BUNDA-NAD@88YAHOO.CO.ID

 IR. MAHDI H. ABDULLAH

**CAHAYA MEUTUAH SEJAHTERA, PT****Kualifikasi Usaha (M1)**

 JL. CENDANA I NO. 8 B, JEULINGKE, KEC. SYIAH KUALA, BANDA ACEH 23114

 0651-7555468

 M. NAJIB SOFYAN, AMD

**CAHAYA MONTANA PUTRA, PT****Kualifikasi Usaha (M1)**

 JL. TEUKU UMAR NO. 141, SEUTUI, KEC. BAITURRAHMAN, BANDA ACEH 23243

 SAMSUAR

**CEMARA AGUNG, PT****Kualifikasi Usaha (M2)**

 JL. POCUT BAREN NO. 40 B, KUTA ALAM, KEC. KUTA ALAM, BANDA ACEH 23121

 NELLA SUZANNA

**CENTRA MAHARDHIKA, PT****Kualifikasi Usaha (M1)**

 JL. T. ISKANDAR NO. 174, LAMGLUMPANG, KEC. ULEE KARENG, BANDA ACEH 23117

 IR. MAKMUN AFFAN

**CENTRA UTAMA PERSADA, PT****Kualifikasi Usaha (M1)**

 JL. T. ISKANDAR NO.174, BEURAWA, KEC. KUTA ALAM, BANDA ACEH 23124

 HUSNA YAINI DJUNED

**CEUREUMEN ATJEH, PT****Kualifikasi Usaha (M1)**

 JL. SULTAN ISKANDAR MUDA, ULEE LHEUE, KEC. MEURAXA, BANDA ACEH 23233

 FAISAL AL RASYID

**CIATAKANA, PT**

Kualifikasi Usaha (M1)

 JL. T. PANGLIMA POLEM NO. 151,  
PEUNAYONG, KEC. KUTA ALAM, BANDA ACEH  
23122

 AMIR MULYADI, SE

**CINTA INDAH, PT**

Kualifikasi Usaha (M1)

 JL. TGK. DIBLANG NO. 2, LAM LAGANG, KEC.  
BANDA RAYA, BANDA ACEH 23239

 CUT NURNALISA

**CIPTA DESIGN CONSULTANT, PT**

Kualifikasi Usaha (M1)

 JL. HASAN SALEH NO. 84 A, NEUSU JAYA,  
KEC. BAITURRAHMAN, BANDA ACEH 23243

 0643-21980

 IR. MASRI

**CIPTA KARYA SUPON, PT**

Kualifikasi Usaha (M1)

 JL. ST. MALIKUL SALEH LR. JEUMPA NO. 26,  
LHONG RAYA, KEC. BANDA RAYA, BANDA  
ACEH 23238

 ISMAR DEWI

**CIPTA PUGA, PT**

Kualifikasi Usaha (M1)

 JL. TEUKU UMAR, KOMP. PERTOKOAN  
GOHONG NO. 21, LAMTEMEN TIMUR, KEC.  
JAYA BARU, BANDA ACEH 23236

 0651-42129

 0651-42615

 CIPTAPUGA@PLASA.COM

 DARUSHAN, SE

**CIPUGA PERKASA, PT**

Kualifikasi Usaha (M1)

 JL. TGK. HASAN KRUENG KALEE NO. 67,  
PEUNAYONG, KEC. KUTA ALAM, BANDA ACEH  
23122

 H. FIRMANDEZ, SE

**CITRA ADIYASA ESTIMA, PT**

Kualifikasi Usaha (M1)

 JL. TGK. H. M. DAUD BEUREUEH NO. 5,  
BANDAR BARU, KEC. KUTA ALAM, BANDA  
ACEH 23126

 0651-32497

 TEZAR

**CITRA AGUNG UTAMA, PT**

Kualifikasi Usaha (M2)

 JL. KHAIRIL ANWAR NO. 31, LAKSANA, KEC.  
KUTA ALAM, BANDA ACEH 23122

 0651-23654

 CITRAAGUNGUTAMA@CBN.NET.ID

 SYAIFUDDIN IBRAHIM

**CITRA BINTARO, PT**

Kualifikasi Usaha (M1)

 JL. SINGGAH MATA NO. 59, SUKARAMAI, KEC.  
BAITURRAHMAN, BANDA ACEH 23243

 JOHNNICO APRIANO

**CITRA GRAHA PRATAMA  
NUSANTARA, PT**

Kualifikasi Usaha (M2)

 JL. TEUKU UMAR NO. 29 LT. 3, SEUTUI, KEC.  
BAITURRAHMAN, BANDA ACEH 23243

 0651-22798

 CITURIGROUP@YAHOO.COM

 IR. H. T. ALAIDINSYAH, M. ENG

**CITRA GUNUNG MAS, PT**

Kualifikasi Usaha (M1)

 JL. T. NYAK MAKAM, LAMBHUK, KEC. ULEE  
KARENG, BANDA ACEH 23118

 0651-33196

 T. FIRMANSYAH, B.SC

**CITRA LANGLANG BUANA, PT**

Kualifikasi Usaha (M1)

 JL. SRI RATU SAFIATUDDIN NO. 50,  
PEUNAYONG, KEC. KUTA ALAM, BANDA ACEH  
23122

 0651-32139

 DIANACEH@TELKOM.NET

 INDRRA

**CITRA RANCANG GLOBAL, PT**

Kualifikasi Usaha (M1)

 JL. DR. MR. MUHAMMAD HASAN NO. 58 - 59,  
BATOH, KEC. LUENG BATA, BANDA ACEH  
23245

 MUSTAFA UMAR, ST

**CITRA RATU BAIDURI, PT**

Kualifikasi Usaha (M2)

 JL. TEUKU HASAN DEK NO. 164, BANDA ACEH

 0651-22798

 CITURIGRUP@YAHOO.COM

 T. FERIANSYAH, SE

**CITRA RAYA CONSULT, PT**

Kualifikasi Usaha (M1)

 JL. POCUT BAREN NO. 39, LAKSANA, KEC.  
KUTA ALAM, BANDA ACEH 23122

 0651-24940

 CITRA\_RAYA\_CONSULT@YAHOO.COM

 FATMA INTAN BAIDURI, SE. AK

**CITRA SARANA NUSINDO, PT**

Kualifikasi Usaha (M1)

 JL. S. A. MAHMUDSYAH NO. 6, KAMPUNG  
BARU, KEC. BAITURRAHMAN, BANDA ACEH  
23242

 ANWAR SANUSI, ST

**CITRA WAHANA CEMARA, PT**

Kualifikasi Usaha (M1)

 JL. CEMARA NO. 06, KAMPUNG BARU, KEC.  
BAITURRAHMAN, BANDA ACEH 23242

 0651-27620

 JANUAR SEVENTH

**CIVIL MEUGAH CONSULTANT, PT**

Kualifikasi Usaha (M1)

 JL. T. NYAK ARIEF NO. 188, LAMGUGOB, KEC.  
SYIAH KUALA, BANDA ACEH 23115

 0651-7551040

 IR. M. IDRIS IBRAHIM

**COT SAWA, PT**

Kualifikasi Usaha (M1)

 JL. BLANG BINTANG LAMA KM. 11, JANTHO  
23372

 M. SALEH SYEH

**DARA MEUTUAH GROUP, PT**

Kualifikasi Usaha (M1)

 JL. LAM AWE, LAMTEMEN BARAT, KEC. JAYA  
BARU, BANDA ACEH 23236

 KHAIRUDDIN DAKA

**DARUL KHAIRI, PT**

Kualifikasi Usaha (M1)

 JL. SRI RATU SAFIATUDDIN NO. 13,  
PEUNAYONG, KEC. KUTA ALAM, BANDA ACEH  
23122

 KAMARUZZAAMAN DAUD

**DIAN PUTRA, PT**

Kualifikasi Usaha (M1)

 JL. SOEKARNO HATTA NO. 49, GEUCEU  
MEUNARA, KEC. JAYA BARU, BANDA ACEH  
23241

 T. BANTA HERMAN

**DILLA REZEKI, PT**

Kualifikasi Usaha (M1)

 JL. T. MUHAMMAD DAUDSYAH NO. 22,  
PEUNAYONG, KEC. KUTA ALAM, BANDA ACEH  
23122

 BASRUL MAHMUD

**DIRECTATAMA KARYA, PT**

Kualifikasi Usaha (M1)

 JL. PARI NO. 39, BANDAR BARU, KEC. KUTA  
ALAM, BANDA ACEH 23126

 0651-635471

 DIRECTATAMA@YAHOO.COM

 KIKI NIKITINOLITA

**DONYA LESTARI CONSULTANT, PT**

Kualifikasi Usaha (M1)

 JL. TGK. H. M. DAUD BEUREUEH NO. 177,  
BANDAR BARU, KEC. KUTA ALAM, BANDA  
ACEH 23126

 ZAHIDI IRWANDA, ST

**DUA MITRA KOALISI, PT**

Kualifikasi Usaha (M1)

 JL. SULTAN MALIKUL SALEH, LAM LAGANG, KEC. BANDA RAYA, BANDA ACEH 23238

 DUA\_MITRA@YAHOO.CO.ID

 ANDRIANI SARI, SE

**DUTA KENCANA MAKMUR, PT**

Kualifikasi Usaha (M2)

 JL. SUPRATMAN LR. HIMALAYA NO. 14, PEUNAYONG, KEC. KUTA ALAM, BANDA ACEH 23122

 NATALINA

**DUTA KREASINDO SUMBER SUKSES, PT**

Kualifikasi Usaha (M1)

 JL. TGK. UMAR NO. 285, SEUTUI, KEC. BATTURRAHMAN, BANDA ACEH 23243

 ZUL FITRI

**ERA BARU MANDIRI, PT**

Kualifikasi Usaha (M1)

 JL. T. NYAK ARIEF NO. 138, JEULINGKE, KEC. SYIAH KUALA, BANDA ACEH 23114

 EDDY KURNIAWAN

**ERA NOL KILOMETER, PT**

Kualifikasi Usaha (M1)

 JL. T. MUDA LR. MANGGA NO. 2, PINEUNG, KEC. SYIAH KUALA, BANDA ACEH 23116

 HENDRIYADI S, SI

**ERA WIRASTA MANDIRI, PT**

Kualifikasi Usaha (M1)

 JL. SRI RATU SAFIATUDDIN NO. 47, PEUNAYONG, KEC. KUTA ALAM, BANDA ACEH 23122

 H. MUHAMMAD ROEM USMAN

**EXELSA MITRA PERDANA, PT**

Kualifikasi Usaha (M1)

 JL. TELADAN NO. 12, KEURAMAT, KEC. KUTA ALAM, BANDA ACEH 23126

 KARNEDI, S.HUT

**FAJAR BERLIAN, PT**

Kualifikasi Usaha (M1)

 JL. T. UMAR NO. 311, GEUCEU KAYEE JATO, KEC. BANDA RAYA, BANDA ACEH 23239

 H. EFFENDI

**FIFA PERDANA, PT**

Kualifikasi Usaha (M1)

 JL. T. CIK DITIRO NO. 24, PEUNITI, KEC. BATTURRAHMAN, BANDA ACEH 23241

 0651-635746

 0651-635746

 AKMAL

**FIRMAN JAYA ABADI, PT**

Kualifikasi Usaha (M1)

 JL. H. M. SALEH NO. 27, LAMBHUK, KEC. ULEE KARENG, BANDA ACEH 23118

 MANSUR ABDULLAH

**FITRA CEMARA, PT**

Kualifikasi Usaha (M1)

 JL. CEMARA NO. 6, KAMPUNG BARU, KEC. BATTURRAHMAN, BANDA ACEH 23242

 FITRA RIZIA

**FLAMBOYAN HUMA ARTA, PT**

Kualifikasi Usaha (M2)

 JL. FATAHILLAH IV NO. 1, GEUCEU INIEM, KEC. BANDA RAYA, BANDA ACEH 23239

 0651-49503

 0651-49503

 FHA\_ACEH@YAHOO.COM

 GEDHI VITRIA RIZKI

**FLORA UTAMA, PT**

Kualifikasi Usaha (M1)

 JL. FATAHILLAH NO. 55, GEUCEU INIEM, KEC. BANDA RAYA, BANDA ACEH 23239

 ERITA AMPRIANTI ALDA

**FLORIDA DAYA SEMESTA, PT**

Kualifikasi Usaha (M2)

 JL. T. PANGLIMA POLEM NO. 157, PEUNAYONG, KEC. KUTA ALAM, BANDA ACEH 23122

 0651-33216

 HJ. SURYAWATI

**GALIH MEDAN PERSADA, PT**

Kualifikasi Usaha (M2)

 JL. T. ISKANDAR NO.4, BEURAWE, KEC. KUTA ALAM, BANDA ACEH 23124

 0651-21572

 0651-635817

 ZULKARNAINI BINTANG

**GEBRINA FAJAR SEJATI, PT**

Kualifikasi Usaha (M1)

 JL. FATAHILLAH IV NO. 1, GEUCEU INIEM, KEC. BANDA RAYA, BANDA ACEH 23239

 0651-49503

 0651-49503

 BACHTIAR RAJA, BA

**GEUNTA MEULIGOU, PT**

Kualifikasi Usaha (M1)

 JL. MAIMUN SALEH NO. 11, MULIA, KEC. KUTA ALAM, BANDA ACEH 23123

 MUCHRIZAL IBRAHIM

**GIGA, PT**

Kualifikasi Usaha (M1)

 JL. RAWA SAKTI NO. 21, JEULINGKE, KEC. SYIAH KUALA, BANDA ACEH 23114

 ARDAWALIS

**GLOBAL PARASINDO JAYA, PT**

Kualifikasi Usaha (M1)

 JL. JENDRAL SUDIRMAN I NO. 12, GEUCEU INIEM, KEC. BANDA RAYA, BANDA ACEH

 0651-47615

 ONYFERRY@YAHOO.CO.ID

 YARSI FATMA, SE

**GLOBAL PUTRA ACEH PERKASA, PT**

Kualifikasi Usaha (M1)

 JL. SRI RATU SAFIATUDDIN NO. 9, PEUNAYONG, KEC. KUTA ALAM, BANDA ACEH 23122

 0651-25353

 APPLAUSE92@HOTMAIL.COM

 ZALDI MAULANA, B. COM

**GRAHA PESONA MULYA, PT**

Kualifikasi Usaha (M1)

 JL. CUT NYAK DHIEH NO. 47, EMPEROM, KEC. JAYA BARU, BANDA ACEH 23236

 NY. RAHMAH

**GUNUNG JERAI, PT**

Kualifikasi Usaha (M2)

 JL. T. NYAK ARIEF NO. 236, JEULINGKE, KEC. SYIAH KUALA, BANDA ACEH 23114

 0651-7551251

 FEBRI RAHADI

**HAIKA JAYA, PT**

Kualifikasi Usaha (M1)

 JL. T. ISKANDAR NO. 27, BEURAWE, KEC. KUTA ALAM, BANDA ACEH 23124

 IR. H. NASRUDDIN UMAR

**HAKA UTAMA, PT**

Kualifikasi Usaha (M1)

 JL. T. IMUM, BLANG CUT, KEC. LUENG BATA, BANDA ACEH 23248

 KHAIRIL JUMADI

**HARCO ABADI, PT**

Kualifikasi Usaha (M1)

 JL. SULTAN ISKANDAR MUDA NO. 56, PUNGE JURONG, KEC. MEURAXA, BANDA ACEH 23231

 RAMZA HARLI, SE

**HARMACO, PT**

Kualifikasi Usaha (M1)

 JL. TGK. DIBLANG LR. INTAN NO. 2, MULIA, KEC. KUTA ALAM, BANDA ACEH 23123

 H. AHMAD ABDUL RAHMAN

PROVINSI : ACEH

**HARTAKANA, PT**

**Kualifikasi Usaha (M1)**

 JL. T. ISKANDAR NO. 7-8, IEMASEN ULEE KARENG, KEC. ULEE KARENG, BANDA ACEH 23117

 0651-25035

 TEUKU DARWIS, SP

**HATARI RAYA, PT**

**Kualifikasi Usaha (M1)**

 JL. SRI RATU SAFIATUDDIN NO. 12, PEUNAYONG, KEC. KUTA ALAM, BANDA ACEH 23122

 MAWARDI YUSUF

**HERSA PRIMA, PT**

**Kualifikasi Usaha (M1)**

 JL. SEULANGA NO. 5, PUNGE JURONG, KEC. MEURAXA, BANDA ACEH 23231

 YANTI DEWI

**HIDROTEKNIK ANDALAN, PT**

**Kualifikasi Usaha (M1)**

 JL. BAKTI LR. RAMBUNG NO. 20, NEUSU ACEH, KEC. BAITURRAHMAN, BANDA ACEH 23244

 ACEH\_HIDROTEKNIK@YAHOO.COM

 AHMAD REZA KASURY, ST

**HIKARI UTAMA, PT**

**Kualifikasi Usaha (M1)**

 JL. ST. ALAIDIN JOHANSYAH NO. 4, LAM LAGANG, KEC. BANDA RAYA, BANDA ACEH 23239

 KUSSAI IMRAN, ST

**HONCO PRIMATAMA, PT**

**Kualifikasi Usaha (M2)**

 JL. ISKANDAR NO. 25, LAMGLUMPANG, KEC. ULEE KARENG, BANDA ACEH 23117

 0651-635642

 IVAN\_WIDARDO@YAHOO.CO.ID

 IR. ZULFIKAR

**HORAS BANGUN PERSADA, PT**

**Kualifikasi Usaha (M1)**

 JL. TEUKU UMAR NO. 40, SEUTUI, KEC. BAITURRAHMAN, BANDA ACEH 23243

 SURI JANDI

**IE MEGANONG, PT**

**Kualifikasi Usaha (M1)**

 JL. TEUKU CIK DITIRO NO. 48, PEUNITI, KEC. BAITURRAHMAN, BANDA ACEH 23241

 HAZIZAH

**INAKO PUTRA PERKASA, PT**

**Kualifikasi Usaha (M2)**

 JL. TGK. DAUD BEUREUH NO. 44, LAKSANA, KEC. KUTA ALAM, BANDA ACEH 23122

 DRS. H. RAMZIE THARFIE

**INDO JASA KONSTRUKSI, PT**

**Kualifikasi Usaha (M1)**

 JL. T. ISKANDAR NO. 2, BEURAWA, KEC. KUTA ALAM, BANDA ACEH 23124

 0651-638009

 IKON\_ACEH@YAHOO.CO.ID

 IR. SYUKRI

**INDO MAKMUR BRANTANUSA, PT**

**Kualifikasi Usaha (M1)**

 JL. T. HASAN DEK NO. 162, BEURAWA, KEC. KUTA ALAM, BANDA ACEH 23124

 0651-33385

 0651-21381

 MUHAMMAD FAHMI ALI

**INDOKONSUL CITRAMANDIRI, PT**

**Kualifikasi Usaha (M1)**

 JL. POCUT BAREN NO. 31 C, KEURAMAT, KEC. KUTA ALAM, BANDA ACEH 23126

 INDOKONSUL\_CITRAMANDIRI@YAHOO.CO

 IR. MAIMUN UMAR

**INDOKOTA CIPTASARANA, PT**

**Kualifikasi Usaha (M1)**

 JL. T. NYAK ARIEF NO. 219, LAMGUGOB, KEC. SYIAH KUALA, BANDA ACEH 23115

 0651-7551258

 FAKHRURRAZI, SE

**INDRAPURINDO MARGA BAKTI UTAMA, PT**

**Kualifikasi Usaha (M1)**

 JL. TENGU HM. DAUD BEUREUH NO. 175 C, BANDAR BARU, KEC. KUTA ALAM, BANDA ACEH 23126

 0651-33571

 0651-32844

 PT\_INDRAPURINDO@YAHOO.CO.ID

 RIZAL FAHMI

**INDUK KIRANA NUSANTARA, PT**

**Kualifikasi Usaha (M1)**

 JL. HASAN DEK NO. 162, BEURAWA, KEC. KUTA ALAM, BANDA ACEH 23124

 0651-33385

 0651-21381

 M. FADLI

**INPECON BARU, PT**

**Kualifikasi Usaha (M1)**

 JL. TEPI KALI NO. 42, SUKARAMAI, KEC. BAITURRAHMAN, BANDA ACEH 23243

 HJ. MEGAWATI

**INTERMATRA COMPERTA PT**

**Kualifikasi Usaha (M2)**

 JL. TGK. IMUM LUENG BATA NO. 27, PANTERIEK, KEC. LUENG BATA, BANDA ACEH 23247

 0651-32232

 PT-IMC@YAHOO.CO.ID

 H FUAD MAZUKI

**INTI BUMI LESTARI, PT**

**Kualifikasi Usaha (M1)**

 JL. T. IMUM, BLANG CUT, KEC. LUENG BATA, BANDA ACEH 23248

 IR. T ISKANDAR

**ISRA DELTA PRATAMA,PT**

**Kualifikasi Usaha (M1)**

 JL. T. HASAN DEK NO. 168, BEURAWA, KEC. KUTA ALAM, BANDA ACEH 23124

 ISRANITA

**ITBA CONSULTANT ENGINEERING, PT**

**Kualifikasi Usaha (M1)**

 JAYA BARU

 IR. ANWAR M.JAFAR HANAFIAH

**JABAL QUBIS, PT**

**Kualifikasi Usaha (M1)**

 JL. SYIAH KUALA NO. 100, LAMDINGIN, KEC. KUTA ALAM, BANDA ACEH 23123

 BUSTAMAM, SE

**JASA BUMI AGUNG, PT**

**Kualifikasi Usaha (M1)**

 JL. BELBIS, LR. SEKOLAH NO. 7, ATEUK PAHLAWAN, KEC. BAITURRAHMAN, BANDA ACEH 23241

 RAHMAT SULAIMAN

**JASA MANDIRI, PT**

**Kualifikasi Usaha (M1)**

 JL. TGK. CIK DITIRO NO. 204 SP. SURABAYA, PEUNITI, KEC. BAITURRAHMAN, BANDA ACEH 23249

 H. CHAWARI MANSUR

**JASA ROAD GEODATA, PT**

**Kualifikasi Usaha (M1)**

 JL. ULEE KARENG - PANGO RAYA NO. 1, PANGO DEAH, KEC. ULEE KARENG, BANDA ACEH 23119

 RAMLI

**JAYA TATA BERSAMA, PT**

**Kualifikasi Usaha (M1)**

 JL. T. NYAK ARIEF NO. 47 LAMNYONG, RUKOH, KEC. SYIAH KUALA, BANDA ACEH 23112

 0651-7555053

 ANISULLAH, ST

**JULIPRIMA KENTJANA, PT**

**Kualifikasi Usaha (M2)**

 JL. TGK. CHIK DITIRO NO. 2, ATEUK PAHLAWAN, KEC. BAITURRAHMAN, BANDA ACEH 23241

 0651-635485

 T. FAISAL LIZAM

**KARIA ASRI, PT**

Kualifikasi Usaha (M1)

 JL. S. A. JOHANSYAH LR. JEUMPA NO. 26, LAM LAGANG, KEC. BANDA RAYA, BANDA ACEH 23239

 SUKANDAR

**KARLA INDAH PRAMUDITHA, PT**

Kualifikasi Usaha (M1)

 JL. PARI NO. 39, BANDAR BARU, KEC. KUTA ALAM, BANDA ACEH 23126

 0651-635471

 DIRECTATAMA@YAHOO.COM

 NY. YULIDAR

**KARYA BUDI PERDANA, PT**

Kualifikasi Usaha (M1)

 JL. GABUS NO. 5, BANDAR BARU, KEC. KUTA ALAM, BANDA ACEH 23126

 YUDI KURNIA, SE

**KARYA CIPTA MARGA CONSULTANT, PT**

Kualifikasi Usaha (M1)

 JL. BATEE TIMOH NO. 25, JEULINGKE, KEC. SYIAH KUALA, BANDA ACEH 23114

 0651-48495

 PT\_KCM@TELKOM.NET

 T. IRZAN AN NASSAIE, BE

**KARYA DESIGN CONSULTANT, PT**

Kualifikasi Usaha (M1)

 JL. TEUKU UMAR, KOMP. PERTOKOAN GOHENG NO. 11, LAMTEMEN TIMUR, KEC. JAYA BARU, BANDA ACEH 23236

 IR. THANTAWI JAUHARI, M. SC

**KARYA KONSTRUKSI, PT**

Kualifikasi Usaha (M1)

 JL. T. CIK DITIRO NO. 14, PEUNITI, KEC. BAITURRAHMAN, BANDA ACEH 23241

 0651-32154

 0651-23737

 TAMZIL AL KADRI, ST

**KARYA LIMA USAHA, PT**

Kualifikasi Usaha (M1)

 JL. TGK. MUNIRA NO. 7, LAM ARA, KEC. BANDA RAYA, BANDA ACEH 23238

 0651-48415

 MUHARIS HAMZAH

**KARYA MITRA INTI ENGINEERING, PT**

Kualifikasi Usaha (M1)

 JL. MAYJEN T. HAMZAH BENDAHARA NO. 75, KUTA ALAM, KEC. KUTA ALAM, BANDA ACEH 23121

 MEGA BAHAGIA

**KARYA PANTAI SELATAN, PT**

Kualifikasi Usaha (M1)

 JL. TGK. ADEE VI NO. 10, DOI, KEC. ULEE KARENG, BANDA ACEH 23117

 0651-24137

 EVELINE SYARIFUDDIN

**KARYA PUGA, PT**

Kualifikasi Usaha (M1)

 JL. TEUKU UMAR, KOMP. PERTOKOAN GOHENG NO. 13, LAMTEMEN TIMUR, KEC. JAYA BARU, BANDA ACEH 23236

 0651-42129

 0651-42615

 KARYAPUGA@PLASA.COM

 ISNAWATI

**KARYA TOTAL KONSULTANT, PT**

Kualifikasi Usaha (M1)

 JL. PRADA UTAMA LR. KELAPA NO. 5 A, LAMGUGOB, KEC. SYIAH KUALA, BANDA ACEH 23115

 0651-7552083

 KARYATOTAL@YAHOO.CO.ID

 EDI ERWINSYAH, ST

**KARYA USAHA MANDIRI, PT**

Kualifikasi Usaha (M1)

 JL. PANG RAED VIII NO. 5, IEMASEN KAYE ADANG, KEC. SYIAH KUALA, BANDA ACEH 23116

 IR. SYAHABUDDIN

**KATARI ELEKTRIK, PT**

Kualifikasi Usaha (M2)

 JL. NAYK ADAM KAMIL I NO. 7, NEUSU JAYA, KEC. BAITURRAHMAN, BANDA ACEH 23243

 0651-31449

 PROZA SWASTA RIZKI

**KAWAH 2000, PT**

Kualifikasi Usaha (M1)

 -, BIREUN

 IR. SAIFUDDIN. MH

**KAYASA BUMI UTAMA, PT**

Kualifikasi Usaha (M2)

 JL. WEDANA NO. 1-2 GRAHA KAYASA, LHONG RAYA, KEC. BANDA RAYA, BANDA ACEH 23238

 0651-47804

 KAYASABUMIUTAMA@YAHOO.COM

 KHAIRIAH SYAHABUDDIN

**KRUENG MEUH BETON, PT**

Kualifikasi Usaha (M1)

 JL. T. ISKANDAR NO. 76-H, LAMBHUK, KEC. ULEE KARENG, BANDA ACEH 23118

 ISAL FARAHMI

**KRUENG SIMPANG, PT**

Kualifikasi Usaha (M1)

 JL. TGK. H. MR. MOH. HASAN, BATOH, KEC. LUENG BATA, BANDA ACEH 23245

 FADHLULLAH

**KUALA BATEE INDONESIA, PT**

Kualifikasi Usaha (M1)

 JL. T. CIK DITIRO NO. 24, PEUNITI, KEC. BAITURRAHMAN, BANDA ACEH 23241

 0651-635746

 0651-635746

 ABD. BADRI

**KUALA RAJA, PT**

Kualifikasi Usaha (M1)

 JL. CEMPAKA NO. 21, ATEUK PAHLAWAN, KEC. BAITURRAHMAN, BANDA ACEH 23241

 RONI SAPUTRA

**KURNIA PURNAMATAMA, PT**

Kualifikasi Usaha (M2)

 JL. TWK. M. DAUDSYAH NO. 132, PEUNAYONG, KEC. KUTA ALAM, BANDA ACEH 23122

 0651-32484

 SAMPE TUA MANIK

**LABANG DONYA PERKASA, PT**

Kualifikasi Usaha (M1)

 JL. T. ISKANDAR NO. 4, BEURAWE, KEC. KUTA ALAM, BANDA ACEH 23124

 0651-21572

 0651-635817

 ZULKARNAINI BINTANG

**LADONG JAYA & CO, PT**

Kualifikasi Usaha (M1)

 JL. T. FAKINAH NO. 12, PEUNITI, KEC. BAITURRAHMAN, BANDA ACEH 23241

 FAZLUN YUNUS

**LAUT RAYA, PT**

Kualifikasi Usaha (M1)

 JL. POCUT BAREN NO. 22, LAKSANA, KEC. KUTA ALAM, BANDA ACEH 23122

 TEUKU IVAN, ST

**LAVITA INTI, PT**

Kualifikasi Usaha (M1)

 JL. TGK. CHIK DITIRO NO. 18, ATEUK PAHLAWAN, KEC. BAITURRAHMAN, BANDA ACEH 23241

 0651-638344



 LAVITA\_INTI@YAHOO.CO.ID

 NATSIR SANDIAH, ST







**LEUPUNG NANGGRO MAKMU, PT**

Kualifikasi Usaha (M1)

 JL. TODAK NO. 2, BANDAR BARU, KEC. KUTA ALAM, BANDA ACEH 23126  
 IR. H. MUSA BINTANG, MM



**LINCHE ROMAULI RAYA, PT**

Kualifikasi Usaha (M2)

 JL. T. ISKANDAR NO. 4, BEURAWA, KEC. KUTA ALAM, BANDA ACEH 23124  
 0651-21572  
 0651-635817  
 BAHRUM



**LITY IKANUS, PT**

Kualifikasi Usaha (M1)

 JL. T.P. POLEM NO. 242, PEUNAYONG, KEC. KUTA ALAM, BANDA ACEH 23122  
 AFANDI



**LOGOH MITRA MANDIRI, PT**

Kualifikasi Usaha (M1)

 JL. T. MUHAMMAD DAUDSYAH NO. 83, PEUNAYONG, KEC. KUTA ALAM, BANDA ACEH 23122  
 DURMAN, IR



**LUBUK INDAH, PT**

Kualifikasi Usaha (M1)

 JL. TGK. DAUD BEUREUEH NO. 8, BEURAWA, KEC. KUTA ALAM, BANDA ACEH 23124  
 MAHFUD



**MAKMU BEUSARE BEURATA, PT**

Kualifikasi Usaha (M1)

 JL. TEUKU UMAR NO. 110, SEUTUI, KEC. BAITURRAHMAN, BANDA ACEH 23243  
 HJ. INDRIANI



**MALAQ AIMANA, PT**

Kualifikasi Usaha (M1)

 JL. HASAN SALEH NO. 7, NEUSU ACEH, KEC. BAITURRAHMAN, BANDA ACEH 23244  
 0651-33571  
 JONH FAISAL 'ST



**MANDIRI KARYA UTAMA RIZKY, PT**

Kualifikasi Usaha (M1)

 JL. SYIAH KUALA NO. 14 E, BANDAR BARU, KEC. KUTA ALAM, BANDA ACEH 23126  
 TEUKU IBRAHIM TEUKU MUHAMMAD AMIN



**MATA RENCONG ACEH PERDANA, PT**

Kualifikasi Usaha (M1)

 JL. T. ISKANDAR NO. 6, BEURAWA, KEC. KUTA ALAM, BANDA ACEH 23124  
 MUHAMMAD, SE



**MATAHARI Cipta, PT**

Kualifikasi Usaha (M1)

 JL. SULTAN ISKANDAR MUDA LR. III NO. 5, BLANG OI, KEC. MEURAXA, BANDA ACEH 23233  
 RAHMAD YADI, SE



**MAYANG DEZ INDONESIA, PT**

Kualifikasi Usaha (M1)

 JL. SRI RATU SAFIATUDDIN NO. 20, PEUNAYONG, KEC. KUTA ALAM, BANDA ACEH 23122  
 0651-21063  
 FAISAL, SE



**MEGA KARYA MUDA, PT**

Kualifikasi Usaha (M1)

 JL. GLEE SEUMPA NO. 5, GEUCEU KAYEE JATO, KEC. BANDA RAYA, BANDA ACEH 23239  
 T. NANTA MUDA



**MEGA PUTRA GEMILANG, PT**

Kualifikasi Usaha (M1)

 JL. T. NYAK ARIEF NO. 235 A, LAMGUGOB, KEC. SYIAH KUALA, BANDA ACEH 23115  
 DESI RAHAYU



**MENARA ATJEH, PT**

Kualifikasi Usaha (M1)

 JL. RAWA SAKTI II NO. 1-A, JEULINGKE, KEC. SYIAH KUALA, BANDA ACEH 23114  
 INDRATA UTAMA ST



**MERATAMA KONSULTAN, PT**

Kualifikasi Usaha (M1)

 JL. HARAPAN NO. 18 A, PUNGE BLANG CUT, KEC. JAYA BARU, BANDA ACEH 23234  
 0651-43364  
 DARWIN



**MEUGAH ASAI KANA, PT**

Kualifikasi Usaha (M1)

 JL. PANTE PIRAK NO. 14, KUTA ALAM, KEC. KUTA ALAM, BANDA ACEH 23121  
 0651-24787  
 H. AGAM PATRA





**MEURAH INSEN CEMERLANG ABADI, PT**

Kualifikasi Usaha (M1)

 JL. PEMANCAR DALAM 2, LAMTEMEN TIMUR, KEC. JAYA BARU, BANDA ACEH 23230  
 AZHAR YUSUF, ST



**MEUTUAH SABENA, PT**

Kualifikasi Usaha (M1)

 JL. T. CIK DITIRO NO. 24, PEUNITI, KEC. BAITURRAHMAN, BANDA ACEH 23241  
 0651-635746  
 0651-635746  
 ABD. BADRI



**MIRTADA SEJAHTERA, PT**

Kualifikasi Usaha (M1)

 JL. TGK. HASAN DEK NO. 19, ATEUK PAHLAWAN, KEC. BAITURRAHMAN, BANDA ACEH 23241  
 0651-636665  
 JOHN KIRAINI, SE. AK



**MITA REZEKI, PT**

Kualifikasi Usaha (M2)

 JL. T. NYAK ARIEF, LAMGUGOB, KEC. SYIAH KUALA, BANDA ACEH 23115  
 HJ. ANISAH YAHYA HASYIMI



**MITRA KOTA RAJA, PT**

Kualifikasi Usaha (M1)

 JL. KASTURI NO. 44, KEURAMAT, KEC. KUTA ALAM, BANDA ACEH 23126  
 ZUHDI RASYID, SE



**MITRA PERDANA GASINDO, PT**

Kualifikasi Usaha (M1)

 JL. SUKARNO HATTA NO. 3-4, LAMPUOT, KEC. BANDA RAYA, BANDA ACEH 23238  
 SAMSUL BAHRI



**MITRA PERKASA SEMESTA, PT**

Kualifikasi Usaha (M2)

 JL. TWK. MOHD DAUDSYAH NO. 146, PEUNAYONG, KEC. KUTA ALAM, BANDA ACEH 23122  
 SYARKAWI YUZAN, SH



**MITRA SAMPURNA SEJATI, PT**

Kualifikasi Usaha (M1)

 JL. CUT NYAK DHEN NO. 16, LAMTEMEN BARAT, KEC. JAYA BARU, BANDA ACEH 23230  
 0651-48896  
 IR. H. AMIR RIDHA, MA



**MON MATA RAYA, PT**

Kualifikasi Usaha (M2)

 JL. SUMBER ALAM NO. 14, LAMBARO SKEP, KEC. KUTA ALAM, BANDA ACEH 23127  
 DR. MUSLIHAH, IT



**MONTA KARYA, PT**

Kualifikasi Usaha (M1)

 JL. S.T. MALIKUL SALAEH NO. 7 F, KEC. BAITURRAHMAN, BANDA ACEH 23239  
 0651-638190  
 JAKFAR



**MOSATAMA, PT**

Kualifikasi Usaha (M1)

 JL. UJONG BATEE NO. 7, SEUTUI, KEC. BAITURRAHMAN, BANDA ACEH 23243  
 IR. M. SAFWAN MM

**MUARA INDAH, PT**

Kualifikasi Usaha (M1)

 JL. MALIKUL SALEH NO. 6, LAM LAGANG, KEC. BANDA RAYA, BANDA ACEH 23239  
 MUHAMMAD SYUKRI



**MULTI GUNA REKAYASA, PT**

Kualifikasi Usaha (M1)

 JL. SRI RATU SAFIATUDDIN NO. 50, PEUNAYONG, KEC. KUTA ALAM, BANDA ACEH 23122

 0651-32139

 DIANACEH@TELKOM.NET

 RAHMAYANTI, ST

**MULTI PUTRA INTI, PT**

Kualifikasi Usaha (M1)

 JL. TAMAN SISWA LR. SUFI NO. 6, KEUDAH, KEC. KUTA RAJA, BANDA ACEH 23129

 HJ. AZIZAH

**MUTIARA ELEKTRIK, PT**

Kualifikasi Usaha (M1)

 JL. SINGAH MATA NO. 80 C, SUKARAMAI, KEC. BAITURRAHMAN, BANDA ACEH 23243

 SYAHRIL MAHDANI

**MUTIARA LESTARI RAYASA, PT**

Kualifikasi Usaha (M1)

 JL. T.P. POLEM NO. 159, PEUNAYONG, KEC. KUTA ALAM, BANDA ACEH 23122

 TEUKU SAMSUL MAHDI

**MUTU INTI, PT**

Kualifikasi Usaha (M1)

 JL. TGK. CIK DITIRO NO. 204, SUKADAMAI, KEC. LUENG BATA, BANDA ACEH 23249

 M. A. IMRAN

**MYCO MEULIGOU, PT**

Kualifikasi Usaha (M1)

 JL. SRI RATU SAFIATUDDIN NO. 31, PEUNAYONG, KEC. KUTA ALAM, BANDA ACEH 23122

 ADZUANA

**NABIEL BROTHER PERKASA, PT**

Kualifikasi Usaha (M1)

 JL. SYIAH KUALA NO. 14 F, BANDAR BARU, KEC. KUTA ALAM, BANDA ACEH 23126

 NOVA HERAWATI

**NABILLA JAYA UTAMA, PT**

Kualifikasi Usaha (M1)

 JL. MERPATI TIGA NO. 4, BLANG OI, BLANG OI, KEC. MEURAXA, BANDA ACEH 23233

 0651-636665

 CUT SRI MARTATI

**NABILLA UTAMA, PT**

Kualifikasi Usaha (M1)

 JL. MERPATI III NO. 4, BLANG OI, KEC. MEURAXA, BANDA ACEH 23233

 AZWAR ABED

**NAD INDUSTRIAL CENTRE, PT**

Kualifikasi Usaha (M1)

 JL. T. ISKANDAR NO. 25-D, LAMGLUMPANG, KEC. ULEE KARENG, BANDA ACEH 23117

 JAB ENG BOK

**NADHILLA JAYA BEUSARE, PT**

Kualifikasi Usaha (M1)

 JL. SULTAN MALIKUL SALEH LR. NO. 48, LHONG RAYA, KEC. BANDA RAYA, BANDA ACEH 23238

 YUNI

**NADIKA RAYA, PT**

Kualifikasi Usaha (M1)

 JL. TGK. CHIK DIPINEUNG RAYA NO. 1, KUTA ALAM, KEC. KUTA ALAM, BANDA ACEH 23121

 DRS. LUKMAN ABBA

**NAGATA PUTRA, PT**

Kualifikasi Usaha (M1)

 JL. T. HASAN DEK NO. 35, ATEUK PAHLAWAN, KEC. BAITURRAHMAN, BANDA ACEH 23241

 SRI MULYANI

**NAGUNA BAROE, PT**

Kualifikasi Usaha (M2)

 JL. TEPI KALI ACEH NO. 42, SUKARAMAI, KEC. BAITURRAHMAN, BANDA ACEH 23243

 H. T. CHILARDY

**NANTA SETIA, PT**

Kualifikasi Usaha (M1)

 JL. SUDIRMAN NO. 46, GEUCEU INIEM, KEC. BANDA RAYA, BANDA ACEH 23239

 TEUKU SATIAWANSYAH, SE

**NAZAR INDAH SARI, PT**

Kualifikasi Usaha (M1)

 JL. ATUEK JAWO, ATEUK JAWO, KEC. BAITURRAHMAN, BANDA ACEH 23245

 KAMAL

**NIA YULIDED BERSAUDARA, PT**

Kualifikasi Usaha (M2)

 JL. H.T. DAUD SYAH NO. 29, PEUNAYONG, KEC. KUTA ALAM, BANDA ACEH 23122

 0651-29078

 FAUZI

**NIDA KARYA UTAMA, PT**

Kualifikasi Usaha (M1)

 JL. T. NYAK ARIEF NO. 174, LAMGUGOB, KEC. SYIAH KUALA, BANDA ACEH 23115

 H. HOESSAINI OEBIT

**NIRWANA Cipta Mandiri, PT**

Kualifikasi Usaha (M1)

 JL. T. UMAR NO. 135, SEUTUL, KEC. BAITURRAHMAN, BANDA ACEH 23243

 H. BASRI ARITA, ST

**NOVAL CIPTAFLORA, PT**

Kualifikasi Usaha (M1)

 JL. T. ISKANDAR NO. 3, BEURAWE, KEC. KUTA ALAM, BANDA ACEH 23124

 DRS. AZHAR RUSLI

**NUANSA JAYA RAYA, PT**

Kualifikasi Usaha (M1)

 JL. AMD NO. 68 LAMDHOM, LUENG BATA, KEC. LUENG BATA, BANDA ACEH 23247

 IR. JONIZAR

**PADUAN BUMI DIRGANTARA, PT**

Kualifikasi Usaha (M1)

 JL. T. ISKANDAR NO. 3, BEURAWE, KEC. KUTA ALAM, BANDA ACEH 23124

 0651-32331

 0651-32331

 PT\_PADUAN@YAHOO.COM

 MIRZA

**PAJAR SYAH DINA, PT**

Kualifikasi Usaha (M1)

 JL. PANTE PIRAK NO. 14 PERTOKOAN SP. 5, KUTA ALAM, KEC. KUTA ALAM, BANDA ACEH 23121

 0651-45320

 SYAHRUL IKHSAN. AP

**PANCA UBHAYA MUKTI, PT**

Kualifikasi Usaha (M1)

 JL. SINGGAH MATA, SUKARAMAI, KEC. BAITURRAHMAN, BANDA ACEH 23243

 YUS

**PANDU AGUNG, PT**

Kualifikasi Usaha (M1)

 JL. KPR DEPHANKAM BLOK C. 56, MIBO, KEC. BANDA RAYA, BANDA ACEH 23238

 EPY

**PARAMITA USAHA, PT**

Kualifikasi Usaha (M1)

 JL. CUT NYAK DHIEN NO. 5, EMPEROM, KEC. JAYA BARU, BANDA ACEH 23236

 RINALDI

**PASHA JAYA, PT**

Kualifikasi Usaha (M1)

 JL. T. NYAK ARIEF NO. 220, LAMGUGOB, KEC. SYIAH KUALA, BANDA ACEH 23115

 NAHRAWI

**PELITA NUSA PERKASA, PT**

Kualifikasi Usaha (M2)

 JL. TGK. M. DAUD BEUREUH NO. 7, BANDAR BARU, KEC. KUTA ALAM, BANDA ACEH 23126

 IR. SASMITA

**PEMBANGUNAN PERUMAHAN NASIONAL, PT**

Kualifikasi Usaha (M1)

 JL. JAMBO TAPE, KEC. KUTA ALAM, BANDA ACEH 23127

 0651-7428283

 ARMAYANA

**PEMVAD KHARISMA, PT**

Kualifikasi Usaha (M1)

 JL. PATI NO. 45, KEURAMAT, KEC. KUTA ALAM, BANDA ACEH 23126

 DEDI GUNAWAN

**PERAPEN PRIMA MANDIRI, PT**

Kualifikasi Usaha (M2)

 JL. T. HM. DAUD BEUREUH NO. 175 C - D, BANDAR BARU, KEC. KUTA ALAM, BANDA ACEH 23126

 0651-33571

 0651-32844

 PT\_PERAPEN@YAHOO.COM

 IR. MAWARDI

**PERDANA DINAMIKA PERSADA, PT**

Kualifikasi Usaha (M2)

 JL. T. NYAK MAKAN, LAMBHUK, KEC. ULEE KARENG, BANDA ACEH 23118

 0651-33196

 PERDANA\_DP@PLASA.COM

 SURYA SYAHPUTRA

**PESONA DESIGN, PT**

Kualifikasi Usaha (M1)

 JL. TEUKU UMAR NO. 358, GEUCEU KAYEE JATO, KEC. BANDA RAYA, BANDA ACEH 23239

 DRS. H. ZULKIFLI IDRIS

**PETRA MEGAH CIPTA, PT**

Kualifikasi Usaha (M1)

 PUNGE UJONG

 FITRIANTI, ST

**PHALGUNA MEUGAH PERKASA, PT**

Kualifikasi Usaha (M1)

 JL. SRI RATU SAFIATUDDIN NO. 44, PEUNAYONG, KEC. KUTA ALAM, BANDA ACEH 23122

 RUDIYAN, SE

**PILAR JURONG SEJATI, PT**

Kualifikasi Usaha (M1)

 JL. T. CIK DIPINEUNG III NO. 22 A, PINEUNG, KEC. SYIAH KUALA, BANDA ACEH 23125

 0651-51433

 SYARWAN PUTEH

**PILAR PERSADA, PT**

Kualifikasi Usaha (M2)

 JL. T. ISKANDAR NO.4, BEURAWA, KEC. KUTA ALAM, BANDA ACEH 23124

 0651-21572

 BAHRUM

**PITRA SARI RAHAYU, PT**

Kualifikasi Usaha (M2)

 JL. S. A. MAHMUDSYAH NO. 6, KAMPUNG BARU, KEC. BAITURRAHMAN, BANDA ACEH 23242

 SABRI, A.MD

**PIYEUNG JAYA PERKASA PT**

Kualifikasi Usaha (M2)

 JL. T. UMAR NO. 98, SUKARAMAI, KEC. BAITURRAHMAN, BANDA ACEH 23243

 0651-45330

 H. FAUZI. CM

**PONTIA AGRO PRATAMA, PT**

Kualifikasi Usaha (M2)

 JL. SULTAN MALIKUSSALEH NO. 7 F, LAM LAGANG, KEC. BANDA RAYA, BANDA ACEH 23239

 0651-638190

 IR. T. TARMİYUS

**PRIMA KARYA NAD, PT**

Kualifikasi Usaha (M1)

 JL. SRI RATU SAFIATUDDIN, PEUNAYONG, KEC. KUTA ALAM, BANDA ACEH 23122

 0651-21063

 JAMALUDDIN ABDULLAH

**PROFILE AIRY, PT**

Kualifikasi Usaha (M1)

 JL. BHAKTI LR. RAMBUNG NO. 20, NEUSU ACEH, KEC. BAITURRAHMAN, BANDA ACEH 23244

 PROFILEAIRY@YAHOO.COM

 GUNAWAN SALIM, ST

**PUALAM BANGUN CIPTA, PT**

Kualifikasi Usaha (M1)

 JL. T. NYAK MAKAM, LAMBHUK, KEC. ULEE KARENG, BANDA ACEH 23118

 FARIZAL

**PUGA KIRANA BANGUN CEMERLANG, PT**

Kualifikasi Usaha (M1)

 JL. T. CIK DIPINEUNG III NO. 22 A, PINEUNG, KEC. SYIAH KUALA, BANDA ACEH 23125

 SYARWAN PUTEH

**PULAU MUTIARA ABADI, PT**

Kualifikasi Usaha (M1)

 JL. TEUKU UMAR NO. 285, GEUCEU KAYEE JATO, KEC. BANDA RAYA, BANDA ACEH 23239

 NY. JENNI JOHAN

**PURI KENCANA INDAH, PT**

Kualifikasi Usaha (M1)

 JL. GLE GAPUI NO. 5 BLOWER, SUKARAMAI, KEC. BAITURRAHMAN, BANDA ACEH 24171

 0651-47615

 IR. SUJOKO SINGKONO

**PURNALISNA SATYA BHAKTI, PT**

Kualifikasi Usaha (M1)

 JL. HASAN SALEH, NEUSU ACEH, KEC. BAITURRAHMAN, BANDA ACEH 23244

 IR. H. MUCHTAR M

**PUSAKA INDATU, PT**

Kualifikasi Usaha (M1)

 JL. SULTAN ALAIDIN MAHMUDSYAH NO. 6-B, KAMPUNG BARU, KEC. BAITURRAHMAN, BANDA ACEH 23242

 EKO APRIADI MOECHTAR

**PUTRA ACEH SEMESTA, PT**

Kualifikasi Usaha (M1)

 SHOPPING CENTRE JL. DIPONEGORO LT. II, KAMPUNG BARU, KEC. BAITURRAHMAN, BANDA ACEH 23242

 INDRA SURYA

**PUTRA ANANDA, PT**

Kualifikasi Usaha (M1)

 JL. CUT NYAK DHIEH NO. 464, LAMTEMEN BARAT, KEC. JAYA BARU, BANDA ACEH 23230

 PUTRANAND@YAHOO.CO.ID

 ZULFIKAR

**PUTRA DAMAI PERSADA, PT**

Kualifikasi Usaha (M1)

 JL. H. SALEH NO. 7, NEUSU ACEH, KEC. BAITURRAHMAN, BANDA ACEH 23244

 0651-635206

 0651-635199

 RIDWAN

**PUTRA LHOK ARA, PT**

Kualifikasi Usaha (M1)

 JL. T. NYAK ARIEF NO. 4, LAMGUGOB, KEC. SYIAH KUALA, BANDA ACEH 23115

 DJAMALUDDIN UMAR

**PUTRA PERMATA INTAN PERDANA, PT**

Kualifikasi Usaha (M2)

 JL. T.P. POLEM NO. 156, PEUNAYONG, KEC. KUTA ALAM, BANDA ACEH 23122

 H. AZHAR MANYAK

**PUTRA SURABAYA, PT**

Kualifikasi Usaha (M1)

 JL. T. CHIK DITIRO NO. 3 SP. SURABAYA, ATEUK PAHLAWAN, KEC. BAITURRAHMAN, BANDA ACEH 23241

 ANDRIAN SAPUTRA, SE

**PUTRA TIMUR PERKASA, PT**



Kualifikasi Usaha (M1)

 JL. T. CIK DITIRO NO. 11 A, PEUNITTI, KEC. BAITURRAHMAN, BANDA ACEH 23241

 TEUKU IMRAN



**PUTRI MAHKOTA ATJEH,PT**

**Kualifikasi Usaha (M1)**

 JL. TGK. IMUM LUENG BATA NO. 23, BLANG CUT, KEC. LUENG BATA, BANDA ACEH 23248  
 ASRI



**PUTRI MAKMUR, PT**

**Kualifikasi Usaha (M1)**

 JL. TGK. CIK DITIRO NO. 101, ATEUK PAHLAWAN, KEC. BAITURRAHMAN, BANDA ACEH 23241  
 DARWAN EFENDI



**QUANTUM DESIGN CONSULTANT, PT**

**Kualifikasi Usaha (M1)**

 JL. T. NYAK ARIEF NO. 235 A, LAMGUGOB, KEC. SYIAH KUALA, BANDA ACEH 23115  
 YUSRIZAL ST





**RAH RAH RED WANA BHAKTI, PT**

**Kualifikasi Usaha (M1)**

 JL. KEUCHIK SAMAN NO. 65, BEURAWE, KEC. KUTA ALAM, BANDA ACEH 23124  
 IR. DJUMAIDI



**RAJA MEURAH ACEH, PT**

**Kualifikasi Usaha (M1)**

 JL. SRI RATU SAFIATUDDIN NO. 20, PEUNAYONG, KEC. KUTA ALAM, BANDA ACEH 23122  
 0651-21083  
 0651-21083  
 MUHAMMAD DAUD SAID



**RAMA TAMA INDAH, PT**

**Kualifikasi Usaha (M1)**

 JL. PEKAN BARU NO. 29, BANDA ACEH 23122  
 FAUZI





**RAMAI JAYA PURNA SEJATI, PT**

**Kualifikasi Usaha (M1)**

 JL. T. DIBLANG NO. 12, MULIA, KEC. KUTA ALAM, BANDA ACEH 23123  
 RAZALI AHMAD, SE



**RANCANG ATJEH SEJAHTERA, PT**

**Kualifikasi Usaha (M1)**

 JL. NYAK ADAM KAMIL II NO. 76, PEUNITI, KEC. BAITURRAHMAN, BANDA ACEH 23241  
 0651-638626  
 ATJEH\_SEJAHTERA@HOTMAIL.COM  
 MUHAMMAD TAUFIK



**RATU MUSI, PT**

**Kualifikasi Usaha (M1)**

 JL. MANGGIS NO. 9, LAKSANA, KEC. KUTA ALAM, BANDA ACEH 23122  
 0651-636669  
 AIDY FAIRIZAL R, B.SC





**RAYA CIPTA MULIA, PT**

**Kualifikasi Usaha (M2)**

 JL. KAYEE ADANG NO. 7 DUSUN LAMNYONG, PEURADA, KEC. SYIAH KUALA, BANDA ACEH 23116  
 0651-7552234  
 IR. SUWARLI





**REKA BUNGA, PT**

**Kualifikasi Usaha (M2)**

 JL. FATAHILLAH IV NO. 1, GEUCEU INIEM, KEC. BANDA RAYA, BANDA ACEH 23239  
 0651-49503  
 0651-7430076  
 HARDIASTUTI MIDI



**REKA MULTI DIMENSI, PT**

**Kualifikasi Usaha (M1)**

 JL. TGK. H. M. DAUD BEUREUEH NO. 131, BANDAR BARU, KEC. KUTA ALAM, BANDA ACEH 23126  
 0651-32497  
 RMD\_BNA@YAHOO.COM  
 SYAHREZA, ST



**REKATAMA ISIARTA INTI LESTARI, PT**

**Kualifikasi Usaha (M1)**

 JL. MERAK NO. 22, NEUSU ACEH, KEC. BAITURRAHMAN, BANDA ACEH 23244  
 HASMIATI



**REKAYASA, PT**

**Kualifikasi Usaha (M1)**

 JL. DIPONEGORO NO. 1, SHOPPING CENTRE LT. III, KAMPUNG BARU, KEC. BAITURRAHMAN, BANDA ACEH 23242  
 ARDIANSYAH



**RIANS BEUNA, PT**

**Kualifikasi Usaha (M1)**

 JL. TGK. IMUM LUENG BATA, LAMSEUPEUNG, KEC. LUENG BATA, BANDA ACEH 23247  
 SYARIFUDDIN



**RIDRADSyah PERKASA MANDIRI, PT**

**Kualifikasi Usaha (M1)**

 JL. MAJAHIDIN NO. 19 TAMAN RATU SAFIATUDDIN LAMPRIIT, BANDAR BARU, KEC. KUTA ALAM, BANDA ACEH 23126  
 0651-636936  
 RIDWAN AR.



**RIKA JAYA, PT**

**Kualifikasi Usaha (M1)**

 JL. T. P. POLEM NO. 152, PEUNAYONG, KEC. KUTA ALAM, BANDA ACEH 23122  
 HJ. NURMIATI



**RIZKY EKSUYANDRA, PT**

**Kualifikasi Usaha (M1)**

 JL. TERATAI NO. 20, LAMPULO, KEC. KUTA ALAM, BANDA ACEH 23127  
 ADRIANSYAH PUTRA



**RODA JAYA UTAMA, PT**

**Kualifikasi Usaha (M1)**

 JL. FLAMBOYAN NO. 144, LAM LAGANG, KEC. BANDA RAYA, BANDA ACEH 23239  
 0651-48428  
 JUNAIDI ZAID, SE





**SABARANA, PT**

**Kualifikasi Usaha (M1)**

 JL. SULTAN ISKANDAR MUDA NO. 165, PUNGE UJONG, KEC. MEURAXA, BANDA ACEH 23233  
 ROSDIANA



**SABENA RAKAN, PT**

**Kualifikasi Usaha (M2)**

 JL. NYAK ADAM KAMIL I NO. 7, PEUNITI, KEC. BAITURRAHMAN, BANDA ACEH 23241  
 0651-31449  
 SABENARAKAN@YAHOO.COM  
 TARMIZI



**SAKORINDO UTAMA, PT**

**Kualifikasi Usaha (M1)**

 JL. SULTAN ISKANDAR MUDA NO. 171, PUNGE UJONG, KEC. MEURAXA, BANDA ACEH 23233  
 SULAIMAN M.YATIM



**SALINA BERSAMA, PT**

**Kualifikasi Usaha (M1)**

 JL. TGK. CIK DITIRO NO. 24, PEUNITI, KEC. BAITURRAHMAN, BANDA ACEH 23241  
 0651-45064  
 SAYED BADRUL MUNIRSYAH, SE



**SAN YURI MARU, PT**

**Kualifikasi Usaha (M1)**

 JL. TENTERA PELAJAR ACEH NO. 89, MERDUATI, KEC. KUTA RAJA, BANDA ACEH 23242  
 SYARIFAH NURRAHMAH



**SANDARICA, PT**

**Kualifikasi Usaha (M1)**

 JL. TGK. DIANJUNG NO. 100, KEUDAH, KEC. KUTA RAJA, BANDA ACEH 23129  
 ERISA AULIA



**SANTIAJI TRIDA, PT**

**Kualifikasi Usaha (M1)**

 JL. PANG RAED NO. 24, IEMASEN KAYE ADANG, KEC. SYIAH KUALA, BANDA ACEH 23116  
 H. SYAMSUDDIN, SE



**SARANA BEUNA KONSTRUKSI, PT**

**Kualifikasi Usaha (M1)**

 JL. T. NYAK ARIEF NO. 333, JEULINGKE, KEC. SYIAH KUALA, BANDA ACEH 23114  
 NASRULLAH ALMAHANI





**SELO PRATAMA ANDALAS, PT**

**Kualifikasi Usaha (M1)**

 JL. AGRARIA NO. 15, MULIA, KEC. KUTA ALAM, BANDA ACEH 23123  
 DRS. ISMAIL ABUBKAR



**SENIBINA KONSULINDO, PT**

**Kualifikasi Usaha (M1)**

 JL. TEUKU UMAR NO. 8, SEUTUI, KEC. BAITURRAHMAN, BANDA ACEH 23243  
 0651-43492  
 SENIBINA@ACEH.WASANTARA.NET.ID  
 PANUSUNAN N., DIPL. ARCH.



**SINAR BINTANG MANDIRI, PT**

**Kualifikasi Usaha (M1)**

 JL. KHAIRIL ANWAR NO. 9, LAKSANA, KEC. KUTA ALAM, BANDA ACEH 23122  
 0651-33900  
 ADELIN



**SINAR PASE, PT**

**Kualifikasi Usaha (M1)**

 JL. H.T. RADEN NO. 8, BANDA ACEH  
 YAHYA, SE



**SINAR USAHA RAYA, PT**

**Kualifikasi Usaha (M1)**

 JL. LAM AWE, KEC. BANDA RAYA, BANDA ACEH 23230  
 MIRA ALFITRI





**SRI RIDHA REZEKI, PT**

**Kualifikasi Usaha (M1)**

 JL. HASAN SALEH LR. MELUR NO. 10, NEUSU JAYA, KEC. BAITURRAHMAN, BANDA ACEH 23243  
 ABDULLAH MUHAMMAD



**SUAR SEJATI KONSULT, PT**

**Kualifikasi Usaha (M1)**

 JL. KEUCIK ALI NO. 25, COT MESJID, KEC. LUENG BATA, BANDA ACEH 23246  
 0651-31387  
 SUARSEJATI@YAHOO.COM  
 IR. DIRTA ABUBAKAR



**SUKSES TAHTA NIAGA, PT**

**Kualifikasi Usaha (M1)**

 JL. TGK. MOHD. DAUDSYAH NO. 132, BANDA ACEH 23122  
 0651-32484  
 TOTOK SULISTIAWAN



**SUPERNOVA JAYA MANDIRI, PT**

**Kualifikasi Usaha (M1)**

 JL. TGK. H. M. DAUD BEUREUEH NO. 177, BANDAR BARU, KEC. KUTA ALAM, BANDA ACEH 23126  
 0651-636937  
 ISKANDAR





**SUWA PERDANA, PT**

**Kualifikasi Usaha (M1)**

 JL. POCUT BAREN NO. 49 E, KEURAMAT, KEC. KUTA ALAM, BANDA ACEH 23126  
 ABD. RAZAK



**TACITA PRIMA UTAMA, PT**

**Kualifikasi Usaha (M1)**

 JL. TGK. ABUBAKAR LR. KELUARGA NO. 3, LAMTEMEN TIMUR, KEC. JAYA BARU, BANDA ACEH 23230  
 0651-48297  
 TACITAPRIMA@YAHOO.COM  
 IR. ERRY SAPUTRA



**TAMITANA, PT**

**Kualifikasi Usaha (M2)**

 JL. SINGGAH MATA NO. 80 C, SUKARAMAI, KEC. BAITURRAHMAN, BANDA ACEH 23243  
 0651-40010  
 IR. HT SYAIFUL BAHRI





**TAN SUBRA LEADER & POWER, PT**

**Kualifikasi Usaha (M1)**

 JL. JAMAAH NO. 7, BEURAWA, KEC. KUTA ALAM, BANDA ACEH 23124  
 IBRAHIM, AMP



**TANJONG HARAPAN, PT**

**Kualifikasi Usaha (M1)**

 JL. CUT NYAK DHEN NO. 385, LAMJAMEE, KEC. JAYA BARU, BANDA ACEH 23235  
 0651-40448  
 0651-49442  
 M. HASYIM USMAN



**TANOH DIRUI RAYA, PT**

**Kualifikasi Usaha (M1)**

 JL. TGK. CHIK DIPINEUNG RAYA NO. 18, KUTA ALAM, KEC. KUTA ALAM, BANDA ACEH 23121  
 H. TEUKU SOFYAN SULAIMAN



**TANOH RENCONG SAKTI, PT**

**Kualifikasi Usaha (M1)**

 JL. TGK. CIK DITIRO NO. 2, SUKADAMAI, KEC. LUENG BATA, BANDA ACEH 23249  
 KURNIAWANSYAH



**TATA KARYA UTAMA, PT**

**Kualifikasi Usaha (M1)**

 JL. TGK. IMUM LUENG BATA NO. 45, LAMSEUPEUNG, KEC. LUENG BATA, BANDA ACEH 23247  
 HAJI ABDUL HADI YUSUF



**TATA RAMA CITRA, PT**

**Kualifikasi Usaha (M1)**

 JL. TGK. IMUM LUENG BATA NO. 45, LAMSEUPEUNG, KEC. LUENG BATA, BANDA ACEH 23247  
 0651-27077  
 H. A. HADI YUSUF



**TENAGA INTI MAKMU BEUSARE, PT**

**Kualifikasi Usaha (M2)**

 JL. TEUKU UMAR NO. 143, SEUTUI, KEC. BAITURRAHMAN, BANDA ACEH 23243  
 IRFANDI SE



**TH. CITRA MANDIRI, PT**

**Kualifikasi Usaha (M1)**

 JL. IR. MOH. THAHIR NO. 47, LUENG BATA, KEC. LUENG BATA, BANDA ACEH 23247  
 TEUKU HARDIANSYAH



**TIARA PUTRA JEUMPA, PT**

**Kualifikasi Usaha (M2)**

 JL. SRI RATU SAFIATUDDIN NO. 9, PEUNAYONG, KEC. KUTA ALAM, BANDA ACEH 23122  
 0651-25353  
 H. ZAINAL ABDIN MAHMUD



**TITY NASA DAYA, PT**

**Kualifikasi Usaha (M1)**

 JL. SYECH MUDAWALI NO. 11, IEMASEN ULEE KARENG, KEC. ULEE KARENG, BANDA ACEH 23117  
 ABDUL HAMID ISLAC





**TJAKRA MAS UTAMA, PT**

**Kualifikasi Usaha (M1)**

 JL. TWK. MOHD. DAUDSYAH NO. 46, PEUNAYONG, KEC. KUTA ALAM, BANDA ACEH 23122  
 DAHLAN HASAN



**TRAPENCA PUGA RAYA, PT**

**Kualifikasi Usaha (M1)**

 JL. TEUKU UMAR, KOMP. PERTOKOAN GOHENG NO. 21, LAMTEMEN TIMUR, KEC. JAYA BARU, BANDA ACEH 23236  
 0651-42129  
 0651-42615  
 TRAPENCA@PLASA.COM  
 ISKANDAR

**TRIMEGA BARU CONSULTANT, PT**

**Kualifikasi Usaha (M1)**

 JL. HASAN SALEH NO. 7, NEUSU ACEH, KEC. BAITURRAHMAN, BANDA ACEH 23244  
 0651-635199  
 JOHN FAISAL, ST

**PROVINSI : ACEH**

**TRIMEGA JAYA, PT**

Kualifikasi Usaha (M1)

 JL. HASAN SALEH NO. 7, NEUSU ACEH, KEC. BAITURRAHMAN, BANDA ACEH 23244

 0651-635199

 ZAINUDDIN

**TRIPLE - C GEODATA SURVEY, PT**

Kualifikasi Usaha (M1)

 JL. PARI NO. 19A, BANDAR BARU, KEC. KUTA ALAM, BANDA ACEH 23126

 0651-33794

 IR. D. JULIANTO

**TUAH SEJATI, PT**

Kualifikasi Usaha (M2)

 JL. T. CIK DITIRO NO. 14, PEUNITI, KEC. BAITURRAHMAN, BANDA ACEH 23241

 H. ZAINUDDIN HAMID

**TUAH TEUKA, PT**

Kualifikasi Usaha (M1)

 JL. TEUKU UMAR NO. 172, SEUTUI, KEC. BAITURRAHMAN, BANDA ACEH 23243

 T. MARHABAN

**TUNGGAI CONSULTANT, PT**

Kualifikasi Usaha (M1)

 JL. T. NYAK ARIEF NO. 190, LAMGUGOB, KEC. SYIAH KUALA, BANDA ACEH 23115

 0651-7551040

 M. IQBAL

**UJONG PACU JAYA, PT**

Kualifikasi Usaha (M1)

 JL. KECHIK MAIN NO. 220, LAMPASEH ACEH, KEC. MEURAXA, BANDA ACEH 23231

 T. M. AMIN ISMAIL

**UJUNG BLANG UTAMA PT**

Kualifikasi Usaha (M1)

 JL. HASAN DEK NO. 162, BEURAWA, KEC. KUTA ALAM, BANDA ACEH 23124

 0651-33385

 0651-21381

 HM. ALI USMAN

**UPAYA JAYA KARYA, PT**

Kualifikasi Usaha (M1)

 JL. SYIAH KUALA NO. 04, LAMDINGIN, KEC. KUTA ALAM, BANDA ACEH 23127

 H. ZAINUDDIN. AB

**USAHA SEJAHTERA MANIKAM, PT**

Kualifikasi Usaha (M1)

 JL. TENTARA PELAJAR ACEH NO. 89, KEC. KUTA RAJA, BANDA ACEH 23247

 0651-25721

 0651-31581

 T. ALI BADRISYAH

**USKEPIA UTAMA, PT**

Kualifikasi Usaha (M1)

 JL. TGK. PULO DIBAROH NO. 17, GAMPONG BARO, KEC. MEURAXA, BANDA ACEH 23234

 MAHDI HARLIE

**VIKA CIPTA MULIA, PT**

Kualifikasi Usaha (M1)

 JL. PRADA UTAMA NO. 25, LAMGUGOB, KEC. SYIAH KUALA, BANDA ACEH 23115

 MUKHTAR JAMAL, SE

**VISIPLAN KONSULTAN, PT**

Kualifikasi Usaha (M1)

 JL. SULTAN ISKANDAR MUDA NO. 52, PUNGE JURONG, KEC. MEURAXA, BANDA ACEH 23231

 VIPKONS\_ACEH@YAHOO.COM

 DRS. T. SYAMSUL BAHRY

**VISTA WALYA GRAHA, PT**

Kualifikasi Usaha (M1)

 JL. FLAMBOYAN I NO. 5, LAMPULO, KEC. KUTA ALAM, BANDA ACEH 23127

 H. AZHAR YUSUF

**YUAN REZEKY PERDANA, PT**

Kualifikasi Usaha (M1)

 JL. SULTAN MALAIKUL SALEH NO. 43, MIBO, KEC. BANDA RAYA, BANDA ACEH 23238

 YUNIATI

**YUSFUD, PT**

Kualifikasi Usaha (M1)

 JL. PRADA UTAMA NO. A 4 PASAR LAMNYONG BARU, LAMGUGOB, KEC. SYIAH KUALA, BANDA ACEH 23115

 M. SYARIFUDDIN, ST

**ZALMAN DWIMITRA, PT**

Kualifikasi Usaha (M1)

 JL. PERSATUAN NO. 3/II, GEUCEU KOMPLEK, KEC. BANDA RAYA, BANDA ACEH 23239

 HERMANSYAH, SE

**ZARNITA ABADI, PT**

Kualifikasi Usaha (M1)

 JL. T. HASAN DEK NO. 6, LAMSEUPEUNG, KEC. LUENG BATA, BANDA ACEH 23247

 WWW.ZA@YAHOO.CO.ID

 MAHLIZAR

**KOTA SABANG**

**ANAK LAUT INDAH, PT**

Kualifikasi Usaha (M1)

 JL. O. SURAPATI NO. 3, KUTA ATEUH, KEC. SUKAKARYA, SABANG 23511

 KHAIRUL MAHFUD, SE.

**CITA PUGA, PT**

Kualifikasi Usaha (M1)

 JL. YOS SUDARSO, COT BA'U, KEC. SUKAJAYA, SABANG 23522

 NASRUL AHMAD

**IBOIH JAYA ABADI, PT**

Kualifikasi Usaha (M1)

 JL. SULTAN SYAHRIR JORONG M. THAIB, KUTA BARAT, KEC. SUKAKARYA 23512

**MEGA DUTA PRIMA, PT**

Kualifikasi Usaha (M1)

 JL. T. CIK DITIRO NO. 14, IE MEULEE, KEC. SUKAJAYA, SABANG 23521

 T. SYAHRIAL

**PEMBANGUNAN PULAU WEH, PT**

Kualifikasi Usaha (M1)

 JL. TEUKU UMAR NO. 26, KUTA ATEUH, KEC. SUKAKARYA, SABANG 23511

 0652-21373

 TEUKU ARI AFRIASYAH

**PILAR ELITA MANDIRI, PT**

Kualifikasi Usaha (M1)

 JL. PROF. M. AMIN, SH NO. 1, KUTA ATEUH, KEC. SUKAKARYA, SABANG 23511

 AMIRUDDIN

**PULAU RUBIAH, PT**

Kualifikasi Usaha (M1)

 JL. T. CIK DITIRO NO. 4 RT. 02, COT BA'U, KEC. SUKAJAYA, SABANG 23511

 ABDUL WAHAB

**PUTRA KARYA TRYVA, PT**

Kualifikasi Usaha (M1)

 JL. LENT JEND. SUPRAPTO, SABANG

 CARDOVA MAULIDDIN SYAHPUTRA

**REGINA DELILA BEUTARI, PT**

Kualifikasi Usaha (M1)

 JL. O. SURAPATI NO. 2, KUTA ATEUH, KEC. SUKAKARYA, SABANG 23511

 YUSRANI SUSANTO ,AMD

**SAMUDERA PULAU WEH, PT**

Kualifikasi Usaha (M1)

 JL. BAY PASS, COT BA'U, KEC. SUKAJAYA, SABANG 23522

 HAMDANI

**TEGAR INSANA, PT**

Kualifikasi Usaha (M1)

 JL. MALAHAYATI, KUTA BARAT, KEC. SUKAKARYA, SABANG 23512

 MAHARANI

**TINJAU ALAM, PT**

Kualifikasi Usaha (M1)

 JL. CUT NYAK DHIEN, SABANG

 SYUKRI ADNAN



**KOTA LANGSA**

**ACEH BEUTARI CONSULTANT, PT**

Kualifikasi Usaha (M1)

 JL. T. M. BAHRUM, PAYA BUJOK SEULEUMAK, KEC. LANGSA BARO, LANGSA 24415

 ACEHBEUTARICONSULTANT@YAHOO.CO

 TATAR FUADI

**ARI KENCANA PUTRA, PT**

Kualifikasi Usaha (M1)

 DUSUN FIRDAUS, SUNGAI PAUH FIRDAUS, KEC. LANGSA BARAT, LANGSA 24410

 ROKKY JASNUN

**BENANG MAS, PT**

Kualifikasi Usaha (M1)

 JL. JEND. SUDIRMAN LR. KARYA NO. 155, MATANG SEULIMENG, KEC. LANGSA BARAT, LANGSA 24413

 0641-20784

 H. ABDULLAH BENNY

**EKHA NADI PRATAMA, PT**

Kualifikasi Usaha (M1)

 JL. ISKANDAR MUDA NO. 292 D LT. II, PEUKAN LANGSA, KEC. LANGSA KOTA, LANGSA

**FITRI INDAH PRATIWI, PT**

Kualifikasi Usaha (M1)

 JL. MEDAN - B ACEH GG. PERSATUAN, BAROH LANGSA LAMA, KEC. LANGSA LAMA, LANGSA 24416

 BAHRUM

**HARTANA TAMITA BERSAMA, PT**

Kualifikasi Usaha (M1)

 JL. SUDIRMAN NO. 91, MATANG SEULIMENG, KEC. LANGSA BARAT 24413

**JASA MANDIRI NUSANTARA, PT**

Kualifikasi Usaha (M1)

 JL. PHANG LATIF, PAYA BUJOK TUNONG, KEC. LANGSA BARO, LANGSA 24415

 ADNAN

**LANGSA INDAH LESTARI, PT**

Kualifikasi Usaha (M1)

 JL. PEUTUA BAYAN LR. TELKOM, MATANG SEULIMENG, KEC. LANGSA BARAT, LANGSA 24413

 HT ANWAR BAHRUM

**LANGSA JAYA BEUTARI, PT**

Kualifikasi Usaha (M1)

 JL. JEND. A. YANI NO. 1, GAMPONG TEUNGOH, KEC. LANGSA KOTA, LANGSA 24416

 SYAHRIL, SE

**PUTRA AKA PRATAMA, PT**

Kualifikasi Usaha (M1)

 JL. SUDIRMAN BARU NO. 5, MATANG SEULIMENG, KEC. LANGSA BARAT, LANGSA 24413

 0641-425443

 SYAHWIN AKA

**PUTRA RAWA ABDYA, PT**

Kualifikasi Usaha (M1)

 JL. T. M. ZEIN, GAMPONG DAULAT, KEC. LANGSA KOTA, LANGSA 24416

 ALFIANSYAH

**RAJA ALAM SEMESTA, PT**

Kualifikasi Usaha (M1)

 JL. PENDIDIKAN GG. RAMBUTAN, PAYA BUJOK SEULEUMAK, KEC. LANGSA BARO 24415

**SAVIRA INDAH, PT**

Kualifikasi Usaha (M1)

 JL. SUDIRMAN BARU NO. 54, MATANG SEULIMENG, KEC. LANGSA BARAT, LANGSA 24414

 0641-425443

 SYAHYAR AKA, SE

**TAKABEA RESHI CONSULINDO, PT**

Kualifikasi Usaha (M1)

 JL. CUT MUTIA NO. 81, PAYA BUJOK TUNONG, KEC. LANGSA BARO, LANGSA

 RIDWANSYAH, SE

**WAHYU PRATAMA RAYA, PT**

Kualifikasi Usaha (M1)

 JL. A. YANI GG. MTSN NO. 1, BAROH LANGSA LAMA, KEC. LANGSA LAMA, LANGSA 24416

 PT. WAHYUPRATAMARAYA@YAHOO.CO

 IR. MULYADI

**WINDI MAJU BERSAMA, PT**

Kualifikasi Usaha (M1)

 JL. SULTAN ALKAHAR NO. 9, LANGSA

 0641-21221

 MELVI YOELANDA

**KOTA LHOKEUMAWA**

**ABEH LAGEE, PT**

Kualifikasi Usaha (M1)

 JL. MEDAN - BANDA ACEH KM. 272, PANGGOI, KEC. MUARA DUA, LHOKEUMAWA 24352

 H. ABDULLAH IBRAHIM

**ACEH TABAH MANDIRI, PT**

Kualifikasi Usaha (M2)

 JL. MEDAN - BANDA ACEH, BATU PHAT BARAT, KEC. MUARA SATU, LHOKEUMAWA 24352

 ISKANDAR

**ADECO, PT**

Kualifikasi Usaha (M1)

 JL. KENARI NO. 21, UTEUN BAYI, KEC. BANDA SAKTI, LHOKEUMAWA 24351

 PT.ADECO@YAHOO.COM

 A. CHALID ABDULLAH

**ADINATA LESTARI, PT**

Kualifikasi Usaha (M1)

 JL. TELKOM NO. 14 PINTU II, BLANG PULO, KEC. MUARA SATU, LHOKEUMAWA 24352

 HERAWATI

**AFDAL JAYA, PT**

Kualifikasi Usaha (M1)

 JL. PERDAGANGAN UJUNG NO. 71, LHOKEUMAWA, KEC. BANDA SAKTI, LHOKEUMAWA 24314

 AFDAL MUNIR ABBAS

**ALDY JAYA UTAMA, PT**

Kualifikasi Usaha (M1)

 JL. PETUAH RUMOH RAYEUK NO. 139, TUMPOK TEUNGOH, KEC. BANDA SAKTI, LHOKEUMAWA 24311

 DARWANSAH

**ALFA BUANA NUSANTARA, PT**

Kualifikasi Usaha (M1)

 JL. GUDANG NO. 6, LHOKEUMAWA, KEC. BANDA SAKTI, LHOKEUMAWA 24314

 LINDAR

**ALMAHDALI, PT**

Kualifikasi Usaha (M1)

 JL. PASE NO. 8, LHOKEUMAWA, KEC. BANDA SAKTI, LHOKEUMAWA 24314

 0645-44030

 SAID SAMSIR ALAM

**ALUE MUDEM PERDANA, PT**

Kualifikasi Usaha (M1)

 JL. GUDANG NO. 6, LHOKEUMAWA, KEC. BANDA SAKTI, LHOKEUMAWA 24314

 WINDAR

**AMANDA SURYA FITRI, PT**

Kualifikasi Usaha (M1)

 JL. MERDEKA NO. 48, KEC. BANDA SAKTI, LHOKEUMAWA

 RAHMALIA

**ANDALUSIA SAMUDRA, PT**

Kualifikasi Usaha (M1)

 JL. T. MAHA RAJA NO. 16, MON GEUDONG, KEC. BANDA SAKTI, LHOKEUMAWA 24351

 TEUKU RAHMAD AMANDA



**ANUGRAH CIPTA AGUNG, PT**

Kualifikasi Usaha (M1)

 JL. BANDA ACEH - MEDAN KM. 263, BATU PHAT TIMUR, KEC. MUARA SATU, LHOKSEUMAWE 24352

 0645-59236

 HM. ISYA

**ARIFA SENTOSA, PT**

Kualifikasi Usaha (M2)

 JL. BANDA ACEH - MEDAN NO. 66, BLANG PULO, KEC. MUARA SATU, LHOKSEUMAWE 24352

 ZARKASYI

**ASIA INDUSTRI, PT**

Kualifikasi Usaha (M1)

 JL. MERDEKA NO. 46, SIMPANG EMPAT, KEC. BANDA SAKTI, LHOKSEUMAWE 24313

 0645-42867

 IR. GUNAWAN

**ASRI CIPTA CONSULTANT, PT**

Kualifikasi Usaha (M1)

 JL. MAHARAJA LK. II, KUTA BLANG, KEC. BANDA SAKTI, LHOKSEUMAWE 24351

 NURHADI, ST

**ATHANA JAYA, PT**

Kualifikasi Usaha (M1)

 JL. LISTRIK NO. 9, GG. KELUARGA, HAGU TEUNGOH, KEC. BANDA SAKTI, LHOKSEUMAWE 24351

 MAHLIL

**ATJEH RAYA, PT**

Kualifikasi Usaha (M1)

 JL. PEUTUA BIDIN NO. 58, TUMPOK TEUNGOH, KEC. BANDA SAKTI, LHOKSEUMAWE 24311

 0645-41083

 ATJEHRAYA@YOHOO.COM

**AWAL CIPTA TEHNIK, PT**

Kualifikasi Usaha (M1)

 JL. MEDAN - BANDA ACEH, KEUDE CUNDA, KEC. MUARA DUA, LHOKSEUMAWE 24352

 AWALUDDIN

**AWAY ZEIN BROTHERS, PT**

Kualifikasi Usaha (M1)

 JL. BANDA ACEH - MEDAN KM. 262 NO. 1, BATU PHAT BARAT, KEC. MUARA SATU, LHOKSEUMAWE 24352

 0645-57553

 HERIZAL

**BATUPHAT TIMUR JAYA, PT**

Kualifikasi Usaha (M1)

 JL. BANDA ACEH - MEDAN KM. 263 NO. 3, BATU PHAT TIMUR, KEC. MUARA SATU, LHOKSEUMAWE 24352

 H. MUSTAFA YAHYA

**BEUNA MEUSRA BEUTARY, PT**

Kualifikasi Usaha (M1)

 JL. DARUSSALAM GG. AMAL NO. 20, HAGU SELATAN, KEC. BANDA SAKTI, LHOKSEUMAWE 24351

 ISKANDAR

**BEURABO CONSULTANT, PT**

Kualifikasi Usaha (M1)

 JL. LISTRIK NO. 10, HAGU TEUNGOH, KEC. BANDA SAKTI, LHOKSEUMAWE 24351

 0645-44400

 IR. SALMIAH

**BINA ARTHA BLANG PULO, PT**

Kualifikasi Usaha (M2)

 JL. BANDA ACEH - MEDAN NO. 61, BLANG PULO, KEC. MUARA SATU, LHOKSEUMAWE 24352

 0645-58072

 0645-58072

 USMAN

**BINA JASA INDONESIA, PT**

Kualifikasi Usaha (M1)

 JL. PASE NO. 5 A, KEC. BANDA SAKTI, LHOKSEUMAWE 24351

 IR. AMRULLAH

**BINTANG SEUMAWE NUSAMULIA, PT**

Kualifikasi Usaha (M1)

 JL. MERDEKA NO. 46, SIMPANG EMPAT, KEC. BANDA SAKTI, LHOKSEUMAWE 24313

 0645-41309

 H. ASRIZAR RAFII, SE

**BRIPO JAYA UTAMA, PT**

Kualifikasi Usaha (M1)

 JL. MUTIARA VIII NO. 4, ALUE AWE, KEC. MUARA DUA, LHOKSEUMAWE 24352

 MUHAMMAD YUNUS

**BUGAK BRAWANG CEMERLANG, PT**

Kualifikasi Usaha (B2)

 JL. PASE NO. 6 - 8, LHOKSEUMAWE, KEC. BANDA SAKTI, LHOKSEUMAWE 24314

 0645-44030

 0645-41028

 BUGAK\_BRAWANG@YAHOO.CO.ID

 SAYED KHAIRUZZAMAN

**BUKIT INDAH BAHAGIA, PT**

Kualifikasi Usaha (M1)

 JL. MEDAN - BANDA ACEH, BLANG PULO, KEC. MUARA SATU, LHOKSEUMAWE 24352

 0645-58072

 0645-58072

 H. M. ISYA

**BUKIT MUTIARA INDAH, PT**

Kualifikasi Usaha (M2)

 JL. DARUSSALAM NO. 2 A, KAMPUNG JAWA LAMA, KEC. BANDA SAKTI, LHOKSEUMAWE 24351

 SUHERI ILYAS

**BUMI PERSADA SAMANA, PT**

Kualifikasi Usaha (M1)

 JL. RENCONG NO. 100, SIMPANG EMPAT, KEC. BANDA SAKTI, LHOKSEUMAWE 24313

 H. RAZALI H. MUHAMMAD

**CAGAR GHIGHANTARA, PT**

Kualifikasi Usaha (M2)

 JL. BANDA ACEH - MEDAN NO. 66, BATU PHAT TIMUR, KEC. MUARA SATU, LHOKSEUMAWE 24352

 DRS. T. A. RAHMAN ALBA, MM

**CENDANA MITRA MULIA, PT**

Kualifikasi Usaha (M1)

 JL. MERDEKA NO. 2, KEUDE CUNDA, KEC. MUARA DUA, LHOKSEUMAWE 24352

 0645-42277

 MUKHTAR USMAN

**CIEMITA RATA GROUP, PT**

Kualifikasi Usaha (M1)

 JL. MEDAN - BANDA ACEH NO. 4, KEUDE PUNTEUT, KEC. BLANG MANGAT, LHOKSEUMAWE 24375

 VIKRAM HASBI

**CITACI USAHA, PT**

Kualifikasi Usaha (M1)

 JL. MERDEKA NO.70, MON GEUDONG, KEC. BANDA SAKTI, LHOKSEUMAWE 24313

 0645-46243

 SYARIFUDDIN, SE

**CITRA JAYA PERDANA, PT**

Kualifikasi Usaha (M1)

 JL. PJKA NO. 30, MNS MESJID, KEC. MUARA DUA, LHOKSEUMAWE 24352

 H. ANAS MUHAMMAD YUNUS, SH

**CITRA KAYE ACEH, PT**

Kualifikasi Usaha (M2)

 JL. PASE NO. 10, KEC. BANDA SAKTI, LHOKSEUMAWE 24351

 DRA. ELVI SAHARA

**CITRAPRAKARSA LESTARI, PT**

Kualifikasi Usaha (M1)

 JL. ANTARA NO. 10, HAGU SELATAN, KEC. BANDA SAKTI, LHOKSEUMAWE 24351

 DRS. MUKHTAR M. YAHYA

**CONSULTANT Q DESIGN, PT**

Kualifikasi Usaha (M1)

 JL. PALAPA HAGU TENGAH, HAGU TEUNGOH, KEC. BANDA SAKTI, LHOKSEUMAWE 24351

**DINAMIKA MANDIRI ABADI, PT**

**Kualifikasi Usaha (M1)**

 JL. BATEE TIMOH NO. 18, PANGGOI, KEC. MUARA DUA, LHOKSEUMAWE 24352

 0645-630766

 DINAMIKA\_MANDIRI07@YAHOO.CO.ID

 DEDY KURNIA PUTRA

**DUA RIBEE SA, PT**

**Kualifikasi Usaha (M1)**

 JL. DARUSSALAM NO. 5 A, HAGU SELATAN, KEC. BANDA SAKTI, LHOKSEUMAWE 24351

 0645-45946

 DUARIBEESA@YAHOO.CO.ID

 RIZAL FITRI

**DUNIA MAJU, PT**

**Kualifikasi Usaha (M1)**

 JL. BANDA ACEH - MEDAN, BATU PHAT BARAT, KEC. MUARA SATU, LHOKSEUMAWE 24352

 HJ. ZALIKHA IBRAHIM

**FHONNA DUTA ELEKTRIK, PT**

**Kualifikasi Usaha (M1)**

 JL. PERDAGANGAN NO. 12, LHOKSEUMAWE, KEC. BANDA SAKTI, LHOKSEUMAWE 24314

 0645-42687

 MASTHOEDDHIEEN

**FIRDA JAYA LESTARI, PT**

**Kualifikasi Usaha (M1)**

 JL. MERDEKA BARAT NO. 1, KEC. MUARA SATU

 FIRDAJAYALESTARI@YMAIL.COM

**GALAKS GATA PERKASA, PT**

**Kualifikasi Usaha (M1)**

 JL. MERDEKA NO. 25 H, SIMPANG EMPAT, KEC. BANDA SAKTI, LHOKSEUMAWE 24313

 IR. AIYUB

**GANIS MANDIRI, PT**

**Kualifikasi Usaha (M1)**

 JL. MERDEKA BARAT NO. 5, BATU PHAT TIMUR, KEC. MUARA SATU, LHOKSEUMAWE 24352

 ABDUL GANI JALIL, BSC

**GEARINDO TIGA UTAMA, PT**

**Kualifikasi Usaha (M1)**

 JL. CUNDA II, KUTA BLANG, KEC. BANDA SAKTI, LHOKSEUMAWE 24351

 IR. H. ABDULLAH

**GENALI RAYA PRATAMA, PT**

**Kualifikasi Usaha (M1)**

 JL. MEDAN - BANDA ACEH, BLANG NALEUNG MAMEH, KEC. MUARA SATU, LHOKSEUMAWE 24352

**HINOKA MULIA, PT**

**Kualifikasi Usaha (M1)**

 JL. MERDEKA NO. 17, KEUDE CUNDA, KEC. MUARA DUA, LHOKSEUMAWE 24352

 0645-48114

 AIYUB ABDUL JALIL

**IBNU PUTRA, PT**

**Kualifikasi Usaha (M1)**

 JL. MEDAN - BANDA ACEH NO. 171 C, UTEUN KOT, KEC. MUARA DUA, LHOKSEUMAWE 24352

 RAMLI

**ILHAM PHOENNA, PT**

**Kualifikasi Usaha (M1)**

 JL. MEDAN - BANDA ACEH NO. 4 KM. 263, BATU PHAT TIMUR, KEC. MUARA SATU, LHOKSEUMAWE 24352

 H. SULAIMAN ABDURRAHMAN

**INDRA UTAMA ACEH, PT**

**Kualifikasi Usaha (B1)**

 JL. GUDANG NO. 22, LHOKSEUMAWE, KEC. BANDA SAKTI, LHOKSEUMAWE 24314

 0645-41309

 JOHAN

**IRA MANDIRI, PT**

**Kualifikasi Usaha (M1)**

 JL. SUKA RAMAI NO. 80, KAMPUNG JAWA LAMA, KEC. BANDA SAKTI, LHOKSEUMAWE 24351

 FURQAN RINALDI, SE

**IRHAM JAYA, PT**

**Kualifikasi Usaha (M1)**

 KUTA BLANG, UTEUN BAYI, KEC. BANDA SAKTI, LHOKSEUMAWE 24351

 PAIZ

**JAMIL KONGSI, PT**

**Kualifikasi Usaha (M1)**

 JL. SUKARAMAI NO. 12, KEC. BANDA SAKTI, LHOKSEUMAWE

 AZHARI H. M. JAMIL

**JENAKA LAM TAWA, PT**

**Kualifikasi Usaha (M1)**

 JL. NYAK ADAM KAMIL NO. 3, KEUDE ACEH, KEC. BANDA SAKTI, LHOKSEUMAWE 24351

 PT\_JENAKA\_LAMTAWA@YAHOO.COM

 T. ALAUDDINSYAH PUTRA

**JIA JAYA UTAMA, PT**

**Kualifikasi Usaha (M1)**

 JL. MERDEKA NO. 29, SIMPANG EMPAT, KEC. BANDA SAKTI, LHOKSEUMAWE 24351

 0645-41938

 HJ. UMMI SALAMAH

**JIA JAYA, PT**

**Kualifikasi Usaha (M1)**

 KOMP. MUTIARA INDAH LR. MUTIA VII NO. 1, ALUE AWE, KEC. MUARA DUA, LHOKSEUMAWE 24352

 AZMAN MUHAMMAD

**KANA HARAPAN JAYA, PT**

**Kualifikasi Usaha (M2)**

 JL. CILACAP I, GD. HOUSING PT. ARUM, KEC. MUARA SATU

 0645-653281

 KANAHARAPANJAYA@YAHOO.CO.ID

**KANA INSANIMITRA, PT**

**Kualifikasi Usaha (M1)**

 JL. T. MANYAK LK. III NO. 34 C, KUTA BLANG, KEC. BANDA SAKTI, LHOKSEUMAWE 24351

 0645-47774

 TAJUDDIN NOOR, A. MD

**KANA RAHMAT ABADI, PT**

**Kualifikasi Usaha (M1)**

 JL. KENARI LR. HJ. FATIMAH NO. 8, UTEUN BAYI, KEC. BANDA SAKTI, LHOKSEUMAWE 24351

 0645-631248

 H. MURSYIB M. YUNUS

**KARYA BEURATA, PT**

**Kualifikasi Usaha (M2)**

 JL. MERDEKA NO. 110, MON GEUDONG, KEC. BANDA SAKTI, LHOKSEUMAWE 24351

 HAJI RAZALI HAJI MUHAMMAD

**KESAYANGAN PRAKARSA, PT**

**Kualifikasi Usaha (M2)**

 JL. SUKARAMAI NO. 53 - 55, KEC. BANDA SAKTI, LHOKSEUMAWE

 H. M. JAFAR SULAIMAN

**KETAPANG JAYA, PT**

**Kualifikasi Usaha (M1)**

 JL. SAMUDERA GG. HABIB I NO. 3, HAGU SELATAN, KEC. BANDA SAKTI, LHOKSEUMAWE 24351

 MAHLAN NUR EFENDI

**KIRANA INDO NUSA, PT**

**Kualifikasi Usaha (M1)**

 JL. DARUSSALAM NO. 56, HAGU SELATAN, KEC. BANDA SAKTI, LHOKSEUMAWE 24351

 0645-48388

 H. FATHANI

**KRUENG MEUH, PT**



**Kualifikasi Usaha (M2)**

 JL. MERDEKA TIMUR NO. 204 A, UTEUN KOT, KEC. MUARA DUA, LHOKSEUMAWE 24352

 H. USMAN ALI



**KUTA SAGOE GEMILANG, PT**

Kualifikasi Usaha (M2)

 JL. KAMBOJA NO. 101 B, KUTA BLANG, KEC. BANDA SAKTI, LHOKSEUMAWA 24351  
 SAYED ZULKARNEN, SE



**LAMKARUNA YACHMOON, PT**

Kualifikasi Usaha (M1)

 JL. LISTRIK NO. 15, HAGU SELATAN, KEC. BANDA SAKTI, LHOKSEUMAWA 24351  
 0645-42737  
 TEUKU MAIMUM



**LANGKAH REJEKI, PT**

Kualifikasi Usaha (M1)

 JL. MEDAN - BANDA ACEH NO. 45, BATU PHAT BARAT, KEC. MUARA SATU, LHOKSEUMAWA 24352  
 MUSTAFA IBRAHIM



**MAHARDIKA PERMATA ACEH, PT**

Kualifikasi Usaha (M1)

 JL. MERDEKA NO. 123, KEUDE CUNDA, KEC. MUARA DUA, LHOKSEUMAWA 24352  
 IRWAN, SE



**MAKFADIL IKHSAN JAYA, PT**

Kualifikasi Usaha (M1)

 JL. MEDAN - BANDA ACEH NO. 6, KEUDE PUNTEUT, KEC. BLANG MANGAT, LHOKSEUMAWA 24375  
 M. AKBAR



**MAN ENGINEERING, PT**

Kualifikasi Usaha (M1)

 JL. MERDEKA NO. 1 A, KEC. BANDA SAKTI, LHOKSEUMAWA  
 0645-47774  
 SWARNO HIDAYAT





**MITAYASA NUGRAHA, PT**

Kualifikasi Usaha (M1)

 JL. SAMUDRA NO. 42, KAMPUNG JAWA LAMA, KEC. BANDA SAKTI, LHOKSEUMAWA 24351  
 IR. H. M. JAFAR IBRAHIM





**MITRA SEJATI GLOBALINDO, PT**

Kualifikasi Usaha (M1)

 JL. DARUSSALAM GG. DAMAI NO. 22, KAMPUNG JAWA LAMA, KEC. BANDA SAKTI, LHOKSEUMAWA 24351  
 0645-630766  
 MITRASEJATI.GLOBAL@YAHOO.CO.ID  
 RIZAL EFENDY, SE



**MUARA DUA SEJATI, PT**

Kualifikasi Usaha (M1)

 JL. MEDAN - BANDA ACEH NO. 265, BLANG PULO, KEC. MUARA SATU, LHOKSEUMAWA 24352  
 0645-58564  
 0645-58564  
 HAJI ABDUL AZIZ. R

**MULTAZAM NIAGARA, PT**

Kualifikasi Usaha (M1)

 LHOKSEUMAWA  
 DRS. H. AFRIAL YUSUF



**MURFIDO, PT**

Kualifikasi Usaha (M1)

 JL. TGK. DITANJONG NO. 6, KUTA BLANG, KEC. BANDA SAKTI, LHOKSEUMAWA 24351



**MUTIARA DESA, PT**

Kualifikasi Usaha (M1)

 JL. DUSUN LANCANG, MNS MEE, KEC. MUARA DUA, LHOKSEUMAWA 24352  
 H. ACHMAD AMIN



**NA RIZKY ANANDA PUTRA, PT**

Kualifikasi Usaha (M1)

 -, SIMPANG EMPAT, KEC. BANDA SAKTI 24351  
 0645-44591  
 PT.NARIZKYANANDAPUTRA@YMAIL.COM



**NAGASAKI MULIA, PT**

Kualifikasi Usaha (M2)

 JL. MERDEKA TIMUR, MON GEUDONG, KEC. BANDA SAKTI, LHOKSEUMAWA 24351  
 MUHAMMAD DAHLAN MAJID



**NURA CIPTA GROUP, PT**

Kualifikasi Usaha (M1)

 JL. KENARI NO. 29 A, PANGGOI, KEC. MUARA DUA, LHOKSEUMAWA 24352  
 ARMIA ABDULLAH



**NUSA HARAPAN SEJAHTERA ACEH, PT**

Kualifikasi Usaha (M1)

 JL. MERDEKA NO. 28, KEC. BANDA SAKTI, LHOKSEUMAWA  
 MUZAKKIR IBRAHIM



**OSAKA INDONESIA LESTARI, PT**

Kualifikasi Usaha (M1)

 JL. MEDAN - BANDA ACEH KM. 263, BATU PHAT BARAT, KEC. MUARA SATU, LHOKSEUMAWA 24352  
 M. HASAN PIAH



**PASE PERDANA ENGINEERING, PT**

Kualifikasi Usaha (M1)

 JL. MERDEKA TIMUR NO. 51, MON GEUDONG, KEC. BANDA SAKTI, LHOKSEUMAWA 24351  
 0645-45801  
 H. MUCHTAR



**PATRIOT NUSA ABADI, PT**

Kualifikasi Usaha (M1)

 JL. SUKARAMAI NO. 8, KEC. BANDA SAKTI, LHOKSEUMAWA  
 0645-631542  
 MUNAWAR KHALIL





**PERDANA NUANSA MOELY, PT**

Kualifikasi Usaha (M1)

 JL. LISTRIK NO. 15, HAGU SELATAN, KEC. BANDA SAKTI, LHOKSEUMAWA 24351  
 0651-42734  
 T.REZA FELANDA





**PILAR TEGUH PERKASA, PT**

Kualifikasi Usaha (M1)

 JL. KENARI NO. 72 AA, KUTA BLANG, KEC. BANDA SAKTI, LHOKSEUMAWA 24351  
 0645-41058  
 PILARTEGUHPERKASA@LYCOS.COM  
 IR. MUHAMMAD NASIR



**PRIMA JASA LESTARINDO, PT**

Kualifikasi Usaha (M1)

 JL. MERDEKA NO. 31 A, KEC. BANDA SAKTI, LHOKSEUMAWA  
 0645-42914  
 PRIMAJASA\_PT@YAHOO.COM  
 M. YUSUF



**PUNCAK PERDANA, PT**

Kualifikasi Usaha (M2)

 JL. MERDEKA TIMUR NO. 25, KEC. BANDA SAKTI, LHOKSEUMAWA  
 0645-41128  
 NASRUDDIN M. NOER



**PUTRA ACEH SEJATI, PT**

Kualifikasi Usaha (M1)

 JL. BANDA ACEH - MEDAN KM. 263 NO. 2, LHOKSEUMAWA  
 M. ISA IBRAHIM



**PUTRA AROENSA, PT**

Kualifikasi Usaha (M1)

 BLANG PULO  
 H. IBRAHIM HANAFIAH



**PUTRA BAHAGIA, PT**

Kualifikasi Usaha (M1)

 JL. BANDA ACEH - MEDAN KM. 269, BLANG PANYANG, KEC. MUARA SATU, LHOKSEUMAWA 24352  
 M. YUSUF YAHYA



**PUTRA CENDANI KONSULTAN, PT**

Kualifikasi Usaha (M1)

 JL. DARUSSALAM GG. DAMAI NO. 9, KAMPUNG JAWA LAMA, KEC. BANDA SAKTI, LHOKSEUMAWA 24351  
 MUZAMMIL

**PUTRA MANDIRI, PT**

Kualifikasi Usaha (M2)

 JL. MEDAN - BANDA ACEH NO. 1 PALOH, LHOKSEUMAWA  
 ADNAN HASAN

PROVINSI : ACEH

**PUTRA PRIMA PERMATA, PT**

Kualifikasi Usaha (M1)

 HAGU SELATAN, HAGU SELATAN, KEC. BANDA SAKTI, LHOKEUMAWE 24351

**PUTRA SEUNAGAN RAYA, PT**

Kualifikasi Usaha (M1)

 JL. LISTRIK NO. 69, HAGU SELATAN, KEC. BANDA SAKTI, LHOKEUMAWE 24351

 0645-631271

 0645-631271

 KAMARUZZAMAN

**RAMAYANA, PT**

Kualifikasi Usaha (M1)

 JL. MERDEKA, MON GEUDONG, KEC. BANDA SAKTI, LHOKEUMAWE 24351

 RAHMA YANA

**REKAYASA MANDIRI CONSULTANT, PT**

Kualifikasi Usaha (M1)

 JL. PASAR INPRES NO. 4, LHOKEUMAWE

 0645-45850

 CUT ROSMIZA

**RESUTRA SWASTA ANGGUN, PT**

Kualifikasi Usaha (M2)

 JL. MERDEKA NO. 46 C LT. II, SIMPANG EMPAT, KEC. BANDA SAKTI, LHOKEUMAWE 24313

 IR. SITI MAGHFIRAH

**RIANTY SEJAHTERA UTAMA, PT**

Kualifikasi Usaha (M1)

 JL. DARUSSALAM GG. KUBURAN NO. 5, KAMPUNG JAWA BARU, KEC. BANDA SAKTI, LHOKEUMAWE 24350

 0645-47244

 ELIYANI

**RIVADIN, PT**

Kualifikasi Usaha (M1)

 JL. MERDEKA TIMUR NO. 2, KUTA BLANG, KEC. BANDA SAKTI, LHOKEUMAWE 24351

 0645-631387

 0645-44771

 ASKANI

**SANDY SORAYA SEJATI, PT**

Kualifikasi Usaha (M1)

 JL. DARUSSALAM NO. 2 A, KAMPUNG JAWA BARU, KEC. BANDA SAKTI, LHOKEUMAWE 24315

 MURNIATI

**SEULAWAH ENERGI, PT**

Kualifikasi Usaha (M1)

 JL. PEUTUA BIDIN NO. 58/II, TUMPOK TEUNGOH, KEC. BANDA SAKTI, LHOKEUMAWE 24311

 0645-41083

**SORAYA, PT**

Kualifikasi Usaha (M1)

 JL. MERDEKA NO. 30, SIMPANG EMPAT, KEC. BANDA SAKTI, LHOKEUMAWE 24313

 IR. H. BUKHARI AHMAD

**TAM BINTANG MANDIRI, PT**

Kualifikasi Usaha (M1)

 JL. MEDAN-BANDA ACEH 24354

 0645-59015

 DARKASYI MUHAMMAD YUNUS

**TAMA NIAGA, PT**

Kualifikasi Usaha (M1)

 JL. DARUSSALAM NO.6, UJONG BLANG, KEC. BANDA SAKTI, LHOKEUMAWE 24351

 0645-42772

 0645-43977

 MOHD. AMIN TJUT ALI

**TAPUGA ATJEH SEJAHTRA, PT**

Kualifikasi Usaha (M1)

 JL. MERDEKA TIMUR NO. 84, MNS MEE, KEC. MUARA DUA, LHOKEUMAWE 24352

 0645-41545

 DRS. ILJAS NURDIN

**TARMINDO UTAMA MANDIRI, PT**

Kualifikasi Usaha (M2)

 JL. MERDEKA NO. 51, MON GEUDONG, KEC. BANDA SAKTI, LHOKEUMAWE 24351

 TARMIZI TM, SE

**TENAGA INTI GLOBAL, PT**

Kualifikasi Usaha (M1)

 JL. PASAR INPRES NO. 5, KUTA BLANG, KEC. BANDA SAKTI, LHOKEUMAWE 24351

 AGUS SURTIJO

**TRAYA ANGGUN PERMAI, PT**

Kualifikasi Usaha (M1)

 JL. MERDEKA NO. 58, LHOKEUMAWE, KEC. BANDA SAKTI, LHOKEUMAWE 24314

 0645-46501

 0645-41112

 BACHTIAR HUSEN

**TRIDAYA UTAMA, PT**

Kualifikasi Usaha (M1)

 JL. MEDAN - BANDA ACEH NO. 73, BATU PHAT TIMUR, KEC. MUARA SATU, LHOKEUMAWE 24352

 M. JAFARSYAH

**TUAH MATA, PT**

Kualifikasi Usaha (M2)

 JL. MERDEKA NO. 46 C, SIMPANG EMPAT, KEC. BANDA SAKTI, LHOKEUMAWE 24313

 H. RAFII H.A.

**USAHA MURNI MAKMUR JAYA, PT**

Kualifikasi Usaha (M1)

 JL. DARUSSALAM NO. 814, BLANG PULO, KEC. MUARA SATU, LHOKEUMAWE 24352

 0645-41953

 0645-40120

 H. ALI AKBAR HASAN, SE

**WAHANA INDAH MAKMUR, PT**

Kualifikasi Usaha (M1)

 JL. ANTARA NO. 10, HAGU SELATAN, KEC. BANDA SAKTI, LHOKEUMAWE 24351

 HARRIS MUKHTAR

**WAHYU KALASUBA, PT**

Kualifikasi Usaha (M2)

 PERUMAHAN BUKIT MUTIARA INDAH JL. MUTIARA VI NO. 2 A, ALUE AWE, KEC. MUARA DUA, LHOKEUMAWE 24352

 H. SAIFUL BAHRI ILYAS

**YOS & SONS, PT**

Kualifikasi Usaha (M2)

 JL. MEDAN - BANDA ACEH NO. 10 PALOH, LHOKEUMAWE

 H. HUSAINI MUSTAFA

**YUSA SAKTI, PT**

Kualifikasi Usaha (M1)

 DUSUN A, PADANG SAKTI, KEC. MUARA SATU, LHOKEUMAWE 24352

 SAWALI ABU YUSUF

**KOTA SUBULUSSALAM**

**ACEH FASNA GROUP, PT**

Kualifikasi Usaha (M1)

 JL. T. UMAR, PENANGGALAN, KEC. PENANGGALAN, SUBULUSSALAM 24782

**BINA KARYA SUBULUSSALAM GROUP, PT**

Kualifikasi Usaha (M1)

 SUBULUSSALAM

 CICI JUNIARSIH

**CIBINA BERSAMA, PT**

Kualifikasi Usaha (M1)

 JL. MALIKUSSALEH, SUBULUSSALAM UTARA, KEC. SIMPANG KIRI, SUBULUSSALAM 24782

 H. ZAILANI BASRI

**KARUNIA RUNDING PUTRA, PT**

Kualifikasi Usaha (M1)

 JL. HAMZAH FANSYURI, PASAR RUNDENG, KEC. RUNDENG, SUBULUSSALAM 24786

 AZHAR KOMBIH

**MIFTAHUL DIDAYAT, PT**

Kualifikasi Usaha (M1)

 JL. TEUKU UMAR NO. 2, KEC. PENANGGALAN, SUBULUSSALAM 24782

PROVINSI : ACEH

---

**RIMBA SEJATI, PT**

Kualifikasi Usaha (M1)

 JL. T. UMAR NO. 1, BELEGEN MULIA, KEC.  
SIMPANG KIRI, SUBULUSSALAM 24782

 ANDI

**SANITA MEGAH LESTARI, PT**

Kualifikasi Usaha (M1)

 JL. TEUKU UMAR NO. 88, KEC.  
PENANGGALAN, SUBULUSSALAM 24782

 0643-21962

 SANITA\_CORP@YAHOO.CO.ID

<http://www.bps.go.id>



# DIREKTORI PERUSAHAAN KONSTRUKSI PROVINSI SUMATERA UTARA

**Peta 3.** Banyaknya Perusahaan/Usaha Konstruksi  
Provinsi Sumatera Utara menurut Kabupaten/Kota, 2015

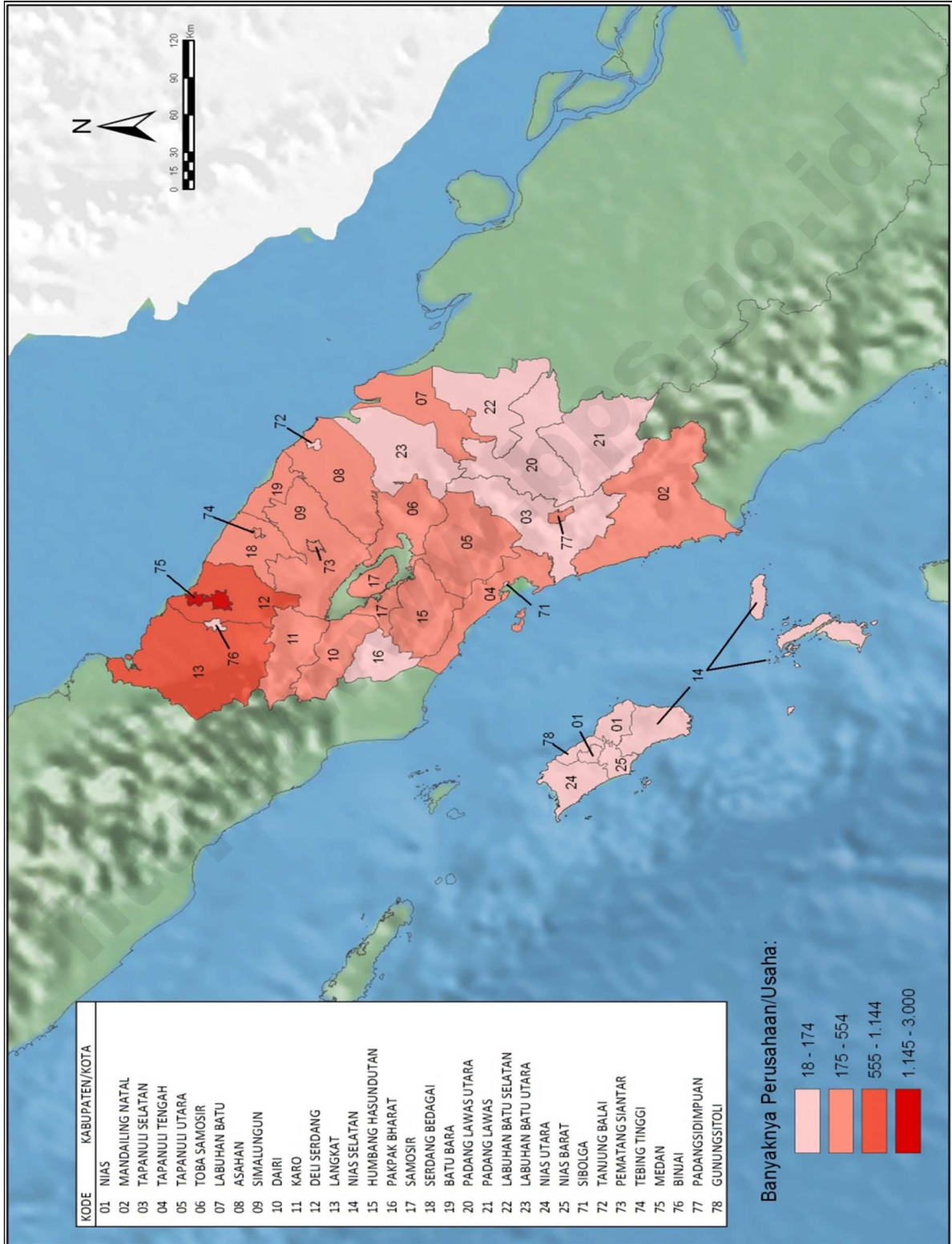



**Tabel 6** Banyaknya Perusahaan/Usaha Konstruksi Provinsi Sumatera Utara menurut Skala Usaha, 2015

Kabupaten/Kota	Perorangan	Kecil	Menengah	Besar	Non Kualifikasi	Jumlah
(1)	(2)	(3)	(4)	(5)	(6)	(7)
1201 Nias	25	79	6	-	-	110
1202 Mandailing Natal	240	257	8	3	-	508
1203 Tapanuli Selatan	37	47	3	1	-	88
1204 Tapanuli Tengah	161	117	13	-	-	291
1205 Tapanuli Utara	227	209	4	-	-	440
1206 Toba Samosir	71	188	3	-	-	262
1207 Labuhan Batu	66	205	19	1	-	291
1208 Asahan	252	313	13	4	1	583
1209 Simalungun	260	216	1	1	-	478
1210 Dairi	68	334	8	-	-	410
1211 Karo	251	109	13	3	-	376
1212 Deli Serdang	949	272	31	2	-	1 254
1213 Langkat	686	355	15	3	-	1 059
1214 Nias Selatan	16	125	9	-	-	150
1215 Humbang Hasundutan	71	369	9	-	-	449
1216 Pakpak Bharat	-	122	-	-	-	122
1217 Samosir	17	238	7	-	1	263
1218 Serdang Bedagai	307	145	8	-	-	460
1219 Batu Bara	143	107	5	-	-	255
1220 Padang Lawas Utara	31	39	-	-	-	70
1221 Padang Lawas	75	75	-	-	-	150
1222 Labuhan Batu Selatan	25	7	-	-	-	32
1223 Labuhan Batu Utara	55	15	-	-	-	70
1224 Nias Utara	113	34	1	-	-	148
1225 Nias Barat	2	22	2	-	-	26
1271 Sibolga	16	85	6	-	-	107
1272 Tanjung Balai	36	189	6	1	-	232
1273 Pematang Siantar	126	244	10	2	-	382
1274 Tebing Tinggi	111	235	5	-	-	351
1275 Medan	1 082	1 397	421	92	-	2 992
1276 Binjai	121	104	4	-	-	229
1277 Padangsidimpuan	68	179	19	-	-	266
1278 Gunungsitoli	70	80	7	-	-	157
<b>JUMLAH</b>	<b>5 778</b>	<b>6 512</b>	<b>656</b>	<b>113</b>	<b>2</b>	<b>13 061</b>

**Tabel 7** Banyaknya Perusahaan/Usaha Konstruksi Provinsi Sumatera Utara menurut Badan Usaha, 2015

Kabupaten/Kota	PT/PT Persero	CV	Firma	Koperasi	Perorangan	Lainnya	Jumlah
(1)	(2)	(3)	(4)	(5)	(6)	(7)	(8)
1201 Nias	6	78	-	-	25	1	110
1202 Mandailing Natal	11	255	-	-	240	2	508
1203 Tapanuli Selatan	4	47	-	-	37	-	88
1204 Tapanuli Tengah	13	115	-	-	161	2	291
1205 Tapanuli Utara	4	199	1	-	227	9	440
1206 Toba Samosir	3	184	1	2	71	1	262
1207 Labuhan Batu	20	186	1	-	66	18	291
1208 Asahan	17	296	1	-	252	17	583
1209 Simalungun	2	172	2	2	260	40	478
1210 Dairi	8	281	2	-	68	51	410
1211 Karo	16	108	-	-	251	1	376
1212 Deli Serdang	33	264	-	1	949	7	1 254
1213 Langkat	18	342	2	1	686	10	1 059
1214 Nias Selatan	9	125	-	-	16	-	150
1215 Humbang Hasundutan	9	360	2	-	71	7	449
1216 Pakpak Bharat	-	116	-	1	-	5	122
1217 Samosir	7	228	-	-	17	11	263
1218 Serdang Bedagai	8	123	1	1	307	20	460
1219 Batu Bara	5	101	-	-	143	6	255
1220 Padang Lawas Utara	-	39	-	-	31	-	70
1221 Padang Lawas	-	75	-	-	75	-	150
1222 Labuhan Batu Selatan	-	5	-	-	25	2	32
1223 Labuhan Batu Utara	-	15	-	-	55	-	70
1224 Nias Utara	1	32	-	-	113	2	148
1225 Nias Barat	2	22	-	-	2	-	26
1271 Sibolga	6	82	1	-	16	2	107
1272 Tanjung Balai	7	186	-	-	36	3	232
1273 Pematang Siantar	12	211	1	3	126	29	382
1274 Tebing Tinggi	5	211	3	2	111	19	351
1275 Medan	513	1 355	5	9	1 082	28	2 992
1276 Binjai	4	102	-	1	121	1	229
1277 Padangsidimpuan	19	175	-	-	68	4	266
1278 Gunungsitoli	7	78	-	-	70	2	157
<b>JUMLAH</b>	<b>769</b>	<b>6 168</b>	<b>23</b>	<b>23</b>	<b>5 778</b>	<b>300</b>	<b>13 061</b>

**Gambar 7.** Banyaknya Perusahaan/Usaha Konstruksi Provinsi Sumatera Utara menurut Skala Usaha , 2015

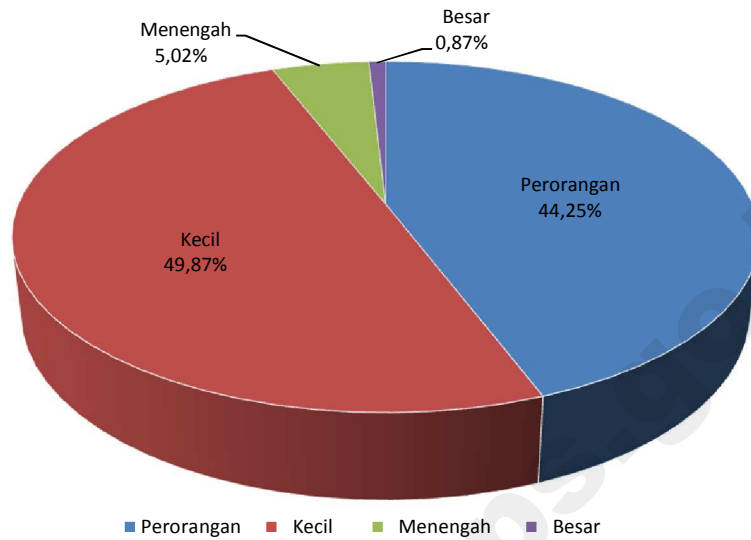

**Gambar 8.** Banyaknya Perusahaan/Usaha Konstruksi Provinsi Sumatera Utara menurut Badan Usaha, 2015

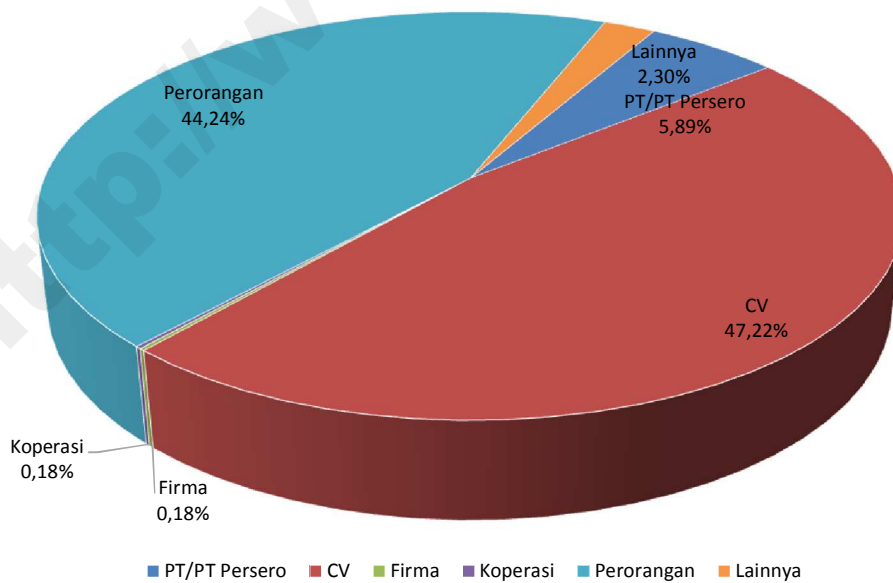

KAB. NIAS

**CIPTA NIAS BANGUN PERKASA, PT**

Kualifikasi Usaha (M1)

JL. DIPONEGORO NO. 118 KEL. ILIR GUNUNG SITOLI KEC. GUNUNG SITOLI, KEC. BOTOMUZOI, GIDO 22815

Y.RESTU GULO,SH

**EKA PERKASA INDAH, PT**

Kualifikasi Usaha (M1)

JL. SUDIRMAN NO. 16 KEL. PASAR GUNUNG SITOLI, KEC. BOTOMUZOI, GIDO 22815

SHELLY

**IMBUN SATYA GRAHA LESTARI, PT**

Kualifikasi Usaha (M1)

JL. AHMAD YANI NO. 3 KEL. PASAR KEC. GUNUNG SITOLI, KEC. BOTOMUZOI, GIDO 22815

ORYSVAN NATALYE DEZARO ZEBUA

**KASIH FIMELI, PT**

Kualifikasi Usaha (M1)

JL. SIRAO NO. 83 GUNUNG SITOLI, KEC. BOTOMUZOI, GIDO 22815

FILIFO WARUWU

**OLORA INDAH, PT**

Kualifikasi Usaha (M1)

DESA OLORA, GUNUNGSITOLI, KEC. BOTOMUZOI, GIDO 22815

HAMDANI MENDROFA

**PONDOK INDAH JAYA, PT**

Kualifikasi Usaha (M1)

JL. LAGUNDRI NO. 57 KEL. PASAR GUNUNGSITOLI, KEC. BOTOMUZOI, GIDO 22815

MELKI ADES SARUMAHA

KAB. MANDAILING NATAL

**ELFANA PUTRI, PT**

Kualifikasi Usaha (M1)

JL.WILLEM ISKANDAR NO. 214, SIPOLU POLU, KEC. PANYABUNGAN, PANYABUNGAN 22912

0636-321678

PT.ELFANA@YHAOO.COM

RIANA FITRI

**KARYA BERSAMA LISNA, PT**

Kualifikasi Usaha (M1)

JL. WILLEM ISKANDAR NO. 214, DALAN LIDANG, KEC. PANYABUNGAN, PANYABUNGAN 22912

0636-321678

PT.KB@YAHOO.COM

NAJAMUDDIN NASUTION

**KARYA MUDA NASIONAL, PT**

Kualifikasi Usaha (B1)

JL. LINTAS SUMATERA, TAMIANG, KEC. KOTANOPAN, PANYABUNGAN 22994

0636-410035

KARYAMUDA@YMAIL.COM

H. ASWIN PARINDURI, SH

**PUTRA BERSAMA, PT**

Kualifikasi Usaha (M1)

JL. SYEH ABDUL MANDILI NO. 48 A, SIOBON JULU, KEC. PANYABUNGAN, PANYABUNGAN 22912

ERWIN NASUTION, SH

**RANGGA MADINA MPD, PT**

Kualifikasi Usaha (M1)

KOMP. CEMARA MADINA BLOK E NO. 12, SIPAGA - PAGA, KEC. PANYABUNGAN, PANYABUNGAN 22919

MARJAN

**RENDI UTAMA, PT**

Kualifikasi Usaha (M1)

JL. SENTOSA NO. 23, SIPOLU POLU, KEC. PANYABUNGAN, PANYABUNGAN 22912

HENRY SAPUTRA

**SINAR BATANG NATAL, PT**

Kualifikasi Usaha (B1)

JL. LINGKAR TIMUR NO. 20, SIPOLU POLU, KEC. PANYABUNGAN, PANYABUNGAN 22919

0636-20940

0636-20940

H. ACHMAD HUZEIN NASUTION, SE. MBA

**SINAR KENCANA SAKTI LISNA, PT**

Kualifikasi Usaha (M2)

JL. WILLEM ISKANDAR NO. 224, PAKANTAN LOMBANG, KEC. PAKANTAN, PANYABUNGAN 22919

DEDE SUSTIANTI NADEAK

**TAMIANG KARYA, PT**

Kualifikasi Usaha (M1)

TAMIANG

MUHAMMAD YUSUF

**TRI YAGRO MEDIA NUSANTARA,**

Kualifikasi Usaha (M1)

JL. WILLEM ISKANDAR NO. 239 A, SIPOLU POLU, KEC. PANYABUNGAN, PANYABUNGAN 22912

0636-20228

ZUHRI NASUTION

**VERO UTAMA, PT**

Kualifikasi Usaha (M1)

JL. PERJUANGAN NO. 7 BANJAR SEHAT, KEC. PANYABUNGAN, PANYABUNGAN

KENEDI

KAB. TAPANULI SELATAN

**BATANGTORU TANO NAJEGES, PT**

Kualifikasi Usaha (M1)

JL. PERINTIS KEMERDEKAAN NO. 89A, AEK PINING BATANG TORU, SIPIROK

ABDUL GAFAR LUBIS

**GASHABAT SUKSES MANDIRI, PT**

Kualifikasi Usaha (M1)

DUSUN GUNUNG MANAQ, SORIMANAON, KEC. BATANG ANGKOLA 22773

**SAGALA, PT**

Kualifikasi Usaha (M2)

JL. PASANGGRAHAN NO. 444, PASAR SIPIROK, KEC. SIPIROK, SIPIROK 22742

0634-21870

AMRAN SAGALA, H.

**TAUFIK PRIMA DUTA PUTRA, PT**

Kualifikasi Usaha (M1)

JL. MAWAR NO. 6, BENTENG HURABA, KEC. BATANG ANGKOLA, PADANGSIDIMPUAN 22725

HATTA DAULAY

KAB. TAPANULI TENGAH

**AGUS KARYA, PT**

Kualifikasi Usaha (M1)

SIBULUAN INDAH

0631-24162

PARDAMEAN SITOMPUL

**ANDHIKA PRIBADI, PT**

Kualifikasi Usaha (M1)

JL. GATOT SUBROTO NO. 14, SARUDIK, KEC. SARUDIK, PANDAN 22616

ZAINUL AKHYAR M

**ANDIKA PUTRA PERDANA, PT**

Kualifikasi Usaha (M1)

JL. PADANGSIDIMPUAN ,SIBOLGA KM.6 SARUDIK, LOPIAN, KEC. BADIRI, PANDAN 22654

DOLI SYAHVITRA ADENANT TANJUNG

**ANDRA, PT**

Kualifikasi Usaha (M1)

JL. SIBULUAN INDAH, SIBULUAN INDAH, KEC. PANDAN, PANDAN 22614

0631-24162

PARULIAN

**BARUS RAYA PUTRA SEJATI, PT**

Kualifikasi Usaha (M1)

JL. SISINGAMANGARAJA NO. 21, PADANG MASIANG, KEC. BARUS

**BINTANG SIBOLGA PERMAI, PT**

Kualifikasi Usaha (M1)

JL. OSWALD SIAHAAN NO. 9, PANDAN, KEC. PANDAN 22611

**CAHAYA BARU SEJAHTERA, PT**

Kualifikasi Usaha (M1)

 PANDAN

 NURSITI HUTABARAT

**IRANITA PERTIWI, PT**

Kualifikasi Usaha (M1)

 JL. PADANGSIDIMPUAN KM. 6,7, SIBULUAN INDAH, KEC. PANDAN, PANDAN 22614

 0631-24162

 SUTAN JEFRI JACK LUTHAN

**NUNUT AGUNG PERKASA, PT**

Kualifikasi Usaha (M1)

 UNTE MUNGKUR III

 MARTIN TOBING

**SINAR BARU UNGGULAN, PT**

Kualifikasi Usaha (M1)

 DUSUN PURBA TUA, SIPANGE, KEC. TUKKA, PANDAN 22617

 HUMALA MULA TUA SITOMPUL

**SUBUR MEKAR ABADI, PT**

Kualifikasi Usaha (M1)

 JL. GATOT SUBROTO NO. 41, SARUDI, KEC. SARUDI, PANDAN 22616

 0631-328909

**SUKMA EMAS MULIA ABADI, PT**

Kualifikasi Usaha (M1)

 JL. GATOT SUBROTO UJUNG, SARUDI, KEC. SARUDI, PANDAN 22616

**SURYA BANGE-BANGE, PT**

Kualifikasi Usaha (M1)

 PANDAN

 PUKKA SITOMPUL, SH

**KAB. TAPANULI UTARA**

**ARTHA PARTOHAP, PT**

Kualifikasi Usaha (M1)

 JL. S.M. RAJA NO. 55, PAKPAHAN, KEC. PANGARIBUAN, TARUTUNG 22472

 ROLAN PAKPAHAN

**DINAMALA MITRA LESTARI, PT**

Kualifikasi Usaha (M1)

 JL. MUARA, PARIK SABUNGAN, KEC. SIBORONG-BORONG 22474

**MERRY LASTIUR PT**

Kualifikasi Usaha (M1)

 JL. D.I. PANJAITAN NO. 71, HUTA TORUAN X, KEC. TARUTUNG, TARUTUNG 22411

 BANJIR SIMANJUNTA

**MOKO, PT**

Kualifikasi Usaha (M1)

 KOMP. MESJID NO. 109 B, KEC. TARUTUNG, TARUTUNG

 BENNY PANJAITAN

**KAB. TOBA SAMOSIR**

**PERTEKSTILAN SAROHA, PT**

Kualifikasi Usaha (M1)

 JL. ADIAKSA, BALIGE III, KEC. BALIGE, BALIGE 22315

 ALFRED SIANIPAR

**TANI JAYA TOBASA, PT**

Kualifikasi Usaha (M1)

 JL. PATUAN ANGGI NO. 9 C, NAPITUPULU BAGASAN, KEC. BALIGE, BALIGE 22314

 0632-322620

 SAHALA TAMBUNAN, BSC

**TATHA GROUP, PT**

Kualifikasi Usaha (M1)

 JL. TARUTUNG NO. 2, HINALANG BAGASAN, KEC. BALIGE, BALIGE 22312

 TAHTAGROUP@YMAIL.COM

 ERNAWATI

**KAB. LABUHAN BATU**

**AEK TAPALABUHAN PT**

Kualifikasi Usaha (M1)

 JL. PINANG LOMBANG. NA. IX - X, RANTAU PRAPAT

 0624-21815

 SYARIPUDDIN PANE

**AMBI PRAJA DUTA, PT**

Kualifikasi Usaha (M1)

 JL. H. ADAM MALIK KOMP. CAHAYA BARU ASRI, RANTAU PRAPAT, KEC. RANTAU UTARA

**ANDARDO RAMADANA, PT**

Kualifikasi Usaha (M1)

 JL. MARTINUS LUBIS NO. 51, RANTAU PRAPAT, KEC. RANTAU UTARA, RANTAU PRAPAT 21412

 IR. ANDI SUHAIMI DALIMUNTHE

**AZIZI ,NPT**

Kualifikasi Usaha (M1)

 JL. IKA BINA NO. 17 RANTAU PRAPAT, RANTAU PRAPAT

 BAHRUDDIN

**BAYO ANGIN GROUP, PT**

Kualifikasi Usaha (M1)

 DUSUN GUNUNG SARI DESA PEMATANG SELENG - AEK NABARA, PEMATANG SELENG, KEC. BILAH HULU, RANTAU PRAPAT 21451

 HENDRA WIRA SUSANDRA

**CITRA MAS, PT**

Kualifikasi Usaha (M1)

 JL. W.R. SUPRATMAN NO. 195, PADANG MATINGGI, KEC. RANTAU UTARA, RANTAU PRAPAT 21411

 ROSNAINI

**KOMRIT JAYA MUKTI, PT**

Kualifikasi Usaha (M2)

 JL. PADANG MATINGGI NO. 69, PADANG MATINGGI, KEC. RANTAU UTARA, RANTAU PRAPAT 21428

 0624-23762

 H. ABDUL AZIS RITONGA

**LINGGAHARA PRATAMA PT**

Kualifikasi Usaha (M1)

 JL. JEND. AHMAD YANI 117, KARTINI, KEC. RANTAU UTARA, RANTAU PRAPAT 21418

 H.M.RUSMAN DALIMUNTHE

**MASULUNG PANE JAYA, PT**

Kualifikasi Usaha (M1)

 JL. H. ADAM MALIK NO. 01, BAKARAN BATU, KEC. RANTAU SELATAN, RANTAU PRAPAT 21421

 SAHAT PARAPAT

**PANCURAN MAS, PT**

Kualifikasi Usaha (M1)

 JL. PERJUANGAN, AEK PAING, KEC. RANTAU UTARA, RANTAU PRAPAT 21419

 MAHRUF

**PASTI JAYA, PT**

Kualifikasi Usaha (M1)

 JL. LANGGENG NO. 07 RANTAU PRAPAT, RANTAU PRAPAT

 NUR SYAMSUL BATUBARA

**PRIANGAN GORDEN, PT**

Kualifikasi Usaha (M1)

 JL. SIRANDORUNG NO. 34 RANTAU PRAPAT, RANTAU PRAPAT

 SURYA WINATA

**PUTRA PANUSUNAN, PT**

Kualifikasi Usaha (M1)

 JL. AHMAD RIDHO NO. 10 RANTAU PRAPAT, RANTAU PRAPAT, KEC. RANTAU UTARA, RANTAU PRAPAT

 JULFAN AKHIRUDDIN SIREGAR

**PUTRAHARUS SETIASEJATI PT**

Kualifikasi Usaha (M1)

 JL. DIPONEGORO NO. 62BB, RANTAU PRAPAT, KEC. RANTAU UTARA, RANTAU PRAPAT 21412

 0624-21271

 0624-21271

 H.MUZWAN DALIMUNTHE, SH

**REZA KARUNIA PERDANA, PT**

Kualifikasi Usaha (M1)

 JL. BESAR DUSUN I, BAGAN BILAH, KEC. PANAI TENGAH, RANTAU PRAPAT 21472

 YASIR ARAFAT

**RICKY, PT**

Kualifikasi Usaha (M1)

 JL. SIRANDORUNG GG. SETIA NO. 14 RANTAU PRAPAT, RANTAU PRAPAT

 H. KHAIRUL SAHDI SIREGAR

**RIDHO PUTRA MANDIRI, PT**

Kualifikasi Usaha (M1)

 JL. PADANG BULAN NO. 47 RANTAU PRAPAT, RANTAU PRAPAT

 REFKI EFRIANTO, ST

**RISMA JAYA MANDIRI, PT**

Kualifikasi Usaha (M1)

 KAB. LABUHAN BATU, RANTAU PRAPAT

 TIAMSA TINAMBUNAN

**RIWA SEJAHTERA MEGAH, PT**

Kualifikasi Usaha (M1)

 JL. KARTINI NO. 08 D RANTAU PRAPAT, RANTAU PRAPAT

 IR. AHMAD EVENDI DALIMUNTHE

**RUNIN, PT**

Kualifikasi Usaha (M1)

 JL. KANCIL NO. 4 RANTAU PRAPAT, RANTAU PRAPAT

 HERLINA

**KAB. ASAHAN**

**ANA KARYA JAYA, PT**

Kualifikasi Usaha (M1)

 JL. KUTILANG NO. 10, KISARAN, KISARAN

 LIANA FAUZIAH

**BERKAT JAYA ABADI, PT**

Kualifikasi Usaha (M1)

 JL. SISINGAMANGARAJA NO. 259, KISARAN BARAT, KEC. KISARAN BARAT, KISARAN

 MALATANG AUGUSTINO SIHOMBING, IR.

**BERSAMA ABADI JAYA, PT**

Kualifikasi Usaha (M1)

 JL. SISINGAMANGARAJA NO. 250, KISARAN BARAT, KEC. KISARAN BARAT, KISARAN

 JULI ELFI

**EKA RIDZA, PT**

Kualifikasi Usaha (M1)

 JL. DR. A. RIVAI NO. 25, KISARAN KOTA, KEC. KISARAN BARAT, KISARAN 21215

 WASRONO EHMAN

**ERIKA MILA BERSAMA PT**

Kualifikasi Usaha (M2)

 JL. K.H. AGUS SALIM NO. 20, TELADAN, KEC. KISARAN TIMUR, KISARAN 21222

 0623-42073

 MARTUA PANDAPOTAN SIREGAR

**FAUZAN USAHA MANDIRI, PT**

Kualifikasi Usaha (M2)

 JL. PANGLIMA POLEM NO. 121B, KISARAN BARU, KEC. KISARAN BARAT, KISARAN 21216

 MELLY YUSRA

**GEROHOR, PT**

Kualifikasi Usaha (M1)

 JL. DIPONEGORO NO. 352, KISARAN BARU, KEC. KISARAN BARAT, KISARAN 21216

 MASRI SEMBIRING

**GILANG PRATAMA JAYA, PT**

Kualifikasi Usaha (M1)

 JL. IMAM BONJOL GG. BARU NO. 13, TELADAN, KEC. KISARAN TIMUR, KISARAN 21222

 HAPPY DAKHI

**KARYA MAS ABADI, PT**

Kualifikasi Usaha (M1)

 JL. IR. H. JUANDA NO. 40, KARANG ANYER, KEC. KISARAN TIMUR, KISARAN 21229

 SUHERMAN

**MANDARIS KURNIA JAYA, PT**

Kualifikasi Usaha (M1)

 JL. FL. TOBING NO. 37A, GAMBIR BARU, KEC. KISARAN TIMUR 21221

**MUSLIMAS ABADI JAYA PT**

Kualifikasi Usaha (B1)

 JL. K.H. AGUS SALIM NO. 45, TELADAN, KEC. KISARAN TIMUR, KISARAN 21222

 0623-42073

 ZULKARNAEN SIREGAR

**MUSLIMINDO NANDA PRIMA, PT**

Kualifikasi Usaha (B1)

 JL. AGUS SALIM KISARAN, KISARAN TIMUR, KEC. KISARAN TIMUR, KISARAN 21214

 0623-42073

 0623-47543

 IR. H. PANUSUNAN SIREGAR

**MUSTIKA ASAHAN JAYA, PT**

Kualifikasi Usaha (M1)

 DSN. IV DS. AEK LOBA, AEK LOBA, KEC. AEK KUASAN, KISARAN 21273

 0623-351012

 ASAHANJAYA@YAHOO.COM

 WAHYUDIN ASWAT L

**NURMALA, PT**

Kualifikasi Usaha (M1)

 JL. CENDRAWASIH LK. VII KISARAN, KISARAN

 MANOGAR SINAGA

**PERMADA TRI KARYA, PT**

Kualifikasi Usaha (M1)

 JL. IKAN TAWES LK. I, SIDOMUKTI, KEC. KISARAN BARAT

 ZAKARIA RAMBE, SH

**SAUDARA USAHA SEJAHTERA, PT**

Kualifikasi Usaha (M1)

 JL. K.H. AAGUS SALIM NO. 20, TELADAN, KEC. KISARAN TIMUR, KISARAN 21222

 0623-41073

 ERWIN SYAHPUTRA

**SYAHPUTRA ANUGRAH RIJKY, PT**

Kualifikasi Usaha (M1)

 JL. LATSITARDA NO 2 KISARAN, KISARAN NAGA, KEC. KISARAN TIMUR

 PT.SYAHPUTRA.AR@GMAIL.COM

**KAB. SIMALUNGUN**

**ANGGIATMA, PT**

Kualifikasi Usaha (M1)

 JL. SIMALUNGUN PERMAI NO. 6 PEMATANG SIANTAR, PEMATANG RAYA

 VERA RATNA ULII ARITONANG, ST

**ASIDO GROUP, PT**

Kualifikasi Usaha (M2)

 NAGORI DOLOK HATARAN, DOLOK HATARAN, KEC. SIANTAR, PEMATANG RAYA 21151

 HAPOSAN A. SILALAHI

**KAB. DAIRI**

**DAIRI KARYA, PT**

Kualifikasi Usaha (M1)

 JL. MANUNGAL NO. 5, KOTA SIDIKALANG, KEC. SIDIKALANG, SIDIKALANG 22211

 0627-21177

 JIANS\_79@YAHOO.COM

 SUDIRMAN PAKRAHAN

**GRIYA CITRA MURNI, PT**

Kualifikasi Usaha (M1)

 KAB. DAIRI, SIDIKALANG

**KARUNIA UTAMA, PT**

Kualifikasi Usaha (M1)

 JL. SM. RAJA NO. 336, KOTA SIDIKALANG, KEC. SIDIKALANG, SIDIKALANG 22211

 IR. TOHOM PURBA, SE

**MEDUK REA, PT**

Kualifikasi Usaha (M1)

 JL. SIDIKALANG - MEDAN KM. 5, SITINJO II, KEC. SITINJO, SIDIKALANG 22251

 0627-21621

 KALPIN BANUREA

**MUTIARA LAUTAN INDAH, PT**

Kualifikasi Usaha (M1)

 JL. SISINGAMANGARAJA NO. 325, KOTA SIDIKALANG, KEC. SIDIKALANG, SIDIKALANG 22211



 0627-21090

 KAMAN HUTAURUK, DRS





**NUSROH, PT**

Kualifikasi Usaha (M1)

 JL. KEPAS NO. 22, SIDIKALANG  
 TIAMSA BANUREA





**ROMERO KARINA GROUP, PT**

Kualifikasi Usaha (M1)

 JL. SISINGAMANGARAJA NO. 33, PEGAGAN  
 JULU I, KEC. SUMBUL, SIDIKALANG 22281  
 0627-450067  
 RICHARD EDDY MARSAUT LINGGA, SE

**VOTRIDE KARINA MANDIRI, PT**



Kualifikasi Usaha (M1)

 JL. EMPAT LIMA NO.100, BATANG BERUH,  
 KEC. SIDIKALANG, SIDIKALANG 22212  
 0627-23445  
 0627-081262008321  
 DAHLIYAN

**KAB. KARO**



**ARIEL PEPA YOSA, PT**

Kualifikasi Usaha (M1)

 JL. VETERAN NO. 3, GUNG LETO, KEC.  
 KABANJAHE, KABANJAHE 22111  
 LISMARDIANA SURBAKTI



**ARON NDAHI DAHIN, PT**

Kualifikasi Usaha (M1)

 JL. TAMAN SARINEMBAH NO. 33, GUNG  
 NEGERI, KEC. KABANJAHE, KABANJAHE 22112  
 0628-22331  
 SOSIAWAN PUTRA SURBAKTI



**BATU GARUT SAKANUSA UTAMA,  
PT**

Kualifikasi Usaha (M1)

 JL. LETJEND. JAMIN GINTING NO. 13 A,  
 KAMPUNG DALAM, KEC. KABANJAHE,  
 KABANJAHE 22114  
 CRISTIANTA SITEPU





**BUKIT BILTON PERKASA, PT**

Kualifikasi Usaha (M1)

 JL. VETERAN GG. KARYA DARMA NO.6, GUNG  
 LETO, KEC. KABANJAHE, KABANJAHE 22111  
 ANDI SWANDA TARIGAN



**DEVIANINDO BINANGUN  
PERSADA, PT**

Kualifikasi Usaha (M1)

 JL. MANDALA UTAMA NO. 17-19, KETAREN,  
 KEC. KABANJAHE, KABANJAHE 22111  
 0628-323101  
 DEVIANINDO@YAHOO.CO.ID  
 JOKO PRAROGO



**KESAIN TERSEK KACINAMBUN, PT**

Kualifikasi Usaha (M1)

 JL. TAMAN SARI NEMBAH NO. 33, GUNG  
 NEGERI, KEC. KABANJAHE, KABANJAHE 22112  
 0628-22331  
 IR. INDRA BANGUN



**LAWRENSI EGRIPA UTAMA, PT**

Kualifikasi Usaha (M2)

 JL. SELAMET KETAREN COMP. RUKO BLOK E  
 KAV.3 NO.3, GUNG NEGERI, KEC.  
 KABANJAHE, KABANJAHE 22111  
 ERLI KASINA BR. TARIGAN



**MANDIRI BANGUN PERSADA, PT**

Kualifikasi Usaha (M1)

 JL. UDARA NO. 61, KACINAMBUN, KEC.  
 TIGAPANAH, KABANJAHE 22171  
 IR, MUSA P



**NAYAKA GEMILANG, PT**

Kualifikasi Usaha (M1)

 JL. KOTACANE NO. 143, KETAREN, KEC.  
 KABANJAHE, KABANJAHE 22111  
 RISMAWATI BR.GINTING



**PEMEREI GUNA KARINA, PT**

Kualifikasi Usaha (M1)

 JL. MERIAM GINTING NO.46 A, GUNG  
 NEGERI, KEC. KABANJAHE, KABANJAHE 22112  
 0628-22322  
 PARAWISATA GINTING, SH



**RUMAH BERNEH, PT**

Kualifikasi Usaha (M1)

 JL. SUDIRMAN NO. 9, GUNG LETO, KEC.  
 KABANJAHE, KABANJAHE 22111  
 TINO MIMANA



**RUMAH UKIR MULIA, PT**

Kualifikasi Usaha (M1)

 JL. SEKATA NO. 2A, GUNG NEGERI, KEC.  
 KABANJAHE, KABANJAHE 22112  
 0628-21779  
 ARISMAN TRG



**SABARITHA PERKASA ABADI, PT**

Kualifikasi Usaha (M2)

 JL. VETERAN GG KARYA DARMA KABANJAHE,  
 GUNG LETO, KEC. KABANJAHE, KABANJAHE  
 22113  
 0628-323155  
 IR. LUHUT MATONDANG



**SAKARNAS, PT**

Kualifikasi Usaha (M1)

 JL. JAMIN GINTING NO.113, KAMPUNG  
 DALAM, KEC. KABANJAHE, KABANJAHE 22114  
 0628-323400  
 ODIYANTA SITEPU, ST



**SINAR KASIH REINHARD, PT**

Kualifikasi Usaha (M2)

 JL. VETERAN NO.57 A, SUMBER MUFAKAT,  
 KEC. KABANJAHE, KABANJAHE 22111  
 0628-323155  
 IR. HARIPIN PINEM

**TARIGAN SIRULO, PT**





Kualifikasi Usaha (M1)

 JL. VETERAN NO.156, GUNG LETO, KEC.  
 KABANJAHE, KABANJAHE 22111  
 0628-22677  
 KOMBAR TARIGAN

**KAB. DELI SERDANG**



**AJAMU FAADHILAH AGUNG, PT**

Kualifikasi Usaha (M1)

 JL. KOMP GRIYA MORA INDAH BLOK B 61,  
 KEC. TANJUNG MORAWA, LUBUK PAKAM  
 20362  
 061-8474028  
 FAADHILAH\_AGUNG@COM  
 SUSANTI

**AUDISONS NUSANTARA, PT**

Kualifikasi Usaha (M1)

 JL. PEMBANGUNAN I NO.09, SEKIP, KEC.  
 LUBUK PAKAM, LUBUK PAKAM 20517  
 SF. FAHMI AULIA, ST



**BERKAT JAYA PANGESTU, PT**

Kualifikasi Usaha (M1)

 JL. SERITI XII NO.217, KENANGAN, KEC.  
 PERCUT SEI TUAN 20371



**BERKAT RESTU USAHA MAJU, PT**

Kualifikasi Usaha (M1)

 JL. BUKIT BARISAN NO. 10, GALANG KOTA,  
 KEC. GALANG, LUBUK PAKAM 20585  
 061-7980988  
 SISWO SUWITO, MBA



**BUANA BARU NUSANTARA, PT**

Kualifikasi Usaha (M2)

 JL. PEMBANGUNAN I NO.7A, SEKIP, KEC.  
 LUBUK PAKAM, LUBUK PAKAM 20517  
 061-7956935  
 ARIFIN URUL ALHAJ



**CINORTA, PT**

Kualifikasi Usaha (M1)

 JL. BAKTI UJUNG, DELI TUA, KEC. DELI TUA,  
 LUBUK PAKAM 20355  
 IR.NEFO K.KAROSEKALI

**CITA CITRA MUDA PUTRA, PT**

Kualifikasi Usaha (M1)

 JL. BUKIT BARISAN NO. 12, GALANG KOTA,  
 KEC. GALANG, LUBUK PAKAM 20585  
 RIANA

PROVINSI : SUMATERA UTARA

**DELI JAYA RANTA PRASAJA, PT**

Kualifikasi Usaha (M1)

 KOMP CEMARA HIJAU BLOK EE NO. 2, SAMPALI, KEC. PERCUT SEI TUAN, LUBUK PAKAM 20371

 ABDUL RAINI

**ERA KARYA TEKNINDO, PT**

Kualifikasi Usaha (M1)

 JL. IRIAN BARAT NO.335 PASAR III, SAMPALI, KEC. PERCUT SEI TUAN 20371

**ERATAMA PUTRA PRAKARSA, PT**

Kualifikasi Usaha (M1)

 DUSUN III GG. AMAN NO. 99, SUKA MAKMUR, KEC. DELI TUA, LUBUK PAKAM 20355

 061-7882583

 ASMUI

**HARIDA JAYA, PT**

Kualifikasi Usaha (M1)

 JL. KIWI IX NO. 208, PERUMNAS MANDALA, SEI TUAN, KEC. PANTAI LABU, LUBUK PAKAM 20553

 OTTOM DALIMUNTHE

**HUTON, PT**

Kualifikasi Usaha (M1)

 JL. ROYAL NO. 88-A KOMP. CEMARA ASRI DESA, SAMPALI, KEC. PERCUT SEI TUAN, LUBUK PAKAM 20371

 MARTONO ANGGUSTI, IR.SH.MM

**JASANI ANUGRAH GROUP, PT**

Kualifikasi Usaha (M1)

 JL. ST. HASANUDDIN LK. II, LUBUK PAKAM I/II, KEC. LUBUK PAKAM, LUBUK PAKAM 20511

 RIDWAN TAMBUNAN

**KARYA SAINT JAYA 68, PT**

Kualifikasi Usaha (M1)

 JL. CEMPAKA NO. 44, KEDAI DURIAN, KEC. DELI TUA, LUBUK PAKAM 20355

 HUMALA ISRAEL SAMOSIR

**KETAMDRA JAYA MANDIRI, PT**

Kualifikasi Usaha (M1)

 JL. MEDAN-T.MORAWA DUSUN III, BANGUN SARI, KEC. TANJUNG MORAWA 20362

**KURNIA PRATAMA KENCANA, PT**

Kualifikasi Usaha (M1)

 JL. PURNAWIRAWAN NO. 38, PERCUT SEI TUAN, MEDAN ESTATE, KEC. PERCUT SEI TUAN, LUBUK PAKAM 20371

 061-7881533

 H. MUHAMMAD DAHRIL SIREGAR

**KURNIA PUTRA MADUMA, PT**

Kualifikasi Usaha (M1)

 DSN. 12, LIMAU MANIS, KEC. TANJUNG MORAWA, LUBUK PAKAM 20362

 061-7944301

 JAPAIA SIRAIT, ST

**MEKAR KARYA MAS, PT**

Kualifikasi Usaha (M1)

 JL. ORDE BARU NO.15 KM.12,5, MULYOREJO, KEC. SUNGGAL 20351

**MEKAR TETAP JAYA, PT**

Kualifikasi Usaha (M1)

 JL. KAPTEN SUMARSONO NO. 836, HELVETIA, KEC. LABUHAN DELI, LUBUK PAKAM 20373

 RUKITAN

**MITRA JAYA KENCANA INDAH, PT**

Kualifikasi Usaha (M1)

 JL. LETDA SUJONO NO.84, MEDAN ESTATE, KEC. PERCUT SEI TUAN 20371

**PANCA PUTRA, PT**

Kualifikasi Usaha (M1)

 JL. GALANG, GG. PINANG LINGKUNGAN V, CEMARA, KEC. LUBUK PAKAM, LUBUK PAKAM 20517

 SUGIONO ARUNI

**PANDU GRAHA SENTOSA, PT**

Kualifikasi Usaha (M1)

 JL. MAWAR DUSUN 11 NO.137, HELVETIA, KEC. LABUHAN DELI 20373

**PARAMITHA PERKASA, PT**

Kualifikasi Usaha (M1)

 JL. BINJAI KM. 10,3 GG.JADI NO. 8 A, PAYA GELI, KEC. SUNGGAL, LUBUK PAKAM 20351

 061-8461411

 CV.PARAMITHA@TATHAGROUP.COM

 DHARMA GORDON ABEDNEGO

**PARNASIB NUSANTARA, PT**

Kualifikasi Usaha (M1)

 JL. PEMBANGUNAN I NO. 7-A, SEKIP, KEC. LUBUK PAKAM, LUBUK PAKAM 20517

 061-7953770

 LAILA HAYATI AULIA,SH

**PRANATA PERKASA, PT**

Kualifikasi Usaha (M1)

 JL. SERDANG NO.16, LUBUK PAKAM I/II, KEC. LUBUK PAKAM 20511

**PRIMBANTA, PT**

Kualifikasi Usaha (M1)

 JL. KOMP.GRIYA MANDIRI DUSUN IV, DELI TUA, KEC. DELI TUA, LUBUK PAKAM 20355

 NGAMANKEN SITEPU

**RAJA OLOAN, PT**

Kualifikasi Usaha (M1)

 JL. TANJUNG GARBUS NO. 9A, TANJUNG GARBUS SATU, KEC. LUBUK PAKAM, LUBUK PAKAM 20514

 061-7956908

 RO\_DS23@GMAIL.COM

 HARIMAN TUA DIBATA SIREGAR

**RAMA INDAH JAYA, PT**

Kualifikasi Usaha (M1)

 DUSUN XIII/ DAHLIA BANDAR KHALIFAH, BANDAR KHALIPAH, KEC. PERCUT SEI TUAN, LUBUK PAKAM 20371

 JINTANG SIPAHUTAR

**SINAR KARYA AGUNG, PT**

Kualifikasi Usaha (M1)

 JL. SUKA BUMI LAMA DUSUN II DESA FUJI MULIO, PUJI MULYO, KEC. SUNGGAL, LUBUK PAKAM 20351

 JENNY TANADY, SE

**SUKSES BERKAH AMANAH, PT**

Kualifikasi Usaha (M1)

 JL. ASRAMA BY PASS NO. 38 D, HELVETIA, KEC. SUNGGAL 20351

 061-8445592

 DRS. ISMED

**SUMATERA EKA MEKINKA, PT**

Kualifikasi Usaha (M1)

 JL. P BAWEAN BLOK A-2, SAENTIS, KEC. PERCUT SEI TUAN 20371

**SUMBER MULIA ANUGRAH, PT**

Kualifikasi Usaha (M1)

 JL. PURI NO. 9 DUSUN BAKARAN BATU, BAKARAN BATU, KEC. LUBUK PAKAM, LUBUK PAKAM 20512

 ANGGIAT SIHITE, SE

**TUNAS REZEKI, PT**

Kualifikasi Usaha (M2)

 JL. SIANTAR NO. 281 DUSUN V, PAGAR JATI, KEC. LUBUK PAKAM, LUBUK PAKAM 20518

 EDYARTO

**KAB. LANGKAT**

**BINA TUNGGAL, PT**

Kualifikasi Usaha (M1)

 JL. PKI BRANDAN NO. 06, BERAS BASAH, KEC. PANGKALAN SUSU, STABAT 20858

 ADLIN GUSNELI

**CIPTA PRASETYA GROUP, PT**

Kualifikasi Usaha (M1)

 JL. KH. ZAINAL ARIFIN NO. 35/36 DSN. DURIAN LINGGA, DURIAN LINGGA, KEC. SEI BINGAI, STABAT 20771

 061-8912004

 AZHARUDDINHARAHAP@YAHOO.CO.ID

 ERWIN HARAHAP

**CITRA BUMI LANGKAT, PT**

Kualifikasi Usaha (M1)



 JL. KARTINI NO. 03 KOMP PEMDA LANGKAT, KWALA BINGAI, KEC. STABAT, STABAT 20811

 YAN SYAHRIN

PROVINSI : SUMATERA UTARA



**FAJAR PRADANA, PT**

Kualifikasi Usaha (M1)

 JL. BESITANG NO. 50 LINK. TEROWONG,  
ALUR DUA, KEC. SEI LEPAN, STABAT 20857  
 SYAHRUNI HAKIM



**HIDAYAH JABBAL RAHMAH, PT**

Kualifikasi Usaha (M1)

 JL. STASIUN NO. 50, BRANDAN TIMUR, KEC.  
BABALAN, STABAT 20762  
 SYAHAPANDEN, SE





**KURNIA MAHKOTA JAYA, PT**

Kualifikasi Usaha (M1)

 DESA SAMBIREJO, KEC. BINJAI, SAMBIREJO,  
KEC. BINJAI, STABAT 20761  
 DEWI RAHMAWATI LUBIS



**MAJU ABADI LESTARI, PT**

Kualifikasi Usaha (B1)

 JL. STASIUN NO. 19 A, PEKAN SELESAT, KEC.  
SELESAT, STABAT 20762  
 061-6625390  
 MAJU\_EXCI@YAHOO.COM  
 LELI SURYATI LUBIS

**MALKOM, PT**

Kualifikasi Usaha (M1)

 MUSYAWARAH DUSUN 1, KWALA BINGAI,  
KEC. STABAT, STABAT 20811  
 MUHAMMAD AL. HUSYAIRI



**MARCO JAYA, PT**

Kualifikasi Usaha (M1)

 JL. PKI BRANDAN GG. DAMAI, BERAS BASAH,  
KEC. PANGKALAN SUSU, STABAT 20858



**MUTIARA SABRINA, PT**

Kualifikasi Usaha (M1)

 JL. MUSYAWARAH NO. 15, PEKAN TANJUNG  
PURA, KEC. TANJUNG PURA, STABAT 20853  
 JULIAN RAMADAAN





**PUTRA KALIMAS PERKASA, PT**

Kualifikasi Usaha (M1)

 JL. MASJID LR. KURMA, PADANG BRAHRANG,  
KEC. SELESAT, STABAT 20761  
 SANGGAR



**RONY PUTRA MANDIRI, PT**

Kualifikasi Usaha (M2)

 JL. PELOPOR NO. 6, STABAT BARU, KEC.  
STABAT, STABAT 20814  
 061-8912004  
 ZAHARA\_S@YAHOO.CO.ID  
 SUNDRAJEN





**SRI RAHAYU PRASARANA, PT**

Kualifikasi Usaha (M2)

 JL. TANJUNG BERINGIN, KEC. HINAI, STABAT  
20854  
 RIBUT\_SALATUN@YAHOO.CO.ID  
 FITRIANI



**SURYA BARUMUN SETIA, PT**

Kualifikasi Usaha (M1)

 JL. TANJUNG PURA, KWALA BINGAI, KEC.  
STABAT, STABAT 20811  
 061-8912001  
 KHAIRULAMRI75@YAHOO.CO.ID  
 KHAIRUL AMRI



**SURYA JAYA PRASETYA, PT**

Kualifikasi Usaha (M1)

 JL. JAINUL ARIFIN NO. 35/36 SIABAT, KEBUN  
LADA, KEC. HINAI, STABAT 20854  
 061-8912003  
 NIZWAR GUNAWAN HASIBUAN



**TENAGA TANI, PT**

Kualifikasi Usaha (M1)

 JL. PKL BRANDAN NO. 273, BERAS BASAH,  
KEC. PANGKALAN SUSU, STABAT 20858  
 IBRAHIM



**TOSA SAKTI SEJAHTERA, PT**

Kualifikasi Usaha (M1)

 JL. JENDERAL SUDIRMAN NO. 27,  
PERDAMAIAN, KEC. STABAT, STABAT 20815  
 SERI UKUR GINTING

**TRIVALNI, PT**



Kualifikasi Usaha (M1)

 JL. BESITANG NO. 45 KEL. ALUR DUA, BERAS  
BASAH, KEC. PANGKALAN SUSU, STABAT  
20858  
 HUBLY ALI RAHMAN

**KAB. NIAS SELATAN**



**ARSENDA CAHAYA GEMILANG, PT**

Kualifikasi Usaha (M1)

 JL. SAONIGEHO KM 1, PASAR TELUK DALAM,  
KEC. TELUK DALAM, TELUK DALAM 22865  
 0630-7321479  
 YAVET DACHI



**GUELNA ANGGUN SARI, PT**

Kualifikasi Usaha (M1)

 JL. DESA BAWOMATALUO, BAWOMATALUO,  
KEC. FANAYAMA, TELUK DALAM 22865  
 DARSIH



**MESTIKA AGUNG RAYA, PT**

Kualifikasi Usaha (M1)

 JL. DIPONEGORO NO. 41/43, PASAR TELUK  
DALAM, KEC. TELUK DALAM, TELUK DALAM  
22865  
 IR HAKIM PAULINA



**MULTI PILAR INDAH JAYA, PT**

Kualifikasi Usaha (M1)

 JL. DIPONEGORO, PASAR TELUK DALAM, KEC.  
TELUK DALAM, TELUK DALAM 22865  
 KRISTIAN, ST



**PANAMA NISEL, PT**

Kualifikasi Usaha (M1)

 JL. D.I. PANJAITAN, PASAR TELUK DALAM,  
KEC. TELUK DALAM, TELUK DALAM 22865  
 HENDRA DUHA



**RIDDHO JAYA BERSAMA, PT**

Kualifikasi Usaha (M1)

 JL. DESA SONDRAGEASI, SIHENEASI, KEC.  
FANAYAMA, TELUK DALAM 22865  
 MARTIN NDRURU



**SAHABAT BARU JAYA, PT**

Kualifikasi Usaha (M1)

 JALAN IMAM BONJOL DERMAGA NO. 04,  
PASAR TELUK DALAM, KEC. TELUK DALAM,  
TELUK DALAM 22865  
 TEKAD BUULOLO



**SELATAN JAYA, PT**

Kualifikasi Usaha (M1)

 JL. AHMAD YANI NO. 78, PASAR TELUK  
DALAM, KEC. TELUK DALAM, TELUK DALAM  
22865  
 EFFENDI

**TRI JAYA RAYA, PT**



Kualifikasi Usaha (M1)

 JL. SAONIGEHO KM. 1, PASAR TELUK DALAM,  
KEC. TELUK DALAM, TELUK DALAM 22865  
 SAKTIARNI LASE

**KAB. HUMBANG HASUNDUTAN**



**ALFA RETOS ABADI, PT**

Kualifikasi Usaha (M1)

 JL. SENTOSA NO. 26, PASAR DOLOK  
SANGGUL, KEC. DOLOK SANGGUL, DOLOK  
SANGGUL 22457  
 IR.HOTMATUA SIMANULLANG.



**BUKIT TJAHAYA ABADI, PT**

Kualifikasi Usaha (M1)

 SITONGGI TONGGI DESA N.S I, NAGA SARIBU  
I, KEC. LINTONG NIHUTA, DOLOK SANGGUL  
22475  
 PEANGIN TAMBUNAN



**GREAT HOPE, PT**

Kualifikasi Usaha (M1)

 LBN. SAHATA - DOLOK SANGGUL, SIRISIRISI,  
KEC. DOLOK SANGGUL, DOLOK SANGGUL  
22457  
 RONITA JUNIATI RAJAGUGGUK

**KARYA ANGGA, PT**

Kualifikasi Usaha (M1)

 JL. MADUMA II NO. 73, PASAR DOLOK  
SANGGUL, KEC. DOLOK SANGGUL, DOLOK  
SANGGUL 22457  
 PATAR SLITONGA

**MITRA UTARA SUMATERA INDONESIA, PT**

Kualifikasi Usaha (M1)

 JL. SISINGAMANGARAJA NO. 142, PASAR DOLOK SANGGUL, KEC. DOLOK SANGGUL, DOLOK SANGGUL 22457

 BINSAR PURBA

**MORA BERSATU, PT**

Kualifikasi Usaha (M1)

 JL. SENTOSA NO. 10, PASAR DOLOK SANGGUL, KEC. DOLOK SANGGUL, DOLOK SANGGUL 22457

 AFRIYANTI SIMAMORA

**PURNAMA, PT**

Kualifikasi Usaha (M1)

 JL. MERDEKA NO. 31 - D, PASAR DOLOK SANGGUL, KEC. DOLOK SANGGUL, DOLOK SANGGUL 22457

 HOTMAN PURBA

**PUTRA DOLOK SANGGUL, PT**

Kualifikasi Usaha (M1)

 JL. MERDEKA NO. 93, PASAR DOLOK SANGGUL, KEC. DOLOK SANGGUL, DOLOK SANGGUL 22457

 0633-31735

 DARSAN SIMAMORA

**SURYA MIDUK MARSURUPAN, PT**

Kualifikasi Usaha (M1)

 JL. SISINGAMANGARAJA NO. 35 PASAR BARU LINTONG NIHUTA, SIBUNTUN PARPEA, KEC. LINTONG NIHUTA, DOLOK SANGGUL 22475

 BIRMA SINAGA,SE

**KAB. SAMOSIR**

**GORGA DUMA SARI, PT**

Kualifikasi Usaha (M1)

 DUSUN HARIARAPINTU, DESA PARTUNGKUNAGINJANG, HARIARAPINTU, KEC. HARIAN, PANGURURAN 22391

 TONY CURTIS SIHOTANG

**JURNI GROUP, PT**

Kualifikasi Usaha (M1)

 JL. NAHUM SITUMORANG NO. 14, PARDOMUAN I, KEC. PANGURURAN, PANGURURAN 22392

 0626-20837

 SUDUNG SIHOTANG

**LELUHUR PERSADA MARGA, PT**

Kualifikasi Usaha (M1)

 JL. RAYA RIANIATE, HUTA NAMORA, KEC. PANGURURAN, PANGURURAN 22392

 0626-20470

 MAYKAEL ABADI SINAGA

**MARTUA RONA ULU, PT**

Kualifikasi Usaha (M1)

 JL. PASAR NAINGGOLAN, PANGURURAN 22390

 JONA M.LUMBAN RAJA

**PUSUK BUHIT LESTARI, PT**

Kualifikasi Usaha (M1)

 DESA SITOLUHUTA, SITOLUHUTA, KEC. PANGURURAN, PANGURURAN 22392

 BERMAN SITANGGANG

**RAJA NAULI, PT**

Kualifikasi Usaha (M1)

 JANJI MARIA DESA TAMBA DOLOK, TAMBA DOLOK, KEC. SITIO-TIO, PANGURURAN 22395

 IR. SARHOCHEL MARTOPOLO TAMBA

**SAOR MANAEK, PT**

Kualifikasi Usaha (M1)

 DESA TAMBA DOLOK, TAMBA DOLOK, KEC. SITIO-TIO, PANGURURAN 22395

 M. LUMBAN TOBING

**KAB. SERDANG BEDAGAI**

**BAROKAH, PT**

Kualifikasi Usaha (M1)

 JL. KABUPATEN NO. 57 A, SIMPANG TIGA PEKAN, KEC. PERBAUNGAN, SEI RAMPAH 20986

 NIZAMUDDIN DALIMUNTHE

**RIZKI, PT**

Kualifikasi Usaha (M1)

 JL. KABUPATEN NO. 57 B, SIMPANG TIGA PEKAN, KEC. PERBAUNGAN, SEI RAMPAH 20986

 HASBULLAH

**SERGEI PUTRA, PT**

Kualifikasi Usaha (M1)

 DUSUN 3 DESA PEMATANG SIJONAM, PEMATANG SIJONAM, KEC. PERBAUNGAN, SEI RAMPAH 20986

 HARI OMBO

**SULUH PEMBANGUNAN SEJAHTERA, PT**

Kualifikasi Usaha (M1)

 JL. NEGARA MEDAN T. TINGGI KM 58, FIRDAUS, KEC. SEI RAMPAH, SEI RAMPAH 20995

 0621-442169

 HARUN NUR

**TAKMIR JAYA PERKASA, PT**

Kualifikasi Usaha (M1)

 JL. KENANGA NO. 52, SIMPANG TIGA PEKAN, KEC. PERBAUNGAN, SEI RAMPAH 20986

 061-7990142

 H. MAT SALIYAK

**UNEDO IBRANI PERKASA, PT**

Kualifikasi Usaha (M1)

 JL. NEGARA NO. 111, FIRDAUS, KEC. SEI RAMPAH, SEI RAMPAH 20995

 ARES MARBUN

**UTAMA JAYA, PT**

Kualifikasi Usaha (M1)

 DUSUN II DESA FIRDAUS, FIRDAUS, KEC. SEI RAMPAH, SEI RAMPAH 20995

 TAUFIK GUNANTA SINULINGGA

**ZHAFRAN, PT**

Kualifikasi Usaha (M1)

 JL. KABUPATEN, SIMPANG TIGA PEKAN, KEC. PERBAUNGAN, SEI RAMPAH 20986

 MUSTAFA

**KAB. BATU BARA**

**DHARMAPUTRA SEJAHTERA, PT**

Kualifikasi Usaha (M1)

 JL. BESAR INDRAPURA, INDRAPURA, KEC. AIR PUTIH, LIMA PULUH 21256

 DHRMPUTRAS@YAHOO.COM

 BAMBANG DWI HERLAMBAANG, S.T.

**FAJAR BARU PRIMA, PT**

Kualifikasi Usaha (M1)

 JL. ACCESS ROAD NO. 168, KWALA TANJUNG, KEC. SEI SUKA, LIMA PULUH 21257

 BASRI

**KARYA ABADI MANDIRI, PT**

Kualifikasi Usaha (M1)

 JL. LINTAS SIMPANG KEBUN KOPI NO. 123, SIMPANG KOPI, KEC. SEI SUKA, LIMA PULUH 21257

 AJUAN

**MUDA SEJATI, PT**

Kualifikasi Usaha (M1)

 JL. MERDEKA NO. 238, INDRAPURA, KEC. AIR PUTIH 21256

**NAUFAL CIPTA MANDIRI, PT**

Kualifikasi Usaha (M1)

 -, SIMODONG, KEC. SEI SUKA 21257

**KAB. NIAS UTARA**

**MASA KARYA ABADI, PT**

Kualifikasi Usaha (M1)

 UMBUBALODANO

 EDIWAN ZEGA

**KAB. NIAS BARAT**

**FUYU ZIHONA JAYA, CV**

Kualifikasi Usaha (M1)

 DUSUN I, TETEHOSE, KEC. MANDREHE 22862

**NODE, PT**

Kualifikasi Usaha (M1)

 FADORO

**KOTA SIBOLGA**

**PROVINSI : SUMATERA UTARA**

**APRILIA INSAN ABADI, PT**

Kualifikasi Usaha (M1)

JL. ASO-ASO NO. 9, PANCURAN KERAMBIL, KEC. SIBOLGA SAMBAS, SIBOLGA 22531

TULUS RINALDY SIREGAR

**BANGUNAN INDAH PERUMAHAN, PT**

Kualifikasi Usaha (M1)

JL. DR. F.L. TOBING NO. 44 A, HUTA TONGA TONGA, KEC. SIBOLGA UTARA, SIBOLGA 22512

ALEX LAMBOK M. SITOMPUL

**BERKAH INDAH BERSERI, PT**

Kualifikasi Usaha (M1)

JL. S PARMAN NO.123, PASAR BELAKANG, KEC. SIBOLGA KOTA 22523

**KARYA BERKAT LESTARI, PT**

Kualifikasi Usaha (M1)

SIBOLGA KOTA

**PAGAR JAYA ABADI, PT**

Kualifikasi Usaha (M1)

JL. ASO-ASO NO. 9, PANCURAN KERAMBIL, KEC. SIBOLGA SAMBAS, SIBOLGA 22531

INANTYANI BERLIANA SIREGAR

**SUMBER SIPEAPEA JAYA, PT**

Kualifikasi Usaha (M1)

JL. IYU NO. 95, PANCURAN PINANG, KEC. SIBOLGA SAMBAS, SIBOLGA 22534

0631-24947

IR. JUSMAN NAINGGOLAN

**KOTA TANJUNG BALAI**

**BUNDA, PT**

Kualifikasi Usaha (M1)

JL. SISINGANGARAJA NO. 122, KEC. TANJUNG BALAI UTARA, TANJUNG BALAI

KHAIRUL

**GRAHA DANA PERSADA, PT**

Kualifikasi Usaha (M1)

JL MANGGIS 15, TANJUNG BALAI KOTA II, KEC. TANJUNG BALAI SELATAN 21311

0623-596713

**MEDAN RIAU PRATAMA, PT**

Kualifikasi Usaha (M1)

JL.JEND. SUDIRMAN KM. 5,5 (JL. MAHONI), SIJAMBI, KEC. DATUK BANDAR, TANJUNG BALAI 21361

A. RAFAI

**MEDIA INDAH LESTARI ABADI, PT**

Kualifikasi Usaha (M1)

JL. ANWAR IDRIS GG. SUKA DAMAI, GADING, KEC. DATUK BANDAR, TANJUNG BALAI 21362

SOFYAN MARPAUNG

**PUTRA ASAHAN SUKSES, PT**

Kualifikasi Usaha (M1)

JL. SEI BALAI LK. IV, PASAR BARU, KEC. SEI TUALANG RASO 21314

0623-92102

**PUTRA MAJU, PT**

Kualifikasi Usaha (M2)

JL. T. UMAR NO. 101, KARYA, KEC. TANJUNG BALAI SELATAN, TANJUNG BALAI 21314

081263568633

081263568633

HERRY ARDHANA

**RANDARAJA KARYA, PT**

Kualifikasi Usaha (M1)

JL. ADE IRMA SURYANI NO. 35, KARYA, KEC. TANJUNG BALAI SELATAN

0623-93954

PT.RANDARAJAKARYA@GMAIL.COM

**KOTA PEMATANG SIANTAR**

**ASIDO, PT**

Kualifikasi Usaha (M1)

JL. PSIANG NO. 67, PARDAMEAN, KEC. SIANTAR MARIHAT

**ASPALINDO GLOBAL MANDIRI, PT**

Kualifikasi Usaha (M1)

JL. DANAU MANINJAU NO. 1, SIOPAT SUHU, KEC. SIANTAR TIMUR

0622-7550699

**BAGAS MANDIRI, PT**

Kualifikasi Usaha (M1)

JL. PATTIMURA NO. 124, TOMUAN, KEC. SIANTAR TIMUR, PEMATANG SIANTAR

0622-420441

HESTI LINDA SIRAIT

**CITRA HUTAMANDIRI, PT**

Kualifikasi Usaha (M1)

JL. PATTIMURA NO. 124, KEC. SIANTAR TIMUR, PEMATANG SIANTAR

0622-420441

IR. RUDOLF M HUTABARAT

**HONGSIN JAYA, PT**

Kualifikasi Usaha (M1)

JL. FAREL PASARIBU GG.KELAPA NO.1, SUKAMAKMUR, KEC. SIANTAR MARIHAT, PEMATANG SIANTAR 21127

EDI SEHAT

**KARYA AGUNG SEJATI NADAJAYA, PT**

Kualifikasi Usaha (B1)

JL. KOMANDO NO. 14, BAH KAPUL, KEC. SIANTAR SITALASARI, PEMATANG SIANTAR 21139

0622-7023917

0622-082166847675

AGUSTO

**KARYA ARTISTIK UNGGUL, PT**

Kualifikasi Usaha (M1)

JL. FAREL PASARIBU GG. SUKUN NO. 2 A, SUKAMAJU, KEC. SIANTAR MARIHAT, PEMATANG SIANTAR 21127

0622-435350

WWW.OPN\_UNGGUL@YAHOO.CO.ID

IR. NIMROT SILAEN

**MIDUK ARTA PT**

Kualifikasi Usaha (M1)

JL. A. I. SURYANI NO. 58, MERDEKA, KEC. SIANTAR TIMUR, PEMATANG SIANTAR 21135

0622-750080

MAHMUT EFENDI

**NADA KARYA BANGUN PERSADA, PT**

Kualifikasi Usaha (M1)

JL. PELINDUNG NO. 2, BAH KAPUL, KEC. SIANTAR SITALASARI, PEMATANG SIANTAR 21139

082166847675

082166847675

ELINTER

**PUSAKA AGUNG JAYA KARYA, PT**

Kualifikasi Usaha (M2)

JL. SM RAJA NO. 48, BAH KAPUL, KEC. SIANTAR SITALASARI, PEMATANG SIANTAR 21139

082165011882

082165011882

RINA

**SUAN RISMA KARYA, PT**

Kualifikasi Usaha (M1)

JL. FAREL PASARIBU GG. KOPI NO. 05, SUKAMAJU, KEC. SIANTAR MARIHAT, PEMATANG RAYA 21127

0622-24527

SUANRISMAKARYA@YAHOO.COM

DENATUS MULIATER SIAHAAN

**SURYA ANUGRAH MULTI KARYA, PT**

Kualifikasi Usaha (M1)

JL. SAMOSIR II NO. 17, TOBA, KEC. SIANTAR SELATAN, PEMATANG SIANTAR 21124

BERMAN SIMANJUNTAK

**KOTA TEBING TINGGI**

**DAYA LAKSANA, PT**

Kualifikasi Usaha (M1)

JL. IMAM BONJOL NO. 01, KEC. TEBING TINGGI KOTA, TEBING TINGGI 20633

FAISAL ASHARI



**ILLA, UD**

**Kualifikasi Usaha (M1)**

 JL. KAPT. F. TANDEAN LINGK. 1, BADAQ BEJUANG, KEC. TEBING TINGGI KOTA, TEBING TINGGI 20612

 ASRILLA POHAN

**MUTIARA INDAH MULTI, PT**

**Kualifikasi Usaha (M1)**

 JL. TUANKU IMAM BONJOL NO. 1, DAMAR SARI, KEC. PADANG HILIR, TEBING TINGGI 20636

 0621-329173

 RAVIGROUP75@YAHOO.COM

 MUHAMMAD IQBAL

**MUTIARA INDAH, PT**

**Kualifikasi Usaha (M1)**

 JL. IMAM BONJOL NO. 1, SATRIA, KEC. PADANG HILIR, TEBING TINGGI 20636

 0621-325523

 MUHAMMAD DANIEL SULTAN, S.E.

**TRIKORA, PT**

**Kualifikasi Usaha (M1)**

 JL. KUTILANG BLOK F NO.4, TANJUNG MARULAK, KEC. RAMBUTAN, TEBING TINGGI 20621

 SYAMSUL BAHRI

**KOTA MEDAN**

**ABA JAYA UTAMA, PT**

**Kualifikasi Usaha (M2)**

 JL. PABRIK TENUN NO. 126 D, SEI PUTIH BARAT, KEC. MEDAN PETISAH, MEDAN 20118

 061-77865351

 061-77865351

 AJU\_PT@LYCOS.COM

 REFIDINALDI

**ABRAHAM, PT**

**Kualifikasi Usaha (M1)**

 JL. MELUR NO. 14, H A M D A N, KEC. MEDAN MAIMUN, MEDAN 20151

 061-4558183

 061-4567071

 PT\_ABRAHAM\_1@YAHOO.COM

 MARISSA STELLA P.

**ADHIMASCIPTA DWIPANTARA, PT**

**Kualifikasi Usaha (M1)**

 JL. TB SIMATUPANG KOMP. IMPERIUM NO. B-14, SUNGGAL, KEC. MEDAN SUNGGAL 20128

 061-80026040

 YUDONO ADI, ST

**ADIWARNA CONSULTANT, PT**

**Kualifikasi Usaha (M1)**

 KOMPLEKS BUSINESS POINT JL. SETIA BUDI BLOK CC NO. 2, KEC. MEDAN SUNGGAL, MEDAN

 061-8214214

 ADIWARNCONSULTANT@YAHOO.CO.ID

 IR. JOHN PH SAMOSIR

**ADRI UTAMA KARYA, PT**

**Kualifikasi Usaha (M1)**

 JL. DAGAN NO. 6 C, SEI KERA HULU, KEC. MEDAN PERJUANGAN, MEDAN 20233

 061-4155957

 H. EDDY MISWAR

**AGUNG LAISMANA PRIBADI, PT**

**Kualifikasi Usaha (M1)**

 JL. BRIGJEN. KATAMSO NO. 474, KAMPUNG BARU, KEC. MEDAN MAIMUN, MEDAN 20158

 061-77962261

 DR. IR. GABEAN TOMY SINAMBELA

**ALASJAYA PERKASA, PT**

**Kualifikasi Usaha (M1)**

 JL. PROF. HM. YAMIN, SH NO. 21 C, PERINTIS, KEC. MEDAN TIMUR, MEDAN 20231

 HENGGY ATMAJA

**ALLES KLAR PRIMA, PT**

**Kualifikasi Usaha (M1)**

 JL. SUKA BHAKTI NO. 20, SUKA MAJU, KEC. MEDAN JOHOR, MEDAN 20146

 061-7870991

 ALLES\_KLARPRIMA@YAHOO.CO.ID

 RANDI GUNAWAN, ST

**ALPHA RHO DELTA, PT**

**Kualifikasi Usaha (M1)**

 JL. LET JEND. S. PARMAN BLOK C. NO. 11, PETISAH TENGAH, KEC. MEDAN PETISAH, MEDAN 20112

 IBNU RUSDI

**AMARTA JAYA PUTRA, PT**

**Kualifikasi Usaha (M2)**

 JL. ISMALYAN NO. 51, KOTA MATSUM I, KEC. MEDAN AREA, MEDAN 20215

 061-7330815

 PT\_AMARTAJAYAPUTRA@YAHOO.CO.ID

 YUSUF

**ANDAL PEPERINE CONSULTANT, PT**

**Kualifikasi Usaha (M1)**

 JL. BRIGJEN. ZEIN HAMID KOMPS PRIBADI INDAH NO. 17, GEDUNG JOHOR, KEC. MEDAN JOHOR, MEDAN 20144

 061-7878707

 APPRICONT@YAHOO.CO.ID

 HAFNI ZAHRA LUBIS

**ANDALAS GRAHA HUTAMA, PT**

**Kualifikasi Usaha (M1)**

 JL. LETJEN S. PARMAN NO. 310-D, PETISAH TENGAH, KEC. MEDAN PETISAH, MEDAN 20112

 061-4152485

 CORAHLIMALAPAN@YAHOO.COM

 IR. RINA SINULINGGA

**ANDALAS, PT**

**Kualifikasi Usaha (M1)**

 JL. KRUIING NO. 8-C, PETISAH TENGAH, KEC. MEDAN PETISAH, MEDAN 20112

 B. HUTAURUK

**ANDHY PUTRA, PT**

**Kualifikasi Usaha (M1)**

 JL. JATI II NO. 54, TELADAN TIMUR, KEC. MEDAN KOTA, MEDAN 20217

 061-7350213

 ANDHY\_PUTRA2005@YAHOO.COM

 IR. BAJA TAMPUBOLON

**ANDRY KARYA CIPTA, PT**

**Kualifikasi Usaha (M2)**

 JL. PIMPINAN NO. 24, SEI KERA HILIR I, KEC. MEDAN PERJUANGAN, MEDAN 20236

 061-4512950

 ANDRYCORP07@YAHOO.COM

 DR.S. JUNAIDI

**ANEKA RAGAM ENG, PT**

**Kualifikasi Usaha (M1)**

 JL. PALEMBANG NO. 35/17, SIDODADI, KEC. MEDAN TIMUR, MEDAN 20234

 061-4561578

 ANDY OEI

**ANTA RAKSA, PT**

**Kualifikasi Usaha (M2)**

 JL. SUTRISNO NO. 61, SEI RENGAS I, KEC. MEDAN KOTA, MEDAN 20214

 061-4519627

 061-4519677

 YANTI WIRIANTO, S.E.

**ANUGERAH BINTANG ABADI, PT**

**Kualifikasi Usaha (M1)**

 JL. IR. H. JUANDA - II NO. 26-C, SUKA DAMAI, KEC. MEDAN POLONIA, MEDAN 20157

 061-4556752

 061-4556752

 SEHAT

**ANUGRAH BAHARI SEJAHTERA MANDIRI, PT**

**Kualifikasi Usaha (M2)**

 JL. SISINGAMANGARAJA KM. 7,5, HARJOSARI I, KEC. MEDAN AMPLAS, MEDAN 20147

 061-7867585

 061-7866722

 IMMANUEL BASAR HUTABARAT, M.B.A.



**PROVINSI : SUMATERA UTARA**

**ANUGRAH BAHARI SEJAHTERA, PT**

Kualifikasi Usaha (M1)

 JL. SISINGAMANGARAJA KM. 7,5, HARJOSARI II, KEC. MEDAN AMPLAS, MEDAN 20219

 061-7866722

 RUDY PANUSUNAN SIAHAAN

**ANUGRAH CIPTA LANGANDANA,**

Kualifikasi Usaha (M1)

 JL. MULTATULI NO. 26/27-A, J A T I, KEC. MEDAN MAIMUN, MEDAN 20152

 061-4518268

 IR. LAMBOK PASARIBU

**ANUGRAH MUARA SEJATI, PT**

Kualifikasi Usaha (M1)

 JL. PELITA II NO. 111, SIDORAME BARAT I, KEC. MEDAN PERJUANGAN, MEDAN 20236

 061-7347348

 ALFONSO MARTHIN SILVANOS SIMANUNGK

**ANUGRAH PERMATA INDAH, PT**

Kualifikasi Usaha (M1)

 JL. DAGAN NO. 18 A-B, SEI PUTIH TENGAH, KEC. MEDAN PETISAH, MEDAN 20118

 061-4521360

 061-4521360

 ANUGRAH\_PT@LYCOS.COM

 LUHUT MANALU

**ARAFAH SEJAHTERATAMA MANDIRI, PT**

Kualifikasi Usaha (M1)

 JL. KARYA GG. SUKADAME NO. 15, SEI AGUL, KEC. MEDAN BARAT, MEDAN 20117

 ZAINI HASAN BATU BARA, IR

**ARANGSIBU RAYA CONSULTANT, PT**

Kualifikasi Usaha (M1)

 JL. SEPAKAT KOMPLEK TAMAN UBUD BLOK B 2, MEDAN TENGGARA, KEC. MEDAN DENAI, MEDAN 20144

 IR. H. JUSRAN MADJID

**ARDO CITRA MANDIRI, PT**

Kualifikasi Usaha (M2)

 JL. MELUR NO. 1, H A M D A N, KEC. MEDAN MAIMUN, MEDAN 20151

 061-4562496

 061-4529627

 ACM-PT@PLASA.COM

 DENNY WAHYUDI

**ARIKO PRATAMA JAYA, PT**

Kualifikasi Usaha (M1)

 JL. CINTA KARYA NO. 67 A, POLONIA, KEC. MEDAN POLONIA, MEDAN 20157

 SANI MG ARBIE,SH

**ARMADA PUTRA, PT**

Kualifikasi Usaha (M1)

 JL. LETJEND. JAMIN GINTING KM. 12 NO. 31, PADANG BULAN, KEC. MEDAN BARU, MEDAN 20155

 DEAN MARTIN SITEPU

**ARTA SILOAM, PT**

Kualifikasi Usaha (M1)

 JL. SULTAN ISKANDAR MUDA NO. 39, MERDEKA, KEC. MEDAN BARU, MEDAN 20154

 MARIHAD SIMBOLON

**ARTEK UTAMA, PT**

Kualifikasi Usaha (M1)

 JL. PROF. H. M. YAMIN, S.H. NO. 370, GANG BUNTU, KEC. MEDAN TIMUR, MEDAN 20231

 061-4145846

 A. SURBEIN NASUTION

**ARTHA GRAHA NAULI, PT**

Kualifikasi Usaha (M1)

 JL. PABRIK TENUN NO. 70, SEI PUTIH TENGAH, KEC. MEDAN PETISAH, MEDAN 20118

 AG\_NAULI@YAHOO.COM

 TOMMY NICOLO SITUMEANG

**ARTHA JAYA KENCANA , PT**

Kualifikasi Usaha (M1)

 JL. SINDORO NO. 28, PUSAT PASAR, KEC. MEDAN KOTA, MEDAN 20212

 JOHNSON JAYADINATA

**ARTHA KENCANA PRIMAINDO, PT**

Kualifikasi Usaha (M1)

 JL. SEI KERA NO. 105, SIDODADI, KEC. MEDAN TIMUR, MEDAN 20234

 061-4523332

 ARTPRINDO@YAHOO.CO.ID

 RUDY TANNUDJAYA

**ARTHUR MULIA ABADI, PT**

Kualifikasi Usaha (M1)

 JL. KAPT. MUSLIM, KOMP MILLENIUM SQUARE NO. 2, MEDAN HELVETIA, HELVETIA TIMUR, KEC. MEDAN HELVETIA, MEDAN 20124

 061-8453917

 061-8453917

 DRS. JAMES DANIEL SITORUS, MSC

**ARTI MANGGALYA, PT**

Kualifikasi Usaha (M2)

 JL. ISMALYAH, KOTA MATSUM I, KEC. MEDAN AREA, MEDAN 20215

 061-7330815

 061-7330815

 PT\_ARTIMANGGALYA@YAHOO.CO.ID

 HERRY ZULKARNAIN

**ASIH GARAM PERSADA, PT**

Kualifikasi Usaha (M1)

 JL. TRITURA/AH. NASUTION NO. 17, SUKA MAJU, KEC. MEDAN JOHOR, MEDAN 20147

 061-7032178

 DRA. HERLINA SIAGIAN

**ASITOR EKA KARYA, PT**

Kualifikasi Usaha (M1)

 JL. GUNUNG KRAKATAU NO. 128 A, PULO BRAYAN DARAT I, KEC. MEDAN TIMUR, MEDAN 20239

 AZIZ SANTOSO, SE

**ASRIJES, PT**

Kualifikasi Usaha (M1)

 JL. PINTU AIR GG.GABETUA NO.32, SITI REJO I, KEC. MEDAN KOTA, MEDAN 20219

 061-7875609

 ROBERT SILALAH IR

**ATMIRA UTAMA GROUP, PT**

Kualifikasi Usaha (M2)

 JL. T. AMIR HAMZAH NO. 69, HELVETIA TIMUR, KEC. MEDAN HELVETIA, MEDAN 20124

 061-8443523

 JULIADI

**AUNA RAHMAT, PT**

Kualifikasi Usaha (M1)

 JL. BUDI KEMULIAAN 12 LK. XXIII, PULO BRAYAN KOTA, KEC. MEDAN BARAT, MEDAN 20116

 061-4512383

 GUNAWAN SUTRISNO

**AURORA SARI JAYA, PT**

Kualifikasi Usaha (M1)

 JL. ISKANDAR MUDA NO. 115, PETISAH HULU, KEC. MEDAN BARU, MEDAN 20153

 AURORASARIJAYA@YAHOO.CO.ID

 AMRU HASIBUAN, SE.

**BAJATRA PT**

Kualifikasi Usaha (M1)

 JL. BRIGJEN KATAMSO NO.51V225, SUKA RAJA, KEC. MEDAN MAIMUN, MEDAN 20159

 061-4533883

 JONI HAMDAN

**BAKTIYA UTAMA INDONESIA, PT**

Kualifikasi Usaha (M1)

 JL. FLAMBOYAN NO.11, TANJUNG SARI, KEC. MEDAN SELAYANG, MEDAN 20132

 MARKETING@BHK.CO.ID

 HITLER SAURTUA RUMASINGAP

**BALCON KONSULTAN, PT**

Kualifikasi Usaha (M1)

 JL. SETIA BUDI NO. 83-E, TANJUNG REJO, KEC. MEDAN SUNGGAL, MEDAN 20122



 061-8201059

 BALCON\_KONS@YAHOO.CO.ID

 HOTMA PANGGABEAN, DR.



**BANGUN NALURI NUSA, PT**

Kualifikasi Usaha (M1)

 JL. KRUWING NO. 1-A, PETISAH TENGAH, KEC. MEDAN PETISAH, MEDAN 20112  
 SURYADI



**BATTIO ROBASA, PT**

Kualifikasi Usaha (M1)

 JL. KERUNTUNG GG. FAMILY NO. 7, SIDOREJO HILIR, KEC. MEDAN TEMBUNG,  
 BATTIO FERNANDO PARDEDE



**BATU MARSOKKOR JAYA, PT**

Kualifikasi Usaha (M1)

 JL. BERINGIN I NO. 22 KEL. HELVETIA, HELVETIA, KEC. MEDAN HELVETIA, MEDAN 20124  
 CHANDRA WIJAYA SIAGIAN ST



**BENHAR JAYA MANDIRI, PT**

Kualifikasi Usaha (M1)

 JL. PROF. HM. YAMIN, SH NO. 26 - A, GAHARU, KEC. MEDAN TIMUR, MEDAN 20235  
 061-4158830  
 BEN YAMIN HARAHAP



**BERJAYA GROUP, PT**

Kualifikasi Usaha (M2)

 JL. KAPT. RAHMAT BUDDIN GG. JAMBU NO. 21, MEDAN MARELAN, T E R J U N, KEC. MEDAN MARELAN, MEDAN 20245  
 061-8448084  
 JARA BARITA LUMBAN RAJA





**BERKAH TUJUH SINAR, PT**

Kualifikasi Usaha (M1)

 KOMP. PANGGON INDAH NO. 82 LINK. II, RENGAS PULAU, KEC. MEDAN MARELAN, MEDAN 20255  
 ANASTASYA CITRA



**BERLIAN JAYA MANDIRI, PT**

Kualifikasi Usaha (M1)

 JL. DAGAN NO. 18 A, PETISAH TENGAH, KEC. MEDAN PETISAH, MEDAN 20118  
 061-4538542  
 BERLIAN\_CONSUL18@PLASA.COM  
 KILIAN SIMANJUNTAK





**BERSAMA MANDIRI SEJAHTERA, PT**

Kualifikasi Usaha (M1)

 JL. SAWAH HALUS NO. 10, HELVETIA, KEC. MEDAN HELVETIA, MEDAN 20124  
 061-8471098  
 JUMAIN HASIBUAN



**BESITANG SEJAHTERA, PT**

Kualifikasi Usaha (M2)

 JL. SISINGAMANGARAJA XII KM. 7,5, HARJOSARI II, KEC. MEDAN AMPLAS, MEDAN 20147  
 061-7867585  
 061-7864722  
 HASUDUNGAN SIANTURI



**BHAKTI KARYA NUSA PRATAMA,**

Kualifikasi Usaha (M1)

 JL. JATI II NO.54, TELADAN TIMUR, KEC. MEDAN KOTA, MEDAN 20217  
 IR. BAJA TAMPUBOLON



**BINA KARYA NUSA MANDIRI, PT**

Kualifikasi Usaha (M1)

 JL. DR. MANSYUR NO. 27, PADANG BULAN SELAYANG I, KEC. MEDAN SELAYANG, MEDAN 20131  
 061-8213744  
 IR. WILSON KABAN



**BINA PEMUDA, PT**

Kualifikasi Usaha (M2)

 JL. AMAL LUHUR NO. 119, DWI KORA, KEC. MEDAN HELVETIA, MEDAN 20123  
 061-8451220  
 RUDY SUTEDJO



**BINA TEKNIKA, PT**

Kualifikasi Usaha (M1)

 JL. TURI GG. PERHUBUNGAN NO.7, SUDI REJO I, KEC. MEDAN KOTA, MEDAN 20218  
 061-7331523  
 IR. MARASAL HUTASOIT



**BINA ULI GRAHA, PT**

Kualifikasi Usaha (M1)

 JL. PROF HM YAMIN SH GG. LURAH NO. 12, SEI KERA HILIR II, KEC. MEDAN PERJUANGAN, MEDAN 20233  
 061-7356835  
 JULI AKBAR



**BINA UTAMA, PT**

Kualifikasi Usaha (M1)

 JL. JAHE VII NO. 8 P, M A N G G A, KEC. MEDAN TUNTUNGAN, MEDAN 20233  
 BISMON S



**BINTANG HARAPAN MULIA, PT**

Kualifikasi Usaha (M1)

 JL. ASIA NO. 258, SEI RENGAS PERMATA, KEC. MEDAN AREA, MEDAN 20214  
 061-7369852  
 BENHARTO





**BINTANG PRIMA SUKSES, PT**

Kualifikasi Usaha (M1)

 JL. WAHIDIN UJUNG NO.338, PAHLAWAN, KEC. MEDAN PERJUANGAN, MEDAN 20233  
 PELEN KOHANDA



**BINTANG SAUDARA, PT**

Kualifikasi Usaha (B1)

 JL. KARYA II NO. 21, SEI AGUL, KEC. MEDAN BARAT, MEDAN 20117  
 061-6627353  
 061-4153192  
 EDI ANWAR NASUTION, SH



**BINTANG TIMUR BARU, PT**

Kualifikasi Usaha (M1)

 JL. KARYA I NO. 7, SEI AGUL, KEC. MEDAN BARAT, MEDAN 20117  
 061-661813  
 RANGGA DOLY PANGARIBUAN



**BINTANG TIRTA KESTURI, PT**

Kualifikasi Usaha (M1)

 JL. SISINGAMANGARAJA GG. PAGARUYUNG NO. 1, SITIREJO II, KEC. MEDAN AMPLAS, MEDAN 20219  
 HUSNI AMRI NASUTION,S,E





**BIOLA HIJAU, PT**

Kualifikasi Usaha (M1)

 JL. SELAMAT NO. 30-S, SITIREJO II, KEC. MEDAN AMPLAS, MEDAN 20219  
 BIOLA@YAHOO.COM  
 HERYSON ORLANDO PARDEDE



**BIRKA ALFA ALDORA, PT**

Kualifikasi Usaha (M1)

 JL. JAMIN GINTING GG. PANCUR SIWAH NO. 10 A, TITI RANTAI, KEC. MEDAN BARU, MEDAN 20156  
 061-579329  
 061-519329  
 IR. BETTY MIKAELA,

**BONACO NUSAPRIMA, PT**

Kualifikasi Usaha (M1)

 JL. SEI BATANG GADIS NO. 32, SEI SIKAMBING D, KEC. MEDAN PETISAH, MEDAN 20119  
 FAUZIA AGUSTINI





**BONAFINDO CONSULTANT, PT**

Kualifikasi Usaha (M1)

 JL. SETIA BUDI NO. 39 B GEDUNG IPMD, TANJUNG SARI, KEC. MEDAN SELAYANG, MEDAN 20128  
 061-4145846  
 061-4145846  
 HAMIDA, S.T.



**BRAMA SARI, PT**

Kualifikasi Usaha (M2)

 JL. GLUGUR BY PASS NO. 144, SILALAS, KEC. MEDAN BARAT, MEDAN 20114  
 061-6618865  
 061-6618865  
 WILLY





**BUANA PILAR JAYA MANDIRI, PT**

Kualifikasi Usaha (M1)

 JL. SIDORUKUN LK. X NO. 88, PULO BRAYAN DARAT II, KEC. MEDAN TIMUR, MEDAN 20239  
 ISKANDAR, ST





**BUANA POWER, PT**

**Kualifikasi Usaha (M1)**

 JL. SEMARANG NO. 17, PASAR BARU, KEC. MEDAN KOTA, MEDAN 20212  
 061-4158506  
 BUANA\_POWER@YAHOO.COM  
 THAHIR TANDAR



**BUDI GRAHA PERKASA, PT**

**Kualifikasi Usaha (M1)**

 JL. SEMPURNA NO. 6, PADANG BULAN SELAYANG II, KEC. MEDAN SELAYANG, MEDAN 20218  
 061-4154178  
 BGP9001MDN@PLASA.COM  
 RAYALAN RAYMONDUS SIMANUNGKALIT, S



**BUDI GRAHA, PT**

**Kualifikasi Usaha (M1)**

 JL. GEREJA NO. 45, SEI AGUL, KEC. MEDAN BARAT, MEDAN 20117  
 HERU SUSANTO



**BUDI PERKASA ALAM, PT**

**Kualifikasi Usaha (M1)**

 JL. PERUM BUMI ASRI BLOK.C NO.35, DWI KORA, KEC. MEDAN HELVETIA, MEDAN 20126  
 061-8475584  
 ZALDY NOOR





**BUDIGRAHA PERKASA UTAMA, PT**

**Kualifikasi Usaha (M1)**

 JL. SEI BESITANG NO. 46, BABURA, KEC. MEDAN BARU, MEDAN 20154  
 061-4550584  
 IR. SAHAT M. HAMONANGAN PURBA





**BUKITTAHAJA DWIPUTRA, PT**

**Kualifikasi Usaha (M1)**

 JL. SEI BENGAWAN NO. 50, BABURA, KEC. MEDAN BARU, MEDAN 20154  
 061-452828  
 061-4528728  
 SAUT MUDA SILALAH



**BUMI ALAM LESTARINDO INDAH, PT**

**Kualifikasi Usaha (M2)**

 JL. PEMUDA 22 MEDAN, A U R, KEC. MEDAN MAIMUN, MEDAN 20151  
 061-4575220  
 061-4575220  
 BUDIMAN WIDJAJA





**BUMI TORAN KENCANA, PT**

**Kualifikasi Usaha (M1)**

 JL. LETJEND JAMIN GINTING NO. 848, PADANG BULAN, KEC. MEDAN BARU, MEDAN 20155  
 061-8223502  
 DRS. EDISON PINEM



**CAESAR MANDIRI PUTRA, PT**

**Kualifikasi Usaha (M1)**

 KOMP VILA MALINA INDAH, JL. PERMATA RAYA NO. 15, TANJUNG SARI, TANJUNG SARI, KEC. MEDAN SELAYANG, MEDAN 20132  
 061-4524887  
 061-4524887  
 GRATIA LOORDYA MATONDANG



**CAHAYA ALAM SEMESTA, PT**

**Kualifikasi Usaha (M2)**

 JL. K.L.YOS SUDARSO KM. 16.5 LK. VII NO. 2, MARTUBUNG, KEC. MEDAN LABUHAN, MEDAN 20252  
 061-6851877  
 HENDY HUSIN



**CAHAYA PRIMA, PT**

**Kualifikasi Usaha (M1)**

 JL. KAPT. MUSLIM GG. JAWA NO. 3, DWI KORA, KEC. MEDAN HELVETIA, MEDAN 20123  
 061-8464309  
 DRA. HJ. LISDAYANI LUBIS



**CAHAYA SAKINAH, PT**

**Kualifikasi Usaha (M1)**

 JL. DENAI NO. 215, D E N A I, KEC. MEDAN DENAI, MEDAN 20227  
 HERRY MINTON SIMANJUNTAK





**CAIL UTAMA KONSULTAN, PT**

**Kualifikasi Usaha (M1)**

 JL. A. R. HAKIM NO. 161, TEGAL SARI III, KEC. MEDAN AREA, MEDAN 20216  
 PTCAILUTAMAKONSULTAN@YAHOO.COM  
 RUSPAIDIL HARAHAP



**CAKRA ANDATU SUKSES PT**

**Kualifikasi Usaha (M1)**

 JL. TAPANULI NO. 42D, PANDAU HULU I, KEC. MEDAN KOTA, MEDAN 20211  
 061-4561513  
 061-4561513  
 DODO HARYANTO



**CANDI SATYA BHAYANGKARA, PT**

**Kualifikasi Usaha (M1)**

 JL. CANDI MENDUT NO. 5, PETISAH TENGAH, KEC. MEDAN PETISAH, MEDAN 20112  
 061-4572587  
 CANNIDA HOWFLY MARITO SIMANJUNTAK





**CANDRA ALAMSYAH JAYA, PT**

**Kualifikasi Usaha (M1)**

 JL. LETJEND JAMIN GINTING NO. 848 / 846, PADANG BULAN, KEC. MEDAN BARU, MEDAN 20155  
 WILLEM TARIGAN





**CANDRA BUMI SENTOSA, PT**

**Kualifikasi Usaha (M2)**

 JL. BUNGA CEMPAKA NO. 31-E, PADANG BULAN SELAYANG I, KEC. MEDAN SELAYANG, MEDAN 20131  
 061-8223501  
 061-8212441  
 IR. PINTAMULI TARIGAN





**CARE INDONUSA, PT**

**Kualifikasi Usaha (M1)**

 JL. KARYA GG. CIREBON NO. 5, SEI AGUL, KEC. MEDAN BARAT, MEDAN 20117  
 061-6618865  
 CARE\_INDO@YAHOO.COM  
 ADI SATRIONO, B.A.





**CEMARA NUSA INDAH, PT**

**Kualifikasi Usaha (M1)**

 JL. DAGAN NO. 18A, S E K I P, KEC. MEDAN PETISAH, MEDAN 20118  
 061-4566659  
 061-4566659  
 CNI\_PT@YAHOO.COM  
 PITTA ULITOBING





**CEMERLANG SAMUDRA KONTRINDO, PT**

**Kualifikasi Usaha (M2)**

 JL. S. PARMAN GG. RUSTAM NO. 67 B, PETISAH TENGAH, KEC. MEDAN PETISAH, MEDAN 20112  
 061-4929221  
 061-4959016  
 IR. PETRUS EDY SUSANTO



**CEMERLANG TEKNIK MULIA, PT**

**Kualifikasi Usaha (M1)**

 JL. WAHIDIN NO. 89/33C, MEDAN  
 061-4520847  
 CTMULIA@YAHOO.CO.ID  
 MUHAMMAD YUSUF





**CENDANA INDAH KARYA, PT**

**Kualifikasi Usaha (M2)**

 JL. PALANG MERAH DALAM LT. 2 NO. 34 C, KESAWAN, KEC. MEDAN BARAT, MEDAN 20111  
 061-4556575  
 MUHAMMAD RIZAL



**CENDANA KARYA GRAHA, PT**

**Kualifikasi Usaha (M1)**

 JL. IR. H. JUANDA BARU NO.57/1, SUKA RAJA, KEC. MEDAN MAIMUN, MEDAN 20159  
 061-4536576  
 061-4573437  
 DODY THAHIR



**CENTRA ALAM LESTARILIMA, PT**

**Kualifikasi Usaha (M1)**

 JL. KAWAT- VII NO. 14-A, TANJUNG MULIA, KEC. MEDAN DELI, MEDAN 20241  
 GINO WIJAYA



**CENTRAL SINGGALANG ASIA, PT**

Kualifikasi Usaha (M1)

 JL. BRIGJEND. KATAMSO NO. 306, SEI MATI, KEC. MEDAN MAIMUN, MEDAN 20159  
 ISMAIL, SE



**CHERRYCOM INTERNASIONAL, PT**

Kualifikasi Usaha (M1)

 JL. PERNIAGAAN NO. 94 / 98, KESAWAN, KEC. MEDAN BARAT, MEDAN 20111  
 RIZAL SIANTURI





**CHOKKI KARYA, PT**

Kualifikasi Usaha (M2)

 JL. PUKAT VII GG. SAMA NO. 9 MEDAN, BANTAN TIMUR, KEC. MEDAN TEMBUNG, MEDAN 20224  
 JANSEN HUTAGALUNG





**CHRISTIAN AGUNG MANDIRI, PT**

Kualifikasi Usaha (M1)

 JL. SEKSAMA GG. RESMI NO. 19-A, SITIREJO II, KEC. MEDAN AMPLAS, MEDAN 20228  
 061-7880488  
 SALES@KRISTOPEL.COM  
 SURYANI, SE





**CIPANAS GITA NUSA, PT**

Kualifikasi Usaha (M2)

 JL. JEND. A. YANI NO. 4, KESAWAN, KEC. MEDAN BARAT, MEDAN 20111  
 061-4154452  
 061-4153901  
 DRS. JONATHAN SILITONGA





**CIPAYUNG SLIPI INDO MEGA, PT**

Kualifikasi Usaha (M1)

 JL. H. SAMANHUDI NO. 9, H A M D A N, KEC. MEDAN MAIMUN, MEDAN 20151  
 061-4519716  
 061-4511697  
 WARMAN SILALAHI





**CIPTA INDONESIA, PT**

Kualifikasi Usaha (M2)

 JL. SEKIP BARU NO. 7, S E K I P, KEC. MEDAN PETISAH, MEDAN 20113  
 061-4158191  
 061-4150720  
 SUGIONO



**CIPTA MAJU PERMAI, PT**

Kualifikasi Usaha (M1)

 JL. DANAU MARSABUT NO. 16-B, SEI AGUL, KEC. MEDAN BARAT, MEDAN 20117  
 061-6614867  
 061-6614867  
 CIPTAMAJU\_CV@YAHOO.COM  
 ILONA SIMANJUNTAK





**CIPTA NUSANTARA, PT**

Kualifikasi Usaha (M1)

 JL. LETJEN JAMIN GINTING 6.6. BENDUNGAN, TANJUNG SELAMAT, KEC. MEDAN TUNTUNGAN, MEDAN 20134  
 ESTHER ERSIS GRATIA NAINGGOLAN





**CITRA DIECONA, PT**

Kualifikasi Usaha (M1)

 JL. BUNGA CEMPAKA NO. 31-E, PADANG BULAN SELAYANG I, KEC. MEDAN SELAYANG, MEDAN 20131  
 061-8223502  
 PT\_CITRA\_DIECONA@YAHOO.CO.ID  
 IR. SANUSI SURBAKTI, MBA





**CITRA PERDANA MUDA, PT**

Kualifikasi Usaha (M2)

 KOMP. TAMAN SETIABUDI INDAH BLOK C NO. 26, TANJUNG REJO, KEC. MEDAN SUNGGAL, MEDAN 20122  
 061-7885133  
 061-8471503  
 DRS. ZAINAL KASIM



**CITRA SAUDARA, PT**

Kualifikasi Usaha (M1)

 JL. BAJAK II H NO. 62B, HARJOSARI II, KEC. MEDAN AMPLAS, MEDAN 20147  
 061-4556575  
 CITRAS@MDN.PRIMA.NET.ID  
 H. RUSTAM EFFENDY SYAM



**CITRA SETIA BARU, PT**

Kualifikasi Usaha (M1)

 JL. SETIA BARU NO. 11 A, SEI AGUL, KEC. MEDAN BARAT, MEDAN 20117  
 DRS.HAMONANGAN HUTAGALUNG



**CIYAMA, PT**

Kualifikasi Usaha (M1)

 JL. BRIGJEND KATAMSO GG. TANGSI NO. 49, SUKA RAJA, KEC. MEDAN MAIMUN, MEDAN 20159  
 ELISA



**DAFA FATEH, PT**

Kualifikasi Usaha (M1)

 JL. PANGLIMA DENAI NO. 75-A, A M P L A S, KEC. MEDAN AMPLAS, MEDAN 20229  
 HUSNI THAMRIN. MSC

**DAMHURY JAYA, PT**

Kualifikasi Usaha (M1)

 JL. AMALIUN NO. 156/108B, KOTA MATSUM II, KEC. MEDAN AREA, MEDAN 20215  
 061-7333565  
 RESIDAH HANUM





**DARA RIZKY, PT**

Kualifikasi Usaha (M1)

 JL. PABRIK TENUN NO. 126D, SEI PUTIH TENGAH, KEC. MEDAN PETISAH, MEDAN 20118  
 061-4566595  
 DARA\_RIZKY@LYCOS.COM  
 ROMADON NASUTION



**DAYA PRIMAMEGA UTAMA, PT**

Kualifikasi Usaha (M1)

 JL. PANDAN NO. 23, GAHARU, KEC. MEDAN TIMUR, MEDAN 20235  
 061-4573616  
 061-4573616  
 DAYAPRIMA@IDOLA.NET.ID  
 TJUGITO KUSUMA





**DAYAGUNA JALANUSA PT**

Kualifikasi Usaha (M1)

 JL. MAPILINDO GG. SEKOLAH NO. 15, SIDORAME TIMUR, KEC. MEDAN PERJUANGAN, MEDAN 20237  
 061-7877745  
 TOHONAN SILALAHI, S.E., M.M.





**DEKA JAYA ABADI, PT**

Kualifikasi Usaha (M1)

 JL. LETJEND. JAMIN GINTING KM. 10 NO. 115, SIMPANG SELAYANG, KEC. MEDAN TUNTUNGAN, MEDAN 20134  
 061-8364185  
 061-8364185  
 PT\_DEKAJAYAABADI@YAHOO.COM  
 IR. LEONARDO, G. M.



**DEKA KONSULTAN, PT**

Kualifikasi Usaha (M1)

 JL. D. I. PANJAITAN NO. 108, MADRAS HULLU, KEC. MEDAN POLONIA, MEDAN 20152  
 061-4531384  
 061-4531384  
 GEMAL ZULFI SIREGAR, S.T.



**DELI KARYA INDAH, PT**

Kualifikasi Usaha (M1)

 JL. SAMPUL NO. 6, SEI PUTIH BARAT, KEC. MEDAN PETISAH, MEDAN 20118  
 061-4532794  
 RINA NABABAN



**DELI SURYA JAYA, PT**

Kualifikasi Usaha (M1)

 JL. BUDI LUHUR NO. 147, DWI KORA, KEC. MEDAN HELVETIA, MEDAN 20123  
 061-8464343  
 BAGINDA SIREGAR

**DELTA SESAR, PT**

Kualifikasi Usaha (M1)

 JL. KOL. SUGIONO NO. 3-A, A U R, KEC. MEDAN MAIMUN, MEDAN 20151  
 061-4535153  
 WARITAMA

**DELTA UTAMA GINJANG, PT**

**Kualifikasi Usaha (M1)**

 JL. SAKTI LUBIS GG. AMAL NO. 23, SITI REJO I, KEC. MEDAN KOTA, MEDAN 20219

 061-7864075

 061-7864075

 DRS. KESUMA WIJAYA SIDAURUK

**DEWI BHAKTI PERSADA, PT**

**Kualifikasi Usaha (M1)**

 JL. RAKYAT LR. KARTO NO. 37, SIDORAME TIMUR, KEC. MEDAN PERJUANGAN, MEDAN 20236

 IMRAN

**DHONA CIVARAG CONSULTANT, PT**

**Kualifikasi Usaha (M1)**

 JL. PERWIRA UJUNG NO. 172, SUNGGAL, KEC. MEDAN SUNGGAL, MEDAN 20128

 PT.DHONA@YAHOO.COM

 RAFLIS TANJUNG, ST

**DIAN FARICA, PT**

**Kualifikasi Usaha (M1)**

 JL. BIMA SAKTI NO. 16, SUKA DAMAI, KEC. MEDAN POLONIA, MEDAN 20157

 061-4521355

 FA\_RICA@YAHOO.CO.ID

 ISFAN F. FACHRUDDIN

**DIAN PERKASA, PT**

**Kualifikasi Usaha (M2)**

 JLBUNGA MAWAR XVII NO. 4, PADANG BULAN SELAYANG II, KEC. MEDAN SELAYANG, MEDAN 20133

 061-8212441

 061-8457673

 MARISI MATONDANG

**DIAN SAKTI SEMPANA, PT**

**Kualifikasi Usaha (M1)**

 JL. SEKIP BARU NO. 47, PETISAH TENGAH, KEC. MEDAN PETISAH, MEDAN 20112

 061-4150720

 061-061-4150720

 DIANSS@INDOSAT.NET.ID

 IR.PAULUS RIANTA

**DIAN WIRA PUTRA, PT**

**Kualifikasi Usaha (M1)**

 JL. KARYA SELAMAT III NO. 9, HELVETIA, KEC. MEDAN HELVETIA, MEDAN 20143

 061-7872728

 061-7872728

 DIAN\_WIRA\_PUTRA@YAHOO.COM

 IR. ARDIANSYAH LUBIS

**DILHAM BERKAH MANDIRI, PT**

**Kualifikasi Usaha (M1)**

 JL. MESJID NO. 14, KESAWAN, KEC. MEDAN BARAT, MEDAN 20111

 SAFARUDDIN SIREGAR. DRS

**DIPA PANALASA, PT**

**Kualifikasi Usaha (M1)**

 JL. KARYA I NO. 21, TANJUNG GUSTA, KEC. MEDAN HELVETIA, MEDAN 20117

 061-4153192

 061-4148818

 DIPA\_PANALASA@YAHOO.CO.ID

 MELTA T. PANGARIBUAN

**DIRGA SARANA INDAH, PT**

**Kualifikasi Usaha (M2)**

 JL. PEMUDA BARU III NO. 1, A U R, KEC. MEDAN MAIMUN, MEDAN 20151

 061-4536973

 061-4553486

 BUDI DHARMA

**DJANUR SARI, PT**

**Kualifikasi Usaha (M2)**

 JL. KH WAHID HASYIM NO. 78 \ \ 3, BABURA, KEC. MEDAN BARU, MEDAN 20154

 061-4157200

 061-4534263

 DJANURSARI@YAHOO.CO.ID

 SYAHRIAL TAMBUNAN

**DODDY RAYMOND, PT**

**Kualifikasi Usaha (M1)**

 JL. MENTENG VII NO. 15, B I N J A I, KEC. MEDAN DENAI, MEDAN 20228

 061-7864791

 DJUMONGKAS HUTAGAOL

**DODORI ABADI CEMERLANG, PT**

**Kualifikasi Usaha (M1)**

 JL. IRIGASI NO. 14A, M A N G G A, KEC. MEDAN TUNTUNGAN, MEDAN 20141

 061-77828642

 061-8363762

 DODORI2007@YAHOO.CO.ID

 RINDERA HARTA BR. SITEPU

**DUA LIMA DUA SAKTI, PT**

**Kualifikasi Usaha (M1)**

 JL. SEI BATANG HARI NO. 117 B, BABURA, KEC. MEDAN SUNGGAL, MEDAN 20121

 IR. JAOLAN NAINGGOLAN

**DUMA KARYA BURIAN, PT**

**Kualifikasi Usaha (M1)**

 JL. DANAU SINGKARAK NO. 31-A, SEI AGUL, KEC. MEDAN BARAT, MEDAN 20117

 061-6621078

 EDWIN ROBSEI ELMAR SIBURIAN

**DUNGO REKSA, PT**

**Kualifikasi Usaha (M1)**

 JL. SEI BAHKAPURAN NO. 26, BABURA, KEC. MEDAN BARU, MEDAN 20154

 061-4567595

 DUNGOREKSA93@YAHOO.COM

 DRA. ROTUA MANURUNG

**DUTA AGUNG GROUP, P.T**

**Kualifikasi Usaha (M2)**

 JL. PABRIK TENUN NO. 126E, MEDAN PETISAH, SEI PUTIH TIMUR II, KEC. MEDAN PETISAH, MEDAN 20118

 061-4524853

 061-4566595

 DUTA\_AGUNG@HOTMAIL.COM

 RITA HAYATI, S.E.

**DUTA BUMI PERMAI, PT**

**Kualifikasi Usaha (M1)**

 JL. KELAMBIR V GG.ALBADAR NO. 56, TANJUNG GUSTA, KEC. MEDAN HELVETIA, MEDAN 20124

 061-77475946

 HANNY HIDAYAT SUHOYO

**DUTA KERTAHERNALA, PT**

**Kualifikasi Usaha (M1)**

 JL. GANDHI NO. 176-C, SEI RENGAS PERMATA, KEC. MEDAN AREA, MEDAN 20214

 061-7322815

 061-7322824

 ERMA SINAGA

**DUTA MARGA LESTARINDO, PT**

**Kualifikasi Usaha (M1)**

 JL. PERTAHANAN NO. 52 PATUMBAK, BANGUN MULIA, KEC. MEDAN AMPLAS,

 061-7875521

 061-7875584

 WENDY HARYANTO

**DUTA PRIMA TAKKIMDO, PT**

**Kualifikasi Usaha (M1)**

 JL. TILAK NO. 33 D/17, SEI RENGAS I, KEC. MEDAN KOTA, MEDAN 20214

 061-7367292

 LIONG WIDJAJA

**DUTA UNGGUL SARANA, PT**

**Kualifikasi Usaha (M1)**

 JL.MENTENG VII NO. 49, MEDAN TENGGARA, KEC. MEDAN DENAI, MEDAN 20228

 061-7867491





 061-7807491

 ABRAHAM L DULUBIK HUTAGALUNG





**DUTA UTAMA SUMATERA, PT**

**Kualifikasi Usaha (B1)**

 JL. PABRIK TENUN NO. 126 E, SEI PUTIH BARAT, KEC. MEDAN PETISAH, MEDAN 20118  
 061-4534853  
 061-4566595  
 DUS\_PT@LYCOS.COM  
 DARWIS





**DUTARAYA SEJATI PT**

**Kualifikasi Usaha (M1)**

 JL. GAHARU NO. 24-A, GAHARU, KEC. MEDAN TIMUR, MEDAN 20235  
 MARTONO ANGGUSTI, I.R.S.H.M.M





**DWI BINA PRAKARSA, PT**

**Kualifikasi Usaha (M1)**

 JL. MULTATULI KOMP. MULTATULI INDAH BLOK. F NO. 10, H A M D A N, KEC. MEDAN MAIMUN, MEDAN 20151  
 061-4533460  
 DWI\_BINA@YAHOO.CO.ID  
 IR. NARIMAN SIREGAR





**DWI CHINDI ABADI, PT**

**Kualifikasi Usaha (M1)**

 JL. SEI MUSI NO. 34, BABURA, KEC. MEDAN SUNGGAL, MEDAN 20121  
 061-4566595  
 DWI\_CHINDI@YAHOO.COM  
 RUSTAM EFENDY





**DWIWARNA SARVINDA, PT**

**Kualifikasi Usaha (M1)**

 JL. SEI BATANG SERANGAN NO. 04, BABURA, KEC. MEDAN BARU, MEDAN 20154  
 061-4148657  
 DWI\_WARNA\_CONS@YAHOO.COM  
 HALOMOAN RANTO P. PANJAITAN, ST.



**ECHO LIMA 41 PT**

**Kualifikasi Usaha (M1)**

 JL. CUT NYAK DIEN NO.16, MADRAS HULLU, KEC. MEDAN POLONIA, MEDAN 20152  
 061-4149793  
 061-4538933  
 DIMARDI ABAS





**EKA YODIA, PT**

**Kualifikasi Usaha (M1)**

 JL. AMPEL NO. 62, KESAWAN, KEC. MEDAN BARAT, MEDAN 20111  
 ASEP ZATNIKA RISWANA



**EKO JAYA CIPTA MANDIRI, PT**

**Kualifikasi Usaha (M2)**

 JL. SEI KAPUAS NO. 88-A, BABURA, KEC. MEDAN SUNGGAL, MEDAN 20121  
 061-4146917  
 061-4146917  
 PAIJAN





**ELGRAMA SARI, PT**

**Kualifikasi Usaha (M1)**

 JL. MESJID TAUFIQ NO. 159, TEGAL REJO, KEC. MEDAN PERJUANGAN, MEDAN 20237  
 YUDHI INDRAMAN



**ELZETAR, PT**

**Kualifikasi Usaha (M1)**

 JL. PELAJAR GG. AMAN II NO. 43, TELADAN TIMUR, KEC. MEDAN KOTA, MEDAN 20217  
 061-4150876  
 ASIHOLAN@INDOSAT.NET.ID  
 IR. ROBERT H.L. TOBING





**EMICKO CIPTA, PT**

**Kualifikasi Usaha (M1)**

 JL. DR. MANSYUR/KARYA BARU NO. 15, PADANG BULAN SELAYANG I, KEC. MEDAN SELAYANG, MEDAN 20131  
 IR. R. SUGIARTO

**EMPACO TRI LADY, PT**

**Kualifikasi Usaha (M1)**

 JL. THAMRIN NO. 136, SEI RENGAS I, KEC. MEDAN KOTA, MEDAN 20214  
 061-7365629  
 PT-ETL@MDN.CENTRIN.NET.ID  
 MARULI TUA PARDEDE



**ENAM ENAM GROUP, PT**

**Kualifikasi Usaha (M2)**

 JL. KAPT. MUSLIM KOMP. TATA PLAZA BLOK B NO. 22, DWI KORA, KEC. MEDAN HELVETIA, MEDAN 20123  
 061-8462836  
 061-061-8462835  
 IR. MARTOGI F SINAMBELA

**ENERGI PEMBANGKITAN, PT**

**Kualifikasi Usaha (M1)**

 JL. SETIA BUDI GG. TENGAH NO. 15, TANJUNG SARI, KEC. MEDAN SELAYANG, MEDAN 20132  
 061-4525695  
 DRS. BONAR ROBERT SIHOMBING





**ENERGI PRIMA AKTIF, PT**

**Kualifikasi Usaha (M1)**

 JL. SISINGAMANGARAJA GG. PERBATASAN NO. 5 B, A M P L A S, KEC. MEDAN AMPLAS, MEDAN 20229  
 061-7333470  
 DTAMPU@YAHOO.COM  
 DARWIN TAMPUBOLON



**ENERGI SURYA KENCANA, PT**

**Kualifikasi Usaha (M1)**

 JL. BELIBIS KUMBANG NO. 184, SEI SIKAMBING B, KEC. MEDAN SUNGGAL, MEDAN 20237  
 061-8467860  
 061-8467890  
 KENCANA@INDOSAT.NET.ID  
 SINTA IRASIA SARI





**ERAKARYA KONSTRUKSI NUSANTARA, PT**

**Kualifikasi Usaha (M2)**

 JL. KAPTEN SOEMARSONO NO. 63, SEI SIKAMBING C II, KEC. MEDAN HELVETIA, MEDAN 20112  
 061-8462487  
 IR. SANJAYA ARYATNIE



**ERSIMA GODUNG, PT**

**Kualifikasi Usaha (M1)**

 JL. HARAPAN PASTI NO. 95, B I N J A I, KEC. MEDAN DENAI, MEDAN 20228  
 061-7864652  
 061-7864652  
 ERSIMAGODUNG@YAHOO.COM  
 IR. EH SIMAMORA





**ESCONSOIL ENSAN, PT**

**Kualifikasi Usaha (M1)**

 JL. KOL. SUGIONO NO. 3-A, A U R, KEC. MEDAN MAIMUN, MEDAN 20151  
 061-4535153  
 IR. ERIE SOEKARDJA



**FADIRA PRIMA SEMESTA, PT**

**Kualifikasi Usaha (M2)**

 JL. JEND. GATOT SUBROTO KM. 4,5 NO. 165, SIMPANG TANJUNG, KEC. MEDAN SUNGGAL, MEDAN 20119  
 061-4524666  
 061-4539084  
 IR. LEGIMAN PRANATHA



**FARA MUTIARA, PT**

**Kualifikasi Usaha (M1)**

 JL. SEI MUSI NO. 34, BABURA, KEC. MEDAN SUNGGAL, MEDAN 20121  
 FARAMUTIARA@YAHOO.COM  
 ZURAIIDA, S.E.





**FARHANINDO, PT**

**Kualifikasi Usaha (M1)**

 JL. GATOT SUBROTO NO. 102N, PETISAH TENGAH, KEC. MEDAN PETISAH, MEDAN 20112  
 MUNAWAROH SITORUS





**FIFO PUSAKA ABADI, PT**

**Kualifikasi Usaha (M2)**

 JL. PURI NO. 160\34B, KEC. MEDAN DENAI, MEDAN 20215  
 061-7330815  
 061-7323879  
 PT\_FIFO@YAHOO.CO.ID  
 MARISSA YAFATAROH

**FITRIA AGUNG UTAMA, PT**



**Kualifikasi Usaha (M1)**

 JL. GANDHI NO. 178, SEI RENGAS I, KEC. MEDAN KOTA, MEDAN 20214  
 061-4525670  
 061-4525670  
 H. MUHAMMAD YUSUF, B.A.







**GALA HONORA KONSULTAN, PT**

Kualifikasi Usaha (M1)

 JL. CENGAK LAUT NO. 84 (D/H JL. MAPHILINDO), TEGAL REJO, KEC. MEDAN PERJUANGAN, MEDAN 20237  
 MARIHAT TUA SAGALA



**GALTON ENGINEERING, PT**

Kualifikasi Usaha (M2)

 JL. MARTIMBANG NO. 8, M E S J I D, KEC. MEDAN KOTA, MEDAN 20213  
 061-7360638  
 061-7360638  
 GALTON\_ENGINEERING@YAHOO.COM  
 HJ.ELFRIDA SINUHAJI, BA



**GAMMA ENGINEERING, PT**

Kualifikasi Usaha (M1)

 JL. PROF. A. SOFYAN NO. 40, PADANG BULAN SELAYANG I, KEC. MEDAN SELAYANG, MEDAN  
 IR. AMAL BUDI



**GANDA RIMA SARI, PT**

Kualifikasi Usaha (M1)

 JL. A.R. HAKIM NO. 131, SUKARAMAI II, KEC. MEDAN AREA, MEDAN 20216  
 BISMON SIJABAT





**GANDAREKSA MULYA, PT**

Kualifikasi Usaha (M1)

 JL. RADEN SALEH NO. 91, KESAWAN, KEC. MEDAN BARAT, MEDAN 20111  
 061-4158747  
 CHIA TJEN TJOEK



**GAOL MAJU JAYA, PT**

Kualifikasi Usaha (B1)

 JL. T. AMIR HAMZAH NO. 17, HELVETIA, KEC. MEDAN HELVETIA, MEDAN 20124  
 061-8477193  
 061-8477193  
 MULYADI





**GAPEKSINDO HUTAMA KONTRINDO, PT**

Kualifikasi Usaha (M1)

 JL. SEI MENCIRIM NO.75, BABURA, KEC. MEDAN BARU, MEDAN 20154  
 061-4578656  
 SIMSON BANGUN





**GAPEKSINDO JAYA BERSAMA, PT**

Kualifikasi Usaha (M1)

 JL. MENTENG VII NO. 49, MEDAN TENGGARA, KEC. MEDAN DENAI, MEDAN 20228  
 061-7867491  
 061-7851181  
 GAPEKSINDOJAYABERSAMA@YAHOO.COM  
 DONNY ALEXANDER BUTAR-BUTAR





**GASNY HALIM, PT**

Kualifikasi Usaha (M1)

 JL. DR. SUTOMO NO. 54, GANG BUNTU, KEC. MEDAN TIMUR 20231  
 061-4143997  
 061-4143997  
 GHEVERRET@YAHOO.COM  
 MUJI HALIM



**GEMILANG ANEKA, PT**

Kualifikasi Usaha (M1)

 JL. AMAL LUHUR KOMP. TATA HARMONI NO. 11, DWI KORA, KEC. MEDAN HELVETIA, MEDAN 20131  
 061-8452120  
 061-8452120  
 MARTIN LUTHER ABED NEGO



**GEOPRODEV NUSANTARA, PT**

Kualifikasi Usaha (M1)

 JL. SEI SIBUNDONG NO. 3, KEC. MEDAN POLONIA, MEDAN  
 061-8217702  
 JABES BINTON SITUMORANG, S.T



**GIDION INDAH PERKASA, PT**

Kualifikasi Usaha (M1)

 JL. AIR BERSIH NO. 224, B I N J A I, KEC. MEDAN DENAI, MEDAN 20228  
 061-7876532  
 ROSMINDA LUMBAN TOBING





**GRADITA KONSULTAN, PT**

Kualifikasi Usaha (M1)

 JL. IR. H. JUANDA NO. B. 17-19, SUKA RAJA, KEC. MEDAN MAIMUN, MEDAN 20159  
 061-7350102  
 LAMSIHAR PASARIBU



**GRAHA BANGUN CEMERLANG, PT**

Kualifikasi Usaha (M1)

 JL. LETDA SUJONO NO. 416, BANDAR SELAMAT, KEC. MEDAN TEMBUNG, MEDAN 20223  
 061-7382677  
 GRANMEL@INDOSAT.NET.ID  
 IIN CHANDRA





**GRAHA INSANI MANDIRI, PT**

Kualifikasi Usaha (M1)

 JL. PANCING KOMP. IAIN NO. 7/11, SIDOREJO, KEC. MEDAN TEMBUNG, MEDAN 20222  
 FUAD MANSYUR



**GRAHA PURNA KARYA CONSULTANT, PT**

Kualifikasi Usaha (M1)

 JL. SEI MENCIRIM NO. 102 (LANTAI II), BABURA, KEC. MEDAN SUNGGAL, MEDAN 20121  
 061-4516570  
 GPK\_MDN@YAHOO.CO.ID  
 IR.EBEN EZER PANJAITAN



**GRIYA SARANA MANDIRI, PT**

Kualifikasi Usaha (M1)

 JL. SUKA BUDI NO. 15, SUKA MAJU, KEC. MEDAN JOHOR, MEDAN 20146  
 H.SUNARDI SANDIMAN, IR





**GUNUNG MAS NUSANTARA, PT**

Kualifikasi Usaha (M1)

 JL. SUTRISNO DALAM NO. 8 - J/152, KOTA MATSUM I, KEC. MEDAN AREA, MEDAN 20215  
 DRS. BOYKE TURANGAN



**GUNUNG MEGA JAYA, PT**

Kualifikasi Usaha (M2)

 JL. PELANGI NO. 23A, TELADAN BARAT, KEC. MEDAN KOTA, MEDAN 20217  
 061-7347348  
 061-7365907  
 GOKLAS BUTAR-BUTAR, S.H.



**GUNUNG PANTARA SINABUNG, PT**

Kualifikasi Usaha (M1)

 JL. TEUKU UMAR NO. 06, SEI PUTIH TENGAH, KEC. MEDAN PETISAH, MEDAN 20118  
 SURJONO TANOTO, MBA





**HARA PUTRA UTAMA, PT**

Kualifikasi Usaha (M1)

 JL. PURWOSARI / HILIGEO I NO. 99, SIDORAME TIMUR, KEC. MEDAN PERJUANGAN, MEDAN 20236  
 061-6634094  
 PANCA ROBERT M. SITOMPUL, S.SN





**HARANSPRIMA JAYAKARYA, PT**

Kualifikasi Usaha (M2)

 JL. KEMIRI II NO. 31, SUDI REJO II, KEC. MEDAN KOTA, MEDAN 20218  
 061-77690705  
 061-4515569  
 ADELIN HUTABARAT



**HARAPAN GUNA SEJAHTERA, PT**

Kualifikasi Usaha (M1)

 JL. MUSTAFA NO. 44, GLUGUR DARAT I, KEC. MEDAN TIMUR, MEDAN 20238  
 061-6642326  
 061-6642326  
 IDRIS SIGALINGGING



**HARI JADI SUKSES, PT**

Kualifikasi Usaha (M1)

 JL. MENTENG VII, B I N J A I, KEC. MEDAN DENAI, MEDAN 20228  
 061-7852939  
 BEDMAN SIANIPAR

**HARI MAJU, PT**

Kualifikasi Usaha (M1)

 JL. MANGGIS NO. 4, SILALAS, KEC. MEDAN BARAT, MEDAN 20114  
 RITA SAFINA SIREGAR

**HARISPRIMA CIPTALESTARI, PT**

Kualifikasi Usaha (M1)

 JL. LANGKAT NO. 58, GAHARU, KEC. MEDAN TIMUR, MEDAN 20235

 061-4554305

 SUDIRMAN LUBIS

**HARRY GRAHA KARYA, PT**

Kualifikasi Usaha (M1)

 JL. H.M. SAID NO. 98-B, SIDORAME BARAT I, KEC. MEDAN PERJUANGAN, MEDAN 20236

 PORMAN TAMPUBOLON

**HASRA MANDIRI SEJAHTERA, PT**

Kualifikasi Usaha (M1)

 JL. JEND. GATOT SUBROTO NO. 189A, PETISAH TENGAH, KEC. MEDAN PETISAH

 061-4526017

**HEALTHY JAYA LESTARI, PT**

Kualifikasi Usaha (M2)

 JL. T. AMIR HAMZAH NO. 17, HELVETIA TIMUR, KEC. MEDAN HELVETIA, MEDAN 20124

 061-4155258

 061-8477197

 ERICKSON HUTAGAOL

**HERFIN JAYA, PT**

Kualifikasi Usaha (M2)

 JL. SUNGGAL NO. 286, TANJUNG REJO, KEC. MEDAN SUNGGAL, MEDAN 20128

 061-8457673

 061-4566595

 SUHERMAN

**ILHAM PUTRA JAYA MANDIRI, PT**

Kualifikasi Usaha (M1)

 JL. PWS. NO. 92-BC, SEI PUTIH TIMUR II, KEC. MEDAN PETISAH, MEDAN 20118

 MERRY LIENA

**INDO SEPARATOR, PT**

Kualifikasi Usaha (M1)

 JL. TAMAN POLONONIA III NO. 42 LK. V KEL. POLONIA, POLONIA, KEC. MEDAN POLONIA, MEDAN 20157

 EDWARD

**INDONUSA MEGA GLOBAL TELECOM, PT**

Kualifikasi Usaha (M1)

 JL. BAMBU NO. 22 - B, DURIAN, KEC. MEDAN TIMUR, MEDAN 20235

 ANDY REINHARD TAMPUBOLON, SSOS

**INDOSIWAN INDAH, PT**

Kualifikasi Usaha (M1)

 JL. MENGGALA NO. 01, SEI RENGAS I, KEC. MEDAN KOTA, MEDAN 20214

 061-4516092

 061-4516092

 BUDIARTA

**INDRA KARYA PERKASA, PT**

Kualifikasi Usaha (M1)

 JL. SISINGAMANGARAJA NO. 188, SUDI REJO II, KEC. MEDAN KOTA, MEDAN 20218

 RUDY PANGARIBUAN

**INDRAPURA JAYA LESTARI, PT**

Kualifikasi Usaha (M1)

 JL. T AMIR HAMZAH BLOK B/24, DWI KORA, KEC. MEDAN HELVETIA, MEDAN 20123

 061-8445620

 ABDUL KHALID

**INTI BINTI AGUNG, PT**

Kualifikasi Usaha (M1)

 JL. RAKYAT NO. 78, SIDORAME TIMUR, KEC. MEDAN PERJUANGAN, MEDAN 20236

 061-6632361

 T. HUTAURUK

**INTI BUDI AGUNG, PT**

Kualifikasi Usaha (M1)

 JL. PERMAI NO. 11, SIDORAME BARAT II, KEC. MEDAN PERJUANGAN, MEDAN 20236

 061-6633668

 PARLAUNGAN LUMBANGAOL

**INTI MAJU NUSANTARA, PT**

Kualifikasi Usaha (M1)

 JL. SAUDARA NO. 152, SUDI REJO I, KEC. MEDAN KOTA, MEDAN 20218

 INTIMAJU@YAHOO.COM

 RIMON PARDEDE

**INTI PERSADA RAYA LESTARI, PT**

Kualifikasi Usaha (M1)

 JL. MENTENG VII GG. ASAHAN NO. 06, BINANGA I, KEC. MEDAN DENAI, MEDAN 20228

 INGOT P. SITOMPUL

**IPASIN PT**

Kualifikasi Usaha (M1)

 JL. PANTAI TIMUR NO. 32, CINTA DAMAI, KEC. MEDAN HELVETIA, MEDAN 20126

 DRA. ROMA TARULIASI SINAMBELA

**JAMAL PUTRA, PT**

Kualifikasi Usaha (M2)

 JL. BIDUK NO. 37, PETISAH TENGAH, KEC. MEDAN PETISAH, MEDAN 20112

 061-4521362

 061-4521362

 H. RAMLI JAMAL

**JASA PRIMA PRATAMA, PT**

Kualifikasi Usaha (M1)

 JL. LETJEND. JAMIN GINTING NO. 150, PADANG BULAN, KEC. MEDAN BARU, MEDAN 20154

 061-8212050

 061-8212054

 AGUS BANANI, SE

**JASA TRANSPORTASI PATUMA, PT**

Kualifikasi Usaha (M1)

 JL. GUNUNG KRAKATAU NO. 138, PULO BRAYAN DARAT I, KEC. MEDAN TIMUR, MEDAN 20239

 061-6613914

 RENTY BR. DOLOK SARIBU

**JAYA MITRA KONSTRUKSI, PT**

Kualifikasi Usaha (M1)

 JL. JERMAL IV NO. 19, DENAI, KEC. MEDAN DENAI, MEDAN 20227

 061-7349619

 JOHN ANTA SIAGIAN.,IR

**JAYA PERMAI INDONESIA CONSTRUCTION, PT**

Kualifikasi Usaha (M1)

 JL. BURJAMHAL B-29 LT. II, PETISAH TENGAH, KEC. MEDAN PETISAH, MEDAN 20144

 DRS. KHENDRA MARULI

**JAYA STAR UTAMA, PT**

Kualifikasi Usaha (M1)

 JL. JAYA II NO. 23-A MEDAN, SUDI REJO II, KEC. MEDAN KOTA, MEDAN 20218

 061-7869126

 ELDRIANA HOTMA IDA BUTAR BUTAR

**JAYA TEHNIK PRADANA, PT**

Kualifikasi Usaha (M1)

 JL. PELITA NO. 29, PAHLAWAN, KEC. MEDAN PERJUANGAN, MEDAN 20233

 061-6610837

 JAYA\_TH@YAHOO.COM

 DWINTARA BAHAGIA

**JEFRINDO CONSULTANT, PT**

Kualifikasi Usaha (M1)

 JL. SEI MENCIRIM NO. 103, BABURA, KEC. MEDAN SUNGGAL, MEDAN 20121

 061-4156865

 061-4159961

 JEFNBILL@YAHOO.COM

 IR. SUDIRMAN HALAWA, SH

**JORINDO AGUNG, PT**

Kualifikasi Usaha (M1)

 JL. JEND. GATOT SUBROTO DALAM NO. 60 K, SEKIPI, KEC. MEDAN PETISAH, MEDAN 20124

 JOSE RIZAL

**JOSPARON JAYA, PT**

Kualifikasi Usaha (M1)

 JL. SETIA BUDI NO. 240, TANJUNG REJO, KEC. MEDAN SUNGGAL, MEDAN 20122

 061-8201095





 061-8201095

 JOSPARONJAYA@YAHOO.COM

 RAMA EDITA HUTAURUK





**JUANG MANGGALA, PT**

**Kualifikasi Usaha (M1)**

 JL. PUKAT NO. 60, BANTAN TIMUR, KEC. MEDAN TEMBUNG, MEDAN 20224  
 061-7331523  
 JMANGGALA@YAHOO.COM  
 WINSON HUTASOIT





**KAHAR UTAMA, PT**

**Kualifikasi Usaha (M2)**

 JL.BAMBU II NO.48\\25, DURIAN, KEC. MEDAN TIMUR, MEDAN 20235  
 061-4521926  
 061-4519627  
 IR. JUNJUNG SIMANJUNTAK



**KARISMA ABADI, PT**

**Kualifikasi Usaha (M1)**

 JL. SEI BELUTU NO. 56, PADANG BULAN SELAYANG I, KEC. MEDAN SELAYANG, MEDAN 20131  
 061-4503148  
 061-4533148  
 KARISMAABADI@YAHOO.COM  
 HJ. ANNA LATIFAH, SH





**KARTIKA INDAH JAYA, PT**

**Kualifikasi Usaha (M1)**

 JL.PELAJAR TIMUR NO.156-A, B I N J A I, KEC. MEDAN DENAI, MEDAN 20228  
 061-77825545  
 MAKMUR MARPAUNG



**KARUNIA SEJAHTERA SEJATI, PT**

**Kualifikasi Usaha (M1)**

 JL. LETJEND. S. PARMAN NO. 56F, PETISAH TENGAH, KEC. MEDAN PETISAH, MEDAN 20112  
 061-4152474  
 061-4152474  
 ABDUL RAINI





**KARYA AGUNG LINTAS BARAT, PT**

**Kualifikasi Usaha (M1)**

 JL. B.Z. HAMID NO. 15, TITI KUNING, KEC. MEDAN JOHOR, MEDAN 20146  
 061-4154248  
 DAVID TJEN



**KARYA AGUNG PRATAMA CIPTA, PT**

**Kualifikasi Usaha (M2)**

 JL. TEMPULING \\ BERSAMA NO. 2, SIDOREJO HILIR, KEC. MEDAN TEMBUNG, MEDAN 20222  
 061-4524853  
 061-4566595  
 KAPC\_PT@YAHOO.COM  
 ADI SYAHPUTRA



**KARYA BUKIT NUSANTARA, PT**

**Kualifikasi Usaha (M1)**

 JL. KARYA 1 NO. 21, SEI AGUL, KEC. MEDAN BARAT, MEDAN 20117  
 061-41531920  
 JUARA SH PANGARIBUAN





**KARYA HARUN NAULI, PT**

**Kualifikasi Usaha (M1)**

 JL. RAJAWALI NO. 15, SUNGGAL, KEC. MEDAN SUNGGAL, MEDAN 20128  
 IR. H.ISHAR LUBIS, MBA



**KARYA MITRA JAYA PERKASA, PT**

**Kualifikasi Usaha (M1)**

 JL. RANTANG LR GEREJA NO. 20, SEI PUTIH TENGAH, KEC. MEDAN PETISAH, MEDAN 20118  
 061-7343685  
 061-7343685  
 SONNY SITORUS.,DRA



**KARYA MUDA INDAH, PT**

**Kualifikasi Usaha (M1)**

 JL. JEND. A YANI NO. 120-122, KESAWAN, KEC. MEDAN BARAT, MEDAN 20111  
 061-7879434  
 H. SYAHRUL



**KARYA MURNI PERKASA, PT**

**Kualifikasi Usaha (M2)**

 JL. SEI MUSI NO. 21- A\\15, BABURA, KEC. MEDAN SUNGGAL, MEDAN 20121  
 061-4157075  
 061-4158112  
 PT\_KARYA\_MURNI@INDOSAT.NET.ID  
 IR. HARRY MARBUN, MSC



**KARYA PADAN MANDIRI, PT**

**Kualifikasi Usaha (M1)**

 JL. JAYA I NO. 36/3, SUDI REJO II, KEC. MEDAN KOTA, MEDAN 20218  
 RIKSA NORMEI GULTOM



**KARYA PERSADA SMILING OCEAN, PT**

**Kualifikasi Usaha (M1)**

 MULTATULI KOMP. MULTATULI INDAH LESTARI C-25, J A T I, KEC. MEDAN MAIMUN, MEDAN 20152  
 061-7362035  
 SUMITOMO ST



**KARYA PRATAMA SEDJOLI, PT**

**Kualifikasi Usaha (M1)**

 JL. MOJOPAHIT NO. 69-B, PETISAH TENGAH, KEC. MEDAN PETISAH, MEDAN 20112  
 TEDY SISWANTO



**KARYATAMA TEKNIKA, PT**

**Kualifikasi Usaha (M1)**

 JL. BILAL UJUNG KOMP. BILAL MAS B. II NO. 34, PULO BRAYAN DARAT II, KEC. MEDAN TIMUR, MEDAN 20239  
 PTKARYA\_TEKNIKA@YAHOO.COM  
 KRISMANTO, ST





**KARYATAMA TEKNINDO WITARA, PT**

**Kualifikasi Usaha (M1)**

 JL. YOSE RIZAL NO. 34, SEI RENGAS I, KEC. MEDAN KOTA, MEDAN 20214  
 YASIN WIJAYA



**KASIH CITRA TIMUR PT**

**Kualifikasi Usaha (M1)**

 JL. DANAU SINGKARAK NO. 17 A, SEI AGUL, KEC. MEDAN BARAT, MEDAN 20117  
 061-4521360  
 061-4521360  
 CHRISTO.A.SIANTURI.,DRS.,IR.





**KEMILAU SAKTI, PT**

**Kualifikasi Usaha (M1)**

 JL. DARUSSALAM NO. 25, S E K I P, KEC. MEDAN PETISAH, MEDAN 20113  
 061-4157328  
 DARLIANA DEWI



**KENCANA JAYA, PT**

**Kualifikasi Usaha (M2)**

 JL. K.L. YOS SUDARSO NO. 374\\128, PULO BRAYAN KOTA, KEC. MEDAN BARAT, MEDAN 20116  
 061-6616277  
 061-6631900  
 KENCANAJY@YAHOO.COM  
 IR. M. PARLIN SIHOTANG



**KHARINA MITRA REJEKI, PT**

**Kualifikasi Usaha (M1)**

 JL. PINUS RAYA NO. 8, M A N G G A, KEC. MEDAN TUNTUNGAN, MEDAN 20141  
 HARDI SURBAKTI





**KHARISMA KARYA PERKASA, PT**

**Kualifikasi Usaha (M1)**

 JL. PINTU AIR GG. ANDALAS NO. 48, SITI REJO I, KEC. MEDAN KOTA, MEDAN 20219  
 IR. FREDDIN HUTAPEA,MM

**KOEM CIPTA SARANA, PT**

**Kualifikasi Usaha (M1)**

 JL. SEI. BATANG SERANGAN NO. 78/15, BABURA, KEC. MEDAN BARU, MEDAN 20154  
 061-4518112  
 061-4518112  
 MARUHUM DAULAY

**PROVINSI : SUMATERA UTARA****KOKO ENGINEERING PERKASA , PT****Kualifikasi Usaha (M1)**

 JL. TANGKUL I NO. 30, BANTAN TIMUR, KEC. MEDAN TEMBUNG, MEDAN 20224

 061-4523929

 KOKO\_ENGINEERING@HOTMAIL.COM

 SUWALDI

**KONSULINDO CITRA ERNALA, PT****Kualifikasi Usaha (M1)**

 JL. BUNGA CEMPAKA NO. 31-E, PADANG BULAN SELAYANG II, KEC. MEDAN SELAYANG, MEDAN 20131

 061-8223502

 061-8223502

 IR. ROKAKATA TARIGAN

**KORIDOR MULTIGATRA, PT****Kualifikasi Usaha (M1)**

 PERUMAHAN PERMATA SETIA BUDI NO. 1, JL. KAMBOJA T.J. REJO, TANJUNG REJO, KEC. MEDAN SUNGGAL, MEDAN 20122

 061-8223991

 KORIDORMULTIGATRA@YAHOO.COM

 SENTOSA SEBAYANG, SE

**KREASI CIPTA KONSULTAN, PT****Kualifikasi Usaha (M1)**

 JL. A. H. NASUTION KOMP. TRITURA MAS BLOK C2, HARJOSARI II, KEC. MEDAN AMPLAS, MEDAN 20147

 061-7881388

 061-7881388

 PPASUMUT@INDOSAT.NET.ID

 IR. TAUFIK ISMAIL

**KRISNOVAN PERKASA, PT****Kualifikasi Usaha (M1)**

 JL. SIANTAR NO. 5, MEDAN

 061-4526609

 NOVAN\_MDN@YAHOO.CO.ID

 ELHAN HULU

**KRUENGDO, PT****Kualifikasi Usaha (M1)**

 JL. BAMBU NO. 49 B, DURIAN, KEC. MEDAN TIMUR, MEDAN 20235

 061-6646173

 061-6646173

 ZARKASYI BIN ISMAIL

**KUALA MAS, PT****Kualifikasi Usaha (M2)**

 JL. ABADI NO. 53, TANJUNG REJO, KEC. MEDAN SUNGGAL, MEDAN 20122

 061-8457836

 061-8471503

 DEDY MANIHAR MATONDANG

**KUPARHI JAYA, PT****Kualifikasi Usaha (M1)**

 JL. KARYA RAKYAT NO. 48, SEI AGUL, KEC. MEDAN BARAT, MEDAN 20117

 061-7380110

 061-7333470

 KUPARHIJAYAPT@YAHOO.CO.ID

 DR. IR.SABAM MALAU

**KURNIA PUTRA MULIA, PT****Kualifikasi Usaha (M2)**

 JL. SEI MENCIRIM NO. 75, BABURA, KEC. MEDAN BARU, MEDAN 20154

 061-4578656

 061-4528857

 PT.KPM74@YAHOO.CO.UK

 MAYLIN BUTAR BUTAR

**LAJU DELI JASTRA, PT****Kualifikasi Usaha (M1)**

 JL. SETIA BUDI NO. 39, TANJUNG SARI, KEC. MEDAN SELAYANG, MEDAN 20132

 061-8201259

 061-8201259

 AHMAD MUJAHIR

**LAU SIPOLA-POLA, PT****Kualifikasi Usaha (M1)**

 JL. ST. ISKANDAR MUDA NO. 40-D, PETISAH HULU, KEC. MEDAN BARU, MEDAN

 SALOMO SITEPU

**LIGAR KENCANA, PT****Kualifikasi Usaha (M1)**

 JL. DR MANSYUR NO. 134, PADANG BULAN SELAYANG I, KEC. MEDAN SELAYANG, MEDAN 20131

 FERDINAND SITEPU

**LIWAUS SABENA, PT****Kualifikasi Usaha (M1)**

 JL. SIKAMBING NO. 60 - D, S E K I P, KEC. MEDAN PETISAH, MEDAN 20113

 061-4578902

 061-4578902

 HAMIDI SYAKUBAT

**LUMBAN GARAGA, PT****Kualifikasi Usaha (M1)**

 JL. BAJAK V GG. SEJAHTERA NO. 32 - A, HARJOSARI II, KEC. MEDAN AMPLAS, MEDAN 20147

 061-78654

 SAHALA NAINGGOLAN

**LYDUMA INTERMAS CONSULTANT, PT****Kualifikasi Usaha (M1)**

 JL. IR. H. JUANDA NO. B 17-19, SUKA RAJA, KEC. MEDAN MAIMUN, MEDAN 20159

 061-7350102

 LIC@INDO.NET.ID

 IR. NICOLAUS SIMAMORA, MSA, IAI

**MACKELA, PT****Kualifikasi Usaha (B1)**

 JL. KENANGA NO.1, H A M D A N, KEC. MEDAN MAIMUN, MEDAN 20151

 061-4514444

 061-4529627

 MACKELA\_PT@YAHOO.COM

 RINI SETYA AYUNINGTYAS

**MAJAINDO CITRA SWAKARSA, PT****Kualifikasi Usaha (B1)**

 JL. WOLTER MONGINSIDI NO. 22, POLONIA, KEC. MEDAN POLONIA, MEDAN 20152

 061-4158855

 MAJAINDO\_MDN@PRIMA.NET.ID

 DRS. TARMAN HARTONO, MM.

**MAJATERA, PT****Kualifikasi Usaha (M1)**

 JL. CANGKIR NO. 3, SEI PUTIH TENGAH, KEC. MEDAN PETISAH, MEDAN 20118

 MAJATERA\_PT@YAHOO.COM

 PITUA NAINGGOLAN, SE

**MAJU ABADI JAYA UTAMA, PT****Kualifikasi Usaha (M1)**

 JL. K.L. YOS SUDARSO LINGK. VIII NO. 76-E, PULO BRAYAN KOTA, KEC. MEDAN BARAT, MEDAN 20115

 061-6625390

 061-6625390

 MAJUTAMA@YAHOO.COM

 HADI WIRAWAN MUSLIM, ST

**MAJU JAYA MITRA ABADI, PT****Kualifikasi Usaha (M1)**

 JL. SENA NO. 7, PERINTIS, KEC. MEDAN TIMUR, MEDAN 20231

 061-77801725

 HARAHAP

**MAJU MANDIRI SEJAHTERA ABADI, PT****Kualifikasi Usaha (M1)**

 JL. IR. H. JUANDA BARU NO.57/1, SUKA RAJA, KEC. MEDAN MAIMUN, MEDAN 20159

 061-4515956

 061-4573747

 NOVITA WULANDARI

**MALONA TRITAMA, PT****Kualifikasi Usaha (M1)**

 JL. TEH XI NO. 02 P. SIMALINGKAR, M A N G G A, KEC. MEDAN TUNTUNGAN, MEDAN 20141



 061-4536965

 061-4536965

 ANGGIAT P. SIANTURI



**MANDIRI MULTI BINA PERKASA, PT**

Kualifikasi Usaha (M1)

 JL. M. G. MANURUNG NO. 3 A, BANGUN MULIA, KEC. MEDAN AMPLAS, MEDAN 20149  
 SUNARDI





**MANDIRI TUNAS DJAYA GEMILANG, PT**

Kualifikasi Usaha (M1)

 KOMP VILA MALINA INDAH, JL. PERMATA RAYA NO. 15, TANJUNG SARI, GEDUNG JOHOR, KEC. MEDAN JOHOR, MEDAN 20144  
 ARIYANI SUSIAWATI



**MANGUN COY, PT**

Kualifikasi Usaha (M2)

 JL. PELAJAR TIMUR GG. ASAHAN NO. 11, B I N J A I, KEC. MEDAN DENAI, MEDAN 20228  
 061-7359317  
 061-7351474  
 MANGUN\_COY@YAHOO.COM  
 IR.PARLAUNGAN SIMANGUNSONG



**MANUNGGAL ADI JAYA UTAMA, PT**

Kualifikasi Usaha (M1)

 JL. SELAMAT NO. 61, SITIREJO II, KEC. MEDAN AMPLAS, MEDAN 20147  
 FEBRIANSYAH PUTRA, ST



**MAONDANG MASSINDO, PT**

Kualifikasi Usaha (M1)

 JL. STM / SUKA AMAN NO. 4, SITIREJO II, KEC. MEDAN AMPLAS, MEDAN  
 PUTRA HAMONANGAN SIMATUPANG





**MARIA EKA PUTRI, PT**

Kualifikasi Usaha (M1)

 JL. SESER NO. 34, SIDOREJO HILIR, KEC. MEDAN TEMBUNG, MEDAN 20222  
 ANNA M. HUTAURUK TOBING



**MARIS UTAMA JAYA, PT**

Kualifikasi Usaha (M2)

 JL. ASRAMA III NO. 4, SUDI REJO I, KEC. MEDAN KOTA, MEDAN 20217  
 061-7333470  
 061-7876532  
 IR. MARIA RUMONDANG SIHOTANG, M.S.



**MARISON, PT**

Kualifikasi Usaha (M1)

 JL. RAKYAT NO. 78, SIDORAME TIMUR, KEC. MEDAN PERJUANGAN, MEDAN 20233  
 061-6633668  
 SAUT MARIHOT SIMANGUNSONG



**MARITO JAYA, PT**

Kualifikasi Usaha (M1)

 JL. DRS. KORTON R.P. SIMANJUNTAK, M A N G G A, KEC. MEDAN TUNTUNGAN, MEDAN 20141  
 DRS. KORTON R.P. SIMATUPANG





**MATYAS EZER MANDIRI, PT**

Kualifikasi Usaha (M1)

 JL. A. R. HAKIM GG. KANTIL NO. 44, TEGAL SARI I, KEC. MEDAN AREA, MEDAN 20216  
 MANERAK MARBUN





**MECHMAR JAYA INDUSTRIES, PT**

Kualifikasi Usaha (M1)

 JL. K.L. YOS SUDARSO KM. 10,5 KAWASAN INDUSTRI, TANJUNG MULIA, KEC. MEDAN DELI, MEDAN 20241  
 061-6850307  
 061-6850307  
 PTMJI@MECHMAR.COM.MY  
 TAN KENG OOI





**MEDAN JAYA CIPTA SARANA PT**

Kualifikasi Usaha (B1)

 JL. TURI NO. 79, TELADAN TIMUR, KEC. MEDAN KOTA, MEDAN 20217  
 061-7365907  
 061-7365307  
 SYARIFUL HUTABARAT, ST





**MEDAN SMART JAYA PT**

Kualifikasi Usaha (M2)

 JL. BILAL NO. 10 A, PULO BRAYAN DARAT I, KEC. MEDAN TIMUR, MEDAN 20239  
 061-6634040  
 061-6617013  
 NOERMANSYAH, SE





**MEDAN TEHNIK, PT**

Kualifikasi Usaha (M1)

 JL. PALANG MERAH NO. 112, KESAWAN, KEC. MEDAN BARAT, MEDAN 20111  
 061-4518538  
 061-4518669  
 MEDANTEHNIK@YAHOO.CO.ID  
 HADI SAPUTRO



**MEGA GRAHA, PT**

Kualifikasi Usaha (M1)

 JL. S. PARMAN NO. 310-D, PETISAH TENGAH, KEC. MEDAN PETISAH, MEDAN 20112  
 061-4152485  
 CORAHLIMALAPAN@YAHOO.CO  
 RIKA KARMALITA LINGGA



**MEGA MULYA MAS, PT**

Kualifikasi Usaha (M1)

 JL. MURNI/WARGA NO. 12, TANJUNG REJO, KEC. MEDAN SUNGGAL, MEDAN 20122  
 MEGAMULIAMAS@YAHOO.COM  
 MUHAMMAD PANDAPOTAN HUTASUHUT



**MELATI PRIMA SARI, PT**

Kualifikasi Usaha (M1)

 JL. LETDA SUJONO NO.183, H A M D A N, KEC. MEDAN MAIMUN, MEDAN 20151  
 NURUL AFIATI, SE



**MELIAS KESUMA, PT**

Kualifikasi Usaha (M1)

 JL. CHRYSANT II/3 BLOK B NO. 47 - KOMP TAMAN SETIA BUDI INDAH, TANJUNG REJO, KEC. MEDAN SUNGGAL, MEDAN 20122  
 061-8215302  
 ROSITA BRAHMANA, DRA.





**MENARA ARIYA, PT**

Kualifikasi Usaha (M1)

 KOMP. TASBI II BLOK IV NO. 47, SEI SIKAMBING C II, KEC. MEDAN HELVETIA, MEDAN 20123  
 FAISAL



**MENARA FARIZA ABADI, PT**

Kualifikasi Usaha (M1)

 JL. BHAYANGKARA NO. 486, GLUGUR DARAT I, KEC. MEDAN TIMUR, MEDAN 20224  
 061-6626180  
 061-6622180  
 DASRUL KARIM TANJUNG



**MENARA KHARISMA INTERNUSA, PT**

Kualifikasi Usaha (M1)

 JL. KASUARI NO. 46, SEI SIKAMBING B, KEC. MEDAN SUNGGAL, MEDAN 20122  
 061-8464343  
 PUJI RIANTI





**MENARA LIMA, PT**

Kualifikasi Usaha (M1)

 JL. RAJAWALI NO. 39B, SEI SIKAMBING B, KEC. MEDAN SUNGGAL, MEDAN 20123  
 DAVID SAHPUTRA





**MENTARI JASA MULIA, PT**

Kualifikasi Usaha (M1)

 JL. DARUSSALAM NO. 32-B, KEC. MEDAN PETISAH, MEDAN 20154  
 061-4158344  
 061-4158344  
 GITO SATRIO WIGUNO



**MIDO ARTHA SARI, PT**

Kualifikasi Usaha (M1)

 JL. TURI NO. 125, TELADAN TIMUR, KEC. MEDAN KOTA, MEDAN 20217  
 061-7364397  
 MIDOARTHASARI@YAHOO.COM  
 JIMMY SUMIHAR JAYA LUMBAN GAOL, SE

**MIKO YOVA, PT**

Kualifikasi Usaha (M1)

 JL. BRIGJEND KATAMSO NO. 200-T/ 8-BB, KAMPUNG BARU, KEC. MEDAN MAIMUN, MEDAN 20158  
 061-7877735  
 THEODORUS HASUDUNGAN SIDABUTAR



**MITRA ENGINEERING GRUP, PT**

**Kualifikasi Usaha (B1)**

 JL. DAMAI NO. 22 A KAMPUNG BARU, SITIREJO II, KEC. MEDAN AMPLAS, MEDAN 20219

 061-7875100

 061-7870919

 PTMITRAENGINEERING@YAHOO.CO.ID

 FAISAL EFFENDI, ST

**MITRA JAYA INVESTINDO, PT**

**Kualifikasi Usaha (B1)**

 JL. TEMBAKAU DELI I NO. 4 J, KESAWAN, KEC. MEDAN BARAT, MEDAN 20111

 061-6612677

 SETIA THASLIM

**MITRA JAYA KARYA PRATAMA, PT**

**Kualifikasi Usaha (M1)**

 JL. CUT MUTIA NO. 6, MADRAS HULU, KEC. MEDAN POLONIA, MEDAN 20152

 ABIDIN SURTJO, SH

**MITRA PERDANA, PT**

**Kualifikasi Usaha (B1)**

 JL. DANAU SINGKARAK NO. 5, SEI AGUL, KEC. MEDAN BARAT, MEDAN 20117

 061-4521360

 061-4521360

 FITRIADI

**MITRA PERKASA JAYA, PT**

**Kualifikasi Usaha (M2)**

 JL. DOROWATI NO. 42, SEI KERA HILIR II, KEC. MEDAN PERJUANGAN, MEDAN 20233

 061-7877576

 IR.JUNJUN

**MITRA PERSADA JAYA, PT**

**Kualifikasi Usaha (M2)**

 JL. PEMBANGUNAN NO. 9, SITIREJO II, KEC. MEDAN AMPLAS, MEDAN 20141

 061-7852697

 JUBEL TAMBUNAN

**MUARA DUA KARYA, PT**

**Kualifikasi Usaha (M1)**

 JL. KARYA RAKYAT NO. 33A, SEI AGUL, KEC. MEDAN BARAT, MEDAN 20117

 061-7360110

 061-7333470

 DR. IR.SABAM MALAU

**MUARASOMA INDONESIA, PT**

**Kualifikasi Usaha (M1)**

 KOMPLEK PONDOK SURYA BLOK VII NO. 23, KEC. MEDAN HELVETIA, MEDAN 20124

 061-8466348

 MUARA\_SOMA@TELKOM.NET

 MUHAMMAD YUS HANAFY SIREGAR, S.T.

**MUJUR USAHA MANDIRI, PT**

**Kualifikasi Usaha (M1)**

 JL. MANDALA BY PASS NO. 88-AB, BANTAN TIMUR, KEC. MEDAN TEMBUNG, MEDAN 20224

 061-7365498

 061-7362577

 ELFRIDA NAINGGOLAN

**MULIA ABADI PERKASA, PT**

**Kualifikasi Usaha (M1)**

 JL. MERGAT NO. 2, PETISAH TENGAH, KEC. MEDAN PETISAH, MEDAN 20112

 061-4535824

 IR. SALOMO ISKANDAR P. SILITONGA

**MULIA PERKASA, PT**

**Kualifikasi Usaha (M1)**

 JL. ALFALAH II NO. 15, DWI KORA, KEC. MEDAN HELVETIA, MEDAN 20123

 MULIAPERKASA@YAHOO.COM

 NURAINUN

**MULINDO RAYASEJATI, PT**

**Kualifikasi Usaha (M1)**

 JL. PEMATANG PASIR NO. 27, TANJUNG MULIA, KEC. MEDAN DELI, MEDAN 20241

 061-6616932

 061-6616932

 MRSEJATI@INDOSAT.NET.ID

 TOTO SUPRIADI

**MULTATULI PUTRA JAYA, PT**

**Kualifikasi Usaha (M1)**

 JL. H. SAMANHUDDI NO. 9, H A M D A N, KEC. MEDAN MAIMUN, MEDAN 20151

 061-4513901

 FLIDER SIMARMATA

**MULTI ADVERINDO, PT**

**Kualifikasi Usaha (M2)**

 JL. MAWAR NO. 5, KOMP. CEMARA ASRI, SIDODADI, KEC. MEDAN TIMUR, MEDAN

 061-6638666

 061-6631590

 UNTUNG SUSANTO

**MULTI DWI TUNGGAL GRAHA, PT**

**Kualifikasi Usaha (M1)**

 JL. TAPANULI NO. 42-C, PANDAU HULU I, KEC. MEDAN KOTA, MEDAN 20211

 061-4568668

 061-4555985

 SUGORO LISINSKI

**MULTI GLOBAL KIAT SEJAHTERA, PT**

**Kualifikasi Usaha (M1)**

 JL. SEI KERA NO. 105, SIDODADI, KEC. MEDAN TIMUR, MEDAN 20234

 SOEYONO LIMAN

**MULTI KARYA PRATAMA, PT**

**Kualifikasi Usaha (M2)**

 JL. T. AMIR HAMZAH NO. 69, HELVETIA, KEC. MEDAN HELVETIA, MEDAN 20124

 061-8443523

 061-8443496

 DEWI MAYA OCTARINA

**MULTI MEKANIKA MANDIRI, PT**

**Kualifikasi Usaha (M1)**

 JL. GAJAH MADA NO. 4 D, PETISAH TENGAH, KEC. MEDAN PETISAH, MEDAN 20112

 061-4554396

 YESSY TJANG

**MULTI MITRA MANDIRI, PT**

**Kualifikasi Usaha (M1)**

 JL. GAJAH MADA NO.4 D, PETISAH TENGAH, KEC. MEDAN PETISAH, MEDAN 20112

 061-4554396

 MUSTAFA HOE

**MULTI PRIMA PERKASA, PT**

**Kualifikasi Usaha (M1)**

 JL. SEI. ASAHAN NO. 46, BABURA, KEC. MEDAN BARU, MEDAN 20154

 SAID YUSUF

**MULTI RAYA ARTECH, PT**

**Kualifikasi Usaha (M1)**

 KOMPLEKS PALEM MAS II JL. PINANG BARIS NO. 33, SUNGGAL, KEC. MEDAN SUNGGAL, MEDAN 20128

 061-76311853

 061-7885133

 MR\_ARTTECH@YAHOO.COM

 SURYA RAMADHAN

**MUSHADDIQ GEMILANG, PT**

**Kualifikasi Usaha (M1)**

 JL. CENDRAWASIH NO. 171, HELVETIA, KEC. MEDAN HELVETIA, MEDAN 20124

 HERLINAWATI PASARIBU, SE

**MUSLIMINDO NANDA PRIMA, PT**

**Kualifikasi Usaha (B1)**

 JL. SEI BATANG SERANGAN NO. 129, SEI SIKAMBING D, KEC. MEDAN PETISAH, MEDAN 20121

 061-4158112

 061-8470189

 ERWIN SIREGAR

**MUTIARA HIJAU, PT**

**Kualifikasi Usaha (M1)**

 JL. SETIA BUDI NO. 190, TANJUNG SARI, KEC. MEDAN SELAYANG, MEDAN 20132

 061-8227868

 061-8227868

 SAID FAHMI, SE



PROVINSI : SUMATERA UTARA

**MUTIARA KARUNIA LESTARI, PT**

Kualifikasi Usaha (M1)

 JL. GATOT SUBROTO - HARAPAN NO. 1-3, SEI SIKAMBING B, KEC. MEDAN SUNGGAL, MEDAN 20122

 H. MUHAMMAD AFRINDA SYAHPUTRA

**MUTIARA MUARA UTAMA, PT**

Kualifikasi Usaha (M1)

 JL. SAUDARA NO. 91, SUDI REJO I, KEC. MEDAN KOTA, MEDAN 20218

 ANTHONY JUNJUNGAN SIANTURI, SH.

**MUTUAL SMART ADIGUNA, PT**

Kualifikasi Usaha (M1)

 JL. SUMPAAH PRAJURIT BARAT K-52, TANJUNG REJO, KEC. MEDAN SUNGGAL, MEDAN 20122

 SONY WICAKSONO.SSI

**NAGA MAS PERMAI, PT**

Kualifikasi Usaha (M1)

 JL. KAPTEN MUSLIM NO. 72, HELVETIA TIMUR, KEC. MEDAN HELVETIA, MEDAN 20124

 061-8459371

 DRS. GERMANIKUS SINAGA

**NAPIER MULTIKARYA, PT**

Kualifikasi Usaha (M1)

 JL. BUNGA MAWAR XII NO. 14, ASAM KUMBANG, KEC. MEDAN SELAYANG, MEDAN 20133

 DRS. E HENRY SITUMORANG, SH

**NATAMA KARYA JAYA, PT**

Kualifikasi Usaha (M1)

 FLAMBOYAN NO.11,JALAN KEL.MEDAN TENGGARA, TANJUNG SARI, KEC. MEDAN SELAYANG, MEDAN 20132

 061-7863389

 PT\_NKJ@YAHOO.COM

 PENTUS NAINGGOLAN, IR

**NIKOSAN, PT**

Kualifikasi Usaha (M2)

 JL. MAYJEND. D.I. PANJAITAN NO. 54B, BABURA, KEC. MEDAN BARU, MEDAN 20154

 061-4531382

 061-4153518

 FERRY SANTO MARTUA NICO PARLINDUNG

**NUANSA ALAMSYAH LESTARI, PT**

Kualifikasi Usaha (M1)

 JL. LETJEND. JAMIN GINTING NO. 848, MERDEKA, KEC. MEDAN BARU, MEDAN 20155

 WIDAYATI

**NUNUT KARYA PT**

Kualifikasi Usaha (M1)

 JL. PANTAI TIMUR NO. 30, CINTA DAMAI, KEC. MEDAN HELVETIA, MEDAN 20126

 061-8451952

 IR. MARTOGI F. SINAMBELA

**NURANI CIPTA PRATAMA, PT**

Kualifikasi Usaha (M1)

 JL. PLAMBOYAN RAYA GG. SETIA BUDI, TANJUNG SELAMAT, KEC. MEDAN TUNTUNGAN, MEDAN 20134

 VASINGSO TARIGAN, S.E.

**NURWIKA, PT**

Kualifikasi Usaha (M1)

 JL. TERUSAN SIBOLGA NO. 161, SIDODADI, KEC. MEDAN TIMUR, MEDAN 20234

 CHRISTY LEO

**NUSA JAYA UTAMA KENTANA, PT**

Kualifikasi Usaha (M1)

 JL. KAPT. SUMARSONO GG. MEKAR NO. 2, CINTA DAMAI, KEC. MEDAN HELVETIA, MEDAN 20124

 061-8440107

 HJ.HADIANTI DELIANA

**NUSA MAKMUR, PT**

Kualifikasi Usaha (M1)

 JL. KAPTEN RAHMAD BUDIN LK. 01 NO. 118, PAYA PASIR, KEC. MEDAN MARELAN, MEDAN 20250

 M. SYARIF HARAHAP

**NUSA PERSADA LESTARI, PT**

Kualifikasi Usaha (M1)

 KOMP. SUNGGAL MAD BLOCK. C NO. 05, SUNGGAL, KEC. MEDAN SUNGGAL, MEDAN 20128

 MUHAMMAD FADLI

**NUSAREKA GRAHA AGUNG, PT**

Kualifikasi Usaha (M1)

 JL. KAMBOJA KOMP. PERMATA I NO. 11, SUNGGAL, KEC. MEDAN SUNGGAL, MEDAN 20128

 061-8224246

 MARIA T.R. SITANGGANG

**PADUAN KREASI, PT**

Kualifikasi Usaha (M2)

 JL. T. AMIR HAMZAH NO. 69, TANJUNG GUSTA, KEC. MEDAN HELVETIA, MEDAN 20123

 061-8443523

 NATHANAEL SIMAJUNTAK

**PAGAR GUNUNG, PT**

Kualifikasi Usaha (M1)

 JL. SMT GG. AMANO NO.15, HARJOSARI I, KEC. MEDAN AMPLAS, MEDAN 20147

 ERWINSYAH LUBIS, IR

**PANCAKARSA BANGUN REKSA, PT**

Kualifikasi Usaha (M1)

 JL. BILAL UJUNG NO. 54, GLUGUR DARAT II, KEC. MEDAN TIMUR, MEDAN 20238

 061-6642708

 061-6642708

 PANCARANCANG\_PRATAMA@YAHOO.COM

 BUDI PRASETIA

**PANCARANCANG PRATAMA, PT**

Kualifikasi Usaha (M1)

 JL. MESJID RAYA NO. 14V/24, SUKA RAJA, KEC. MEDAN MAIMUN, MEDAN 20151

 061-4520663

 PANCARANCANG\_PRATAMA@YAHOO.COM

 NATALI SAUR MARTUA PASARIBU, SH.,

**PANDU PARAMITRA, PT**

Kualifikasi Usaha (M1)

 JL. IR. H. JUANDA NO.1/57, SUKA RAJA, KEC. MEDAN MAIMUN, MEDAN 20159

 061-4536578

 061-4573437

 HIDAYAT ANSHARI

**PANGRIPTA CONS, PT**

Kualifikasi Usaha (M1)

 JL. ABDULLAH LUBIS NO. 47, BABURA, KEC. MEDAN BARU, MEDAN 20154

 061-4519970

 DRS.ROBINHOT SIANIPAR

**PANORAMA ESDON LESTARI, PT**

Kualifikasi Usaha (M2)

 KOMPLEKS ASIA MEGA MAS JL. KAPTEN JUMHANA NO. 36 B, SUKARAMAI I, KEC. MEDAN AREA, MEDAN 20216

 061-7368557

 061-4519654

 PT\_PANORAMA@YAHOO.COM

 DESI MARTINUS MARUNDURI

**PARIK SABUNGAN, PT**

Kualifikasi Usaha (M1)

 JL. KEMUNING XIII NO. 327, HELVETIA, KEC. MEDAN HELVETIA, MEDAN 20124

 ARIFIN PANGARIBUAN

**PATUAN SAYUR MULIA PT**

Kualifikasi Usaha (M1)

 JL. BRIGJEND. KATAMSO NO. 408 C, SEI MATI, KEC. MEDAN MAIMUN, MEDAN 20159

 061-4558312

 PSM\_408@YAHOO.CO.ID

 PARLAGUTAN NASUTION, S.H.

**PATUHOLING KARYA, PT**

Kualifikasi Usaha (M1)

 JL. AR HAKIM NO. 155, TEGAL SARI III, KEC. MEDAN AREA, MEDAN 20216

 061-7352750

 ETY ESTER NAEMA PARHUSIP

**PELITA AMAL SENTOSA, PT**

Kualifikasi Usaha (M2)

 JL. ABDUL HAMID NO.72 B/C, SEI PUTIH TENGAH, KEC. MEDAN PETISAH, MEDAN 20118

 061-77690705

 061-4515569

 GANDI

**PELITA JAYA MANDIRI, PT**

**Kualifikasi Usaha (M1)**

 JL. BRIGJEND. KATAMSO GG. PAHLAWAN NO. 86B, KAMPUNG BARU, KEC. MEDAN MAIMUN, MEDAN 20158

 ARMENSYAH

**PEMBANGUNAN PERUMAHAN, PT (PERSERO)**

**Kualifikasi Usaha (B2)**

 JL. H. ADAM MALIK NO.103, SILALAS, KEC. MEDAN BARAT, MEDAN 20114

 061-6615199

 061-6618499

 DVOSATY@YAHOO.COM

 IR. NARANY SISWANTO

**PEMETAR ARGEO CONSULTANT ENGINEERING, PT**

**Kualifikasi Usaha (M1)**

 JL. SETIA BUDI PSR. II NO. 378 TJ. SARI, TANJUNG REJO, KEC. MEDAN SUNGGAL, MEDAN 20122

 061-8224713

 PEMETAR@PLASA.COM

 IR. PENDI SEBAYANG, MT

**PEMUDA BARU, PT**

**Kualifikasi Usaha (M1)**

 JL. BRIGJEND KATAMSO NO. 54, SUKA RAJA, KEC. MEDAN MAIMUN, MEDAN 20159

 061-4535438

 ISWAR RANGKUTI

**PERCA CONSULTANT, PT**

**Kualifikasi Usaha (M1)**

 JL. KARYA NO. 35, SEI AGUL, KEC. MEDAN BARAT, MEDAN 20117

 061-6617647

 IR. ROBINSON SIDJABAT, MSC

**PERINTIS PONDASI TEKNOTAMA PT**

**Kualifikasi Usaha (M1)**

 KOMP PERTOKOAN PLAZA MILENIUM BLOK B NO. 43, HELVETIA, KEC. MEDAN HELVETIA, MEDAN 20124

 061-8453911

 061-8453911

 PONDASI@INDOSATNET.ID

 JONNER NAPITUPULU, DR. IR.

**PERKUTUT, PT**

**Kualifikasi Usaha (M2)**

 JL. BRIGJEND. H. ABDUL MANAF LUBIS NO. 28, HELVETIA, KEC. MEDAN HELVETIA, MEDAN 20124

 061-8440848

 061-8440848

 PERKUTUT.GAP\_28@YAHOO.CO.ID

 FRANS SANDERS PARDEDE, B.B.A.

**PHAND PRIMA LESTARI, PT**

**Kualifikasi Usaha (B1)**

 JL. BRIGJEND ZEIN HAMID GG. ANDIKA NO. 33, TITI KUNING, KEC. MEDAN JOHOR, MEDAN 20146

 061-4152448

 061-7869528

 FAKHRIZAL, SE

**PHEONIX CONSTRUCTION INDONESIA, PT**

**Kualifikasi Usaha (M2)**

 JL. RAYA MENTENG/RAHAYU NO. 29-A, MEDAN TENGGARA, KEC. MEDAN DENAI, MEDAN 20228

 SYAMSUL QOMAR,IR

**PILAREN, PT**

**Kualifikasi Usaha (M1)**

 JL. ASRAMA NO. 26, SEI SIKAMBING C II, KEC. MEDAN HELVETIA, MEDAN 20123

 061-8443532

 HERY PRANOTO ST

**PINTOR INTERNATIONAL, PT**

**Kualifikasi Usaha (M1)**

 JL. GAJAH MADA NO. 26 E, PETISAH HULLU, KEC. MEDAN BARU, MEDAN 20153

 061-4516303

 PTPINTOR@LYCOS.COM

 JOSUA HALOMOAN NAPITUPULU

**PRADIPA ARTHA LESTARI, PT**

**Kualifikasi Usaha (M1)**

 JL. ISKANDAR MUDA NO. 57 B, PETISAH HULLU, KEC. MEDAN BARU, MEDAN 20153

 061-4523708

 NORMAN GULTOM, SE

**PRAMUADI PUTRA TUNGGAL, PT**

**Kualifikasi Usaha (M1)**

 JL. SEI MENCIRIM NO. 49, BABURA, KEC. MEDAN BARU, MEDAN 20154

 061-6621078

 FIRLY MARLYUPIN, SE

**PRATAMA GEMILANG UTAMA, PT**

**Kualifikasi Usaha (M1)**

 JL. PERNIAGAAN NO. 94-98, KESAWAN, KEC. MEDAN BARAT, MEDAN 20111

**PRATITA TOTAL DESIGN, PT**

**Kualifikasi Usaha (M1)**

 JL. SEI PADANG NO. 117, BABURA, KEC. MEDAN SUNGGAL, MEDAN 20154

 061-8217720

 PRATITA117@YAHOO.COM

 ANUNG GUNAWAN, IR., M.SI., IAI.

**PRAYOJANA KARYA, PT**

**Kualifikasi Usaha (M1)**

 JL. TUASAN NO. 48, GAHARU, KEC. MEDAN TIMUR, MEDAN 20235

 PRAKARYA@INDOSAT.NET.ID

 WAHYUDI SURYA PRANOTO

**PRIMA INTAN CEMERLANG, PT**

**Kualifikasi Usaha (M1)**

 JL. LIZARDI PUTRA NO. 44, PADANG BULAN SELAYANG I, KEC. MEDAN SELAYANG, MEDAN 20131

 DRS. SYAFII

**PRIMA MANDIRI SATRIA PERKASA, PT**

**Kualifikasi Usaha (M1)**

 JL. GARU III NO. 72, HARJOSARI I, KEC. MEDAN AMPLAS, MEDAN 20147

 IR. HASONANGAN SILTONGA

**PRIMA MULTI ERA, PT**

**Kualifikasi Usaha (M1)**

 JL. BAKARAN BATU NO. 15-B, SEI RENGAS II, KEC. MEDAN AREA, MEDAN 20214

 SANTIK SUMARGO

**PRIMA USAHA SAKTI, PT**

**Kualifikasi Usaha (M1)**

 JL. SEI BERANTAS NO. 13, BABURA, KEC. MEDAN SUNGGAL, MEDAN 20121

 OEI TJJONG HUN / FELIX A

**PRIMAMITRA BANGUN SEJAHTERA, PT**

**Kualifikasi Usaha (M1)**

 JL. KIRANA NO. 24/26, PETISAH TENGAH, KEC. MEDAN PETISAH, MEDAN 20112

 MATHIAS HUANG DINATA, S.H

**PRIMATECH ENGINEERING, PT**

**Kualifikasi Usaha (M1)**

 JL. THAMRIN NO.135, SEI RENGAS PERMATA, KEC. MEDAN AREA, MEDAN 20214

 INFO@PTE.CO.ID

 SUSANTO JINGGA

**PROPERINDO NUSANTARA RAYA, PT**

**Kualifikasi Usaha (M1)**

 JL. DAME NO. 60, SITIREJO II, KEC. MEDAN AMPLAS, MEDAN 20219

 ANDRY SIMIANTO NURSALIM

**PUNCAK GUNUNG SINAI, PT**

**Kualifikasi Usaha (M1)**

 JL. MUSTAFA NO. 62 E, GLUGUR DARAT II, KEC. MEDAN TIMUR, MEDAN 20238

 PATAR R.EVENSIOUS TUNGKIR.S,ST

**PURA KENCANA KARYA, PT**

Kualifikasi Usaha (M1)

 JL. DAGAN NO. 18 - A, S E K I P, KEC. MEDAN PETISAH, MEDAN 20118

 061-4566659

 MASDALIFAH SIMANJUNTAK

**PURAMOT JAYA, PT**

Kualifikasi Usaha (M2)

 JL. DEWA RUCI NO. 14, PETISAH TENGAH, KEC. MEDAN PETISAH, MEDAN 20112

 061-4526729

 061-4532794

 RADOT PANJAITAN

**PUTERA DUA KONSULTAN, PT**

Kualifikasi Usaha (M1)

 JL. MAYJEND. D. I. PANJAITAN NO. 108, BABURA, KEC. MEDAN BARU, MEDAN 20154

 061-4145846

 ZUL IKSYA HANDRI SIREGAR

**PUTRA BAHANA JAYA, PT**

Kualifikasi Usaha (M1)

 JL. KAPTEN SUMARSONO NO. 105-H, HELVETIA, KEC. MEDAN HELVETIA, MEDAN 20124

 CHAIRUL

**PUTRA HARAPAN TIPANG, PT**

Kualifikasi Usaha (M1)

 JL. MENTENG INDAH D-1 NO. 11, MEDAN TENGGARA, KEC. MEDAN DENAI, MEDAN 20228

 061-7864018

 PUTRA\_HARAPAN@YAHOO.COM

 NEMANI SINGARIMBUAN

**PUTRA MAS AGRO SEJAHTERA, PT**

Kualifikasi Usaha (M1)

 JL. METAL NO. 131 LK. 18, TANJUNG MULIA, KEC. MEDAN DELI, MEDAN 20241

 STEVANUS WIBISONO

**PUTRA PANALASA, PT**

Kualifikasi Usaha (M1)

 JL. KARYA I NO. 21, KARANG BEROMBAK, KEC. MEDAN BARAT, MEDAN 20117

 061-4153192

 JAMES F.H. PANGARIBUAN

**PUTRA PERMATA BAKTI RAJA, PT**

Kualifikasi Usaha (M1)

 JL. DWIWARNA NO. 1, BERINGIN, KEC. MEDAN SELAYANG, MEDAN 20131

 VOIDANCE BAKARA

**PUTRA REZEKI MANDIRI, PT**

Kualifikasi Usaha (M2)

 JL. BUDI KEMULIAAN NO. 12, PULO BRAYAN KOTA, KEC. MEDAN BARAT, MEDAN 20116

 061-451238

 ARMANSYAH

**PUTRA SONAK MALELA, PT**

Kualifikasi Usaha (M1)

 JL. TURI NO. 69 MEDAN, TELADAN TIMUR, KEC. MEDAN KOTA, MEDAN 20217

 061-7355741

 LINTONG NAPITUPULU, IR

**PUTRA TUNAS MEGAH, PT**

Kualifikasi Usaha (M1)

 JL. M.G. MANURUNG I NO. 8, TIMBANG DELI, KEC. MEDAN AMPLAS, MEDAN 20148

 JOHANNES SHIN

**PUTRI MAHAKAM LESTARI, PT**

Kualifikasi Usaha (M1)

 JL. T. AMIR HAMZAH NO. 71, HELVETIA, KEC. MEDAN HELVETIA, MEDAN 20123

 ABDI PUTRA SARAGIH

**PUTRILAN & BROTHER**

Kualifikasi Usaha (M2)

 JL. PANTAI TIMUR NO. 32, CINTA DAMAI, KEC. MEDAN HELVETIA, MEDAN 20126

 061-8470189

 FRIDA SINAMBELA., DRA.

**QUAD LINK, PT**

Kualifikasi Usaha (M1)

 JL. BIDUK NO. 35, PETISAH TENGAH, KEC. MEDAN PETISAH, MEDAN 20112

 061-4524887

 061-4524887

 ARWADI SINURAYA, IR

**RAHMAD MULIA AGUNG, PT**

Kualifikasi Usaha (M1)

 JL. JERMAL XI NO. 27-A, D E N A I, KEC. MEDAN DENAI, MEDAN 20227

 061-7361340

 061-7361340

 IR. JAILANI

**RAJAWALI SUKSES MANDIRI, PT**

Kualifikasi Usaha (M1)

 JL. RAJAWALI I NO. 4-D KEL. SEI KAMBING B KEC. MEDAN SUNGGAL, SEI SIKAMBING B, KEC. MEDAN SUNGGAL, MEDAN 20122

 H. MAWARDI

**RAPI ARJASA, PT**

Kualifikasi Usaha (M2)

 JL. SAWI NO. 32 D, PETISAH HULU, KEC. MEDAN BARU, MEDAN 20153

 061-4153518

 061-8223502

 A. YOGAS

**RASIDO TAMAJAYA, PT**

Kualifikasi Usaha (M1)

 JL. KARYA JAYA GG. ABADI NO. 14, PANGKALAN MASYHUR, KEC. MEDAN JOHOR, MEDAN 20143

 061-4931406

 TOMI SYUHADA

**RAYA INDO SUMATERA, PT**

Kualifikasi Usaha (M1)

 JL. TEMPIRAI SEJATI 1/25 BLOK VI, SUNGGAL, KEC. MEDAN SUNGGAL, MEDAN 20128

 HAJI MUHAMMAD NASIR PINO

**RAYATEH UTAMA TELADAN CANGGIIH, PT**

Kualifikasi Usaha (M1)

 JL. TULIP NO. 176 BLOK L KOMP. GRIYA RIATUR INDAH, HELVETIA TENGAH, KEC. MEDAN HELVETIA, MEDAN 20124

 061-8476002

 RAYATEH@YAHOO.CO.ID

 NASIR HUTAGALUNG

**RAZASA KARYA, PT**

Kualifikasi Usaha (M1)

 JL. PURI GG. PURNAMA NO. 267-I, KOTA MATSUM I, KEC. MEDAN AREA, MEDAN 20215

 061-733879

 061-7871256

 ZAIDAN INDR A JAYA

**RES KARYA, PT**

Kualifikasi Usaha (M1)

 JL. BAJAK II H NO. 51A, HARJOSARI II, KEC. MEDAN AMPLAS, MEDAN 20147

 061-7865397

 061-4526512

 RESKARYA@MDN.PRIMA.NET.ID

 HJ. WIRATNI

**RIDHO ANUGRAH, PT**

Kualifikasi Usaha (M1)

 KOMP. LAGUNA INDAH BLOK A NO. 5, GEDUNG JOHOR, KEC. MEDAN JOHOR, MEDAN 20146

 061-4152484

 YADI SUSANTO

**RIDHO JAYA PERSADA, PT**

Kualifikasi Usaha (M1)

 JL. BRIGJEND KATAMSO GG. PERBATASAN BARU NO. VI/67 C, KAMPUNG BARU, KEC. MEDAN MAIMUN, MEDAN 20158

 061-4558312

 061-4556347

 FRANS F.L. ABDUL AZIZ PURBA,D.R.S

**RIZKI OKTORIA, PT**

Kualifikasi Usaha (M1)

 JL. MUSTAFA NO. 130-A, GLUGUR DARAT I, KEC. MEDAN TIMUR, MEDAN 20238

 SAHABUDIN DUHA, SE

**RIZKY HARIS, PT**

Kualifikasi Usaha (M1)

 JL. RAKYAT NO. 120, PAHLAWAN, KEC. MEDAN PERJUANGAN, MEDAN 20117

 061-6613056

 SAUT MARTUA PANDAPOTAN SIMBOLON

**RIZKY RIZKA JAYA, PT**

Kualifikasi Usaha (M1)

 JL. MANSUN NO. 21, KOTA MATSUM IV, KEC. MEDAN AREA, MEDAN 20215

 HJ. HERFIRIANTI

**RIZQI TUNGGAL PRATAMA, PT**

Kualifikasi Usaha (M1)

 JL. TEUKU CIK DITIRO NO. 08 C, MADRAS HULLU, KEC. MEDAN POLONIA, MEDAN

 061-4518903

 061-4518903

 MUHAMMAD RIZQI

**ROLANDO ALAM LESTARI, PT**

Kualifikasi Usaha (M1)

 JL. TURI UJUNG GG. SETIA II NO. 03, SUDI REJO I, KEC. MEDAN KOTA, MEDAN 20218

 ROLANDOALAMLESTARI@YAHOO.CO.ID

 JANNUS MANAGAP, DRS

**ROLING PUTRA, PT**

Kualifikasi Usaha (M1)

 JL. KAPITEN PURBA NO. 7 BLOK T PERUMAHAN BERKALA ASRI, KWALA BEKALA, KEC. MEDAN JOHOR, MEDAN 20141

 ROHISSA SIANTURI, ST

**ROY GROUP, PT**

Kualifikasi Usaha (M1)

 JL. DAMAI NO. 47 A, SITIREJO II, KEC. MEDAN AMPLAS, MEDAN 20219

 061-7875100

 061-7875100

 ROYGROUPT@YAHOO.CO.ID

 ROSYSKA HUTABARAT

**SAM BINA KARYA, PT**

Kualifikasi Usaha (M1)

 JL. PELAJAR NO. 119, TELADAN TIMUR, KEC. MEDAN KOTA, MEDAN 20217

 061-7360132

 061-7349254

 ROBIN ISMAIL PAKPAHAN

**SANG SAKA, PT**

Kualifikasi Usaha (M1)

 JL. RAWACANGKUK III NO. 15, TEGAL SARI MANDALA III, KEC. MEDAN DENAI, MEDAN 20226

 061-7343036

 SUHENDRA

**SANTA BIMA NAGASAKI, PT**

Kualifikasi Usaha (M1)

 JL. RAKYAT NO. 5, TEGAL REJO, KEC. MEDAN PERJUANGAN, MEDAN 20237

 SANTABIMANAGASAKI@YAHOO.CO.ID

 MARIO CHARLES

**SANTO PUTRA ANUGRAH, PT**

Kualifikasi Usaha (M1)

 JL. JANGKA NO. 46, TANJUNG GUSTA, KEC. MEDAN HELVETIA, MEDAN 20125

 SANTOCV@YAHOO.COM

 TOGAP P. SIMANJUNTAK, IR

**SAPTA DIGDAYA, PT**

Kualifikasi Usaha (M1)

 JL. PUTRI HIJAU NO. 8, SILALAS, KEC. MEDAN BARAT, MEDAN 20111

 MUHAMMAD ROEM USMAN, H.

**SAPTA GUNA UTAMA, PT**

Kualifikasi Usaha (B1)

 JL. KAPT. MUSLIM KOMP.TATA PLAZA BLOK B NO. 22, HELVETIA, KEC. MEDAN HELVETIA, MEDAN 20124

 061-8462936

 061-8462936

 ROLAND SIAHAAN, SE.

**SARANA BAJA PERKASA, PT**

Kualifikasi Usaha (M1)

 JL. KOTA BARU II NO. 20, PETISAH TENGAH, KEC. MEDAN PETISAH, MEDAN 20112

 061-8454840

 061-8454840

 HIDAYAT

**SARANA PEMINDO ARTHA, PT**

Kualifikasi Usaha (M1)

 JL. NGUMBAN SURBAKTI NO. 21, SIDOMULYO, KEC. MEDAN TUNTUNGAN,

 061-8212238

 061-82112602

 HENDRIKO SEMBIRING

**SARANA UTAMA COOPERATION, PT**

Kualifikasi Usaha (M1)

 JL. BAMBU NO. 66 KEL. DURIAN KEC. MEDAN TIMUR, DURIAN, KEC. MEDAN TIMUR, MEDAN 20233

 DRA. ASMAWATY GAFAR

**SARI SURYA PERWIRA, PT**

Kualifikasi Usaha (M1)

 JL. KARYA LK. XXV NO. 2, KARANG BEROMBAK, KEC. MEDAN BARAT, MEDAN 20117

 061-6619429

 EKO PERWIRA

**SATRIA PUTRA PERKASA, PT**

Kualifikasi Usaha (M1)

 KOMP. TASBI BLOK QQ NO. 38, TANJUNG REJO, KEC. MEDAN SUNGGAL, MEDAN 20122

 NOVIARSYAH, S.E

**SATU TIGA MANDIRI, PT**

Kualifikasi Usaha (M1)

 DANAU SINGKARAK GG. AMAL NO. 136-C, SEI AGUL, KEC. MEDAN BARAT, MEDAN 20117

 061-4521360

 061-4521360

 PARASIAN SIREGAR

**SBS ENGINEERING, PT**

Kualifikasi Usaha (M1)

 JL. SEI SIGUTI NO. 2 A, BABURA, KEC. MEDAN BARU, MEDAN 20154

 061-4150876

 SBSPLAN@MAIL.COM

 IR. ANTONIUS SEMBIRING

**SEJAHTERA AGUNG UTAMA, PT**

Kualifikasi Usaha (M1)

 JL.PEMBANGUNAN BLOK VI NO.207 KOMPLEK PONDOK SURYA, HELVETIA, KEC. MEDAN HELVETIA, MEDAN 20124

 061-6622830

 061-6614992

 SEJAHTERA\_AGUNG@YAHOO.COM

 RAHMAD PUJA HARDOYO,SE

**SEJATI TEGUH PRATAMA, PT**

Kualifikasi Usaha (M1)

 JL. JEND. GATOT SUBROTO, TOMANG ELOK BLOK I NO.10-12, SIMPANG TANJUNG, KEC. MEDAN SUNGGAL, MEDAN 20122

 061-8447374

 061-8443679

 ARMEN RUSDIN JUSUF

**SEKAWAN JAYA BERSAMA, PT**

Kualifikasi Usaha (M1)

 JL. TERATAI NO.26, H A M D A N, KEC. MEDAN MAIMUN, MEDAN 20151

 061-4528623

 IR. NANANG PRABOWO

**SELAMAT JAYA ABADI, PT**

Kualifikasi Usaha (M1)

 JL. DR. SUTOMO NO. 54, GANG BUNTU, KEC. MEDAN TIMUR 20231

 061-4143997

 061-4143997

 GHEVERRET@YAHOO.COM

 SALIM HALIM

**SELERA ASLI, PT**

Kualifikasi Usaha (M1)

 JL. PEMBANGUNAN LK. IV, TANJUNG GUSTA, KEC. MEDAN HELVETIA, MEDAN 20125

 SUSANTO

**SELTECH UTAMA, PT**

Kualifikasi Usaha (M2)

 JL. SISINGAMANGARAJA NO. 172 KM. 7,2, SITIREJO II, KEC. MEDAN AMPLAS, MEDAN 20147

 061-7862123

 061-7861940

 IR. IRVAN

**SELTRA ADI GUNA, PT**

Kualifikasi Usaha (M1)

 JL. TIMOR BARU 1 NO. 108/8-A, GAHARU, KEC. MEDAN TIMUR, MEDAN 20239

 IR. ADLIN ALI JUNA

**SEMPURNA JAYA LAJU, PT**

Kualifikasi Usaha (M1)

 JL. YOS SUDARSO KM. 9,2, M A B A R, KEC. MEDAN DELI, MEDAN

 061-6851778

 PTSJL@INDOSAT.NET.ID

 DONNY ALEXANDER BUTAR BUTAR

**SENCONUSA MAJU, PT**

Kualifikasi Usaha (M2)

 JL. A. R. HAKIM NO. 148, SUKARAMAI II, KEC. MEDAN AREA, MEDAN 20216

 061-7360269

 IR. BURHAN BATUBARA

**SENTRAL SAWITA MULIA PT**

Kualifikasi Usaha (M2)

 JL.KARYA 1 NO. 21, KARANG BEROMBAK, KEC. MEDAN BARAT, MEDAN 20114

 061-4153192

 061-4148818

 STRSAWIT@INDO.NET.ID

 SUDIMIN

**SERDANG MANDIRI PERKASA, PT**

Kualifikasi Usaha (B1)

 JL. JENGGALA NO. 50, MADRAS HULU, KEC. MEDAN POLONIA, MEDAN 20152

 061-4554920

 SERDANGMANDIRIPERKASA@HOTMAIL.

 JIHAN OKTARY

**SIAMBALAU PERMAI, PT**

Kualifikasi Usaha (M1)

 JL. TANGGUK BONGKAR III NO. 13, D E N A I, KEC. MEDAN DENAI, MEDAN 20227

 061-7369730

 061-7369730

 MEDIA FEBRINA, BSC

**SIBA TEKNO UNGGUL, PT**

Kualifikasi Usaha (M1)

 JL. BRIGJEN KATAMSO NO. 29 E, A U R, KEC. MEDAN MAIMUN, MEDAN 20151

 061-4513444

 061-4575730

 STU@INDO.NET.ID

 TUTUR LUMBAN TOBING

**SIBACIPTA TELEKOMINDO PT**

Kualifikasi Usaha (M1)

 JL. BRIGJEND KATAMSO NO. 39 CDE, A U R, KEC. MEDAN MAIMUN, MEDAN 20151

 061-4153385

 061-4572130

 PTSIBAKOM@YAHOO.COM

 DEXTER TULUS LUMBAN TOBING, SE

**SIBAYAK LOKON LESTARI, PT**

Kualifikasi Usaha (M1)

 JL. MAJAPAHIT NO. 57 D/H 37, BABURA, KEC. MEDAN BARU, MEDAN 20154

 061-4520340

 061-4554444

 IR. TJIPTA ABDI SITEPU

**SIBRAMA SAKTI, PT**

Kualifikasi Usaha (M2)

 JL. KARYA II NO. 53 KEL. KARANG BEROMBAK, KARANG BEROMBAK, KEC. MEDAN BARAT, MEDAN 20117

 061-6622830

 061-664992

 SIBRAMA\_SAKTI@YAHOO.COM

 HARIONO

**SIDOHITA JAYA, PT**

Kualifikasi Usaha (M1)

 JL. BANTAM NO. 7, PETISAH HULU, KEC. MEDAN BARU, MEDAN 20153

 061-4144250

 061-4561694

 SIDOHITA@MDN.CENTRIN.NET.ID

 NINY SURIFIAN,SE

**SIDOMUKTI LESTARI PT**

Kualifikasi Usaha (M2)

 JL. BAMBUI II GG BUDI NO. 29/44, DURIAN, KEC. MEDAN TIMUR, MEDAN 20235

 061-4564502

 061-4152474

 REDJO SYAM

**SIFIRA KASIH, PT**

Kualifikasi Usaha (M1)

 JL. DANAU SINGKARAK NO.5, KARANG BEROMBAK, KEC. MEDAN BARAT, MEDAN 20117

 061-4521360

 SEMAN

**SIGE SINAR GEMILANG, PT**

Kualifikasi Usaha (M2)

 JL. BIMA SAKTI NO.6, S E K I P, KEC. MEDAN PETISAH, MEDAN 20112

 061-4526729

 061-4532794

 YANDRI NAZAR, SE

**SILMASARI, PT**

Kualifikasi Usaha (M1)

 JL. ISKANDAR MUDA NO. 58 LT. 3, PETISAH HULU, KEC. MEDAN BARU, MEDAN 20153

 061-4523855

 PTBPG@INDOSAT.NET.ID

 MAYA PRIMA SARI

**SILUMBALUMBA BINTANG SEMPERNA, PT**

Kualifikasi Usaha (M2)

 JL. TADUAN/PARDAMEAN NO. 21 A, SIDOREJO HILIR, KEC. MEDAN TEMBUNG, MEDAN 20222

 061-6634638

 SILUMBALUMBA@HOTMAIL.COM

 MARTAHAN MANURUNG

**SINAR BARU PT**

Kualifikasi Usaha (M1)

 JL. BRIGJEN KATAMSO NO. 39 CDE, A U R, KEC. MEDAN MAIMUN, MEDAN 20151

 061-7877753

 061-7877753

 SIBAINA@INDO.NET.ID

 TUTUR LUMBAN TOBING, SE

**SINAR BINTANG REZEKI, PT**

Kualifikasi Usaha (M1)

 JL. KOL. YOS SUDARSO KOMPL. GLUGUR MAS BLOK. P NO.1, SILALAS, KEC. MEDAN BARAT, MEDAN 20114

 JULIANA

**SINAR INTIBERKAH SEJAHTERA, PT**

Kualifikasi Usaha (M1)

 KOMP. TAMAN MULTATULI INDAH BLOK E-21-22, A U R, KEC. MEDAN MAIMUN, MEDAN 20151

 061-4510380

 SUWANDY YUTRAYA, I.R

**SINAR MAS INTI CITRA, PT**

Kualifikasi Usaha (M1)

 JL. SEI MENCIRIM NO. 75, BABURA, KEC. MEDAN BARU, MEDAN 20154

 061-4578656

 061-4578656

 SALOMO MARADEN IVAN CHANDRA PARDED

**SINAR MUTIARA ENGINDO, PT**

Kualifikasi Usaha (M1)

 JL. BANK KOMP.DELI RAYA NO. 88, TITI PAPAN, KEC. MEDAN DELI, MEDAN 20244

 061-8457556

 061-8457556

 IR, GOZALI





**SINAR SURYA SUMATRA, PT**

**Kualifikasi Usaha (M1)**

 JL. AIR BERSIH NO. 224, B I N J A I, KEC. MEDAN DENAI, MEDAN 20228

 061-7360110

 061-7360110

 IR. ERWIN LUMBAN TOBING

**SINAR TEKNIK BARU, PT**

**Kualifikasi Usaha (M1)**

 JL. GUNUNG SEULAWAH NO. 7, GLUGUR DARAT I, KEC. MEDAN TIMUR, MEDAN 20238

 IR. TOMMY SITOMPUL

**SINARBAHAGIA PRATAMASENTOSA, PT**

**Kualifikasi Usaha (M1)**

 JL. KRAKATAU UJUNG NO. 56-A, GLUGUR DARAT I, KEC. MEDAN TIMUR, MEDAN 20238

 HAJATO DARSONO

**SINARPERSADA ANUGERAHSAKTI, PT**

**Kualifikasi Usaha (M1)**

 JL. TALAUD NO. 18, PUSAT PASAR, KEC. MEDAN KOTA, MEDAN

 ANWAR NAZAR

**SIRA PERKASA UTAMA, PT**

**Kualifikasi Usaha (M1)**

 JL. PELITA I NO. 56, SIDORAME BARAT II, KEC. MEDAN PERJUANGAN, MEDAN 20236

 MHD. RINALDI HARAHAP

**SRI BUKIT PERMATA, PT**

**Kualifikasi Usaha (M1)**

 JL. MENGKARA NO. 19, PETISAH TENGAH, KEC. MEDAN PETISAH, MEDAN 20112

 061-4562179

 BINDE, S.E

**STARINDO PERKASA SEMESTA, PT**

**Kualifikasi Usaha (M2)**

 JL. KARYA SETUJU NO. 8, KARANG BEROMBAK, KEC. MEDAN BARAT, MEDAN 20117

 061-4156635

 061-4156692

 ABRID ARIANO

**SUBUR JAYA AGUNG PT**

**Kualifikasi Usaha (M1)**

 JL. KAPT.MUSLIM GG.RAPI NO. 14 C, DWI KORA, KEC. MEDAN HELVETIA, MEDAN 20123

 061-8474025

 PT\_SUBURJAYA@YAHOO.COM

 DRA.JULIANA HARAHAP

**SUBUR SARI LASTDERICH, PT**

**Kualifikasi Usaha (M2)**

 JL. ABADI NO. 53 RT. 001/RW. 019, TANJUNG REJO, KEC. MEDAN SUNGGAL, MEDAN 20122

 061-8457836

 SSLPT@YAHOO.COM

 HISAR SIMATUPANG

**SUKMA MEKAR SARI, PT**

**Kualifikasi Usaha (M1)**

 JL. BRIGJEND. KATAMSO NO. 45 - E, A U R, KEC. MEDAN MAIMUN, MEDAN 20151

 061-7877725

 TIGOR MAULANA PANGGABEAN, SH

**SUKSES BERKAH AMANAH, PT**

**Kualifikasi Usaha (M1)**

 JL. ASRAMA BY PASS NO. 38 D, DWI KORA, KEC. MEDAN HELVETIA, LUBUK PAKAM 20351

 061-8445592

 ISMED, DRS

**SULTAN AGUNG MURNI, PT**

**Kualifikasi Usaha (B1)**

 JL. SURAKARTA NO. 33, PASAR BARU, KEC. MEDAN KOTA, MEDAN 20212

 061-4145517

 061-4145517

 A. NUGROHO TRISTIYANTO

**SUMATERA EGA MEKINKA, PT**

**Kualifikasi Usaha (M1)**

 KOMP. BILAL PRIMA BLOK B NO. 6, DURIAN, KEC. MEDAN TIMUR, MEDAN 20235

 061-6642586

 EMP@EGAMEKINKAMDN.COM

 SUDIARDJO HARDI

**SUMATERA INDAH INDONESIA PT**

**Kualifikasi Usaha (M1)**

 JL. DARUSSALAM NO. 25, S E K I P, KEC. MEDAN PETISAH, MEDAN 20113

 061-4561950

 061-4561950

 H. RUSTIANDI

**SUMBETRI MEGAH, PT**

**Kualifikasi Usaha (M1)**

 JL. KL. YOS SUDARSO NO. 50, GLUGUR KOTA, KEC. MEDAN BARAT, MEDAN 20115

 061-6634441

 061-6634441

 IR. HANDEL BUKIT

**SUNGAI RAYA INTI, PT**

**Kualifikasi Usaha (M1)**

 JL. SAKTI LUBIS GG. MAS NO. 47, SITI REJO I, KEC. MEDAN KOTA, MEDAN 20219

 DERRI MAHRIZAL

**SUPER ANDALAS STEEL, PT**

**Kualifikasi Usaha (B1)**

 JL. KARO NO. 2, PETISAH TENGAH, KEC. MEDAN PETISAH, MEDAN 20112

 061-4528975

 UDJAM JUNUS

**SUPERTECH MAKMUR PERKASA, PT**

**Kualifikasi Usaha (M1)**

 JL. BRIGJEND.KATAMSO 35 D, SUKA RAJA, KEC. MEDAN MAIMUN, MEDAN 20159

 061-4552842

 061-4552842

 MUCHTAR AFENDI

**SUPRATAMA MANDIRI, PT**

**Kualifikasi Usaha (M1)**

 JL. YOSE RIZAL NO. 111, SEI RENGAS I, KEC. MEDAN KOTA, MEDAN 20214

 061-7322401

 061-7366840

 RUDY SENDAJA

**SURYA DELI CAHAYA GEMILANG, PT**

**Kualifikasi Usaha (M1)**

 JL. KEMENYAN 4 NO. 8, PERUMNAS SIMALINGKAR, M A N G G A, KEC. MEDAN TUNTUNGAN, MEDAN 20141

 061-8362584

 SRI SEHATI KARO-KARO KACARIBU

**SURYA INDAH PERDANA, PT**

**Kualifikasi Usaha (M1)**

 JL. LABORATORIUM I NO. 2-D, KESAWAN, KEC. MEDAN BARAT, MEDAN 20111

 LEO WIDJAJA, IR

**SURYA LENCANA, PT**

**Kualifikasi Usaha (M1)**

 JL. BRIGJEND KATAMSO NO. 474 B, KAMPUNG BARU, KEC. MEDAN MAIMUN,

 061-77962261

 TOMY

**SURYAMAS REZEKI BERSAMA, PT**

**Kualifikasi Usaha (M1)**

 H. M. JONI KOMP. PERUM OURI TELADAN BLOK CATELIA NO. 4, TELADAN TIMUR, KEC. MEDAN KOTA, MEDAN 20217

 MUHAMMAD IQBAL SIREGAR

**SWAKARYA PERFECT, PT**

**Kualifikasi Usaha (M1)**

 JL. SUNGGAL NO. 16, SUNGGAL, KEC. MEDAN SUNGGAL, MEDAN 20128

 061-4562902

 TUMPAK ARITONANG, ST

**SWAKARYA PUTRA, PT**

Kualifikasi Usaha (M1)

 JL. NIBUNG II NO. 13, PETISAH TENGAH, KEC. MEDAN PETISAH, MEDAN 20112

 061-4529276

 061-4562682

 JUNJUNGAN@YAHOO.COM

 IR. JUNJUNGAN PASARIBU

**SWASTIKALAUTAN NUSAPERSADA, PT**

Kualifikasi Usaha (M1)

 JL. AIP - II KS. TUBUN NO. 94, PANDAU HULU I, KEC. MEDAN KOTA, MEDAN 20211

 IR. LUBUK SIMANJUNTAK

**SYARIKATAMA, PT**

Kualifikasi Usaha (M1)

 JL. KAWAT I NO. 53, TANJUNG MULIA, KEC. MEDAN DELI, MEDAN 20241

 MAHMUZAR DARMA, IR

**TAHI NAULI LESTARI, PT**

Kualifikasi Usaha (M1)

 JL. H. M JONI NO. 142, TELADAN TIMUR, KEC. MEDAN KOTA, MEDAN 20217

 T. EDYANTO SITUMORANG

**TAMA BERJAYA KONSTRUKSI, PT**

Kualifikasi Usaha (M1)

 JL. MESJID TAUFIQ GG. TAMTAMA NO. 32, SIDODADI, KEC. MEDAN TIMUR, MEDAN

 BERNARD

**TANATO MAKMUR LESTARI, PT**

Kualifikasi Usaha (M1)

 KOMP. PONDOK SURYA BLOK II NO. 53, JL. PEMBANGUNAN-HELVETIA, CINTA DAMAI, KEC. MEDAN HELVETIA, MEDAN 20124

 061-8454202

 TANATO\_ML@YAHOO.CO.UK

 IR.RENOVA RENDY TAMPUBOLON

**TARAMULIA SETIA PRATAMA LUHUR, PT**

Kualifikasi Usaha (B1)

 JL. JEND. A. YANI VII NO. 21, KESAWAN, KEC. MEDAN BARAT, MEDAN 20111

 061-4515045

 061-6619254

 PT-TSPL@MDN.CENTRIN.NET.ID

 IR. FRANSISKUS B. SIDABUTAR

**TATA NUGRAHA BHAKTI, PT**

Kualifikasi Usaha (M1)

 JL. STM GG.AMAN NO.15, SITIREJO II, KEC. MEDAN AMPLAS, MEDAN 20219

 061-7876089

 ADE PUTERA LUBIS

**TATA PERMAI INDAH, PT**

Kualifikasi Usaha (M1)

 JL. JAYA II NO. 23-A MEDAN, SUDI REJO II, KEC. MEDAN KOTA, MEDAN 20218

 061-7898126

 SORTA ELISA VERA BUTAR BUTAR, ST

**TEAM NAWAGRAHA KENCANA, PT**

Kualifikasi Usaha (M1)

 JL. CHRYSANT II/I BLOK B NO. 17-A, TANJUNG REJO, KEC. MEDAN SUNGGAL, MEDAN 20122

 IR. YANUAR MAHDI, IAI

**TECHNINDO CONTROMATRA, PT**

Kualifikasi Usaha (M1)

 KOMP. KRAKATAU ASRI BLOK B/3, GAHARU, KEC. MEDAN TIMUR, MEDAN 20235

 6871436

 6871436

 SIBUN OEI,SH

**TELAGA SEMBILAN, PT**

Kualifikasi Usaha (M1)

 JL. H.M. SAID NO. 120B, DURIAN, KEC. MEDAN TIMUR, MEDAN 20235

 061-30238086

 YASFI YUSANDA

**TIGA DIMENSI KARYA KONSTRUKSI, PT**

Kualifikasi Usaha (M2)

 JL. MENTENG INDAH BLOK C 2 NO. 48, MEDAN TENGGARU, KEC. MEDAN DENAI, MEDAN 20228

 061-7852186

 KASMAN GORO GINTING, S.T.

**TIMBUL MARSADA PERKASA, PT**

Kualifikasi Usaha (M2)

 JL. TRITURA NO. 17, SUKA MAJU, KEC. MEDAN JOHOR, MEDAN 20219

 061-7891114

 061-7891114

 DRA. HERLINA TIURMA SIAGIAN

**TISA LESTARI, PT**

Kualifikasi Usaha (M1)

 JL. PALEM MAS II NO.29, SUNGGAL, KEC. MEDAN SUNGGAL, MEDAN 20128

 061-4524853

 061-4566595

 TISA\_L\_PT@YAHOO.COM

 HIDAYATULLAH

**TOMBANG, PT**

Kualifikasi Usaha (M1)

 JL. BAHAGIA BAY PASS NO. 41, SUDI REJO II, KEC. MEDAN KOTA, MEDAN 20218

 061-7861310

 061-7861340

 EFFENDY PEBEBRY SONDANG MARBUN

**TORANNO PRATAMA, PT**

Kualifikasi Usaha (M1)

 JL. GADING MAS RAYA KOMP. RUKO BLOK E/V15, SITIREJO II, KEC. MEDAN AMPLAS, MEDAN 20147

 NINA SUFIDA SIREGAR,S.H

**TORPANA PERKASA, PT**

Kualifikasi Usaha (M1)

 JL. DAMAI NO. 46/44, SITIREJO II, KEC. MEDAN AMPLAS, MEDAN 20219

 061-7867273

 061-7881081

 EDWARD PANGARIBUAN

**TORPANA, PT**

Kualifikasi Usaha (M2)

 JL. DAMAI NO. 46/44, SITIREJO II, KEC. MEDAN AMPLAS, MEDAN 20219

 061-7881081

 ERIKA NATALIN, SE

**TOSCANO INDAH PRATAMA, PT**

Kualifikasi Usaha (M1)

 JL. TIMOR BARU I NO. 14-16, GANG BUNTU, KEC. MEDAN TIMUR, MEDAN 20239

 HUSIN WIJAYA

**TRESNO AGUNG LESTARI, PT**

Kualifikasi Usaha (M1)

 JL. SEI, MEDAN

 HARYADI SAID, H

**TRI BRATA ABADI, PT**

Kualifikasi Usaha (M1)

 JL. MURAI RAYA BLOK L 13V/104 KOMPS TOMANG ELOK, SEI SIKAMBING B, KEC. MEDAN SUNGGAL, MEDAN 20122

 061-8469905

 SRI WIJAYA

**TRI EMBUN SURYA MATIO, PT**

Kualifikasi Usaha (M1)

 JL. H. SAMANHUJI NO. 9C, H A M D A N, KEC. MEDAN MAIMUN, MEDAN 20151

 061-4514342

 EMIR FADLI, SE

**TRI MITRA PERKASA ABADI, PT**

Kualifikasi Usaha (M1)

 JEMADI I BLOK D NO. 20,JALAN KEC. MEDAN TIMUR, SEI KERA HILIR II, KEC. MEDAN PERJUANGAN, MEDAN 20233

 HADY TANADY

**TRI PUTRA NAULI, PT**

Kualifikasi Usaha (M1)

 JL. SETIA BARU NO. 69, GLUGUR KOTA, KEC. MEDAN BARAT, MEDAN 20115

 061-7862976

 IR. MUHAMMAD JONI

PROVINSI : SUMATERA UTARA

**TRIBINA ADYASA CONSULTANT, PT**

**Kualifikasi Usaha (M1)**

 JL. TAMAN KYOTO NO. A-10, TANJUNG REJO, KEC. MEDAN SUNGGAL, MEDAN 20122

 061-8225171

 BONITA\_170857@YAHOO.CO.ID

 S. BONITA AGUSTINA TANJUNG, IR.

**TRIMURTI PERKASA, PT**

**Kualifikasi Usaha (M1)**

 KOMP. TASBI BLOK GG NO. 65, TANJUNG REJO, KEC. MEDAN SUNGGAL, MEDAN 20122

 IR. PAHOT TUA SIHOMBING

**TRIO BERNAS GROUP, PT**

**Kualifikasi Usaha (M1)**

 JL. PELAJAR TIMUR NO. 194, B I N J A I, KEC. MEDAN DENAI, MEDAN 20228

 061-7360254

 SANTY DUMARIA SIHOMBING

**TRIOYAL TIMURRAYA, PT**

**Kualifikasi Usaha (M1)**

 JL. KL. YOS SUDARSO KM. 10.5/21, M A B A R, KEC. MEDAN DELI, MEDAN 20115

 REDJEKI KASIN

**TRIWAN REMI ARTA NUSANTARA, PT**

**Kualifikasi Usaha (M1)**

 JL. DARUSSALAM NO. 52, S E K I P, KEC. MEDAN PETISAH, MEDAN 20113

 061-41585434

 061-41585434

 IR. LANCAR P. SIAHAAN

**TUARO JAYA, PT**

**Kualifikasi Usaha (M1)**

 JL. K. L. YOS SUDARSO NO. 374 B / 128, PULO BRAYAN KOTA, KEC. MEDAN BARAT, MEDAN 20116

 061-661277

 MARULAK PARLINDUNGAN SIHOTANG

**TULAJU, PT**

**Kualifikasi Usaha (M1)**

 JL. KAPTEN MUSLIM GG. PERTAMA NO. 84-A, HELVETIA, KEC. MEDAN HELVETIA, MEDAN 20124

 0618456648

 ELLEN SETIA SIBURIAN

**TULUNG AGUNG, PT**

**Kualifikasi Usaha (M2)**

 JL. SAMANHUDI NO. 9 A, H A M D A N, KEC. MEDAN MAIMUN, MEDAN 20151

 061-4154452

 061-4514342

 IR. OCTO B. SIMANJUNTAK

**TUNAS HARAPAN BARU, PT**

**Kualifikasi Usaha (M1)**

 JL. K.L. YOS SUDARSO NO. 60 - ABC LT.2, GLUGUR KOTA, KEC. MEDAN BARAT, MEDAN 20115

 061-6615140

 061-6632719

 AGUS DIDONG, I.R

**UJUNG BARU, PT**

**Kualifikasi Usaha (M1)**

 JL. PASAR VII NO. 20, BERINGIN, KEC. MEDAN SELAYANG, MEDAN 20131

 DEDY SYAHPUTRA

**UMEGA PRATAMA, P. T**

**Kualifikasi Usaha (M2)**

 JL. MADIO UTOMO/ BUNTU NO. 6, SEI PUTIH TENGAH, KEC. MEDAN PETISAH, MEDAN 20118

 061-7762958

 061-7762958

 ELLY YUNARA HARAHAP

**UNIT USAHA GALANGAN KAPAL PELINDO I, PT**

**Kualifikasi Usaha (M1)**

 JL. SUMATERA NO. 01, BELAWAN I, KEC. MEDAN BELAWAN, MEDAN 20411

 061-6944084

 IR. THAMRIN SIAHAAN, MM

**UNTARIO METALINDO, PT**

**Kualifikasi Usaha (M2)**

 JL. DANAU SINGKARAK NO. 117 A, MEDAN BARAT, KEC. MEDAN TIMUR, MEDAN 20117

 061-6614876

 PT-UM@MDN.CENTRIN.NET.ID

 MUHAMMAD RIVAI HARAHAP, S.T.

**USAHA SEJAHTERA MANDIRI, PT**

**Kualifikasi Usaha (M1)**

 JL. PERJUANGAN NO. 23, SIDOREJO, KEC. MEDAN TEMBUNG, MEDAN 20222

 061-6613260

 UNUR SINAGA

**USISTA PT**

**Kualifikasi Usaha (M1)**

 JL. PANTAI TIMUR NO. 33, CINTA DAMAI, KEC. MEDAN HELVETIA, MEDAN 20126

 061-8458083

 ROSPITA SILTONGA

**USNI UTAMA, PT**

**Kualifikasi Usaha (M1)**

 JL. PERNIAGAAN NO. 4, MEDAN BARAT, KESAWAN, KEC. MEDAN BARAT, MEDAN 20111

 061-45166351

 061-4516635

 H.RUSYADI USMAN

**VICKERS HOSKINS, PT**

**Kualifikasi Usaha (M1)**

 GUNUNG KRAKATAU, KOMPLEKS KRAKATAU MULTI CENTER NO. 6, GAHARU, KEC. MEDAN TIMUR, MEDAN 20235

 OSCAR TANUTAMA

**VICTORY UTAMA MANDIRI, PT**

**Kualifikasi Usaha (M1)**

 JL. SISINGAMANGARAJA NO. 253, SUDI REJO II, KEC. MEDAN KOTA, MEDAN 20218

 061-7853078

 VITUM\_PT@YAHOO.CO.ID

 JHON NARD TARULI HASIHOAN

**VINI NUSANTARA CONSULTANT, PT**

**Kualifikasi Usaha (M1)**

 JL. SEI BAHOROK NO. 52, BABURA, KEC. MEDAN SUNGGAL, MEDAN 20121

 061-4528875

 061-4528875

 AS2802@INDOSAT.NET.ID

 SUMANTRI

**VIRLANA UTAMA, PT**

**Kualifikasi Usaha (M1)**

 JL. BRIGJEND. KATAMSO NO. 408C, SEI MATI, KEC. MEDAN MAIMUN, MEDAN 20151

 061-4558312

 061-4558312

 VIRLANA\_ZDN@YAHOO.CO.ID

 IR. MUHAMMAD FIDRA LUBIS

**WAHANA PERTIWI, PT**

**Kualifikasi Usaha (M1)**

 JL. BAMBUI NO. 48, DURIAN, KEC. MEDAN TIMUR, MEDAN 20235

 061-4521926

 061-4519627

 DRS. SUBUR UTAMA

**WARGA ABADI SEJAHTERA, PT**

**Kualifikasi Usaha (M1)**

 JL. GATOT SUBROTO KM. 4,5 GG. FAMILI NO. 11 A, SEI SIKAMBING B, KEC. MEDAN SUNGGAL, MEDAN 20122

 ARBANI

**WARTA BUANA ANUGERAH, PT**

**Kualifikasi Usaha (M1)**

 JL. SUKA TERANG NO. 1- A, SUKA MAJU, KEC. MEDAN JOHOR, MEDAN 20146

 061-7863453

 IR. H. UCHWATUL ACHYAR

**WELLY KARYA NUSANTARA, PT**

**Kualifikasi Usaha (M1)**

 JL. HM JONI NO.52, PASAR MERAH BARAT, KEC. MEDAN KOTA, MEDAN 20217

 061-7324057

 PT.WELLYKARYANUSANTARA@YAHOO.COM

 TIURMA PANGARIBUAN, BSC

**WIDYA INDRIA SARI PT**

**Kualifikasi Usaha (M2)**

 RUKO NCC JL. SETIA BUDI NO.234 BLOK D-01, TANJUNG REJO, KEC. MEDAN SUNGGAL, MEDAN 20122

 061-8224476

 061-4159319

 SAUKI IQBAL

**WINA HARAPAN SENTOSA, PT**

**Kualifikasi Usaha (M1)**

 JL.TAMAN KIRANA NO. 54, PETISAH TENGAH, KEC. MEDAN PETISAH, MEDAN 20124

 061-4522345

 061-4522345

 DICKYSARI

**WINDA PRATAMA KARYA, PT**

**Kualifikasi Usaha (M1)**

 JL. KARYA BHAKTI NO. 46, KARANG BEROMBAK, KEC. MEDAN BARAT, MEDAN 20117

 ACHMARSY NASUTION

**WIRA INDO KARYA UTAMA, PT**

**Kualifikasi Usaha (M1)**

 KOMP. TASBI II BLOK X NO. 38, TANJUNG SARI, KEC. MEDAN SELAYANG, MEDAN 20122

 061-8201575

 061-8201575

 PT.WIKU@YAHOO.CO.ID

 MHD. SYUKUR PASARIBU, ST

**WIRA KARYA DUTA UTAMA, PT**

**Kualifikasi Usaha (M1)**

 JL. TAMAN SETIA BUDI INDAH II BLOK X NO. 38, TANJUNG REJO, KEC. MEDAN SUNGGAL, MEDAN 20122

 061-8201575

 SYAHMA ARMAND, S.H.

**WIRA TIRTA, PT**

**Kualifikasi Usaha (M1)**

 JL. BROMO LR. SOSIAL NO. 42, TEGAL SARI III, KEC. MEDAN AREA, MEDAN 20216

 061-7358665

 061-7358663

 IR. DOMPAK SIMATUPANG

**WIRYA CITA UTAMA, PT**

**Kualifikasi Usaha (M1)**

 JL. PABRIK PADI NO. 12-A, PETISAH TENGAH, KEC. MEDAN PETISAH, MEDAN 20112

 061-4527764

 HERNY

**YUDHA KARYA, PT**

**Kualifikasi Usaha (M1)**

 JL. MISTAR NO. 47, SEI PUTIH TIMUR II, KEC. MEDAN PETISAH, MEDAN 20118

 YKARYA\_PT@LYCOS.COM

 IRWANSYAH BUDI PRIHATIN, S.T.

**ZHAFIRA TETAP JAYA, PT**

**Kualifikasi Usaha (M1)**

 JL. STM PERSATUAN NO. 12/8, SITIREJO II, KEC. MEDAN AMPLAS, MEDAN 20219

 061-7872779

 061-7871256

 INDHA APRIANA

**ZULFAHMI, PT**

**Kualifikasi Usaha (M1)**

 JL. SEKSAMA GG.IKLHAS NO. 3 A, HARJOSARI I, KEC. MEDAN AMPLAS, MEDAN 20219

 061-7033630

 AMRUL ARIFIN

**KOTA BINJAI**

**ATAYA MAHSA PRIMA, PT**

**Kualifikasi Usaha (M1)**

 JL. SAMANHUDI NO. 80, SATRIA, KEC. BINJAI KOTA, BINJAI 20714

 AYUB SAIFUL, H., S.T.

**BINA TAMA SEJAHTERA, PT**

**Kualifikasi Usaha (M1)**

 JL. IKAN KAKAP NO. 22, DATARAN TINGGI, KEC. BINJAI TIMUR, BINJAI 20736

 061-4571511

 061-4534924

 H. RUSTIANDI

**RAJA MAHSA, PT**

**Kualifikasi Usaha (M1)**

 JL. SAMANHUDI NO. 80, BERNGAM, KEC. BINJAI KOTA, BINJAI 20715

 MARHAMAH HIKMAH HASIBUAN

**SINAR GEMILANG JAYA, PT**

**Kualifikasi Usaha (M1)**

 JL. MERAK, MENCIRIM, KEC. BINJAI TIMUR, BINJAI 20733

 061-8824927

 061-8824927

 PT.SINARGEMILANGJAYA@YAHOO.COM

 ELVIN JOHANNES SAGALA

**KOTA PADANGSIDIMPUAN**

**DALIHAN NATOLU GRUP, PT**

**Kualifikasi Usaha (M1)**

 JL. MAWAR NO. 5, UJUNG PADANG, KEC. PADANGSIDIMPUAN SELATAN, PADANGSIDIMPUAN 22725

 0634-28149

 SRI AGUSTINA MELINDA

**ELISABETH, PT**

**Kualifikasi Usaha (M1)**

 JL. KH. AHMAD DAHLAN, WEK I, KEC. PADANGSIDIMPUAN UTARA, PADANGSIDIMPUAN 22717

 ROTUA L.TOBING

**FAISAL KONTRAKTOR PT**

**Kualifikasi Usaha (M1)**

 JL. K.H. ZUBEIR AHMAD II NO. 21, SADABUAN, KEC. PADANGSIDIMPUAN UTARA, PADANGSIDIMPUAN 22715

 0634-24521

 0634-24521

 H. KOESWIJAN

**FALESA, PT**

**Kualifikasi Usaha (M1)**

 JL. S. PARMAN NO. 37, BINCAR, KEC. PADANGSIDIMPUAN UTARA 22718

 0634-21870

 ALI AKBAR SAGALA, H.

**GASHABAT SUKSES MANDIRI, PT**

**Kualifikasi Usaha (M1)**

 JL. SUTAN PARLAUNGAN, PANYANGGAR, KEC. PADANGSIDIMPUAN UTARA, PADANGSIDIMPUAN 22714

 0634-24566

 DARWIS, SE

**HAHOLONGAN, PT**

**Kualifikasi Usaha (M1)**

 SUTAN SORIPADA MULIA 39 A, TANO BATO, KEC. PADANGSIDIMPUAN UTARA, PADANGSIDIMPUAN 22716

 HJ. ARJUNASARI

**HARAPAN BUNDA PERKASA, PT**

**Kualifikasi Usaha (M1)**

 JL. SUTAN SORIPADA MULIA NO. 96, KEC. PADANGSIDIMPUAN UTARA, PADANGSIDIMPUAN

 FAISAL GULTOM

**HARAPAN INSANI, PT**

**Kualifikasi Usaha (M1)**

 JL. SISINGAMANGARAJA NO. 57, BATUNADUA JAE, KEC. PADANGSIDIMPUAN BATUNADUA, PADANGSIDIMPUAN 22733

 0634-22788

 H. RAHMAT AMIN SIREGAR

**JUANDA PRIMA ENGINEERING, PT**

**Kualifikasi Usaha (M1)**

 JL. IMAM BONJOL GG. BENGKEL NO. 3, AEK TAMPANG, KEC. PADANGSIDIMPUAN SELATAN, PADANGSIDIMPUAN 22733

 AFRI YANTHIM., SE

**KARYA MITRA INSANI MANDIRI, PT**

**Kualifikasi Usaha (M1)**

 JL. RAJA INAL SIREGAR NO. 57, BATUNADUA JULU, KEC. PADANGSIDIMPUAN BATUNADUA, PADANGSIDIMPUAN 22733

 0634-22788

 VAN\_DIY@YAHOO.COM

 ISKANDAR SIREGAR

**KHASANAH MANDIRI JAYA, PT**

**Kualifikasi Usaha (M1)**

 JL. STN MHD ARIF NO. 159, BATANG AYUMI JULU, KEC. PADANGSIDIMPUAN UTARA, PADANGSIDIMPUAN 22711

 0634-28975

**MITRA PUTRA HARAPAN, PT**

**Kualifikasi Usaha (M1)**

 JL. CUT NYAK DIEN NO. 15, AEK TAMPANG, KEC. PADANGSIDIMPUAN SELATAN, PADANGSIDIMPUAN 22719

 0634-28975

 GIMAN

**NAGA SARIBU, PT**

**Kualifikasi Usaha (M1)**

 JL. SISINGAMANGARAJA NO. 60, BATANG BAHAL, KEC. PADANGSIDIMPUAN BATUNADUA, PADANGSIDIMPUAN 22733

 0634-28334

 ERNITA YULASTI

**PANBAR PERKASA SEJAHTERA, PT**

**Kualifikasi Usaha (M1)**

 JL. IMAM BONJOL NO. 168 D, AEK TAMPANG, KEC. PADANGSIDIMPUAN SELATAN, PADANGSIDIMPUAN 22726

 0634-7005327

 ARNY JURNALISMY NASUTION

**PUTRA EL KHOIR, PT**

**Kualifikasi Usaha (M1)**

 JL. BAKTI PU NO. 22, PADANGSIDIMPUAN SELATAN, UJUNG PADANG, KEC. PADANGSIDIMPUAN SELATAN, PADANGSIDIMPUAN 22725

 FEBRITA KHOIRIAH LUBIS

**RENDI RAYA PERKASA PT**

**Kualifikasi Usaha (M1)**

 JL. CUT NYAK DIEN NO. 1, BINCAR, KEC. PADANGSIDIMPUAN UTARA, PADANGSIDIMPUAN 22711

 ZAINAL AMIRUDDIN

**RONA NA MORA, PT**

**Kualifikasi Usaha (M1)**

 JL. MELATI NO. 5 A, KEC. PADANGSIDIMPUAN SELATAN, PADANGSIDIMPUAN

 MARIAM

**TAPSEL GRAHA JAYA, PT**

**Kualifikasi Usaha (M1)**

 KOMPLEK DPRD JL. PEMBANGUNAN BLOK C NO. 7, UJUNG PADANG, KEC. PADANGSIDIMPUAN SELATAN, PADANGSIDIMPUAN 22725

 TASWIN LUBIS, H

**UTAMA PRIBUMI, PT**

**Kualifikasi Usaha (M1)**

 JL. K.H. WAHID HASYIM NO. 13, KEC. PADANGSIDIMPUAN UTARA, PADANGSIDIMPUAN

 0634-21077

 IDA KHERAWATI LUBIS

**KOTA GUNUNGSITOLI**

**BIDURI JAYA LESTARI, PT**

**Kualifikasi Usaha (M1)**

 JL. YOS SUDARSO NO. 70, SAOMBO, KEC. GUNUNG SITOLI, GUNUNG SITOLI 22811

 SRI KURNIATI ZEGA

**HARIMAO IRAONO HUNA, PT**

**Kualifikasi Usaha (M1)**

 JL. LAHEWA NO. 71 PERUMNAS FODO, FODO, KEC. GUNUNGSITOLI SELATAN, GUNUNG SITOLI 22851

**MANDALA JORDAN MANDIRI, PT**

**Kualifikasi Usaha (M1)**

 JL. DIPONEGORO NO.170, SAOMBO, KEC. GUNUNG SITOLI, GUNUNG SITOLI 22811

 0639-323475

 H. SAMOSIR

**MASA KARYA ABADI, PT**

**Kualifikasi Usaha (M1)**

 JL. M. HATTA NO.42, PASAR GUNUNG SITOLI, KEC. GUNUNG SITOLI, GUNUNG SITOLI 22811

 BUALA ZEGA

**MOAWO JAYA MANDIRI, PT**

**Kualifikasi Usaha (M1)**

 JL. SISINGAMANGA RAJA NO. 11, SAOMBO, KEC. GUNUNG SITOLI, GUNUNG SITOLI 22811

**SAHABAT PUTRA NIAS, PT**

**Kualifikasi Usaha (M1)**

 JL. TIRTA GG. BERSAMA NO. 55, ILIR, KEC. GUNUNG SITOLI, GUNUNG SITOLI 22811

 YUNIAMAN MENDROFA

**SHOGUNNA KHODA, PT**

**Kualifikasi Usaha (M1)**

 JL. DIPONEGORO KM. 4 NO. 4396, SIFALAEETABALOHO, KEC. GUNUNG SITOLI 22815

 0639-22587

 0639-0639-22587

 EBENEZER HIA





# DIREKTORI PERUSAHAAN KONSTRUKSI PROVINSI SUMATERA BARAT

**Peta 4.** Banyaknya Perusahaan/Usaha Konstruksi  
Provinsi Sumatera Barat menurut Kabupaten/Kota , 2015

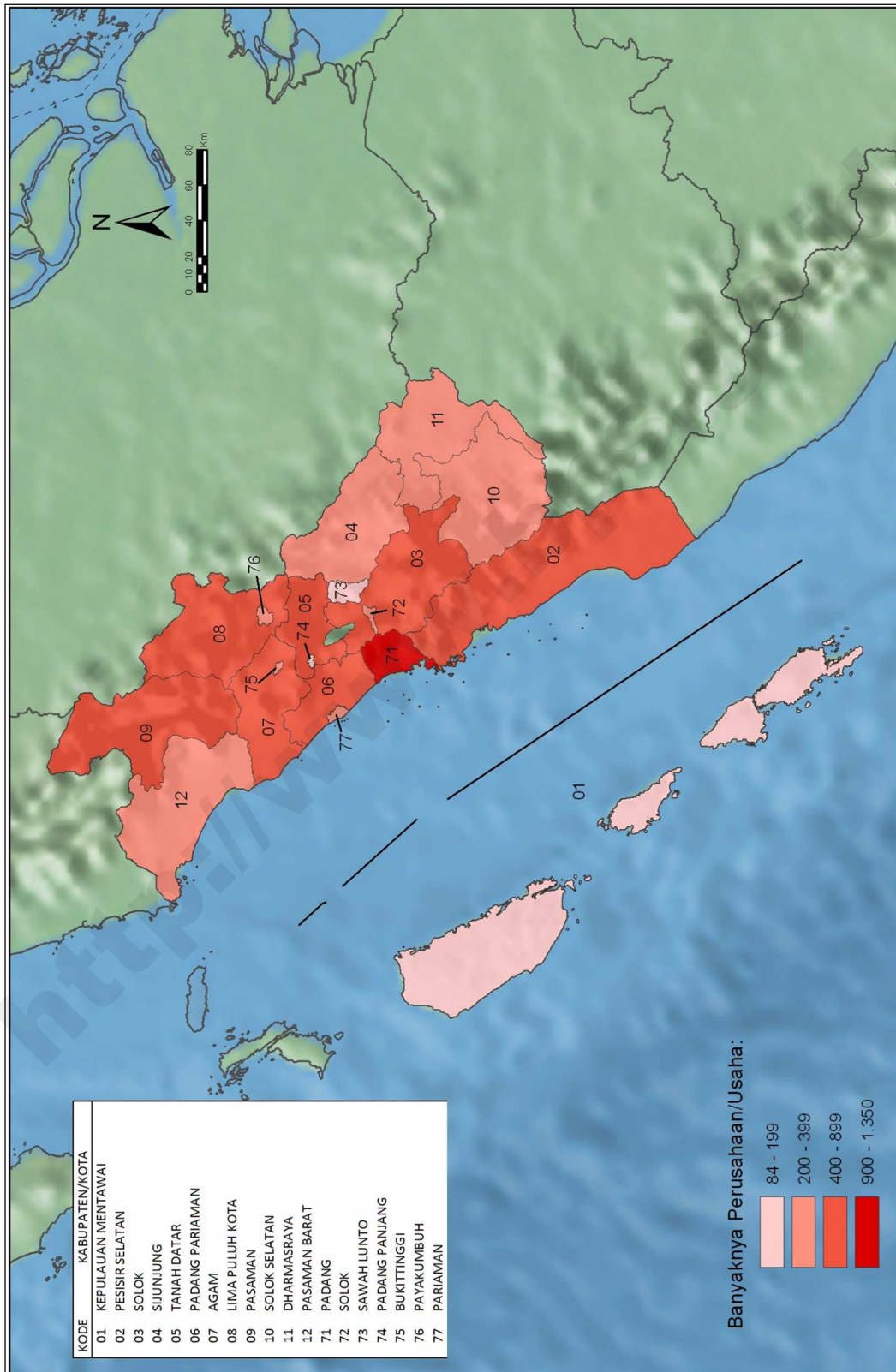

**Tabel 8** Banyaknya Perusahaan/Usaha Konstruksi Provinsi Sumatera Barat menurut Skala Usaha, 2015

Kabupaten/Kota	Perorangan	Kecil	Menengah	Besar	Non Kualifikasi	Jumlah
(1)	(2)	(3)	(4)	(5)	(6)	(7)
1301 Kepulauan Mentawai	3	86	1	-	-	90
1302 Pesisir Selatan	563	353	5	4	-	925
1303 Solok	233	295	11	-	-	539
1304 Sijunjung	204	144	3	-	-	351
1305 Tanah Datar	390	290	16	1	-	697
1306 Padang Pariaman	468	160	10	1	-	639
1307 Agam	331	171	3	-	-	505
1308 Lima Puluh Kota	265	233	7	-	-	505
1309 Pasaman	240	208	9	-	-	457
1310 Solok Selatan	102	187	6	-	-	295
1311 Dharmasraya	-	264	6	-	-	270
1312 Pasaman Barat	133	253	11	1	4	402
1371 Padang	594	629	174	33	1	1 431
1372 Solok	77	205	3	2	-	287
1373 Sawah Lunto	9	137	-	1	-	147
1374 Padang Panjang	77	117	4	-	-	198
1375 Bukittinggi	115	159	16	2	-	292
1376 Payakumbuh	65	199	8	-	-	272
1377 Pariaman	55	230	13	-	4	302
<b>JUMLAH</b>	<b>3 924</b>	<b>4 320</b>	<b>306</b>	<b>45</b>	<b>9</b>	<b>8 604</b>

**Tabel 9** Banyaknya Perusahaan/Usaha Konstruksi Provinsi Sumatera Barat menurut Badan Usaha, 2015

Kabupaten/Kota	PT/PT Persero	CV	Firma	Koperasi	Perorangan	Lainnya	Jumlah
(1)	(2)	(3)	(4)	(5)	(6)	(7)	(8)
1301 Kepulauan Mentawai	1	86	-	-	3	-	90
1302 Pesisir Selatan	9	350	3	-	563	-	925
1303 Solok	11	295	-	-	233	-	539
1304 Sijunjung	3	143	1	-	204	-	351
1305 Tanah Datar	17	290	-	-	390	-	697
1306 Padang Pariaman	11	160	-	-	468	-	639
1307 Agam	3	170	-	1	331	-	505
1308 Lima Puluh Kota	7	233	-	-	265	-	505
1309 Pasaman	9	208	-	-	240	-	457
1310 Solok Selatan	6	187	-	-	102	-	295
1311 Dharmasraya	6	261	-	3	-	-	270
1312 Pasaman Barat	12	257	-	-	133	-	402
1371 Padang	207	626	-	3	594	1	1 431
1372 Solok	5	205	-	-	77	-	287
1373 Sawah Lunto	1	136	-	1	9	-	147
1374 Padang Panjang	4	117	-	-	77	-	198
1375 Bukittinggi	18	159	-	-	115	-	292
1376 Payakumbuh	8	199	-	-	65	-	272
1377 Pariaman	13	234	-	-	55	-	302
<b>JUMLAH</b>	<b>351</b>	<b>4 316</b>	<b>4</b>	<b>8</b>	<b>3 924</b>	<b>1</b>	<b>8 604</b>

**Gambar 9.** Banyaknya Perusahaan/Usaha Konstruksi Provinsi Sumatera Barat menurut Skala Usaha, 2015

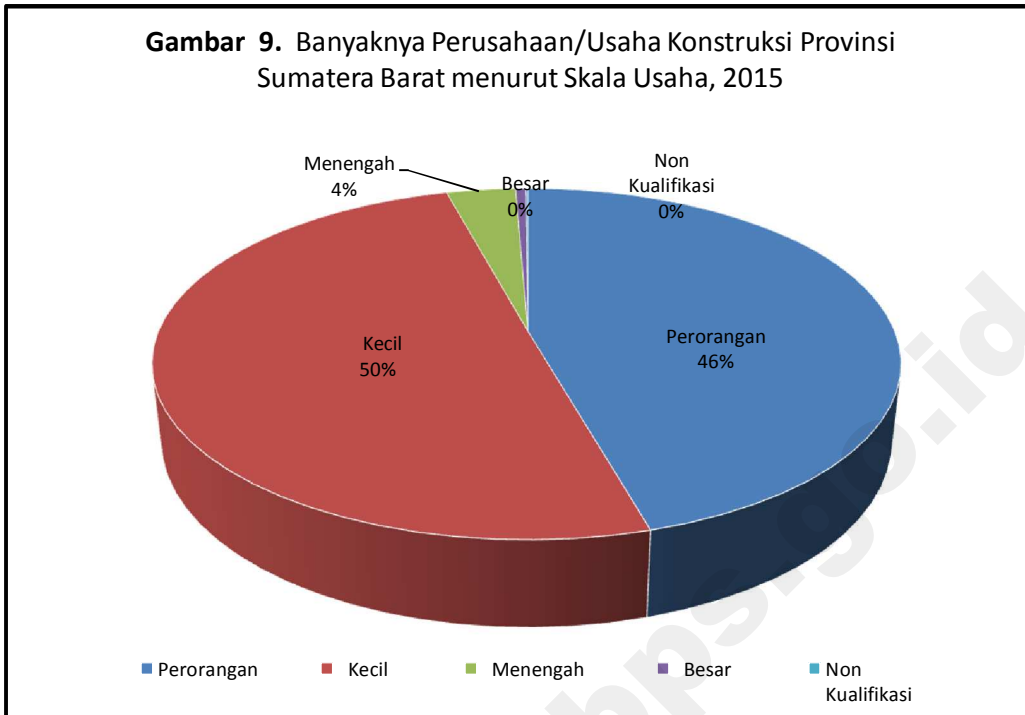

**Gambar 10.** Banyaknya Perusahaan/Usaha Konstruksi Provinsi Sumatera Barat menurut Badan Usaha, 2015

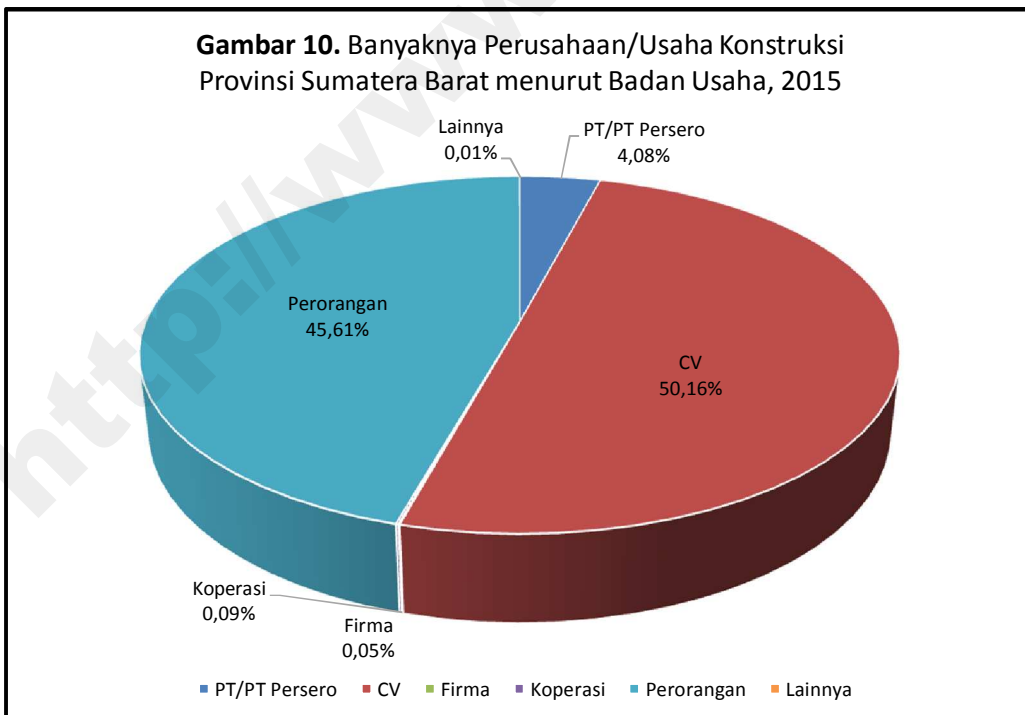



**KAB. KEPULAUAN MENTAWAI**

**EKINDO PUTERA ANDALAS, PT**

Kualifikasi Usaha (M1)

 JL. TUAPEJAT KM. 5, TUAPEJAT, KEC. SIPORA UTARA

 PT.EKINDOPUTRAANDALAS@GMAIL.CO.ID

**KAB. PESISIR SELATAN**

**ALIF SYAHDILLA PRATAMA PT**

Kualifikasi Usaha (M1)

 JL. RAYA SAGO, PAINAN, KEC. IV JURAI, PAINAN 25651

 ALFITRIANEDI, ST

**ASTA RESOURCE, PT**

Kualifikasi Usaha (M1)

 JL. JEND. SUDIRMAN SAGO NO. 529, PAINAN, KEC. IV JURAI, PAINAN 25651

 ASRUL TAHER, SH

**BINA TANI ABADI, PT**

Kualifikasi Usaha (M1)

 JL. APA JAYA PAINAN, TALAOK, KEC. BAYANG, PAINAN 25652

 AHMAD SURYADI, S.SOS

**CITRA MUDA NOER BERSAUDARA, PT**

Kualifikasi Usaha (B1)

 JL. LANGKISAU NO.25, PAINAN, KEC. IV JURAI, PAINAN 25651

 0756-21125

 SYAFRIZAL NOER

**DEKKY KARYA BESTARI PT**

Kualifikasi Usaha (M2)

 JL. H. ILYAS YAKUB NO. 125, PAINAN, KEC. IV JURAI, PAINAN 25651

 0756-22221

 NAZAR NOER

**LANGONG SURYA PT**

Kualifikasi Usaha (M1)

 JL. KP. KOTO BARAPAK, KOTO BARAPAK, KEC. BAYANG, PAINAN 25652

 DARUSMAN KHATIB SOETAN

**NICKO PUTRA UTAMA PT**

Kualifikasi Usaha (M2)

 JL. JENDRAL SUDIRMAN, SALIDO, KEC. IV JURAI, PAINAN 25651

 0756-21481

 JONI AZHAR

**PERMATA EXCEL MANDIRI, PT**

Kualifikasi Usaha (M1)

 JL. SIMPANG SUPER NO. 31 KOTO BERAPAK BAYANG PAINAN, KOTO BARAPAK, KEC. BAYANG, PAINAN 25652

 RISWAN JONI

**RINKO JAYA UTAMA, PT**

Kualifikasi Usaha (M2)

 JL. DR. MOH. ZEIN NO. 84 PASAR TARUSAN, NANGGALO, KEC. KOTO XI TARUSAN, PAINAN 25654

 RINKOJAYAUTAMA@GMAIL.COM

 ROBI ANGRIAWAN

**KAB. SOLOK**

**BUMI PERSADA SUTRA, PT**

Kualifikasi Usaha (M1)

 JL. KOTO LAWEH, KOTO LAWEH, KEC. LEMBANG JAYA, ARO-SUKARAMI 27383

 JUAN PUNCAN ENDRILLE

**FARDISA KARYA, PT**

Kualifikasi Usaha (M1)

 BUKIT KILI KOTO BARU, KOTO BARU, KEC. KUBUNG, ARO-SUKARAMI 27361

 HJ. BETLINA

**HENCHI ARIRA SATA, PT**

Kualifikasi Usaha (M1)

 JL. RAYA SOLOK-PADANG KM.5, KOTO BARU, KEC. KUBUNG, ARO-SUKARAMI 27361

 0755-20614

 HARRY KURNIA, ST

**JASA KARYA NUSA, PT**

Kualifikasi Usaha (M1)

 JORONG GUGUAK MANYAMBAN NAGARI SUNGAI JAMBUR, SUNGAI JAMBUA, KEC. IX KOTO SUNGAI LASI, ARO-SUKARAMI 27388

 H\_NURSALJK@YAHOO.CO.ID

 FIRDAUS

**KARYA 89, PT**

Kualifikasi Usaha (M1)

 JL. RAYA KOTO BARU KM. 4, KOTO BARU, KEC. KUBUNG, ARO-SUKARAMI 27361

 0755-21726

 DASRIL

**KARYA BARU SEJAHTERA, PT**

Kualifikasi Usaha (M1)

 JL. RAYA SOLOK PADANG - SIMPANG SELAYO, SELAYO, KEC. KUBUNG, ARO-SUKARAMI 27361

 YULIA OKTAVIANI

**KARYA PEMBANGUNAN ASANYO, PT**

Kualifikasi Usaha (M1)

 JL. PERUMNAS, KOTO BARU, KOTO BARU, KEC. KUBUNG, ARO-SUKARAMI 27361

 0755-22475

**NUANSA BARU KARYA SEJAHTERA, PT**

Kualifikasi Usaha (M1)

 JL. RAYA SOLOK PADANG SIMPANG SELAYO, SELAYO, KEC. KUBUNG, ARO-SUKARAMI 27361

 IRWANSYAH, ST

**PEMBERNAS, PT**

Kualifikasi Usaha (M1)

 ANDALEH GALANGGANG TANGAH, SELAYO, KEC. KUBUNG, ARO-SUKARAMI 27361

 DORA ARLAN, BE

**SINERJI**

Kualifikasi Usaha (M1)

 PADANG MUH HATTA 65, SELAYO, KEC. KUBUNG, ARO-SUKARAMI 27361

 DEDY ARPANTO

**WISTAMA KARYA PERSADA, PT**

Kualifikasi Usaha (M1)

 BADENAH SELAJO, SELAYO, KEC. KUBUNG, ARO-SUKARAMI 27361

 WIWI

**KAB. SIJUNJUNG**

**FERLY TIRTA JAYA, PT**

Kualifikasi Usaha (M1)

 JL. IMAM BONJOL NO. 18, SIJUNJUNG

 0754-40435

 H. ANAS APAN

**INDRA KARYA MANDIRI PT**

Kualifikasi Usaha (M1)

 JL. TAPIAN SIUDANG PASAR SIJUNJUNG, SIJUNJUNG

 0754-20021

 H. JASRUDDIN DATUK RAJO ALAM

**TOTAL BANGUN NAGARI, PT**

Kualifikasi Usaha (M1)

 JORONG PALE/PARAK GADANG II, PEMATANG PANJANG, KEC. SIJUNJUNG, SIJUNJUNG 27553

 NAZWARDI, NS

**KAB. TANAH DATAR**

**BAKONAS USAHO OSOBASAMO, PT**

Kualifikasi Usaha (M1)

 JL. RAYA SIKALADI PARIANGAN NO. 31 B BATUSANGKAR, BATU SANGKAR

 0752-71315

 BOMBA

**BANDA 10 ELIT, PT**

Kualifikasi Usaha (M1)

 JL. SIMPURUT NO. 310 BATUSANGKAR, SIMPURUT, KEC. SUNGAI TARAB, BATU SANGKAR 27261

 0752-72704

 H. EPRIZAL

**BUANA PUTRA ABADI  
NUSANTARA PT**

Kualifikasi Usaha (M1)

 JL. SITI HAJIR KUBU RAJO, BARINGIN, KEC. LIMA KAUM, BATU SANGKAR 27213

 0752-73732

 AMRAN SYAMSUDDIN

**ELBAS POLY KARYA,PT**

Kualifikasi Usaha (M1)

 JL. MANDAHILING NO.26 SARUASO, SARUASO, KEC. TANJUNG EMAS, BATU SANGKAR 27281

 YUSMEN ST. SINARO

**HAIQZA BROTHERS PUTRALINDO,  
PT**

Kualifikasi Usaha (M1)

 PERUM. TABEL BIRI BLOK E NO. 1, LIMA KAUM, KEC. LIMA KAUM, BATU SANGKAR 27211

 0752-73974

 0752-73974

 AHMAD YUSRI, S.SOS

**INDO BANGUN, PT**

Kualifikasi Usaha (M1)

 JL. IMAM BONJOL DOBOK, LIMA KAUM, KEC. LIMA KAUM, BATU SANGKAR 27213

 WINDRA

**KARYA DUA PUTRI ANDALAS, PT**

Kualifikasi Usaha (M1)

 -, KOTO TANGAH, KEC. TANJUNG EMAS 27218

**KAWANG KATUKO, PT**

Kualifikasi Usaha (M1)

 BALAI BUNGO TANJUNG KEC. SUNGAYANG, BUNGO TANJUNG, KEC. BATIPUH, BATU SANGKAR 27265

 IRMAN

**LIMBAS SURYA CIPTA, PT**

Kualifikasi Usaha (M1)

 JORONG SUPANJANG, CUBADAK, KEC. LIMA KAUM, BATU SANGKAR 27216

 MBE DT RKY BASA

**LONA KARYA, PT**

Kualifikasi Usaha (M2)

 JL. JATI NO. 45 BATUSANGKAR, BARINGIN, KEC. LIMA KAUM, BATU SANGKAR 27213

 0752-72768

 MENGER ARYO

**MATAHARI TERBIT GRUP, PT**

Kualifikasi Usaha (M1)

 JL. IMAM BONJOL NO. 3 B, LIMA KAUM, KEC. LIMA KAUM, BATU SANGKAR 27211

 EDWIN FHENES, SE

**MEGA MUSTIKA INTI, PT**

Kualifikasi Usaha (M1)

 JL. PINTU RAYO NO. 09, SARUASO, KEC. TANJUNG EMAS, BATU SANGKAR 27218

 0752-73519

 0752-73519

 PIMEGAINTI@GMAIL.COM

 DRS. HASMI

**PUSPA PARMALINDO BESTARI, PT**

Kualifikasi Usaha (M1)

 JL. JATI NO. 45 BATUSANGKAR, BARINGIN, KEC. LIMA KAUM, BATU SANGKAR 27213

 0752-71255

 DEDI AFRIANDI

**PUTRA MANDALIKO MANDIRI, PT**

Kualifikasi Usaha (M1)

 NAGARI SARUASO BARAT, SARUASO, KEC. TANJUNG EMAS, BATU SANGKAR 27281

 ADRIZAL

**SYUKMA SARANA CIPTA, PT**

Kualifikasi Usaha (M1)

 JL. H. AGUS SALIM, BATUSANGKAR, BARINGIN, KEC. LIMA KAUM, BATU SANGKAR 27213

 0752-574112

 0752-71171

 EFITA MURNI, A.MD

**THOMAS KARYA MANDIRI, PT**

Kualifikasi Usaha (M1)

 JL. SUDIRMAN NO. 99 A, LIMA KAUM, KEC. LIMA KAUM, BATU SANGKAR 27211

 0752-72364

 ASRUL MAJID

**TRI REZKI UTAMA, PT**

Kualifikasi Usaha (M1)

 JL. SURI MAHARAJA DIRAJA PILIANG BATUSANGKAR, LIMA KAUM, KEC. LIMA KAUM, BATU SANGKAR 27213

 0752-72109

 H. ADRI JEFRI, SH

**KAB. PADANG PARIAMAN**

**AMAR PERMATA INDONESIA, PT**

Kualifikasi Usaha (M1)

 JL. RAYA BANDARA INTERNASIONAL MINANGKABAU, KORONG TALAO MUNDAM NA, KATAPIANG, KEC. BATANG ANAI, PARIT MELINTANG 25586

 YUHENDRA A.MD

**BAGABUANG LAKREASI PERSADA,  
PT**

Kualifikasi Usaha (M1)

 JL. ASAM JAWA PADANG BUKITTINGGI, PARIT MELINTANG

 SURIA

**HALIM PRATAMA PERKASA, PT**

Kualifikasi Usaha (M1)

 JL. KAMPUNG LADANG BALAH HILIR NO. 25, LUBUK ALUNG, KEC. LUBUK ALUNG, PARIT MELINTANG 25581

 RINA PUTRI, SE

**JESYA MANDIRI KONTRAKINDO,  
PT**

Kualifikasi Usaha (M1)

 JL. SICINCIN PARIAMAN KAMPUNG BENDANG, SUNGAI SARIAK, KEC. VII KOTO SUNGAI SARIAK, PARIT MELINTANG 25573

 TIPEGROUP@YAHOO.CO.ID

 JEFRI SYAM, ST

**KARYA ABADI SAIYO, PT**

Kualifikasi Usaha (M1)

 PALAK ATOK SUNGAI ABANG, LUBUK ALUNG, KEC. LUBUK ALUNG 25581

**KEWARGA SEJAHTERA,PT**

Kualifikasi Usaha (M1)

 PATAMUAN PD ALAI, GUNUNG PADANG ALAI, KEC. V KOTO TIMUR, PARIT MELINTANG 25553

 ALIANIS

**MUARO BATANG ANAI, PT**

Kualifikasi Usaha (M1)

 JL. SIMPANG TIGO, KATAPIANG, KEC. BATANG ANAI, PARIT MELINTANG 25586

 CANDRA EKA SAPUTRA

**NUR PUTRA CHANSIK,PT**

Kualifikasi Usaha (M2)

 KP.PETANG TALAOMONDAM, KATAPIANG, KEC. BATANG ANAI, PARIT MELINTANG 25586

 BANDARO SANTI

**SENOPATI ANAI SEJAHTERA, PT**

Kualifikasi Usaha (M1)

 KP. LADANG BALAI HILIR, LUBUK ALUNG, KEC. LUBUK ALUNG, PARIT MELINTANG 25581

 0751-96773

 RESTU ADI, ST

**SURYA UTAMA GEMILANG, PT**

Kualifikasi Usaha (M1)

 JL. MASUK BANDARA MINANGKABAU INTERNATIONAL, PARIT MELINTANG

 UMAR. Z. S

**WAHANA BHAKTI SERUMPUN, PT**

Kualifikasi Usaha (M1)

 JL. RAYA PASAR SUNGAI LIMAU KURANJI HILI, KURANJI HILIR, KEC. SUNGAI LIMAU, PARIT MELINTANG 25561

 0751-69553

 WAHANABHAKTISERUMPUN@YAHOO.CO.

 ANJONI VILMON, ST

**KAB. AGAM**

**PROVINSI : SUMATERA BARAT****HARRY PUTRA UTAMA, PT**

Kualifikasi Usaha (M1)

 JOR KOTO GADANG, KOTO TINGGI, KEC. BASO, LUBUK BESUNG 26192

 ISMELDI AKMAL

**MULTI KREASINDO MANDIRI, PT**

Kualifikasi Usaha (M1)

 JL. RASUNA SAID NO. 101, LUBUK BASUNG, KEC. LUBUK BASUNG, LUBUK BESUNG 26451

 IR. NOVI ENDRI, M.SC

**PARADHITA JAYATAMA, PT**

Kualifikasi Usaha (M1)

 JL. ANWAR AGUS NO. 65 GUGUK RANDAH, GUGUAK TABEK SAROJO, KEC. IV KOTO, LUBUK BESUNG 26161

 GUSMAWATI

**KAB. LIMA PULUH KOTA****AKADEMOS,PT**

Kualifikasi Usaha (M1)

 TANJUNG ARO SIKABU-KABU, TANJUANG ARO SIKABU-KABU PD. PANJANG, KEC. LUAK, SARILAMAK 26261

 0752-92260

 H. SYAMDEDI BAINAL

**BAYU SEGARA AGUNG, PT**

Kualifikasi Usaha (M1)

 KETINGGIAN DANGUNG - DANGUNG, KEC. GUGUAK, SARILAMAK

 0752-93323

 NOVIA IRWAN

**BOYANG SEJATI PT**

Kualifikasi Usaha (M1)

 SIMPANG EMPAT LABUH GUNUNG GADUT, LABUAH GUNUANG, KEC. LAREH SAGO HALABAN, SARILAMAK 26262

 0752-759027

 0752-759027

 PT\_BOYANGSEJATI@YAHOO.COM

 ISLONA MEISI

**MUTIARA KARINA, PT**

Kualifikasi Usaha (M1)

 JL. RAYA TANJUNG PATI KM. 8, KOTO TUO, KEC. HARAU, PAYAKUMBUH 26271

 0752-7754300

 0752-7754300

 PT\_MUTIARAKARINA@YAHOO.COM

 IR. F. TAKARINA

**NGALAU SODANG MANDIRI, PT**

Kualifikasi Usaha (M1)

 JORONG KUBANG TUNGKEK NAGARI VIII, SUNGAI TALANG, KEC. GUGUAK, SARILAMAK 26253

 0752-94347

 MASWIR

**PARA STAR INDONESIA, PT**

Kualifikasi Usaha (M1)

 JL. SIMPANG SUGIRAN KM. 24, SIMPANG SUGIRAN, KEC. GUGUAK, SARILAMAK 26253

 CANDRA DT. PANDUKO TUAN

**RIZKI HASTA MULIA PT**

Kualifikasi Usaha (M1)

 KUBANG, KUBANG, KEC. GUGUAK, SARILAMAK 26253

 0752-93839

 FETRISIA

**KAB. PASAMAN****EKA ALTANA JAYA, PT**

Kualifikasi Usaha (M1)

 JL. ADAM MALIK NO. 341 LUBUK SIKAPING, AIA MANGGIH, KEC. LUBUK SIKAPING, LUBUK SIKAPING 26318

 ANDIKA SYAPUTRA

**GEMILANG ANUGRAH ABADI, PT**

Kualifikasi Usaha (M1)

 JL. LINTAS SUMATERA, JORONG-JORONG, TARUANG-TARUANG, KEC. RAO, LUBUK SIKAPING 26353

 HIRWAN HALIM,SH

**MERPATI GEMA PRIMA PASINDO, PT**

Kualifikasi Usaha (M1)

 JL. ABDUL LATIF NO. 8, PAUAH, KEC. LUBUK SIKAPING, LUBUK SIKAPING 26311

 0753-20067

 YONNI RIZAL, SH

**MULIA ARTA SARANA, PT**

Kualifikasi Usaha (M1)

 JL.JEND.SUDIRMAN NO.22, LUBUK SIKAPING 26311

 0753-20634

 WENFI MASTAZIA, S.SOS

**OLIVINDO KARYA UTAMA, PT**

Kualifikasi Usaha (M1)

 JL. AHMAD YANI NO. 3 LUBUK SIKAPING, PAUAH, KEC. LUBUK SIKAPING, LUBUK SIKAPING 26318

 0753-20317

 YAN ARIFIN

**PASAMAN PRIMA KREASI, PT**

Kualifikasi Usaha (M1)

 JL. PROF. DR. HAMKA NO. 261 LT. II, TANJUNG BERINGIN, KEC. LUBUK SIKAPING, LUBUK SIKAPING 26318

 0753-20187

 DEDI

**PRIMAKARSA ANDANUSA, PT**

Kualifikasi Usaha (M1)

 JL. ROHANA KUDUS NO. 7 LUBUK SIKAPING, PAUAH, KEC. LUBUK SIKAPING, LUBUK SIKAPING 26318

 ADIKA ROZA

**RESTU MITRA EXECUTIVE PT**

Kualifikasi Usaha (M1)

 JL. JEND. SUDIRMAN NO. 166, DURIAN TINGGI, KEC. LUBUK SIKAPING, LUBUK SIKAPING 26318

 0753-20143

 H. RUDI HARTONO, ST

**VIDENA KARYA TAMA, PT**

Kualifikasi Usaha (M1)

 JALAN IMAM BONJOL NO. 18, PAUAH, KEC. LUBUK SIKAPING, LUBUK SIKAPING 26318

 NURMALI, BE

**KAB. SOLOK SELATAN****ALAM SANGIR RIMBA SUMATERA, PT**

Kualifikasi Usaha (M1)

 JL. RAYA LUBUK GADANG NO. 114 KEC. SANGIR, PADANG ARO

 CHAIRUNAS

**ALDERAMOS SURYA PERKASA, PT**

Kualifikasi Usaha (M1)

 -, PADANG

 DETTI HELMI

**ASIVA MANDIRI PRATAMA, PT**

Kualifikasi Usaha (M1)

 JR. SUNGAI PADI, LUBUK GADANG, KEC. SANGIR 27778

 0755-583123

**KHARISMA MULTI GUNA, PT**

Kualifikasi Usaha (M1)

 JL. PROTOKOL PADANG ARO NO. 243 B, LUBUK GADANG, KEC. SANGIR, PADANG ARO 27778

 FEMITRI EKA PUTRI, SE

**PELITA JAYA K MANDIRI, PT**

Kualifikasi Usaha (M1)

 LUBUK MALAKO BANCA KAPEH, LUBUK MALAKO, KEC. SANGIR JUJUAN 27377

**RANAH HARAPAN JAYA, PT**

Kualifikasi Usaha (M1)

 JL. TIGO LAREH BAKAPANJANGAN, PASIR TALANG, KEC. SUNGAI PAGU, PADANG ARO 27776

 SIRWAN

**KAB. DHARMASRAYA**

**PROVINSI : SUMATERA BARAT**

**ARAFAH ANUGRAH MANDIRI, PT**

Kualifikasi Usaha (M1)

 KM.2 JORONG SUNGAI KAMBUT  
KENAGARIAN, SUNGAI KAMBUT, KEC. PULAU  
PUNJUNG, PULAU PUNJUNG 27573

 0754-451481

 ARAFAHANUGRAH\_2007@YAHOO.CO.ID

 M. IRVAN IDRIS

**JAYA PUTRA MANDIRI, PT**

Kualifikasi Usaha (M1)

 KOMPLEK PERUMNAS GUNUNG MEDAN  
NO.178, KEC. PULAU PUNJUNG, PULAU  
PUNJUNG 27573

 H. SYAFRUL KAHAR

**MITRA DHARMA MANDIRI, PT**

Kualifikasi Usaha (M1)

 JL. LINTAS SUMATERA KM. 5, SUNGAI DAREH,  
KEC. PULAU PUNJUNG, PULAU PUNJUNG 27573

 0754-40123

 MASRIGI RJ. LELO

**PULAU PUNJUNG INDAH ABADI, PT**

Kualifikasi Usaha (M1)

 JL. LINTAS SUMATERA KM. 3, SUNGAI  
KAMBUT, KEC. PULAU PUNJUNG, PULAU  
PUNJUNG 27573

 0754-40087

 IRWAN SUGANDI, SH

**TANJUNG AREN, PT**

Kualifikasi Usaha (M1)

 JL. LINTAS SUMATERA KM. 1, GUNUNG  
MEDAN, KEC. SITIUNG, PULAU PUNJUNG

 0754-40876

 NUR JAMAN

**WAHYU AGUNG SEJAHTERA, PT**

Kualifikasi Usaha (M1)

 JR. KAMPUNG BARU, SIKABAU, KEC. PULAU  
PUNJUNG, PULAU PUNJUNG 27573

 H. PAMUDJANTO, SE

**KAB. PASAMAN BARAT**

**ADY PERMANA PUTRATAMA, PT**

Kualifikasi Usaha (M1)

 JOZONG PINTU PADANG, NAGARI BATAHAN,  
BATAHAN, KEC. RANAH BATAHAN, SIMPANG  
EMPAT 26374

 YUSRIZAL, A. MD

**ANANDA PRATAMA, PT**

Kualifikasi Usaha (M2)

 JRG. SIMPANG TIGA ALIN, MUARO KIAWAI,  
KEC. GUNUNG TULEH 26372

**ANPINA NITA ABADI, PT**

Kualifikasi Usaha (M1)

 JL. LINTAS SIMPANG EMPAT, LINGKUANG  
AUA, KEC. PASAMAN, SIMPANG EMPAT 26566

 DRS.H.M.SARIPADA RANGKUTI, SH

**BERKAH BUNDO BERSAMA, PT**

Kualifikasi Usaha (M1)

 JL JATI 2 KP CUBADAK, LINGKUANG AUA,  
KEC. PASAMAN 26366

 0753-466246

**CITRA PERMATA SULUNG, PT**

Kualifikasi Usaha (M1)

 JL. RAYA TAMIANG NO. 80, UJUANG  
GADIANG, KEC. LEMBAH MALINTANG,  
SIMPANG EMPAT 26572

 0753-470475

 0753-082284343622

 FARDI MUBAROK

**KEMBAR KARYA KONSTRUKSI, PT**

Kualifikasi Usaha (M1)

 JORONG SIMPANG EMPAT, LINGKUANG AUA,  
KEC. PASAMAN 26366

**KEMBAR MANDALA MUDA, PT**

Kualifikasi Usaha (M1)

 JL. LINTAS SIMPANG EMPAT, KOTO BARU,  
KEC. LUHAK NAN DUO, SIMPANG EMPAT  
26567

 SEPRAPDI SUPANDI

**MUDA MANDIRI SEJAHTERA, PT  
(CABANG)**

Kualifikasi Usaha (M1)

 JL. PERUMNAS YAPTIP-PASAMAN BARU,  
LINGKUANG AUA, KEC. PASAMAN 26366

 UMAR BIN KATTAB

**MULTI KARYA MULIA, PT**

Kualifikasi Usaha (M1)

 JL. JATI JORONG PASAMAN NAGARI  
LINGKUANG AUA, SIMPANG EMPAT

 ADFIAR BACHTIAR

**SAKTI MARGANA, PT**

Kualifikasi Usaha (M1)

 JL. JORONG PASAR LAMA, UJUANG GADIANG,  
KEC. LEMBAH MALINTANG, SIMPANG EMPAT  
26572

 INDRA

**SAWIT MAJU SEJAHTERA, PT**

Kualifikasi Usaha (M1)

 AIA RAU, KINALI, KINALI, KEC. KINALI

**VENDE MASTIKA, PT**

Kualifikasi Usaha (M1)

 JL. LINTAS PADANG TUJUH, LINGKUANG AUA,  
KEC. PASAMAN 26366

**KOTA PADANG**

**ADHIWIRA IKAPUTRA, PT**

Kualifikasi Usaha (M2)

 JL. SEPAKAT NO. 37 JONDUL LAPAI,  
KAMPUNG LAPAI BARU, KEC. NANGGALO,  
PADANG 25142

 0751-56531

 IR. H. SOETRISNO

**ADIB MULTI ENGINEERING, PT**

Kualifikasi Usaha (M1)

 JL. ANDALAS NO. 50 F, ANDALAS, KEC.  
PADANG TIMUR, PADANG 25126

 0751-38439

 0751-31320

 IR. ADRINALDI, MM

**ADIGUNA MANDIRI, PT**

Kualifikasi Usaha (M1)

 JL. PERAK III NO. 16, KAMPUNG JAO, KEC.  
PADANG BARAT, PADANG 25112

 0751-29699

 0751-812383

 ADIGUNA\_MANDIRI@YAHOO.CO.ID

 BASTIAN M SINAGA

**ADTA SURYA PRIMA, PT**

Kualifikasi Usaha (M1)

 JL. ANDURING KOTO NO. 06, ANDURING,  
KEC. KURANJI, PADANG 25151

 MARGA SURIA

**AGERA HARAPAN MANDIRI, PT**

Kualifikasi Usaha (M2)

 JL. BUNDA V/A NO. 4 RT. 002/RW. 06,  
GUNUNG PANGILUN, KEC. PADANG UTARA,  
PADANG 25135

 0751-446932

 0751-0751-446932

**ALSTREINDO MITRA SERASI, PT**

Kualifikasi Usaha (M2)

 JL. JALUR DUA KOMP. PALAMAS BLOK AA NO.  
8, BUKIK GADO GADO, KEC. PADANG  
SELATAN, PADANG 25215

 0751-52446

 IR. MUHAMMAD DIEN

**AMELYA HANIFA TEHNIK, PT**

Kualifikasi Usaha (M1)

 PERUM PERMATA BIRU KALUMPANG, BANDAR  
BUAT, KEC. LUBUK KILANGAN, PADANG 25233

 MAHZUM

**ANDALAS KARYA BERSAMA, PT**

Kualifikasi Usaha (M1)

 JL. A. YANI NO.12, KAMPUNG JAO, KEC.  
PADANG BARAT, PADANG 25112

 ANDEDI RUSLI

**ANDALASINDO KARYA UTAMA, PT**

Kualifikasi Usaha (M2)

 JL. JATI RUMAH GADANG NO. 14, JATI, KEC.  
PADANG TIMUR, PADANG 25129

 0751-890424

 0751-890424

 ANDALASINDOKU@YAHOO.CO.ID

 ANDRIANI

**ANDRISA UTAMA, PT**

Kualifikasi Usaha (M1)

 JL. TUTWURI NO. 1 SITEBA, SURAU GADANG, KEC. NANGGALO, PADANG 25146

 0751-445273

 AFIANTOMI, ST

**ANGKASA TEKNIK RAYA, PT**

Kualifikasi Usaha (B1)

 JL. BATANG ANAI NO. 03, RIMBO KALUANG, KEC. PADANG BARAT, PADANG 25111

 0751-483277

 0751-483277

 SUTAMI GHAZALI

**ANUGERAH MULIA KARYA, PT**

Kualifikasi Usaha (M1)

 JL. BANDAR PURUS NO. 60, PADANG PASIR, KEC. PADANG BARAT, PADANG 25112

 0751-25460

 0751-25460

 PTAMK@YAHOO.COM

 IR. DARMANSYAH

**ANUGERAH RIDHA INSANI, PT**

Kualifikasi Usaha (M1)

 JL. BANDAR PURUS NO. 83 B LANTAI II, PURUS, KEC. PADANG BARAT, PADANG 25115

 0751-36540

 HARRY EKA PUTRA

**ANUGRAH ABADI, PT**

Kualifikasi Usaha (M1)

 PADANG BARU, ALAI PARAK KOPI, KEC. PADANG UTARA

**ARAFAH ALAM SEJAHTERA, PT**

Kualifikasi Usaha (M2)

 KOMP. SINGGALANG A. 10 NO. 3 RT. 004/RW. 004, BATANG KABUNG, KEC. KOTO TANGAH, PADANG 25172

 0751-484693

 TARINALDI@YAHOO.CO.ID

 IR. FIRDAUS

**ARDA JAYA, PT**

Kualifikasi Usaha (M1)

 KOMP. ARAI PINANG II BLOK I NO. 3, GUNUNG PANGILUN, KEC. PADANG UTARA, PADANG 25221

 IR. REINIER

**AREA PT**

Kualifikasi Usaha (M1)

 JL. SALAK NO. 04, UJUNG GURUN, KEC. PADANG BARAT, PADANG 25114

 0751-33504

 0751-33504

 IR. H. YUSRA HUSIN

**ARIA MINANG PERKASA, PT**

Kualifikasi Usaha (M2)

 WISMA WARTA, JL. BANGKA NO.6, ULAK KARANG UTARA, KEC. PADANG UTARA, PADANG 25133

 0751-7054266

 H. NEL THAMRIN

**ARPEX PRIMADHAMOR PT**

Kualifikasi Usaha (B1)

 JL. BANDAR BUAT NO. 2 A, BANDAR BUAT, KEC. LUBUK KILANGAN, PADANG 25231

 0751-71655

 HJ. ERNIWATY

**ARSHY CITRA KAMATO, PT**

Kualifikasi Usaha (M1)

 JL. SERANTI NO. 5, AIR TAWAR TIMUR, KEC. PADANG UTARA, PADANG 25132

 0751-7055250

 0751-7055250

 NASIRMAN CHAN., IR

**ARTA MULIA TATA PRATAMA, PT**

Kualifikasi Usaha (M1)

 JL. H. AGUS SALIM NO. 83, SAWAHAN TIMUR, KEC. PADANG TIMUR, PADANG 25121

 0751-29167

 ERMANTO ARIFIN

**ARUPADHATU ADISESANTI PT**

Kualifikasi Usaha (M2)

 JL. BENGKUANG NO. 5, GUNUNG PANGILUN, KEC. PADANG UTARA, PADANG 25137

 0751-7051276

 0751-7053433

 ARUPADHATUADISESANTI@YAHOO.COM

 IR. EDDY E. CHATIB

**ASELA DINAMIKA UTAMA, PT**

Kualifikasi Usaha (M1)

 JL. BATANG ANAI NO. 3G, PADANG PASIR, KEC. PADANG BARAT, PADANG 25112

 IR. DESRIO PUTRA,IP

**ASTHAL KONSULTAN, PT**

Kualifikasi Usaha (M1)

 JL. RATULANGI NO.18, KAMPUNG JAO, KEC. PADANG BARAT, PADANG 25112

 0751-443588

 TAUFIK

**BAKTI NUSANTARA MUDA, PT**

Kualifikasi Usaha (M1)

 JL. S. PARMAN NO. 188, ULAK KARANG SELATAN, KEC. PADANG UTARA, PADANG 25134

 0751-7054888

 BUDI SETIAWAN

**BALADEWA INDONESIA, PT**

Kualifikasi Usaha (M1)

 JL. PARAK PISANG NO. 15, GANTING PARAK GADANG, KEC. PADANG TIMUR, PADANG 25122

 0751-444877

 0751-444877

 BALADEWA@YAHOO.CO.ID

 IR. ERFONI DALMERON

**BANDAR HARAPAN UTAMA, PT**

Kualifikasi Usaha (M1)

 JL. BY PASS KM. 6 WATAS NO. 24, PISANG, KEC. PAUH, PADANG 25161

 0751-74880

 0751-73544

 PT\_BHU\_PDG@YAHOO.COM

 WIWI NOVIANTI

**BANGUN JAYA CASR, PT**

Kualifikasi Usaha (M1)

 JL. KALUMPANG, LUBUK BUAYA, KEC. KOTO TANGAH, PADANG 25231

 0751-775863

 MARZAL

**BANGUN JAYA PRATAMA, PT**

Kualifikasi Usaha (M2)

 JL. BANJARMASIN BLOK J. 8 ASRATEK, ULAK KARANG SELATAN, KEC. PADANG UTARA, PADANG 25134

 0751-7054658

 MUKHTI ILYADI

**BARAKA INDOTECH MITRA PERSADA, PT**

Kualifikasi Usaha (M1)

 JL. GADUT RT. 01/RW. 06, BANDAR BUAT, KEC. LUBUK KILANGAN, PADANG 25231

 0751-7971888

 AFTHUR MARDIN

**BARAKA UTAMA MANDIRI, PT**

Kualifikasi Usaha (M1)

 JL. BATANG TARUSAN NO. 1 RT. 02/RW. 03, ALAI PARAK KOPI, KEC. PADANG UTARA, PADANG 25139

 0751-7053873

 KARYA.BARAKA@YAHOO.COM

 RAFIZAL RAFLIS, ST

**BARETTAMUDA PRATAMA, PT**

Kualifikasi Usaha (M2)

 JL. VETERAN NO. 12 C, PADANG PASIR, KEC. PADANG BARAT, PADANG 25112

 0751-26883

 BARETTAMUDA@PLASA.COM

 ERICK HARIYONA



**BEKERLINDO, PT**

Kualifikasi Usaha (M1)

 JL. MERPATI NO. 8 BEROK SITEBA, SURAU GADANG, KEC. NANGGALO, PADANG 25146

 BEKERLINDO@GMAIL.COM

 ISMAIL NASUTION, SH

**BERLIANDO, PT**

Kualifikasi Usaha (M1)

 JL. PULAU AIR NO. 30 RT. 01/RW. 01, SEBERANG PALINGGAM, KEC. PADANG SELATAN, PADANG 25215

 0751-25264

 INTAN MAS JAYA

**BINA INDUSTRI NUSANTARA, PT**

Kualifikasi Usaha (M1)

 JL. PEMUDA NO. 45 LANTAI II, OLO, KEC. PADANG BARAT, PADANG 25119

 0751-26111

 VIONA

**BINA INOVASI NUSANTARA, PT**

Kualifikasi Usaha (M1)

 JL. KHATIB SULAIMAN NO. 86, ULAK KARANG SELATAN, KEC. PADANG UTARA, PADANG 25134

 0751-70522021

 BINUS86@YAHOO.CO.ID

 IR. HENDRINO, M.ARCH.ENG.IAI.HDII

**BINA LINGKUNGAN LESTARI, PT**

Kualifikasi Usaha (M1)

 JL. OMBILIN NO. 2, PURUS, KEC. PADANG BARAT, PADANG 25115

 0751-41584

 DRS. IRZAL SARIKOEN

**BINTANG ENERSIA KONSOLIDASI, PT**

Kualifikasi Usaha (M1)

 JL. PEMUDA NO. 43 G, OLO, KEC. PADANG BARAT, PADANG 25118

 0751-31446

 0751-22393

 AKMAL H. JACOB

**BINTANG ISTANA GRAHA, PT**

Kualifikasi Usaha (M1)

 KOMP. PERUMAHAN BANUARAN INDAH BLOK K/7, BANUARAN NAN XX, KEC. LUBUK BEGALUNG, PADANG 25222

 0751-765896

 IR. FRISMAJONI

**BION UTAMA, PT**

Kualifikasi Usaha (M1)

 JL. KEMUNING NO. 11, PIAI TANGAH, KEC. PAUH, PADANG 25162

 ROBI NOVITRA.,ST

**BONIE BOEL PERSADA, PT**

Kualifikasi Usaha (M1)

 JL. BANDAR PURUS NO. 66, PADANG PASIR, KEC. PADANG BARAT, PADANG 25112

 0751-9842167

 BONIEBOEL.PERSADA@GMAIL.COM

 TONI BOY BOEL BAC

**BRANTAS JAYA PERTALA, PT**

Kualifikasi Usaha (M1)

 JL. KALI BRANTAS NO. 50, ALAI PARAK KOPI, KEC. PADANG UTARA, PADANG 25138

 0751-7052871

 YUNISFAR. SE

**BUANA ESA TAMA, PT**

Kualifikasi Usaha (M1)

 PERUMAHAN BUNDA PERMAI BLOK F NO.8, BATIPUH PANJANG, KEC. KOTO TANGAH 25173

 0751-484905

 0751-484905

**BUANA PAUH SEJATI, PT**

Kualifikasi Usaha (M1)

 JL. TANAH SIRAH NO.40 RT. 003/RW. 002, TANAH SIRAH PIAI NAN XX, KEC. LUBUK BEGALUNG, PADANG 25224

 0751-72414

 PT.BUANAPAUHSEJATI@GMAIL.COM

 SYAMRUL

**BUDI JAYA GENERAL, PT**

Kualifikasi Usaha (M1)

 JL. NGURAH RAI NO. 7, AIR TAWAR TIMUR, KEC. PADANG UTARA, PADANG 25132

 0751-447605

 ERI SUSANTO

**CAHAYA BIMA, PT**

Kualifikasi Usaha (M2)

 JL. MENTAWAI BLOK W NO. 14, KEC. PADANG BARAT, PADANG 25134

 IR. GINA SIO FITRI

**CAHAYA TUNGGAL ABADI, PT**

Kualifikasi Usaha (B1)

 JL. KH. AGUS SALIM NO. 18-A

 0751-812968

 0751-810677

 IR. KASRIEL RUSLIM

**CARANO PERAK BERJAYA, PT**

Kualifikasi Usaha (M1)

 JL. ANDALAS NO. 48, ANDALAS, KEC. PADANG TIMUR, PADANG 25126

 0751-7870464

 0751-810763

 CARANOPERAK@YAHOO.CO.ID

 AMRIZAL HADI

**CATUR JAYA PONDASI, PT**

Kualifikasi Usaha (M1)

 JL. BANDAR DAMAR NO. 14 AB, BELAKANG TANGSI, KEC. PADANG BARAT, PADANG 25118

 0751-810176

 PETRUS ROBI EFENDI, ST

**CENDRAWASIH MULOANO, PT**

Kualifikasi Usaha (M1)

 JL. BAKTI NO.72 A TABING, PARUPUK TABING, KEC. KOTO TANGAH, PADANG 25171

 0751-445296

 YULI ASRI

**CHAMPAGO JAYA, PT**

Kualifikasi Usaha (M1)

 KOMP. SINGGALANG B7/4, BATANG KABUNG, KEC. KOTO TANGAH, PADANG 25172

 0751-480605

 NELSON INDRA JAYA

**CIMPAGO KARYA MANDIRI, PT**

Kualifikasi Usaha (M1)

 JL. GUNUNG SEMERU III NO. 21, GUNUNG PANGILUN, KEC. PADANG UTARA, PADANG 25137

 ZAMZAMI DARWIS, BSC

**CIPTA APARTA, PT**

Kualifikasi Usaha (M1)

 WIRASAKTI VIII NO. 27 PERUMDAM SITEBA, SURAU GADANG, KEC. NANGGALO, PADANG 25146

 0751-461176

 0751-840861

 IR. ANDRI YUNANDA

**CITRA KARISMA GRAHA NUSANTARA, PT**

Kualifikasi Usaha (B1)

 JL. S. PARMAN NO. 188, ULAK KARANG SELATAN, KEC. PADANG UTARA, PADANG 25134

 0751-7053888

 0751-7054881

 CITRAKARISMA@TELKOM.NET

 H. AIDIL FITRI ILYAS

**CITRA KARYA INDO RAYA, PT**

Kualifikasi Usaha (M1)

 JL. RAYA LB. MINTURUN SIMP. LORI PETAK 3, LUBUK MINTURUN, KEC. KOTO TANGAH

 0751-498990

 0751-498990

**CITRA KARYA PRIMA MANDIRI, PT**

Kualifikasi Usaha (M1)



 SIRSAK RAYA NO. 26, JALAN, KURANJI, KEC. KURANJI, PADANG 25157

 IR. FATMA RIZA





**CITRA PESIRIR KREASINDO, PT**

Kualifikasi Usaha (M1)

 JL. SULTAN SYAHRIR NO.350, ALANG LAWEH, KEC. PADANG SELATAN, PADANG 25211  
 GUSWENDRI





**COMBINA COSTRACO, PT**

Kualifikasi Usaha (M1)

 JL. PALANGKARAYA P/25 RT. 002/RW. 008, ULAK KARANG SELATAN, KEC. PADANG UTARA, PADANG 25134  
 COMBINA\_COSTRACO@YAHOO.COM  
 HARDI



**DAFINDO KARYA NUSA, PT**

Kualifikasi Usaha (M1)

 JL. BY PASS KM. 6 NO. 2, PISANG, KEC. PAUH, PADANG 25161  
 0751-74880  
 PT.DKN\_PD@YAHOO.COM  
 FITRIATI





**DAILON PUTRA MANDIRI, PT**

Kualifikasi Usaha (M1)

 JL. PADANG PASIR IX NO. 8 A, PADANG PASIR, KEC. PADANG BARAT, PADANG 25112  
 DAILON REZANO, SE





**DAYATAMA BETA MULYA, PT**

Kualifikasi Usaha (M2)

 JL. GARUDA NO. 08, DADOK TUNGGUL HITAM, KEC. KOTO TANGAH, PADANG 25176  
 0751-462780  
 0751-462780  
 FILWANDRI



**DAYUZA DASA DIVA, PT**

Kualifikasi Usaha (M1)

 JL. GUNUNG SEMERU III NO. 18, GUNUNG PANGILUN, KEC. PADANG UTARA, PADANG 25137  
 0751-447868  
 0751-447868  
 DAYUZA\_DD@YAHOO.CO.ID  
 ELVIA H



**DEARTA PRIMA KARYA, PT**

Kualifikasi Usaha (M1)

 JL. JHONI ANWAR NO. 4 RT. 002/RW. 004, ULAK KARANG UTARA, KEC. PADANG UTARA, PADANG 25133  
 EMNOFRIADI





**DEKY CIPTA PERKASA, PT**

Kualifikasi Usaha (M1)

 JL. PUTI BUNGSU NO. 12 BY PASS RT. 02/RW. 06, PASAR AMBACANG, KEC. KURANJI, PADANG 25152  
 ZAMZAMI





**DELAPAN PILAR PERKASA, PT**

Kualifikasi Usaha (M1)

 JL. AKASIA NO. 15 KOMP. DANGAU TEDUH, BANDAR BUAT, KEC. LUBUK KILANGAN, PADANG 25162  
 0751-71685  
 0751-775819  
 DELAPANPILARPERKASA@YAHOO.CO.ID  
 AHMAD JUNAIDI



**DHAMOR UTAMA, PT**

Kualifikasi Usaha (M1)

 JL. BANDAR BUAT NO. 2 A RT. 03/RW. 01, BANDAR BUAT, KEC. LUBUK KILANGAN, PADANG 25231  
 0751-71627  
 0751-71655  
 HJ. ERLIWATTY



**DIAMERS ANDALAS PRIMA, PT**

Kualifikasi Usaha (M1)

 JL. PURUS II NO. 4 C LT. II, PURUS, KEC. PADANG BARAT, PADANG 25115  
 0751-893916  
 NALDI, B.SC



**DIFANA REKA KONSTRUKSINDO, PT**

Kualifikasi Usaha (M1)

 JL. ELANG RAYA NO. 11, AIR TAWAR BARAT, KEC. PADANG UTARA, PADANG 25132  
 TRIYENFILIA, BSC





**DIPLOMAD SURYA NUGRAHA, PT**

Kualifikasi Usaha (M1)

 JL. BELANTI BARAT III NO. 2, LUBUK BUAYA, KEC. KOTO TANGAH, PADANG 25173  
 0751-7802888  
 DRS. SYAHRIL SYAMRA





**DOLONBOSA, PT**

Kualifikasi Usaha (M1)

 JL. BINGKUANG NO. 3, PADANG  
 0751-33650  
 0751-39936  
 ADYOSMAN CHATIB





**DUTA KONSTRUKSI REALITY, PT**

Kualifikasi Usaha (M1)

 JALAN HILIGOO NO. 23, KAMPUNG PONDOK, KEC. PADANG BARAT, PADANG 25119  
 0751-811429  
 0751-811426  
 PT.DKR.21@GMAIL.COM  
 YULI ASTUTI



**EKSEKUTIF PUTRA UTAMA PT**

Kualifikasi Usaha (M2)

 JL. BANDAR PURUS NO.83 A-B, PADANG PASIR, KEC. PADANG BARAT, PADANG 25112  
 0751-39283  
 0751-39283  
 IR. H. DARMIZON



**ELFIN CITRA PRATAMA, PT**

Kualifikasi Usaha (M1)

 JL. PALEMBANG NO. 36 GAUNG, ULAK KARANG UTARA, KEC. PADANG UTARA, PADANG 25133  
 0751-63478  
 LELIA EDIB HANUM





**FAJAR INDO DJAYA, PT**

Kualifikasi Usaha (M1)

 JALAN RAMBAI NO. 100 GG. MAKMUR RT. 03/RW. 07, PURUS, KEC. PADANG BARAT, PADANG 25115  
 IR. YUSFID DJUSAN



**FAKTANUSA CIPTA GRAHA, PT**

Kualifikasi Usaha (M2)

 JL. KOTO TINGGI NO. 2B, JATI BARU, KEC. PADANG TIMUR, PADANG 25129  
 0751-20701  
 0751-20701  
 FAKTANUSAGRUP\_PT@YAHOO.CO.ID  
 IR. YOGAN ASKAN



**FARINDO MITRA JAYA, PT**

Kualifikasi Usaha (M1)

 WISMA INDAH III BLOK H/ 11 PARUPUK TABING, PARUPUK TABING, KEC. KOTO TANGAH, PADANG 25171  
 IR.GUSVERI





**FERI NUZATAMA ENGINEERING, PT**

Kualifikasi Usaha (M1)

 JL. ANDALAS I NO. 7 B SIMPANG ARU, SIMPANG HARU, KEC. PADANG TIMUR, PADANG 25123  
 FEFRIZAL



**FETIGOMA JAYA, PT**

Kualifikasi Usaha (M1)

 JL. GAJAH MADA NO. 17, KAMPUNG OLO, KEC. NANGGALO, PADANG 25143  
 0751-447928  
 0751-447936  
 FETIGOMA.JAYA@GMAIL.COM  
 FELLY JENDRI, ST



**GADUBANG MITRA PRATAMA, PT**

Kualifikasi Usaha (M1)

 JL. TIM-TIM BLOK Y/4 WISMA INDAH I, ULAK KARANG UTARA, KEC. PADANG UTARA, PADANG 25133  
 0751-7054878  
 H. JASNIMAL HASAN, BA

**GHANIYU YANSA ERLANGGA, PT**

Kualifikasi Usaha (M1)

 JL. BERINGIN NO. 29 A LOLONG, LOLONG BELANTI, KEC. PADANG UTARA, PADANG 25136  
 FIRLIA ANGGIANANTA .AMD

**GOLI MITRA MANDIRI, PT**

**Kualifikasi Usaha (M1)**

 JL. RAYA INDRAMUR NO.30, INDRAMUR, KEC. LUBUK KILANGAN, PADANG 25237

 0751-776885

 0751-776885

 GOLMITRAMANDIRI@YMAIL.COM

 ISWARDI

**GRAFOS GRAHA PERSADA PT**

**Kualifikasi Usaha (M2)**

 JL. JEND. SUDIRMAN NO. 42, JATI BARU, KEC. PADANG TIMUR, PADANG 25128

 0751-31680

 0751-32275

 PT\_GRAFOS@YAHOO.COM

 SURYANTO AJI PURNOMO, IR

**GRAHA BANGUN PERSADA, PT**

**Kualifikasi Usaha (M1)**

 JL. TEUKU UMAR NO. 1, ALAI PARAK KOPI, KEC. PADANG UTARA, PADANG 25139

 0751-7053654

 H. IRWANDI YUSUF, SH

**GUNA BHAKTI MITRA SEJAHTERA, PT**

**Kualifikasi Usaha (M1)**

 JL. SEPAKAT NO. 39 RT. 01/06 BLK. W. INDAH II LAPAI, KAMPUNG LAPAI BARU, KEC. NANGGALO, PADANG 25142

 0751-7054164

 LISA KARTIKA DEWI, SE

**HARIYONA, PT**

**Kualifikasi Usaha (M1)**

 JL. VETERAN NO. 12, PADANG PASIR, KEC. PADANG BARAT, PADANG 25112

 0751-26883

 EMMA YOHANNA, BA

**IGAZI, PT**

**Kualifikasi Usaha (M1)**

 JL. KESATRIA NO. 3 B, GANTING PARAK GADANG, KEC. PADANG TIMUR, PADANG 25122

 0751-28872

 YAZID

**IKHLAS JAYA KARYA NUSA PT**

**Kualifikasi Usaha (M2)**

 JL. DAMAR NO. 71, OLO, KEC. PADANG BARAT, PADANG 25117

 0751-26991

 0751-26991

 ERMINDA JOHOR

**INDARUNG KARYA JAYA, PT**

**Kualifikasi Usaha (M1)**

 KOMP. BUKIT ATAS PT. SEMEN PADANG RT. 03/RW. 010, INDRAMUR, KEC. LUBUK KILANGAN, PADANG 25237

 0751-202996

 IR. ZULKARNAEN MUNIR

**INDOBANGUN MEGATAMA, PT**

**Kualifikasi Usaha (M1)**

 JL. PARKIT 13/2 RT. 003/RW. 008, AIR TAWAR BARAT, KEC. PADANG UTARA, PADANG 25115

 0751-38628

 0751-38628

 DENNYRAHMANOVI@YAHOO.COM

 EVIZAL TAHER

**INSAN KARYA TAMA, PT**

**Kualifikasi Usaha (M1)**

 KOMP. WISMA UTAMA BLOK J NO 5, PARAK LAWEH PULAU AIR NAN XX, KEC. LUBUK BEGALUNG, PADANG 25223

 IR. YULINOFRI

**INTRA TIARA PERSADA, PT**

**Kualifikasi Usaha (M1)**

 JL. GAJAH MADA KANDIS NANGGALO, KAMPUNG OLO, KEC. NANGGALO, PADANG 25143

 INTRA\_TP@YAHOO.CO.ID

 IR. WILTON WAHAB, M.ENG

**ISO IKI ASANO, PT**

**Kualifikasi Usaha (M1)**

 JL. KOMP. CENDANA ANDALAS BLOK CC NO. 9 RT. 004/RW. 002, ANDALAS, KEC. PADANG TIMUR, PADANG 25126

 0751-891299

 0751-891299

 ISOIKIASANO@YAHOO.CO.ID

 SYUKRIZAL SYUKUR, B.SC

**JAYA TEKA PRIMA, PT**

**Kualifikasi Usaha (M1)**

 JL. BATANG TARUSAN NO. 1, ALAI PARAK KOPI, KEC. PADANG UTARA, PADANG 25139

 FIT ARDY, S.PT

**KAJI BUMI, PT**

**Kualifikasi Usaha (M1)**

 JL. BATANG GADIS NO. 5, RIMBO KALUANG, KEC. PADANG BARAT, PADANG 25111

 0751-443197

 IR. RIZAL RUZUAR

**KAMUKO SUKSES MANDIRI, PT**

**Kualifikasi Usaha (M1)**

 JL. RAYA SITEBA BLOK H NO. 1, SURAU GADANG, KEC. NANGGALO, PADANG 25146

 0751-72165

 KAMUKO@YAHOO.COM

 NASRUN, S.SI, MM

**KANDIRA JAYA UTAMA, PT**

**Kualifikasi Usaha (M1)**

 JL. KADIH RAYA NO. 5, KAMPUNG OLO, KEC. NANGGALO, PADANG 25143

 0751-447576

 0751-447576

 RACHMAD INDRAMAN

**KARYA BARAKA MANDIRI, PT**

**Kualifikasi Usaha (M1)**

 JL. BATANG TARUSAN NO. 1 PADANG, ALAI PARAK KOPI, KEC. PADANG UTARA, PADANG 25139

 YULIA RAFLIS

**KARYA GEMILANG PRATAMA PT**

**Kualifikasi Usaha (M1)**

 JL. DAMAR NO. 73 C, OLO, KEC. PADANG BARAT, PADANG 25117

 YOSRIZAL EFENDI. IR

**KARYA GOLI MANDIRI, PT**

**Kualifikasi Usaha (M1)**

 GANG M. HUSEN NO. 25, BANDAR BUAT, KEC. LUBUK KILANGAN

 KARYAGOLI\_MANDIRI@YAHOO.COM

**KARYALAMINDO WIDYAEKAGRAHA, PT**

**Kualifikasi Usaha (M1)**

 JL. PERAK III NO.1, KAMPUNG JAO, KEC. PADANG BARAT, PADANG 25112

 0757-890560

 MARIFATUL H

**KEMILAU BUKIT MAS, PT**

**Kualifikasi Usaha (M1)**

 JL. KENANGA II/ NO.94 RT. 02/RW. 05, PADANG BESTI, KEC. LUBUK KILANGAN, PADANG 25233

 DRS. H. AWISUKARNI

**KEPSINDO INDRA UTAMA, PT**

**Kualifikasi Usaha (M1)**

 JL. KARANG PUTIK NO. 62, BATU GADANG, KEC. LUBUK KILANGAN, PADANG 25236

 0751-775859

 0751-776327

 KEPSINDO@YAHOO.COM

 ZAITUL ASRIL

**KEPSINDO TECHNICAL ENGINEERING SUPPORT, PT**

**Kualifikasi Usaha (M1)**

 JL. KARANG PUTIH NO.62 RT. 04/RW. 02, BATU GADANG, KEC. LUBUK KILANGAN, PADANG 25236





 0751-775859

 0751-776527

 HENGKI INDIRA



**KHARIS AL-INSYI BHAIT, PT**

Kualifikasi Usaha (M1)

 JL. JAMAL JAMIL RT. 05/RW. 01, SURAU GADANG, KEC. NANGGALO, PADANG 25146  
 0751-40898  
 KHARIS.PT@GMAIL.COM  
 SALMAN



**KING MAHARAJA ALAM, PT**

Kualifikasi Usaha (M1)

 JL. KALI MAS NO. 1 PADANG, ALAI PARAK KOP1, KEC. PADANG UTARA, PADANG 25139  
 FIRMAN HABIB



**KONSULINDO PRIMAKARYA ABADI, PT**

Kualifikasi Usaha (M1)

 KOMP. PERUMAHAN PONDOK INDAH PRATAMA NO. A 6, LUBUK BUAYA, KEC. KOTO TANGAH, PADANG 25173  
 0751-37788  
 IR. NURSYAIFI YULIUS, M.T



**KWALITAS INSAN AMALIAH, PT**

Kualifikasi Usaha (M1)

 KOMP. PERUMAHAN BUNDA PERMAI B/6, KOTO PANJANG IKUA KOTO, KEC. KOTO TANGAH, PADANG 25175  
 IR. FAHRIL WATHAN



**LANDSANO JAYA MANDIRI, PT**

Kualifikasi Usaha (M1)

 JL. MADURA BLOK E/17 RT. 004/RW. 04, ULAK KARANG UTARA, KEC. PADANG UTARA, PADANG 25114  
 7055261  
 HOSNEL



**LANGGENG GINA DWITO, PT**

Kualifikasi Usaha (M1)

 JL. JAMBU BLOK I/6 WISMA INDAH II, UJUNG GURUN, KEC. PADANG BARAT, PADANG 25114  
 ZULBASRI, BE



**LIMOKUNCI AMEH, PT**

Kualifikasi Usaha (M1)

 JL. SAWAHAN V NO. 4, SAWAHAN, KEC. PADANG TIMUR, PADANG 25121  
 0751-37114  
 H.EMRI RUSLAN



**LORYAND PRIMA NUSANTARA, PT**

Kualifikasi Usaha (M1)

 JL. RAYA INDRAMUNG NO.1, INDRAMUNG, KEC. LUBUK KILANGAN, PADANG 25237  
 VERRY MULYADI





**LUBUAK TALAGO RASAKI, PT**

Kualifikasi Usaha (M1)

 JL. RAYA PUNGGAI NO. 241 SITEBA, PADANG  
 0751-463988  
 ADANG BAYU SAPUTRA, BE





**LUBUK MINTURUN KONSTRUKSI PERSADA, PT**

Kualifikasi Usaha (B1)

 JL. UJUNG GURUN NO. 47, UJUNG GURUN, KEC. PADANG BARAT, PADANG 25114  
 0751-38899  
 0751-39868  
 LUBUK\_MINTURUN@YAHOO.COM  
 MELLY





**MAIDAH REKAJAYA PT**

Kualifikasi Usaha (M1)

 JL. PEMUDA NO. 11, OLO, KEC. PADANG BARAT, PADANG 25117  
 0751-21982  
 0751-38137  
 MAIDAH.REKAJAYA@YAHOO.COM  
 IR. BUCHARI BACHTER, IPP





**MANSYUR RAJO MARAH (MRM), PT**

Kualifikasi Usaha (M2)

 JL. PROKLAMASI NO. 8, SAWAHAN, KEC. PADANG TIMUR, PADANG 25121  
 0751-31816  
 0751-31963  
 ARMAN DJAS



**MANSYUR SEJAHTERA RAYA, PT**

Kualifikasi Usaha (M1)

 JL. PROKLAMASI NO. 8, SAWAHAN, KEC. PADANG TIMUR, PADANG 25116  
 0751-31816  
 0751-31963  
 ARMAN DJAS





**MARCA GRAHA CIPTA, PT**

Kualifikasi Usaha (M2)

 JL. PU PENGAIRAN BANJIR NO. C4 ANDALAS, PASA GADANG, KEC. PADANG SELATAN, PADANG 25213  
 ELSI MELINA



**MARIANI GROUP, PT**

Kualifikasi Usaha (M1)

 JL. ANDALAS NO. 50 D, ANDALAS, KEC. PADANG TIMUR, PADANG 25126  
 0751-38439  
 0751-31320  
 MARIANIPDG11@GMAIL.COM  
 RISWANDI

**MENARA CIPTA PRIMA, PT**

Kualifikasi Usaha (M1)

 PATENGANGAN NO. 21 M TBING, AIR TAWAR BARAT, KEC. PADANG UTARA, PADANG 25132  
 0751-20701  
 PILAR ERYGAN



**MITRA KIRTYA CEMERLANG, PT**

Kualifikasi Usaha (M1)

 KOMP. KEHUTANAN NO. 38 LUBUK LINTAH, LUBUK LINTAH, KEC. KURANJI



**MULIA MANDIRI PERSADA, PT**

Kualifikasi Usaha (M1)

 KOMP. GRIYA ELOK BLOK D1, BATUANG TABA NAN XX, KEC. LUBUK BEGALUNG, PADANG 25223  
 EDY SALMON. K



**MULTI GUNA ENG. KONSULTAN, PT**

Kualifikasi Usaha (M1)

 JL. KELAPA GADING I NO. 10, ULAK KARANG SELATAN, KEC. PADANG UTARA, PADANG 25134  
 0751-443243  
 HENDRA, BE



**MULTI KARYA ADYAPRATAMA, PT**

Kualifikasi Usaha (M1)

 JL. WISMA INDAH III BLOK J/1 TABING, PARUPUK TABING, KEC. KOTO TANGAH, PADANG 25171  
 DODY WIDYA RUSMANA, ST





**MULTI KARYA JAYA MANDIRI, PT**

Kualifikasi Usaha (M1)

 JL. RAYA INDRAMUNG NO. 30, INDRAMUNG, KEC. LUBUK KILANGAN  
 0751-776885  
 0751-776885



**MULTIKARYA INTERPLAN KONSULTAN, PT**

Kualifikasi Usaha (M1)

 JL.KOMP. JONDUL IV BLOK NN NO. 4, PARUPUK TABING, KEC. KOTO TANGAH, PADANG 25171  
 0751-7051583  
 MULTIKARYA@YAHOO.CO.ID  
 MUHOTOMA L. TOBING, ST





**MULYATAMA ASLI, PT**

Kualifikasi Usaha (M2)

 JL. KOMP. KODAM BLOK I/6A, SURAU GADANG, KEC. NANGGALO, PADANG 25146  
 0751-7059778  
 MULLYA BHAKTI MALIK





**MUNASSA PRIMA UTAMA, PT**

Kualifikasi Usaha (M1)

 JL. SERANTI NO. 5, AIR TAWAR TIMUR, KEC. PADANG UTARA  
 0751-7055250  
 0751-7055250  
 MUNASSAMAMA@YAHOO.COM  
 IR. NASIRMAN CHAN

**MUTIARA MEDYA MANDIRI, PT**

Kualifikasi Usaha (M1)

 JL. KALUMPANG NO. 18 RT. 01/RW. 07, BANDAR BUAT, KEC. LUBUK KILANGAN, PADANG 25231  
 0751-7838998  
 MUTIARA\_PT@YAHOO.CO.ID  
 SARIYANTI, ST

**NABIKON JALA PERKASA, PT**

Kualifikasi Usaha (M1)

 JL. MEDAN NO. 21 ASRATEK, ULAK KARANG SELATAN, KEC. PADANG UTARA, PADANG 25134

 0751-31446

 USMAN HASAN

**NABIL SURYA PERSADA, PT**

Kualifikasi Usaha (M1)

 JL. TERANDAM NO. 1 RT. 002/RW. 002, SAWAHAN, KEC. PADANG TIMUR, PADANG 25121

 0751-36535

 IR. TRISNO

**NADIA PRATAMA, PT**

Kualifikasi Usaha (M1)

 JL. PASAR INPRES III LT. I A3 NO. 3, KAMPUNG JAO, KEC. PADANG BARAT, PADANG 25112

 H. M. YAKUB

**NAGARI LUKINDO SEJAHTERA, PT**

Kualifikasi Usaha (M1)

 JL. SAWAH LIEK NO.3 RT. 02/RW. 01, PADANG BESI, KEC. LUBUK KILANGAN, PADANG 25233

 SALASMARDIAL

**NAN TEMBO CONSULTANT, PT**

Kualifikasi Usaha (M1)

 JL. BANJARMASIN BLOK K NO. 1 ASRATEK ULAK KARANG, ULAK KARANG SELATAN, KEC. PADANG UTARA, PADANG 25134

 PT\_NANTEMBO@YAHOO.COM

 IR. YULINUR SYAFRIANTI

**NARAFIS RAYA PERKASA, PT**

Kualifikasi Usaha (M1)

 JL. FLAMBOYAN NO. 127, FLAMBOYAN BARU, KEC. PADANG BARAT, PADANG 25114

 0751-8223450

 0751-72280

 RAFIQ ARDI , S.IKOM

**NASINDO NUSANTARA LIMA, PT**

Kualifikasi Usaha (M1)

 JL. ARU NO. 01, LUBUK BEGALUNG NAN XX, KEC. LUBUK BEGALUNG, PADANG 25221

 0751-776828

 0751-776828

 H NASRIL, SE

**NASIOTAMA KARYA BERSAMA PT**

Kualifikasi Usaha (M2)

 JL. ADINEGORO INDAH A-1, ULAK KARANG SELATAN, KEC. PADANG UTARA, PADANG 25172

 0751-480444

 0751-480434

 PT\_NASIOTAMA@YAHOO.COM

 H.EDI IRAWAN

**NEBULA GHEINDO CONSULTANT, PT**

Kualifikasi Usaha (M1)

 JL. BHAKTI II A NO. 15 ALAI PARAK KOPI, ALAI PARAK KOPI, KEC. PADANG UTARA, PADANG 25139

 IR. INDRA FARNI, MT

**NUANSA ARCHIPLAN, PT**

Kualifikasi Usaha (M1)

 JL. BELANTI PERMAI II BLOK C - 7, GUNUNG PANGILUN, KEC. PADANG UTARA, PADANG 25137

 0751-41957

 SUPARJAN

**NUGRAHA ATMA GEMILANG, PT**

Kualifikasi Usaha (M1)

 JL. PASIR VI NO. 12, PADANG PASIR, KEC. PADANG BARAT, PADANG 25112

 IR. NURMAN

**OGY KARYA PRATAMA, PT**

Kualifikasi Usaha (B1)

 JL. BANDAR PURUS NO. 69, PADANG PASIR, KEC. PADANG BARAT, PADANG 25112

 0751-841934

 0751-38525

 OGYKARYAPRATAMA@YAHOO.COM

 MUHAMMAD SYUKRI

**PADANG SARI, PT**

Kualifikasi Usaha (M1)

 JL. SUTAN SYAHRIR NO. 350, RAWANG, KEC. PADANG SELATAN, PADANG 25217

 S O E N A R D I

**PADUAN BAKTI, PT**

Kualifikasi Usaha (M1)

 JL. PARAK KERAMBIL I NO. 16, BELAKANG TANGSI, KEC. PADANG BARAT, PADANG 25118

 0751-812842

 NY. N U R A I N I

**PANTELBA SURYA PUTRA PT**

Kualifikasi Usaha (M1)

 JL. SUTAN SYAHRIR NO. 350, RAWANG, KEC. PADANG SELATAN, PADANG 25216

 NAFRIL MUAR

**PATALA ANYAR PT**

Kualifikasi Usaha (M1)

 JL. VETERAN NO. 42, PADANG PASIR, KEC. PADANG BARAT, PADANG 25112

 0751-21623

 0751-32380

 MEERY HANDAYANI

**PEBANA ADI SARANA, PT**

Kualifikasi Usaha (M2)

 JL. BELANTI RAYA RT. 03/RW. 04, LOLONG BELANTI, KEC. PADANG UTARA, PADANG 25118

 0751-7055362

 0751-7058499

 STATIKA\_MS@YAHOO.COM

 ARTHUR SADIKIN

**PEMBANGUNAN SUMBAR PT**

Kualifikasi Usaha (M2)

 JL. PEMUDA NO. 45, OLO, KEC. PADANG BARAT, PADANG 25117

 0751-8126111

 0751-22423

 VIONA

**PEMBERNAS, PT**

Kualifikasi Usaha (M1)

 KOMPLEK PERUMAHAN JONDUL IV BLOK II NO. 12, PARUPUK TABING, KEC. KOTO TANGAH

 0751-4467442

 PTPEMBERNAS@GMAIL.COM

 DORA ARLAN, BE

**PERTAMA MONVY JAYA PT**

Kualifikasi Usaha (M2)

 JL. DR. SUTOMO NO. 125 A LT. II, KUBU MARAPALAM, KEC. PADANG TIMUR, PADANG 25125

 0751-32446

 IR. H. YENDRIL

**PIDAKA INDONESIA, PT**

Kualifikasi Usaha (M1)

 JL. PURUS II NO. 21, PURUS, KEC. PADANG BARAT, PADANG 25115

 IR. DIAN HANAFI ROESMA

**PRESTASI DAYA MULIA, PT**

Kualifikasi Usaha (M1)

 JL. PADANG PASIR X NO. 7 RT. 03/RW. 01, PADANG PASIR, KEC. PADANG BARAT

**PRIMA JASA TIRTA LIMA PT**

Kualifikasi Usaha (M1)

 JL. ANGKASA PURI NO. 5, DADOK TUNGGUL HITAM, KEC. KOTO TANGAH, PADANG 25175

 0751-462942

 0751-462942

 AGUS NUGROHO

**PRIMA JAYA LAVALIN, PT**

Kualifikasi Usaha (M1)

 JL. KOTO PANJANG NO. 17, LIMAU MANIS, KEC. PAUH, PADANG 25166

 H. MUSLIM

**PROVINSI : SUMATERA BARAT**

**PRINDOS JAYA, PT**

**Kualifikasi Usaha (M2)**

JL. BHAKTI I NO. 02 RT. 02/RW. 011, ALAI PARAK KOPI, KEC. PADANG UTARA, PADANG 25139

0751-7055637

0751-7055637

DINI

**PULAU AIR CEMERLANG, PT**

**Kualifikasi Usaha (M1)**

JL. KAMPUNG JUA NO. 1, BATUANG TABA NAN XX, KEC. LUBUK BEGALUNG, PADANG 25223

0751-63568

0751-63560

NAJIB SULEMAN

**PURI MULTI INDO SARANA, PT**

**Kualifikasi Usaha (M1)**

JL. BANDA PURUS NO.15 RT. 01/RW. 02, PADANG PASIR, KEC. PADANG BARAT

0751-30011

**PUTRA GIAT PEMBANGUNAN, PT**

**Kualifikasi Usaha (M1)**

JL. ANSHAR I NO. 28, DADOK TUNGGUL HITAM, KEC. KOTO TANGAH, PADANG 25176

0751-463561

ERWANDI

**PUTRA JAYA TEKNIK, PT**

**Kualifikasi Usaha (M1)**

JL. RAYA KAMPUNG KELAWI NO.27, KURANJI, KEC. KURANJI

0751-812253

**PUTRA PERDANA PERKASA, PT**

**Kualifikasi Usaha (M1)**

JL. PURUS I NO. 8 RT. 002/RW. 02, PURUS, KEC. PADANG BARAT, PADANG 25115

0751-35568

LINDAWATI DARMALI

**PUTRA TUNGGAL SENTOSA, PT**

**Kualifikasi Usaha (M1)**

JL. BHAKTI IV NO. 14 B RT. 03/RW. 03, AIR TAWAR BARAT, KEC. PADANG UTARA, PADANG 25132

0751-447438

AFDHAL KHAIR

**RADINO HADIJAYA, PT**

**Kualifikasi Usaha (M1)**

JL. RAYA PITAMEH NO. 7 RT. 01, TANJUNG SABA PITAMEH NAN XX, KEC. LUBUK BEGALUNG, PADANG 25224

NOVEMI RADIN

**RAVE KARYA MANDIRI,PT**

**Kualifikasi Usaha (M1)**

JL. ADINEGORO NO.1, LUBUK BUAYA, KEC. KOTO TANGAH, PADANG 25173

0751-480444

0751-480434

HJ. ROSNITA

**REKACIPTA KONSULINDO PRIMA, PT**

**Kualifikasi Usaha (M1)**

KOMP. VILLA MELATI MAS II BLOK B / 1, PADANG

0751-442937

REKACIPTA\_PDG@YAHOO.COM

IR. IRWAN FITRIADES

**RERIN PRATAMA COMEXINDO, PT**

**Kualifikasi Usaha (M1)**

JL. DANAU DIATAS NO. 06 KOMP. PONDOK MUNGIL, OLO, KEC. PADANG BARAT, PADANG 25117

0751-59179

RENDRA RYNALDO, SE

**REZKI TAUFIQ, PT**

**Kualifikasi Usaha (M1)**

JL. BARINGIN INDRAMUNG RT. 02/RW. 01, BERINGIN, KEC. LUBUK KILANGAN, PADANG 25235

0751-7802083

JONI SYAFRIANTO

**RIMBA INTAN, PT**

**Kualifikasi Usaha (M1)**

JL. BATANG TARUSAN NO. 84 A, ALAI PARAK KOPI, KEC. PADANG UTARA, PADANG 25139

A.G. AFAD

**RINDANG SANO SIKUMBANG, PT**

**Kualifikasi Usaha (M1)**

JL. KALUMPANG NO.4 RT. 01/RW. 07, BANDAR BUAT, KEC. LUBUK KILANGAN, PADANG 25231

JARFAI

**RINTHANIA ROSA PRIMA, PT**

**Kualifikasi Usaha (M1)**

JL. SULAWESI BLOK C.4 WISMA INDAH I ULAK KARANG PADANG, ULAK KARANG SELATAN, KEC. PADANG UTARA, PADANG 25134

ISWANDI

**RIZANDA SAVANNA, PT**

**Kualifikasi Usaha (M1)**

SULIKI NO. 3 B, JALAN, JATI, KEC. PADANG TIMUR, PADANG 25129

0751-22670

DRS. YAUMIL AKBAR

**SABANANYO KHANTY KITO, PT**

**Kualifikasi Usaha (M1)**

JL. BANDAR PURUS NO. 83 B LT. III, PADANG PASIR, KEC. PADANG BARAT, PADANG 25112

RITA KARMILLA SARI

**SACLA KARYA, PT**

**Kualifikasi Usaha (M1)**

JL. RAYA INDRAMUNG KM.10 NO. 39 H, PADANG BESTI, KEC. LUBUK KILANGAN, PADANG 25233

0751-776794

ANI ZURAI DA

**SANGIR PUTRA REKSINDO, PT**

**Kualifikasi Usaha (M2)**

JL. BANDAR BUAT PNO. 46 RT. 007/RW. 003, CUPAK TANGAH, KEC. PAUH, PADANG 25162

EDISON, H

**SARANA PUTRA MANDIRI, PT**

**Kualifikasi Usaha (M1)**

JL. WIRA SAKTI X / 90, PERUNDAM SITEBA, SURAU GADANG, KEC. NANGGALO, PADANG 25146

S. ABSAH, B.AC

**SATRIA LESTARI MULTI, PT**

**Kualifikasi Usaha (M2)**

JL. GALAXI PERUNDAM IV BLOK A NO. 7, DADOK TUNGGUL HITAM, KEC. KOTO TANGAH, PADANG 25176

0751-461810

IR. SALMI

**SENTRA CININTYA INDONESIA, PT**

**Kualifikasi Usaha (M1)**

JALAN PERMINDO NO. 61 C LT. II, PADANG

AFRIZAL, A.MD

**SIDA MULYA JAYA ABADI, PT**

**Kualifikasi Usaha (M1)**

KOMP. PURI LESTARI BLOK E/10 RT. 001/RW. 008, PARAK LAWEH PULAU AIR NAN XX, KEC. LUBUK BEGALUNG, PADANG 25223

0751-61367

0751-64183

PT.SMJA@YAHOO.CO.ID

IR. NANO S

**SINTONG ISTANA GRAHA, PT**

**Kualifikasi Usaha (M1)**

KOMPLEK BANUARAN INDAH BLOK K/7, BANUARAN NAN XX, KEC. LUBUK BEGALUNG

**STATIKA MITRA SARANA, PT**

**Kualifikasi Usaha (B1)**

JL. KHATIB SULAIMAN NO. 89 RT. 02/RW. 06, ULAK KARANG SELATAN, KEC. PADANG UTARA, PADANG 25137

0751-7058488

0751-7058499

STATIKA\_MS@YAHOO.COM

ANDRI SH

**SULTAN ARVANT PERMANA, PT**

**Kualifikasi Usaha (M1)**

JL. ARU NO. 01, LUBUK BEGALUNG NAN XX, KEC. LUBUK BEGALUNG, PADANG 25221

0751-776828

SULTANARVANT@YAHOO.COM

FARIA SUNARDI

**SURIAN MULAPUTRA, PT**

**Kualifikasi Usaha (M1)**

JL. MURAI NO.10 B, AIR TAWAR BARAT, KEC. PADANG UTARA, PADANG 25132

0751-705268

ROESLI YASS



**SURYA ABADI INDOTAMA, PT**

**Kualifikasi Usaha (M1)**

 JL. ST. SYAHRIR NO. 29, SEBERANG PADANG, KEC. PADANG SELATAN, PADANG 25214

 0751-27916

 0751-27916

 IRDAMSYAH RAHIM, BE

**SURYA ADITIO PRATAMA, PT**

**Kualifikasi Usaha (M1)**

 JL. DADOK RAYA NO. 31 RT. 04/RW. 04, DADOK TUNGGUL HITAM, KEC. KOTO TANGAH, PADANG 25176

 YUSRON., IR

**SURYA PRATAMA MANDIRI, PT**

**Kualifikasi Usaha (M1)**

 JL. RAYA LUBUK BEGALUNG NO. 16, LUBUK BEGALUNG NAN XX, KEC. LUBUK BEGALUNG, PADANG 25221

 0751-776732

 RIKA HANDAYANI PUTRI, A.MD

**SURYA PRATAMA NATURAL, PT**

**Kualifikasi Usaha (M1)**

 KOMP. RAHAKA GRIYA PERMAI BLOK X NO. 6, LUBUK BUAYA, KEC. KOTO TANGAH, PADANG 25173

 HENDRI PANGARIBUAN

**SYNTAC PRATAMA, PT**

**Kualifikasi Usaha (M1)**

 JL. BANDA PURUS NO.66, PADANG PASIR, KEC. PADANG BARAT, PADANG 25114

 YULFITTA@NET.ID

 IR. ANDI HELVIS

**TAHARUDDIN, PT**

**Kualifikasi Usaha (M1)**

 JL. KOMP. TAMAN MANGUNSARKORO BLOK A NO. 1, JATI, KEC. PADANG TIMUR, PADANG 25129

 0751-891818

 EDISON TAHARUDDIN

**TAMAN BARU, PT**

**Kualifikasi Usaha (M1)**

 JL. BARITO NO.8 A RT. 02/RW. 03, RIMBO KALUANG, KEC. PADANG BARAT

 0751-30031

**TANTEJO GURHANO CONSULTANT, PT**

**Kualifikasi Usaha (M1)**

 JL. PADANG PASIR VII NO. 12, PADANG PASIR, KEC. PADANG BARAT, PADANG 25112

 0751-23612

 IR. M. AL BASYAR

**TARU NUSANTARA, PT**

**Kualifikasi Usaha (M1)**

 JL. GARUDA NO. 46 AIR TAWAR, DADOK TUNGGUL HITAM, KEC. KOTO TANGAH, PADANG 25176

 DODY ISKANDAR, ST

**TEISA MANDIRI, PT**

**Kualifikasi Usaha (M1)**

 JL. HERCULES NO. 12 TUNGUL HITAM, DADOK TUNGGUL HITAM, KEC. KOTO TANGAH, PADANG 25176

 0751-462360

 TEISAMANDIRI@YAHOO.CO.ID

 IR. DJOEMALI

**TIRTA GUNA ABADI, PT**

**Kualifikasi Usaha (M1)**

 JL. KEDONDONG I NO.12 RT. 5/RW. 7, INDRAMUNG, KEC. LUBUK KILANGAN, PADANG 25237

 ERMAYETTI

**TOTAL AKSELERASI KONSTRUKSI, PT**

**Kualifikasi Usaha (M1)**

 JL. RADEN SALEH GG. SAKATO NO.18, FLAMBOYAN BARU, KEC. PADANG BARAT, PADANG 25115

 0751-7051762

 SJAFRI MUCHTAR

**TRI KARYA SARANA UTAMA, PT**

**Kualifikasi Usaha (M1)**

 JL. PALEMBANG NO. 08 RT. 002/RW. 001, GATES NAN XX, KEC. LUBUK BEGALUNG, PADANG 25221

 SEPRI YANCE

**TRI PERKASA JAYATAMA, PT**

**Kualifikasi Usaha (M1)**

 JL. SALAK NO. 476, INDRAMUNG, KEC. LUBUK KILANGAN

**TRI WEHARIMA MANDIRI, PT**

**Kualifikasi Usaha (M1)**

 JL. JATI I NO. 5, SAWAHAN, KEC. PADANG TIMUR, PADANG 25121

 MAX SANDY GUSTI, ST

**TRIARTHA NUSA ENGINEERING, PT**

**Kualifikasi Usaha (M1)**

 KOMP. KORDANG DAMAI NO. B/8 KURANJI, KORONG GADANG, KEC. KURANJI, PADANG 25156

 0751-443932

 SUSMIZARTI,SE

**TRIBINA SEKARUTAMA, PT**

**Kualifikasi Usaha (M1)**

 JL. IKHLAS III NO. 6C ANDALAS BARAT, ANDALAS, KEC. PADANG TIMUR, PADANG 25126

 IR. MUSRIL KUSAI

**TRIO CITRA ABADI, PT**

**Kualifikasi Usaha (M1)**

 JL. MARAPALAM, KUBU MARAPALAM, KEC. PADANG TIMUR, PADANG 25125

 JOHN BASTIAN, SH

**TRIPA GUNA LESTARI, PT**

**Kualifikasi Usaha (M1)**

 JL. KEDONDONG I NO. 12, INDRAMUNG, KEC. LUBUK KILANGAN

 0751-776445

 0751-779423

**TRISHA MITRA SEJATI, PT**

**Kualifikasi Usaha (M2)**

 JL. H. AGUS SALIM BLOK I NO. 3, SAWAHAN, KEC. PADANG TIMUR, PADANG 25121

 0751-812890

 LUCY ARIFIN

**TUNAS PEMBANGUNAN, PT**

**Kualifikasi Usaha (M1)**

 JL. NIAGA NO. 4, BELAKANG PONDOK, KEC. PADANG SELATAN, PADANG 25211

 0751-31291

 FIRDAUS BASYIR

**UMITAT DLANOR, PT**

**Kualifikasi Usaha (M1)**

 JL. DAMAR I NO. 15 - B, OLO, KEC. PADANG BARAT, PADANG 25116

 0751-32331

 UMITAT\_DLANOR@PLASA.COM

 TUTI MULYANI, SE

**USBA INDAH, PT**

**Kualifikasi Usaha (M1)**

 JL. VETERAN NO. 4 D, PADANG PASIR, KEC. PADANG BARAT

**UTAMAJAYA GRAHANUSA MANDIRI, PT**

**Kualifikasi Usaha (M1)**

 JL. S PARMAN NO.220, ULAK KARANG SELATAN, KEC. PADANG UTARA, PADANG 25134

 H. ARMAN PETI POLOWI ZAAG

**VANDINO KARYA PERKASA, PT**

**Kualifikasi Usaha (M1)**

 JL. KOMP. VILANO JAYA PERMAI B / 5 PADANG, ALAI PARAK KOPI, KEC. PADANG UTARA, PADANG 25139

 IR. EMIL ZOLA MALIK

**WISMA KARYA ANDALAS, PT**

**Kualifikasi Usaha (M1)**

 JL. VETERAN NO.94, PURUS, KEC. PADANG BARAT, PADANG 25115

 AHMAD FAJRI, ST

**ZAMAN INDONESIA, PT**

**Kualifikasi Usaha (M1)**

 JL. BATANG KAMPARNO.1, RIMBO KALUANG, KEC. PADANG BARAT, PADANG 25111

 ZAMAN.ZAMAN@EUDORAMAIL.COM

 DONY MEIFRI



PROVINSI : SUMATERA BARAT

**ZULFA DUTA PERSADA, PT**

Kualifikasi Usaha (M1)

 JL. BELITUNG NO. 16, ULAK KARANG SELATAN, KEC. PADANG UTARA, PADANG 25134

 ZULFA\_DUTAPERSADA@YAHOO.CO.ID

 ZULFIKLI

**KOTA SOLOK**

**PRATAMA PUTRA SEJAHTERA, PT**

Kualifikasi Usaha (M1)

 JL. A. YANI NO.83, VI SUKU, KEC. LUBUK SIKARAH, SOLOK 27311

 0755-22297

 H\_YUHARNEDI@YAHOO.COM

 H. YUHARNEDI

**PRATAMA SEJAHTERA, PT**

Kualifikasi Usaha (B1)

 JL.MYANI NO.83, VI SUKU, KEC. LUBUK SIKARAH, SOLOK 27311

 0755-22297

 M YUHARNEDI

**PUTRA ANEKA UTAMA, PT**

Kualifikasi Usaha (M1)

 JL. NATSIR ST. PAMUNCAK NO. 198, SIMPANG RUMBIO, KEC. LUBUK SIKARAH,

 0755-21303

 FAKRIA MURPE

**SUMBER BANGUNAN INTERNUSA, PT**

Kualifikasi Usaha (M1)

 PERUM NUSA INDAH I SAWAH PIAI, TANAH GARAM, KEC. LUBUK SIKARAH 27312

**TRI JAYA PUTRA, CV**

Kualifikasi Usaha (M2)

 JL.M.YANI NO.83, VI SUKU, KEC. LUBUK SIKARAH, SOLOK 27311

 0755-22297

 IRWAN

**KOTA SAWAH LUNTO**

**UTARI KARYA MANDIRI, PT**

Kualifikasi Usaha (M2)

 JL. M. YAMIN, SANTUR, SANTUR, KEC. BARANGIN, SAWAH LUNTO 27424

 0754-61386

 H. WARNO

**KOTA PADANG PANJANG**

**CHRESNA CAROKA PT**

Kualifikasi Usaha (M1)

 JL. A. YANI NO. 78, NGALAU, KEC. PADANG PANJANG TIMUR, PADANG PANJANG 27124

 0752-84444

 JUMREL

**MITRA RAJA SARANA, PT**

Kualifikasi Usaha (M1)

 JL. M. SYAFEI NO.58, PASAR BARU, KEC. PADANG PANJANG BARAT, PADANG PANJANG 27113

 AULIA FAJRI, AMD

**NAZHLIKA DHARMA SALSABILA, PT**

Kualifikasi Usaha (M1)

 JL. ANAS KARIM NO. 239, BUKIT SURUNGAN, KEC. PADANG PANJANG BARAT, PADANG PANJANG 27115

 POPY NAZHRA AULIA, ST

**SKOEMBANG PANTJA PUTRA, PT**

Kualifikasi Usaha (M1)

 JL. MR.M. ROOM NO. 25, GUGUK MALINTANG, KEC. PADANG PANJANG TIMUR, PADANG PANJANG 27128

 ASYURA DETAKO

**KOTA BUKITTINGGI**

**ANALISA SILA KARYA, PT**

Kualifikasi Usaha (M1)

 JL. BUKITTINGGI BY PASS KM. 1 GULAI BANCAH BUKITTINGGI, BUKITTINGGI

 SOFIA ASTUTI, ST

**ARGA CITRA BUANA, PT**

Kualifikasi Usaha (M1)

 JL. M. SYAFEI NO. 14, BUKIT CANGANG KAYU RAMANG, KEC. GUGUK PANJANG, BUKITTINGGI 26116

 0752-22005

 ARDI MATRA, BE

**ARSHALIA, PT**

Kualifikasi Usaha (M1)

 JL. PINTU KABUN NO. 38 C, BUKITTINGGI

 IR. SUTAN HENDY ALAMSYAH

**DEFONA CIPTA SARANA, PT**

Kualifikasi Usaha (M1)

 JL. HAJI MISKIN NO. 71 D, CAMPAGO IPUH, KEC. MANDIANGIN KOTO SELAYAN, BUKITTINGGI

 BEATRI HAYAT

**DERMA JAYA ABADI PT**

Kualifikasi Usaha (M2)

 JL. RAYA BY PASS SURAU GADANG, CAMPAGO IPUH, KEC. MANDIANGIN KOTO SELAYAN, BUKITTINGGI 26121

 0752-35449

 GUSMARYANTI

**DUTA PRIMA KARYA ABADI PT**

Kualifikasi Usaha (M1)

 JL. SOEKARNO - HATTA NO. 55 A, PULAI ANAK AIR, KEC. MANDIANGIN KOTO SELAYAN, BUKITTINGGI 26136

 0752-23556

 IR. REFRIL YANOF

**HARTA JAYA KONSTRUKSI, PT**

Kualifikasi Usaha (M1)

 JL. KUSUMA BHAKTI NO. 55 KELURAHAN KUBU GULAI BANCAH, BUKITTINGGI

 IR. SUHARMEN

**JALUR PRIMA USAHATAMA, PT**

Kualifikasi Usaha (M1)

 JALAN TANGAH JUA NO. 3 BIRUGO, AUR KUNING, KEC. AUR BIRUGO TIGO BALEH, BUKITTINGGI 26131

 IR. ERMAN CANIAGO

**KELOK SATU PRATAMA PT**

Kualifikasi Usaha (M1)

 JL. SOEKARNO HATTA, GAREGEH, KEC. MANDIANGIN KOTO SELAYAN, BUKITTINGGI 26127

 IR. NOVERRY BACHTIAR

**MUTAKO PUTRA MANDIRI PT**

Kualifikasi Usaha (M1)

 JL. PROF. DR. HAMKA NO. 20 KOMP PERTANIAN, PAKAN KURAI, KEC. GUGUK PANJANG, BUKITTINGGI 26112

 0752-22009

 H. MUCHTAR. MS

**NAN ELOK INDAH MULTI SARANA, PT**

Kualifikasi Usaha (M1)

 JL. MANUNGGAL NO. 298 BELAKANG BALOK, BELAKANG BALOK, KEC. AUR BIRUGO TIGO BALEH, BUKITTINGGI 26136

 HARDIMAS

**PRIMA SATRIA TEKNIK, PT**

Kualifikasi Usaha (M1)

 JL. DR. A. RIVAI NO. 30 BUKITTINGGI, BUKITTINGGI

 M. NOER MOESA

**SENI INDAH KARYA PT**

Kualifikasi Usaha (M2)

 JL. SOEKARNO HATTTA NO. 90, CAMPAGO IPUH, KEC. MANDIANGIN KOTO SELAYAN, BUKITTINGGI 26121

 0752-22703

 H. IRWANDI

**SINAR SURYA KENCANA PT**

Kualifikasi Usaha (M1)

 JL. SOEKARNO - HATTA NO. 5 C, PULAI ANAK AIR, KEC. MANDIANGIN KOTO SELAYAN, BUKITTINGGI 26125

 0752-22896

 0752-075222896

 HJ. SURYATI

**SINGGALANG INDAH KONSTRUKSI, PT**

Kualifikasi Usaha (M1)

 JL. TANGAH JUA NO. 3 BIRUGO KEC. ABTB, AUR KUNING, KEC. AUR BIRUGO TIGO BALEH, BUKITTINGGI 26131

 ROMI ARJA CHANDRA, A.MD

**SUMBER MIDYA KARYA, PT**

Kualifikasi Usaha (M1)

 JL. TANGAH JUA NO. 3 BIRUGO KEC. ABTB, AUR KUNING, KEC. AUR BIRUGO TIGO BALEH, BUKITTINGGI

 BOBY NOFIKA, A.MD

**TEKNIK DIRGANTARA JAYA, PT**

Kualifikasi Usaha (M1)

 JL. SOEKARNO HATTA NO. 9, BUKITTINGGI

 H. ERRIZAL AHMAD, SE

**TUSAMATEL, PT**

Kualifikasi Usaha (M1)

 JL. NAWAWI NO.8E, TAROK DIPO, KEC. GUGUK PANJANG 26117

 0752-628831

 0752-628832

 TUMASATEL.BKT@GMAIL.COM

**KOTA PAYAKUMBUH**

**AGOESINDO JAYA MAHESA, PT**

Kualifikasi Usaha (M1)

 JL. PAHLAWAN NO. 46, LABUHA BASILANG, KEC. PAYAKUMBUH BARAT, PAYAKUMBUH 26229

 IR. YOSERIZAL AGOES

**ANDRICO TAMA PRIMA LESTARI, PT**

Kualifikasi Usaha (M1)

 JALAN JEND. A. YANI NO. 159, LABUHA BASILANG, KEC. PAYAKUMBUH BARAT, PAYAKUMBUH 26229

 0752-95856

 IR EDRIANAS

**ANUGRAH JASA PERSADA, PT**

Kualifikasi Usaha (M1)

 JL. PEMUDA NO. 3 A, BALAI PANJANG, KEC. PAYAKUMBUH SELATAN, PAYAKUMBUH 26226

 H. ERMADIZA, SH

**ARINDA MUINZA TAMA, PT**

Kualifikasi Usaha (M1)

 KEL. PAYOBADAR PAYAKUMBUH TIMUR, PADANG TANGAH PAYOBADA, KEC. PAYAKUMBUH TIMUR, PAYAKUMBUH 26231

 H. MULYADI ZAINAL

**BANGUN PRIMA PERKASA PT**

Kualifikasi Usaha (M1)

 JL. TAN MALAKA NO. 31 RT. 001/RW. 001, BUNIAN, KEC. PAYAKUMBUH UTARA, PAYAKUMBUH 26211

 0752-92088

 H. WERI YUNALDI

**FAROTA PT**

Kualifikasi Usaha (M1)

 JL. JERUK NO. 30 RT. 01/RW. 01, KUBU GADANG, KEC. PAYAKUMBUH UTARA, PAYAKUMBUH 26213

 TAUFIK IDRAL

**JAYA WIJAYA, PT**

Kualifikasi Usaha (M1)

 JL. LOMBOK NO.49, TANJUNG GADANG, KEC. PAYAKUMBUH BARAT, PAYAKUMBUH 26225

 DADANG. A

**PATA TEKNIK UTAMA, PT**

Kualifikasi Usaha (M1)

 JALAN SOEKARNO HATTA NO. 37-39, PAYAKUMBUH

 WARDI AS

**KOTA PARIAMAN**

**AMALL KARSHA UTAMA, PT**

Kualifikasi Usaha (M1)

 JL. AR. HAKIM NO. 19, KAMPUNG BARU, KEC. PARIAMAN TENGAH, PARIAMAN 25514

 IR. ALFADILA HASAN, MM

**BASANDI NUR ABADI, PT**

Kualifikasi Usaha (M1)

 JL. SOEKARNO HATTA NO.21, ALAI GELOMBANG, KEC. PARIAMAN TENGAH, PARIAMAN

 0751-91039

 AMZAH

**BINA KARYA MUDA PRATAMA, PT**

Kualifikasi Usaha (M1)

 JL. R.A. KARTINI NO. 48 RAWANG, RAWANG, KEC. PARIAMAN TENGAH, PARIAMAN 25511

 EKI PUTRA MULIA

**ELMAKO DHARMA PERSADA, PT**

Kualifikasi Usaha (M1)

 JL. M. YAMIN NO. 4, DPN RSUD PARIAMAN, KAMPUNG BARU, KEC. PARIAMAN TENGAH, PARIAMAN

 EFFENDI BACHTIAR

**FAKRI BROTHERS GROUP, PT**

Kualifikasi Usaha (M1)

 JL. DIPONEGORO NO.5 KOTA PARIAMAN, KAMPUNG PONDOK, KEC. PARIAMAN TENGAH, PARIAMAN 25512

 MEZRA MAHYUDAN KOTO

**ILHAM JAYA NUSA, PT**

Kualifikasi Usaha (M1)

 JL. DESA JAWI-JAWI II, JAWI-JAWI II, KEC. PARIAMAN TENGAH, PARIAMAN 25518

 YOSE FIRMAN

**MENARA BUMI PERSADA, PT**

Kualifikasi Usaha (M1)

 JL. SB. ALAMSYAH NO. 9 PARIAMAN, KEC. PARIAMAN TENGAH, PARIAMAN

 IR. NIZWAR BAKRI

**PARISA ASTAPRIMA PT**

Kualifikasi Usaha (M1)

 JL. JEND. SUDIRMAN NO.38 A, PONDOK II, KEC. PARIAMAN TENGAH, PARIAMAN 25512

 0751-91656

 IR. FITRIAS BAKAR

**SENDIKA UTAMA, PT**

Kualifikasi Usaha (M1)

 JL. A. YANI NO. 15 LT. II, PONDOK II, KEC. PARIAMAN TENGAH, PARIAMAN 25512

 0751-92089

 ANDIKA PRANATAMA PUTRA

**SETIA UTAMA ABADI, PT**

Kualifikasi Usaha (M1)

 JL. WR. SUPRATMAN NO. 45, PAUH BARAT, KEC. PARIAMAN TENGAH, PARIAMAN 25512

 SYAMSUARLIS

**SHABHAN IHSAN UTAMA, PT**

Kualifikasi Usaha (M1)

 JL. BGD AZIZ CHAN IYO, LOHONG, KEC. PARIAMAN TENGAH

**TRIKONT SEJATAMA KARYA, PT**

Kualifikasi Usaha (M1)

 JL. PROF. SM. ABIDIN NO. 03, PASIR, KEC. PARIAMAN TENGAH, PARIAMAN 25513

 BUDI HERMAN, S.SOS

**WIKO MANGARA PUTRA, PT**

Kualifikasi Usaha (M1)

 JL. JEND SUDIRMAN NO. 117 B, JAWI-JAWI II, KEC. PARIAMAN TENGAH, PARIAMAN 25518

 WIKO ANASTRI, SH

# DIREKTORI PERUSAHAAN KONSTRUKSI PROVINSI RIAU

Peta 5. Banyaknya Perusahaan/Usaha Konstruksi  
Provinsi Riau menurut Kabupaten/Kota, 2015

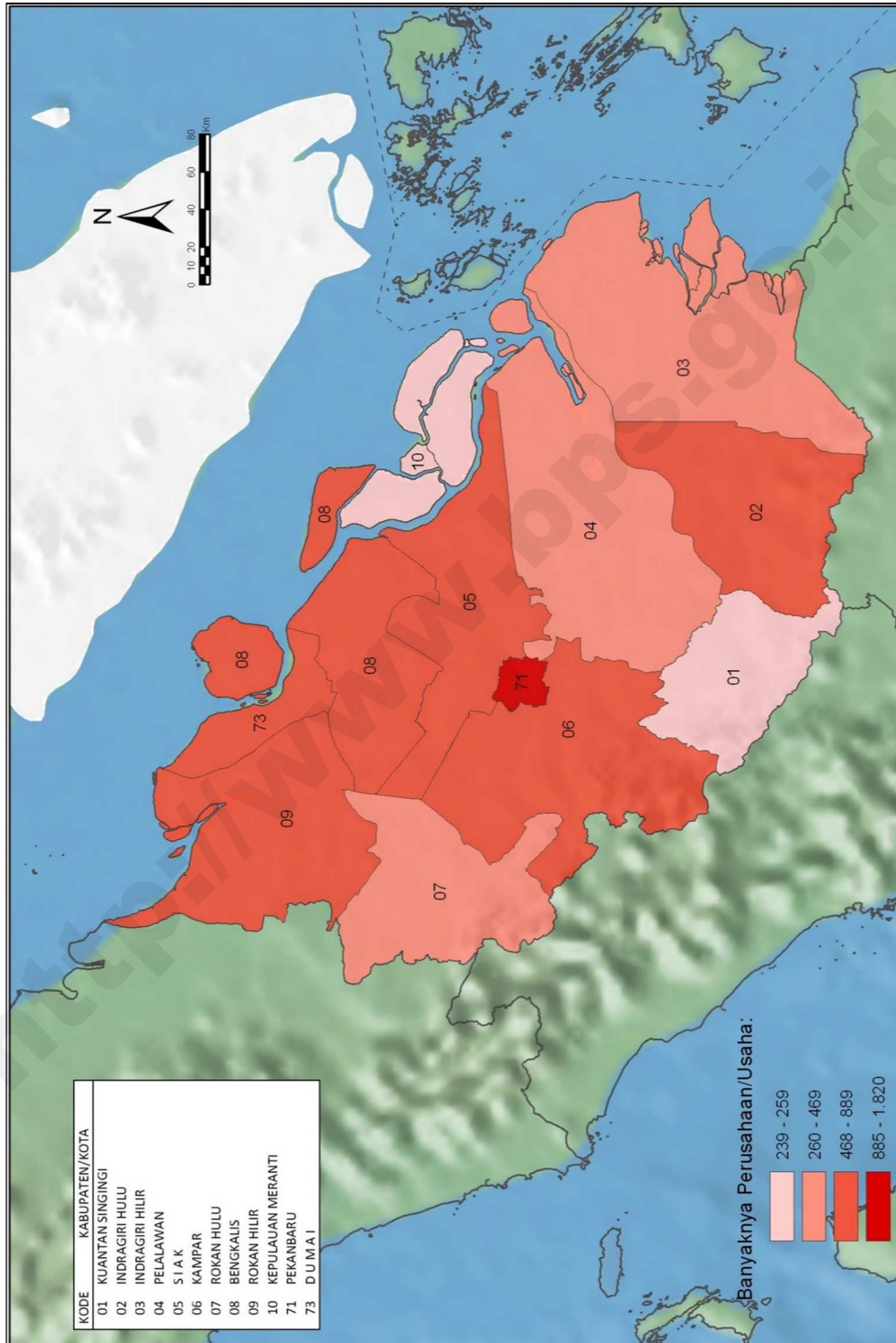

**Tabel 10** Banyaknya Perusahaan/Usaha Konstruksi Provinsi Riau menurut Skala Usaha, 2015

Kabupaten/Kota	Perorangan	Kecil	Menengah	Besar	Non Kualifikasi	Jumlah
(1)	(2)	(3)	(4)	(5)	(6)	(7)
1401 Kuantan Singingi	79	173	16	1	-	269
1402 Indragiri Hulu	544	214	29	3	-	790
1403 Indragiri Hilir	143	311	23	2	-	479
1404 Pelalawan	266	216	38	4	-	524
1405 Siak	262	485	35	2	-	784
1406 Kampar	475	492	42	7	-	1 016
1407 Rokan Hulu	171	313	15	3	-	502
1408 Bengkalis	78	738	103	10	-	929
1409 Rokan Hilir	119	514	39	6	-	678
1410 Kepulauan Meranti	11	270	7	2	6	296
1471 Pekanbaru	602	751	450	91	-	1 894
1473 Dumai	93	596	172	10	-	871
JUMLAH	2 843	5 073	969	141	6	9 032

**Tabel 11** Banyaknya Perusahaan/Usaha Konstruksi Provinsi Riau menurut Badan Usaha, 2015

Kabupaten/Kota	PT/PT Persero	CV	Firma	Koperasi	Perorangan	Jumlah
(1)	(2)	(3)	(4)	(5)	(6)	(7)
1401 Kuantan Singingi	17	173	-	-	79	269
1402 Indragiri Hulu	32	213	-	1	544	790
1403 Indragiri Hilir	25	311	-	-	143	479
1404 Pelalawan	42	216	-	-	266	524
1405 Siak	37	484	-	1	262	784
1406 Kampar	49	489	2	1	475	1 016
1407 Rokan Hulu	18	312	1	-	171	502
1408 Bengkalis	113	721	1	16	78	929
1409 Rokan Hilir	45	510	1	3	119	678
1410 Kepulauan Meranti	9	271	-	5	11	296
1471 Pekanbaru	541	746	-	5	602	1 894
1473 Dumai	182	592	-	4	93	871
JUMLAH	1 110	5 038	5	36	2 843	9 032

**Gambar 11.** Banyaknya Perusahaan/Usaha Konstruksi Provinsi Riau menurut Skala Usaha , 2015

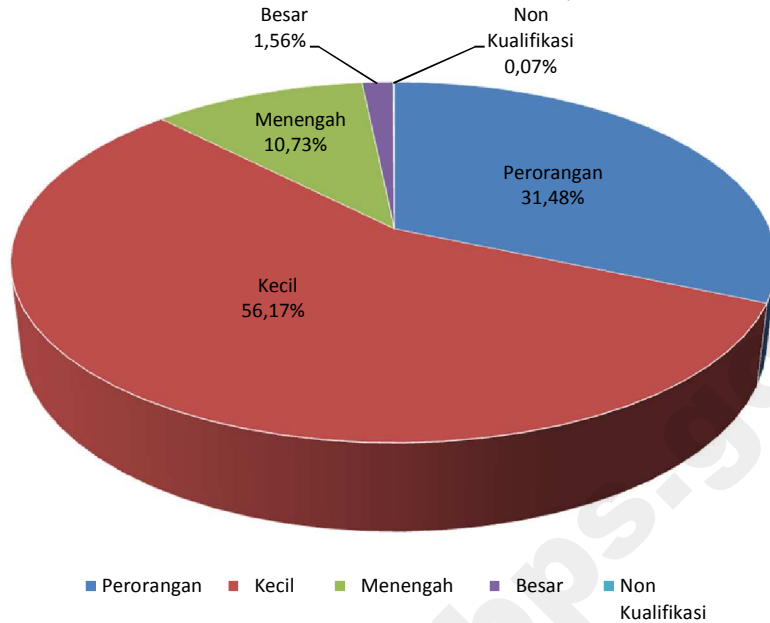

**Gambar 12.** Banyaknya Perusahaan/Usaha Konstruksi Provinsi Riau menurut Badan Usaha, 2015

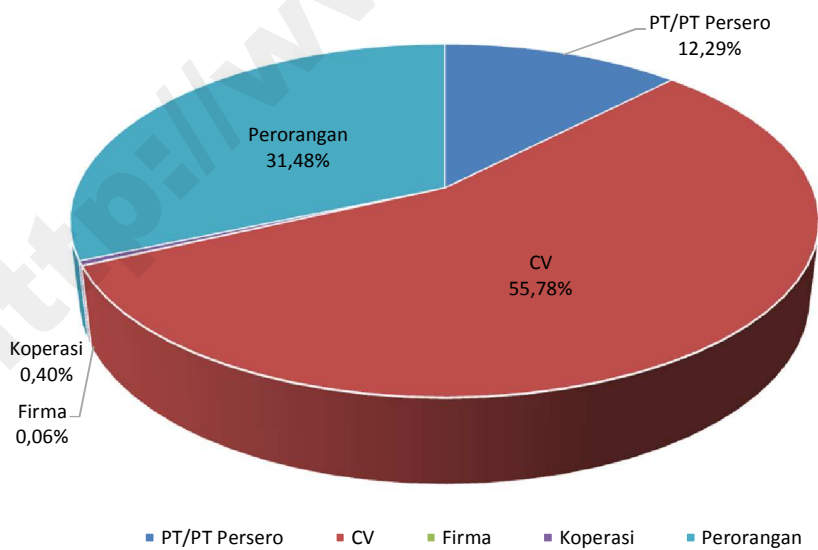



**KAB. KUANTAN SINGINGI**

**CAHAYA INDAH PERMAI, PT**

Kualifikasi Usaha (M1)

JL. PERINTIS KEMERDEKAAN KM. 2 NO. 5  
KUANSING, TELUK KUANTAN

ABDUL HUSIN

**INTI DINAMIKA BIJUANGSA, PT**

Kualifikasi Usaha (M1)

KUANTAN SINGINGI

NURIZAN Z, SE

**KERESEK PRATAMA MANDIRI PT**

Kualifikasi Usaha (M1)

JL. UTAMA NO. 2, PISANG BEREBUS, KEC.  
GUNUNG TOAR, TELUK KUANTAN 29565

ITA WILIS

**KUANSING BANGUN MANDIRI PT**

Kualifikasi Usaha (M1)

JL. PROKLAMASI, SUNGAI JERING, KEC.  
KUANTAN TENGAH, TELUK KUANTAN 29513

WAHYU KUSUMAJAYA

**LINGKAR NUSA RAYA, PT**

Kualifikasi Usaha (M1)

JL. JEND. SUDIRMAN NO. 7 TELUK KUANTAN,  
TELUK KUANTAN

TAUFIK HIDAYAT

**LOGIS KARYA NUSA, PT**

Kualifikasi Usaha (M1)

JL. JEND. SUDIRMAN NO. 7, BERINGIN  
TALUK, KEC. KUANTAN TENGAH, TELUK  
KUANTAN 29511

DAEP WAHYUDIN SETAJAYA

**MANCA TEKNINDO, PT**

Kualifikasi Usaha (M1)

-, MUARO SENTAJO, KEC. SENTAJO RAYA

SUHADI

**MANCHA TECHNINDO, PT**

Kualifikasi Usaha (M1)

JL. RAYA TELUK KUANTAN- RENGAT RT.  
01/RW. 01, MUARO SENTAJO, KEC. SENTAJO  
RAYA, TELUK KUANTAN 29566

SUHADI

**MARDIAH MITRA MANDIRI, PT**

Kualifikasi Usaha (M1)

JL. CENGIH NO. 28, SUNGAI JERING, KEC.  
KUANTAN TENGAH, TELUK KUANTAN 29513

EKI SAPUTRA

**MUARA SEJATI, PT**

Kualifikasi Usaha (M1)

JL. LOKAN NO. 14, MUARA LEMBU, KEC.  
SINGINGI, TELUK KUANTAN 29563

0761-7054249

AHADUS

**MULIA JALAN LURUS, PT**

Kualifikasi Usaha (M1)

PASAR MUARA LEMBU KEC. SINGINGI, TELUK  
KUANTAN

SYUKRI

**RANTAU SINGINGI, PT**

Kualifikasi Usaha (M1)

JL. LOKAN NO. 12, MUARA LEMBU, KEC.  
SINGINGI, TELUK KUANTAN 29563

0761-848505

HERWAN NASRI, ST

**REZKI KARYA MEGATAMA, PT**

Kualifikasi Usaha (M1)

JL. RAYA TELUK KUANTAN- RENGAT, MUARO  
SENTAJO, KEC. SENTAJO RAYA, TELUK  
KUANTAN 29566

SUHADI

**SARTIKA KARYA NUSA PT**

Kualifikasi Usaha (M1)

JL. BELIBIS NO. 28 KOTO TELUK KUANTAN,  
SUNGAI JERING, KEC. KUANTAN TENGAH,  
TELUK KUANTAN 29513

0760-20288

ASWAN HAMID

**SINTA LESTARI, PT**

Kualifikasi Usaha (M1)

KAMPUNG BARU SENTAJO RT. 02/RW. 06,  
KAMPUNG BARU SENTAJO, KEC. SENTAJO  
RAYA, TELUK KUANTAN 29566

H. ADNAN AMIR

**TIARA INSAN CEMERLANG, PT**

Kualifikasi Usaha (M1)

JL. UTAMA NO. 02, PASAR BARU PANGEAN,  
KEC. PANGEAN, TELUK KUANTAN 29553

AZWAR WAHID

**USAHA KITA ABADI, PT**

Kualifikasi Usaha (B1)

JL. ABDOER RAUF NO. 5, SUNGAI JERING,  
KEC. KUANTAN TENGAH, TELUK KUANTAN  
29513

0760-20652

0760-20652

PT\_UKA@YAHOO.CO.ID

RATNA MULYANI

**KAB. INDRAGIRI HULU**

**AIR TABIT, PT**

Kualifikasi Usaha (M1)

JL. LAMBANG SARI RK II /37, KEC. LIRIK,  
RENGAT

H. FAIZAL. DM

**ALAM HIJAU INDRAGIRI, PT**

Kualifikasi Usaha (M1)

JL. SULTAN GG. BERINGAN NO. 14, KEC.  
RENGAT, RENGAT

BUDI RISKA ST

**BANGUN BUMI INDAH MULYA, PT**

Kualifikasi Usaha (M1)

JL. SULTAN GG. PURNAMA NO. 15, RENGAT

HASTIAN

**BUANA INDRAGIRI, PT**

Kualifikasi Usaha (M1)

JL. AZKI ARIS NO. 01, KEC. RENGAT, RENGAT

0769-21550

ABDUL LATIF

**CAHAYA DANAU RAJA, PT**

Kualifikasi Usaha (M1)

JL. AZKIARIS GG. NUSA NO. 1 RT. 03/RW. 01,  
SEKIP HULLU, KEC. RENGAT 29319

**CIPTA ARTA UTAMA, PT**

Kualifikasi Usaha (M1)

JL. WONOSARI, WONOSARI, KEC. LIRIK,  
RENGAT 29353

ALEN DAVIS

**CITRA RIAU UTAMA, PT**

Kualifikasi Usaha (M1)

JL. MERBAH NO. 37 LAMBANG SARI V, KEC.  
LIRIK, RENGAT

ARDIANTO

**DRIKCO, PT**

Kualifikasi Usaha (M1)

JL. JEND. SUDIRMAN NO. 129 AIR MOLEK,  
KEC. PASIR PENYU, RENGAT

AHMAD YANI, SE

**DWI SURYA TEKNINDO, PT**

Kualifikasi Usaha (M1)

JL. A. RAHMAN HAKIM NO. 09, KEC. RENGAT,  
RENGAT

0769-21918

ELJAWATI

**EKA DURA PERDANA, PT**

Kualifikasi Usaha (M1)

JL. DESA SUNGAI SAGU, SUNGAI SAGU, KEC.  
LIRIK, RENGAT 29353

IR. JUDDY ARIANTO

**GADING PERKASA, PT**

Kualifikasi Usaha (M1)

JL. ADE IRMA SURYANI NO. 12 RT. 12, SEKIP  
HULLU, KEC. RENGAT, RENGAT 29319

YAMIN

**GUYUB MAKMUR SENTOSA, PT**

Kualifikasi Usaha (M1)

JL. TEUKU UMAR NO. 26 RT. 10/RW. 03, SEKIP HILIR, KEC. RENGAT, RENGAT 29318

0769-324560

IR. MUSA IMAM SANTOSO

**HARI KARYA PRATAMA, PT**

Kualifikasi Usaha (M2)

JL. SULTAN IBRAHIM NO. 39 AIR MOLEK, KEC. PASIR PENYU, RENGAT

0769-41192

AKHYAR

**JAYA ANDHIKA, PT**

Kualifikasi Usaha (M1)

JL. GERIYA NO. 09, RENGAT

HJ. DEDI DAHLAN

**KAPURINDO, PT**

Kualifikasi Usaha (M2)

JL. KUANTAN BABU NO.109 RT. 04/RW. 03, KAMPUNG DAGANG, KEC. RENGAT, RENGAT 29313

0769-21639

0769-323033

KAPURINDO@YAHOO.COM

HERYANTO

**KARYA INSANI SENTOSA, PT**

Kualifikasi Usaha (M1)

JL. S. PARMAN NO. 60, RENGAT

BAMBANG IRIANTO

**KARYA MAJU, PT**

Kualifikasi Usaha (M1)

KOMP PASAR NO. 9/P, PASAR KOTA, KEC. RENGAT, RENGAT 29311

ERINA, ST

**KUDA MEGAH KENCANA, PT**

Kualifikasi Usaha (M1)

JL.BUPATI TULUS NO. 26 RT. 03/RW. 02, PASAR KOTA, KEC. RENGAT, RENGAT 29311

0769-21639

0769-21869

IR. TAUFIQURRAHMAN

**KURNIA SUBUR, PT**

Kualifikasi Usaha (M2)

JL. VETERAN NO. 79 RT. 03/RW. 02, PASAR KOTA, KEC. RENGAT, RENGAT 29312

0769-21639

0769-323033

KURNIASUBUR@YAHOO.COM

MASTUR

**LARAS SURYA MANDIRI, PT**

Kualifikasi Usaha (M1)

JL. KAHAR MASYKUR NO.27, KEC. RENGAT, RENGAT

0769-21418

ISHAK MARHABAN, SE

**MONO PUTRO, PT**

Kualifikasi Usaha (M1)

JL. LINTAS TIMUR, GUDANG BATU, KEC. LIRIK, RENGAT 29353

KADI

**MONUMEN INDRAGIRI, PT**

Kualifikasi Usaha (M1)

JL. SRI PADUKA NO. 46, KAMPUNG BESAR SEBERANG, KEC. RENGAT, RENGAT 29312

JAMALUDIN

**PANCA PUTRA LIRIK, PT**

Kualifikasi Usaha (M1)

JL. SRI GUNTING LAMBANG SARI V, KEC. LIRIK, RENGAT

ROSMULYATI

**PRAUTAMA KARYATINDO, PT**

Kualifikasi Usaha (M1)

JL. JEND. AHMAD YANI NO. 98 AIR MOLEK, KEC. PASIR PENYU, RENGAT

IR. ABDUL BASID

**PURNOMO SARI UTAMA, PT**

Kualifikasi Usaha (M1)

JL. LAMBANG SARI III NO. 35, LIRIK AREA, KEC. LIRIK, RENGAT 29353

HARTONO

**PUTRA INHU, PT**

Kualifikasi Usaha (M1)

JL. LINTAS TIMUR, KOTA LAMA, KEC. RENGAT BARAT, RENGAT 29351

HERMAN

**PUTRA PERJUANGAN LIRIK PT**

Kualifikasi Usaha (M1)

JL. LINTAS TIMUR NO. 11, GUDANG BATU, KEC. LIRIK, RENGAT

0769-7444129

ANTONIUS. S

**RAMAWIJAYA, PT**

Kualifikasi Usaha (M1)

JL. SULTAN NO. 26, KEC. RENGAT, RENGAT

0769-21611

MAZBARIANTO, SE

**SUMATRA TIMURINDONESIA, PT**

Kualifikasi Usaha (M1)

SUNGAI GUNTING TENGAH

0768-21937

0768-21925

**TARIDA KARYA, PT**

Kualifikasi Usaha (M1)

JL. MAWAR, KEC. PASIR PENYU, RENGAT

PARLAGUTAN LUBIS

**USAHA EMPAT LIMA SEJATI , PT**

Kualifikasi Usaha (M1)

JL. MAYOR FADILLAH NO. 4, KEC. RENGAT, RENGAT

0769-21486

BUGIARTO

**ZULHIKMAH, PT**

Kualifikasi Usaha (M1)

JL. AZKI ARIS NO. 02 RT. 24/RW. 09, KAMPUNG BESAR KOTA, KEC. RENGAT, RENGAT 29312

0853-55944677

USMAN TASAR

**KAB. INDRAGIRI HILIR**

**ARSA BAQA DIGDJAYA, PT**

Kualifikasi Usaha (M1)

JL. TANJUNG HARAPAN NO.007, SUNGAI BERINGIN, KEC. TEMBILAHAN 29212

PT.ABADI\_709@YAHOO.CO.ID

**BATARA BHANTALA GANANTARA, PT**

Kualifikasi Usaha (M1)

JL. TANJUNG HARAPAN NO.7A, TEMBILAHAN KOTA, KEC. TEMBILAHAN 29214

0768-21841

**BINA SILVAN LESTARI, PT**

Kualifikasi Usaha (M1)

JL. TRIMAS NO. 67 TEMBILAHAN,

0768-63971

HARY HARMAWAN, M.SI

**BINA USAHA TEMBILAHAN, PT**

Kualifikasi Usaha (M1)

JL. TRIMAS NO.76 RT. 003/RW. 016, TEMBILAHAN KOTA, KEC. TEMBILAHAN, TEMBILAHAN 29212

0768-21790

H. M.SAINISYAH

**CAKRA INDRAGIRI PERKASA, PT**

Kualifikasi Usaha (M1)

JL. TELAGA BIRU NO.7, TEMBILAHAN

YAN BONA

**CITRA ANDIKA, PT**

Kualifikasi Usaha (M1)

JL. M. BOYA, TEMBILAHAN KOTA, KEC. TEMBILAHAN, TEMBILAHAN 29212

0768-21667

0768-21667

YUDHY HADIANTO, SE

**CITRA BAHRI, PT**

Kualifikasi Usaha (M1)

 JL. TANJUNG HARAPAN GG. T.J. SARI NO. 09, PEKAN ARBA, KEC. TEMBILAHAN, TEMBILAHAN 29212

 0768-325381

 HENDRI DUNAN

**GUNUNG GUNTUR, PT**

Kualifikasi Usaha (M1)

 JL. GUNUNG DAEK, GG. GNG JATI, KEC. CONCONG, TEMBILAHAN 29212

 0768-21667

 0768-221667

 PTGUNUNGGUNTUR@YMAIL.COM

 DASRIL

**JAYA ANDHIKA, PT**

Kualifikasi Usaha (M1)

 JL. GERIYA NO.3, TEMBILAHAN

 H. DEDI DAHLAN

**KENCANA TEHNIK TEMBILAHAN, PT**

Kualifikasi Usaha (M1)

 JL. M. BOYA NO. 60 - 61 TEMBILAHAN, TEMBILAHAN KOTA, KEC. TEMBILAHAN, TEMBILAHAN 29212

 NUR AINI

**LAHAN HIJAU INHIL UTAMA, PT**

Kualifikasi Usaha (M2)

 JL. SULTAN SYARIF QASIM TEMBILAHAN, TEMBILAHAN KOTA, KEC. TEMBILAHAN, TEMBILAHAN 29212

 0768-24439

 0768-24439

 H. ABDUL LATIF

**LAHAN HIJAU, PT**

Kualifikasi Usaha (M1)

 JL. H. ARSYAD AHMAD NO. 10, TEMBILAHAN KOTA, KEC. TEMBILAHAN, TEMBILAHAN 29212

 HJ. MASTAINAH

**MUTHIA RATU INC, PT**

Kualifikasi Usaha (M1)

 JL. GUNUNG DAEK NO. 101, TEMBILAHAN KOTA, KEC. TEMBILAHAN, TEMBILAHAN 29212

 MUTHIA ANTASARI

**PANCAR REZEKI, PT**

Kualifikasi Usaha (M1)

 JL. GERILYA NO. 072 TEMBILAHAN, TEMBILAHAN

 HELMI

**PRAKARSA, PT**

Kualifikasi Usaha (M1)

 JL. KEMBANG NO. 32 RT. 005/RW. 004, TEMBILAHAN HILIR, KEC. TEMBILAHAN, TEMBILAHAN 29212

 0768-24510

 MONALITA

**PRIMADONA ABADI INDONESIA, PT**

Kualifikasi Usaha (M1)

 JL. GURU HASAN NO. 10, TEMBILAHAN

 H. A S A R I. HS

**RAMADHAN RAYA, PT**

Kualifikasi Usaha (M1)

 JL. H. HASAN, TEMBILAHAN KOTA, KEC. TEMBILAHAN 29212

**SATYATAMA INDRAGIRI, PT**

Kualifikasi Usaha (M1)

 JL. TRIMAS SAKTI NO.04 RT. 002/RW. 016, TEMBILAHAN KOTA, KEC. TEMBILAHAN, TEMBILAHAN 29212

 0768-24552

 TISPAYANI

**SETYO DUNIA KONSTRUKSI, PT**

Kualifikasi Usaha (M1)

 JL. PROPINSI GG. SAMUDRA II, TEMBILAHAN BARAT, KEC. TEMBILAHAN HULU 29213

 BERIYANHARTO@YAHOO.COM

**SURYA ZAMRUD KHATULISTIWA, PT**

Kualifikasi Usaha (M1)

 JL. PROKLAMASI GG. SAMUDRA II, TEMBILAHAN BARAT, KEC. TEMBILAHAN HULU, TEMBILAHAN 29213

 BRILYANNARTO@YAHOO.COM

 SURYA DINATA, SE

**TARUNA JAYA UTAMA RIAU, PT**

Kualifikasi Usaha (M1)

 JL. KAMPUNG JAWA NO.13, TEMBILAHAN KOTA, KEC. TEMBILAHAN 29212

**TRI BINA KARYA, PT**

Kualifikasi Usaha (M1)

 JL. BATANG TUAKA GG. RINDANG PERMATA, PEKAN ARBA, KEC. TEMBILAHAN, TEMBILAHAN 29212

 0768-24088

 H. R O F I I

**TRI INDAH, PT**

Kualifikasi Usaha (M1)

 JL. M.BOYA NO. 33, TEMBILAHAN

 0768-23367

 H. D A M I A T

**TRI MAKMUR, PT**

Kualifikasi Usaha (M2)

 JL. KERITANG NO. 58, TEMBILAHAN HILIR, KEC. TEMBILAHAN, TEMBILAHAN 29211

 0768-23367

 HARI SAMPURNA

**TRI SAKTI UTAMA, PT**

Kualifikasi Usaha (M1)

 JL. TELAGA BIRU NO. 29, TEMBILAHAN HILIR, KEC. TEMBILAHAN, TEMBILAHAN 29211

 0768-23413

 LUKMAN HAKIM

**KAB. PELALAWAN**

**ABDUL SENTOSA PRIMA, PT**

Kualifikasi Usaha (M1)

 JL. MANGGIS NO. 144 RT. 05/RW. 02, PANGKALAN KERINCI KOTA, KEC. PANGKALAN KERINCI, PANGKALAN KERINCI 28381

 B A H A R I N

**ADE PUTRA, PT**

Kualifikasi Usaha (M1)

 PANGKALAN KERINCI, PANGKALAN KERINCI KOTA, KEC. PANGKALAN KERINCI, PANGKALAN KERINCI 28381

 ADE RAHMAT PUTRA

**ANDESKA MAKMUR SEJAHTERA, PT**

Kualifikasi Usaha (M1)

 JL. LINTAS TIMUR, PANGKALAN KERINCI KOTA, KEC. PANGKALAN KERINCI, PANGKALAN KERINCI 28381

 HJ. SAMINI

**ARAFAH PELALAWAN, PT**

Kualifikasi Usaha (M1)

 JL. AKASIA RT. 03/RW. 11, PANGKALAN KERINCI KOTA, KEC. PANGKALAN KERINCI 28381

 ZULFAINI ALVIN

**AULIA SEJAHTERA, PT**

Kualifikasi Usaha (M2)

 JL. SAKURA NO. 69, PANGKALAN KERINCI TIMUR, KEC. PANGKALAN KERINCI, PANGKALAN KERINCI 28381

 JASFAR

**AURA SARDIKA RAVINDO, PT**

Kualifikasi Usaha (M1)

 JL. PEMDA NO. 2 RT. 03/RW. 07, PANGKALAN KERINCI KOTA, KEC. PANGKALAN KERINCI, PANGKALAN KERINCI 28381

 AZWIR

**BEKA, PT**

Kualifikasi Usaha (M1)

 JL. LINTAS TIMUR NO. 9, PANGKALAN KERINCI KOTA, KEC. PANGKALAN KERINCI, PANGKALAN KERINCI 28300

 0761-494391

 H. MANSYURUDDIN

**BEST LANGKER GROUP, PT**

Kualifikasi Usaha (M1)

 JL. MANGGIS NO. 9 RT. 03/RW. 05, PANGKALAN KERINCI TIMUR, KEC. PANGKALAN KERINCI, PANGKALAN KERINCI 28381

 AHMAD BESTARI

**BUKIT AGUNG , PT**

Kualifikasi Usaha (M1)

 JL. AKASIA NO. 01, PANGKALAN KERINCI KOTA, KEC. PANGKALAN KERINCI, PANGKALAN KERINCI 28381

 0761-863670

 B U C H A R I

**BUKIT SATRIA, PT**

Kualifikasi Usaha (M1)

 JL. CEMARA GG. PANDAN RT. 03/RW. 05, PANGKALAN KERINCI TIMUR, KEC. PANGKALAN KERINCI, PANGKALAN KERINCI

 KASIM BAKAR

**HADE SATRIA UTAMA, PT**

Kualifikasi Usaha (M1)

 JL. T. SAID JAFAR, PANGKALAN KERINCI BARAT, KEC. PANGKALAN KERINCI, PANGKALAN KERINCI 28300

 AZWIR

**HAJARUL ASWAD, PT**

Kualifikasi Usaha (M1)

 JL. LINTAS TIMUR PASAR BARU, PANGKALAN KERINCI KOTA, KEC. PANGKALAN KERINCI, PANGKALAN KERINCI 28381

 HAJARULASWAD@YAHOO.COM

 DESNI ROZA, SP

**HASAN HUSIN, PT**

Kualifikasi Usaha (M1)

 JL. LINTAS TIMUR NO. 9, PANGKALAN KERINCI KOTA, KEC. PANGKALAN KERINCI, PANGKALAN KERINCI 28381

 0761-95656

 HH\_JAYAABADI@PLASA.COM

 EL YUSRIL, SE

**IDHO ARTHA MULIA, PT**

Kualifikasi Usaha (M1)

 JL. MANGGIS I NO. 9, KOMP. BUMI LAGO PERMAI, PANGKALAN KERINCI KOTA, KEC. PANGKALAN KERINCI, PANGKALAN KERINCI 28381

 0761-494427

 0761-493454

 IDHO\_ARTHA@YAHOO.CO.ID

 ROSIDA SIMANJUNTAK

**JATIMAS RAYA ABADI, PT**

Kualifikasi Usaha (M1)

 JL. LINGKAR, PANGKALAN KERINCI TIMUR, KEC. PANGKALAN KERINCI 2800

 JATIMASRAYA@GMAIL.COM

**KENCANA HUTAMA NUSANTARA, PT**

Kualifikasi Usaha (M1)

 JL. LINTAS TIMUR RT. 04/RW. 14, PANGKALAN KERINCI KOTA, KEC. PANGKALAN KERINCI 28300

 0761-95195

 0761-95195

 KHN\_PT@YAHOO.CO.ID

**KERINCI CONSTRUCTION ENGINEERING, PT**

Kualifikasi Usaha (M1)

 TAMAN SURYA SUNGKAI NO. 7, TELUK MERANTI, KEC. TELUK MERANTI, PANGKALAN KERINCI 28353

 N U R L E L A

**KRI KONSORSIUM, PT**

Kualifikasi Usaha (M1)

 JL. MAHARAJA INDRA NO. 339, PANGKALAN KERINCI TIMUR, KEC. PANGKALAN KERINCI, PANGKALAN KERINCI 28381

 0761-493599

 HJ. WAIDAH

**LANGGAM SENTOSA, PT**

Kualifikasi Usaha (M1)

 JL. LANGGAM RT. 03/RW. 01, LANGGAM, KEC. LANGGAM, PANGKALAN KERINCI 28381

 H. ZAKARIA HAIL

**MADIAN, PT**

Kualifikasi Usaha (M1)

 JL. JAMBU, PANGKALAN KERINCI TIMUR, KEC. PANGKALAN KERINCI 28300

**MUNTIA, PT**

Kualifikasi Usaha (M1)

 JL. LINTAS TIMUR, PANGKALAN KERINCI TIMUR, KEC. PANGKALAN KERINCI, PANGKALAN KERINCI 28381

 HJ. FADILLAH

**NIAGA MITRA PERKASA, PT**

Kualifikasi Usaha (M1)

 JL. PEPAYA NO. 85 RT. 01/RW. 03, PANGKALAN KERINCI KOTA, KEC. PANGKALAN KERINCI, PANGKALAN KERINCI 28381

 0761-493197

 NIAGAMITRAPERKASA@YAHOO.COM

 ZUNAI DI P., ST

**NIKOTAMA, PT**

Kualifikasi Usaha (M1)

 JL. LINTAS TIMUR NO. 08 RT. 01/RW. 04, PANGKALAN KERINCI KOTA, KEC. PANGKALAN KERINCI, PANGKALAN KERINCI 28381

 TENGKU FADLI

**PAYUNG ANAK NEGRI, PT**

Kualifikasi Usaha (M1)

 JL. SEMINAI UJUNG, PANGKALAN KERINCI KOTA, KEC. PANGKALAN KERINCI, PANGKALAN KERINCI 28381

 SAIPUL EFENDI

**PRIBUMI AGUNG, PT**

Kualifikasi Usaha (M2)

 JL. KERATA API UJUNG NO. 02, PANGKALAN KERINCI KOTA, KEC. PANGKALAN KERINCI 28381

 0761-63251

 BONA WIBOWO

**PUPUT SEJAHTERA, PT**

Kualifikasi Usaha (M1)

 JL. KUTILANG NO. 32 RT. 02/RW. 04, PANGKALAN KERINCI KOTA, KEC. PANGKALAN KERINCI 28381

 RATNA YANTI FB

**PUTRA BUANA MUDA, PT**

Kualifikasi Usaha (M1)

 JL. PEMDA GG. SAOS NO. 81, PANGKALAN KERINCI KOTA, KEC. PANGKALAN KERINCI, PANGKALAN KERINCI 28381

 M U Z R I Z A L

**RENTAMA, PT**

Kualifikasi Usaha (M1)

 BLP JL. MANGGA RAYA NO. 8, PANGKALAN KERINCI KOTA, KEC. PANGKALAN KERINCI, PANGKALAN KERINCI 28381

 FAIZAL,SE

**RIAU ANGKASA INDAH, PT**

Kualifikasi Usaha (M1)

 JL. LINTAS TIMUR, PANGKALAN KERINCI KOTA, KEC. PANGKALAN KERINCI 28300

 0761-4821638

**RIAU CIPTA NUGRAHA, PT**

Kualifikasi Usaha (M1)

 JL. LINTAS TIMUR, PANGKALAN KERINCI KOTA, KEC. PANGKALAN KERINCI 28300

**RIAU PRIMA RAYA, PT**

Kualifikasi Usaha (M1)

 JL. LINTAS TIMUR NO.339, PANGKALAN KERINCI KOTA, KEC. PANGKALAN KERINCI, PANGKALAN KERINCI 28381

 0761-493599

 ZULMAN

**RISTA LAMTAMA ENGINEERING,**

Kualifikasi Usaha (M1)

 JL. MANGGIS I NO. 10, KOMP. BUMI LAGO PERMAI, PANGKALAN KERINCI KOTA, KEC. PANGKALAN KERINCI, PANGKALAN KERINCI 28381

 0761-494427

 0761-493454

 RISTA\_GROUP@YAHOO.CO.ID

 ROSIDA SIMANJUNTAK

**SAKINAH KARYA PROPERTY, PT**

Kualifikasi Usaha (M1)

 JL. ENGGU RAJALELA, PANGKALAN KERINCI TIMUR, KEC. PANGKALAN KERINCI 28300

**SAKURA BUMI PERSADA, PT**

Kualifikasi Usaha (M1)

 JL. SAKURA NO. 1, PANGKALAN KERINCI TIMUR, KEC. PANGKALAN KERINCI, PANGKALAN KERINCI 28381

 SBP@SAKURABUMIPERSADA.COM

 DRIO CAHYONO

**SANMA LINJAGO PELALAWAN, PT**

Kualifikasi Usaha (M1)

 JL. LINTAS TIMUR NO. 161 RT. 001/RW. 002, PANGKALAN KERINCI KOTA, KEC. PANGKALAN KERINCI, PANGKALAN KERINCI 28381

 0761-95007

 MUHAMMAD SARKAWI.BM

**SENGKULIM DUA SEJATI, PT**

Kualifikasi Usaha (M1)

 JL. PEPAYA, PANGKALAN KERINCI KOTA, KEC. PANGKALAN KERINCI, PANGKALAN KERINCI 28300

 H. TARMIZI MASKAR

**SERAMBI RIAU, PT**

Kualifikasi Usaha (M1)

 JL. LINTAS TIMUR, PANGKALAN KERINCI KOTA, KEC. PANGKALAN KERINCI 28300

**TRIPLE RIAU MANDIRI, PT**

Kualifikasi Usaha (M1)

 JL. ARYA GUNA RT. 01/RW. 03, PANGKALAN KERINCI KOTA, KEC. PANGKALAN KERINCI 28300

 0761-561826

**TUAH AWAM ENGINEERING, PT**

Kualifikasi Usaha (M2)

 JL. AKASIA, PANGKALAN KERINCI KOTA, KEC. PANGKALAN KERINCI, PANGKALAN KERINCI 28381

 0761-4826542

 KIKI HARIANI

**WAKLONG NUSANTARA, PT**

Kualifikasi Usaha (M1)

 JL. LINTAS TIMUR NO. 173, PANGKALAN KERINCI KOTA, KEC. PANGKALAN KERINCI, PANGKALAN KERINCI 28381

 0761-95164

 ADNAN. Z

**YANI SATRIA PERKASA, PT**

Kualifikasi Usaha (M2)

 JL. YOS SUDARSO KM. 33 RT. 01/RW. 02, PANGKALAN KERINCI KOTA, KEC. PANGKALAN KERINCI 28381

 ROBBY KURNIAWAN

**ZAKRI PRIMA SEJATI, PT**

Kualifikasi Usaha (M1)

 JL. PROTOKOL NO. 17, LANGGAM, KEC. LANGGAM, PANGKALAN KERINCI 28381

 H. ZAKARIA HAIL

**ADIVA KARYA PRATAMA, PT**

Kualifikasi Usaha (M1)

 JL. RAYA PERAWANG KM. 5, PERAWANG, KEC. TUALANG 28772

 RONSON HARAHAP

**AMAN JAYA MANDIRI, PT**

Kualifikasi Usaha (M1)

 JL. SULTAN ISMAIL NO. 14 RT. 001/RW. 001, KAMPUNG DALAM, KEC. SIAK, SIAK SRI INDRAPURA 28671

 HARUDI TIMUR

**BANGUN MARWAH BUMI MELAYU, PT**

Kualifikasi Usaha (M1)

 JL. RAYA PERAWANG KM. 5, PERAWANG, KEC. TUALANG 28772

 0764-91197

 PTBANGUNMARWAHBANGUNMELAYU@YAHOO.

**BATANG KUMU SEJATI, PT**

Kualifikasi Usaha (M1)

 JL. SULTAN ISMAIL, KAMPUNG DALAM, KEC. SIAK, SIAK SRI INDRAPURA 28671

 BUDI RAHMAD RAMADHAN

**BUMI SIAK MAKMUR, PT**

Kualifikasi Usaha (M2)

 JL. DR. SUTOMO GG. BARU SATU NO. 3 RT. 08/RW. 03, KAMPUNG DALAM, KEC. SIAK, SIAK SRI INDRAPURA 28671

 0761-43605

 WAN RAMISYAH

**EKA PERKASA JAYA, PT**

Kualifikasi Usaha (M1)

 JL. SEMPENA KELAKAP, KAMPUNG TENGAH, KEC. MEMPURA, SIAK SRI INDRAPURA 28773

 KHAIDIR HUSIN

**FADLY KARYA PRATAMA, PT**

Kualifikasi Usaha (M1)

 KM. 6, PERAWANG, KEC. TUALANG, SIAK SRI INDRAPURA 28772

 M. SALEH LATIEF

**FARREL SIAK PERDANA, PT**

Kualifikasi Usaha (M1)

 JL. SULTAN SYARIF KASIM GG. GEMA BAHARI NO. 1, KAMPUNG DALAM, KEC. SIAK, SIAK SRI INDRAPURA 28671

 0761-43605

 WAN MUHAMMAD RONI CAHYADI

**IBNU KHALDUN PERATAMA, PT**

Kualifikasi Usaha (M1)

 JL. RAJA KECIK, GG. RAHMAT, KAMPUNG DALAM, KEC. SIAK, SIAK SRI INDRAPURA 28671

 0764-320749

 WAN MUKSIN

**IKHSAN PRATAMA, PT**

Kualifikasi Usaha (M2)

 JL. SULTAN ISMAIL NO. 116, KAMPUNG DALAM, KEC. SIAK, SIAK SRI INDRAPURA 28671

 TENGKU MUHASDA. BSC

**IKHTIAR PRIMA ABADI, PT**

Kualifikasi Usaha (M1)

 JL. RINTIS, SUNGAI APIT, KEC. SUNGAI APIT, SIAK SRI INDRAPURA 28662

 REDDY CHANDRA

**ILHAM JAYA MANDIRI, PT**

Kualifikasi Usaha (M1)

 JL. BALAI KAYANG, KAMPUNG DALAM, KEC. SIAK, SIAK SRI INDRAPURA 28671

 T. SYARIFAH LOFINA

**INCO SAKTI, PT**

Kualifikasi Usaha (M1)

 JL. SUAK LANJUT, SUAK LANJUT, KEC. SIAK, SIAK SRI INDRAPURA 28671

 ELVIS STEVE

**INDONUSA SUKSES BAHAGIA, PT**

Kualifikasi Usaha (M1)

 JL. RAYA PERAWANG KM. 5, PERAWANG, KEC. TUALANG 28772

 JONO

**LAGUNA ASIA INDAH, PT**

Kualifikasi Usaha (M1)

 JL. RAYA PERAWANG KM. 5, PERAWANG, KEC. TUALANG 28772

 0764-91197

 PTLAGUNAASIAINDAH@YAHOO.CO.ID

**MADANI EKA PRATAMA, PT**

Kualifikasi Usaha (M1)

 JL. GAJAH MADA SEI APIT, SUNGAI APIT, KEC. SUNGAI APIT, SIAK SRI INDRAPURA

 HJ. S A T I Y A H

**MAHKOTA INTAN LESTARI, PT**

Kualifikasi Usaha (M1)

 JL. SULTAN SYARIF KASIM NO. 28, KAMPUNG DALAM, KEC. SIAK, SIAK SRI INDRAPURA 28671

 MUHAMMAD RIDWAN

**MINAS ABADI PT**

Kualifikasi Usaha (M1)

 JL. YOS SUDARSO NO. 12 KM. 25, MINAS JAYA, KEC. MINAS, SIAK SRI INDRAPURA 28885

 0761-52526

 0761-7054708

 MINASABADI@YAHOO.COM

 WENDRA

KAB. S I A K



**MITRA ANDALAN PALMA, PT**

Kualifikasi Usaha (M1)

 JL. HANG NADIM KM. 1, TUALANG, KEC. TUALANG, SIAK SRI INDRAPURA 28772

 0761-1857258

 ANUAR ALI

**PAKTRIA MENTONA ABADI, PT**

Kualifikasi Usaha (M1)

 JL. PEPAYA RT. 09/RW. 02, PERAWANG BARAT, KEC. TUALANG, SIAK SRI INDRAPURA 28772

 0761-92784

 ASWANDI

**PALUH INDAH, PT**

Kualifikasi Usaha (M1)

 JL. SUAK LANJUT RT. 06/RW. 01, PALUH, KEC. MEMPURA, SIAK SRI INDRAPURA 28773

 H. WAN AGUSTI

**PASIR PUTIH , PT**

Kualifikasi Usaha (M1)

 JL. SULTAN SYARIF QASIM NO. 2 RT. 1/RW. 1, SUNGAI APIT, KEC. SUNGAI APIT, SIAK SRI INDRAPURA 28662

 0766-51002

 K H A I R U L

**PELITA KENCANA MANDIRI, PT**

Kualifikasi Usaha (M1)

 JL. SUKAMAJU NO. 7 RT. 09/RW. 02, PERAWANG, KEC. TUALANG, SIAK SRI INDRAPURA 28772

 0761-91147

 0761-91147

 PELITAKENCANAMANDIRI@GMAIL.COM

 NURMAIDI WAHID

**PERAWANG KARYA PERKASA ABADI, PT**

Kualifikasi Usaha (M1)

 JL. RAYA KM.4 NO. 119, PERAWANG, KEC. TUALANG, SIAK SRI INDRAPURA 28772

 IDRUS

**PERAWANG PRATAMA, PT**

Kualifikasi Usaha (M1)

 JL. ARIF RAHMAN HAKIM, PERAWANG BARAT, KEC. TUALANG, SIAK SRI INDRAPURA 28772

 0761-92789

 MUHAMMAD SYAFRI. R

**PERMATA SARI JAYA, PT**

Kualifikasi Usaha (M1)

 JL. DR. SUTOMO NO. 07 SIAK SRI INDRAPURA, KAMPUNG DALAM, KEC. SIAK, SIAK SRI INDRAPURA 28671

 F E R I

**PINCURAN AMEH TALAGO INTAN, PT**

Kualifikasi Usaha (M1)

 JL. YOS SUDARSO RT. 01/RW. 02, MINAS JAYA, KEC. MINAS, SIAK SRI INDRAPURA 28685

 0761-7054708

 ARIYATI

**PRIBUMI PUTRA PERKASA, PT**

Kualifikasi Usaha (M1)

 JL. INDRAGIRI RT. 02/RW. 01, KAMPUNG REMPAK, KEC. SIAK, SIAK SRI INDRAPURA 28671

 ERI SOFYAN

**PUTRA SIAK PRATAMA, PT**

Kualifikasi Usaha (M1)

 JL. YOS SUDARSO KM. 25, MINAS JAYA, KEC. MINAS, SIAK SRI INDRAPURA 28685

 ADRI ASRIL

**RIA JAYA MANDIRI ABADI, PT**

Kualifikasi Usaha (M1)

 JL. SMU GG. DAMAI NO. 118, PERAWANG, KEC. TUALANG, SIAK SRI INDRAPURA 28772

 0761-92334

 PT.PJMA@YAHOO.COM

 HALOMOAN TINAMBUNAN

**RIAU SARANA ENERGI, PT**

Kualifikasi Usaha (M1)

 JL. SUKAMAJU, PERAWANG, KEC. TUALANG, SIAK SRI INDRAPURA 28772

 DONI HENDRA

**SIAK BUMI PUTRA , PT**

Kualifikasi Usaha (M1)

 JL. SULTAN ISMAIL NO. 10, KAMPUNG DALAM, KEC. SIAK, SIAK SRI INDRAPURA 28671

 WAN ABDUL MANAN

**SURYA SUKSES ABADI, PT**

Kualifikasi Usaha (M1)

 JL. INDAH KASIH NO. 95, TUALANG, KEC. TUALANG, SIAK SRI INDRAPURA 28772

 SURYADI

**TARUNA JAYA MANDIRI, PT**

Kualifikasi Usaha (M1)

 DESA REMPAK RT. 001/RW. 001, REMPAK, KEC. SABAK AUH, SIAK SRI INDRAPURA 28685

 E R N I

**TRIO CITRA PERDANA, PT**

Kualifikasi Usaha (M1)

 JL. SULTAN SYARIF KASIM, KAMPUNG DALAM, KEC. SIAK, SIAK SRI INDRAPURA 28671

 WELLY

**UNI ERIAN SAHARA, PT**

Kualifikasi Usaha (M1)

 JL. SULTAN ISMAIL NO. 122, KAMPUNG DALAM, KEC. SIAK, SIAK SRI INDRAPURA 28671

 IR. H. SYAMSUL BAKHRI

**WAN MUZRI, PT**

Kualifikasi Usaha (M1)

 JL. SULTAN ISMAIL NO. 10, SRI INDRAPURA, KAMPUNG DALAM, KEC. SIAK, SIAK SRI INDRAPURA 28671

 0761-43605

 WAN JUPARDAN

**KAB. KAMPAR**

**A.B.S PUTERA FORTUNA PT**

Kualifikasi Usaha (M1)

 JL. A. YANI NO. 37 A RT. 06/RW. 05, LANGGINI, KEC. BANGKINANG KOTA, BANGKINANG 28412

 HJ. GUSTINAR JALIL

**ABANG ADEK, PT**

Kualifikasi Usaha (M1)

 JL. JEND. SOEDIRMAN BANGKINANG, BANGKINANG, KEC. BANGKINANG KOTA, BANGKINANG 28411

 ANSYARULLAH, SH

**ABS PUTERA FORTUNA, PT**

Kualifikasi Usaha (M1)

 JL. JEND AHMAD YANI NO. 36, LANGGINI, KEC. BANGKINANG KOTA, BANGKINANG

 HJ. GUSTINAS TALLI

**ADHIYASA, PT**

Kualifikasi Usaha (M2)

 JL. KH. AGUS SALIM, NO. 31 C, BANGKINANG, KEC. BANGKINANG KOTA, BANGKINANG

 0762-322497

 IR. RINTO PRAMONO

**AGUNG JAYA SEJATI, PT**

Kualifikasi Usaha (M1)

 JL. DATUK TABANO NO. 98, LANGGINI, KEC. BANGKINANG KOTA, BANGKINANG 28412

 0761-43651

 KAMARUDDIN

**AL-FAJRI, PT**

Kualifikasi Usaha (M1)

 JL. RAYA PETAPAHAN, MUARA UWAI, KEC. BANGKINANG, BANGKINANG 28463

 SUFRI HELMI

**ANDIKA UTAMA, PT**

Kualifikasi Usaha (M1)

 JL. KARTINI NO.15, LANGGINI, KEC. BANGKINANG KOTA, BANGKINANG 28412

 MASDANI SOMAD



**ANEKA DESIGN ENGINEERING CONSULTANT, PT**

Kualifikasi Usaha (M1)

 JL. K. H. MUHAMMAD NUR MAHYUDIN, LANGGINI, KEC. BANGKINANG KOTA, BANGKINANG 28412

 SYAHRIAL, SP

**BAKTI ADITAMA, PT**

Kualifikasi Usaha (M2)

 JL. JEND. SUDIRMAN, LANGGINI, KEC. BANGKINANG KOTA, BANGKINANG 28412

 MUHAMMAD IRFAN

**BANGKINANG GRAHA WISATA, PT**

Kualifikasi Usaha (M1)

 JL. JEND. A. YANI, LANGGINI, KEC. BANGKINANG KOTA

 FIKO YOLANDA, SE

**BATOBO, PT**

Kualifikasi Usaha (M1)

 JL. JEND. SUDIRMAN, BANGKINANG, KEC. BANGKINANG KOTA, BANGKINANG 28411

 MUHAMMAD TAUFIQ AFDHAL

**BENA NAGOGHI, PT**

Kualifikasi Usaha (M1)

 JL. PROF. M. YAMIN, SH, LANGGINI, KEC. BANGKINANG KOTA, BANGKINANG 28411

 TAUFIK

**BUDHI DHARMA, PT**

Kualifikasi Usaha (M1)

 JL. D. I. PANJAITAN NO. 44, LANGGINI, KEC. BANGKINANG KOTA, BANGKINANG 28412

 SALMI HAMID

**CAHAYA KARYA TATA KOTA, PT**

Kualifikasi Usaha (M1)

 JL. KARTINI, BANGKINANG, KEC. BANGKINANG KOTA

**CANTIK MANIS RIAU, PT RT. 04/02**

Kualifikasi Usaha (M1)

 JL. DATUK TABANO UJUNG, LANGGINI, KEC. BANGKINANG KOTA, BANGKINANG 28412

 BACHRAINI

**FAJAR BIMA SAKTI, PT**

Kualifikasi Usaha (M1)

 JL. DESA BATU BELAH, BATU BELAH, KEC. KAMPAR, BANGKINANG 28461

 AKHYAR BAKRI

**FATIMAH MUTIARA BANGSA, PT**

Kualifikasi Usaha (M1)

 JL. PROF. M. YAMIN, SH GANTING, LANGGINI, KEC. BANGKINANG KOTA, BANGKINANG

 TARMIZI

**FATMA NUSA MULIA, PT**

Kualifikasi Usaha (M1)

 JL. NUSA INDAH NO. 148 RT. 05, BANGKINANG, KEC. BANGKINANG KOTA, BANGKINANG 28411

 DONI SAPUTRA

**GARDA RIAU, PT**

Kualifikasi Usaha (M1)

 JL. DRA. RACHMAN SALEH, BANGKINANG, KEC. BANGKINANG KOTA

**GHIFARI BANGUN NEGERI, PT**

Kualifikasi Usaha (M1)

 JL.T. CIKDITIRO BANGKINANG, BANGKINANG, KEC. BANGKINANG KOTA, BANGKINANG

 DRS. AZHARI AMIR

**HABIB AZZAHIDI, PT**

Kualifikasi Usaha (M1)

 JL. DT. TABANO, BANGKINANG, KEC. BANGKINANG KOTA 28411

 RUDI

**HIKMAH BERSAMA PT**

Kualifikasi Usaha (M1)

 JL. D.I. PANJAITAN GG. CENDRAWASIH NO. 31, LANGGINI, KEC. BANGKINANG KOTA, BANGKINANG 28412

 DRS. H. M. SARJANIS MUCHTAR. H

**INDONUSA OSTON, PT**

Kualifikasi Usaha (M1)

 JL. JEND. SUDIRMAN 41, BANGKINANG, KEC. BANGKINANG KOTA, BANGKINANG 28411

 0762-20517

 H. SYAFRUDDIN MS.

**KAMPAR PUTRA PERKASA NUSANTARA, PT**

Kualifikasi Usaha (M1)

 JL. UMAR TITIK NO. 1-B, LANGGINI, KEC. BANGKINANG KOTA, BANGKINANG 28412

 MUJIBUDDAKWA

**KANAYA DOTKOMINDO, PT**

Kualifikasi Usaha (M2)

 JL. JEND. SUDIRMAN, LANGGINI, KEC. BANGKINANG KOTA 28412

 RAMLI

**KARYA JAYA GROUP, PT**

Kualifikasi Usaha (M1)

 JL. DATUK TABANO NO. 98, LANGGINI, KEC. BANGKINANG KOTA, BANGKINANG 28412

 0761-43651

 H. HANAFI

**KARYA MAHKOTA RIAU, PT**

Kualifikasi Usaha (M1)

 JL. DI. PANJAITAN NO. 115, LANGGINI, KEC. BANGKINANG KOTA, BANGKINANG 28411

 ALFIKARMAHFI

**KAYANA DOTKOMINDO, PT**

Kualifikasi Usaha (M1)

 JL. JEND. SUDIRMAN, LANGGINI, KEC. BANGKINANG KOTA, BANGKINANG 28412

 RAMLI

**LANGGINI PERKASA PT**

Kualifikasi Usaha (M1)

 JL. PROF. M. YAMIN SH NO. 2 A, LANGGINI, KEC. BANGKINANG KOTA, BANGKINANG

 EKA SUMAHAMID, ST

**LUTVINDO WIJAYA PERKASA, PT**

Kualifikasi Usaha (M1)

 JL. JEND. SUDIRMAN, LANGGINI, KEC. BANGKINANG KOTA, BANGKINANG 28412

 AMIR LUTFI

**MANDELIONG PUSAKO, PT**

Kualifikasi Usaha (M1)

 JL. PELTU SAIDAN, PULAU LAWAS, KEC. BANGKINANG

**NADHIL PUTRA WANLI, PT**

Kualifikasi Usaha (M1)

 JL. JEND. SUDIRMAN, BANGKINANG, KEC. BANGKINANG KOTA

**PANTIAN RAGI PERKASA PT**

Kualifikasi Usaha (M2)

 JL. SISINGAMANGARAJA NO. 50, BANGKINANG, KEC. BANGKINANG KOTA, BANGKINANG 28411

 0762-32208

 ERNITA HERI

**PENGABDIAN UTAMA PT**

Kualifikasi Usaha (M1)

 JL. JEND. SUDIRMAN NO.69, LANGGINI, KEC. BANGKINANG KOTA, BANGKINANG 28412

 AGUSTIAR

**PRIMA KARYA LESTARI PT**

Kualifikasi Usaha (M1)

 JL. JEND. SUDIRMAN GG. BABUSSALAM NO. 05, BANGKINANG, KEC. BANGKINANG KOTA, BANGKINANG 28411

 DRS. AUZAR

**PRIMA MANDIRI PERKASA, PT**

Kualifikasi Usaha (M1)

 JL. JEND SUDIRMAN BKN, BANGKINANG, KEC. BANGKINANG KOTA, BANGKINANG 28411

 ROSNI

**PRIMA RIAU HOLIDAY, PT**

Kualifikasi Usaha (M2)

 JL. JENDRAL AHMAD YANI NO. 37A, LANGGINI, KEC. BANGKINANG KOTA, BANGKINANG 28412

 FIKHO YOLANDA, SE

PROVINSI : RIAU

**PUTRA ARI LESTARI, PT**

**Kualifikasi Usaha (M1)**

 JL. RAYA BATU BELAH, TANJUNG BERULAK,  
KEC. KAMPAR, BANGKINANG 28461

 BAKRI HS

**PUTRA MUARA KAMPAR, PT**

**Kualifikasi Usaha (M1)**

 JL. D. I. PANJAITAN NO. 1, LANGGINI, KEC.  
BANGKINANG KOTA, BANGKINANG 28412

 0762-20192

 DAMRIZAL

**PUTRA ROKAN PERKASA PT**

**Kualifikasi Usaha (M2)**

 JL. PRAMUKA NO. 07 RT. 01/RW. 01,  
LANGGINI, KEC. BANGKINANG KOTA,  
BANGKINANG 28412

 0762-323300

 IRWAN,AR

**PUTRA UTAMA SEJATI PT**

**Kualifikasi Usaha (M1)**

 JL. D.I. PANJAITAN GG. CENDRAWASIH NO.  
31, LANGGINI, KEC. BANGKINANG KOTA,  
BANGKINANG 28412

 IR. RATIUN MUCHTAR DAERAH

**RANAH KUMPAI, PT**

**Kualifikasi Usaha (M1)**

 JL. LETNAN BOYAK NO. 06, BANGKINANG,  
BANGKINANG, KEC. BANGKINANG KOTA,  
BANGKINANG 28411

 SURYA DARMAWAN

**RANTAU JAYA, PT**

**Kualifikasi Usaha (M1)**

 JL. LETNAN BOYAK NO. 67, LANGGINI, KEC.  
BANGKINANG KOTA, BANGKINANG 28412

 0761-34378

 H. AMRUL AMIR

**RIAU GLOBAL, PT**

**Kualifikasi Usaha (M1)**

 JL. MAYOR ALI RASYID NO. 14, BANGKINANG,  
KEC. BANGKINANG KOTA 28411

 EVY

**ROMI JAYA MANDIRI, PT**

**Kualifikasi Usaha (M1)**

 DANAU BINGKUANG KEC. TAMBANG,  
TAMBANG, KEC. TAMBANG, BANGKINANG  
28462

 0761-37766

 IR. MUHAMMAD FAISAL

**SAID PERMATA, PT**

**Kualifikasi Usaha (M1)**

 JL. PROF. M. YAMIN, SH, SALO TIMUR, KEC.  
SALO, BANGKINANG 28451

 ALFAJRI

**SARANA INDAH PERKASA ABADI, PT**

**Kualifikasi Usaha (M1)**

 JL. PRAMUKA NO. 07 BANGKINANG,  
LANGGINI, KEC. BANGKINANG KOTA,  
BANGKINANG 28412

 0762-323300

 H. HELMI JAZID,SE

**SIGMA TUAH KAMPAR, PT**

**Kualifikasi Usaha (M1)**

 JL. SISINGAMANGARAJA NO. 50 D,  
BANGKINANG, KEC. BANGKINANG KOTA,  
BANGKINANG 28411

 0762-322089

 IR. ZULFIKAR AZ.

**VIRAJAYA RIAUPUTRA, PT**

**Kualifikasi Usaha (B1)**

 JL. LETNAN BOYAK NO. 69 A BANGKINANG,  
LANGGINI, KEC. BANGKINANG KOTA,  
BANGKINANG 28412

 0761-572366

 VIRAJAYA.RP@YAHOO.COM

 H. AZIS ZAENAL, SH

**KAB. ROKAN HULU**

**ALFA TEKNIK, PT**

**Kualifikasi Usaha (M1)**

 JL. NGASO NO. 109 UJUNG BATU, KEC. UJUNG  
BATU, PASIR PANGARAIAN

 MAZRIL

**AMERO JAYA BHAKTI, PT**

**Kualifikasi Usaha (M1)**

 LUBA HULU 44, KOTO TINGGI, KEC. RAMBAH,  
PASIR PANGARAIAN 28557

 SYAMSIR JAZID,SH

**BODOBA GROUP, PT**

**Kualifikasi Usaha (M1)**

 JL. SYEIH ISMAIL NO.17, PASIR MAJU, KEC.  
RAMBAH, PASIR PANGARAIAN

 0762-94039

 DEDI CANDRA

**BUKIT MUANG PERKASA, PT**

**Kualifikasi Usaha (M1)**

 DESA NGASO KEC. TANDUN, NGASO, KEC.  
UJUNG BATU, PASIR PANGARAIAN 28554

 ASRUL YAMIN

**BUKIT TUNGKU CORPORATION, PT**

**Kualifikasi Usaha (M1)**

 JL. MANGGIS NO. 25 PASIR PENGARAYAN,  
PASIR PANGARAIAN, KEC. RAMBAH, PASIR  
PANGARAIAN 28557

 HJ. HARTATI

**HADOLIS AMBO, PT**

**Kualifikasi Usaha (M1)**

 JL. JEND. SUDIRMAN NO. 44 - 45 KEC. UJUNG  
BATU, UJUNG BATU TIMUR, KEC. UJUNG  
BATU, PASIR PANGARAIAN 28554

 H. ALI YARNO

**INTAN BERSAUDARA, PT**

**Kualifikasi Usaha (M1)**

 JL. JEND. SUDIRMAN NO. 233 UJUNG BATU,  
KEC. UJUNG BATU, PASIR PANGARAIAN

 0762-61266

 H. EDY TIAWARMAN

**KEPENUHAN MULIA, PT**

**Kualifikasi Usaha (M1)**

 JL. JEND. SUDIRMAN KOTA TENGAH, PASIR  
PANGARAIAN

 H. ZULYADAINI

**MAJU BERSAMA SEJATI, PT**

**Kualifikasi Usaha (M2)**

 BUKIT BERINGIN PASIR PENGARAYAN, PASIR  
PANGARAIAN, KEC. RAMBAH, PASIR  
PANGARAIAN 28557

 SUPRIADI DAULAY

**MANDIRI CAKRA NUSA, PT**

**Kualifikasi Usaha (M1)**

 JL. TUANKU TAMBUSAI NO. 252 PASIR  
PANGARAYAN, UJUNG BATU TIMUR, KEC.  
UJUNG BATU, PASIR PANGARAIAN 28554

 WWW.CAKRAGROUP@YAHOO.CO.ID

 ERIZAL, ST

**PEDRO ROKAN, PT**

**Kualifikasi Usaha (M1)**

 JL. KARYA NO. 3, RAMBAH TENGAH UTARA,  
KEC. RAMBAH, PASIR PANGARAIAN

 H. JULLI SYAM

**RIAUPRATAMA ADHIWIRA, PT**

**Kualifikasi Usaha (M1)**

 JL. PENGAYOMAN NO. 21 PASIR  
PENGARAYAN, PASIR PANGARAIAN, KEC.  
RAMBAH, PASIR PANGARAIAN 28557

 0762-91395

 PINPA DEWANTURI

**RIMBA RAYA, PT**

**Kualifikasi Usaha (M2)**

 PASIR PANGARAYAN KEC. RAMBAH, UJUNG  
BATU TIMUR, KEC. UJUNG BATU, PASIR  
PANGARAIAN 28554

 0762-91078

 H. TARMIZI

**SANDY KABRAHU, PT**

**Kualifikasi Usaha (M1)**

 JL. TUANKU TAMBUSAI NO. 51 A RT. 02/RW.  
02, BABUSSALAM, KEC. RAMBAH, PASIR  
PANGARAIAN 28554

 SYAFRISEL

**SARANA ANDALAN SEMESTA, PT**

Kualifikasi Usaha (M1)

 JL. RIAU NO. 46, PASIR PENGARAIAN, KEC. RAMBAH, PASIR PANGARAIAN 28557

 0762-91339

 ARFIZAL ANWAR

**SUBUR BARU MADANI, PT**

Kualifikasi Usaha (M1)

 JL. DIPONEGORO NO. 25 PEMATANG BERANGAN, PEMATANG BERANGAN, KEC. RAMBAH, PASIR PANGARAIAN 28557

 H. BAKHTIAR

**SURYA ABADI MANDIRI, PT**

Kualifikasi Usaha (M1)

 JL. KAMPUNG PADANG PASIR PENGARAYAN, PASIR PENGARAIAN, KEC. RAMBAH, PASIR PANGARAIAN 28557

 0762-91122

 ALI TOPAN

**THOMASINDO PERKASA, PT**

Kualifikasi Usaha (M2)

 JL. TUANKU TAMBUSAI NO. 208 PASIR PENGARAYAN, UJUNG BATU TIMUR, KEC. UJUNG BATU, PASIR PANGARAIAN 28554

 BAHARI MELIALA

**KAB. BENGKALIS**

**ADIGUNA PERKASA, PT**

Kualifikasi Usaha (M1)

 JL. JEND SUDIRMAN NO. 123 RT. 04/RW. 01, BENGKALIS KOTA, KEC. BENGKALIS, BENGKALIS 28712

 HIRMAN

**ANUGRAH PANI, PT**

Kualifikasi Usaha (M1)

 JL. KELAPA PATI, KELAPA PATI, KEC. BENGKALIS, BENGKALIS

 IR. ABDUL CHALID, M. ENG

**ARUNG SAMUDRA, PT**

Kualifikasi Usaha (M1)

 JL. SULTAN SYARIF QASIM, BENGKALIS

 M A L B A R I

**ASLI PUTRA MELAYU, PT**

Kualifikasi Usaha (M1)

 JL. JEND SUDIRMAN NO. 018, BENGKALIS KOTA, KEC. BENGKALIS, BENGKALIS 28712

 H. IZHAR

**ASNUR, PT**

Kualifikasi Usaha (M1)

 JL. KELAPAPATI TENGAH NO. 22, KELAPA PATI, KEC. BENGKALIS, BENGKALIS 28711

 HJ. RAMAYULIS

**AWANI RIZKI, PT**

Kualifikasi Usaha (M2)

 JL. BENGKALIS NO. 47, RIMBA SEKAMPUNG, KEC. BENGKALIS, BENGKALIS 28711

 PATI WIRAWAN

**BAGAS CIPTA PT**

Kualifikasi Usaha (M1)

 JL. BENGKALIS NO. 74/E, RIMBA SEKAMPUNG, KEC. BENGKALIS, BENGKALIS 28711

 SYAHRIZAL, SIP

**BAKTINUSA INDOMA, PT**

Kualifikasi Usaha (M1)

 JL. HANGTUAH NO. 114/H, BENGKALIS

 0766-22479

 HEREK ERIYANTO

**BANGUN JAYA ABADI, PT**

Kualifikasi Usaha (M1)

 JL. JEND SUDIRMAN, SUNGAI PAKNING, KEC. BUKIT BATU 28761

 SELAMAT

**BATANG SOEMPUR ROKAN PERATAMA MANDIRI, PT**

Kualifikasi Usaha (M1)

 JL. ALHAMRA NO. 671 DURI, DURI TIMUR, KEC. MANDAU, BENGKALIS 28784

 YENI TUEFRISIANA

**BELIA ADI GRAHA PT**

Kualifikasi Usaha (M2)

 JL. JEND. SUDIRMAN NO. 154, BENGKALIS KOTA, KEC. BENGKALIS, BENGKALIS 28712

 0706-21036

 HAMID DAHLAN

**BENGKALIS ERA JAYA, PT**

Kualifikasi Usaha (M1)

 KAB. BENGKALIS, RIAU, BENGKALIS

 SUPRIYAL

**BINA LESTARI FANG, PT**

Kualifikasi Usaha (M1)

 JL. YOS SUDARSO NO. 41, BENGKALIS KOTA, KEC. BENGKALIS, BENGKALIS 28712

 0766-21130

 PTBLF@YAHOO.COM

 BUDI ISKANDAR

**BORNEO SAKTI, PT**

Kualifikasi Usaha (M2)

 JL. AMAN NO. 175 RT. 06, PEMATANG PUDU, KEC. MANDAU, BENGKALIS 28784

 EDWIN HARIS INDRAYANA, ST

**BUDHI BAKTI LESTARI, PT**

Kualifikasi Usaha (M1)

 JL. TENGGIRI, BENGKALIS KOTA, KEC. BENGKALIS, BENGKALIS 28712

 0766-21007

 SUDIMAN

**BUKIT MERAH, PT**

Kualifikasi Usaha (M1)

 JL. KELAPAPATI DARAT GG. DURIAN, KELAPA PATI, KEC. BENGKALIS, BENGKALIS 28711

 NAHARUDDIN

**BUMI INDAH SEJAHTERA, PT**

Kualifikasi Usaha (M1)

 JL. SRI PULAU GG. KAYU MANIS, BENGKALIS

 HERU WAHYUDI

**BUMI LAKSAMANA JAYA, PT**

Kualifikasi Usaha (M1)

 JL. PAHLAWAN NO 15, BENGKALIS

 0766-21981

 IR. YUSPI HADRIAN, MM

**BUMI MERSING, PT**

Kualifikasi Usaha (M1)

 JL. KELAPAPATI LAUT, KELAPA PATI, KEC. BENGKALIS, BENGKALIS 28711

 AHMAD EFFENDI

**BUMI RIAU INDAH JAYA, PT**

Kualifikasi Usaha (M1)

 JL. HANG TUAH, BENGKALIS KOTA, KEC. BENGKALIS, BENGKALIS 28712

 MAHRUSIN

**BUSUR RIBAMA PERKASA, PT**

Kualifikasi Usaha (M1)

 MANDAU

 0765-92488

 0765-92488

 ADRI MT SILALAH

**CAHAYA LAKSAMANA PUTRA MAHKOTA ABADI, PT**

Kualifikasi Usaha (M1)

 JL. ST. SYARIF KASIM GG. NURI, BALAI MAKAM, KEC. MANDAU, BENGKALIS 28784

 SUHEIMI

**DAYA GUNA PERMATA, PT**

Kualifikasi Usaha (M1)

 JL. PANGLI MA MINAL, SENGGORO, KEC. BENGKALIS, BENGKALIS 28714

 FADILLAH

**DEFILA PRIMA JAYA, PT**

Kualifikasi Usaha (M1)

 JL. ROKAN NO. 1 RT. 04/RW. 019, AIR JAMBAN, KEC. MANDAU, BENGKALIS 28784

 0765-59787

 YASRIL EFENDI

**DELITAMA SENTANA, PT**

Kualifikasi Usaha (M1)

 JL. UTAMA KAMPUNG JAWA, BATU PANJANG, KEC. RUPAT, BENGKALIS 28781

 ROSNAH

**DESMA ABADI, PT**

Kualifikasi Usaha (M1)

 JL. JEND. SUDIRMAN NO. 117, SUNGAI PAKNING, KEC. BUKIT BATU, BENGKALIS 28761

 PONTRA SIMALA ATMI

**DHITA INDAH, PT**

Kualifikasi Usaha (M1)

 JL. HANG TUAH NO. 15 KEC. BENGKALIS, BENGKALIS

 SYARIFAH SALMAH

**DIAN KHARISMA KENCANA PT**

Kualifikasi Usaha (M1)

 JL. TENGGIRI NO. 11, BENGKALIS KOTA, KEC. BENGKALIS, BENGKALIS 28712

 0766-21131

 0766-21131

 HERMAN CHANDRA

**DINASTY TRI UTAMA, PT**

Kualifikasi Usaha (M1)

 JL. JENDERAL SUDIRMAN SP. GROGA NO. 18 DURI, KEC. MANDAU, BENGKALIS

 MURSYID, SE

**DOMPAS MULTI FUNGSI, PT**

Kualifikasi Usaha (M2)

 JL. SUDIRMAN, SUNGAI PAKNING, KEC. BUKIT BATU, BENGKALIS 28761

 AHMAD MARZUKI LATUCONSINA

**DUA GADING ASIA, PT**

Kualifikasi Usaha (M1)

 JL. GAYA BARU KEL. DURI TIMUR, DURI TIMUR, KEC. MANDAU, BENGKALIS 28784

 MARWANTO

**DURI PERDANA CONSULTANT, PT**

Kualifikasi Usaha (M1)

 JL. GAYA BARU NO. 32 DURI, DURI TIMUR, KEC. MANDAU, BENGKALIS 28784

 0765-597536

 WALMIZAR@YAHOO.COM

 SUPRIADI

**DURI PERDANA JAYA, PT**

Kualifikasi Usaha (M1)

 JL. JEND SUDIRMAN, BALAI MAKAM, KEC. MANDAU, BENGKALIS 28784

 0765-598414

 R U S T A M I

**DWI JAYA UTAMA KARYA, PT**

Kualifikasi Usaha (M1)

 JL. UTAMA NO. 01 RT. 01/RW. 01, PANGKALAN BATANG, KEC. BENGKALIS, BENGKALIS 28751

 MUNIARTI

**DWITYA UTAMA, PT**

Kualifikasi Usaha (M1)

 JL. BANTAN BENGKALIS, SENGGORO, KEC. BENGKALIS, BENGKALIS 28714

 M.HAMIDI .SH

**EDI CIPTA COINDO, PT**

Kualifikasi Usaha (M1)

 JL. GATOT SUBROTO RT. 01/RW. 04, BENGKALIS

 RINDRA WARDANA

**EDISON, PT**

Kualifikasi Usaha (M1)

 JL. TEUKU UMAR NO. 089-091, BENGKALIS KOTA, KEC. BENGKALIS, BENGKALIS 28712

 E D I S O N

**EMPAT SAUDARA, PT**

Kualifikasi Usaha (M1)

 JL. ANTARA NO. 08, BENGKALIS

 BUDIARSO

**EXKOMAR PURNAKARYA MANDIRI, PT**

Kualifikasi Usaha (M1)

 JL. PRAMUKA, DESA AIR PUTIH RT. 01/RW. 03, SUNGAI SELARI, KEC. BUKIT BATU, BENGKALIS 28761

 H.J KARTAWIDJAJA

**FAJAR DHUHA, PT**

Kualifikasi Usaha (M1)

 JL. AWANG MAHMUDA, SUNGAI ALAM, KEC. BENGKALIS, BENGKALIS 28711

 FERA DELFI

**FAJAR MAS, PT**

Kualifikasi Usaha (M1)

 JL. A. YANI, BENGKALIS KOTA, KEC. BENGKALIS, BENGKALIS 28712

 SUGIANTO SARDI

**FAN CIPTA UTAMA, PT**

Kualifikasi Usaha (M1)

 JL. ALMUSLIHUN NO. 8, BENGKALIS

 R O H A N I

**GRAHA RUPAT PERSADA, PT**

Kualifikasi Usaha (M1)

 JL. SUTAN SYARIF KASIM, BATU PANJANG, KEC. RUPAT, BENGKALIS 28781

 R U S L I

**GUNUNG PUTRI INDAH, PT**

Kualifikasi Usaha (M1)

 JL. DATUK LAKSAMANA NO. 09 B, TANJUNG MEDANG, KEC. RUPAT UTARA, BENGKALIS 28781

 TETI ASNIATI

**HANDAL INTI NUSA, PT**

Kualifikasi Usaha (M1)

 JL. TANDUN NO. 35, BENGKALIS KOTA, KEC. BENGKALIS, BENGKALIS 28713

 CHARLES

**IHSAN, PT**

Kualifikasi Usaha (M1)

 JL. JEND SUDIRMAN GG DATUK JAMAL NO.26, SUNGAI PAKNING, KEC. BUKIT BATU, BENGKALIS 28761

 SRI HASTUTI, SE

**INDONIAGARA, PT**

Kualifikasi Usaha (M1)

 JL. GATOT SUBROTO RT. 01/RW. 03, BENGKALIS KOTA, KEC. BENGKALIS, BENGKALIS 28712

 CANDRA FANG

**JAYA EKA PT**

Kualifikasi Usaha (M1)

 JL. JEN SUDIRMAN NO. 215 E, BENGKALIS KOTA, KEC. BENGKALIS, BENGKALIS 28712

 0766-21782

 R E I N A

**JAYA INDAH, PT**

Kualifikasi Usaha (M1)

 JL. SUDIRMAN, SUNGAI PAKNING, KEC. BUKIT BATU, BENGKALIS 28761

 AMAT

**KARYA BERSAMA INVESTINDO PT**

Kualifikasi Usaha (M1)

 JL. TANDUN GG. SAKURA NO. 041, KELAPA PATI, KEC. BENGKALIS, BENGKALIS 28712

 0766-21121

 0766-21121

 E F F E N D I

**KARYA JAYA ABADI MANDIRI PT**

Kualifikasi Usaha (M1)

 JL. RUMBIA NO. 69, BENGKALIS KOTA, KEC. BENGKALIS, BENGKALIS 28712

 SOFIANTO

**KARYA LESTARI PERKASA, PT**

Kualifikasi Usaha (M2)

 JL. YOS SUDARSO, BENGKALIS KOTA, KEC. BENGKALIS, BENGKALIS 28712

 TIENA

**KARYA LESTARI PERTIWI, PT**

Kualifikasi Usaha (M1)

 JL. TENGGIRI NO.7 RT. 04/RW. 01, KEC. BANTAN, BENGKALIS 28712

 0766-21131

 LENA SURYA

**KAUSAR BANGUN UTAMA, PT**

Kualifikasi Usaha (M1)

 JL. KARTINI NO. 5 RT. 03/RW. 012, AIR JAMBAN, KEC. MANDAU, BENGKALIS 28784

 0765-595292

 PT\_KBU@YAHOO.COM

 F A T R I Z U L

**KEBANGKITAN ARMAND KESATRIA, PT**

Kualifikasi Usaha (B1)

 JL. H. ILYAS RT. 01/RW. 04, AIR PUTIH, KEC. BENGKALIS, BENGKALIS 28711

 SANDRA

**KEPAU JAYA SEJATI, PT**

Kualifikasi Usaha (M1)

 JL. BIHUN NO. 79, BENGKALIS

 JUNAIDI, HS

**KIMIKO, PT**

Kualifikasi Usaha (M1)

 JL. BAMBUN KUNING NO. 57, SUNGAI PAKNING, KEC. BUKIT BATU, BENGKALIS 28761

 HADIMANTO

**KON - KUN, PT**

Kualifikasi Usaha (M1)

 JL. RAJIMUN RT. 01/RW. 04, BANTAN TUA, KEC. BANTAN, BENGKALIS 28754

 HENDRI YANTO

**LEMBAGA ABADI, PT**

Kualifikasi Usaha (M1)

 JL. HASANUDDIN RT. 01/RW. 01, BENGKALIS KOTA, KEC. BENGKALIS, BENGKALIS 28712

 S U L A S M I

**LIES MARGA INDAH, PT**

Kualifikasi Usaha (M1)

 JL. SRI PULAU NO. 255 RT. 05/RW. 02, BENGKALIS KOTA, KEC. BENGKALIS, BENGKALIS 28712

 SOMINAH

**LUNG ZIKO CEMERLANG, PT**

Kualifikasi Usaha (M1)

 JL. KEBUN KAPAS I, RIMBA SEKAMPUNG, KEC. BENGKALIS

 PTLUNGZIKOCEMERLANG@GMAIL.COM

**MAJU TERUS LESTARI, PT**

Kualifikasi Usaha (M1)

 JL. A. YANI RT. 05/RW. 02, BENGKALIS KOTA, KEC. BENGKALIS, BENGKALIS 28712

 FERA SASANTI

**MANARI AGRADIS KARYA, PT**

Kualifikasi Usaha (M1)

 JL. SEROJA III NO. 414, AIR JAMBAN, KEC. MANDAU, BENGKALIS 28784

 JANTJE JOH KAWENGIAN

**MEDANG RIAU PERDANA, PT**

Kualifikasi Usaha (M1)

 JL. RIAU RT. 06/RW. 03, TANJUNG MEDANG, KEC. RUPAT UTARA, BENGKALIS 28781

 HERMAN

**MEGA TAMA MESTIKA, PT**

Kualifikasi Usaha (M1)

 JL. KELAPAPATI DARAT, KELAPA PATI, KEC. BENGKALIS, BENGKALIS 28711

 T. M. SALEH

**MELCINSES, PT**

Kualifikasi Usaha (M1)

 JL. RIAU DESA RT. 01/RW. 01, TANJUNG MEDANG, KEC. RUPAT UTARA, BENGKALIS 28781

 ISMAIL

**MENARA GUNUNG DEWA PT**

Kualifikasi Usaha (M1)

 JL. TANDUN NO. 7/C, DAMON, KEC. BENGKALIS, BENGKALIS 28713

 SURIPTO

**MILENIUM MANDAU LESTARI, PT**

Kualifikasi Usaha (M1)

 JL. JEND. SUDIRMAN DURI, BENGKALIS

 JUFRIZAL PUTRA

**MITRA MANDAU ABADI, PT**

Kualifikasi Usaha (M1)

 JL. JENDRAL SUDIRMAN NO. 26 DURI RIAU, BENGKALIS

 N A M P A N

**MUSTIKA KENCANA ABADI, PT**

Kualifikasi Usaha (M1)

 JL. CIK MAS AYU, BENGKALIS

 YUSNI HERNITA

**NADYA MUTIARA SEJATI, PT**

Kualifikasi Usaha (M1)

 JL. ALHAMRA NO. 43 DURI, DURI TIMUR, KEC. MANDAU, BENGKALIS 28784

 HASNUL ARIFIN TANJUNG

**NASHA PRIMA DWILESTARI, PT**

Kualifikasi Usaha (M1)

 JL. JENDERAL SUDIRMAN, AIR JAMBAN, KEC. MANDAU, BENGKALIS 28784

 MELLA FRANZISKA AMARTHA

**NELLY SEJATI, PT**

Kualifikasi Usaha (M1)

 JL. JEND SUDIRMAN NO. 79/A, BENGKALIS

 E L L Y D A

**NUGRAHA ADI TARUNA, PT**

Kualifikasi Usaha (B1)

 JL. MELATI NO. 43, KEC. MANDAU, BENGKALIS

 MUHAMMAD NUR

**NUSA RAYA , PT**

Kualifikasi Usaha (M1)

 JL. JEND SUDIRMAN NO. 434, SUNGAI PAKNING, KEC. BUKIT BATU, BENGKALIS 28761

 PTNUSARAYA\_SPK@YMAIL.COM

 FEBRIZA LUWU

**PAGODA SAKTI, PT**

Kualifikasi Usaha (M1)

 KAB. BENGKALIS, RIAU, BENGKALIS

 JAYA MAULANA

**PANGKALAN SESAI INDAH, PT**

Kualifikasi Usaha (M1)

 JL. JEND. SUDIRMAN, BENGKALIS

 TELLY MAILUHU

**PENAMPI WINDU SENTOSA, PT**

Kualifikasi Usaha (M1)

 JL. SRI PULAU NO. 255 RT. 05/RW. 02, BENGKALIS KOTA, KEC. BENGKALIS, BENGKALIS 28712

 0766-210360

 E P I

**PERDANA, PT**

Kualifikasi Usaha (M1)

 JL. A. YANI RT. 03/RW. 05, BENGKALIS KOTA, KEC. BENGKALIS, BENGKALIS 28712

 LINA

**PESISIR JUNJUNG SEJAHTERA, PT**

Kualifikasi Usaha (M1)

 JL. ANTARA GG. DUSUN PENAWA LAPIS, BENGKALIS

 GRETA ANY ASMARA



**PESONA BATU PANJANG RIAU, PT**

Kualifikasi Usaha (M1)

 JL. SS. KASIM NO. 97, BATU PANJANG, KEC. RUPAT, BENGKALIS 28781

 AHMAD HARUN

**PRAMAS ABADI SUKSES, PT**

Kualifikasi Usaha (M1)

 JL. PRAMUKA-BENGKALIS, KEC. BENGKALIS

**PRATAMA SETYA GRAHA, PT**

Kualifikasi Usaha (M1)

 JL. JEND SUDIRMAN, BENGKALIS

 FIRDAUS

**PRIMA GILANG TEKNINDO, PT**

Kualifikasi Usaha (M1)

 JL. SULTAN SYARIF KASIM NO. 5 DURI, BENGKALIS

 0766-595350

 ANDRIADI, SE

**PRIMA JAYA AGUNG, PT**

Kualifikasi Usaha (M2)

 JL. HANG TUAH GG. RAFLES KEL. AIR JAMBA, BENGKALIS KOTA, KEC. BENGKALIS, BENGKALIS 28712

 ATAN, SE

**PUSRIS GROUP, PT**

Kualifikasi Usaha (M1)

 JL. PIAS PASAR BARU NO. 20 C, BENGKALIS

 ZULKIFLI

**RIAU ABADI, PT**

Kualifikasi Usaha (M1)

 JL. JENDRAL SUDIRMAN NO.46, BENGKALIS

 HJ. ROSMI

**RIAU BUMI PERKASA, PT**

Kualifikasi Usaha (M2)

 JL. PATIMURA NO.26, BENGKALIS KOTA, KEC. BENGKALIS, BENGKALIS 28712

 0766-22190

 KASIMAN

**RIAU PRIMA AGUNG, PT**

Kualifikasi Usaha (M1)

 JL. JEND. SUDIRMAN RT. 04/RW. 01, BENGKALIS KOTA, KEC. BENGKALIS, BENGKALIS 28712

**RIMBA PERKASA, PT**

Kualifikasi Usaha (M1)

 JL. BENGKALIS NO. 50 E, RIMBA SEKAMPUNG, KEC. BENGKALIS, BENGKALIS 28711

 GURUH TRI ABDILLAH

**SALIM BROTHERS, PT**

Kualifikasi Usaha (M1)

 JL. TANDUN GG. SAKURA NO. 41 RT. 3/RW. 5, DAMON, KEC. BENGKALIS, BENGKALIS 28712

 0766-21598

 ZUZANA

**SAMA - SAMA USAHA, PT**

Kualifikasi Usaha (M1)

 JL. RAJIMUN, BANTAN TUA, KEC. BANTAN, BENGKALIS 28754

 ZULFIKAR

**SARANA ASEAN PT**

Kualifikasi Usaha (M1)

 JL. RUMBIA NO. 69, BENGKALIS KOTA, KEC. BENGKALIS, BENGKALIS 28712

 0766-23562

 AGUS AMIR

**SEMPENA RIAU PUSAKO, PT**

Kualifikasi Usaha (M1)

 JL. HANGTUAH NO. 25 C - DURI, BENGKALIS

 MUHAMMAD SYURKHAN

**SINAR PUTRA SEJATI, PT**

Kualifikasi Usaha (M1)

 JL. AHMAD YANI, BENGKALIS KOTA, KEC. BENGKALIS, BENGKALIS 28712

 0766-23877

 ANDI GAYATRICK

**SUMREZ KARYA CITRA, PT**

Kualifikasi Usaha (M1)

 JL. HANG TUAH NO. 80 DURI, BENGKALIS

 YONWIHARDI DJOHAR

**SUNGAI RAYA, PT**

Kualifikasi Usaha (M1)

 JL. SULTAN SYARIF KASIM NO. 165, BENGKALIS

 SYAHRUM

**SURYA KHARILA, PT**

Kualifikasi Usaha (M1)

 JL. SULTAN SYARIF QASIM, SUNGAI SELARI, KEC. BUKIT BATU, BENGKALIS 28761

 AULA MUSTAFA

**SURYA PRATAMA KARYA ALFA, PT**

Kualifikasi Usaha (M1)

 JL. YOS SUDARSO NO. 18 - SELAT PANJANG, BENGKALIS KOTA, KEC. BENGKALIS, BENGKALIS 28712

 IR. SURYANTO LIE

**SURYA ROKAN KENCANA, PT**

Kualifikasi Usaha (M1)

 JL. JEND. SUDIRMAN NO. 88, BENGKALIS

 AMIR SAID

**SUSANTO JAYA, PT**

Kualifikasi Usaha (M1)

 JL. HASANUDDIN, BENGKALIS KOTA, KEC. BENGKALIS, BENGKALIS 28712

 S U S A N T O

**TAMAROS DWI CAHAYA, PT**

Kualifikasi Usaha (M1)

 JL. BENGKALIS GG. KEBUN KAPAS 1 NO. 18 B, BENGKALIS

 FITRA BUDIMAN, SH

**TAMBUSAI FAMILI, PT**

Kualifikasi Usaha (M1)

 JL. S.S. KASIM NO. 26 A, BALAI MAKAM, KEC. MANDAU, BENGKALIS 28784

 H. AZNEL DEDY

**TIMBUL PARAMA, PT**

Kualifikasi Usaha (M1)

 JL. SUKAJADI - SUNGAI PAKNING, SUKAJADI, KEC. BUKIT BATU

**TITIAN MANDAU, PT**

Kualifikasi Usaha (M1)

 JL. HANGTUAH NO. 24 DURI, BENGKALIS

 0765-598852

 GUSNALELI ERDAWATI

**TULUNG PERMATA AGUNG, PT**

Kualifikasi Usaha (M1)

 JL. HOS COKROAMINOTO NO. 78/H, BENGKALIS

 H. DJUKIONO

**TUNGGAL DAYA SARANA POTENSI, PT**

Kualifikasi Usaha (M1)

 JL. BANTAM RT. 02/RW. 03, SENGGORO, KEC. BENGKALIS, BENGKALIS 28714

 FADILLAH

**USAHA JAYA BERSAMA, PT**

Kualifikasi Usaha (M1)

 JL. HANG TUAH GG. MELATI NO. 123, BENGKALIS KOTA, KEC. BENGKALIS, BENGKALIS 28712

 USMAN ALFIAN

**USAHA TARIDA SEJAHTERA, PT**

Kualifikasi Usaha (M1)

 JL. ANTARA DESA, SELAT BARU, KEC. BANTAN, BENGKALIS 28754

 AFRIZAL

**WIRA DARMA, PT**

Kualifikasi Usaha (M1)

 JL. JEND SUDIRMAN, BALAI MAKAM, KEC. MANDAU, BENGKALIS 28784

 HENDRA GUNAWAN ST



**YAHDI ASA UTAMA , PT**

Kualifikasi Usaha (M1)

 JL. OBOR III NO. 24 DURI, DURI BARAT, KEC. MANDAU, BENGKALIS 28784

 ARDINAL

**YOS ANDALAN BERSAUDARA, PT**

Kualifikasi Usaha (M1)

 JL. PRAMUKA GG. AKIBAKI, SENGGORO, KEC. BENGKALIS, BENGKALIS 28714

 SUCIPTO MAULANA

**KAB. ROKAN HILIR**

**AMAN SENTOSA SEJAHTERA, PT**

Kualifikasi Usaha (M2)

 JL. PAHLAWAN NO. 73 F, BAGAN TIMUR, KEC. BANGKO, UJUNG TANJUNG 28912

 0767-21203

 RUDI HARSONO. T

**ATAN SENG BROTHERS, PT**

Kualifikasi Usaha (M1)

 JL. SEKIP NO. 2 B, BAGAN TIMUR, KEC. BANGKO, UJUNG TANJUNG 28912

 T. H E N D R I

**ATANG SEJAHTERA MANDIRI, PT**

Kualifikasi Usaha (M1)

 JL. UTAMA GG. USAHA II, UJUNG TANJUNG

 AMAT NASIR

**BAGAN PILAR ABADI, PT**

Kualifikasi Usaha (M1)

 JL. KEC. NO. 49 A, BAGAN PUNAK, KEC. BANGKO, UJUNG TANJUNG 28912

 Z U L K I F L I

**BAGAN UTAMA SEJAHTERA, PT**

Kualifikasi Usaha (M1)

 JL. SUMATERA NO. 31 E BAGANSI-API-API, UJUNG TANJUNG

 N G A D I M U N

**BINTANG KARYA PRATAMA , PT**

Kualifikasi Usaha (M1)

 JL. PERWIRA NO. 91 A BAGANSI-API-API, UJUNG TANJUNG

 D A R M I

**BINTANG USAHA PERKASA, PT**

Kualifikasi Usaha (M1)

 JL. JEND. SUDIRMAN NO. 379, KEC. BAGAN SINEMBAH, UJUNG TANJUNG

 H. FUAD AHMAD

**BUDI KARYA PERKASA , PT**

Kualifikasi Usaha (M1)

 JL. SIAKAP NO. 23 F BAGANSI-API-API, UJUNG TANJUNG

 B U D I M A N

**CAHAYA KURNIA RIAU, PT**

Kualifikasi Usaha (M1)

 JL. SUMATERA, BAGAN KOTA, KEC. BANGKO 28912

**DAYA GUNA SEJAHTERA, PT**

Kualifikasi Usaha (M2)

 JL. JEND. SUDIRMAN NO. 424, MELAYU BESAR, KEC. TANAH PUTIH TANJUNG MELAWAN, UJUNG TANJUNG 28983

 ASRI AUZAR

**DEWI IBRAHIM PUTRI, PT**

Kualifikasi Usaha (M1)

 JL. GAJAH MADA BAGANSI-API-API, BAGAN BARAT, KEC. BANGKO, UJUNG TANJUNG 28912

 AZI ISKANDAR

**EKA WIJAYA KONTRAKTOR, PT**

Kualifikasi Usaha (M2)

 JL. PERWIRA NO. 233 A, HARAPAN MAKMUR, KEC. BAGAN SINEMBAH, UJUNG TANJUNG 28992

 S Y A H E R I

**GASIRI MELANGKAH BERSAMA, PT**

Kualifikasi Usaha (M1)

 JL. JEND. SUDIRMAN NO. 424, MELAYU BESAR, KEC. TANAH PUTIH TANJUNG MELAWAN, UJUNG TANJUNG 28983

 AMRU ARIFINSYAH

**KARTIKA SARI ROKINDO, PT**

Kualifikasi Usaha (M1)

 JL. BAHAGIA NO. 27 BAA, BAGAN TIMUR, KEC. BANGKO, UJUNG TANJUNG 28912

 0767-22986

 ABDUL RAKHMAN YANIE

**KEJORA, PT**

Kualifikasi Usaha (M1)

 JL. GAJAH MADA NO. 12, KEC. BANGKO, UJUNG TANJUNG

 J A F R I

**KUBRA, PT**

Kualifikasi Usaha (M1)

 JL. PELABUHAN NELAYAN BAGANSI-API-API, UJUNG TANJUNG

 H. SAID MUNIR

**LEYONA KONSTRUKSI, PT**

Kualifikasi Usaha (M1)

 JL. SUMATERA LAUT BAGAN SI-API-API, UJUNG TANJUNG

 F A H R I Z A L

**LOBBI PILAR UTAMA, PT**

Kualifikasi Usaha (M1)

 JL. UTAMA NO. 35/C RT. 07/RW. 02, BAGAN BARAT, KEC. BANGKO, UJUNG TANJUNG 28912

 0767-9281899

 MARJAHARUDDIN, SE

**LUTHFA JAYA ABADI, PT**

Kualifikasi Usaha (M2)

 JL. LINTAS RIAU - SUMUT BANGKO KIRI, BAGAN HULU, KEC. BANGKO, UJUNG TANJUNG 28992

 SUDIRMAN

**MITRA BARU, PT**

Kualifikasi Usaha (M1)

 JL. PERWIRA NO. 207, BAGAN HULU, KEC. BANGKO, UJUNG TANJUNG 28912

 H. LATIF EFFENDI

**MITRA KENCANA SAKTI, PT**

Kualifikasi Usaha (M1)

 JL. PAHLAWAN NO. 61 BAGANSI-API-API, UJUNG TANJUNG

 ALI

**MOMOCAH BONO , PT**

Kualifikasi Usaha (M1)

 JL. KECAMATAN NO. 19 A, KEC. BANGKO, UJUNG TANJUNG

 EKA GUNAWAN

**NUR ADITAMA MADANI, PT**

Kualifikasi Usaha (M2)

 JL. PUSARA I BAGAN PUNAK NO. 80, BAGAN PUNAK, KEC. BANGKO, UJUNG TANJUNG 28912

 AHMAD SUMARDI

**PANDU ALAM SEMESTA , PT**

Kualifikasi Usaha (M1)

 DESA RANTAU PANJANG KIRI SEI KUBU, RANTAU PANJANG KIRI, KEC. KUBU BABUSSALAM, UJUNG TANJUNG 28991

 ANDI AURID

**PARIT KABIR PERMAI , PT**

Kualifikasi Usaha (M1)

 JL. UTAMA NO. 85 BAGANSI-API-API, UJUNG TANJUNG

 HJ. FATMAH. S.AG

**PUJUD PERKASA, PT**

Kualifikasi Usaha (M1)

 JL. KH. MANAN KEPENGHULUAN PUJUD NO. 9, PUJUD, KEC. PUJUD, UJUNG TANJUNG 28983

 PERWEDISSUITO, SP

**PULAU INDAH PERMAI , PT**

Kualifikasi Usaha (M1)

 DESA MESAH KEC. TANAH PUTIH, MESAH, KEC. TANAH PUTIH TANJUNG MELAWAN, UJUNG TANJUNG 28983

 F A H R I Z A L

**PUTRA ROKAN, PT**

Kualifikasi Usaha (M2)

 JL. PASAR SEKELADI, TELUK MEGA, KEC. TANAH PUTIH, UJUNG TANJUNG 28983

 R O S I T A

**RAHMAT ILHAM ILH, PT**

Kualifikasi Usaha (M1)

 JL. PAHLAWAN NO. 35 BAGANSI-API-API, UJUNG TANJUNG

 CHAIRUDDIN SYAKBAN

**REZKY HESTINA MUALAFITAMA, PT**

Kualifikasi Usaha (M1)

 JL. PERNIAGAAN NO. 324, BAGAN HULU, KEC. BANGKO, UJUNG TANJUNG 28912

 TINA HARYANA PUSPITA

**RIDA THOHA, PT**

Kualifikasi Usaha (M1)

 JL. SIMPANG PELITA NO. 56, KEC. SIMPANG KANAN, UJUNG TANJUNG

 SYAFRIZAL

**RODA MUDA, PT**

Kualifikasi Usaha (M1)

 JL. TANJUNG LUMBA-LUMBA TELUK MERBAU, TELUK MERBAU, KEC. KUBU, UJUNG TANJUNG 28991

 NURZAL

**ROHIL PERKASA UTAMA, PT**

Kualifikasi Usaha (M1)

 JL. PUSARA HILIR NO. 12, BAGAN HULU, KEC. BANGKO, UJUNG TANJUNG 28912

 CHANDRA HALIM

**ROKAN HILIR, PT**

Kualifikasi Usaha (M1)

 JL. KECAMATAN NO. 19 A, KEC. BANGKO, UJUNG TANJUNG

 H. SYAFRI YUNAN

**RUMPUN PINANG SEJAHTERA, PT**

Kualifikasi Usaha (M1)

 JL. JAMBU NO. 2 BAGANSI-API-API, UJUNG TANJUNG

 WASTION IDSON

**SERBA JADI EKA JAYA, PT**

Kualifikasi Usaha (M1)

 JL. PAHLAWAN NO. 67 BAGANSI-API-API, KEC. BANGKO, UJUNG TANJUNG

 HALIM WIJAYA

**SULAIMAN AZHAR, PT**

Kualifikasi Usaha (M1)

 JL. PELABUHAN HULU, BAGAN HULU, KEC. BANGKO, UJUNG TANJUNG 28912

 DEDI HADI HIDAYAT

**SUMBER KARYA BANGKO, PT**

Kualifikasi Usaha (M1)

 JL. LINTAS RIAU SUMUT KM. 5, BANGKO JAYA, KEC. BANGKO PUSAKO, UJUNG TANJUNG 28992

 NORSIM KAMARUDDIN

**SURI PERDANA, PT**

Kualifikasi Usaha (M1)

 JL. PAHLAWAN NO. 64/134, BAGAN KOTA, KEC. BANGKO, UJUNG TANJUNG 28911

 BAKHTIAR, SH

**TANJUNG BAHAGIA PT**

Kualifikasi Usaha (M1)

 JL. BAHAGIA NO. 3, BAGAN TIMUR, KEC. BANGKO, UJUNG TANJUNG 28912

 0767-21478

 H. TATANG HARTONO

**TAPUBER BERKAT BERSAMA PT**

Kualifikasi Usaha (M1)

 JL. JEND. SUDIRMAN NO. 424, MELAYU BESAR, KEC. TANAH PUTIH TANJUNG MELAWAN, UJUNG TANJUNG 28983

 ASRIL M. NOOR

**USAHA JAYA ROKAN HILIR, PT**

Kualifikasi Usaha (M1)

 JL. LINTAS BAGANSI-API-API TELUK PULAU HILIR, TELUK PULAU HILIR, KEC. RIMBA MELINTANG, UJUNG TANJUNG 28953

 0767-21721

 H. UJANG SYAHRIN

**USAHA PUTRA BANGKO, PT**

Kualifikasi Usaha (M1)

 JL. LINTAS SUMUT RIAU PEMATANG BINJAI, UJUNG TANJUNG

 HABIBNUR

**WIMA PRATAMA ABADI, PT**

Kualifikasi Usaha (M1)

 JL. UTAMA NO. 75, BAGAN BARAT, KEC. BANGKO, UJUNG TANJUNG

 ASWIN, SE

**YONA, PT**

Kualifikasi Usaha (M1)

 JL. BULAN NO. 17 RT. 013, BAGAN HULU, KEC. BANGKO, UJUNG TANJUNG 28912

 YOHANIS

**KAB. KEPULAUAN MERANTI**

**ANDIKA REZKY PERSADA, PT**

Kualifikasi Usaha (M1)

 JL. MERBAU, SELAT PANJANG KOTA, KEC. TEBING TINGGI 28753

**MANDIRI LESTARI PERDANA, PT**

Kualifikasi Usaha (M2)

 JL. BANGLAS GG. MA'RUF NO. 11 RT. 002/RW. 002, SELAT PANJANG TIMUR, KEC. TEBING TINGGI, SELAT PANJANG 28753

 SYAMSUL

**MUTIARA RIZKY, PT**

Kualifikasi Usaha (M1)

 JL. TANJUNG HARAPAN, SELAT PANJANG KOTA, KEC. TEBING TINGGI 28753

**PERUMBI TIRTA, PT**

Kualifikasi Usaha (M1)

 JL. GELORA NO. 8, SELAT PANJANG KOTA, KEC. TEBING TINGGI, SELAT PANJANG 28753

 DASRI

**PUTRA ALAH AIR MANDIRI, PT**

Kualifikasi Usaha (M1)

 JL. PELAJAR NO. 7 RT. 1/RW. 1, ALAH AIR, KEC. TEBING TINGGI, SELAT PANJANG

 0763-434434

 H. MUHAMMAD ADIL, SH

**RUMBIA MAS, PT**

Kualifikasi Usaha (M1)

 JL. KARTINI GG. ABAK RT. 02/RW. 03, KEC. TEBING TINGGI, SELAT PANJANG

 TARMIZI, SE

**SARI KARYA, PT**

Kualifikasi Usaha (M1)

 JL. RINTIS NO.90 RT. 02/RW. 01, SELAT PANJANG TIMUR, KEC. TEBING TINGGI, SELAT PANJANG 28753

 0763-33164

 H. SARJONO

**SURYA RUMBIA INTERNASIONAL, PT**

Kualifikasi Usaha (M2)

 JL. HANG TUAH RT. 17/RW. 14, SIALANG PASUNG, KEC. RANGSANG BARAT, SELAT PANJANG 28755

 SYAHRUM

**TASIK RAYA ABADI, PT**

Kualifikasi Usaha (M1)

 JL. DIPONEGORO NO. 76, SELAT PANJANG KOTA, KEC. TEBING TINGGI, SELAT PANJANG 28753

 AHMAD ZAKI

**KOTA PEKANBARU**

**ABDI JAYA BERSAMA, PT**

Kualifikasi Usaha (M1)

 JL. PALA NO. 10 B RT. 01/RW. 010, TENGERANG SELATAN, KEC. BUKIT RAYA, PEKANBARU 28288

 0761-7866034

 M. ZANAN

**ABDI SURYA MANDIRI, PT**

Kualifikasi Usaha (M1)

 JL. SEROJA RT. 03/RW. 02, DELIMA, KEC. TAMPAN, PEKANBARU 28291

 EFANY FIRDAUS

**ABIPLAN DINAMIKA CONSULTANT, PT**

Kualifikasi Usaha (M1)

 JL. GELATIK RAYA NO. 2, MAHARATU, KEC. MARPOYAN DAMAI, PEKANBARU 28125

 LIZA PERMANA SARI, ST, IAI

**ADHICIPTA GASTA PERKASA, PT**

Kualifikasi Usaha (M1)

 JL. SUMBER SARI NO. 88, TANJUNG RHU, KEC. LIMAPULUH, PEKANBARU 28143

 0761-572020

 M. S U K R Y

**ADI SURYA KENCANA, PT**

Kualifikasi Usaha (M1)

 JL. PERWIRA III NO. 24, LABUH BARU TIMUR, KEC. PAYUNG SEKAKI, PEKANBARU 28292

 ROLI BUCHORI, ST

**ADIJAYA SENTRA PRATAMA, PT**

Kualifikasi Usaha (M1)

 JL. TUANKU TAMBUSAI NO. 33, JADIREJO, KEC. SUKAJADI, PEKANBARU 28126

 LINDA

**AGUNG PERKASA EKSPRES SINDO, PT**

Kualifikasi Usaha (M1)

 JL. DATUK IBRAHIM NO. 38, PADANG TERUBUK, KEC. SENAPELAN, PEKANBARU 28155

 0761-40441

 H. ANWAR BAY

**AIVAERICA NUSANTARA, PT**

Kualifikasi Usaha (M1)

 JL. ROKAN NO. 56 RT. 03/RW. 01, TANJUNG RHU, KEC. LIMAPULUH, PEKANBARU 28143

 0761-21091

 DRS. YUSWANDI ABZAR

**AKBAR BERKAH GROUP, PT**

Kualifikasi Usaha (M1)

 JL. SIAK II NO. 45 PERUM GURU CENDANA BLOK B, UMBAN SARI, KEC. RUMBAL, PEKANBARU 28265

 MARHISYAM, S.KOM

**AKLIDAME BICAKRA, PT**

Kualifikasi Usaha (M1)

 JL. AMAL MULIA NO. 100, LABUH BARU TIMUR, KEC. PAYUNG SEKAKI, PEKANBARU 28292

 0761-20501

 DESSY MALINDA

**ALAM MAKMUR PRIMA UTAMA, PT**

Kualifikasi Usaha (M1)

 JL. UTAMA/ NENAS NO. 41A, JADIREJO, KEC. SUKAJADI, PEKANBARU 28126

 H. ALAMSYUR DJOERI

**ALAM SARI JAYA LESTARI, PT**

Kualifikasi Usaha (M1)

 JL. SEI DUKU NO. 38 D, TANJUNG RHU, KEC. LIMAPULUH, PEKANBARU 28143

 BUDI SATRIAWAN, SRG

**ALCO SEJAHTERA ABADI, PT**

Kualifikasi Usaha (M1)

 JL. PERKUTUT NO. 11, KAMPUNG MELAYU, KEC. SUKAJADI, PEKANBARU 28124

 HENDRIK ALAM

**ALDIRA TRICS INDONESIA, PT**

Kualifikasi Usaha (M2)

 JL. SARWO EDHI NO. 2 PEKANBARU, SUKA MULIA, KEC. SAIL, PEKANBARU 28133

 0761-856854

 ALDIRATRICS@TELKOM.NET

 IR. MESDIN TARIGAN

**ALIFA CITRA MULIA, PT**

Kualifikasi Usaha (M1)

 JL. JEND SUDIRMAN 267 LT.2, SUMAHILANG, KEC. PEKANBARU KOTA, PEKANBARU 28111

 0761-32175

 ROSMAN MULYANTO

**ALPARABI BANGUN PERSADA, PT**

Kualifikasi Usaha (M1)

 JL. SOEBRANTAS KM. 10 NO. 21, SIDOMULYO BARAT, KEC. TAMPAN, PEKANBARU 28294

 BAKHTIAR, BE

**AMILIN PT**

Kualifikasi Usaha (M1)

 JL. H. IMAM MUNANDAR GG. MARKISA NO. 08, TENGERANG UTARA, KEC. BUKIT RAYA, PEKANBARU 28289

 0761-862485

 ZULKIFLI AKHMAD

**AMIZA CITRA INSANI, PT**

Kualifikasi Usaha (M1)

 JL. MARKISA NO. 55 WONOREJO, TENGERANG TENGAH, KEC. MARPOYAN DAMAI, PEKANBARU 28282

 ANMEDDY, SH

**AMRIEL KARYA, PT**

Kualifikasi Usaha (M1)

 JL. T. TAMBUSAI KOMP. PENINSULA BLOK C.1 NO. 6, PEKANBARU

 IR H AMRIYAT AMRAN

**ANDALAN UTAMA PERKASA, PT**

Kualifikasi Usaha (M1)

 JL. H. IMAM MUNANDAR NO. 114 B, TENGERANG SELATAN, KEC. BUKIT RAYA, PEKANBARU 28288

 0761-47728

 WASISTAK@INDOSAT.NET.ID

 HJ. DEWI DASAWARTI

**ANDALAS PERMAI, PT**

Kualifikasi Usaha (M1)

 JL. TANGKUBAN PERAHU TIMUR NO. 25, RINTIS, KEC. LIMAPULUH, PEKANBARU 28141

 JACKY

**ANDRI RAZAK SEJATERA, PT**

Kualifikasi Usaha (M1)

 JL. BUNCIS A NO. 24, DELIMA, KEC. TAMPAN, PEKANBARU 28291

 H. RIFAI HALIM

**ANGKASA ALAM PERSADA, PT**

Kualifikasi Usaha (M2)

 JL. SAM RATULANGI NO. 24-26, SAGO, KEC. SENAPELAN, PEKANBARU 28151

 MAHAD I MUKTAR

**ANTI PRIMATAMA, PT**

Kualifikasi Usaha (M1)

 JL. KELAPA NO. 3, TENGERANG BARAT, KEC. MARPOYAN DAMAI, PEKANBARU 28282

 ZULKAARNAIN\_IMANUEL@YAHOO.COM

 H. ZULKARNAIN

**ANUGERAH BAKTI, PT**

Kualifikasi Usaha (M1)

 JL. ARIFIN AHMAD NO. 99, TENGERANG BARAT, KEC. MARPOYAN DAMAI, PEKANBARU 28282

 0761-63788

 H. HUSNI THAMRIN, BSC

**ANUGERAH KELOLA ARTHA, PT**

Kualifikasi Usaha (M1)

 JL. CEMARA GADING NO. 73, DELIMA, KEC. TAMPAN, PEKANBARU 28291

 FRANKLIN SITOMPUL, SE.AK

**ANUGERAH PINANG, PT**

Kualifikasi Usaha (M2)

 JL. TUAKU TAMBUSAI KOMP. TAMAN MELLA BLOK F NO. 02, TENGERANG BARAT, KEC. MARPOYAN DAMAI, PEKANBARU 28282

 0761-371143

 ALJUMADI

**ANUGERAH RIAU ABADI, PT**

Kualifikasi Usaha (M1)

 JL. ARIFIN AHMAD NO. 100, TENGERANG BARAT, KEC. MARPOYAN DAMAI, PEKANBARU 28282

 SRI RENI EZAITA

**ANUGRAH KEMILAU USAHA, PT**

Kualifikasi Usaha (M1)

 JL. K.H AHMAD DAHLAN NO. 16 A, SUKAJADI, KEC. SUKAJADI, PEKANBARU 28121

 DONY RAE,SE

**ANUGRAH NUSANTARA, PT**

Kualifikasi Usaha (B1)

 JL. TUANKU TAMBUSAI NO. 263, JADIREJO, KEC. SUKAJADI, PEKANBARU 28126

 0761-849472

 ANUGRAH\_N@YAHOO.COM

 RIZAL AHMAD

**AQEELA PUTERI PRATAMA, PT**

Kualifikasi Usaha (M1)

 JL. MUSLIMIN NO. 24 RT. 04/RW. 01, TANAH DATAR, KEC. PEKANBARU KOTA, PEKANBARU 28115

 0761-63713

 ADE MUNICA,SE

**ARCARINDO, PT**

Kualifikasi Usaha (M1)

 JL. GURITA NO. 4, TENGERANG BARAT, KEC. MARPOYAN DAMAI, PEKANBARU 28282

 YUPRIZEN

**AREDAVI LESTARI, PT**

Kualifikasi Usaha (M1)

 JL. FAJAR VILLA INDAH I BLOK C NO. 18, LABUH BARU BARAT, KEC. PAYUNG SEKAKI, PEKANBARU 28292

 YULDEDI

**ARINA PERSADA, PT**

Kualifikasi Usaha (M1)

 JL. THAMRIN VII NO. 18 GOBAH, SUKA MAJU, KEC. SAIL, PEKANBARU 28132

 0761-855113

 AMBAR CRISDIANA

**ARISFAN MITRA , PT**

Kualifikasi Usaha (M2)

 JL. LETJEND S. PARMAN/BERINGIN NO. 5 GOBAH, SUKA MAJU, KEC. SAIL, PEKANBARU 28132

 0761-31730

 HJ. S R I A T I

**ARJUNA MULIA PERKASA, PT**

Kualifikasi Usaha (M1)

 JL. ANGGREK NO. 66 RT. 04/RW. 015, TENGERANG SELATAN, KEC. BUKIT RAYA, PEKANBARU 28288

 DRS. H. JUFRI

**ARTHA MULIA GRAHA, PT**

Kualifikasi Usaha (M1)

 JL. H.R SUBRANTAS NO. 79 C-D, KEC. TAMPAN, PEKANBARU 28292

 HJ ROSMIDAR

**ARUS SINAR NUSANTARA, PT**

Kualifikasi Usaha (M1)

 JL. MANGGA NO. 56 RT. 03/RW. 01, KAMPUNG TENGAH, KEC. SUKAJADI, PEKANBARU 28128

 0761-32173

 0761-32173

 ANDRI ZULFAHMI

**ASA & COMPANY, PT**

Kualifikasi Usaha (M1)

 JL. DURIAN NO. 91, KAMPUNG MELAYU, KEC. SUKAJADI, PEKANBARU 28124

 ABDUL AZIZ EDISON

**ASIA PRATAMA MANDIRI, PT**

Kualifikasi Usaha (M1)

 JL. RIAU NO. 65, PADANG TERUBUK, KEC. SENAPELAN, PEKANBARU 28155

 0761-32297

 BAMBANG SUGIARTO

**ASIANA GASINDO, PT**

Kualifikasi Usaha (M1)

 JL. H. IMAM MUNANDAR NO. 242 C, TENGERANG SELATAN, KEC. BUKIT RAYA, PEKANBARU 28288

 ALFRED WILLIAM KHOTAMA

**ASRATEXINDO 21 ENG. CONS., PT**

Kualifikasi Usaha (M1)

 JL. TUNAS JAYA - PARKIT NO. 58 RT. 03/RW. 01, TENGERANG TIMUR, KEC. TENAYAN RAYA, PEKANBARU 28289

 0761-858914

 ASRATEXINDO\_21@YAHOO.COM

 DARMI YANDRA PUTRA

**ASRI RIAU JAYA MANDIRI, PT**

Kualifikasi Usaha (M1)

 JL. H. IMAM MUNANDAR NO. 51, TENGERANG UTARA, KEC. BUKIT RAYA, PEKANBARU 28289

 IR. Z U L B A H R I

**ASTA KARYA PT**

Kualifikasi Usaha (M1)

 JL. HR SOEBRANTAS RT. 04/RW. 08, TUAH KARYA, KEC. TAMPAN, PEKANBARU 28291

 0761-7022966

 MIMING AMRIYENI

**BAHTERA KARUNIA KENCANA, PT**

Kualifikasi Usaha (M2)

 JL. PINANG NO. 27, WONOREJO, KEC. MARPOYAN DAMAI, PEKANBARU 28125

 0761-33813

 0761-33813

 IR. HERY FREDY SIMANJUNTAK

**BAIK PANJANG, PT**

Kualifikasi Usaha (M1)

 JL. ARENGKA NO. 138, LABUH BARU BARAT, KEC. PAYUNG SEKAKI, PEKANBARU 28292

 0761-37414

 J I M M I

**BAIK PANJANG, PT**

Kualifikasi Usaha (M2)

 JL. TENGKU TAMBUSAI LT.III NO.389, TENGERANG BARAT, KEC. MARPOYAN DAMAI, PEKANBARU 28282

 0761-32886

 0761-37414

 AJON

**BAKKARA MANDIRI, PT**

Kualifikasi Usaha (M1)

 JL. KAPAU SARI NO. 63, TENGERANG TIMUR, KEC. TENAYAN RAYA, PEKANBARU 28289

 0761-859141

 WINDA BAKARA

**BAKTI PRIMA RAMADHANI, PT**

Kualifikasi Usaha (M1)

 JL. MUARA TAKUS NO. 2, SIMPANG EMPAT, KEC. PEKANBARU KOTA, PEKANBARU 28116

 SYAMSUL BAKHRI

**BALIGA CONSULTANT, PT**

Kualifikasi Usaha (M1)

 JL. RAJAWALI / GARDENIA NO. 64, KEDUNGSARI, KEC. SUKAJADI, PEKANBARU 28123

 0761-862021

 IR. ARLISA KURNIATI

**BANGAUMAS PERKASA, PT**

Kualifikasi Usaha (M1)

 JL. BANGAU NO. 16 RT. 03/RW. 05, KAMPUNG MELAYU, KEC. SUKAJADI,

 0761-35720

 TUMPAL HUTABARAT, SE

**BANGUN PANGESTU, PT**

Kualifikasi Usaha (M1)

 JL. TELADAN NO. 29 RT. 003/RW. 013, LABUH BARU BARAT, KEC. PAYUNG SEKAKI, PEKANBARU 28292

 PANGESTU\_1605@TELKOM.NET

 S U R O N O

**BANGUN PURBA SATAHI, PT**

Kualifikasi Usaha (M1)

 JL. MAHONI GG. MAHONI I NO. 5, TENGERANG UTARA, KEC. BUKIT RAYA, PEKANBARU 28289

 R U S L A N

**BANGUN RIAU CENDIKIA, PT**

Kualifikasi Usaha (M1)

 JL. WORTEL NO. 16, SIDOMULYO BARAT, KEC. TAMPAN, PEKANBARU 28294

 RINOR KUSWAN

**BANGUN SARANA MANDIRI, PT**

Kualifikasi Usaha (M1)

 JL. TIUNG NO. 24 RT. 03/RW. 05, KAMPUNG MELAYU, KEC. SUKAJADI, PEKANBARU 28124

 D E S R I L

**BANGUN SURYA KHATULISTIWA, PT**

Kualifikasi Usaha (M1)

 JL. PAUS NO. 88 C, TENGERANG BARAT, KEC. MARPOYAN DAMAI

 PT.BSK.12@GMAIL.COM

**BARELANG PERSADA, PT**

**Kualifikasi Usaha (M1)**

 JL. ALPOKAT RAYA NO. 12 BLOK C17D PERUM PANDAU PERMAI, PEKANBARU

 0761-72182

 BRP\_PKU@YAHOO.CO.ID

 SUTRISNA, S.SOS

**BASMALA AIDHA KARYA, PT**

**Kualifikasi Usaha (M1)**

 JL. KAPLINGAN / ABIMANYU UJUNG / KESUMA INDAH I NO. 9 RT. 03/RW. 07, SIMPANG TIGA, KEC. BUKIT RAYA, PEKANBARU 28284

 ELFIAN HELMY

**BERKAT KARUNIA PHALA, PT**

**Kualifikasi Usaha (M1)**

 JL. ARENGKA KOMP. TAMAN MALIBO BLOK E4 RT. 005/RW. 006, LABUH BARU BARAT, KEC. PAYUNG SEKAKI, PEKANBARU 28291

 0761-7078818

 0761-572278

 MARKETING@BKPGRP.COM

 JOS IRWAN TAMPUBOLON

**BERKAT RIAU MANDIRI, PT**

**Kualifikasi Usaha (M1)**

 JL. SOEKARNO HATTA, TAMPAN, KEC. PAYUNG SEKAKI, PEKANBARU 28292

 BRMPROJECK@YAHOO.COM

 DENY WIDYAFRIZAL

**BERKAT YAKIN GEMILANG, PT**

**Kualifikasi Usaha (B1)**

 JL. ARENGKA LESTARI BLOK B NO. 21, LABUH BARU BARAT, KEC. PAYUNG SEKAKI, PEKANBARU 28292

 HARIYANTO.W.ST. MT

**BHINA CITRA NUSA KONSTRUKSI, PT**

**Kualifikasi Usaha (B1)**

 JL. TUANKU TAMBUSAI KOMP. NANGKA RAYA PERMAI BLOK G1 NO. 8, TENGERANG BARAT, KEC. MARPOYAN DAMAI, PEKANBARU 28282

 0761-371143

 BCNK-PKU@HOTMAIL.COM

 HERMANTO

**BIMA MADYA UTAMA, PT**

**Kualifikasi Usaha (M1)**

 JL. JATI NO. 12 D, KAMPUNG BANDAR, KEC. SENAPELAN, PEKANBARU 28153

 FIRMANSYAH AKMAD

**BINA BAJA SEJATI, PT**

**Kualifikasi Usaha (M1)**

 JL. SIAK II NO. 86, TAMPAN, KEC. PAYUNG SEKAKI, PEKANBARU 28292

 DJOHAN KOSAYUZ

**BINA CIPTA JAYA SEJATI, PT**

**Kualifikasi Usaha (M1)**

 JL. JEND. SUDIRMAN NO. 432, KOTA BARU, KEC. PEKANBARU KOTA, PEKANBARU 28114

 RIFKARSY@YAHOO.CO.ID

 IR. M. NASIR

**BINA FABELIA, PT**

**Kualifikasi Usaha (M1)**

 JL. TUANKU TAMBUSAI NO. 283 E, JADIREJO, KEC. SUKAJADI, PEKANBARU 28126

 IMAM MAHMUDI

**BINA MANDAU UTAMA, PT**

**Kualifikasi Usaha (M1)**

 JL. PEPAYA NO. 64 RT. 04/RW. 03, JADIREJO, KEC. SUKAJADI, PEKANBARU 28126

 0761-33766

 MAHADI. SE

**BINA PEMBANGUNAN ADI JAYA, PT**

**Kualifikasi Usaha (M2)**

 JL. KENANGA NO. 45, PADANG BULAN, KEC. SENAPELAN, PEKANBARU 28156

 0761-46573

 IRRYANTO

**BINA PERSADA, PT**

**Kualifikasi Usaha (M1)**

 JL. SENAPELAN NO. 44, TANJUNG RHU, KEC. LIMAPULUH, PEKANBARU 28143

 0761-33989

 MANIPOL

**BINA RIAU JAYA, PT**

**Kualifikasi Usaha (B1)**

 JL. KENANGA NO. 45, PADANG BULAN, KEC. SENAPELAN, PEKANBARU 28156

 0761-46573

 BRJPKU@TELKOM.NET

 KASIMAN

**BINA RIAU SEJAHTERA, PT**

**Kualifikasi Usaha (M2)**

 JL. DURIAN NO. 91 H, SUKAJADI, KEC. SUKAJADI, PEKANBARU 28121

 0761-587519

 LEONI

**BINA SARANA INDAH, PT**

**Kualifikasi Usaha (M1)**

 JL. ROKAN NO 80-G PEKANBARU, SEKIP, KEC. LIMAPULUH, PEKANBARU 28142

 INTIN

**BINDAKAR, PT**

**Kualifikasi Usaha (B1)**

 JL. AKASIA/ CENDANA NO. 55, TENGERANG UTARA, KEC. BUKIT RAYA, PEKANBARU 28289

 0761-7764878

 BISMAR RAMBAH

**BINTAN AGUNG KONSULTAN, PT**

**Kualifikasi Usaha (M1)**

 JL. AKASIA NO. 14/20, TENGERANG UTARA, KEC. BUKIT RAYA, PEKANBARU 28289

 0761-26087

 EFENDI DARMAWI, ST

**BINTAN CITRA AGUNG, PT**

**Kualifikasi Usaha (M1)**

 JL. PARIT INDAH BLOK R NO. 23, PULAU KARAM, KEC. SUKAJADI, PEKANBARU 28127

 CHANDRA

**BINTAN KONSTRUKSI PERKASA,**

**Kualifikasi Usaha (B1)**

 JL. TUANKU TAMBUSAI GG. WISMA RIO BLOK B/4, WONOREJO, KEC. MARPOYAN DAMAI, PEKANBARU 28125

 0761-848576

 KASIMAN

**BINTAN USAHA ABADI, PT**

**Kualifikasi Usaha (M2)**

 JL. NANGKA GG. WISMA RIO BLOK B NO. 4, WONOREJO, KEC. MARPOYAN DAMAI, PEKANBARU 28125

 0761-848576

 SYAHRUDDIN

**BINTANG MUTIARA, PT**

**Kualifikasi Usaha (M1)**

 JL. KAMBANG SARI NO. 26, CINTA RAJA, KEC. SAIL, PEKANBARU 28131

 0761-589290

 ROMI PAZLA, ST

**BONAI RIAU JAYA, PT**

**Kualifikasi Usaha (M2)**

 JL. DATUK SETIA MAHARAJA NO. 15, TENGERANG SELATAN, KEC. BUKIT RAYA, PEKANBARU 28288

 0761-35406

 0761-35406

 EKO PRIYANTO, SP

**BONITA INDAH, PT**

**Kualifikasi Usaha (M1)**

 JL. DAHLIA NO. 81, SUKAJADI, KEC. SUKAJADI, PEKANBARU 28121

 DANIEL FREDDY P ST

**BRAMINDO, PT**

**Kualifikasi Usaha (M1)**

 JL. BERDIKARI NO. 109 RT. 02/RW. 09, UMBAN SARI, KEC. RUMBAI, PEKANBARU 28265

 0761-32297

 JEFRIE CAHYA



**BRAWIJAYA YUDHATAMA, PT**

Kualifikasi Usaha (M1)

 JL. KULIM GG. PESONA NO. 111 B RT. 03/RW. 01, KAMPUNG BARU, KEC. SENAPELAN, PEKANBARU 28154

 0761-853246

 0761-853246

 H. REZA BACHTIAR JOEDA, SH

**BROMO JOYO, PT**

Kualifikasi Usaha (M1)

 JL. SUKOHARJO GG. BONSAI NO. 70 RT. 02/RW. 05, SUKA MULIA, KEC. SAIL, PEKANBARU 28133

 0761-885869

 ABDUL KOHAR

**BUANA PUTRA JAYA LESTARI, PT**

Kualifikasi Usaha (M1)

 JL. H. IMAM MUNANDAR BLOK 205 F RT. 01/RW. 09, TENGERANG UTARA, KEC. BUKIT RAYA, PEKANBARU 28289

 Y A N S E N

**BUANA RIAU SEJAHTERA, PT**

Kualifikasi Usaha (M1)

 JL. TASKURUN NO. 62-A, WONOREJO, KEC. MARPOYAN DAMAI, PEKANBARU 28125

 GUSTAFIF JUHRIANTO

**BUANTAN PERKASA, PT**

Kualifikasi Usaha (M1)

 JL. DR. SETIA BUDHI NO. 147, PESISIR, KEC. LIMAPULUH, PEKANBARU 28144

 TENGKU YENDRA ZULFAN

**BUDI CANDRA, PT**

Kualifikasi Usaha (M1)

 JL. SOEKARNO HATTA NO. 01, TAMPAN, KEC. PAYUNG SEKAKI, PEKANBARU 28292

 0761-571424

 BUDI CANDRA,SE

**BUDI INDAH MULIA MANDIRI, PT**

Kualifikasi Usaha (M2)

 JL. SISINGAMANGARAJA NO. 13-15, KOTA TINGGI, KEC. PEKANBARU KOTA, PEKANBARU 28112

 0761-33112

 H. ANASRI JAMA

**BUDI JAYA, PT**

Kualifikasi Usaha (M1)

 JL. DR. LEIMENA NO. 22, SAGO, KEC. SENAPELAN, PEKANBARU 28151

 0761-32463

 FAHRIZON, SE

**BUDI PERKASA BERSAUDARA, PT**

Kualifikasi Usaha (M1)

 JL. DURIAN NO. 19, JADIREJO, KEC. SUKAJADI, PEKANBARU 28282

 0761-37538

 H. DARNIS ANIS

**BUKIT BAIS FAINDO, PT**

Kualifikasi Usaha (M1)

 JL. DAMAI LANGGENG BLOK B 31 RT. 006/RW. 007, SIDOMULYO BARAT, KEC. TAMPAN, PEKANBARU 28294

 ISTIYANTO, ST

**BUKIT NUSA INDAH, PT**

Kualifikasi Usaha (M1)

 JL. JEND. SUDIRMAN NO. 432 A MARPOYAN DAMAI, TANAH DATAR, KEC. PEKANBARU KOTA, PEKANBARU 28115

 ANDI WIJAYA

**BUMI ANDALAN NUSANTARA, PT**

Kualifikasi Usaha (M1)

 JL. ROWOBENING NO. 100 RT. 03/RW. 10, SIDOMULYO BARAT, KEC. TAMPAN, PEKANBARU 28294

 0761-673580

 MUHAMMAD AMANDA

**BUMI BERINGIN INDAH, PT**

Kualifikasi Usaha (M1)

 JL. MAKMUR NO: 106 RT. 06/RW. 012, TENGERANG SELATAN, KEC. BUKIT RAYA, PEKANBARU 28288

 0761-7766484

 EMILIA SARI

**BUMI PANGGITA HANDITAMA, PT**

Kualifikasi Usaha (M2)

 JL. ROKAN NO. 9, TANJUNG RHU, KEC. LIMAPULUH, PEKANBARU 28143

 0761-37844

 0761-37844

 IR. HERMAN POHAN. P.MT

**BUMI RIAU BELIA, PT**

Kualifikasi Usaha (M1)

 JL. JEND. SUDIRMAN KOMP. SIMPANG TIGA BUSINESS CENTER A-6, SIMPANG TIGA, KEC. BUKIT RAYA, PEKANBARU 28284

 0761-858507

 MUHAMMAD SYAH REZA, SH

**BUMI SELEMBAYUNG JAYA, PT**

Kualifikasi Usaha (M1)

 JL. PINANG MERAH NO. 3 RT. 01/RW. 012, TENGERANG TIMUR, KEC. TENAYAN RAYA, PEKANBARU 28289

 WISSA DEWI SARI, SH

**BUNDA, PT**

Kualifikasi Usaha (M1)

 JL. SRIKANDI WADYA GRAHA 2 E-7, DELIMA, KEC. TAMPAN, PEKANBARU 28291

 0761-63187

 PT.BUNDA@YMAIL.COM

 M A R D I N I S

**CAHAYA AMAL GEMILANG, PT**

Kualifikasi Usaha (M1)

 JL. SIDODADI GG. II NO. 12 RT. 03/RW. 013, TENGERANG UTARA, KEC. BUKIT RAYA, PEKANBARU 28289

 AMAL SUSILO

**CAHAYA ARAMINTA, PT**

Kualifikasi Usaha (M1)

 JL. JEND SUDIRMAN NO. 20, KOTA BARU, KEC. PEKANBARU KOTA, PEKANBARU 28114

 0761-856590

 R U D Y A N T O . S T

**CAHAYA INSANI AGUNG, PT**

Kualifikasi Usaha (M1)

 JL. KEMUNING GG. KEMUNING II NO. 5, PADANG TERUBUK, KEC. SENAPELAN, PEKANBARU 28155

 VHIEN SEPTI RICHA

**CAHAYA JAYA MANDIRI, PT**

Kualifikasi Usaha (M1)

 JL. RIAU NO. 133 RT. 01/RW. 06, PADANG TERUBUK, KEC. SENAPELAN, PEKANBARU 28155

 LIA DANIATI

**CAHAYA RIAU SEJAHTERA, PT**

Kualifikasi Usaha (M1)

 JL. DARMA BAKTI NO. 16 E, LABUH BARU BARAT, KEC. PAYUNG SEKAKI, PEKANBARU 28292

 ROBERT SANURI. NST

**CALVINDAM JAYA EC, PT**

Kualifikasi Usaha (M1)

 JL. BANGAU NO. 15, KAMPUNG MELAYU, KEC. SUKAJADI, PEKANBARU 28124

 0761-24277

 IR. SYAMSUDDIN S.

**CENTRA SANDI KARFA, PT**

Kualifikasi Usaha (M1)

 JL. ASTER INDAH NO. 16/24, TENGERANG TIMUR, KEC. TENAYAN RAYA, PEKANBARU 28289

 0761-26702

 IR. BACHTIAR ALI

**CHANDRA CIPTA SARANA, PT**

Kualifikasi Usaha (M1)

 JL. SEPAKAT LABUH BARU RT. 02/RW. 08, LABUH BARU BARAT, KEC. PAYUNG SEKAKI, PEKANBARU 28292

 FLORA LISTEMBER HUTAJULU

**CHANDRA MANDIRI PERKASA PT**

Kualifikasi Usaha (B1)

 JL. JEND. SUDIRMAN NO. 386, KOTA BARU, KEC. PEKANBARU KOTA, PEKANBARU 28114

 0761-34370

 CMP\_OFFICE@YAHOO.COM

 LUKIMIN LUKMAN



**CHANDRAKIRANA JAYA ELEKTRIK, PT**

Kualifikasi Usaha (M1)

 JL. PEMBANGUNAN KOMP.35 NO. 19, LABUH BARU BARAT, KEC. PAYUNG SEKAKI, PEKANBARU 28292

 0761-861966

 FRANCIS TJOANDI

**CHELSEA STAMFORD BRIDGE, PT**

Kualifikasi Usaha (M1)

 JL. KESEHATAN NO. 29, KAMPUNG BANDAR, KEC. SENAPELAN, PEKANBARU 28153

 JUNAIDI

**CHRISTY RIAU ABADI, PT**

Kualifikasi Usaha (M1)

 JL. DATUK SETIA MAHARAJA NO. 8, SIMPANG TIGA, KEC. BUKIT RAYA, PEKANBARU 28284

 H. DALISMAN DH

**CIPTA LIANI, PT**

Kualifikasi Usaha (M1)

 JL. MENDUT NO. 9, SIMPANG EMPAT, KEC. PEKANBARU KOTA, PEKANBARU 28116

 0761-25196

 CIPTALIANI@YAHOO.COM

 AL MAKMUR N

**CIPTA UPAYA ANEKA PRIMA, PT**

Kualifikasi Usaha (M1)

 JL. NANGKA NO. 231 D, KAMPUNG DALAM, KEC. SENAPELAN, PEKANBARU 28152

 0761-23942

 A N W A R T O

**CITRA BAHANA PERSADA, PT**

Kualifikasi Usaha (M1)

 JL. HANG TUAH NO. 44 KAMPUNG KELAPA, SUKA MULIA, KEC. SAIL, PEKANBARU 28133

 761-41085

 E R M I D A, SE

**CITRA BUMI PESONA, PT**

Kualifikasi Usaha (M1)

 JL. KEMPAS NO. 359 KOMP. BERINGIN INDAH, SIDOMULYO BARAT, KEC. TAMPAN, PEKANBARU 28294

 YUZAR CHAN

**CITRA HOKIANA TRIUTAMA, PT**

Kualifikasi Usaha (B1)

 JL. HANGTUAH NO. 195 RT. 02/RW. 04, REJOSARI, KEC. TENAYAN RAYA, PEKANBARU 28281

 0761-24937

 0761-34145

 MANARA@PKB.DNET.NET.ID

 JONES SILITONGA

**CITRA LEMBAYUNG, PT**

Kualifikasi Usaha (M1)

 JL. SULTAN SYARIF QASIM NO. 47 RT. 04/RW. 05, PESISIR, KEC. LIMAPULUH, PEKANBARU 28144

 AHMAD\_NAIN@YAHOO.COM

 IR. AHMAD KURNAIN. MM

**CITRA MARAPALAM SOLUSINDO, PT**

Kualifikasi Usaha (M2)

 JL. BELANAK 6 NO. 491, LIMBUNGAN, KEC. RUMBAI PESISIR, PEKANBARU 28261

 0761-848505

 MARAPALAM@YAHOO.COM

 MF. EDWARD ROESLAN

**CITRA MUTIARA BUMI RIAU, PT**

Kualifikasi Usaha (M1)

 JL. DATUK SETIA MAHARAJA UJUNG NO. 6, TENGERANG LABUAI, KEC. BUKIT RAYA, BANGKINANG 28412

 0765-888876

 SRI WAHYUNI

**CITRA RAHARJA SWADHANA, PT**

Kualifikasi Usaha (M1)

 JL. ANGSA I NO. 14, KAMPUNG MELAYU, KEC. SUKAJADI, PEKANBARU 28124

 0761-7074020

 ALI AKBAR

**CITRA RIAU LESTARI, PT**

Kualifikasi Usaha (M1)

 JL. SELUMAR NO.182, SIDOMULYO TIMUR, KEC. MARPOYAN DAMAI, PEKANBARU 28125

 ARMEN

**CUMAYO ANUGERAH ILLAHI, PT**

Kualifikasi Usaha (M1)

 JL. DATUK IBRAHIM NO. 38 RT. 04/RW. 01, TENGERANG UTARA, KEC. BUKIT RAYA, PEKANBARU 28289

 IR. RIO MAINELDA CAI

**CURVE CONSULTAN ENJINERING, PT**

Kualifikasi Usaha (M1)

 JL. AMBU-AMBU I NO. 4 B, PEKANBARU

 0761-36468

 H. MASRIL, BSC, ST

**DAFU PUTRA SILAHINDO, PT**

Kualifikasi Usaha (M1)

 JL. DURIAN NO. 37 SUKAJADI, SUKAJADI, KEC. SUKAJADI, PEKANBARU 28121

 0761-20296

 MARADEN SILALAH BSC

**DAYA BERSAMA, PT**

Kualifikasi Usaha (M2)

 JL. FLORA GG. FLORA NO. 44 RT. 03/RW. 02, LABUH BARU TIMUR, KEC. PAYUNG SEKAKI, PEKANBARU 28292

 0761-37620

 0761-37620

**DAYATAMA POLANUSA, PT**

Kualifikasi Usaha (M1)

 JL. TERATAI BAWAH NO. 5 B, PADANG TERUBUK, KEC. SENAPELAN, PEKANBARU 28155

 SONDANG

**DAYUNG PUTRA, PT**

Kualifikasi Usaha (M1)

 JL. TANJUNG JATI NO. 34, PESISIR, KEC. LIMAPULUH, PEKANBARU 28144

 0761-38232

 HENDRI

**DEARA AGUNG MANDIRI, PT**

Kualifikasi Usaha (M1)

 JL. HANGTUAH NO. 88, REJOSARI, KEC. TENAYAN RAYA, PEKANBARU 28281

 ELY YULITA

**DECO INTERNUSA CEMERLANG, PT**

Kualifikasi Usaha (M1)

 JL. SOEKARNO HATTA NO. 36 RT. 01/RW. 04, SIDOMULYO TIMUR, KEC. MARPOYAN DAMAI, PEKANBARU 28282

 0761-7799555

 0761-563523

 ILZAM FAUZI

**DELL ANTARA RING, PT**

Kualifikasi Usaha (M1)

 JL. ROKAN NO. 34 RT. 02/RW. 01, TANJUNG RHU, KEC. LIMAPULUH, PEKANBARU 28143

 KAMALUDDIN

**DELLA SENTOSA PERSADA, PT**

Kualifikasi Usaha (M1)

 JL. PAUS NO. 22 A, WONOREJO, KEC. MARPOYAN DAMAI

 0761-26253

**DELTA SINAR PERKASA, PT**

Kualifikasi Usaha (M1)

 JL. BELINDA NO. 7/40, PEKANBARU

 0761-66311

 DSP@GMAIL.COM.ID

 MINO DAFITSON, SE

**DESIMA CONSULTANT ENGINEERING, PT**

Kualifikasi Usaha (M1)

 JL. RONGGOWARSITO II NO. 10, SUKA MAJU, KEC. SAIL, PEKANBARU 28132

 0761-22889

 0761-22889

 IR. MARCARIUS DONDY

**DEVARA KARYA MULIA, PT**

Kualifikasi Usaha (M1)

 JL. VILLA GARUDA MAS VII NO. 10, PEKANBARU

 DRA. IRYA LUCIDA BENU

**DEWANA GRAHA , PT**

**Kualifikasi Usaha (M2)**

 JL. LOKAN NO. 16 PEKANBARU, TENGERANG BARAT, KEC. MARPOYAN DAMAI, PEKANBARU 28282

 0761-848505

 HJ. ELIANA R. SALAM. SPD

**DEWID PT**

**Kualifikasi Usaha (M2)**

 JL. SEMBILANG NO. 12, LIMBUNGAN BARU, KEC. RUMBAI PESISIR, PEKANBARU 28261

 DEWI ROSARIA HARYANI

**DHARMA ABDI PRIMAJU , PT**

**Kualifikasi Usaha (M2)**

 JL. IKHLAS NO.1 B, LABUH BARU TIMUR, KEC. PAYUNG SEKAKI, PEKANBARU 28292

 0761-589345

 IR. H.SYAFRIZON MIIN

**DHARMA MITRA MANDIRI, PT**

**Kualifikasi Usaha (M1)**

 JL. JEND. A. YANI NO. 8 C RT. 04/RW. 05, SAGO, KEC. SENAPELAN, PEKANBARU 28151

 RUSMAN BELIA

**DHARMA RIAU PERKASA, PT**

**Kualifikasi Usaha (M1)**

 JL. PERKASA GG. SWADAYA II RT. 02/RW. 011, REJOSARI, KEC. TENAYAN RAYA, PEKANBARU 28281

 OKKI ATHIAWIKA

**DHEA CIPTA MANDIRI, PT**

**Kualifikasi Usaha (M1)**

 JL. GELUGUR NO. 115 RT. 03/RW. 02, TENGERANG UTARA, KEC. BUKIT RAYA, PEKANBARU 28289

 0761-37620

**DHORFA SARANA MANDIRI, PT**

**Kualifikasi Usaha (M2)**

 JL. PENGAYOMAN NO. 29, TENGERANG SELATAN, KEC. BUKIT RAYA, PEKANBARU 28288

 JEFRI

**DIAN MELAYU RIAU, PT**

**Kualifikasi Usaha (M1)**

 JL. DURIAN GG. PRIBADI NO. 1, KAMPUNG MELAYU, KEC. SUKAJADI, PEKANBARU 28124

 0761-37238

 SOEPRIYONO

**DINAMIKA PANCAKENCANA, PT**

**Kualifikasi Usaha (M1)**

 JL. HASANUDDIN NO. 40, RINTIS, KEC. LIMAPULUH, PEKANBARU 28141

 HERI SANTOSO

**DUA PUTRI UTAMA, PT**

**Kualifikasi Usaha (M1)**

 JL. ARJUNA GG. ARJUNA II NO. 14 A, LABUH BARU BARAT, KEC. PAYUNG SEKAKI, PEKANBARU 28292

 HERY MULYONO

**DUO KOTO INDO, PT**

**Kualifikasi Usaha (M1)**

 JL. KURNIA III GG. BUNTU NO. 7, PEKANBARU

 RUSDI YANTO

**DUTA CONSULTANT ENGINEERING, PT**

**Kualifikasi Usaha (M1)**

 JL. DAHLIA GG. JATI NO. 6 RT. 2/RW. 6, HARJOSARI, KEC. SUKAJADI, PEKANBARU 28122

 0761-21202

 PTDUTATEKNIK@YAHOO.COM

 IR. KURNIA ZAINUDDIN

**DUTA PERMATA ANDALAS, PT**

**Kualifikasi Usaha (M1)**

 JL. BELIMBING NO. 100 H, WONOREJO, KEC. MARPOYAN DAMAI, PEKANBARU 28125

 ERAWATY

**DWI CAHAYA ABADI, PT**

**Kualifikasi Usaha (M1)**

 JL. KAHARUDIN NASUTION NO. 159 A, SIMPANG TIGA, KEC. BUKIT RAYA, PEKANBARU 28284

 GUSMANTO

**DWI CAHAYA, PT**

**Kualifikasi Usaha (M1)**

 JL. SUKAMENANTI NO. 18, RINTIS, KEC. LIMAPULUH, PEKANBARU 28141

 0761-24726

 AHMAD FAUZI

**DWI RAMA PERMATA, PT**

**Kualifikasi Usaha (M1)**

 KOMP. PERMATA PAUS BLOK E / 05, TENGERANG BARAT, KEC. MARPOYAN DAMAI, PEKANBARU 28282

 H. DASFAN HUSIN SIREGAR, SE

**DWI TEKNIK CONSULTANT ENGINEERING, PT**

**Kualifikasi Usaha (M1)**

 JL. MANGGIS NO. 01 SIMPANG PANAM, WONOREJO, KEC. MARPOYAN DAMAI, PEKANBARU 28125

 IR. H. ARHAN WANIM, MT

**DYVINDO KURNIA PRATAMA, PT**

**Kualifikasi Usaha (M1)**

 PERUM SAKINAH PERMAI II BLOK F NO. 01, SIDOMULYO BARAT, KEC. TAMPAN, PEKANBARU 28294

 0761-24360

 0761-24360

 DONDY KURNIAWAN, A.MD

**EKA JAYA MULIA, PT**

**Kualifikasi Usaha (M1)**

 PERUM GRIYA PERMATA KULIM NO. B10, PEKANBARU

 MACHMUD EFENDI

**EKA MARGA WIJAYA KUSUMA, PT**

**Kualifikasi Usaha (M1)**

 JL. HOS COKROAMINOTO NO. 34, SUKARAMAI, KEC. PEKANBARU KOTA, PEKANBARU 28113

 0761-31534

 0761-23240

 EKAMARGA@YAHOO.CO.ID

 ANTON WIJAYA

**EKAMARGA WIJAYAMULIA, PT**

**Kualifikasi Usaha (M1)**

 JL. HOS COKROAMINOTO NO. 34, SUKARAMAI, KEC. PEKANBARU KOTA

 0761-31534

 0761-23240

**ELANG PAKSINUSA, PT**

**Kualifikasi Usaha (M1)**

 JL. A, YANI NO. 57 RT. 02/RW. 02, KOTA BARU, KEC. PEKANBARU KOTA, PEKANBARU 28114

 0761-26859

 IR. EDWARD SIMON

**ELEMekon CATURKARYA, PT**

**Kualifikasi Usaha (M1)**

 JL. TUANKU TAMBUSAI NO. 311-B, JADIREJO, KEC. SUKAJADI, PEKANBARU 28126

 0761-20985

 LENIN SUDARSO, SE

**ELSA USAHA BERSAUDARA, PT**

**Kualifikasi Usaha (M1)**

 JL. MERBAU TANDUK GG. TELEPON NO. 5 A RT. 003/RW. 010, LABUH BARU TIMUR, KEC. PAYUNG SEKAKI, PEKANBARU 28292

 ELSA YANTI, SE

**ENTAS KARYA WARGA SAKINAH, PT**

**Kualifikasi Usaha (M1)**

 JL. RIAU GG. PESONA NO. 06 RT. 004/RW. 001, SUKA MAJU, KEC. SAIL, PEKANBARU 28132

 0761-28184

 TUTI HERLINA

**ENTERCOM REKAYASA, PT**

**Kualifikasi Usaha (M1)**

 JL. SATRIA NO. 184 BAMBU KUNING, REJOSARI, KEC. TENAYAN RAYA, PEKANBARU 28281

 0761-7894091

 ENTERCOMREK@YAHOO.COM

 AMERTA PUTRA, BE

**ERIST SEJAHTERA, PT**

Kualifikasi Usaha (M1)

 JL. LEMBAGA PEMASYARAKATAN NO. 16 PEKANBARU, SUKA MAJU, KEC. SAIL, PEKANBARU 28132

 0761-839912

 RISTIANSO,SH

**ERSAYUDHA TRI ANGKASA, PT**

Kualifikasi Usaha (M1)

 JL. PEPAYA NO. 18, JADIREJO, KEC. SUKAJADI, PEKANBARU 28126

 J. RIYANTO

**EVAN SARANA ENGINEERA, PT**

Kualifikasi Usaha (M1)

 JL. KUANTAN RAYA NO. 12 N, SEKIP, KEC. LIMAPULUH, PEKANBARU 28142

 LENNY

**FAHREZA DUTA PERKASA, PT**

Kualifikasi Usaha (M1)

 JL. BHAKTI PERMAI VII NO. 124 RT. 01/RW. 011, LABUH BARU BARAT, KEC. PAYUNG SEKAKI, PEKANBARU 28292

 BUDI HARDIAN

**FAJAR BAHAGIA, PT**

Kualifikasi Usaha (M1)

 JL. TANJUNG JATI NO. 34, PESISIR, KEC. LIMAPULUH, PEKANBARU 28144

 0761-38232

 YONAN

**FAJAR MELAYU BONAI, PT**

Kualifikasi Usaha (M2)

 JL. JEND. A. YANI NO. 50 C, SUKARAMAI, KEC. PEKANBARU KOTA, PEKANBARU 28113

 0761-41949

 RUDINAL, SE

**FAJAR RIAU KONTRAKTOR, PT**

Kualifikasi Usaha (M1)

 JL. PALA NO. 10 B HARAPAN RAYA, TENGERANG SELATAN, KEC. BUKIT RAYA, PEKANBARU 28288

 0761-7866034

 MUHAMMAD ZANAN

**FERA YANESHA RAMADHAN , PT**

Kualifikasi Usaha (M1)

 JL. ARJUNA GG. ARJUNA II NO. 14, LABUH BARU BARAT, KEC. PAYUNG SEKAKI, PEKANBARU 28292

 0761-61194

 YASNIARTI

**FITRA WIKA, PT**

Kualifikasi Usaha (M2)

 JL. BALAM NO.13 RT. 01/RW. 01, KAMPUNG MELAYU, KEC. SUKAJADI, PEKANBARU 28124

 0761-20210

 0761-46799

 PTFITRAWIKA@YAHOO.COM

 YUYUN HIDAYAT, ST. MSC

**FITRADIKA, PT**

Kualifikasi Usaha (M1)

 JL. KULIM NO. 64, KAMPUNG BARU, KEC. SENAPELAN, PEKANBARU 28154

 IR. H. ARIYON SYAFRIL

**FROSMA JAYA, PT**

Kualifikasi Usaha (M1)

 JL. TERATAI NO. 256, SUKAJADI, KEC. SUKAJADI, PEKANBARU 28121

 0761-21182

 HJ. ZARNIWATI

**GALANG RIAUTAMA MANDIRI, PT**

Kualifikasi Usaha (M1)

 JL. SEMPURNA V NANGKA I NO. 10, WONOREJO, KEC. MARPOYAN DAMAI, PEKANBARU 25125

 0761-23544

 YULISMAN, S.SI

**GAMANTA SWARYAGRAHA, PT**

Kualifikasi Usaha (M2)

 JL. JEND. SUDIRMAN KOMP. PERKANTORAN SUDIRMAN RAYA BLOK D NO. 16, SIMPANG TIGA, KEC. BUKIT RAYA, PEKANBARU 28284

 0761-849925

 YULIA HENSMT, ST

**GANESHA BANGUN RIAU SARANA , PT**

Kualifikasi Usaha (M1)

 JL. DATUK SETIA MAHARAJA KOMP. PERKANTORAN GRAND SUDIRMAN BLOK B7, SIMPANG TIGA, KEC. BUKIT RAYA, PEKANBARU 28284

 0761-32305

 IR. EMYULISMAR

**GASIRI MELANGKAH PERKASA, PT**

Kualifikasi Usaha (M1)

 JL. HASSANUDDIN NO. 68 RT. 04/RW. 07, RINTIS, KEC. LIMAPULUH, PEKANBARU 28141

 0761-7771311

 EDDY SUMARDI

**GATRA EKAMATRA KARSA, PT**

Kualifikasi Usaha (M1)

 JL. ROWO BENING NO. 8, SIDOMULYO BARAT, KEC. TAMPAN, PEKANBARU 28294

 RIDHOLLY

**GEMILANG INDAH KARYA, PT**

Kualifikasi Usaha (M1)

 JL. GUNUNG AGUNG NO. 50 RT. 04/RW. 05, SEKIP, KEC. LIMAPULUH, PEKANBARU 28142

 0761-40473

 M A F I R I O N

**GENERASI MUDA TEKHNIK RIAU, PT**

Kualifikasi Usaha (M1)

 GANG TELEPON NO. 05 RT. 003/RW. 10, PEKANBARU

 ZULHIRATMAN

**GEOMETRIC TEHNIK, PT**

Kualifikasi Usaha (M1)

 JL. KESEHATAN PERUM. HANG TUAH REGENCY BLOK A NO. 5, REJOSARI, KEC. TENAYAN RAYA, PEKANBARU 28281

 0761-37984

 GEOMETRIC\_ARSDI@YAHOO.COM

 IR. ARSDI RISDAL

**GERBANG MAS INDRATAMA, PT**

Kualifikasi Usaha (M1)

 JL. PAUS UJUNG NO. 14 E, TENGERANG TENGAH, KEC. MARPOYAN DAMAI, PEKANBARU 28282

 KHAIRIL ANWAR

**GEUNTACONSULINDO, PT**

Kualifikasi Usaha (M1)

 JL. PARIT INDAH/R. MUCHRAN PERUMAHAN VILLA RAWAMANGUN NO. D4, TENGERANG SELATAN, KEC. BUKIT RAYA, PEKANBARU 28288

 GEUNTACONSUL@YAHOO.COM

 HASANUDDIN, IR, IP

**GHINA RIAU ABADI, PT**

Kualifikasi Usaha (M1)

 JL. RAJAWALI NO. 64 A RT. 02/RW. 04, RINTIS, KEC. LIMAPULUH, PEKANBARU 28141

 EDDY HERMAWAN, ST

**GITA CITRA PRADANA , PT**

Kualifikasi Usaha (M1)

 JL. LETJEND S. PARMAN GG, BERINGIN NO. 1, SUKA MAJU, KEC. SAIL, PEKANBARU 28132

 0761-28708

 M. SATAR THAHER, DS

**GRAHA ATHAYA PRATAMA, PT**

Kualifikasi Usaha (B1)

 JL. BOROBUDUR NO. 2, SIMPANG EMPAT, KEC. PEKANBARU KOTA, PEKANBARU 28116

 0761-855994

 REZA

**GRAHA CITRA MELAYU, PT**

Kualifikasi Usaha (M1)

 JL. HR. SOEBRANTAS PANAM PERMAI BLOK A4, SIMPANG BARU, KEC. TAMPAN, PEKANBARU 28293

 DEWI MAYASARI

**GRANADA RISA PERDANA, PT**

Kualifikasi Usaha (M2)

 JL. DIPONEGORO VII NO. 14, SIMPANG EMPAT, KEC. PEKANBARU KOTA, PEKANBARU 28116



 0761-42944

 GUSMIYAR@TELKOM.NET

 GUSMIYAR RIDWAN, SH



**GUNA NUSATAMA KONSULTAN, PT**

Kualifikasi Usaha (M1)

 JL. KENANGA NO. 12, PADANG BULAN, KEC. SENAPELAN, PEKANBARU 28156  
 IR. AFRIZAL ZAINUNI



**GUNUNG MERU, PT**

Kualifikasi Usaha (M1)

 JL. H. IMAM MUNANDAR NO. 201 A, TENGERANG SELATAN, KEC. BUKIT RAYA, PEKANBARU 28288  
 0761-35173  
 HJ. ERDAWATI



**GURKI JAYA, PT**

Kualifikasi Usaha (M1)

 JL. PALA V PEKANBARU, SIDOMULYO TIMUR, KEC. MARPOYAN DAMAI, PEKANBARU 28125  
 HENDRA BUGAN SEMBIRING, SE



**HANINDO PRIMA ABADI, PT**

Kualifikasi Usaha (M1)

 JL. LOKOMOTIF PERUM LOKOMOTIF BLOK F NO. 28, TANJUNG RHU, KEC. LIMAPULUH, PEKANBARU 28143  
 0761-859272  
 SUHANDI





**HARAP PANJANG, PT**

Kualifikasi Usaha (B1)

 JL. T. TAMBUSAI NO. 389, TENGERANG BARAT, KEC. MARPOYAN DAMAI, PEKANBARU 28282  
 0761-20512  
 HARAP\_PANJANG@YAHOO.COM



**HARDI FUAD SARI, PT**

Kualifikasi Usaha (M1)

 JL. PARIT INDAH, PULAU KARAM, KEC. SUKAJADI, PEKANBARU 28127  
 0761-66326  
 0761-65554  
 ROSMAN



**HARI BANGUN PERSADA, PT**

Kualifikasi Usaha (M1)

 JL. HARAPAN II NO. 3, TAMPAN, KEC. PAYUNG SEKAKI, PEKANBARU 28292  
 H A R R Y



**HASAMA SAKTI, PT**

Kualifikasi Usaha (M1)

 JL. NURI NO. 60, KAMPUNG MELAYU, KEC. SUKAJADI, PEKANBARU 28124  
 HENDRI MASRI



**HASRAT TATA JAYA, PT**

Kualifikasi Usaha (M2)

 JL. SOEKARNO HATTA/ARENGKA NO. 103, LABUH BARU TIMUR, KEC. PAYUNG SEKAKI, PEKANBARU 28292  
 0761-62253  
 H. MUCHLIS MIIN, SE





**HEDRO PATRIA TRANSINDO, PT**

Kualifikasi Usaha (M1)

 JL. H. IMAM MUNANDAR NO. 308 RT. 02/RW. 02, TENGERANG SELATAN, KEC. BUKIT RAYA, PEKANBARU 28288  
 WILLIAM KONSTAN. NG



**HOLISTIKA PRIMA GRAHITA, PT**

Kualifikasi Usaha (M1)

 JL. SELAMAT GG. MAKMUR NO. 6, LABUH BARU TIMUR, KEC. PAYUNG SEKAKI, PEKANBARU 28292  
 0761-26702  
 0761-26702  
 HOLISTIKA\_PRIMAGRAHITA@YAHOO.COM  
 MARALUAT HARAHAP



**IKAJAYA PRIMADIAN, PT**

Kualifikasi Usaha (M1)

 JL. KASWARI NO. 10 D, KAMPUNG MELAYU, KEC. SUKAJADI, PEKANBARU 28124  
 RIZAL EFFENDY. AH





**ILHAMPANGESTU KARYA, PT**

Kualifikasi Usaha (M1)

 JL. TANJUNG DATUK NO. 269-D, PESISIR, KEC. LIMAPULUH, PEKANBARU 28144  
 0761-4492  
 PINTOR SIHOTANG, SE



**INDAH HARISANDA, PT**

Kualifikasi Usaha (M1)

 JL. DELIMA RT. 03/RW. 01, DELIMA, KEC. TAMPAN, PEKANBARU 28291  
 0761-7714315  
 0761-586421  
 TETI



**INDRA AGANMAR, PT**

Kualifikasi Usaha (M1)

 JL. KAMPAR NO. 66-B, PESISIR, KEC. LIMAPULUH, PEKANBARU 28144  
 PURWITO



**INDRA SEJATI, PT**

Kualifikasi Usaha (M1)

 JL. SISINGAMANGARAJA NO. 35, KOTA TINGGI, KEC. PEKANBARU KOTA, PEKANBARU 28112  
 0761-589290  
 HJ. NURHAYATI





**INDRASUMA PRASETIA, PT**

Kualifikasi Usaha (M1)

 JL. KAMBOJA NO. 34/50, SUKAJADI, KEC. SUKAJADI, PEKANBARU 28121  
 H A M I D



**INTI INDOKOMP, PT**

Kualifikasi Usaha (B1)

 JL. T. TAMBUSAI KOMP PURI NANGKA SARI BLOK E NO. 8, TENGERANG BARAT, KEC. MARPOYAN DAMAI, PEKANBARU 28282  
 0761-571172  
 INKOMP\_PKU@YAHOO.CO.ID  
 DANNER NOVIAN SIAHAAN, ST





**ISTANA MITRA RIAU , PT**

Kualifikasi Usaha (M1)

 JL. HANG JEBAT NO. 32 RT. 02/RW. 06, SUKA MULIA, KEC. SAIL, PEKANBARU 28133  
 0761-853662  
 IR. YURIKA LISTYA DEWI, MSC



**JALUR KREASI KEMILAU RIAU, PT**

Kualifikasi Usaha (M1)

 JL. MIFTAHUL JANNAH/PAUS NO. 12 A, PEKANBARU  
 0761-24046  
 YUFRIKREASI@YAHOO.CO.ID  
 EKO SISWANTO, BE



**JASO SHAFI, PT**

Kualifikasi Usaha (M1)

 JL. HANGTUAH NO. 2 A RT. 01/RW. 02, SAIL, KEC. TENAYAN RAYA, PEKANBARU 28281  
 KROLINA



**JAYA MANDIRI SAKTI, PT**

Kualifikasi Usaha (M1)

 JL. PEMUDA KOMP. RADEN SALEH ISMAIL NO. 02 RT. 01/RW. 03, LABUH BARU TIMUR, KEC. PAYUNG SEKAKI, PEKANBARU 28292  
 0761-7619988  
 S U N A R S O





**JHONA KARYA, PT**

Kualifikasi Usaha (M1)

 JL. DAHLIA GG. JATI NO. 54 RT. 03/RW. 06, HARJOSARI, KEC. SUKAJADI, PEKANBARU 28122  
 RONI MAINDRA, SE



**JIHAN VIRDI**

Kualifikasi Usaha (M1)

 JL. KUANTAN VII NO. 50, TANJUNG RHU, KEC. LIMAPULUH, PEKANBARU 28142  
 0761-29773  
 0761-29773  
 P U R W I T O

**JOHANAS ANEKA KONTRAKTOR PT**

Kualifikasi Usaha (B1)

 JL. YOS SUDARSO KM. 14, MUARA FAJAR, KEC. RUMBAL, PEKANBARU 28267  
 0761-35388  
 ARIEF D. SAMALLO

**JUTIMA SUKSES MANDIRI, PT**

Kualifikasi Usaha (M1)

 JL. T. TAMBUSAI UJUNG NO. 36 B RT. 001/RW. 001, LABUH BARU TIMUR, KEC. PAYUNG SEKAKI, PEKANBARU 28292

 UCOK PANGONDION, S.SOS

**KALBER KONSTRAK, PT**

Kualifikasi Usaha (M1)

 JL. CIPTA SARI NO. 02 A, TENGERANG SELATAN, KEC. BUKIT RAYA, PEKANBARU 28288

 0761-41896

 HELBEN SAPUTRA, ST

**KAMPAR MAS SEJATI, PT**

Kualifikasi Usaha (M1)

 JL. PINANG NO. 7 RT. 05/RW. 05, WONOREJO, KEC. MARPOYAN DAMAI, PEKANBARU 28125

 0761-7047634

 JARIMIN. S

**KARMILA JAYA, PT**

Kualifikasi Usaha (M1)

 JL. PURWASARI NO. 42 A, TENGERANG SELATAN, KEC. BUKIT RAYA, PEKANBARU 28288

 HELPANIZA

**KARSAYASA JUMANTA, PT**

Kualifikasi Usaha (M1)

 JL. EMASARI NO. 82, TENGERANG SELATAN, KEC. BUKIT RAYA, PEKANBARU 28288

 0761-34110

 PT.\_KARSAYASJUMANTA@YAHOO.COM

 SIMSON TAMBUN

**KARYA ABADI KONSULTANINDO, PT**

Kualifikasi Usaha (M1)

 JL. SOEBRANTAS GG. JAMBU NO. 3 A, TAMPAN, KEC. PAYUNG SEKAKI, PEKANBARU 28292

 ARMEN YOUNG, ST

**KARYA BHAKTI MANDIRI, PT**

Kualifikasi Usaha (M1)

 JL. PELANGI NO. 12, TENGERANG TENGAH, KEC. MARPOYAN DAMAI, PEKANBARU 28282

 0761-7059244

 IRMAYANTI, S.SI

**KARYA EMPAT LESTARI, PT**

Kualifikasi Usaha (M1)

 JL. T. TAMBUSAI KOMP. NANGKA INDAH C4, TENGERANG BARAT, KEC. MARPOYAN DAMAI, PEKANBARU 28282

 0761-47718

 IR. MURSALIM

**KARYA GUMPALA SEJATI, PT**

Kualifikasi Usaha (M1)

 JL. MUSLIMIN NO. 24 RT. 04/RW. 01, TANAH DATAR, KEC. PEKANBARU KOTA, PEKANBARU 28115

 0761-63713

 RISKI ALVEBRI,ST

**KARYA LINGGA GLOBAL, PT**

Kualifikasi Usaha (M1)

 KOMP. NUANSA INDAH PAUS BLOK B-5, KEC. MARPOYAN DAMAI, PEKANBARU

 ABDUL HAKIM

**KARYA MAS, PT**

Kualifikasi Usaha (M1)

 JL. NENAS GG. TANJUNG NO. 02, JADIREJO, KEC. SUKAJADI, PEKANBARU 28126

 IR. ALIARDI ALAM

**KARYA MUDA BELIA, PT.**

Kualifikasi Usaha (M1)

 JL. HASANUDDIN NO. 85, RINTIS, KEC. LIMAPULUH, PEKANBARU 28141

 0761-859577

 M. NASIR DAY

**KARYA RIAU INDONESIA, PT**

Kualifikasi Usaha (M1)

 JL. LEMBAH SARI NO. 1 RT. 01/RW. 05, TENGERANG SELATAN, KEC. BUKIT RAYA, PEKANBARU 28288

 JEQUARISMAN, SH

**KARYA SATRIA PUTRA, PT**

Kualifikasi Usaha (M1)

 JL. SAKUNTALA/BANDA ACEH NO. 15/ 45 RT. 03/RW. 11, TENGERANG UTARA, KEC. BUKIT RAYA, PEKANBARU 28289

 0761-7865164

 0761-38364

 PT\_KARYA\_SATRIA\_PUTRA@YAHOO.COM

 H.HANAFI YUDDIN

**KARYA TITIAN SEJAHTERA, PT**

Kualifikasi Usaha (M1)

 JL. KIJANG / TULIP NO. 12 A, HARJOSARI, KEC. SUKAJADI, PEKANBARU 28122

 H. S Y A F R U D D I N

**KARYANUSA SUKSESINDO, PT**

Kualifikasi Usaha (M2)

 JL. IKHLAS GG. RIDHO NO. 21, SIDOMULYO BARAT, KEC. TAMPAN, PEKANBARU 28294

 0761-62754

 IR. TAUFIQURRAHMAN

**KAWANI DHARMA LESTARI, PT**

Kualifikasi Usaha (M1)

 JL. KAMPAR NO. 5 B RT. 06/RW. 03, TANJUNG RHU, KEC. LIMAPULUH, PEKANBARU 28143

 0761-25494

 PTKAWANI@GMAIL.COM

 HENRYSON MANURUNG

**KELUARGA SUKSES BERSATU, PT**

Kualifikasi Usaha (M1)

 JL. SELAIS NO. 7, PEKANBARU

 RUDI SAPUTRA

**KEMUNING YONA PRATAMA, PT**

Kualifikasi Usaha (M1)

 JL. KH. NASUTION KOMP.UJR BLOK B NO. 34, SIMPANG TIGA, KEC. BUKIT RAYA, PEKANBARU 28284

 RONI NAZIR

**KENCANA RAYA, PT**

Kualifikasi Usaha (M2)

 JL. SOEKARNO - HATTA NO. 07, TAMPAN, KEC. PAYUNG SEKAKI, PEKANBARU 28292

 RUSDI

**KERJASAMA, PT**

Kualifikasi Usaha (M1)

 KOMP. PERKANTORAN ANGGREK MAS BLOK C NO. 20, PEKANBARU

 SYAFRIADI

**KESTA INDAH PRIMA, PT**

Kualifikasi Usaha (M1)

 JL. CENDRAWASIH NO. 01, TENGERANG TENGAH, KEC. MARPOYAN DAMAI, PEKANBARU 28282

 IR. H. AL IKHSAN AMRI

**KITA ABADI CONSULTANT, PT**

Kualifikasi Usaha (M1)

 JL. H. IMAM MUNANDAR NO. 114 B, TENGERANG SELATAN, KEC. BUKIT RAYA, PEKANBARU 28288

 0761-47728

 WASISTAK@INDOSAT.NET.ID

 WIDIYOKO KARIONO

**KITA INDAH LESTARI, PT**

Kualifikasi Usaha (M1)

 JL. SISINGAMANGARAJA NO. 159, SEKIP, KEC. LIMAPULUH, PEKANBARU 28142

 0761-36416

 H. HAMDANI H SAAD

**KOKOH ABADI NUSANTARA, PT**

Kualifikasi Usaha (M1)

 JL. KH. AHMAD DAHLAN NO. 55 RT. 004/RW. 004, SUKAJADI, KEC. SUKAJADI, PEKANBARU 28121

 M A R N I S



**KOMERING BERSATU, PT**

Kualifikasi Usaha (M1)

 JL. SEMBILANG NO. 48, LIMBUNGAN BARU, KEC. RUMBAI PESISIR, PEKANBARU 28261

 0761-856642

 APRINAL

**KOMINDO ASRI PRATAMA, PT**

Kualifikasi Usaha (M1)

 JL. INPRES PEKANBARU, SIDOMULYO TIMUR, KEC. MARPOYAN DAMAI, PEKANBARU 28125

 NURAYA

**KONINDA MITRA SARANA, PT**

Kualifikasi Usaha (M1)

 JL. SUKARAMAI KOMP. ARENGKA LESTARI NO. A-5, PEKANBARU

 ZAEKHONI WANAS

**KOPAKLI RIAU, PT**

Kualifikasi Usaha (M1)

 JL. TANJUNG DATUK NO. 82 A, PESISIR, KEC. LIMAPULUH, PEKANBARU 28144

 MIRSAL

**KRIDA TARUNA NUGRAHA, PT**

Kualifikasi Usaha (M1)

 JL. SINGKAWANG NO. 16, SIDOMULYO BARAT, KEC. TAMPAN, PEKANBARU 28294

 YULIASMAN

**KUALALOKA MAHATOTAMA, PT**

Kualifikasi Usaha (M1)

 JL. JEND. SUDIRMAN NO. PP 64, KOTA BARU, KEC. PEKANBARU KOTA, PEKANBARU 28114

 0761-45091

 REFLINDA M. TAMY

**KUANTAN RAYA, PT**

Kualifikasi Usaha (M1)

 JL. CEMARA NO. 27/47, SUKA MAJU, KEC. SAIL, PEKANBARU 28132

 0761-674707

 ALI MARIKIP A MD

**KUMPARAN SINAR MAS, PT**

Kualifikasi Usaha (M1)

 JL. MANGGA NO.56 RT. 01/RW. 01, KAMPUNG TENGAH, KEC. SUKAJADI, PEKANBARU 28128

 0761-32173

 0761-32173

 H. ZULFAHMI

**KURNIA INDAH, PT**

Kualifikasi Usaha (M1)

 JL. KELAPA GADING NO. 18 B RT. 01/RW. 03, TENGERANG SELATAN, KEC. BUKIT RAYA, PEKANBARU 28288

 KAMEL BAHTINI

**LAMBDA CIPTA, PT**

Kualifikasi Usaha (M1)

 JL. PERUM DAMAI LANGGENG BLOK D NO. 1, SIDOMULYO BARAT, KEC. TAMPAN, PEKANBARU 28294

 0761-63356

 0761-63356

 HARY SETYO HANDOKO

**LANGGAM BESTARI MANDIRI, PT**

Kualifikasi Usaha (M1)

 KOMP DAMAI LANGGENG BLOK C1 NO. 03, SIDOMULYO BARAT, KEC. TAMPAN, PEKANBARU 28294

 AGUS BESTARI

**MADUKISMO, PT**

Kualifikasi Usaha (M1)

 JL. HANG JEBAT NO. 36 RT. 002/RW. 006, SUKA MULIA, KEC. SAIL, PEKANBARU 28133

 0761-848668

 H. FIDRALISMI AMAL

**MAHARANI CITRA NUSA, PT**

Kualifikasi Usaha (M1)

 JL. BANDA ACEH RT. 003/RW. 011, TENGERANG UTARA, KEC. BUKIT RAYA 28289

 0761-38369

**MAHKOTA NEGARA, PT**

Kualifikasi Usaha (M2)

 JL. GARUDA NO. 64 B PEKANBARU, TENGERANG TENGAH, KEC. MARPOYAN DAMAI, PEKANBARU 28282

 0761-7054435

 USMAN M TOKAN

**MAHLIGAI USAHA MANDIRI, PT**

Kualifikasi Usaha (M1)

 JL. MERBAU TANDUK GG. TELEPON NO. 5A, LABUH BARU TIMUR, KEC. PAYUNG SEKAKI, PEKANBARU 28292

 JULIAN MARA

**MALEKO, PT**

Kualifikasi Usaha (M2)

 JL. T. TAMBUSAI ( KOMP. NANGKA RAYA PERMAI) BLOK G1 NO. 6, TENGERANG BARAT, KEC. MARPOYAN DAMAI, PEKANBARU 28125

 0761-371143

 SYAFROL EDY, SE

**MANDIRI MULIA, PT**

Kualifikasi Usaha (M2)

 JL. JEND. SUDIRMAN NO. 384, TANAH DATAR, KEC. PEKANBARU KOTA, PEKANBARU

 0761-857619

 H. JUNAEDY

**MARGA RAYA, PT**

Kualifikasi Usaha (M1)

 JL. JEND. SUDIRMAN NO. 19, SUMAHILANG, KEC. PEKANBARU KOTA, PEKANBARU 28111

 AFRIDAS

**MARPA KARYA, PT**

Kualifikasi Usaha (M1)

 JL. DURIAN NO. 109 RT. 01/RW. 08, KAMPUNG MELAYU, KEC. SUKAJADI, PEKANBARU 28124

 JEKSON PARULIAN

**MARTAPURA MAKMUR, PT**

Kualifikasi Usaha (M1)

 JL. CEMPAKA NO. 95 D, HARJOSARI, KEC. SUKAJADI, PEKANBARU 28122

 0761-20202

 IR. W I L L I A M

**MASCAR TINITI, PT**

Kualifikasi Usaha (M1)

 JL. BAWAL NO. 1, SIDOMULYO TIMUR, KEC. MARPOYAN DAMAI, PEKANBARU 28125

 H. MANSYUR YUSUF

**MASTAUTIN JASA NEGERI, PT**

Kualifikasi Usaha (M1)

 JL. BELIMBING NO. 53, WONOREJO, KEC. MARPOYAN DAMAI, PEKANBARU 28125

 0761-31214

 AAN SUPRIADI, ST

**MAWAR NUSANTARA, PT**

Kualifikasi Usaha (M1)

 JL. KAPAU SARI GG. TIDAR NO. 73, TENGERANG TIMUR, KEC. TENAYAN RAYA, PEKANBARU 28289

 0761-859141

 MARTAHAN MARTIN PURBA

**MAWATINDO ROAD CONSTRUCTION, PT**

Kualifikasi Usaha (B1)

 JL. HR SOEBRANTAS RT. 3/RW. 1, WONOREJO, KEC. MARPOYAN DAMAI, PEKANBARU 28125

 ARDIANSYAH

**MEGA DISTRIBUSI UTAMA, PT**

Kualifikasi Usaha (M1)

 JL. MELEM NO. 13, TENGERANG BARAT, KEC. MARPOYAN DAMAI 28282

**MEGA MITRATANI MAKMUR JAYA, PT**

Kualifikasi Usaha (M1)

 JL. BAMBU KUNING NO. 6, REJOSARI, KEC. TENAYAN RAYA, PEKANBARU 28281

 SE HA



PROVINSI : RIAU

**MEGA NIAGA, PT**

Kualifikasi Usaha (M1)

 JL. UTAMA SARI NO. 39 B, TENGERANG SELATAN, KEC. BUKIT RAYA, PEKANBARU 28288

 MUHAMMAD HANAFI

**MEGA PRAKASA MANDIRI, PT**

Kualifikasi Usaha (M1)

 JL. FAJAR NO. 7 A, LABUH BARU BARAT, KEC. PAYUNG SEKAKI, PEKANBARU 28292

 HAMBALI NANDA MANURUNG

**MEKAR YAKIN SEJAHTERA, PT**

Kualifikasi Usaha (M2)

 JL. SOEKARNO HATTA NO. 138 B, TAMPAN, KEC. PAYUNG SEKAKI, PEKANBARU 28292

 0761-37414

 MEKAR\_YAKIN@YAHOO.COM

 H. WAHONO WILK, ST

**MELAYU RIAU PERSADA, PT**

Kualifikasi Usaha (M1)

 JL. AHMAD YANI II NO. 1, PULAU KARAM, KEC. SUKAJADI, PEKANBARU 28127

 SUPIRMAN, S. KOM

**MELAYU RIAU, PT**

Kualifikasi Usaha (M2)

 JL. AHMAD YANI II NO. 1 A PEKANBARU, PULAU KARAM, KEC. SUKAJADI, PEKANBARU 28127

 HENNI YUSLAILI

**MELINDO PRATAMA PUTRA, PT**

Kualifikasi Usaha (M1)

 JL. KUANTAN I NO. 14B, SEKIP, KEC. LIMAPULUH, PEKANBARU 28142

 0761-25913

 HENNY YULIANTI

**MERDUATI RAYEUK, PT**

Kualifikasi Usaha (M1)

 JL. A. YANI NO. 63, KOTA BARU, KEC. PEKANBARU KOTA, PEKANBARU 28114

 0761-22667

 ALFIAN NASRI, SH

**MESRA TUNGGAL KARSA, PT**

Kualifikasi Usaha (M1)

 JL. GARUDA NO. 99, TENGERANG TENGAH, KEC. MARPOYAN DAMAI, PEKANBARU 28282

 0761-857528

 SYAFRIZAL CHAN

**MICO PERKASA, PT**

Kualifikasi Usaha (M1)

 JL. BELIMBING NO. 53 RT. 04/RW. 03, SUKA MAJU, KEC. SAIL, PEKANBARU 28132

 IR. H. SYARIFUDDIN HADI, MT

**MILLENIUM PRATAMA MANDIRI, PT**

Kualifikasi Usaha (M1)

 JL. MANGGA NO. 15 RT. 02/RW. 02, JADIREJO, KEC. SUKAJADI, PEKANBARU 28126

 AGUS RUDIANTO

**MISI ALAM RIAU PT**

Kualifikasi Usaha (M1)

 JL. MAWAR NO. 1, PADANG TERUBUK, KEC. SENAPELAN, PEKANBARU 28155

 0761-36652

 NEVITA TRI REJEKI, ST

**MITRA AZKALINI UTAMA, PT**

Kualifikasi Usaha (M1)

 JL. RINA TIGA NO. 2 MARSAN, SIDOMULYO BARAT, KEC. TAMPAN, PEKANBARU 28294

 ERDA YENI

**MITRA CIKARA MANDIRI, PT**

Kualifikasi Usaha (M1)

 PERUM KUTILANG PERMAI RT. 005/RW. 013, SIMPANG BARU, KEC. TAMPAN, PEKANBARU 28293

 TENDRI HEPTUNA

**MITRA GUSNITA NANDA, PT**

Kualifikasi Usaha (B1)

 PERUM GRIYA AAMAL BLOK C15, DELIMA, KEC. TAMPAN, PEKANBARU 28291

 0761-7709387

 ADILLASKA@YAHOO.COM

 M. AIDIL LASAKA, SE

**MITRA IDEAL CONSULTANT, PT**

Kualifikasi Usaha (M1)

 JL. HANG LEKIR NO. 36 D, SUKA MAJU, KEC. SAIL, PEKANBARU 28132

 MITRA\_IDEAL@YAHOO.CO.ID

 IR. MINDO PARDEDE

**MITRA JAYA, PT**

Kualifikasi Usaha (M1)

 JL. PRAMUKA NO. 80, LEMBAH SARI, KEC. RUMBAI PESISIR, PEKANBARU 28262

 0761-51884

 Y U Z I R W A N, SE

**MITRA KAMPAR BERSATU, PT**

Kualifikasi Usaha (M1)

 JL. SELAIS NO. 12, PEKANBARU

 ALMALIANI

**MITRA PERTAMA DUTA AGUNG, PT**

Kualifikasi Usaha (M1)

 JL. DAGANG NO. 60/13 A, JADIREJO, KEC. SUKAJADI, PEKANBARU 28126

 0761-29624

 PT.MPDA@TELKOM.NET

 DEVRIAWAN

**MITRA RIAU LESTARI**

Kualifikasi Usaha (M1)

 JL. HUSNI THAMRIN II/39, SUKA MAJU, KEC. SAIL, PEKANBARU 28132

 0761-31667

 0761-31667

 MITRARIU39@GMAIL.COM

 IR. NUR ISKANDAR

**MITRA SARACAMIKAR, PT**

Kualifikasi Usaha (M2)

 JL. TAMAN SARI NO. 04, TENGERANG SELATAN, KEC. BUKIT RAYA, PEKANBARU 28282

 0761-854127

 IR. ARDI KURNIAWAN

**MITRAJAYA ADIGRAHA, PT**

Kualifikasi Usaha (M1)

 JL. PROF. M. YAMIN, SH NO. 66, PADANG TERUBUK, KEC. SENAPELAN, PEKANBARU 28155

 0761-35747

 HERY YANTO

**MODUL JAYA, PT**

Kualifikasi Usaha (M1)

 JL. MELATI INDAH NO.08, PEKANBARU 28289

 ICHI SANJAYA

**MONRAD LUMBAN HOLBUNG, PT**

Kualifikasi Usaha (M2)

 JL. RAJAWALI NO. 45, KAMPUNG MELAYU, KEC. SUKAJADI, PEKANBARU 28124

 0761-858592

 IR. PARDAMEAN SIAHAAN. MBA

**MULIA ABADI SEJAHTERA , PT**

Kualifikasi Usaha (M1)

 JL. IMAM MUNANDAR NO. 300, TENGERANG UTARA, KEC. BUKIT RAYA, PEKANBARU 28289

 0761-45591

 PTMAS@YAHOO.COM

 HERMAN

**MULIA LANGGENG, PT**

Kualifikasi Usaha (M1)

 JL. MELATI GG. PELITA, HARJOSARI, KEC. SUKAJADI, PEKANBARU 28122

 ARIFIN

**MULTI KREASINDO LESTARI, PT**

Kualifikasi Usaha (M1)

 JL. JEND. A. YANI NO. 148, PULAU KARAM, KEC. SUKAJADI, PEKANBARU 28127

 PANDI WIJAYA, SE

**MULTI TRIWAN, PT**

Kualifikasi Usaha (M1)

 JL. ROKAN UJUNG NO. 63 G, SEKIP, KEC. LIMAPULUH, PEKANBARU 28142

 0761-29982

 ZULFAN EFENDI

**MULTITUNGGAL PERKASA, PT**

Kualifikasi Usaha (M2)

 JL. DR. LEIMENA NO. 30, SAGO, KEC. SENAPELAN, PEKANBARU 28151

 0761-32783

 DWI PAMBUDI

**MUTIA AKINDO SEJATI, PT**

Kualifikasi Usaha (M1)

 JL. BELIMBING GG. ANGGUR II NO. 6, SIDOMULYO TIMUR, KEC. MARPOYAN DAMAI, PEKANBARU 28125

 0761-7891005

 FEBIONA

**MUTIARA BAHTERA RIAU, PT**

Kualifikasi Usaha (M1)

 JL. SUGRIWA BLOK. EE 13 RT. 007/RW. 007, SIDOMULYO BARAT, KEC. TAMPAN, PEKANBARU 28294

 FALZAN SURAHMAN, S.SI

**MUTIARA MULIA ABADI, PT**

Kualifikasi Usaha (M1)

 JL. SOEKARNO HATTA NO. 23 C, SIDOMULYO TIMUR, KEC. MARPOYAN DAMAI, PEKANBARU 28282

 0761-7588141

 NAVITRI

**NADA PRATAMA, PT**

Kualifikasi Usaha (M1)

 JL. BUKIT BARISAN B9 NO. 16, TENGERANG TIMUR, KEC. TENAYAN RAYA, PEKANBARU 28282

 0761-7866034

 DASMAN

**NADIRA KONSULTAN, PT**

Kualifikasi Usaha (M1)

 JL. CEMARA NO. 59 D, SUKA MAJU, KEC. SAIL, PEKANBARU 28132

 KOMARUZAMAN, ST

**NAGAMAS MITRA USAHA, PT**

Kualifikasi Usaha (B1)

 JL. TUANKU TAMBUSAI KOMP. PURI NANGKA INDAH BLOK E4 NO. 74, TENGERANG BARAT, KEC. MARPOYAN DAMAI, PEKANBARU 28282

 0761-571387

 TANZIL SARDI

**NEKA RITA, PT**

Kualifikasi Usaha (M1)

 JL. CEMPEDAK NO. 19 B RT. 01/RW. 05, TENGERANG SELATAN, KEC. BUKIT RAYA, PEKANBARU 28288

 0761-33224

 0761-37307

 HALGUSTAR

**NETTINDO PERDANA, PT**

Kualifikasi Usaha (M1)

 JL. DR. LEIMENA NO. 66, SAGO, KEC. SENAPELAN, PEKANBARU 28151

 0761-44856

 WIJAYA TEDDY.M

**NIKITA POLA INTI KARYA PT**

Kualifikasi Usaha (M1)

 JL. CEMPEDAK NO. 19 B, WONOREJO, KEC. MARPOYAN DAMAI, PEKANBARU 28125

 0761-33224

 0761-370307

 ANDRI PRAMARTO

**NOVALIYA ABADI, PT**

Kualifikasi Usaha (M1)

 JL. KESEHATAN NO. 23 RT. 02/RW. 07, KAMPUNG BANDAR, KEC. SENAPELAN, PEKANBARU 28153

 DEDI YAMIN

**NUR MUTIARA AULIA, PT**

Kualifikasi Usaha (M1)

 JL. TUANKU TAMBUSAI NO. 42, JADIREJO, KEC. SUKAJADI, PEKANBARU 28126

 DODI PEBRIAN

**NURJAYA ABDI ASPARILA, PT**

Kualifikasi Usaha (M1)

 JL. AL FURQON NO. 03, PESISIR, KEC. LIMAPULUH, PEKANBARU 28144

 NAZARUDDIN YAHYA

**OKA LINTAS MUARA, PT**

Kualifikasi Usaha (M1)

 JL. WONOREJO NO. 13 RT. 02/RW. 08, WONOREJO, KEC. MARPOYAN DAMAI, PEKANBARU 28125

 0761-43963

 0761-43964

 OLM\_RIAU@PLASA.COM

 SAFROL EDY, SE

**PAGAR ALAM PERKASA, PT**

Kualifikasi Usaha (M1)

 JL. AHMAD YANI II NO. 7, PULAU KARAM, KEC. SUKAJADI, PEKANBARU 28127

 0761-7866034

 PAGAR\_ALAM\_GROUP@YAHOO.COM

 IR. H. AZHAR TAUFIQ

**PALAS BUKIT TANGGUH, PT**

Kualifikasi Usaha (M1)

 JL. BELIMBING NO. 20 A, SIDOMULYO TIMUR, KEC. MARPOYAN DAMAI, PEKANBARU 28125

 IR. ZAMRIADI

**PALUTAN INDAH, PT**

Kualifikasi Usaha (M1)

 JL. GARUDA SAKTI PERUM UNRI BLOK B NO. 41 RT. 03/RW. 011, SIMPANG BARU, KEC. TAMPAN, PEKANBARU 28293

 CITRAYENI

**PANCA BELIA PRIMAKARSA, PT**

Kualifikasi Usaha (M1)

 JL. DR. LEIMENA KARET NO. 98/III, SAGO, KEC. SENAPELAN, PEKANBARU 28151

 0761-859803

 DRS. H. AHMAD ZIKRI, BED. DIPL. AL

**PAYUNG PUSAKA NEGERI, PT**

Kualifikasi Usaha (M2)

 JL. HOS COKROAMINOTO NO. 36, SUMAHILANG, KEC. PEKANBARU KOTA, PEKANBARU 28111

 0761-34667

 HJ. LAILA MAWADDAH

**PENATA ALAM RIAU, PT**

Kualifikasi Usaha (M1)

 JL. T. TAMBUSAI KOMP. TAMAN MELLA BLOK F NO. 2, TENGERANG SELATAN, KEC. BUKIT RAYA, PEKANBARU 28288

 IR. SUHARIYONO

**PENINDO PRATAMA, PT**

Kualifikasi Usaha (M2)

 JL. T. TAMBUSAI KOMPLEK SPBU, LABUH BARU BARAT, KEC. PAYUNG SEKAKI, PEKANBARU 28292

 0761-566897

 0761-566897

 DIDI ISKANDAR

**PERBUATAN JAYA, PT**

Kualifikasi Usaha (M1)

 JL. PAUS NO. 143, LIMBUNGAN, KEC. RUMBAI PESISIR, PEKANBARU 28261

 0761-839912

 HJ. ERNAWATI

**PERINTIS DENI UTAMA, PT**

Kualifikasi Usaha (M2)

 JL. MELATI GG. PELITA NO. 13 RT. 01/RW. 03, HARJOSARI, KEC. SUKAJADI, PEKANBARU 28122

 ADRIANI

**PERMATA HARCHA MANDIRI, PT**

Kualifikasi Usaha (M1)

 JL. KOTA BARU RT. 03/RW. 02, KAMPUNG BARU, KEC. SENAPELAN, PEKANBARU 28154

 SYAHRIAL. S

**PERSADA NUSANTARA PERDANA, PT**

Kualifikasi Usaha (M1)

 JL. HASANUDDIN NO. 88 I RT. 001/RW. 005, RINTIS, KEC. LIMAPULUH, PEKANBARU 28141

 0761-854756

 JARUKI EFFENDI. MS

**PETRIZA JAYA UTAMA, PT**

Kualifikasi Usaha (M2)

 JL. ARIFIN ACHMAD 168A PEKAN BARU, MAHARATU, KEC. MARPOYAN DAMAI, PEKANBARU 28125

**PETROCONS DUTA KARYA, PT**

Kualifikasi Usaha (M1)

 JL. TELAGA SARI NO. 16 A, UMBAN SARI, KEC. RUMBAI, PEKANBARU 28265

 IR. ERWIN YULIAL

**PILAR RIAU ABADI, PT**

Kualifikasi Usaha (M1)

 JL. RINA TIGA NO. 02, SIDOMULYO BARAT, KEC. TAMPAN, PEKANBARU 28294

 0761-64374

 PILARRIAUABADI@YAHOO.COM

 K A D R I

**PILAR UTAMA KARYA, PT**

Kualifikasi Usaha (M2)

 JL. KETTIRAN PEKAN BARU NO. 1, KAMPUNG MELAYU, KEC. SUKAJADI, PEKANBARU 28124

**PINANG SERUMPUN , PT**

Kualifikasi Usaha (B1)

 JL. PENDAWALIMA BLOK B NO. 29, PEKANBARU

 0761-849925

 DENI MARTIN, SH

**PINCURAN LANDAI, PT**

Kualifikasi Usaha (M1)

 JL. TERATAI NO. 179, SUKAJADI, KEC. SUKAJADI, PEKANBARU 28121

 0761-38364

 ADRIANSYAH

**POLYGON ALAM SURYA, PT**

Kualifikasi Usaha (M2)

 JL. CIK DITIRO NO. 14 PEKANBARU, TANAH DATAR, KEC. PEKANBARU KOTA, PEKANBARU 28115

 TANTAWI HATTA AMD

**PONDASI REKSA UTAMA, PT**

Kualifikasi Usaha (M1)

 JL. T.J. BATU NO. 107, PESISIR, KEC. LIMAPULUH, PEKANBARU 28144

 LUKMAN

**PRAMA BASHA PERDANA, PT**

Kualifikasi Usaha (M1)

 JL. TERATAI NO. 104, SUKAJADI, KEC. SUKAJADI, PEKANBARU 28121

 BURMAN

**PRASS, PT**

Kualifikasi Usaha (M1)

 JL. BANDA ACEH NO. 45-A RT. 03/RW. 11, TENGERANG UTARA, KEC. BUKIT RAYA, PEKANBARU 28289

 0761-7865164

 DENNY IRWANTO, ST

**PRIMABOSS MOBILINDO, PT**

Kualifikasi Usaha (M1)

 JL. NENAS GG. TANJUNG NO. 4, JADIREJO, KEC. SUKAJADI, PEKANBARU 28126

 EVAN TRI OKTA, SE

**PRIMADONA JAYA PRATAMA, PT**

Kualifikasi Usaha (M1)

 JL. GARUDA SAKTI NO. 1 KM. 1 RT. 01/RW. 06, SIMPANG BARU, KEC. TAMPAN, PEKANBARU 28293

 RIMADONA, SE

**PRIMAKARSA DINAMIKA MANDIRI, PT**

Kualifikasi Usaha (M1)

 KOMP. DAMAI LANGGENG GARDEN BLOK G1 NO. 01, SIDOMULYO BARAT, KEC. TAMPAN, PEKANBARU 28294

 H. NASRI HAROEN, SH

**PRISAN ARTHA LESTARI, PT**

Kualifikasi Usaha (M1)

 JL. TANJUNG DATUK NO. 141, PESISIR, KEC. LIMAPULUH, PEKANBARU 28144

 AFFENI YULINDA WARNI

**PRITHA AYU JAYA ABADI, PT**

Kualifikasi Usaha (M1)

 JL. UTAMA / NENAS NO. 46 FG, KAMPUNG TENGAH, KEC. SUKAJADI, PEKANBARU 28128

 0761-20611

 0761-20611

 PRITHA\_AYU\_JAYA\_ABADI@YAHOO.CO

 KRISTIAN SOUR MANAHAN, A.MD

**PROFESI BINARIAU, PT**

Kualifikasi Usaha (M1)

 JL. HOS COKROAMINOTO NO. 42, KOTA BARU, KEC. PEKANBARU KOTA, PEKANBARU 28114

 0761-22902

 IR. DONI WINATA

**PURA NUSA MAYA, PT**

Kualifikasi Usaha (M1)

 JL. DR. LEIMENA NO.30 LT. 2, SAGO, KEC. SENAPELAN, PEKANBARU 28151

 0761-33116

 0761-32783

 KOKO SANTOSO, IR.

**PUTERA RAJAWALI GEMILANG, PT**

Kualifikasi Usaha (M1)

 JL. RAJAWALI NO. 100, KAMPUNG MELAYU, KEC. SUKAJADI, PEKANBARU 28124

 MARSAL .ST

**PUTRA HARI MANDIRI, PT**

Kualifikasi Usaha (B1)

 JL. SEMPURNA NO. 6, TAMPAN, KEC. PAYUNG SEKAKI, PEKANBARU 28127

 0761-7866034

 GARWONO WINARDI SURARSO

**PUTRA MALADO , PT**

Kualifikasi Usaha (M1)

 JL. IKHLAS NO. 18 B, SIDOMULYO BARAT, KEC. TAMPAN, PEKANBARU 28294

 ABU MARTA JAYA

**PUTRA MUSLIM PERKASA, PT**

Kualifikasi Usaha (M1)

 JL. ENGGANO NO. 02, SIMPANG EMPAT, KEC. PEKANBARU KOTA, PEKANBARU 28116

 0761-20204

 PM\_PERKASA@YAHOO.COM

 IR. TUMPAS, MT

**PUTRA NURI PERKASA, PT**

Kualifikasi Usaha (M1)

 JL. AUR KUNING NO. 7, SIMPANG TIGA, KEC. BUKIT RAYA, PEKANBARU 28284

 WIWIT MERYA SISKA

**PUTRA PUTRI BINTAN, PT**

Kualifikasi Usaha (M1)

 JL. KINI BALU 1 NO. 6, SEKIP, KEC. LIMAPULUH, PEKANBARU 28142

 0761-24924

 HARMANTO

**PUTRA RIAU CEMERLANG, PT**

Kualifikasi Usaha (M1)

 JL. CEMPAKA NO. 50 RT. 01/RW. 01, PADANG BULAN, KEC. SENAPELAN, PEKANBARU 28156

 ANTONIUS RAMA KRISNA

**PUTRA ROKAN GEMILANG, PT**

Kualifikasi Usaha (M1)

 JL. SUTOMO GG. PLN NO. 1 B, TANJUNG RHU, KEC. LIMAPULUH, PEKANBARU 28143

 ANANG KISWOTO

**PUTRA SULUNG MAS SEJAHTERA, PT**

Kualifikasi Usaha (M2)

 JL. GURU SULAIMAN NO. 1, TAMPAN, KEC. PAYUNG SEKAKI, PEKANBARU 28292

 0761-556069

 MASPERDA

PROVINSI : RIAU

**PUTRI MELAYU ROHIL, PT**

Kualifikasi Usaha (M1)

 JL. SULTAN SYARIF QASIM NO. 85, RINTIS, KEC. LIMAPULUH, PEKANBARU 28141

 YANUAR EFFENDI

**PUTRI SIANTAN, PT**

Kualifikasi Usaha (M1)

 JL. TENGKU ZAINAL ABIDIN NO. 11 B, SEKIP, KEC. LIMAPULUH, PEKANBARU 28142

 0761-41171

 T. EFFENDY P, BE

**PUTRI TUNGGAL PERKASA, PT**

Kualifikasi Usaha (M1)

 JL. MERANTI NO. 101 A, LABUH BARU TIMUR, KEC. PAYUNG SEKAKI, PEKANBARU 28292

 MASAGUNG SOFYANTO, ST

**QINTHARA CEMERLANG, PT**

Kualifikasi Usaha (M1)

 JL. SWADAYA I NO. 29 BAMBUN KUNING, KAMPUNG BANDAR, KEC. SENAPELAN, PEKANBARU 28153

 0761-22610

 DRA. A R I A N I

**RAMAH TAMAH PUTRA, PT**

Kualifikasi Usaha (M1)

 JL. H R SUBRANTAS NO. 02, KEC. PAYUNG SEKAKI, PEKANBARU 28292

 KETTY

**RAMUDA ERA GRAHA, PT**

Kualifikasi Usaha (M1)

 JL. LEMBAGA PEMASYARAKATAN NO. 07 A, SUKA MAJU, KEC. SAIL, PEKANBARU 28132

 0761-839246

 H. TENGKU HELDY

**RANAH KATIALO, PT**

Kualifikasi Usaha (M1)

 JL. IKHLAS NO. 1 B LT. III, SIDOMULYO BARAT, KEC. TAMPAN, PEKANBARU 28294

 0761-589290

 RIO SUSANTO, ST

**RANTAU BAIS SAWIT FAMILY, PT**

Kualifikasi Usaha (B2)

 JL. HARAPAN RAYA NO. 128, TENGERANG SELATAN, KEC. BUKIT RAYA, PEKANBARU 28288

 0761-26937

 DARWIN

**RANTAU PERJUANGAN, PT**

Kualifikasi Usaha (M1)

 JL. TERATAI NO. 222, SUKAJADI, KEC. SUKAJADI, PEKANBARU 28121

 ADI VAYA, ST

**REGA KONSTRUKSI PRATAMA, PT**

Kualifikasi Usaha (M1)

 JL. SAPTA TARUNA NO. 27, TENGERANG UTARA, KEC. BUKIT RAYA, PEKANBARU 28289

 0761-41948

 KADARUSMAN, SE

**REJEKI JASABERSAMA, PT**

Kualifikasi Usaha (M1)

 JL. SEULAWAH NO. 4 A RT. 06/RW. 04, PEKANBARU

 0761-42725

 ZURHARTONO

**REKA CIPTA ABADI, PT**

Kualifikasi Usaha (M1)

 JL. JEND. SUDIRMAN NO. 18 B, KOTA BARU, KEC. PEKANBARU KOTA, PEKANBARU 28114

 RIDHO IKHSAN, SE

**REKAYASA SUMBER REZQI, PT**

Kualifikasi Usaha (M1)

 JL. KERETA API UJUNG NO. 69, TENGERANG TENGAH, KEC. MARPOYAN DAMAI, PEKANBARU 28282

 0761-85713

 AIDIL ILHAM, SE

**REMIT TRANDI SEJAHTERA, PT**

Kualifikasi Usaha (M1)

 JL. TUANKU TAMBUSAI KOMP. NANGKA SARI BLOK F. 4, TENGERANG BARAT, KEC. MARPOYAN DAMAI, PEKANBARU 28282

 ZULNAIDI LUBIS

**RIAL POLARIS, PT**

Kualifikasi Usaha (M1)

 JL. AKASIA / JL. CENDANA NO. 24/34, TENGERANG UTARA, KEC. BUKIT RAYA, PEKANBARU 28289

 0761-38321

 RIALPOLARIS@CONSULTANT.COM

 IR. KRISNA B. PULUNGAN

**RIANDA USAHA MANDIRI, PT**

Kualifikasi Usaha (M1)

 JL. RAJAWALI NO. 86 F, KAMPUNG MELAYU, KEC. SUKAJADI, PEKANBARU 28124

 0761-858508

 AFRINALDI

**RIAU ANDALAN BERSAMA, PT**

Kualifikasi Usaha (M1)

 JL. PARIT INDAH, PULAU KARAM, KEC. SUKAJADI, PEKANBARU 28127

 DAFITSON, SE

**RIAU ARTHA PERSADA, PT**

Kualifikasi Usaha (M1)

 JL. KAMPAR NO. 42 A, SEKIP, KEC. LIMAPULUH, PEKANBARU 28142

 0761-849568

 IR. LEO OSMAN LEKI

**RIAU ASIH JAYA, PT**

Kualifikasi Usaha (M2)

 JL. DURIAN GG. BUNTU NO. 86 ARENGKA, KAMPUNG MELAYU, KEC. SUKAJADI, PEKANBARU 28124

 DRS. ABRAHAM MARISI.HS

**RIAU BERSAUDARA, PT**

Kualifikasi Usaha (M1)

 JL. MERBAU TANDUK GG. TELEPON NO. 5 A, LABUH BARU TIMUR, KEC. PAYUNG SEKAKI, PEKANBARU 28292

 MUHAMMAD ALI MURFI

**RIAU BUMI BINA MAKMUR, PT**

Kualifikasi Usaha (M1)

 JL. H. IMAM MUNANDAR NO. 68 PEKANBARU, TENGERANG SELATAN, KEC. BUKIT RAYA, PEKANBARU 28288

 0761-43651

 H. J A S M A N

**RIAU BUMI JAYA SEJAHTERA, PT**

Kualifikasi Usaha (M1)

 JL. PANGEAN NO. 4, SEKIP, KEC. LIMAPULUH, PEKANBARU 28142

 SRI HILDA DAHMEN

**RIAU CAHAYA BARATA, PT**

Kualifikasi Usaha (M1)

 JL. HANGTUAH NO. 104, REJOSARI, KEC. TENAYAN RAYA, PEKANBARU 28281

 AGUSLI ST

**RIAU GEMILANG TUAH NEGERI, PT**

Kualifikasi Usaha (M1)

 JL. NENAS NO. 46 FG RT. 01/RW. 04, KAMPUNG TENGAH, KEC. SUKAJADI, PEKANBARU 28128

 0761-20611

 PT\_RGTN@YAHOO.COM

 ENDY SUSANDY

**RIAU GRIYA LESTARI, PT**

Kualifikasi Usaha (M1)

 JL. GARUDA GG. TELEPON RT. 03/RW. 10, TAMPAN, KEC. PAYUNG SEKAKI, PEKANBARU 28292

 0761-7688739

 FREDERICK QUENDA

**RIAU INDAH ANUGRAH UTAMA, PT**

Kualifikasi Usaha (M2)

 JL. KAMPAR NO. 42 A, SEKIP, KEC. LIMAPULUH, PEKANBARU 28142

 0761-849566

 0761-849568

 RIAURM@HOTMAIL.COM

 IR. ROY MEINDO

**RIAU JAYA BERSAMA, PT**

Kualifikasi Usaha (M1)

 JL. KAPAU SARI NO. 73B, TENGERANG TIMUR, KEC. TENAYAN RAYA, PEKANBARU 28289

 0761-859141

 LILIANI PURBA

**RIAU KARYA MANDIRI, PT**

Kualifikasi Usaha (M1)

 JL. HR SOEBRANTAS RT. 03/RW. 04, SIDOMULYO BARAT, KEC. TAMPAN, PEKANBARU 28294

 0761-61023

 DAMENJEFRI

**RIAU KARYA UTAMA, PT**

Kualifikasi Usaha (M1)

 JL. KUINI NO. 27, WONOREJO, KEC. MARPOYAN DAMAI, PEKANBARU 28125

 HENDRI GORINDA, ST

**RIAU MAJU CEMERLANG, PT**

Kualifikasi Usaha (M1)

 JL. T. TAMBUSAI NO. 500 F, TENGERANG BARAT, KEC. MARPOYAN DAMAI, PEKANBARU 28282

 SYAFRIADI

**RIAU MAKMUR PT**

Kualifikasi Usaha (M1)

 JL. KESEHATAN NO. 1, KAMPUNG BANDAR, KEC. SENAPELAN, PEKANBARU 28153

 0761-22610

 0761-22610

 PT.RIAU\_MAKMUR@YAHOO.COM

 Y U S W I T A, A.MD

**RIAU MANGGALA ABADI, PT**

Kualifikasi Usaha (M1)

 JL. MAS II NO. 557 RT. 04/RW. 011, LIMBUNGAN, KEC. RUMBAI PESISIR, PEKANBARU 28261

 ZULFAHMI, SE

**RIAU MESTIKA JAYA, PT**

Kualifikasi Usaha (M1)

 JL. KURAS II NO. 2 D RT. 02/RW. 01, KAMPUNG BARU, KEC. SENAPELAN, PEKANBARU 28154

 0761-78911410

 T O N I

**RIAU MITRA LESTARI, PT**

Kualifikasi Usaha (M1)

 JL. PANDAWA LIMA NO. 40, SIMPANG TIGA, KEC. BUKIT RAYA, PEKANBARU 28284

 0761-7074125

 ERIZAL, AMD

**RIAU MULTI CIPTA DIMENSI, PT**

Kualifikasi Usaha (M1)

 PERUM VILLA BUKIT RAYA BERTUAH BLOK B/1-2, JL. MULIA INDAH, TENGERANG SELATAN, KEC. BUKIT RAYA, PEKANBARU 28288

 IR. M. YUSUF

**RIAU PRIMA KARINDO, PT**

Kualifikasi Usaha (M1)

 JL. HARAPAN RAYA/OMBAK INDAH NO. 2A, TENGERANG SELATAN, KEC. BUKIT RAYA, PEKANBARU 28288

 IR. HAFIS AHMAD SETYADI

**RIAU RANCANG BANGUN, PT**

Kualifikasi Usaha (M1)

 JL. KENANGA NO. 63, PADANG BULAN, KEC. SENAPELAN, PEKANBARU 28156

 0761-25063

 IR. ARDI LAFIZA

**RIAU REZEKI ENGINEERING, PT**

Kualifikasi Usaha (M2)

 JL. SOEKARNO HATTA NO. 28, TAMPAN, KEC. PAYUNG SEKAKI, PEKANBARU 28292

 0761-571186

 IBNU HAZAIRIN HARAHAP, SE

**RIAU SEPADAN, PT**

Kualifikasi Usaha (M2)

 JL. WONOREJO NO. 13 RT. 02/08 RT. 02/RW. 08, WONOREJO, KEC. MARPOYAN DAMAI, PEKANBARU 28125

 0761-43963

 0761-43964

 RONI ARIANTO, ST

**RIAU TEKHNIK UTAMA, PT**

Kualifikasi Usaha (B1)

 JL. PANDAN V BRIGDJEN KATAMSO NO. 3B, TENGERANG UTARA, KEC. BUKIT RAYA, PEKANBARU 28289

 0761-862600

 RIAU.TEKHNIK.UTAMA@GMAIL.COM

 ARMANSAH

**RIAU YAKIN TEGUH, PT**

Kualifikasi Usaha (M2)

 JL. KENANGA NO. 45 LT. II, PADANG BULAN, KEC. SENAPELAN, PEKANBARU 28156

 0761-46572

 H. SJAHARUDDIN

**RIFANSI DWI PUTRA, PT**

Kualifikasi Usaha (M2)

 JL. PALAPA UJUNG NO. 145, SUKAJADI, KEC. SUKAJADI, PEKANBARU 28121

 0761-66283

 RICKY SINAMBELA

**RIKKI MANDALA SAKTI, PT**

Kualifikasi Usaha (M1)

 JL. SALEMBAH NO. 15, GOBAH RT. 003/RW. 004, SUKA MAJU, KEC. SAIL, PEKANBARU 28132

 0761-20934

 DETI ASRIANTI

**RIMASYADA, PT**

Kualifikasi Usaha (M1)

 JL. DR. SUTOMO NO. 33 B, SEKIP, KEC. LIMAPULUH, PEKANBARU 28142

 0761-34845

 RIMASYADA@YAHOO.CO.UK

 IR. HERRY HARIRY BAHAR

**RIO INDO SEJAHTERA, PT**

Kualifikasi Usaha (M1)

 JL. AMAL MULIA NO. 15 RT. 06/RW. 09, LABUH BARU TIMUR, KEC. PAYUNG SEKAKI, PEKANBARU 28292

 EMMYLIA HARTATI

**RIODILA BUMI PERSADA, PT**

Kualifikasi Usaha (M1)

 JL. BUDI UTOMO II NO. 5, SIMPANG EMPAT, KEC. PEKANBARU KOTA, PEKANBARU 28116

 0761-42055

 RIODILA@YAHOO.COM

 ANTONI, SE

**RIVAL UTAMA, PT**

Kualifikasi Usaha (M1)

 JL. BAKTI PERMAI II-65, REJOSARI, KEC. TENAYAN RAYA, PEKANBARU 28281

 INDRAYANA

**RIVOMAS PENTASURYA, PT**

Kualifikasi Usaha (M1)

 J L. MAHONI NO. 7 RT. 02/RW. 04, TENGERANG UTARA, KEC. BUKIT RAYA, PEKANBARU 28289

 IRHAMI THAHER

**RIZKI MAULANA CONSULTANT, PT**

Kualifikasi Usaha (M1)

 JL. CAHARUDDIN NASUTION NO. 58, SIMPANG TIGA, KEC. BUKIT RAYA, PEKANBARU 28284

 H. KAMARUDDIN, ST

**ROJENAS, PT**

Kualifikasi Usaha (M1)

 JL. PASIR PUTIH NO. 29, SIMPANG TIGA, KEC. BUKIT RAYA, PEKANBARU 28284

 SITI RAHMA



**ROKAN HULU MAKMUR, PT**

Kualifikasi Usaha (M1)

 JL. K.H. A. DAHLAN NO. 133 B, SIDOMULYO TIMUR, KEC. MARPOYAN DAMAI, PEKANBARU 28125

 0761-26116

 H. SYAFARUDDIN

**RUMPUN JAYA, PT**

Kualifikasi Usaha (M1)

 JL. TUANKU TAMBUSAI, LABUH BARU BARAT, KEC. PAYUNG SEKAKI, PEKANBARU 28292

 ADHE SURYA ABDI, SH

**RYAN SYAWAL CONSULTANT, PT**

Kualifikasi Usaha (M1)

 JL. CEMARA NO. 10 C GOBAH, SUKA MAJU, KEC. SAIL, PEKANBARU 28132

 NURLIANI

**SABANA BABARE SEJAHTERA, PT**

Kualifikasi Usaha (M1)

 JL. KAHARUDDIN NASUTION NO. 118, SIMPANG TIGA, KEC. BUKIT RAYA, PEKANBARU 28284

 0761-73008

 IR. A S R I L

**SABAR JAYA KARYATAMA, PT**

Kualifikasi Usaha (M1)

 JL. DIPONEGORO XI GG. THAMRIN II, SUMAHILANG, KEC. PEKANBARU KOTA

 0761-23923

 PT.SKJ@GMAIL.COM

**SACUPA DAYO, PT**

Kualifikasi Usaha (M1)

 KOMP. PONDOK MUTIARA L 1 NO. 11, TAMPAN, KEC. PAYUNG SEKAKI, PEKANBARU 28292

 SOFENDI TJUATJA

**SALIGURI BANUA, PT**

Kualifikasi Usaha (M1)

 JL. PANGERAN HIDAYAT GANG TELADAN NO. 66, TANAH DATAR, KEC. PEKANBARU KOTA, PEKANBARU 28115

 0761-46261

 YOSRIZAL, ST

**SAMUDERA SURYA JAYA, PT**

Kualifikasi Usaha (M1)

 JL. DR. SETIA BUDI NO. 67 B, PESISIR, KEC. LIMAPULUH, PEKANBARU 28144

 0761-853452

 IR. H. SUBKHAN AZIZ

**SANIFA JAYA SEJAHTERA, PT**

Kualifikasi Usaha (M1)

 JL. KERETA API NO. 20/54, TAMPAN, KEC. PAYUNG SEKAKI, PEKANBARU 28292

 0761-26762

 IR. SYAFRI GAMALIAI

**SAPTA KARYA LESTARI, PT**

Kualifikasi Usaha (M1)

 JL. PEPAYA NO. 17, JADIREJO, KEC. SUKAJADI, PEKANBARU 28126

 0761-854109

 YUL SANTOSO TARIGAN

**SAPTA KARYA, PT**

Kualifikasi Usaha (B1)

 JL. KAKAP III NO. 130 BUKTI RAYA, KEC. MARPOYAN DAMAI, PEKANBARU 28282

 GUSWIR, IR

**SARAHMIDA, PT**

Kualifikasi Usaha (M1)

 JL. TERATAI NO. 38 C, SUKAJADI, KEC. SUKAJADI, PEKANBARU 28121

 0761-27753

 YUSKARNA

**SARANA SEJAHTERA MANDIRI, PT**

Kualifikasi Usaha (M1)

 JL. WORTEL NO. 1 RT. 04/RW. 018, SIDOMULYO BARAT, KEC. TAMPAN, PEKANBARU 28294

 SYARLI SUSYANTO, ST

**SARI ANDALAN MITRA, PT**

Kualifikasi Usaha (M1)

 JL. KARTIM GG KARTINI I NO. 11, SUMAHILANG, KEC. PEKANBARU KOTA, PEKANBARU 28111

 0761-855708

 IR. IDHAM KHALID

**SARI JAYA RIAU, PT**

Kualifikasi Usaha (M1)

 JL. TANGKUBAN PERAHU NO. 7, TENGERANG TIMUR, KEC. TENAYAN RAYA, PEKANBARU 28289

 0761-7702624

 R I F A I. S.SOS

**SATRIA PUTRA PRATAMA RIAU, PT**

Kualifikasi Usaha (M2)

 JL. RAYA PEKANBARU - BANGKINANG, SIDOMULYO BARAT, KEC. TAMPAN, PEKANBARU 28294

 SPPR@GMAIL.COM

 IRMAN, ST

**SEJAHTERA UTAMA, PT**

Kualifikasi Usaha (M1)

 JL. BAMBUN KUNING NO. 44-46, REJOSARI, KEC. TENAYAN RAYA, PEKANBARU 28281

 SUMANDI

**SEMANGAT HASRAT JAYA, PT**

Kualifikasi Usaha (B1)

 JL. BINTARA NO. 31, KOTA TINGGI, KEC. PEKANBARU KOTA, PEKANBARU 28112

 TRIANDI CHANDRA, BSC

**SENAPELAN RIAU PERDANA, PT**

Kualifikasi Usaha (M1)

 JL. SOEKARNO HATTA NO. 61 C KOMP. RUKO JATAYU, TENGERANG TENGAH, KEC. MARPOYAN DAMAI, PEKANBARU 28282

 H. MARZAINI UMAR

**SENTRA KARYA CAHAYA RAYA, PT**

Kualifikasi Usaha (M1)

 JL. T. TAMBUSAI KOMP. PANINSULA BLOK A NO. 1, PEKANBARU

 INDRAJANTO

**SEPAKAT TATA LESTARI, PT**

Kualifikasi Usaha (M2)

 JL. MERANTI NO. 45, LABUH BARU TIMUR, KEC. PAYUNG SEKAKI, PEKANBARU 28292

 0761-863120

 0761-37620

 HENDRA GUNAWAN, ST

**SEPTIANI WIRAKARYA TEKNIK, PT**

Kualifikasi Usaha (M1)

 JL. PIRANHA NO. 20, PEKANBARU

 H. MUHAMMAD YUNUS

**SERA RORA ABADI KONSULTAN,**

Kualifikasi Usaha (M1)

 JL. BELIMBING GG. BELIMBING III NO. 14 A, WONOREJO, KEC. MARPOYAN DAMAI, PEKANBARU 28125

 0761-858576

 DRA. ELVI DESWITA

**SERIADIL SAKTI, PT**

Kualifikasi Usaha (M1)

 JL. HANG TUAH NO. 34, REJOSARI, KEC. TENAYAN RAYA, PEKANBARU 28281

 0761-571815

 MUHAMMAD HIDAYAT, A.MD

**SERIBU PARIT, PT**

Kualifikasi Usaha (M1)

 JL. SAIL NO. 11 RT. 01/RW. 013, REJOSARI, KEC. TENAYAN RAYA, PEKANBARU 28281

 SRI SUMARNI

**SETIA KARYA, PT**

Kualifikasi Usaha (M1)

 JL. SUDIRMAN GG KELAPA I NO. 06, MERANTI PANDAK, KEC. RUMBAI PESISIR, PEKANBARU 28266

 0761-21378

**SHAPA ABADI, PT**

Kualifikasi Usaha (M1)

 JL. ARJUNA / ANGGREK NO. 2 LABUH BARU, LABUH BARU TIMUR, KEC. PAYUNG SEKAKI, PEKANBARU 28292

 0761-42203

 PARTISMAN IHWAN, SE



**SHRIKURNIA KONSULTAN, PT**

Kualifikasi Usaha (M1)

 JL. THAMRIN NO. 122 C, SUKA MAJU, KEC. SAIL, PEKANBARU 28132

 0761-20941

 KHAIDIR ISYA

**SIAK ALAM MAKMUR, PT**

Kualifikasi Usaha (M1)

 JL. RIAU NO. 133 B RT. 01/RW. 06, PADANG TERUBUK, KEC. SENAPELAN, PEKANBARU 28155

 I S W A N D I

**SIAK INDAH PERMAI, PT**

Kualifikasi Usaha (M1)

 JL. KULIM GG. JAMBU, TAMPAN, KEC. PAYUNG SEKAKI, PEKANBARU 28292

 0761-21385

 BAHASIN

**SIAK KELAKAP MANDIRI, PT**

Kualifikasi Usaha (M1)

 JL. KESEHATAN NO. 23 RT. 02/RW. 07, KAMPUNG BANDAR, KEC. SENAPELAN, PEKANBARU 28153

 YENNY ONGGIVIA

**SIAK MUTIARA MANDIRI, PT**

Kualifikasi Usaha (M1)

 JL. KESEHATAN NO. 23 PKU, KAMPUNG BANDAR, KEC. SENAPELAN, PEKANBARU 28153

 SAPARUDIN

**SIAK PUTRA MANDIRI, PT**

Kualifikasi Usaha (M1)

 JL. WR. MONGONSIDI NO. 21, SUKARAMAI, KEC. PEKANBARU KOTA, PEKANBARU 28113

 0761-20202

 T A S R I E F

**SIDI JAYA PRATAMA, PT**

Kualifikasi Usaha (M1)

 JL. PANGERAN HIDAYAT GG. BUNTU NO. 115, TANAH DATAR, KEC. PEKANBARU KOTA, PEKANBARU 28115

 0761-61656

 INTAN SURI

**SILFARI MUDA PRIMA, PT**

Kualifikasi Usaha (M1)

 JL. CENDRAWASIH NO. 66 C, TENGERANG TENGAH, KEC. MARPOYAN DAMAI, PEKANBARU 28282

 HENDRI AFRIANDI, ST

**SILFIA MUDA LESTARI, PT**

Kualifikasi Usaha (M1)

 JL. MELATI GG. PELITA NO. 13, HARJOSARI, KEC. SUKAJADI, PEKANBARU 28122

 SILVIA GIATI OKTAVIANI

**SINAR ARENGKA SETIA MAJU, PT**

Kualifikasi Usaha (M1)

 JL. CEMARA UJUNG NO. 128, SUKA MAJU, KEC. SAIL, PEKANBARU 28132

 0761-37630

 AFDALINA

**SINAR BARU MITRAJAYA, PT**

Kualifikasi Usaha (M1)

 JL. H. IMAM MUNANDAR NO. 160, TENGERANG SELATAN, KEC. BUKIT RAYA, PEKANBARU 28288

 0761-47736

 DARMANSYAH

**SINAR GALUH PRATAMA, PT**

Kualifikasi Usaha (B1)

 JL. SOEKARNO HATTA KOMPL. SKA BLOK D NO.44, LABUH BARU TIMUR, KEC. PAYUNG SEKAKI, PEKANBARU 28292

 0761-571743

 IMRAN

**SINAR HARAPAN UTAMA, PT**

Kualifikasi Usaha (M1)

 JL. PINANG NO. 7 P. BARU, WONOREJO, KEC. MARPOYAN DAMAI, PEKANBARU 28125

 0761-7047634

 HERWIN ZULKARNAIN, SE

**SINAR LESTARI, PT**

Kualifikasi Usaha (M1)

 JL. RIAU NO. 46 A RT. 01/RW. 07, KAMPUNG BANDAR, KEC. SENAPELAN, PEKANBARU 28153

 JONSON HARAHAP

**SINDORU PRIMA, PT**

Kualifikasi Usaha (B1)

 JL. GATOT SUBROTO NO.14 B, KOTA TINGGI, KEC. PEKANBARU KOTA, PEKANBARU 28112

 0761-36910

 0761-33410

 ASIHRIANTI

**SINERGI ALIANSI, PT**

Kualifikasi Usaha (M1)

 JL. KOMP. NANGKA SARI BLOK F NO. 99, PEKANBARU

 YELVI ERITA

**SINERGI MANDIRI INTERNASIONAL, PT**

Kualifikasi Usaha (M1)

 JL. LUMBA-LUMBA NO 84, TENGERANG SELATAN, KEC. BUKIT RAYA

 0761-857576

 PTSMIPKU@GMAIL.COM

**SINURTA KERTAHSIBAYAK, PT**

Kualifikasi Usaha (M1)

 JL. MELUR GG. LILI NO. 75, KEDUNGSARI, KEC. SUKAJADI, PEKANBARU 28123

 0761-857091

 PTSINURTAKS@YAHOO.COM

 SIMSON TAMBUN

**SMADH ELECTRIC INDONESIA, PT**

Kualifikasi Usaha (M2)

 JL. SOEKARNO HATTA, TENGERANG BARAT, KEC. MARPOYAN DAMAI, PEKANBARU 28282

 ILZAM FAUZI

**SOLARINDO INTERNUSA, PT**

Kualifikasi Usaha (M1)

 JL. IMAM MUNANDAR, TENGERANG LABUAI, KEC. BUKIT RAYA, PEKANBARU 28281

 0761-26958

 KUMAR SIANTAR

**STABILISED PAVEMENTS INDO, PT**

Kualifikasi Usaha (B1)

 JL. BANDENG NO. 34 RT. 04/RW. 05, WONOREJO, KEC. MARPOYAN DAMAI, PEKANBARU 28125

 0761-45850

 0761-36480

 THOMAS DORRIEN

**STUDIAN TATA DINAMIKA, PT**

Kualifikasi Usaha (M1)

 JL. KAPLING II NO. 18/34 TANGKERANG UTARA, TENGERANG UTARA, KEC. BUKIT RAYA, PEKANBARU 28289

 0761-32794

 STUDIAN34@YAHOO.COM

 IR. ZULFIKAR UTAMA, IAI

**SUBUR INDAH KRISANY, PT**

Kualifikasi Usaha (M2)

 JL. DR. LEIMENA (KARET) NO. 45 LT. II, SAGO, KEC. SENAPELAN, PEKANBARU 28151

 0761-44856

 ALAMSYAH MARTAM

**SUCI ESALESTARI, PT**

Kualifikasi Usaha (M1)

 JL. SISINGAMANGARAJA NO. 35, KOTA TINGGI, KEC. PEKANBARU KOTA, PEKANBARU 28112

 0761-65539

 C I N D R A W A T I

**SUKAWENING ANUGERAH, PT**

Kualifikasi Usaha (M1)

 JL. DURIAN TVRI I NO. 29, SUKAJADI, KEC. SUKAJADI, PEKANBARU 28121

 PT\_SUKAWENING@YAHOO.CO.ID

 SHANDY NURLANA MT, SE

**SUMABOMI ABADIJAYA, PT**

Kualifikasi Usaha (M1)

 JL. DAMAI BLOK O NO. 06 KOMP. PURWODADI INDAH, SIDOMULYO BARAT, KEC. TAMPAN, PEKANBARU 28294

 DESRIANTO ST

**SUMARAJA INDAH, PT**

Kualifikasi Usaha (M1)

 JL. JEND. SUDIRMAN, KOMP. PERKANTORAN SUDIRMAN RAYA A 1-2, SIMPANG TIGA, KEC. BUKIT RAYA, PEKANBARU 28284

 0761-24701

 PTSRI@PEKANBARU.INDO.NET.ID

 IR. HAMIDI MARKOM

**SUMATERA GEMILANG, PT**

Kualifikasi Usaha (M2)

 JL. PAUS NO.32 G RUMBAI, LIMBUNGAN, KEC. RUMBAI PESISIR, PEKANBARU 28261

 DHINA NOVITA

**SUMBER ARTHA REKSA MULIA , PT**

Kualifikasi Usaha (M1)

 JL. JATAYU NO. 2 ARENGKA, PEKANBARU

 0761-7059993

 RAHMAT TOFERRY, SE

**SUMBER REZEKI PERDANA WACANNY, PT**

Kualifikasi Usaha (M1)

 JL. TANJUNG UBAN BLOK A NO. 2B, PESISIR, KEC. LIMAPULUH, PEKANBARU 28144

 SUPRIYADI, ST

**SUMBER REZEKI PERDANATAMA, PT**

Kualifikasi Usaha (M2)

 JL. DR. LEIMENA (KARET) NO. 66 - B, SAGO, KEC. SENAPELAN, PEKANBARU 28151

 MARIYANTO

**SUMIJA BANGUN PONDASI, PT**

Kualifikasi Usaha (M1)

 JL. SOEKARNO HATTA NO. 57 A, TENGERANG TENGAH, KEC. MARPOYAN DAMAI, PEKANBARU 28282

 0761-63184

 SYUKRON ROZY

**SUMIJA CIPTABETON KONSTRUKTAMA, PT**

Kualifikasi Usaha (B1)

 JL. SOEKARNO HATTA, KEC. SUKAJADI, PEKANBARU 28292

 0761-24676

 FHITRI ULYANNI. SE. AK

**SUPERITA INDOPERKASA, PT**

Kualifikasi Usaha (M2)

 JL. DR. LEIMENA NO. 32, SAGO, KEC. SENAPELAN, PEKANBARU 28151

 0761-24789

 IR. HENNY NICKE WIJAYA

**SURIAN PEMBANGUNAN SEJAHTERA, PT**

Kualifikasi Usaha (M1)

 JL. T. BEY UJUNG NO. 9 RT. 04/RW. 015, SIMPANG TIGA, KEC. BUKIT RAYA, PEKANBARU 28284

 0761-673312

 HENDRA M. NASIR

**SURYA AGUNG JAYA, PT**

Kualifikasi Usaha (M1)

 JL. KUANTAN II NO. 29, SEKIP, KEC. LIMAPULUH, PEKANBARU 28142

 KOKO WIJAYA

**SURYA BARU GEMILANG, PT**

Kualifikasi Usaha (M2)

 JL. KASAH NO. 26, TENGERANG TENGAH, KEC. MARPOYAN DAMAI, PEKANBARU 28282

 0761-857131

 E R L I Y A N T I

**SURYA CITRA RIAU , PT**

Kualifikasi Usaha (M1)

 JL. BALAM NO. 43 A, KAMPUNG MELAYU, KEC. SUKAJADI, PEKANBARU 28124

 ENRY IRYAWAN. S.SOS

**SURYA GEMILANG INDAH, PT**

Kualifikasi Usaha (M1)

 JL. DURIAN NO. 91 H, SUKAJADI, KEC. SUKAJADI, PEKANBARU 28121

 0761-587519

 PATRICIA MARIA ASTARI

**SURYA INTAN PERMATA, PT**

Kualifikasi Usaha (M1)

 JL. SOEKARNO HATTA KOMP. DUTA PERSADA BLOK. F/8, TENGERANG BARAT, KEC. MARPOYAN DAMAI, PEKANBARU 28282

 HR. ABDULLAH AFTAHRIN, RMZ

**SURYA MANDIRI PRATAMA, PT**

Kualifikasi Usaha (M1)

 KOMP. PANORAMA TAMAN RAYA BLOK H/2 RUMBAI, RUMBAI BUKIT, KEC. RUMBAI, PEKANBARU 28264

 0761-886868

 SURYA\_MP03@YAHOO.COM

 IR. FAUZAN CHALID

**SURYA MULIA PT**

Kualifikasi Usaha (M1)

 JL. M. ALI NO. 70 AB, PADANG TERUBUK, KEC. SENAPELAN, PEKANBARU 28155

 0761-859359

 GINTAR

**SURYA PELITA DINAMIKA, PT**

Kualifikasi Usaha (M1)

 JL. TANJUNG DATUK NO. 31 RT. 03/RW. 07, PESISIR, KEC. LIMAPULUH, PEKANBARU 28144

 LENI VALENIA

**SURYA RICO UTAMA, PT**

Kualifikasi Usaha (M1)

 JL. DARMA BAKTI NO. 142, LABUH BARU BARAT, KEC. PAYUNG SEKAKI, PEKANBARU 28292

 WILLY JACKSON, SE

**SURYA SINDOSEJAHTERA, PT**

Kualifikasi Usaha (M1)

 JL. KERETA API UJUNG NO. 70, TENGERANG TENGAH, KEC. MARPOYAN DAMAI, PEKANBARU 28282

 0761-856746

 DRS. H. WAHYUDIANTO

**SWADAYA ABDI MANUNGGAL, PT**

Kualifikasi Usaha (M1)

 JL. T. TAMBUSAI KOMP. NANGKA RAYA PERMAI BLOK D NO. 04, TENGERANG BARAT, KEC. MARPOYAN DAMAI, PEKANBARU 28282

 0761-571812

 HERWANDI. SE

**SYARIF MAJU KARYA, PT**

Kualifikasi Usaha (M1)

 JL. PAUS NO. 88 C, TENGERANG BARAT, KEC. MARPOYAN DAMAI

**SYARITAMAYOLA, PT**

Kualifikasi Usaha (M1)

 JL. K.H. AHMAD DAHLAN NO. 133A, KAMPUNG TENGAH, KEC. SUKAJADI, PEKANBARU 28128

 0761-46584

 IMAN SYAHRAL,S.KOM

**SYAVIAN MANDIRI, PT**

Kualifikasi Usaha (M1)

 JL. KAPTEN FADILLAH NO. 6, SUKA MULIA, KEC. SAIL, PEKANBARU 28133

 0761-7614158

 YUNIANTO SYAFRI,ST

**TABING INDAH UTAMA PERKASA, PT**

Kualifikasi Usaha (M1)

 JL. H. IMAM MUNANDAR NO. 254, TENGERANG SELATAN, KEC. BUKIT RAYA, PEKANBARU 28288

 0761-32112

 LUNG ZULYADEN

**TAMAKO RAYA PERDANA, PT**

Kualifikasi Usaha (B1)

 JL. DR. LEIMENA NO. 30 LT. 2, SAGO, KEC. SENAPELAN, PEKANBARU 28151

 0761-32783

 DRS. DASRIL

**TAMENG SARI INDONESIA, PT**



Kualifikasi Usaha (M1)

 JL. TEUKU UMAR NO. 82 A, RINTIS, KEC. LIMAPULUH, PEKANBARU 28141

 ONDY HANAFIE





**TANJUNG KATUNG JAYA, PT**

Kualifikasi Usaha (M1)

 JL. BANGAU NO. 15 RT. 03/RW. 05, KAMPUNG MELAYU, KEC. SUKAJADI,  
 0761-24277  
 IR. SUDUNG, M



**TASIK SERAI PT**

Kualifikasi Usaha (M1)

 JL. KESEHATAN NO. 1, KAMPUNG BANDAR, KEC. SENAPELAN, PEKANBARU 28153  
 0761-22610  
 0761-22610  
 TASIKSERAIGROUP@YAHOO.COM  
 JANUARIA





**TASYA PRIMA AGUNG, PT**

Kualifikasi Usaha (M2)

 JL. K.H. AHMAD DAHLAN NO. 133B, WONOREJO, KEC. MARPOYAN DAMAI, PEKANBARU 28125  
 0761-26116  
 HJ. RITAWARDANI



**TATA MANDALA JAYA, PT**

Kualifikasi Usaha (M1)

 JL. GELUGUR UJUNG NO. 20, TENGERANG UTARA, KEC. BUKIT RAYA, PEKANBARU 28289  
 0761-38376  
 TAMAN\_CONSULT@YAHOO.COM  
 IR. H. DALIMI YUNUS



**TEKNIK SUMERU, PT**

Kualifikasi Usaha (M1)

 JL. JEND SUDIRMAN NO. 285, KOTA BARU, KEC. PEKANBARU KOTA, PEKANBARU 28114  
 0761-34370  
 H. ROESLY



**TEPIAN PERMAI, PT**

Kualifikasi Usaha (M1)

 JL. SOEBRANTAS GG. JAMBU NO. 3, TAMPAN, KEC. PAYUNG SEKAKI, PEKANBARU 28292  
 0761-848839  
 FRANS NOVANDO, SE



**TERIANG SAKTI CONSULTANT, PT**

Kualifikasi Usaha (M1)

 JL. MANGGIS NO. 01 SIMPANG PANAM, SIDOMULYO BARAT, KEC. TAMPAN, PEKANBARU 28294  
 HJ. HALITAWATI



**TIGA PILAR SEJATI, PT**

Kualifikasi Usaha (M1)

 JL. TUANKU TAMBUSAI NO. 04 A, JADIREJO, KEC. SUKAJADI, PEKANBARU 28126  
 HARNI YUSNITA, ST



**TIGA PUTERI, PT**

Kualifikasi Usaha (M1)

 JL. RIAU GG. PESONA NO. 9 RT. 03/RW. 01, KAMPUNG BARU, KEC. SENAPELAN, PEKANBARU 28154  
 0761-31823  
 H.M. YUSUF, AS



**TIMBA SAGARA ENGINEERING CONSULTANT, PT**

Kualifikasi Usaha (M1)

 JL. TUNAS JAYA GG. PARKIT, TENGERANG TIMUR, KEC. TENAYAN RAYA, PEKANBARU 28289  
 TIMBASAGARA@YAHOO.COM  
 ADRIAN, ST



**TIMUR JAYA PERKASA, PT**

Kualifikasi Usaha (M1)

 JL. SOEKARNO HATTA KOMP. CENTRAL NIAGA BLOK C NO. 15, TAMPAN, KEC. PAYUNG SEKAKI, PEKANBARU 28292  
 IR. WAHYUDI



**TIRTA ARTHA KENCANA, PT**

Kualifikasi Usaha (M1)

 JL. UTAMA GG. ANGGUR UJUNG NO. 77 B, SIMPANG TIGA, KEC. BUKIT RAYA, PEKANBARU 28284  
 0761-72989  
 HAZRIATI



**TITIAN SEJAHTERA LESTARI, PT**

Kualifikasi Usaha (M1)

 JL. RAMBAI NO. 25 RT. 001/RW. 001, SIMPANG BARU, KEC. TAMPAN, PEKANBARU 28293  
 ZAFRUL ILYAS





**TOBE INDAH, PT**

Kualifikasi Usaha (B1)

 JL. SISINGAMANGARAJA NO.13, SUMAHILANG, KEC. PEKANBARU KOTA, PEKANBARU 28111  
 0761-36284  
 BUDI ASHARI, SE



**TRACE ENGINEERING CONSULTANT, PT**

Kualifikasi Usaha (M1)

 JL. AMAL NO. 26, KAMPUNG TENGAH, KEC. SUKAJADI, PEKANBARU 28128  
 0761-43027  
 TRACE\_PT06@PLASA.COM  
 AGUSWAR



**TRI KARSA, PT**

Kualifikasi Usaha (M1)

 JL. PAHLAWAN KERJA NO. 53 A, SIMPANG TIGA, KEC. BUKIT RAYA, PEKANBARU 28284  
 0761-72890  
 IR. NURSHODIQ



**TRI MEGAH JAYA UTAMA, PT**

Kualifikasi Usaha (M1)

 JL. TENGGU UMAR NO. 78 C, RINTIS, KEC. LIMAPULUH, PEKANBARU 28141  
 RISMAN



**TRIAPUTRA ABADI SENTOSA, PT**

Kualifikasi Usaha (M1)

 JL. TANJUNG DATUK NO. 212 E, SEKIP, KEC. LIMAPULUH, PEKANBARU 28142  
 0761-839011  
 M. ROBBY ASLAN





**TRIDEA SENADA, PT**

Kualifikasi Usaha (M1)

 JL. PEMUDA NO. 01, LABUH BARU TIMUR, KEC. PAYUNG SEKAKI, PEKANBARU 28292  
 0761-33410  
 SUSANNA HENDRO

**TRIFA ABADI, PT**

Kualifikasi Usaha (B1)

 JL. WONOREJO NO. 13 RT. 2/RW. 1, WONOREJO, KEC. MARPOYAN DAMAI, PEKANBARU 28125  
 0761-43963  
 0761-43964  
 TRIFAABADI-RIAU@PLASA.COM  
 ANWAR EFFENDIE



**TRIFA SUKSES PRIMA, PT**

Kualifikasi Usaha (M1)

 JL. GARUDA GG. TELEPON NO. 3 B, LABUH BARU TIMUR, KEC. PAYUNG SEKAKI, PEKANBARU 28292  
 MARYANTO



**TRIO PERMATA, PT**

Kualifikasi Usaha (M1)

 JL. KAMPAR GG. KAMPAR VII NO. 20 RT. 02/RW. 03, TANJUNG RHU, KEC. LIMAPULUH, PEKANBARU 28143  
 ASMARI



**TRIPUTRA DIAN SAKTI, PT**

Kualifikasi Usaha (M1)

 JL. KAHARUDDIN NASUTION NO. 222, SIMPANG TIGA, KEC. BUKIT RAYA, PEKANBARU 28284  
 ATAN



**TRIS UTAMA PT**

Kualifikasi Usaha (M1)

 JL. KELT II NO. 599, LIMBUNGAN BARU, KEC. RUMBAL PESISIR, PEKANBARU 28261  
 BURHAN MANALOE

**TRISATAMA MANDIRI, PT**

Kualifikasi Usaha (M1)

 JL. KAPLING I NO. 6B, TENGERANG UTARA, KEC. BUKIT RAYA, PEKANBARU 28289  
 0761-854841  
 DEBBY RIANI

**TUAH BERSAMA, PT**

**Kualifikasi Usaha (M2)**

 JL. MERANTI GG. FLORA NO. 43, TENGERANG SELATAN, KEC. BUKIT RAYA, PEKANBARU 28288

 0761-37620

 HENDRA GUNAWAN, ST

**TUAH MITRA PERSADA, PT**

**Kualifikasi Usaha (M1)**

 JL. AMAL MULIA I BLOK B-01, LABUH BARU TIMUR, KEC. PAYUNG SEKAKI, PEKANBARU 28292

 IR. YUDA WARTAMAN PANGARIBUAN

**TUGU MAS MULYA SEJAHTERA , PT**

**Kualifikasi Usaha (M1)**

 JL. SOEKRANO HATTA NO. 11, DELIMA, KEC. TAMPAN, PEKANBARU 28291

 0761-61128

 0761-61127

 HOZI MUBARAK, ST

**TUJUH PUTRA ADIPERDANA, PT**

**Kualifikasi Usaha (M1)**

 JL. TAMAN SARI NO. 4, TENGERANG SELATAN, KEC. BUKIT RAYA, PEKANBARU 28288

 SYAHRUL, SE

**TULAI LESTARI, PT**

**Kualifikasi Usaha (M1)**

 JL. MUHAJIRIN NO. 343, SIDOMULYO BARAT, KEC. TAMPAN, PEKANBARU 28294

 KHAIRIL AMAL

**TUNAS MEKAR HARAPAN, PT**

**Kualifikasi Usaha (M1)**

 JL. HANG LEKIR NO. 35 RT. 002/RW. 003, SUKA MAJU, KEC. SAIL, PEKANBARU 28132

 0761-42778

 MISRAN

**TUNAS SEJAHTERA ABADI, PT**

**Kualifikasi Usaha (M1)**

 JL. CEMARA NO. 26, SUKA MAJU, KEC. SAIL, PEKANBARU 28132

 0761-561369

 WAHYUDI APSARIAWAN ST

**TUNGGAL JAYA SANTIKA, PT**

**Kualifikasi Usaha (B1)**

 JL. DR. LIEMENA NO. 30, SAGO, KEC. SENAPELAN, PEKANBARU 28151

 0761-32783

 SAIFUL BAKRI

**UNGGUL HARRY TEKNIK SURYA , PT**

**Kualifikasi Usaha (M1)**

 JL. SOEKARNO HATTA NO. 88 A, LABUH BARU TIMUR, KEC. PAYUNG SEKAKI, PEKANBARU 28292

 0761-586649

 HARRY HO

**USAHA KITA ADIJAYA, PT**

**Kualifikasi Usaha (M2)**

 JL. ARENGKA KOMP. SKA NO. 21, LABUH BARU BARAT, KEC. PAYUNG SEKAKI, PEKANBARU 28292

 0761-62761

 NORA ADNAN

**USAHA KITA LESTARI, PT**

**Kualifikasi Usaha (B1)**

 JL. H. IMAM MUNANDAR NO.201 A, TENGERANG SELATAN, KEC. BUKIT RAYA, PEKANBARU 28288

 0761-35173

 USAHAKITALESTARI@TELKOM.NET

 H. ADNAN NOOR

**USAHA PERDANA, PT**

**Kualifikasi Usaha (M1)**

 JL. DR.SUTOMO NO. 67 RT. 01/RW. 07, SEKIP, KEC. LIMAPULUH, PEKANBARU 28142

 H. ISWAN

**UTAMA KELUARGA, PT**

**Kualifikasi Usaha (M1)**

 JL. KAPAU SARI BLOK C NO. 35C, TENGERANG TIMUR, KEC. TENAYAN RAYA, PEKANBARU 28289

 JARIMIN

**VALVE REPAIR MANDIRI, PT**

**Kualifikasi Usaha (M1)**

 JL. KELAPA GADING NO. 18 B, TENGERANG SELATAN, KEC. BUKIT RAYA, PEKANBARU 28288

 0761-856680

 KAMRUL RIZAL

**VELYCIA MANDIRI, PT**

**Kualifikasi Usaha (M1)**

 JL. KAHARUDDIN NASUTION NO. 11 RT. 02/RW. 07, SIMPANG TIGA, KEC. BUKIT RAYA, PEKANBARU 28284

 HENDRI

**VICOSALMA MANDIRI, PT**

**Kualifikasi Usaha (M1)**

 JL. DELIMA NO. 10A, DELIMA, KEC. TAMPAN 28291

 0761-7723364

 PT\_VOM@YMAIL.COM

**VIDIA MANDIRI, PT**

**Kualifikasi Usaha (M1)**

 JL. BAKTI GG. KELUARGA I NO.3, TAMPAN, KEC. PAYUNG SEKAKI, PEKANBARU 28292

 D E S M I R A

**VINDHARA DINAMIKA RIAU, PT**

**Kualifikasi Usaha (M1)**

 KOMP. PERKANTORAN TAMAN MELLA BLOCK C NO. 4 JL. T. TAMBUSAI, TENGERANG SELATAN, KEC. BUKIT RAYA, PEKANBARU 28288

 0761-57231

 VINDHARA@YAHOO.COM

 DEVI RIANISARI

**VIRAJAYA RIAU PUTRA, PT**

**Kualifikasi Usaha (B1)**

 JL. T TAMBUSAI NO.14 RT. 01/RW. 08, TENGERANG BARAT, KEC. MARPOYAN DAMAI, PEKANBARU 28282

 0761-7891668

 0761-7891668

 VIRAJAYARIAUPUTRA@GMAIL.COM

 M.YUSRI RAHMALIS

**VISI TEKNIKTAMA UNGGUL, PT**

**Kualifikasi Usaha (M1)**

 JL. TUANKU TAMBUSAI, KOMP PANINSULA BLOK B-4 LT. 2, TENGERANG TENGAH, KEC. MARPOYAN DAMAI, PEKANBARU

 0761-571307

 VISI\_UNGGUL@YAHOO.COM

 IR. SYAFRINAL

**VISITECH GEMILANG, PT**

**Kualifikasi Usaha (M1)**

 JL. TUANKU TAMBUSAI KOMP PANINSULA BLOK B - 4, PEKANBARU

 0761-571307

 SYAMSUL BAHRI, BE

**VOLTA ANGKASA, PT**

**Kualifikasi Usaha (M1)**

 JL. ADI SUCIPTO / CENDANA NO.44, PEKANBARU

 YUSWIL JOEBAHAR

**WAHANA CIPTA SIBUNTUON, PT**

**Kualifikasi Usaha (M1)**

 PERMATA RATU BLOK. N 13 RT. 03/RW. 011, TENGERANG SELATAN, KEC. BUKIT RAYA, PEKANBARU 28288

 DONAL SILTONGA

**WAHANA JAYA PRIMA , PT**

**Kualifikasi Usaha (B1)**

 JL. TUANKU TAMBUSAI KOMP. NANGKA RAYA PERMAI BLOK G1 NO. 6, TENGERANG BARAT, KEC. MARPOYAN DAMAI, PEKANBARU 28282

 0761-371143

 WAHANAJAYAPRIMA@HOTMAIL.COM

 ANDI CAHYADI

**WAHANA TATA GRIYA, PT**

Kualifikasi Usaha (M1)

 JL. DAHLIA UJUNG NO. 60 RT. 01/RW. 02, KEDUNGSARI, KEC. SUKAJADI, PEKANBARU 28123

 ALFIAN BACHTIAR, SE

**WAHANA TATA RIAU, PT**

Kualifikasi Usaha (M2)

 JL. GARUDA GG. TELEPON NO. 5 - B, TAMPAN, KEC. PAYUNG SEKAKI, PEKANBARU 28292

 0761-751387

 DANNER SIAHAAN, ST

**WAHYU PRATAMA, PT**

Kualifikasi Usaha (M1)

 JL. JATI NO. 11 A/15 RT. 04/RW. 08, KAMPUNG BANDAR, KEC. SENAPELAN, PEKANBARU 28153

 0761-848505

 IRWANDI

**WANASAKTI INDAH, PT**

Kualifikasi Usaha (M1)

 JL. SOEKARNO HATTA NO. 97 RT. 03/RW. 10, LABUH BARU TIMUR, KEC. PAYUNG SEKAKI, PEKANBARU 28292

 M TRI PRASETYANTO

**WASISTA KREASI , PT**

Kualifikasi Usaha (M1)

 JL. H. IMAM MUNANDAR NO. 114 B, TENGERANG SELATAN, KEC. BUKIT RAYA, PEKANBARU 28288

 0761-47728

 WASISTAK@YAHOO.COM

 HJ. DEWI DASAWARTI

**WASTU ASRINDORIAU, PT**

Kualifikasi Usaha (M1)

 JL. TENGGU ZAINAL ABIDIN NO. 11 B, SEKIP, KEC. LIMAPULUH, PEKANBARU 28142

 0761-41171

 YANNI LESTARI

**WAWASAN NUSANTARA ABADI, PT**

Kualifikasi Usaha (M1)

 JL. PASIR PUTIH NO. 12, SIMPANG TIGA, KEC. BUKIT RAYA, PEKANBARU 28284

 0761-674357

 WNA\_PKU@YAHOO.CO.ID

 AFRIYANTO ST

**WIJAYA MULIA MANDIRI, PT**

Kualifikasi Usaha (M2)

 JL. H.O.S. COKROAMINOTO NO. 34, SUKARAMAI, KEC. PEKANBARU KOTA, PEKANBARU 28113

 0761-31534

 0761-23240

 JONNY ANDREAS

**WINATA SAPUTRA PERKASA, PT**

Kualifikasi Usaha (M1)

 JL. ANGKASA NO. 22, TAMPAN, KEC. PAYUNG SEKAKI, PEKANBARU 28292

 H E N D R I

**WINNER SENTOSA ABADI, PT**

Kualifikasi Usaha (M1)

 JL. RINDANG NO. 55 A, REJOSARI, KEC. TENAYAN RAYA, PEKANBARU 28281

 DARWIN

**WIRA PUTRA PERKASA, PT**

Kualifikasi Usaha (M1)

 JL. PEMUDA NO. 1, TAMPAN, KEC. PAYUNG SEKAKI, PEKANBARU 28292

 LINDA VERONICA LIM

**WIRATAMA ROYAL GROUP, PT**

Kualifikasi Usaha (M1)

 JL. SUKA JAYA / TUNAS JAYA NO.5, LABUH BARU BARAT, KEC. PAYUNG SEKAKI, PEKANBARU 28292

 NINGSIH INDRAYANI

**WITOFAR NUSANTARA , PT**

Kualifikasi Usaha (M1)

 JL. SEKOLAH GRIYA NIRWANA BLOK A3 NO. 43, LIMBUNGAN, KEC. RUMBAI PESISIR, PEKANBARU 28261

 0761-556100

 FERITA ERLINDA

**YASINDO MITRA SARANA, PT**

Kualifikasi Usaha (M1)

 JL. TEREMPA NO. 01 RT. 01/RW. 03, SIMPANG EMPAT, KEC. PEKANBARU KOTA, PEKANBARU 28116

 SUHAIMIN

**YASPIS NUSA SHABILA, PT**

Kualifikasi Usaha (M1)

 JL. KALI PUTIH NO. 49 RT. 01/RW. 07, TENGERANG UTARA, KEC. BUKIT RAYA, PEKANBARU 28289

 IR. KALEB LATUMAHINA

**YASRA INTERNATIONAL, PT**

Kualifikasi Usaha (M1)

 PERUMAHAN VILLA BUKIT RAYA BERTUAH BLOK B/1-2 JL. MULIA INDAH, TENGERANG SELATAN, KEC. BUKIT RAYA, PEKANBARU 28288

 DRS. MOHAMMAD YAMIN

**YOSIKO SETIA KARYA, PT**

Kualifikasi Usaha (M1)

 JL. DATUK SETIA MAHARAJA NO. 07 RT. 04/RW. 01, SIMPANG TIGA, KEC. BUKIT RAYA, PEKANBARU 28284

 0761-43154

 EVA SUSANTI

**YUD MASTER, PT**

Kualifikasi Usaha (M1)

 JL. DIRAN NO. 7 RT. 01/RW. 04, JADIREJO, KEC. SUKAJADI, PEKANBARU 28126

 FIKRI WAHYUDI HAMDANI, S.SOS

**ZAKY REALITA PERKASA, PT**

Kualifikasi Usaha (M1)

 JL. INTAN SEJAHTERA BLOK I NO. 4 RT. 04/RW. 015, SIMPANG TIGA, KEC. BUKIT RAYA, PEKANBARU 28284

 EDDY ARDINAL

**ZALKO HANOVIA, PT**

Kualifikasi Usaha (M1)

 JL. ROKAN I NO. 31, TANJUNG RHU, KEC. LIMAPULUH, PEKANBARU 28143

 0761-37156

 ANDIKO BANARI, BSC

**ZAMRUD INTAN PERMATA, PT**

Kualifikasi Usaha (M1)

 JL. WIJAYA MALPINAS 25 B MELUR RT. 03/02, KEDUNGSARI, KEC. SUKAJADI, PEKANBARU 28123

 NORVA BAKTI

**ZAN BROTHER PT**

Kualifikasi Usaha (M1)

 JL. H. IMAM MUNANDAR HARAPAN RAYA NO. 99C, TENGERANG UTARA, KEC. BUKIT RAYA, PEKANBARU 28289

 0761-849231

 TAN AGNI PRAHARANI

**ZASUKO INFO, PT**

Kualifikasi Usaha (M1)

 JL. DTK SETIA MAHARAJA KOMP MAHARAJA BUSINESS AND RESIDENCE BLOK., SIMPANG TIGA, KEC. BUKIT RAYA, PEKANBARU 28284

 0761-7893208

 INFO@ZASUKO.COM

 ARA BUDIDARMA RACHMAT

**ZICO, PT**

Kualifikasi Usaha (M1)

 JL. BALAM NO. 17, KAMPUNG MELAYU, KEC. SUKAJADI, PEKANBARU 28124

 ZUKRI

**KOTA D U M A I**

**ABDI UTAMA NUSA PERSADA, PT**

Kualifikasi Usaha (M1)

 JL. SUKAJADI NO. 76, D U M A I

 MARIANA

**AJI SENTANA MANDALA, PT**

Kualifikasi Usaha (M1)



 JL. SUKAJADI GG BALI NO. 84, SUKAJADI, KEC. DUMAI KOTA, D U M A I

 BONAI PANCA PUTRA





**AL-HUDA, PT**

Kualifikasi Usaha (M1)

 JL. GAJAH MADA NO. 152 RT. 11, BULUH KASAP, KEC. DUMAI TIMUR, D U M A I 28814  
 HUSNAN



**ANBUSTR PERKASA, PT**

Kualifikasi Usaha (M1)

 JL. SIAK SRI INDRAPURA, BUKIT TIMAH, KEC. DUMAI SELATAN  
 0765-36757





**ANCHAPUTRA PRIBUMI, PT**

Kualifikasi Usaha (M1)

 JL. MERDEKA, D U M A I  
 0765-33105  
 RISSANDRO DIAN PRATAMA



**ANDALAN KARISMA PERTINDO, PT**

Kualifikasi Usaha (M1)

 JL. NATUNA NO. 12 A RT. 001/RW. 008, SUKAJADI, KEC. DUMAI KOTA, D U M A I 28812  
 0765-439905  
 0765-439905  
 KARMILA



**ANDAM DEWI LESTARI PT**

Kualifikasi Usaha (M1)

 JL. DELIMA NO. 30 A, RIMBA SEKAMPUNG, KEC. DUMAI KOTA, D U M A I 28822  
 YANG DELON

**ARINDI GEMILANG, PT**

Kualifikasi Usaha (M2)

 JL. MELAYU NO. 21, SUKAJADI, KEC. DUMAI KOTA, D U M A I 28812  
 0765-35134  
 SUHARNO



**ARITINDO KARYA PERDANA, PT**

Kualifikasi Usaha (M1)

 JL. YOS SUDARSO NO.134, BULUH KASAP, KEC. DUMAI TIMUR



**ARROW BUKIT CENDANA, PT**

Kualifikasi Usaha (M1)

 JL. BUDI KEMULIAAN, D U M A I  
 JHON STEVEN GULTOM SH



**BABUL IKHSAN, PT**

Kualifikasi Usaha (M1)

 JL. KENARI NO. 25 F, KEC. DUMAI BARAT, D U M A I  
 0765-31047  
 BUDI SAPUTRA

**BAGAS PUTRA UTAMA, PT**

Kualifikasi Usaha (M1)

 JL. KELAKAP TUJUH KOMP BTN ASRI NO. D12, D U M A I  
 0765-34452  
 MAYA DUMASARI





**BANGUN LAKSANA JAYA, PT**

Kualifikasi Usaha (M1)

 JL. TELUK MAKMUR, TELUK MAKMUR, KEC. MEDANG KAMPAI





**BANGUN SARI PERKASA, PT**

Kualifikasi Usaha (M1)

 JL. SULTAN HASANUDDIN NO. 77, KEC. DUMAI BARAT, D U M A I  
 0765-7009386  
 0765-439772  
 JHOHAN. T



**BAWA KARAENG UTAMA, PT**

Kualifikasi Usaha (M1)

 JL. SEI MASANG NO. 125 RT. 003/RW. 006, BULUH KASAP, KEC. DUMAI TIMUR, D U M A I 28814  
 0765-33257  
 WARISYA@BAWAKARAENG.CO.ID  
 H.A.WARIS DAENG SIRANG

**BINA GRAHA UTAMA, PT**

Kualifikasi Usaha (M1)

 JL. SIDOREJO, RATU SIMA, KEC. DUMAI SELATAN, D U M A I 28827  
 ABDUL RAHIM





**BINA KARYA BERSAMA, PT**

Kualifikasi Usaha (M1)

 JL. SIDOREJO GG. DAMAI NO. 03, D U M A I  
 RIZALI LUBIS

**BINTANI, PT**

Kualifikasi Usaha (M1)

 JL. TENAGA NO. 05, D U M A I  
 0765-33073  
 0765-33073  
 PT.BINTANI@YAHOO.COM  
 HJ. MARIA MUSTAFA



**BINUSA RIAU PERSADA, PT**

Kualifikasi Usaha (M1)

 JL. SM AMIN, TELUK MAKMUR, KEC. MEDANG KAMPAI



**BOGOR INDAH , PT**

Kualifikasi Usaha (M1)

 JL. CEMPEDAK, D U M A I  
 0765-36381  
 ISTI



**BUANA ROKAN INDAH , PT**

Kualifikasi Usaha (M1)

 JL. KASWARI NO. 34 C, KEC. DUMAI BARAT, D U M A I  
 SURIDAWATI





**BUANA SAMOSIR PERMAI, PT**

Kualifikasi Usaha (M1)

 JL. RAYA BUKIT DATUK NO. 40, D U M A I  
 AGUS SALIM



**BUDHI GUNA, PT**

Kualifikasi Usaha (M1)

 JL. TERATAI NO.85, KEC. DUMAI TIMUR, D U M A I  
 0765-35380  
 0765-439597  
 SALMAN



**BUDHIAN INDR A PT**

Kualifikasi Usaha (M1)

 JL. CEMPEDAK NO. 11A - 11B LT. II, KEC. DUMAI BARAT, D U M A I 35184  
 0765-36381  
 H. ZULKIFLI ABBAS



**BUDI LUHUR SENDANG PERKASA, PT**

Kualifikasi Usaha (M1)

 JL. PANGERAN DIPONEGORO NO. 140, RIMBA SEKAMPUNG, KEC. DUMAI KOTA, D U M A I 28822  
 S A A D.BAC



**BUKIT KAPUR CONSULTAN, PT**

Kualifikasi Usaha (M1)

 JL. CEMPEDAK NO. 11 A, D U M A I  
 0765-31491  
 ROZALI, ST



**BUKIT MADANI DUA, PT**

Kualifikasi Usaha (M1)

 JL. TENAGA NO. 66 A, D U M A I  
 EKO PRAYITNO

**BUKIT PUTRI, PT**

Kualifikasi Usaha (M1)

 JL. OMBAK GG. DUKU NO. 1, D U M A I  
 SITI ROHANI



**BUMI MELAYU MANDIRI, PT**

Kualifikasi Usaha (M1)

 JL. SUNGKAI, BUKIT NENAS, KEC. BUKIT KAPUR



**CAHAYA PELITA, PT**

Kualifikasi Usaha (M1)

 JL. PAUS GG. SEMPURNA NO. 05 B, PANGKALAN SESAI, KEC. DUMAI BARAT, D U M A I 28824  
 IBRAHIM



**CHRISTINE RUDY DARMO, PT**

Kualifikasi Usaha (M1)

 JL. ANGGUR NO. 9, DUMAI KOTA, KEC. DUMAI KOTA, D U M A I 28811  
 NURHAYATI

**CIPTA ABADI, PT**

Kualifikasi Usaha (M1)

 JL. MAKMUR GG. DAHLIA NO. 42, D U M A I  
 SRI ASTUTI BORU SIANTURI



**CIPTA UTAMA SUKSESINDO, PT**

Kualifikasi Usaha (M1)

 JL. KAMBOJA NO. 121 A, BINTAN, KEC. DUMAI KOTA, D U M A I

 0765-35758

 SYAMSUR

**CITRA PATRA ABADI, PT**

Kualifikasi Usaha (M1)

 JL. KELAKAP TUJUH NO. 14, D U M A I

 0765-35883

 LINA DARWATI, SE

**CITRA PRABU MAJASARI, PT**

Kualifikasi Usaha (M1)

 JL. DELIMA NO. 29 A, RIMBA SEKAMPUNG, KEC. DUMAI KOTA, D U M A I 28822

 HEFRI YUNUS.S.SOS

**DELCO CITRA BUANA, PT**

Kualifikasi Usaha (M1)

 JL. TEGALEGA NO. 8 K 2, KEC. DUMAI BARAT, D U M A I 31443

 0765-31443

 WIDODO, ST

**DEWA RUCI MULIA, PT**

Kualifikasi Usaha (M1)

 JL. PASAR PULAU PAYUNG NO. 01, RIMBA SEKAMPUNG, KEC. DUMAI KOTA, D U M A I 28822

 MASRUDIN YATIM

**DEWI SIERA PERSADA, PT**

Kualifikasi Usaha (M1)

 JL. SEI MASANG NO. 125 RT. 03, BULUH KASAP, KEC. DUMAI TIMUR, D U M A I 28814

 0765-7009004

 WARISYA@BAWAKARAENG.CO.ID

 HJ. ENNY SIERANG

**DORNAULI, PT**

Kualifikasi Usaha (M1)

 JL. TAMAN MITRA A-4/17 RT. 02, BUKIT TIMAH, KEC. DUMAI SELATAN, D U M A I 28826

 SUSY DORNAULI HUTAURUK, SE

**DUMA SEGITIGA UTAMA, PT**

Kualifikasi Usaha (M1)

 JL. RAJA ALI HAJI DUMAI, D U M A I

 AMIRUDDIN DAENG PABALI

**DUMAI EKA JAYA SAKTI, PT**

Kualifikasi Usaha (M2)

 JL. SIMPANG TETAP NO. 07, D U M A I

 SANDORO MIKAEL

**DUMAI INDAH PERKASA, PT**

Kualifikasi Usaha (M1)

 JL. SUKAJADI, SUKAJADI, KEC. DUMAI KOTA

 0765-35755

**DUMAI MANDIRI JAYA, PT**

Kualifikasi Usaha (M1)

 JL. SUKAJADI NO. 102, KEC. DUMAI BARAT, D U M A I

 PT\_DUMAI\_MANDIRI\_JAYA@YAHOO.COM

 HARY IRAWAN

**DUMAI SAKINAH, PT**

Kualifikasi Usaha (M1)

 JL. MUNDAM, MUNDAM, KEC. MEDANG KAMPAI

**DUMAI SAKTI MANDIRI, PT**

Kualifikasi Usaha (M1)

 JL. NELAYAN LAUT NO. 4, PANGKALAN SESAI, KEC. DUMAI BARAT, D U M A I 28824

 0765-36112

 DEDI ISMANTO

**DUTA PERDANA DUMAI, PT**

Kualifikasi Usaha (B1)

 JL. BENGKALIS NO. 98, PANGKALAN SESAI, KEC. DUMAI BARAT, D U M A I 28824

 ZAINUDDIN

**EKA CIPTA ABADI, PT**

Kualifikasi Usaha (M1)

 JL. SULTAN SYARIF KASIM NO. 122, D U M A I

 SYAMSURI

**EKA PRABU MAJASARI, PT**

Kualifikasi Usaha (M1)

 JL. DELIMA NO. 29 A DUMAI, RIMBA SEKAMPUNG, KEC. DUMAI KOTA, D U M A I 28822

 0765-32041

 HJ. YUCHRIANA

**EKADAYA MULTIGUNA, PT**

Kualifikasi Usaha (M1)

 JL. PULAU PAYUNG NO. 14, D U M A I

 DRS.PAMAL HARAHAP

**FAJAR ABADI SENTOSA, PT**

Kualifikasi Usaha (M1)

 JL. TUNAS BARU NO. 9, D U M A I

 YULIAN SURTI, SE

**FAJAR BARU, PT**

Kualifikasi Usaha (M1)

 JL. RAMBUTAN GG. GANDUM NO.05 RT. 11, RIMBA SEKAMPUNG, KEC. DUMAI KOTA, D U M A I 28822

 0765-440341

 HJ. ANZIWAR

**FAJAR TEHNIK DUMAI, PT**

Kualifikasi Usaha (M1)

 JL. RAJAWALI NO. 55, BUKIT DATUK, KEC. DUMAI SELATAN, D U M A I

 0765-31997

 YULIARMAN HAR

**FEGA MACELIA, PT**

Kualifikasi Usaha (M1)

 JL. SUKAJADI GG. KARTINI NO. 09, D U M A I

 FEBBY PRANSISCA G. TETELEPA

**FICA MANDIRI, PT**

Kualifikasi Usaha (M1)

 JL. LISTRIK NO. 12, BUKIT NENAS, KEC. BUKIT KAPUR, D U M A I

 0765-37788

 INDRA HARY MURTHY, S.SOS

**GAJAH MAS PERDANA, PT**

Kualifikasi Usaha (M1)

 JL. MERPATI GG CENDANA NO. 16, D U M A I

 ISNAINI,S.SI

**GARUDA SAKTI PRATAMA, PT**

Kualifikasi Usaha (M1)

 JL. NENAS, BAGAN BESAR, KEC. BUKIT KAPUR

 ABDUL MANAP

**GARUDA SARI PRATAMA, PT**

Kualifikasi Usaha (M1)

 JL. NENAS, BAGAN BESAR, KEC. BUKIT KAPUR

**GASINDO ANUGERAH PRIMA, PT**

Kualifikasi Usaha (M1)

 JL. RAYA BUKIT TIMAH NO. 8, KEC. DUMAI BARAT, D U M A I

 MARTHA SIWALETTE

**GEMA RIAU NUSANTARA, PT**

Kualifikasi Usaha (M1)

 JL. SUKAJADI NO. 20, SUKAJADI, KEC. DUMAI KOTA

**GUNA CAHAYA MANDIRI, PT**

Kualifikasi Usaha (M1)

 JL. NANGKA NO. 66, RIMBA SEKAMPUNG, KEC. DUMAI KOTA

**GUNUNG RACHMAD UTAMA, PT**

Kualifikasi Usaha (M1)

 JL. BUKIT DATUK GG. KURNIA NO. 8, BUKIT DATUK, KEC. DUMAI SELATAN, D U M A I 28825

 0765-38755

 PT\_GUNUNG\_RU@YAHOO.COM

 H. RAHUDDIN NASUTION

**GURUH PERSADA SEJAHTERA, PT**

Kualifikasi Usaha (M1)

 JL. SUKAJADI NO. 95, D U M A I

 L U K M A N

**HARAPAN RIAU BEDELAU SEJAHTERA, PT**



Kualifikasi Usaha (M2)

 JL. BENGKALIS II NO. 98, PANGKALAN SESAI, KEC. DUMAI BARAT, D U M A I

 MUHAMMAD RAFKANI



**HASTA BANGKIT FAJAR, PT**

Kualifikasi Usaha (M1)

 JL. TAKARI GG. AMPERA NO. 30, D U M A I  
 ROBERT NICOLAS



**HIMPANA PUTRI TUJUH, PT**

Kualifikasi Usaha (M1)

 JL. SULTAN SYARIF QASIM, TELUK BINJAI, KEC. DUMAI TIMUR, D U M A I 28813  
 DARLIANA



**IKHTIAR PUTRA KUANTAN, PT**

Kualifikasi Usaha (M1)

 JL. JEND. SUDIRMAN NO. 373/76, D U M A I  
 RIEDHA GEMA SAKTI, BE



**IMALABORATAMA, PT**

Kualifikasi Usaha (M1)

 JL. TEGALEGA GG. RUKUN NO. 17 A, KEC. DUMAI BARAT, D U M A I  
 AHMAD HARAHAP



**INDAH KARYA PUTRA, PT**

Kualifikasi Usaha (M1)

 JL. MERANTI LAUT SIMP. PAUS NO. 1 RT. 011, SIMPANG TETAP DARUL IHSAN, KEC. DUMAI BARAT, D U M A I 28824  
 H. TUMADI



**INDO PRIMA PERSADA, PT**

Kualifikasi Usaha (M1)

 JL. PEMUDA NO. 5, D U M A I  
 ANDI EKO

**INDOMAS JAYA RAYA, PT**

Kualifikasi Usaha (M1)

 JL. KELAKAP TUJUH NO. 284, RATU SIMA, KEC. DUMAI SELATAN  
 0764-33637

**INTAN FAJAR GEMILANG, PT**

Kualifikasi Usaha (M1)

 JL. PALAS, TANJUNG PALAS, KEC. DUMAI TIMUR



**INTI LABORA PERSADA, PT**

Kualifikasi Usaha (M1)

 JL. K.H. NASUTION GG. FLAMBOYAN NO.37, JAYA MUKTI, KEC. DUMAI TIMUR



**INTIDAYA SINDUM, PT**

Kualifikasi Usaha (M1)

 JL. SULTAN SYARIF KASIM NO. 161, D U M A I  
 0765-34770  
 RUSLAN



**JASKAL SUBUR, PT**

Kualifikasi Usaha (M1)

 JL. TEGALEGA NO. 8 DUMAI, D U M A I  
 R E F D I, SE



**JAYA PRATAMA ABADI, PT**

Kualifikasi Usaha (M1)

 JL. SUKAJADI NO. 99, PURNAMA, KEC. DUMAI BARAT, D U M A I 28823  
 RUDI JUNAIDI



**JEBAT PERKASA, PT**

Kualifikasi Usaha (M1)

 JL. NELAYAN LAUT NO. 19, PANGKALAN SESAI, KEC. DUMAI BARAT, D U M A I 28824  
 0765-31289  
 DRS.ZULKIFLI AHAD,MM



**JONI TATA TUAH NEGERI, PT**

Kualifikasi Usaha (M1)

 JL. TAKARI GG. CERMAI NO. 1, D U M A I  
 IDHAM



**JOTA GAMMA , PT**

Kualifikasi Usaha (M1)

 JL. BINTAN NO. 63 B, D U M A I  
 AMRAN USMAN





**KAMI SATOYO, PT**

Kualifikasi Usaha (M1)

 JL. S SYARIF KASIM NO.121, TELUK BINJAI, KEC. DUMAI TIMUR, D U M A I 28813  
 0765-32662  
 MUZLAN

**KARINAMO MENDE PT**

Kualifikasi Usaha (M1)

 JL. KASWARI NO. 34, LAKSAMANA, KEC. DUMAI KOTA, D U M A I 28821  
 0765-31047  
 AKP.ARHM@DUMAI.WASANTARA.NET.I  
 RUDI THAMRIN



**KARISMA PEMBANGUNAN, PT**

Kualifikasi Usaha (M1)

 JL. TAMBUSAI, BUKIT TIMAH, KEC. DUMAI SELATAN



**KARYA MUDA ANUGERAH CIPTA, PT**

Kualifikasi Usaha (M1)

 JL. TERATAI NO. 60, D U M A I  
 0765-439473  
 W I R D I Y A N A, AMD



**KARYA MUDA BELIA, PT**

Kualifikasi Usaha (M1)

 JL. KAMBOJA NO. 128, DUMAI KOTA, KEC. DUMAI KOTA, D U M A I 28811  
 OFI UMI AS



**KARYA PUTRA SATRIA, PT**

Kualifikasi Usaha (M1)

 JL. OMBAK GG. DUKU NO. 16, KEC. DUMAI BARAT, D U M A I  
 S O L I H I N



**KHAIRUL JAYA, PT**

Kualifikasi Usaha (M1)

 JL. BELIMBING GG. BINAJI I NO. 04 A, RIMBA SEKAMPUNG, KEC. DUMAI KOTA, D U M A I 28822  
 AMRINA

**KHARISMA PEMBANGUNAN RIDOR, PT**

Kualifikasi Usaha (M1)

 JL. TAMBUSAI, BUKIT TIMAH, KEC. DUMAI SELATAN  
 H. AMRIS MALIK

**KHAS RIAU ABADI, PT**

Kualifikasi Usaha (M1)

 JL. JEND. SUDIRMAN GG. WELLA RT. 01, BINTAN, KEC. DUMAI KOTA



**KIAT KUDA PRIMA, PT**

Kualifikasi Usaha (M1)

 JL. SUKAJADI NO. 157, SUKAJADI, KEC. DUMAI KOTA



**KOEBOERAYA BANGUN PERKASA, PT**

Kualifikasi Usaha (M1)

 JL. SADAR NO. 56/JL. KELAKAP TUJUH NO.284, KEC. DUMAI BARAT, D U M A I  
 0765-53637  
 DIMPOS MANAEK SIMANUNGKALIT



**KUMARA BHUMI PATRIA , PT**

Kualifikasi Usaha (M1)

 JL. DATUK LAKSAMANA NO.94 DUMAI, DUMAI KOTA, KEC. DUMAI KOTA, D U M A I 28811  
 0765-36741  
 MISWANDI



**KURNIA ARENA JAYA, PT**

Kualifikasi Usaha (M1)

 JL. JEND. SUDIRMAN NO. 23 RT. 002/RW. 002, TELUK BINJAI, KEC. DUMAI TIMUR, D U M A I 28813  
 D J O H A R I



**LIA CERIA, PT**

Kualifikasi Usaha (M1)

 JL. BATU BINTANG, PURNAMA, KEC. DUMAI BARAT, D U M A I  
 AGUSTINUS SIHOTANG



**LIMA SAUDARA TEHNIK, PT**

Kualifikasi Usaha (M1)

 JL. CEMPEDAK NO. 11, KEC. DUMAI BARAT, D U M A I  
 W A G I M I N

**LONG STONE SEJAHTERA PT**

Kualifikasi Usaha (M1)

 JL. BENGKALIS II NO. 98, PANGKALAN SESAI, KEC. DUMAI BARAT, D U M A I 28824  
 PAULA ROSSI

**PROVINSI : RIAU**

**LUCKY HORSE, PT**

Kualifikasi Usaha (M1)

 JL. SUKAJADI NO. 157, SUKAJADI, KEC. DUMAI KOTA, D U M A I 28812

 0765-31377

 HERWANDIN

**MAJU KARYA PUTRA, PT**

Kualifikasi Usaha (M1)

 JL. PAUS GG. SEMANGKA RT. 13, PANGKALAN SESAI, KEC. DUMAI BARAT, D U M A I 28824

 AMARI

**MANDANA JATI MANDIRI, PT**

Kualifikasi Usaha (M1)

 JL. SIDOREJO NO. I A, D U M A I

 0765-36970

 MANDANAJATIMANDIRI@GMAIL.COM

 DRS. SYAFARUDDIN

**MARINA JAYA, PT**

Kualifikasi Usaha (M1)

 JL. MERDEKA NO. 331 DUMAI, BINTAN, KEC. DUMAI KOTA, D U M A I

 0765-325444

 OSLAN PANO

**MEDALI RIAU PRIMA, PT**

Kualifikasi Usaha (M1)

 JL. JEND SUDIRMAN 113, D U M A I

 K A M A R U D D I N

**MEGASARANA PRIMATAMA, PT.**

Kualifikasi Usaha (M1)

 JL. SUKOSARI NO. 6, D U M A I

 ACHI\_TETELEPTA@YAHOO.COM

 JOHANNES M.P. TELEPTA, SH

**MERDEKA NUGRAHA KIRANA, PT**

Kualifikasi Usaha (M1)

 JL. JERUK NO. 47, D U M A I

 AMIR H. ATAN

**METRA AGUNG MULIA, PT**

Kualifikasi Usaha (M1)

 JL. KASWARI GG KENARI NO. 26, D U M A I

 MUHAMMAD ANWAR

**MIDIYA GRAHA, PT**

Kualifikasi Usaha (M1)

 JL. SYECH UMAR, PANGKALAN SESAI, KEC. DUMAI BARAT, D U M A I 28824

 0764-70079

 WISERMAN .BW

**MITRA PERDANA SEJATI, PT**

Kualifikasi Usaha (M1)

 JL. SEI PAKNING, MUNDAM, KEC. MEDANG KAMPAT, D U M A I

 ABDULLAH MUHAMMAD AYUB

**MULTI RIAU MANDIRI, PT**

Kualifikasi Usaha (M1)

 JL. SULTAN SYARIF KASIM GG. TAUFIK NO. 64, D U M A I

 RAMLAN

**MULTI SARANA ADHIPRAKARSA PT**

Kualifikasi Usaha (M1)

 JL. ANGGUR NO. 106, D U M A I

 0765-31062

 SUFRIATI

**MUTIARA BORNEO ABADI, CV**

Kualifikasi Usaha (M1)

 KOMP. YAKTAPENA, JL. NELAYAN LAUT, PURNAMA, KEC. DUMAI BARAT, D U M A I

 0765-36757

 GATOT SATRIA WIJAYA

**NIAGA MAS MAKMUR MULIA, PT**

Kualifikasi Usaha (M1)

 JL. JEND. SUDIRMAN NO. 445, DUMAI KOTA, KEC. DUMAI KOTA

 0765-3113

**NITA WIRASTA GEMILANG, PT**

Kualifikasi Usaha (M1)

 JL. TEGALEGA NO. 08 RT. 23, KEC. DUMAI BARAT, D U M A I

 HJ.ERMANITA

**NONY MELIA INDRA, PT**

Kualifikasi Usaha (M2)

 JL. BUDI KEMULIAAN NO. 154, PANGKALAN SESAI, KEC. DUMAI BARAT, D U M A I 28824

 0765-35814

 0765-36381

 NY. HJ. SULASTRI SABAR

**NURI BAGUS PERKASA, PT**

Kualifikasi Usaha (M1)

 JL. SIMPANG MESJID NO. 41 BUKIT DATUK LAMA, BUKIT DATUK, KEC. DUMAI SELATAN, D U M A I 28825

 ANNI JAUHARI

**NURIMA INDAH , PT**

Kualifikasi Usaha (M1)

 JL. AMPERA NO. 37, D U M A I

 HJ. NURUL KHAMARIAH

**NUSANTARA KARYA CIPTA, PT**

Kualifikasi Usaha (M1)

 JL. TERATAI NO. 29, KEC. DUMAI TIMUR, D U M A I

 ALI AMAR

**PAKNING INTER CONTINENTAL, PT**

Kualifikasi Usaha (M1)

 JL. SUNGAI MASANG, BULUH KASAP, KEC. DUMAI TIMUR, D U M A I 28814

 BENYAMIN ILDREM SIREGAR, SE

**PALM OIL BALAM INDUSTRIES, PT**

Kualifikasi Usaha (M1)

 JL. SULTAN SYARIF KASIM NO. 53, D U M A I

 0765-31275

 H E N D R A

**PATRA JAYA PUTRI, PT**

Kualifikasi Usaha (M1)

 JL. RAYA BUKIT DATUK GG. A. SAMAD NO. 48, D U M A I

 ROHANI

**PATRA KOMALA, PT**

Kualifikasi Usaha (M1)

 JL. JERUK NO. 27, KEC. DUMAI BARAT, D U M A I

 0765-439950

 YANTI KOMALASARI, SE

**PATRA ZALVA, PT**

Kualifikasi Usaha (M1)

 JL. DELIMA NO. 22 RT. 02, PURNAMA, KEC. DUMAI BARAT, D U M A I 28823

 0765-439950

 YANTI\_KOMALA@YAHOO.COM

 YANTI KOMALASARI, SE

**PELINTUNG JAYA EXPRES, PT**

Kualifikasi Usaha (M1)

 JL. SEI - PAKNING RT. 01/RW. 01, D U M A I

 ERWAN

**PERDANA JAYA AGUNG, PT**

Kualifikasi Usaha (M1)

 JL. SEI ROKAN NO. 87 B, D U M A I

 0765-35928

 FAUZI

**PESONA BHAKTI RIAU, PT**

Kualifikasi Usaha (M1)

 JL. JEND SUDIRMAN NO. 40, D U M A I

 MUHAMMAD ROZALI

**PINDHONTA, PT**

Kualifikasi Usaha (M1)

 JL. MARLAN JAYA SIMP. TUNAS SETIA NO. 2, D U M A I

 BALQIS INGGRIT IVIYANTI. G

**PRADARA BINTANG MERDEKA, PT**

Kualifikasi Usaha (M1)

 JL. KARTINI RT. 02, D U M A I

 ARPIS ZEIN, SH

**PRIMA TALINDO, PT**

Kualifikasi Usaha (M1)

 JL. KASWARI NO.28, LAKSAMANA, KEC. DUMAI KOTA

**PRIMATAMA NUSANTARA ABADI, PT**

Kualifikasi Usaha (M1)

 JL. RAYA BUKIT DATUK GG. SELAMAT NO. 5, D U M A I

 0765-31456

 H.ABDUL WAHAB

**PURICINDO KARYABERSAMA, PT**

Kualifikasi Usaha (M1)

 JL. ANGGUR GG. MURNI, D U M A I

 HENDRA KOESNAWAN, SE

**PURINDO JAYA, PT**

Kualifikasi Usaha (M1)

 JL. JENDRAL SUDIRMAN NO. 434, D U M A I

 0765-33304

 HENDRATNO

**PUTRA SETIA BANGSA, PT**

Kualifikasi Usaha (M1)

 JL. SAMUDRA RT.07 PURNAMA, PURNAMA, KEC. DUMAI BARAT, D U M A I 28823

 KASNAN, SH

**PUTRI AYU MANDIRI, PT**

Kualifikasi Usaha (M1)

 JL. ARIFIN AHMAD RT. 1, TANJUNG PALAS, KEC. DUMAI TIMUR 28816

**PUTRI AYU RIAU MANDIRI, PT**

Kualifikasi Usaha (M1)

 JL. ARIFIN AHMAD RT. 01, TANJUNG PALAS, KEC. DUMAI TIMUR, D U M A I 28816

 0765-38154

 RIFENERI

**PUTRI KHARISMA JAYA DUMAI, PT**

Kualifikasi Usaha (M1)

 JL. NANGKA NO. 66, D U M A I

 ZIAD

**PUTRI RIZKI, PT**

Kualifikasi Usaha (M1)

 JL. TERATAI NO. 94, D U M A I

 BIDASARI

**PUTRI SALJU SATRIA, PT**

Kualifikasi Usaha (M2)

 JL. TENAGA NO. 31, DUMAI KOTA, KEC. DUMAI KOTA, D U M A I 28811

 0765-438061

 HJ. BAHRIA YATIM

**QIRBAH PUSAKA LESTARI, PT**

Kualifikasi Usaha (M1)

 JL. TENAGA NO. 67, KEC. DUMAI TIMUR, D U M A I

 0765-31579

 AFRIZAL

**QUANTUM SURYA ABADI, PT**

Kualifikasi Usaha (M2)

 JL. KAMBOJA NO. 127, KEC. DUMAI TIMUR, D U M A I

 0765-439579

 RAMLI

**RABELLA NUSA AGUNG, PT**

Kualifikasi Usaha (M1)

 JL. JEND. SUDIRMAN NO. 213, D U M A I

 MARCIA GRACIA

**RADHA ARU CIPTA, PT**

Kualifikasi Usaha (M1)

 JL. OMBAK GG. DUKU NO. 19, D U M A I

 0765-37994

 Z U L F A D L I, SE

**RAHMAT PAMIDUK OMAS, PT**

Kualifikasi Usaha (M1)

 JL. TEGALEGA NO. 17, KEC. DUMAI BARAT, D U M A I

 ABDUL RAHMAN HARAHAP

**RAJAWALI SAKTI PRIMA, PT**

Kualifikasi Usaha (M1)

 JL. SULTAN HASANUDDIN NO.88, RATU SIMA, KEC. DUMAI SELATAN, D U M A I 28825

 ANDI AFANDI

**RASMI INDAH, PT**

Kualifikasi Usaha (M1)

 JL. PAUS GG. SEMPURNA NO. 05, PANGKALAN SESAI, KEC. DUMAI BARAT, D U M A I 28824

 0765-32645

 0765-32645

 RAMLAN MUSTAFA

**RESIDANUSA ACORYETIKA, PT**

Kualifikasi Usaha (M1)

 JL. MERDEKA NO. 300, BINTAN, KEC. DUMAI KOTA, D U M A I

 INSANDRA ALLEN SILALAH

**REZKI PUTRI BERSAUDARA, PT**

Kualifikasi Usaha (M1)

 JL. NELAYAN LAUT, PANGKALAN SESAI, KEC. DUMAI BARAT

 0765-36757

**RIANIS JAYA SEBATI, PT**

Kualifikasi Usaha (M1)

 JL. SEMANGKA, RIMBA SEKAMPUNG, KEC. DUMAI KOTA

**RIAU YAKIN USAH, PT**

Kualifikasi Usaha (M1)

 JL. SULTAN SYARIF QASIM RT. 01, TELUK BINJAI, KEC. DUMAI TIMUR, D U M A I 28813

**RIMBA SEJATI AGROTAMA, PT**

Kualifikasi Usaha (M1)

 JL. SEI MASANG NO. 109, BULUH KASAP, KEC. DUMAI TIMUR, D U M A I 28814

 TED ILDREM SIREGAR

**RIMBUN DWI DHARMA, PT**

Kualifikasi Usaha (M1)

 JL. TUNAS KARYA NO. 57, KEC. DUMAI BARAT, D U M A I 32304

 APRIYANTI PRATAMI

**RINA JAYA, PT**

Kualifikasi Usaha (M2)

 JL. BUKIT DATUK LAMA NO. 60A, BUMI AYU, KEC. DUMAI SELATAN, D U M A I 28813

 0765-38755

 RINAJAYA\_PT@YAHOO.COM

 SUGENG HARTONO

**RIO PUTRA PRATAMA, PT**

Kualifikasi Usaha (M1)

 JL. SUKAJADI NO. 128, D U M A I

 RIO ANDRIAN

**RIZKI ILFA UTAMA, PT**

Kualifikasi Usaha (M1)

 JL. ANGGREK NO. 22, DUMAI KOTA, KEC. DUMAI KOTA

 0765-36757

**RIZKY KIRANA, PT**

Kualifikasi Usaha (M1)

 JL. JERUK, RIMBA SEKAMPUNG, KEC. DUMAI KOTA

**ROULI LESTARI NUSANTARA, PT**

Kualifikasi Usaha (M1)

 JL. SULTAN SYARIF KASIM NO. 277, BINTAN, KEC. DUMAI KOTA, D U M A I

 RONNY SILTONGA

**RUKUN NUSA PRATAMA, PT**

Kualifikasi Usaha (M1)

 JL. TEGALEGA NO. 5 B, KEC. DUMAI BARAT, D U M A I

 0765-31213

 HARTAWAN

**SAKTI TIGA WAHANA GITA, PT**

Kualifikasi Usaha (M1)

 JL. SOEKARNO HATTA NO. 4 RT. 04, BAGAN BESAR, KEC. BUKIT KAPUR

**SANDY PUTRA SEMPURNA, PT**

Kualifikasi Usaha (M1)

 JL. BUDI KEMULIAAN NO. 152, PANGKALAN SESAI, KEC. DUMAI BARAT, D U M A I 28824

 H. WAIDIR

**SARANA MEDANG KAMPRI, PT**

Kualifikasi Usaha (M1)

 JL. TELUK MAKMUR, TELUK MAKMUR, KEC. MEDANG KAMPAI

**SCIENCE TECH SOLUTION, PT**

Kualifikasi Usaha (M1)

 JL. TUNAS MULIA NO. 27, BUKIT DATUK, KEC. DUMAI SELATAN, D U M A I 28825

 BAMBANG GUNAWAN

**SETIA KARYA, PT**

Kualifikasi Usaha (M1)

 JL. BARUNA 1 NO.5 TEGALEGA, D U M A I

 EDI MAWARDI

**SIDDHAYATRA WIRASARI, PT**

Kualifikasi Usaha (M1)

 JL. DUMAI - SEI PAKNING RT. 03/ 02 MUNDAM RT. 03/RW. 02, MUNDAM, KEC. MEDANG KAMPAL, D U M A I 28825

 YULIZAR KAHAR

**SONDANG NATIUR, PT**

Kualifikasi Usaha (M1)

 JL. S. SYARIF KASIM NO. 32, TELUK BINJAI, KEC. DUMAI TIMUR, D U M A I 28813

 0765-440341

 HJ. ASMARNI

**SRI SOLO, PT**

Kualifikasi Usaha (M1)

 JL. OMBAK NO. 30 KEC. DUMAI BARAT, KEC. DUMAI BARAT, D U M A I

 SRI WIKANINGSIH

**SUKMA DEWA PERKASA, PT**

Kualifikasi Usaha (M1)

 JL. TENAGA NO. 24 B, D U M A I

 0765-32328

 SYARIFAH FATMAH, A. MD

**SULIPA JAYA, PT**

Kualifikasi Usaha (M1)

 JL. TENAGA NO. 231, SUKAJADI, KEC. DUMAI KOTA, D U M A I 28812

 0765-33073

 MUSTAFA KAMAL

**SUNGAI SEMBILAN MEGAJAYA, PT**

Kualifikasi Usaha (M1)

 JL. RAYA LUBUK GAUNG, LUBUK GAUNG, KEC. SUNGAI SEMBILAN

**SUPRINDO UTAMA, PT**

Kualifikasi Usaha (M1)

 JL. BINTAN GG. MATA AIR NO.26, SUKAJADI, KEC. DUMAI KOTA, D U M A I 28812

 HERU SUPRIONO

**SYAFARI SEPAKAT JAYA, PT**

Kualifikasi Usaha (M1)

 JL. OMBAK GG. LEMBAGA NO. 02, D U M A I

 SYAFRAN

**TALAGOA INDO KEMIKA , PT**

Kualifikasi Usaha (M1)

 JL. OMBAK NO. 5 B, D U M A I

 H A D I S Y A R

**TAMPOER UTAMA, PT**

Kualifikasi Usaha (M1)

 JL. JEND. SUDIRMAN NO. 415, D U M A I

 E R N I T A

**TANJUNGGATI SAKTI, PT**

Kualifikasi Usaha (M1)

 JL. IMAM BONJOL NO. 326, D U M A I

 DRS. SULAIMI ACHMAD

**TARIDA COY, PT**

Kualifikasi Usaha (M1)

 JL. KASWARI NO. 34, D U M A I

 RUDY THAMRIN

**TATA RIAU PERSADA, PT**

Kualifikasi Usaha (M1)

 JL. JEND. SUDIRMAN, DUMAI KOTA, KEC. DUMAI KOTA

 0765-3113

**TERATAI INDAH JAYA, PT**

Kualifikasi Usaha (M1)

 JL. KAMBOJA NO. 811 RT. 01/RW. 03, D U M A I

 HERMAN

**THOMAS JAYA RAYA, PT**

Kualifikasi Usaha (M1)

 JL. AHMAD YANI RT. 23, RIMBA SEKAMPUNG, KEC. DUMAI KOTA, D U M A I 28822

**TIEKPHO JAYA, PT**

Kualifikasi Usaha (M1)

 JL. DOCK YARD NO. 31, SIMPANG TETAP DARUL IHSAN, KEC. DUMAI BARAT, D U M A I 28824

 ZAINAL ARIF, S.PI

**TRI TUNGGAL PERMAI, PT**

Kualifikasi Usaha (M1)

 JL. BUKIT DATUK LAMA NO. 145 C, BUKIT DATUK, KEC. DUMAI SELATAN, D U M A I

 0765-31965

 TUMBUR SIHOMBING

**TRIDAYA MUKTISAKTI UTAMA, PT**

Kualifikasi Usaha (M1)

 JL. PULAU PAYUNG GG. SIPIROK NO. 01, D U M A I

 HOTMA ALDA

**TRIMACON JAYA PERKASA, PT**

Kualifikasi Usaha (M1)

 JL. SULTAN SYARIF KASIM, DUMAI KOTA, KEC. DUMAI KOTA

**TUGAS ANDA MULIA, PT**

Kualifikasi Usaha (M1)

 JL. TEGA LEGA NO.8, RATU SIMA, KEC. DUMAI SELATAN, D U M A I 28825

 ABDUL RAHMAN HARAHAP

**TUNAS AGUNG, PT**

Kualifikasi Usaha (M2)

 JL. SULTAN SYARIF KASIM KOMP. PT. PELINDO I NO. 32, TELUK BINJAI, KEC. DUMAI TIMUR, D U M A I 28813

 0765-440341

 RAFFLES RASUL

**WARISI JAYA, PT**

Kualifikasi Usaha (M1)

 JL. HANGTUAH RT. 05, BULUH KASAP, KEC. DUMAI TIMUR, D U M A I 28826

 0765-7009004

 H. JAYADI

**WIRA PUTRA PERKASA DUMAI, PT**

Kualifikasi Usaha (M1)

 JL. NANGKA NO. 45, D U M A I

 0765-32584

 ALI

**YOWANDA, PT**

Kualifikasi Usaha (M1)

 JL. MERANTI II KELAKAP TUJUBH GG. JATI NO. 02, KEC. DUMAI BARAT, D U M A I

 SUKATMI

**ZUJU ENDARINDO PRIMA, PT**

Kualifikasi Usaha (M2)

 JL. NELAYAN GG. KEMUNING NO. 4, SIMPANG TETAP DARUL IHSAN, KEC. DUMAI BARAT, D U M A I 28824

 0765-37023

 MUHAMMAD ILYAS





# DIREKTORI PERUSAHAAN KONSTRUKSI PROVINSI JAMBI

Peta 6. Banyaknya Perusahaan/Usaha Konstruksi  
Provinsi Jambi menurut Kabupaten/Kota, 2015

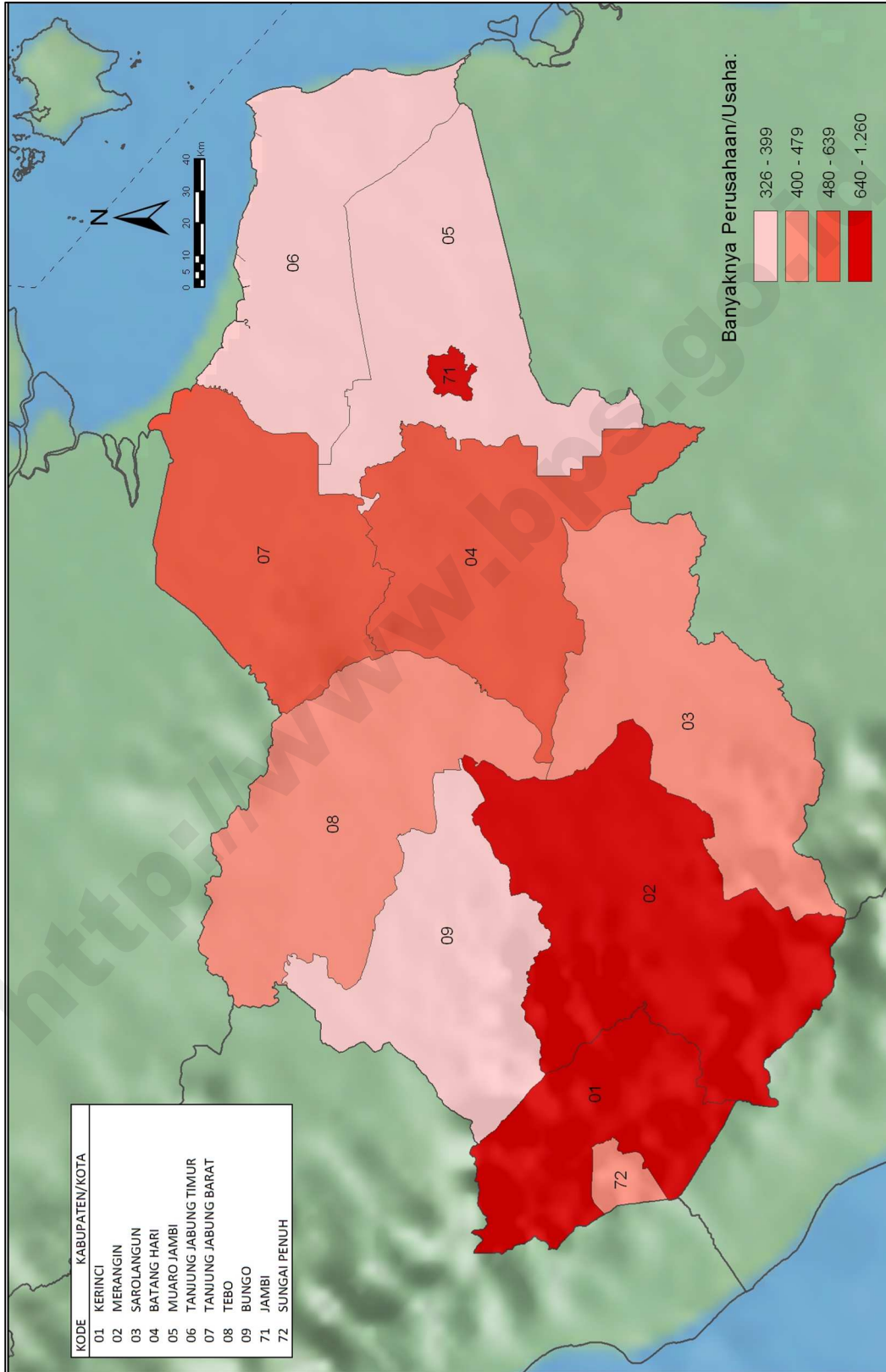

**Tabel 12** Banyaknya Perusahaan/Usaha Konstruksi Provinsi Jambi menurut Skala Usaha, 2015

Kabupaten/Kota	Perorangan	Kecil	Menengah	Besar	Non Kualifikasi	Jumlah
(1)	(2)	(3)	(4)	(5)	(6)	(7)
1501 Kerinci	1 052	188	4	3	-	1 247
1502 Merangin	542	404	10	2	-	958
1503 Sarolangun	237	141	3	-	-	381
1504 Batang Hari	647	59	6	1	-	713
1505 Muaro Jambi	309	126	7	-	-	442
1506 Tanjung Jabung Timur	310	180	-	-	-	490
1507 Tanjung Jabung Barat	351	329	31	1	-	712
1508 Tebo	321	153	4	3	-	481
1509 Bungo	215	110	22	3	-	350
1571 Jambi	433	664	113	30	1	1 241
1572 Sungai Penuh	219	248	2	-	-	469
JUMLAH	4 636	2 602	202	43	1	7 484

**Tabel 13** Banyaknya Perusahaan/Usaha Konstruksi Provinsi Jambi menurut Badan Usaha, 2015

Kabupaten/Kota	PT/PT Persero	CV	Firma	Koperasi	Perorangan	Jumlah
(1)	(2)	(3)	(4)	(5)	(6)	(7)
1501 Kerinci	7	188	-	-	1 052	1 247
1502 Merangin	12	404	-	-	542	958
1503 Sarolangun	3	141	-	-	237	381
1504 Batang Hari	7	57	2	-	647	713
1505 Muaro Jambi	7	126	-	-	309	442
1506 Tanjung Jabung Timur	-	180	-	-	310	490
1507 Tanjung Jabung Barat	32	327	-	2	351	712
1508 Tebo	7	153	-	-	321	481
1509 Bungo	25	110	-	-	215	350
1571 Jambi	144	663	-	1	433	1 241
1572 Sungai Penuh	2	248	-	-	219	469
JUMLAH	246	2 597	2	3	4 636	7 484

**Gambar 13.** Banyaknya Perusahaan/Usaha Konstruksi Provinsi Jambi menurut Skala Usaha , 2015

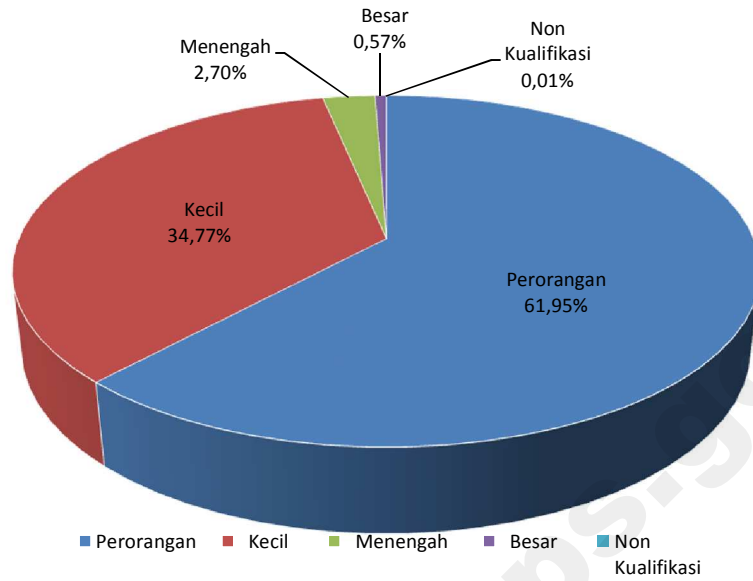

**Gambar 14.** Banyaknya Perusahaan/Usaha Konstruksi Provinsi Jambi menurut Badan Usaha, 2015

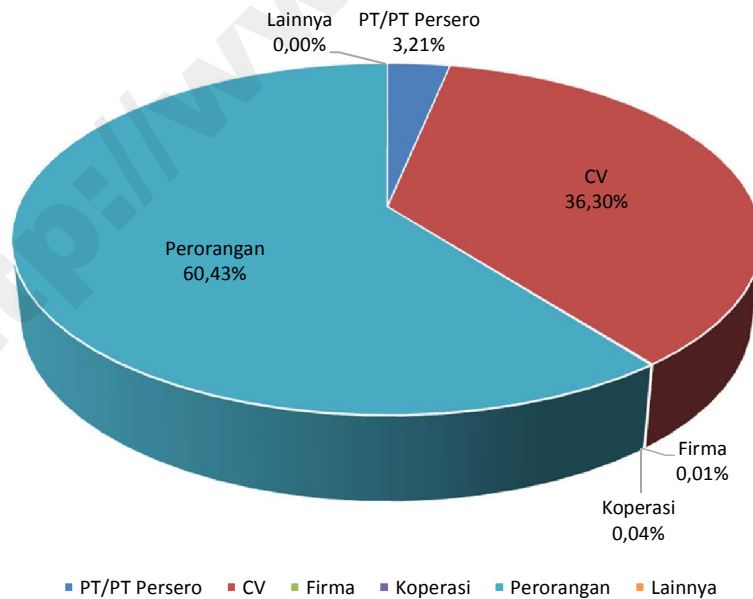

KAB. KERINCI

**AIR PANAS SEMURUP, PT**

Kualifikasi Usaha (M2)

 KOTO DUA BARU NO.25 SEMURUP RT. 01, KOTO DUA BARU, KEC. AIR HANGAT BARAT, SIULAK 37161

 H. SALMAN ALFARISTI A.J, ST

**AIR TENANG, PT**

Kualifikasi Usaha (M1)

 DESA AIR TENANG SEMURUP, AIR TENANG, KEC. AIR HANGAT, SIULAK 37161

 RADINAL

**ANUGRAH BINTANG KERINCI, PT**

Kualifikasi Usaha (M1)

 JL. RAYA PASAR SEMURUP RT. 003 RT. 003, PASAR SEMURUP, KEC. AIR HANGAT, SIULAK 37161

 IR. BOY EDWAR, MM

**HENDRA PUTRA, PT**

Kualifikasi Usaha (M2)

 JL. RAYA SEMURUP RT. 03 RT. 03, AIR TENANG, KEC. AIR HANGAT, SIULAK 37161

 H. ANDI PUTRA WIJAYA

**LAWANG AGUNG, PT**

Kualifikasi Usaha (M1)

 DESA TELAGO PULAU TENGAH, DUSUN BARU PULAU TENGAH, KEC. KELILING DANAU, SIULAK 37173

 AYUBKAN RAMLI

**PRIMA PEMBANGUNAN KERINCI, PT**

Kualifikasi Usaha (M2)

 JL. BASUKI RAHMAT, PUGU, KEC. AIR HANGAT BARAT, SIULAK 37161

 0748-324320

 PRIMA\_PEMBANGUNANPT@YAHOO.CO.ID

 NONY SEPRIANTY

**SINAR KARYA, PT**

Kualifikasi Usaha (M1)

 DESA AIR TENANG - SEMURUP, AIR TENANG, KEC. AIR HANGAT, SIULAK 37161

 DEDI MASYUNI, SE

KAB. MERANGIN

**AL MUGNI, PT**

Kualifikasi Usaha (M1)

 - RT. 12, SUNGAI ULAK, KEC. NALO TANTAN

**ALIMI PUTRA PERSADA, PT**

Kualifikasi Usaha (M1)

 JL. A. RAHMAN SUKUR, KELURAHAN PEMATANG KANDIS, KEC. BANGKO, BANGKO 37311

 0746-21255

 HJ. ZUHDIA

**BANGKO KARYA, PT**

Kualifikasi Usaha (M1)

 SP KARANG ANYAR RT. 05/RW. 03, KEC. PAMENANG BARAT

**BANGUN YODYA PRAKASA, PT**

Kualifikasi Usaha (M1)

 BANGKO RENDAH RT. 010/RW. 004, KELURAHAN DUSUN BANGKO, KEC. BANGKO

**BUKIT PUTIH LESTARI, PT**

Kualifikasi Usaha (M1)

 PEMATANG KANDIS, KELURAHAN PEMATANG KANDIS, KEC. BANGKO, BANGKO 37314

 IR. MUSYATIANOV

**KARYA MASA KINI, PT**

Kualifikasi Usaha (M1)

 JL. PROF. M. YAMIN, SH, KELURAHAN PASAR BANGKO, KEC. BANGKO, BANGKO 37311

 LIZA ELVIRA ST

**KAYU KENCANA, PT**

Kualifikasi Usaha (M1)

 - RT. 019/RW. 007, KELURAHAN PASAR ATAS BANGKO, KEC. BANGKO

**MAHA RUPA ABADI, PT**

Kualifikasi Usaha (M2)

 JL. BANGKO - KERINCI KM. 44, SUNGAI MANAU, KEC. SUNGAI MANAU, BANGKO 37311

 H. SYAMSUN YAHYA

**NADILA JAYA ABADI, PT**

Kualifikasi Usaha (M1)

 - RT. 12/RW. 05, KELURAHAN PAMENANG, KEC. PAMENANG

**RAFIQ SALAM, PT**

Kualifikasi Usaha (M2)

 JL. ALI SUDIN RT. 17, KELURAHAN PEMATANG KANDIS, KEC. BANGKO, BANGKO

 HAMID

**RENO JAYA SEJAHTERA, PT**

Kualifikasi Usaha (M1)

 JL. MASUMAI NO. 22, KEC. BANGKO, BANGKO 37314

 TAN HERYANTO

**TIRTA GADING MAS SAKTI, PT**

Kualifikasi Usaha (M1)

 JL. HM KAMIL NO.14, KELURAHAN PASAR ATAS BANGKO, KEC. BANGKO

KAB. SAROLANGUN

**MANDIANGIN JAYA, PT**

Kualifikasi Usaha (M1)

 JL. LINTAS SUMATERA KM. 1, KEC. SAROLANGUN, SAROLANGUN

 0745-92237

 MANDIANGIN\_JAYA@HOTMAIL.COM

 MUSHARSYAH

**MARLIN SERANTAU ALAM, PT**

Kualifikasi Usaha (M1)

 SRI PELAYANG RT.08 SAROLANGUN RT. 08, SAROLANGUN KEMBANG, KEC. SAROLANGUN, SAROLANGUN

 AHMAD YANI

**PURNAMA INDAH ABADI, PT**

Kualifikasi Usaha (M1)

 JL. PEMUDA, SUKASARI, KEC. SAROLANGUN, SAROLANGUN 37481

 MAHELY DARSI

KAB. BATANG HARI

**ARAI JASA TAMA, PT**

Kualifikasi Usaha (M1)

 JL. SULTAN THAH RT. 15/RW. 04, RENGAS CONDONG, KEC. MUARA BULIAN, MUARA BULIAN 36613

 0743-22626

 0743-22626

 AJTCORP32@GMAIL.COM

 ARZANIL

**DWIKARSA MANDIRI UTAMA, PT**

Kualifikasi Usaha (M1)

 JL. GAJAH MADA RT. 003/RW. 001, RENGAS CONDONG, KEC. MUARA BULIAN, MUARA BULIAN 36611

 ARMAINA ARDI, ST

**HAMRO PT**

Kualifikasi Usaha (M1)

 JL. SUMBA NO. 24 PERUMNAS BATANG HARI, MUARA BULIAN, KEC. MUARA BULIAN, MUARA BULIAN 36611

 NELSON

**NAUFAL SURYA, PT**

Kualifikasi Usaha (M1)

 JL. HALMAHERA NO. 27 PERUMNAS, MUARA BULIAN, KEC. MUARA BULIAN, MUARA BULIAN 36611

 DRS. H. ABDUL RAHMAN

**RANGKIANG MAS, PT**

Kualifikasi Usaha (M1)

 KEL. TERATAI RT. 06, TERATAI, KEC. MUARA BULIAN, MUARA BULIAN 36611

 ANWAR SANUSI

**SUMBER JAWA MAS, PT**

Kualifikasi Usaha (M1)

 JL. CASIAVERA RT. 26/RW. 07, MUARA BULIAN, KEC. MUARA BULIAN, MUARA BULIAN 36611

 DRS. AR.SYAHBANDAR

PROVINSI : JAMBI

**TEMBESI AGUNG PT**

**Kualifikasi Usaha (M2)**

 JL.KAPT. PATIMURA NO. 100 B, MUARA BULIAN, KEC. MUARA BULIAN, MUARA BULIAN 36611

 0741-65003

 EFENDY HARIANJA

**KAB. MUARO JAMBI**

**ADITYA PRATAMA, PT**

**Kualifikasi Usaha (M1)**

 BEREMBANG

 SRI MAWARNI, ST

**BERAMBAN BULIAN, PT**

**Kualifikasi Usaha (M1)**

 JL. JAMBI MUARA BULIAN RT. 03, MENDALO DARAT, KEC. JAMBI LUAR KOTA, SENGETI 36361

 BERLIAN TITIPAN ILAHI

**BULIAN TRAS UTAMA, PT**

**Kualifikasi Usaha (M1)**

 DESA BUKIT BALING RT. 03, BUKIT BALING, KEC. SEKERNAN, SENGETI 36381

 ASWIR YUSUF SANWIE

**CAWANG ARTHA SENTOSA, PT**

**Kualifikasi Usaha (M1)**

 DESA SEKERNAN RT. 05, SEKERNAN, KEC. SEKERNAN, SENGETI 36381

 0741-33407

 THIRTA WANGSA ATMAJA, SE

**EKA CAHAYA MAKMUR,PT**

**Kualifikasi Usaha (M1)**

 - RT. 05, SEKERNAN, KEC. SEKERNAN, SENGETI 36381

 ANISA

**ELINDO PUTRA, PT**

**Kualifikasi Usaha (M1)**

 JL. LINTAS TIMUR, KELURAHAN SENGETI, KEC. SEKERNAN, SENGETI 36381

 ABDI MULIA

**WIJAYA KESUMA MANDIRI, PT**

**Kualifikasi Usaha (M1)**

 KEL. SENGETI RT. 08, KELURAHAN SENGETI, KEC. SEKERNAN, SENGETI 36381

 OSCAR WIBISONO

**KAB. TANJUNG JABUNG BARAT**

**ALAM BAHAGIA, PT**

**Kualifikasi Usaha (M1)**

 JL. PROF SRI SOEDEWI, SUNGAI NIBUNG, KEC. TUNGKAL ILIR, KUALA TUNGKAL 36555

 SANIAH

**ALAM BARAJO, PT**

**Kualifikasi Usaha (M1)**

 JL. AGUS NGINOT, TUNGKAL III, KEC. TUNGKAL ILIR, KUALA TUNGKAL 36555

 MULYANI SIREGAR, SH

**ALAM LESTARI MULIA, PT**

**Kualifikasi Usaha (M1)**

 JL. KI HAJAR DEWANTARA RT. 07, TUNGKAL III, KEC. TUNGKAL ILIR, KUALA TUNGKAL 36555

 JAMIL, A.MD

**ALAM MURIA PERSADA, PT**

**Kualifikasi Usaha (M1)**

 JL. SULTAN HASANUDDIN NO. 14, TUNGKAL III, KEC. TUNGKAL ILIR, KUALA TUNGKAL 36555

 0741-60724

 ALAM\_MURIA@YAHOO.COM

 DEDY MARTAWIJAYA

**ALESSANDRA PUTRI JASAN, PT**

**Kualifikasi Usaha (M1)**

 JL. PROF. SRI SOEDEWI NO. 18, TUNGKAL HARAPAN, KEC. TUNGKAL ILIR, KUALA TUNGKAL 36555

 JAMAL

**ANDALAS RAYA, PT**

**Kualifikasi Usaha (M1)**

 JL. SULTAN HASANUDDIN RT. 21, PATUNAS, KEC. TUNGKAL ILIR, KUALA TUNGKAL 36555

 0742-21467

 SYARIEF

**ARTHA MITRA PRIMA, PT**

**Kualifikasi Usaha (M1)**

 JL. BERINGIN UJUNG RT. 10, PATUNAS, KEC. TUNGKAL ILIR, KUALA TUNGKAL 36555

 ARTHAMITRAPRIMA@YMAIL.COM

 DEWI KRISDIANTI

**ARTHA MULIA MANDIRI, PT**

**Kualifikasi Usaha (M1)**

 JL. KEMAKMURAN, TUNGKAL IV KOTA, KEC. TUNGKAL ILIR, KUALA TUNGKAL 36513

 SISWOYO, BE

**BAWEAN BUMI ANUGRAH, PT**

**Kualifikasi Usaha (M1)**

 JL. H. RAHMAN, TUNGKAL III, KEC. TUNGKAL ILIR, KUALA TUNGKAL 36555

 M. TAUFIK

**BAWENAN ANUGRAH,PT**

**Kualifikasi Usaha (M1)**

 JL. BANGKINANG UJUNG, TUNGKAL IV KOTA, KEC. TUNGKAL ILIR, KUALA TUNGKAL 36555

 M. TAUFIK

**BERINGIN, PT**

**Kualifikasi Usaha (M1)**

 JL. SRI SOEDEWI MASCHUN SOFYAN RT. 27, TUNGKAL IV KOTA, KEC. TUNGKAL ILIR, KUALA TUNGKAL 36555

 M. SUAEDI BIN ABDUL SAMAD

**BUKIT GRAHA, PT**

**Kualifikasi Usaha (M1)**

 JL. HARAPAN RT. 05, TUNGKAL HARAPAN, KEC. TUNGKAL ILIR

**BUMI PENGABUAN PERMAI , PT**

**Kualifikasi Usaha (M1)**

 JL. HARAPAN, TUNGKAL HARAPAN, KEC. TUNGKAL ILIR, KUALA TUNGKAL 36555

 MOHAMMAD ROBBY

**CAHAYA MURNI PRIMA, PT**

**Kualifikasi Usaha (M1)**

 JL. BERINGIN UJUNG RT. 28, TUNGKAL III, KEC. TUNGKAL ILIR, KUALA TUNGKAL 36555

**CAHAYA REMBULAN, PT**

**Kualifikasi Usaha (M1)**

 JL.SULTAN HASSANUDDIN, TUNGKAL IV KOTA, KEC. TUNGKAL ILIR, KUALA TUNGKAL 36555

 H. EKMAL

**DANI JAYA LESTARI, PT**

**Kualifikasi Usaha (M1)**

 JL. SULTAN TAHA KUALA TUNGKAL RT. 10, TUNGKAL IV KOTA, KEC. TUNGKAL ILIR, KUALA TUNGKAL 36555

 DAMSIR SUGANDY

**DINA SETIA BUDI LESTARI, PT**

**Kualifikasi Usaha (M1)**

 JL. GAGAK NO. 23 KUALA TUNGKAL RT. 23, TUNGKAL IV KOTA, KEC. TUNGKAL ILIR, KUALA TUNGKAL 36555

 H. MASJUDIN NUR

**HALIM JAYA SEJAHTERA, PT**

**Kualifikasi Usaha (M1)**

 JL. JEND. SUDIRMAN RT. 028, SRIWIJAYA, KEC. TUNGKAL ILIR, KUALA TUNGKAL 36555

 H. ABDUL HALIM USMAN

**JAYA BINANGUN, PT**

**Kualifikasi Usaha (M1)**

 JL. PROF. SRI SOEDEWI, PEMBENGIS, KEC. BRAM ITAM, KUALA TUNGKAL 36555

 H. M. PRIBIANTO

**KEN BROTHERS MULIA SEJAHTERA, PT**

**Kualifikasi Usaha (M2)**

 JL. KEMAKMURAN, TUNGKAL IV KOTA, KEC. TUNGKAL ILIR, KUALA TUNGKAL 36555

 SUNAWATI



**KURNIA BHAKTI JAYA, PT**

Kualifikasi Usaha (M1)

 JL. KEMAKMURAN, TUNGKAL III, KEC. TUNGKAL ILIR, KUALA TUNGKAL 36555

 0742-22174

 ANJASMARA. T

**LEVARIA PRATAMA GROUP, PT**

Kualifikasi Usaha (M1)

 JL. JEND. GATOT SUBROTO KUALA TUNGKAL, TUNGKAL IV KOTA, KEC. TUNGKAL ILIR, KUALA TUNGKAL 36555

 H. DANDAN MARLITA

**LINGGA MURNI, PT**

Kualifikasi Usaha (M1)

 JL. KAPTEN PIERE TENDEAN LRG SEJAHTERA 3 NO. 37 RT. 027, TUNGKAL III, KEC. TUNGKAL ILIR, KUALA TUNGKAL 36555

 FEBBY ARYANTO

**MURIA INDAH, PT**

Kualifikasi Usaha (M1)

 JL. KI HAJAR DEWANTARA RT. 07, TUNGKAL IV KOTA, KEC. TUNGKAL ILIR, KUALA TUNGKAL 36555

 JOKO SISWANTO

**NURIMAN, PT**

Kualifikasi Usaha (M1)

 JL. BAKAU NO. 17 RT. 04, TUNGKAL III, KEC. TUNGKAL ILIR, KUALA TUNGKAL 36555

 0742-22359

 IR. NANO KUSHARYONO

**RIMBA BERKAH, PT**

Kualifikasi Usaha (M1)

 JL. HARAPAN, TUNGKAL HARAPAN, KEC. TUNGKAL ILIR, KUALA TUNGKAL 36555

 YOHANES

**ROBBY SAPUTRA, PT**

Kualifikasi Usaha (M1)

 JL. PANGLIAMA H SAMAN, TUNGKAL III, KEC. TUNGKAL ILIR, KUALA TUNGKAL 36555

 MISNAWATI

**SAHAN SAKTI, PT**

Kualifikasi Usaha (M1)

 LRG ARJUNA RT. 005, TUNGKAL III, KEC. TUNGKAL ILIR, KUALA TUNGKAL 36555

 0742-21368

 MARHAN M ZEN

**SURYA INDAH PLUS, PT**

Kualifikasi Usaha (M1)

 JL. KETAPANG NO. 5 RT. 05, TUNGKAL HARAPAN, KEC. TUNGKAL ILIR, KUALA TUNGKAL 36555

 HJ. BARLIAN

**TRISA DIVA PERSADA, PT**

Kualifikasi Usaha (M1)

 JL. ELANG GG. FAJAR RT. 05, TUNGKAL HARAPAN, KEC. TUNGKAL ILIR, KUALA TUNGKAL 36555

 EDI LUKMAN, BE

**UJONG RAJA, PT**

Kualifikasi Usaha (M1)

 JL. NURI NO. 37 RT. 20, TUNGKAL IV KOTA, KEC. TUNGKAL ILIR, KUALA TUNGKAL 36555

 MUHAMMAD NURDIN

**ZULAIKHA, PT**

Kualifikasi Usaha (M1)

 JL. JEND. SUDIRMAN LRNG ARJUNA RT. 005, PATUNAS, KEC. TUNGKAL ILIR, KUALA TUNGKAL 36555

 0742-21137

 H. YUSUF

**KAB. TEBO**

**DWI KARSA RIZKI, PT**

Kualifikasi Usaha (M1)

 JL. SMP 24 BOGOREJO, KELURAHAN TEBING TINGGI, KEC. TEBO TENGAH, TEBO 37571

 SYAMSU RIZAL, SE

**KALINGGA JAYA SAKTI, PT**

Kualifikasi Usaha (M1)

 JL. PATIMURA RT. 01/RW. 06, KELURAHAN WIROTHO AGUNG, KEC. RIMBO BUJANG, TEBO 37553

 0747-431477

 0747-431850

 ALI ARIFIN

**KREASINDO KENARI MULYA, PT**

Kualifikasi Usaha (M1)

 JL. GARUDA I RT. 02/RW. 01, SAPTA MULIA, KEC. RIMBO BUJANG, TEBO 37553

 KREASINDO\_TEBO@YAHOO.COM

 DWI HARJUNO

**MITRA ANDALAN NIAGA NUSANTARA, PT**

Kualifikasi Usaha (B1)

 JL. SULTAN THAHA RT. 01/RW. 05, KELURAHAN WIROTHO AGUNG, KEC. RIMBO BUJANG, TEBO 37553

 0747-431777

 YUANDI HERMANA, SE

**MUSTIKA BINTANG SAKTI, PT**

Kualifikasi Usaha (B1)

 JL. PAHLAWAN RT. 01/RW. 07, KELURAHAN WIROTHO AGUNG, KEC. RIMBO BUJANG, TEBO 37553

 0747-431477

 ARWIN ROSYADI, ST

**SUNGAI BATANG TEBO, PT**

Kualifikasi Usaha (M1)

 JL. LINTAS TEBO BUNGO KM. 02, KELURAHAN TEBING TINGGI, KEC. TEBO TENGAH, TEBO 37571

 SULARTO

**TEMBESU JAYA, PT**

Kualifikasi Usaha (M2)

 JL. PAHLAWAN RT. 01/RW. 06, KELURAHAN WIROTHO AGUNG, KEC. RIMBO BUJANG, TEBO 37553

 0747-31007

 HM SUTRIMAN

**KAB. BUNGO**

**ABRAR ABDI LAKSANA, PT**

Kualifikasi Usaha (M1)

 JL. M. SAIDI, KOMP. JENGKI RT. 01/RW. 01, KELURAHAN BUNGO BARAT, KEC. PASAR MUARA BUNGO 37212

 0747-322928

**ADIAN RATU, PT**

Kualifikasi Usaha (M1)

 JL. LINTAS SUMATERA KM. 04 RT. 01/RW. 01, KELURAHAN SUNGAI BINJAI, KEC. BATHIN III, MUARO BUNGO 37211

 0747-22003

 ADIANBATUVILLA@YAHOO.COM

 ROHANI SIREGAR

**ARTO MORO, PT**

Kualifikasi Usaha (M1)

 - RT. 001/RW. 01, KELURAHAN SUNGAI BINJAI, KEC. BATHIN III

**ARTOMORO BUNGO AGUNG SENTOSA, PT**

Kualifikasi Usaha (M1)

 - RT. 01/RW. 01, KELURAHAN SUNGAI BINJAI, KEC. BATHIN III

**BATANG SEMAGI JAYA, PT**

Kualifikasi Usaha (M1)

 JL. TEUKU UMAR, PASIR PUTIH, KELURAHAN PASIR PUTIH, KEC. RIMBO TENGAH, MUARO BUNGO 37211

 0747-22050

 CENDRA BIDIN

**BUKIT SELUNGKO PRAKARSA, PT**

Kualifikasi Usaha (M1)

 -, KELURAHAN JAYA SETIA, KEC. PASAR MUARA BUNGO

**BUMI PERKASA AGUNG, PT**

Kualifikasi Usaha (M1)

 JL. IMAM BONJOL NO.15, KELURAHAN PASIR PUTIH, KEC. RIMBO TENGAH 37214

**BUNGO KOTA LINTAS, PT**

Kualifikasi Usaha (M1)

 JL. KEL. MANGGIS RT. 06/RW. 02, KELURAHAN MANGGIS, KEC. BATHIN III, MUARO BUNGO 37211

 ZAKARIA

**BUNGO PANTAI BERSAUDARA, PT**

Kualifikasi Usaha (M2)

 JL.SUTAN THAHA NO. 774, KELURAHAN BUNGO TIMUR, KEC. PASAR MUARA BUNGO, MUARO BUNGO 37211

 0747-22005

 PT-BPB-BUNGO@YAHOO.COM

 DRS. A. MADJID IBRAHIM

**CAHAYA BINTANG FENDRA, PT**

Kualifikasi Usaha (M1)

 JL. H. USMAN SUID RT. 03/RW. 01, KELURAHAN MANGGIS, KEC. BATHIN III

**CITRA INDO KARYA, PT**

Kualifikasi Usaha (M1)

 JL. LEBAI HASAN, SUNGAI ARANG, KEC. BUNGO DANI

**FAMILI GROUP UTAMA, PT**

Kualifikasi Usaha (M2)

 JL. PATTIMURA 15 RT. 2/RW. 2, KELURAHAN MANGGIS, KEC. BATHIN III, MUARO BUNGO 37215

 0747-22005

 NANGYU

**KARYA ABADI WIGUNA, PT**

Kualifikasi Usaha (M1)

 PERUMAHAN BUNGO PERSADA II, JL. UMAR AHMAD, KELURAHAN PASIR PUTIH, KEC. RIMBO TENGAH

**MERANGIN KARYA SEJATI, PT**

Kualifikasi Usaha (M2)

 JL. PATIMURA, KELURAHAN MANGGIS, KEC. BATHIN III, MUARO BUNGO 37211

 0747-21818

 ZAKARIA

**NATA PERKASA INDAH, PT**

Kualifikasi Usaha (M1)

 JL. STADION, SUNGAI MENGKUANG, KEC. RIMBO TENGAH

**PANTAI MUTIARA ABADI, PT**

Kualifikasi Usaha (M1)

 JL. DURIAN, TALANG PANTAI, KEC. BUNGO DANI, MUARO BUNGO 37211

 NANANG FIRMANSYAH

**PELEPAT INTI PERKASA, PT**

Kualifikasi Usaha (M1)

 JL. SULTAN THAHA LRG. DELAPAN PUTRA NO. 54, MUARO BUNGO

 0747-321000

 0747-21638

 LAHMUDIN, ST

**PUTRA BUNGO MANDIRI, PT**

Kualifikasi Usaha (M1)

 JL. MERANGIN RT. 20/RW. 07, KELURAHAN BUNGO TIMUR, KEC. PASAR MUARA BUNGO, MUARO BUNGO 37211

 0747-22006

 ZULFA

**RAMA UTAMA MANDIRI, PT**

Kualifikasi Usaha (M1)

 JL. PATTIMURA RT. 016, KELURAHAN MANGGIS, KEC. BATHIN III, MUARO BUNGO 37211

 0747-22005

 HJ. RAHIMA IBRAHIM

**ROYAL ABADI JAYA, PT**

Kualifikasi Usaha (M1)

 JL. DAHLIA NO. 11 MUARA BUNGO, KELURAHAN BUNGO TIMUR, KEC. PASAR MUARA BUNGO

 0747-323875

 PTROYALABADIJAYA@YAHOO.CO.ID

**ROYAL ABADI JAYA, PT**

Kualifikasi Usaha (M1)

 JL. DAHLIA NO. 2, KELURAHAN BUNGO TIMUR, KEC. PASAR MUARA BUNGO

 0747-323875

 PTROYALABADIJAYA@YAHOO.CO.ID

**SUNGAI PINANG JAYA, PT**

Kualifikasi Usaha (M1)

 JL. LEBAI HASAN RT. 08/RW. 03, KELURAHAN SUNGAI PINANG, KEC. BUNGO DANI, MUARO BUNGO 37211

 EKO HADYA ANGGUN PERMANA, ST

**SURYA RAHMA PUTRI KENCANA, PT**

Kualifikasi Usaha (M1)

 JL. LINTAS ASRI, KELURAHAN SUNGAI KERJAN, KEC. BUNGO DANI

**TIGA PUTRA CEMERLANG, PT**

Kualifikasi Usaha (M1)

 JL. DURIAN SUNGAI PINANG, KELURAHAN SUNGAI PINANG, KEC. BUNGO DANI, MUARO BUNGO 37211

 DEDI ISKANDAR

**WIJOYO ORIDINA PROPERTI, PT**

Kualifikasi Usaha (M1)

 -, KELURAHAN MANGGIS, KEC. BATHIN III

**KOTA JAMBI**

**AASCO JAYA KONSULTAN, PT**

Kualifikasi Usaha (M1)

 JL. BATAM NO. 02 RT. 20, LEBAK BANDUNG, KEC. JELUTUNG, JAMBI 36135

 0741-25687

 AASCO\_JAMBI@YAHOO.COM

 DRS. H. DWI INDRJA JAYA, BAE

**ABUN SENDI, PT**

Kualifikasi Usaha (B1)

 JL. HALMAHERA NO. 72, KEBUN HANDIL, KEC. JELUTUNG, JAMBI 36137

 0741-40227

 TJOA SUWARNI

**ACE KONTRINDO, PT**

Kualifikasi Usaha (M1)

 JL. DR. TAZAR NO. 47 RT. 016, BULURAN KENALI, KEC. TELANAIPURA, JAMBI 36123

 BENI SOPIAN PARLINDUNGAN

**ADE KONSTRUKSI ABADI, PT**

Kualifikasi Usaha (M2)

 JL. MANGKUBUMI GANG LAMA NO. 62 RT. 13, BUDIMAN, KEC. JAMBI TIMUR, JAMBI 36145

 0741-334574

 ADEKONS@YAHOO.COM

 GABRIEL DWI HANDRIANTO

**ADHI BINA INTI, PT**

Kualifikasi Usaha (M2)

 JL. PANGERAN HIDAYAT NO. 09 RT. 06/RW. 02, SUKA KARYA, KEC. KOTA BARU, JAMBI 36127

 0741-443938

 0741-443938

 ADHIBIBAINTI@YAHOO.CO.ID

 ANNA NOVIANA

**ADHI PUTRA JAYA, PT**

Kualifikasi Usaha (M2)

 JL. JEND. SUDIRMAN, TAMBAK SARI, KEC. JAMBI SELATAN, JAMBI 36138

 0741-7515792

 ABDUL RAHMAN

**ADHIPATI BANGUN NAGARA, PT**

Kualifikasi Usaha (M2)

 JL. RADEN MATTATHER NO. 20, PASAR JAMBI, KEC. PASAR JAMBI, JAMBI 36113

 0741-25921

 ADMAN DJAMBAK

**ALLINDO SENTOSA, PT**

Kualifikasi Usaha (M1)

 JL. SARI BAKTI RT. 09, BAGAN PETE, KEC. KOTA BARU, JAMBI 36129

 HERMANTIN

**AN ALMURTHADA, PT**

Kualifikasi Usaha (M1)

 JL. LETKOL HASAN EFFENDI NO. 168 RT. 17/RW. 06, SUNGAI PUTRI, KEC. TELANAIPURA, JAMBI 36122

 0741-64420

 AHMAD ALLABIB

**ANEKA RAGAM, PT**

Kualifikasi Usaha (M1)

 JL. ORANG KAYO HITAM NO. 27 RT. 13/RW. 005, BUDIMAN, KEC. JAMBI TIMUR, JAMBI 36145

 SUMARDI

**ANGGUN DHARMA PRATAMA, PT**

Kualifikasi Usaha (M1)

 JL. JEND. SUDIRMAN GG. PIPIT I NO. 57 RT. 24, TAMBAK SARI, KEC. JAMBI SELATAN, JAMBI 36139

 YUDI ARYANDI

**ANTARA KONSTRUKSI, PT**

Kualifikasi Usaha (M1)

 PERUM PESONA JAMBI BLOK X NO. 46, MAYANG MANGURAI, KEC. KOTA BARU, JAMBI 36129

 FARUK BUNYAMIN

**ANUGRAH BAKTI WIRAPERSADA, PT**

Kualifikasi Usaha (M1)

 JL. TELANAI INDAH ESTATE M-11 TELANAIPURA, KEC. TELANAIPURA, JAMBI

 0741-60304

 M. ADELIN, S.PT

**ARIMA TELANAI INDAH, PT**

Kualifikasi Usaha (M1)

 JL. KS. TUBUN NO. 57 RT. 06/RW. 02, TELANAIPURA, KEC. TELANAIPURA, JAMBI 36122

 MAYA RIANTI AMALIA

**ARMAN JAYA, PT**

Kualifikasi Usaha (M1)

 JL. H. A. MANAP NO. 61 RT. 11/RW. 4, TELANAIPURA, KEC. TELANAIPURA, JAMBI 36122

 0741-64570

 NY. HAYATON, SE

**ARMAX BANGUN CERAH, PT**

Kualifikasi Usaha (M1)

 JL. R. BACHSAN SIAGIAN NO. 88, PASIR PUTIH, KEC. JAMBI SELATAN, JAMBI 36139

 0741-570987

 0741-570987

 H. CEKMAN, SE

**ARSITA ENGINEERING, PT**

Kualifikasi Usaha (M1)

 JL. LETNAN MUDA SANI BANDUNG NO. 21, TELANAIPURA, KEC. TELANAIPURA, JAMBI 36122

 0741-668520

 ARSITAENG@YAHOO.CO.ID

 KEMAS ACHMAD SAUGI, MM. MBA

**ATALARIQ FALAH RAHMAN, PT**

Kualifikasi Usaha (M1)

 JL. KOL AMIR HAMZAH RT. 06 NO. 40, SIMPANG IV SIPIN, KEC. TELANAIPURA, JAMBI 36124

 ABDUL RAHMAN

**BANGUN JAMBI PRAKASA, PT**

Kualifikasi Usaha (M2)

 JL. PROF. M. YAMIN LRG NUSANTARA NO. 10, LEBAK BANDUNG, KEC. JELUTUNG, JAMBI 36135

 0741-20616

 BANGUNJAMBIPRAKASA@YAHOO.CO.ID

 DYAH KUMALA DEWI ZOERMAN

**BATANGHARI SAKTI MANDIRI, PT**

Kualifikasi Usaha (M1)

 JL. RADJA YAMIN NO. 26 RT. 23, SELAMAT, KEC. TELANAIPURA, JAMBI 36129

 0741-63300

 JUANDA

**BERDIKARI UTAMA JAYA, PT**

Kualifikasi Usaha (M1)

 KOMP VILLA GADING MAYANG BLOK K NO. 3, JAMBI 36122

 0741-64432

 PT.BERDIKARI\_UTAMA\_JAYA@YAHOO.

 H.SYAFIRY AL

**BHUMI GRAHA PERSADA, PT**

Kualifikasi Usaha (M1)

 JL. R.E. MARTADINATA RT. 04/RW. 02, BERINGIN, KEC. PASAR JAMBI, JAMBI 36112

 DEKI NANDER

**BILISTIK JAYA, PT**

Kualifikasi Usaha (M1)

 JL. JEND. GATOT SUBROTO NO. 45, SUNGAI ASAM, KEC. PASAR JAMBI, JAMBI 36134

 HENDRI

**BINA KONSINDO PERSADA, PT**

Kualifikasi Usaha (M1)

 JL. ARIF RAHMAN HAKIM NO. 15, TELANAIPURA, KEC. TELANAIPURA, JAMBI 36122

 0741-669503

 BINA\_KONSINDO@YAHOO.COM

 RIZAL HADI

**BINA ULI, PT**

Kualifikasi Usaha (M1)

 JL.SARI BAKTI RT. 07, RAWA SARI, KEC. KOTA BARU, JAMBI 36125

 0741-7118855

 LOVRIN BUTARBUTAR

**BINAKARSA MANDIRI, PT**

Kualifikasi Usaha (B1)

 JL. HOS. COKROAMINOTO RT. 18, SELAMAT, KEC. TELANAIPURA, JAMBI 36129

 PARTA KUSUMA

**BINTANG MEGA RAKSA, PT**

Kualifikasi Usaha (M1)

 JL. LETKOL TARMIZI KADIR NO. 13 RT. 004, PAKUAN BARU, KEC. JAMBI SELATAN, JAMBI 36132

 0741-26395

 BUDHI JUNIANSYAH

**BUDI KARYA BERSAMA, PT**

Kualifikasi Usaha (M1)

 JL. SULTAN THAHA NO. 75, ORANG KAYO HITAM, KEC. PASAR JAMBI, JAMBI 36111

 PT\_BUDIKARYA@YAHOO.COM

 DAVID HARYANTO

**BUKIT TELAGA HASTA MANDIRI, PT**

Kualifikasi Usaha (M2)

 JL.HUSNI TAMRIN NO. 6 RT. 02, PAYO LEBAR, KEC. JELUTUNG, JAMBI 36112

 0741-755311

 RIANA DORIS SEMBIRING, SH

**BUMI MITRA ANUGRAH, PT**

Kualifikasi Usaha (M1)

 JL. TP. SRIWIJAYA NO. 17 RT. 15/RW. 05, RAWA SARI, KEC. KOTA BARU, JAMBI 36125

 0741-669503

 SUHERMAN, ST, ME

**CAHAYA ANGKASA SAKTI, PT**

Kualifikasi Usaha (M1)

 JL. KAPTEN DIRHAM NO. 34 RT. 55, JELUTUNG, KEC. JELUTUNG, JAMBI 36136

 0741-668041

 NGADIRAN, ST

**CARIFA HADISATO ABADI, PT**

Kualifikasi Usaha (M1)

 JL. TARMIZI KADIR NO. 21 RT. 11, PAKUAN BARU, KEC. JAMBI SELATAN, JAMBI 36132

 AHMAD WIEDAD, SE

**CATUR KARYA BERSAUDARA, PT**

Kualifikasi Usaha (M1)

 JL. KELUANG RAYA NO. 70 RT. 35, KEBUN HANDIL, KEC. JELUTUNG, JAMBI 36137

 0741-41408

 M. YUNUS, SE

**CENDANA KONSULTAN JAMBI, PT**

Kualifikasi Usaha (M1)

 JL. ADAM MALIK BERINGIN IV NO. 38, THE HOK, KEC. JAMBI SELATAN, JAMBI 36138

 0741-27060

 IR. SAYUTI

**CHALIK SULEIMAN, PT**

Kualifikasi Usaha (M1)

 JL. PUTRI PINANG MASAK NO.18, JAMBI

 ALI TONANG

**CIPAYUNG BAKTI MANDIRI, PT**

Kualifikasi Usaha (M1)

 JL. KH. KHASIM ALAMIAH NO. 09 A RT. 17, PEMATANG SULUR, KEC. TELANAIPURA, JAMBI 36129

 ENDRIA PUTRA

**DANAU BELIDANG PT**

Kualifikasi Usaha (M2)

 JL. WR. SUPRATMAN NO. 47, ORANG KAYO HITAM, KEC. PASAR JAMBI, JAMBI 36113

 0741-6697961

 WANG SUWANDI

**DELIMA RAYA MERDEKA, PT**

Kualifikasi Usaha (M1)

 JL.SULTAN AGUNG TIRTAYASA NO.3.A NO. 032 KOSERA, PAYO LEBAR, KEC. JELUTUNG, JAMBI 36135

 0741-61885

 ALPIAN,SH

**DEMANG KARYA MANDIRI, PT**

Kualifikasi Usaha (M1)

 JL. PROF. DR. IR. SUTAMI NO. 75 RT. 004/RW. 002, SUNGAI ASAM, KEC. PASAR JAMBI, JAMBI 36134

 0741-60600

 SRI HARTATI

**DUA PUTRA KARYA UTAMA, PT**

Kualifikasi Usaha (M1)

 JL. GARUDA NO. 02, TELANAIPURA, KEC. TELANAIPURA, JAMBI 36122

 DARIHIM

**EKA PANCHA SEJATI, PT**

Kualifikasi Usaha (M1)

 JL. KASUARI NO. 24 RT. 07/RW. 02, PAKUAN BARU, KEC. JAMBI SELATAN, JAMBI 36132

 0741-7554905

 IR. AHMAD FUAD

**ENDAH BANGUN NAGARA CONSULTANT, PT**

Kualifikasi Usaha (M1)

 JL. GURU MUCHTAR NO.47 RT. 09/RW. 02, JELUTUNG, KEC. JELUTUNG, JAMBI 36139

 0741-444649

 YADI HIDAYAT,ST

**ESTETIKA PANCA SANJAYA, PT**

Kualifikasi Usaha (M1)

 JL. DONOREJO RT. 19/RW. 08, PASIR PUTIH, KEC. JAMBI SELATAN, JAMBI 36139

 0741-64065

 ESTETIKA\_JAMBI@YAHOO.CO.ID

 SUMIYATI, SH

**FITRI INDAH SEJAHTERA, PT**

Kualifikasi Usaha (M1)

 JL. PAKUBUWONO VI NO. 03 RT. 24, TANJUNG PINANG, KEC. JAMBI TIMUR, JAMBI 36146

 INDAH SARI LESTARI

**GEMILANG BANGUN UTAMA, PT**

Kualifikasi Usaha (M2)

 JL. SAM RATULANGI NO. 10 RT. 03/RW. 001, PASAR JAMBI, KEC. PASAR JAMBI, JAMBI 36113

 0741-23872

 STEFANUS

**GEMILANG WAHANA PERSADA,PT**

Kualifikasi Usaha (M1)

 JL. PROF. M. YAMIN, SH NO. 02, LEBAK BANDUNG, KEC. JELUTUNG, JAMBI 36135

 EDDY SUSILO

**GENTRACO LAKSONO, PT**

Kualifikasi Usaha (M2)

 JL. R.B. SIAGIAN NO. 84, TAMBAK SARI, KEC. JAMBI SELATAN, JAMBI 36139

 0741-7551193

 0741-7552656

 PT.GENTRACO.LAKSONO@YAHOO.CO.ID

 OHTI SUWANDI

**GEZA PRATAMA MANDIRI,PT**

Kualifikasi Usaha (M1)

 JL. KAPTEN PATTIMURA NO. 07 RT. 024, SIMPANG IV SIPIN, KEC. TELANAIPURA, JAMBI 36124

 INDRA MUHAMMAD KARZALO

**GIANT EKA SAKTI, PT**

Kualifikasi Usaha (M1)

 JL. IR.H.JUANDA KOMP. VILLA KENALI PERMAI BLOK C.48 RT. 023/RW. 007, KENALI ASAM BAWAH, KEC. KOTA BARU, JAMBI 36128

 PAUT SYAKARIN, SH

**GRASINDO ANUNGRAH SENTOSA, PT**

Kualifikasi Usaha (M1)

 JL. RB SIAGIAN NO. 80 RT. 02, PASIR PUTIH, KEC. JAMBI SELATAN, JAMBI 36139

 0741-573166

 0741-572323

 GRASINDO\_AS@YAHOO.COM

 FIRMANSYAH

**GUNUNG TABOR PERKASA, PT**

Kualifikasi Usaha (M1)

 JL. DR. SUMBIONO NO. 15 RT. 06, JELUTUNG, KEC. JELUTUNG, JAMBI 36136

 0741-443873

 SUHERMAN

**GUNUNGSARI KAWIMAS, PT**

Kualifikasi Usaha (M2)

 JL. HALMAHERA NO. 73 RT. 11, KEBUN HANDIL, KEC. JELUTUNG, JAMBI 36136

 0741-40227

 SUSANDY

**HANDRO, PT**

Kualifikasi Usaha (M1)

 JL. KAPTEN PATIMURA NO. 100 B, RAWA SARI, KEC. KOTA BARU 36125

 65003

**HASTIN JAMBI, PT**

Kualifikasi Usaha (M1)

 JL. GUNTUR NO. 06 RT. 09/RW. 03, KASANG JAYA, KEC. JAMBI TIMUR, JAMBI 36141

 0741-31588

 TONNY

**HESSINDO KONSULTAN, PT**

Kualifikasi Usaha (M1)

 JL. URIP SUMOHARJO NO. 11 RT. 014/RW. 005, SUNGAI PUTRI, KEC. TELANAIPURA, JAMBI 36122

 0741-669858

 SYURYADI0901@YAHOO.COM

 IR. SYURYADI

**HUTAMAS JAYA MAKMUR, PT**

Kualifikasi Usaha (M1)

 JL. SLAMET RIYADI RT. 11, SOLOK SIPIN, KEC. TELANAIPURA, JAMBI 36121

 EDDY SALOMON GINTING, ST

**INDOKARYA NAMORATAMA, PT**

Kualifikasi Usaha (M1)

 JL. SUMATERA NO. 53, JELUTUNG, KEC. JELUTUNG, JAMBI 36136

 NAMORATAMA\_JAMBI@HOTMAIL.COM

 ERWIN MAGINO

**IRA JAYA MANUNGGAL, PT**

Kualifikasi Usaha (M1)

 JL. RAJAWALI II NO. 64 RT. 22, TAMBAK SARI, KEC. JAMBI SELATAN, JAMBI 36139

 MUHAMMAD ALKAUSAR RIZKI

**JAMBISENOSA SUNJAYA, PT**

Kualifikasi Usaha (M1)

 JL. RADEN PATAH NO. 60 - 61 RT. 01, JAMBI

 0741-7551455

 SUPARTO

**KADIVANO, PT**

Kualifikasi Usaha (M1)

 JL. TEUKU SULAIMAN NO. 11 RT. 18, PAKUAN BARU, KEC. JAMBI SELATAN, JAMBI 36132

 0741-7554744

 ZAINUR NAZIR, SE

**KARYA ALAS MANDIRI, PT**

Kualifikasi Usaha (M1)

 JL. YULIUS USMAN LRG. MANGGA I NO. 12 RT. 20, PEMATANG SULUR, KEC. TELANAIPURA, JAMBI 36129

 IR. BACHTIAR HAMZAH SELIAN

**KARYA BAHARI, PT**

Kualifikasi Usaha (M1)

 JL. BASUKI RAHMAT NO. 07 RT. 16, HANDIL JAYA, KEC. JELUTUNG, JAMBI 36137

 0741-72575

 LINDA ASTUTY, SE

**KARYA BERSAMA PUTRAMANDIRI, PT**

Kualifikasi Usaha (M1)

 JL. M. YAMIN, SH NO. 59 RT. 21/RW. 07, PAYO LEBAR, KEC. JELUTUNG, JAMBI 36135

 0741-60221

 NUSMIRWAN LUBIS

**KARYA DHARMA JAMBI PERSADA, PT**

Kualifikasi Usaha (B1)

 JL. KAPTEN PATTIMURA, RAWA SARI, KEC. KOTA BARU, JAMBI 36125

 0741-65003

 KDJP\_PT@YAHOO.COM

 SONDANG SURIATI HARIANDJA

**KARYA MANDIRI PERDANA, PT**

Kualifikasi Usaha (M2)

 JL. H.M.O. BAFADHAL NO. 25, SUNGAI ASAM, KEC. PASAR JAMBI, JAMBI 36134

 0741-21175

 KOSASIH JOESMAN

**KENALI ASAM, PT**

Kualifikasi Usaha (M2)

 JL. KOL. AMIR HAMZAH RT. 02, TELANAIPURA, KEC. TELANAIPURA, JAMBI 36122

 0741-670774

 IQRARULLAH SETIAWAN

**KHASANAH SIDIK, PT**

Kualifikasi Usaha (M2)

 SIMPANG III SIPIN RT. 08, SIMPANG III SIPIN, KEC. KOTA BARU, JAMBI 36126

 0741-26670

 SARMINAWATI

**KOSAMBI LAKSANA MANDIRI, PT**

Kualifikasi Usaha (B1)

 JL. PANGERAN HIDAYAT NO. 70 RT. 06/RW. 002, SUKA KARYA, KEC. KOTA BARU, JAMBI 36127

 0741-41327

 0741-40598

 INFO@KOSAMBI.CO.ID

 EDDY

**KRAMAT KULON, PT**

Kualifikasi Usaha (M2)

 VILLA KENALI PERMAI BLOK B2 NO. 4-5, KENALI ASAM BAWAH, KEC. KOTA BARU, JAMBI 36128

 0741-40666

 MOH. THOHARI, SE

**KREASI CIPTA INDOTAMA, PT**

Kualifikasi Usaha (M2)

 JL. HAYAM WURUK NO. 15 RT. 24, JELUTUNG, KEC. JELUTUNG, JAMBI 36136

 IR. ABADINTA SUKATENDEL

**KUALA NYIUR CORPORATION, PT**

Kualifikasi Usaha (M1)

 JL. M. YAMIN RT. 31, LEBAK BANDUNG, KEC. JELUTUNG, JAMBI 36135

 SUWARNI

**KURNIA BANGUN CITRA PERKASA, PT**

Kualifikasi Usaha (M1)

 JL. DR. MAWARDI NO. 1 RT. 8, KEBUN HANDIL, KEC. JELUTUNG, JAMBI 36137

 0741-40511

 H. M. USMAN AGUS MADJID

**KURNIA LAKSONO, PT**

Kualifikasi Usaha (M2)

 JL. BATAM KOMP GRIYA PERSADA BLOK B NO. 11, PAYO LEBAR, KEC. JELUTUNG, JAMBI 36135

 0741-7551193

 0741-7552656

 KURNIALAKSONO@YAHOO.COM

 ROSMELLY WATI

**LANGSA PRIMA MANDIRI, PT**

Kualifikasi Usaha (M1)

 JALAN KUTILANG II NO. 45 RT. 06, TAMBAK SARI, KEC. JAMBI SELATAN, JAMBI 36139

 DRS. WISBAR ALDAR HAMONANGAN

**LISBA AMBALI SUKSES, PT**

Kualifikasi Usaha (M1)

 JL. HUSNI THAMRIN NO. 44, ORANG KAYO HITAM, KEC. PASAR JAMBI, JAMBI 36111

 BASRI THAMRIN

**MAHAKARYA ABADI PRIMA, PT**

Kualifikasi Usaha (M1)

 JL. RADJA YAMIN RT. 26, SELAMAT, KEC. TELANAIPURA, JAMBI 36129

 CHANDRA BERETA

**MARAS BANGUNPERSADA, PT**

Kualifikasi Usaha (M1)

 JL. NURI I RT. 23, JELUTUNG, KEC. JELUTUNG, JAMBI 36136

 KENNY WIJAYA

**MASAYU KONTRINDO, PT**

Kualifikasi Usaha (M1)

 JL. A. THALIB KOMP. TELANAI INDAH BLOK M. 10, TELANAIPURA, KEC. TELANAIPURA, JAMBI 36122

 MASAYU EMA, SH

**MEGA CITRA CONSULTANTS, PT**

Kualifikasi Usaha (M1)

 JL. PAKUBUWONO VI (LR. SETIA) NO. 58 RT. 30/RW. 08, TANJUNG PINANG, KEC. JAMBI TIMUR, JAMBI

 0741-20815

 MCCJBI@YAHOO.CO.ID

 NIRWANA

**MEGA FAMILY SUKSES, PT**

Kualifikasi Usaha (M1)

 JL. SUNAN GIRI NO. 70 RT. 04, SUKA KARYA, KEC. KOTA BARU, JAMBI 36127

 0741-444715

 MFAHRONI@YAHOO.COM

 M. FAHRONI, SPD

**MEGASARI SEJATI, PT**

Kualifikasi Usaha (M1)

 KOMP. PERUM PESONA JAMBI BLOK X NO. 46 RT. 20, MAYANG MANGURAI, KEC. KOTA BARU, JAMBI 36129

 NAR SUNARSIH

**MITRA KARYA SANJAYA, PT**

Kualifikasi Usaha (M1)

 JL. IR.H.JUANDA NO. 27 RT. 24/RW. 08, SIMPANG III SIPIN, KEC. KOTA BARU, JAMBI 36126

 0741-667260

 AMEA\_CJAMBI@YAHOO.CO.ID

 IR. R. SUPRI RAHYANTO, MM, MBA

**MULIA PERMAI LAKSONO, PT**

Kualifikasi Usaha (M1)

 JL. R. B. SIAGIAN NO. 17 A RT. 033, TAMBAK SARI, KEC. JAMBI SELATAN, JAMBI 36139

 MUSTARUDIN

**MULTI KARYA ANUGRAH JAYA, PT**

Kualifikasi Usaha (M1)

 JL. HP. KUSUMA NO. 31 RT. 15/RW. 07, SUNGAI ASAM, KEC. PASAR JAMBI, JAMBI 36134

 JOHAN BUNYAMIN

**NADYA MITRA SERASI, PT**

Kualifikasi Usaha (M1)

 JL. LETNAN MUDA SANI BANDUNG NO. 8/65 RT. 004, SUNGAI PUTRI, KEC. TELANAIPURA, JAMBI 36122



 0741-64432

 IR.IMAN POERWANA WIRATMAJA





**NAI ADHIPATI ANOM, PT**

Kualifikasi Usaha (M1)

 JL. RADEN MATTAHER NO. 20 RT. 001, PASAR JAMBI, KEC. PASAR JAMBI, JAMBI  
 SYAH EDI NASUTION





**NURYTA SARI, PT**

Kualifikasi Usaha (M1)

 JL BELIBIS II NO. 01 A, HANDIL JAYA, KEC. JELUTUNG, JAMBI 36136  
 0741-444545  
 THEODORUS HENDRY SUMARSONO



**PASAK BUMI PRAKASA, PT**

Kualifikasi Usaha (M1)

 JL. M. PROF. M. YAMIN LRG NUSANTARA NO. 10, LEBAK BANDUNG, KEC. JELUTUNG, JAMBI 36135  
 0741-20616  
 PASAKBUMIPRAKASA@YAHOO.CO.ID  
 YANTO



**PELITA WIRA SEJAHTERA, PT**

Kualifikasi Usaha (M1)

 JL. SERUNAI MALAM III RT. 11, SUKA KARYA, KEC. KOTA BARU, JAMBI 36127  
 0741-40848  
 FERNANDES



**PERMATA MULIA ABADI, PT**

Kualifikasi Usaha (M1)

 JL. SURYA DHARMA RT. 15, KENALI ASAM BAWAH, KEC. KOTA BARU, JAMBI 36128  
 SYAMSUDDIN



**PILAR INDORANCANG KENCANA, PT**

Kualifikasi Usaha (M1)

 JL. MAWAR II NO.13, SOLOK SIPIN, KEC. TELANAIPURA, JAMBI 36121  
 PILAR\_JBI@TELKOM.NET  
 INDRA SAKTI. H, ME





**PILI AND TRIS SUNAS, PT**

Kualifikasi Usaha (M1)

 JL. SUNAN KALIJAGA LR. DELIMA NO. 79 RT. 29, SIMPANG III SIPIN, KEC. KOTA BARU, JAMBI 36126  
 0741-669215  
 M. NASIR



**PONJEN BANGUN KONSTRUKSI, PT**

Kualifikasi Usaha (M1)

 JL. SULTAN SHARIL NO. 88, PASIR PUTIH, KEC. JAMBI SELATAN, JAMBI 36139  
 0741-570987  
 0741-570987  
 HERLINA ANDRIANI



**PONJEN EMAS, PT**

Kualifikasi Usaha (M1)

 VILLA KENALI PERMAI BLOK E. NO. 43 RT. 021, KENALI ASAM BAWAH, KEC. KOTA BARU, JAMBI 36128  
 0741-40666  
 MOHAMAD ZUHDI, SE



**PRIA ANANDA PERKASA, PT**

Kualifikasi Usaha (M1)

 JL. YULIUS USMAN NO. 22, PEMATANG SULUR, KEC. TELANAIPURA, JAMBI 36129  
 BENNY HEFRIADI, ST



**PRIBADI BANGUN PERKASA, PT**

Kualifikasi Usaha (M1)

 JL. SUMANTRI BROJONEGORO NO. 42 RT. 008, PAYO LEBAR, KEC. JELUTUNG, JAMBI 36135  
 REDHO YHOPHANSAH



**PRIMA BAKTI INDAH, PT**

Kualifikasi Usaha (M1)

 JL. PANGERAN HIDAYAT NO. 2 RT. 06/RW. 03, SUKA KARYA, KEC. KOTA BARU, JAMBI 36127  
 MERIANSYAH, SE



**PUTRI PRABU JAKSO, PT**

Kualifikasi Usaha (M1)

 JL. BASUKI RAHMAT KOTA BARU RT. 04, HANDIL JAYA, KEC. JELUTUNG, JAMBI 36137  
 AMRI ALAMLAH

**PUTRI SHELLA JANNATI, PT**

Kualifikasi Usaha (M1)

 JL. FLORES NO. 31 RT. 07, LEBAK BANDUNG, KEC. JELUTUNG, JAMBI 36136  
 NY. ELLY SUKMAWATI





**RAFI LESTARI INDAH, PT**

Kualifikasi Usaha (M1)

 JL. SERMA, BELIUNG, KEC. KOTA BARU, JAMBI 36129  
 0741-64921  
 MUHAMMAD DINAR



**RANTAI SERUMPUN, PT**

Kualifikasi Usaha (M1)

 KOMP. GRIYA MAYANG ASRI BLOK B-03, MAYANG MANGURAI, KEC. KOTA BARU, JAMBI 36129  
 0741-668041  
 PT.RANTAI SERUMPUN@YAHOO.CO.ID  
 AANG SUDRAJAT, ST



**REMAJA JAYA, PT**

Kualifikasi Usaha (M1)

 JL. BANGAU III RT. 15, TAMBAK SARI, KEC. JAMBI SELATAN, JAMBI 36139  
 MUHAMMAD ZEN





**RIMBO PERADUAN, PT**

Kualifikasi Usaha (B1)

 JL. INU KERTAPATI NO. 37 A RT. 11, PEMATANG SULUR, KEC. TELANAIPURA, JAMBI 36129  
 0741-62828  
 AKHMAD SYAIRI



**RIZA KAUSAR PATRIAN, PT**

Kualifikasi Usaha (M1)

 JL. KAPTEN SUJONO NO. 64 RT. 010, HANDIL JAYA, KEC. JELUTUNG, JAMBI 36137  
 0741-445943  
 KAUSAR\_LONTONGBALAP@YAHOO.COM  
 HJ. SILMAWATI



**RIZKI BINA SEJAHTERA, PT**

Kualifikasi Usaha (M1)

 JL. RAJAWALI III NO. 26 RT. 20, TAMBAK SARI, KEC. JAMBI SELATAN, JAMBI 36139  
 RINI SULISTIAWATI, A.MD



**ROENI RAYA PERDANA, PT**

Kualifikasi Usaha (M1)

 KOMP. PERUMNAS AUR DURI INDAH BLOK C NO. 64 RT. 016, PENYENGAT RENDAH, KEC. TELANAIPURA, JAMBI 36124  
 KHAIRUL SALEH, ST



**ROGANTINA JAYA SAKTI, PT**

Kualifikasi Usaha (M1)

 JL. PESONA NO. 36 RT. 17, TANJUNG SARI, KEC. JAMBI TIMUR, JAMBI 36147  
 PT.ROGANTINAJAYASAKTI@YAHOO.CO  
 ARYANTO SITOMPUL



**ROS KARTA MULIA, PT**

Kualifikasi Usaha (M1)

 JL. SULTAN AGUNG NO. 12 RT. 04/RW. 01, MURNI, KEC. TELANAIPURA, JAMBI 36121  
 HJ. ROSIAH





**RUDY AGUNG LAKSANA PT**

Kualifikasi Usaha (M2)

 JL. BRIG.JEND. KATAMSO NO. 153 RT. 009, TANJUNG SARI, KEC. JAMBI TIMUR, JAMBI 36147  
 0741-32111  
 FENNY LIDRA



**SALMAN PUTRA SERASAN, PT**

Kualifikasi Usaha (M2)

 JL. CUT MUTHIA NO.5, RAJAWALI, KEC. JAMBI TIMUR, JAMBI 36143  
 0741-32440  
 SERASAN\_GROUP@YAHOO.CO.ID  
 YUPI HARISON SONNY

**SAMUDRA INDAH, PT**

Kualifikasi Usaha (M1)

 JL. GAJAH MADA NO. 50 RT. 23, JELUTUNG, KEC. JELUTUNG, JAMBI 36136  
 ANITA SORAYA



**SANGNAUALUH, PT**

Kualifikasi Usaha (M1)

 JL. ASPARAGUS IV NO. 120 RT. 05, BELIUNG, KEC. KOTA BARU, JAMBI 36129

 TIGOR SIMANGUNSONG

**SATYA WIRA PERSADA, PT**

Kualifikasi Usaha (M1)

 JL. HAYAM WURUK NO. 231, JELUTUNG, KEC. JELUTUNG, JAMBI 36136

 0741-41440

 HENGKY TANTRA

**SEJAHTERA JAYA MANDRAGUNA PT**

Kualifikasi Usaha (M1)

 JL. HAYAM WURUK NO. 1 RT. 15/RW. 05, JELUTUNG, KEC. JELUTUNG, JAMBI 36136

 0741-26445

 SJM\_PT@HOTMAIL.COM

 EISEN GAUW

**SIDLACOM ENGINEER CONSULTANT, PT**

Kualifikasi Usaha (M1)

 JL. H.ADAM MALIK BRINGIN IV NO. 38, THE HOK, KEC. JAMBI SELATAN, JAMBI 36138

 0741-27060

 SUPRIYADI,ST

**SINAR BAHRI CERIA, PT**

Kualifikasi Usaha (M2)

 JL. M. HUSNI THAMRIN NO. 47, BERINGIN, KEC. PASAR JAMBI, JAMBI 36112

 0741-25486

 HARDONO, SE

**SINAR CERAH SEMPURNA, PT**

Kualifikasi Usaha (M1)

 JL. HALMAHERA NO. 29 RT. 14, KEBUN HANDIL, KEC. JELUTUNG, JAMBI 36137

 NENENG TRIANA

**SINAR UTAMA INDAH LESTARI ABADI, PT**

Kualifikasi Usaha (M1)

 JL. JEND. GATOT SUBROTO NO. 75, ORANG KAYO HITAM, KEC. PASAR JAMBI, JAMBI 36111

 DARPIN

**SINDANG MUDA SERASAN, PT**

Kualifikasi Usaha (M1)

 JL. CUT MUTIA NO.05 RT. 001/RW. 001, RAJAWALI, KEC. JAMBI TIMUR, JAMBI 36143

 ZUHERLI .

**SUMBER SEDAYU, PT**

Kualifikasi Usaha (B1)

 JL. MOH YAMIN SH NO. 8 RT. 30, JELUTUNG, KEC. JELUTUNG, JAMBI 36135

 0741-40650

 SUMARTO

**SUMBER SWARNANUSA, PT**

Kualifikasi Usaha (B1)

 JL. PUTRI PINANG MASAK NO.18, JAMBI

 0741-7550674

 LINA

**SUMBERCHANDRA INDAHANNANJAYA, PT**

Kualifikasi Usaha (M1)

 JL. DR. MAWARDI RT. 01, THE HOK, KEC. JAMBI SELATAN, JAMBI 36138

 0741-26960

 SUTOPO K

**SURIAN PUTRA JAMBI PT**

Kualifikasi Usaha (M1)

 JL. PAKUBUWONO NO. 17 RT. 025/RW. 007, TANJUNG SARI, KEC. JAMBI TIMUR, JAMBI 36147

 PT\_SURIANPUTRA@YAHOO.COM

 EVA SAGITA

**SURYA CIPTA KARYA, PT**

Kualifikasi Usaha (M1)

 JL. GAJAH MADA LRG PIPA NO. 80 RT. 027, LEBAK BANDUNG, KEC. JELUTUNG, JAMBI 36135

 SURYA KRISNA

**TAMARONA MAS INTERNASIONAL,PT**

Kualifikasi Usaha (M1)

 KOMPS TAMAN ADIPURA INDAH RT. 017, SUKA KARYA, KEC. KOTA BARU, JAMBI 36127

 0741-42888

 DRS. MATLAWAN HASIBUAN

**TEAM EMPAT JAMBI, PT**

Kualifikasi Usaha (M1)

 JL.KUTILANG 10 RT. 03/RW. 01, RAJAWALI, KEC. JAMBI TIMUR, JAMBI 36143

 IR. MIFTAHUL HIDAYAT

**THARISCO PRIMA SERASAN, PT**

Kualifikasi Usaha (M1)

 JL. CUT MUTIAH NO. 05 RT. 001, RAJAWALI, KEC. JAMBI TIMUR, JAMBI 36143

 SERASAN\_GROUP@YAHOO.CO.ID

 ABU THOLIB

**TIARA PERDANA, PT**

Kualifikasi Usaha (M1)

 JL. GAJAH MADA NO. 22 B, CEMPAKA PUTIH, KEC. JELUTUNG, JAMBI 36134

 CASTINI

**TOSA MANROE, PT**

Kualifikasi Usaha (M1)

 JL. IR. H. JUANDA NO. 2 RT. 022, MAYANG MANGURAI, KEC. KOTA BARU, JAMBI 36132

 0741-5915559

 TIMBANG MANURUNG, ST

**TRIGUNA ANUGRAH, PT**

Kualifikasi Usaha (M1)

 KOMP. TAMAN ADIPURA INDAH BLOK F 4A RT. 017/RW. 002, SUKA KARYA, KEC. KOTA BARU, JAMBI 36127

 0741-445347

 HJ. GADIS MAWATI, SE

**TUTUT BERSAUDARA, PT**

Kualifikasi Usaha (M1)

 JL. DR.SIWABESSY TELANAIPURA NO. 063, KEC. TELANAIPURA, JAMBI

 PERIANG KASIM

**USAHA BATANGHARI, PT**

Kualifikasi Usaha (B1)

 JL. M. HUSNI THAMRIN NO. 45, BERINGIN, KEC. PASAR JAMBI, JAMBI 36112

 0741-25486

 RUSMAN

**USAHA PRATAMA SARI, PT**

Kualifikasi Usaha (M2)

 JL. BASUKI RAHMAT NO. 6 A, HANDIL JAYA, KEC. JELUTUNG, JAMBI 36137

 0741-444545

 DANIEL HANDANI WIBISANA

**VYSMA KARYA PERSADA, PT**

Kualifikasi Usaha (M2)

 JL. PROF. DR. SRI SOEDEWI MASCUN SOFWAN NO. 17 RT. 018, TELANAIPURA, KEC. TELANAIPURA, JAMBI 36122

 BAMBANG IRAWAN

**WAHANA SURYA ABADI, PT**

Kualifikasi Usaha (M1)

 JL. DR. TAZAR NO. 47, BULURAN KENALI, KEC. TELANAIPURA, JAMBI 36123

 SONI PRATOMO, ST, MT

**WANG WIRATAMA ABADI PT**

Kualifikasi Usaha (M1)

 JL. SURYA DHARMA NO. 01, KENALI ASAM BAWAH, KEC. KOTA BARU, JAMBI 36128

 JAUW THUANG

**WICAK UTAMI, PT**

Kualifikasi Usaha (M1)

 JL. HAYAM WURUK NO. 22 B RT. 15, JELUTUNG, KEC. JELUTUNG, JAMBI 36136

 DAVID CHAI

**WIRNESS UNION ENGINEERING, PT**

Kualifikasi Usaha (M1)

 JL. H. AGUS SALIM NO. 87, KEBUN HANDIL, KEC. JELUTUNG, JAMBI 36137

 0741-443842

 USMAN, BE

**WISCO, PT**

Kualifikasi Usaha (M1)

 JL. SUNGAI LILIN, KENALI ASAM BAWAH, KEC. KOTA BARU 36126

**PROVINSI : JAMBI**

---

**YALSARI JAYA, PT**

**Kualifikasi Usaha (M2)**

 JL. RADEN WIJAYA NO. 38 RT. 25, THE HOK,  
KEC. JAMBI SELATAN, JAMBI 36138

 0741-62644

 CHAIRIAH TAMBUNAN

**YOSINDO JAYA RAYA, PT**

**Kualifikasi Usaha (M1)**

 JL. KOMP. PURI MAYANG - CASABLANCA BLOK  
K NO. 21, MAYANG MANGURAI, KEC. KOTA  
BARU, JAMBI 36129

 YOS MEILANO

**YUGA KURNIA LESTARI, PT**

**Kualifikasi Usaha (M1)**

 JL. BRIGJEN KATAMSO RT. 09, TANJUNG  
PINANG, KEC. JAMBI TIMUR, JAMBI 36147

 ASRIL HAMDI

**YUNACO ERAMANDIRI, PT**

**Kualifikasi Usaha (M1)**

 MERPATI I RT. 16/RW. 05, PAYO LEBAR, KEC.  
JELUTUNG, JAMBI 36135

 0741-7553546

 GERI BATARA SONNY

**KOTA SUNGAI PENUH**

**METEOR RANGGA UTAMA, PT**

**Kualifikasi Usaha (M1)**

 JL. LAWANG AGUNG RT. 005, LAWANG  
AGUNG, KEC. PONDOK TINGGI, SUNGAI  
PENUH 37111

 0748-324478

 ABAS MUIS

**WIRASTA KARYA, PT**

**Kualifikasi Usaha (M1)**

 JL. MURADI, KOTO KERAS, KEC. PESISIR  
BUKIT, SUNGAI PENUH 37151

 IR. ARUFFI

# DIREKTORI PERUSAHAAN KONSTRUKSI PROVINSI SUMATERA SELATAN

**Peta 7.** Banyaknya Perusahaan/Usaha Konstruksi  
Provinsi Sumatera Selatan menurut Kabupaten/Kota, 2015

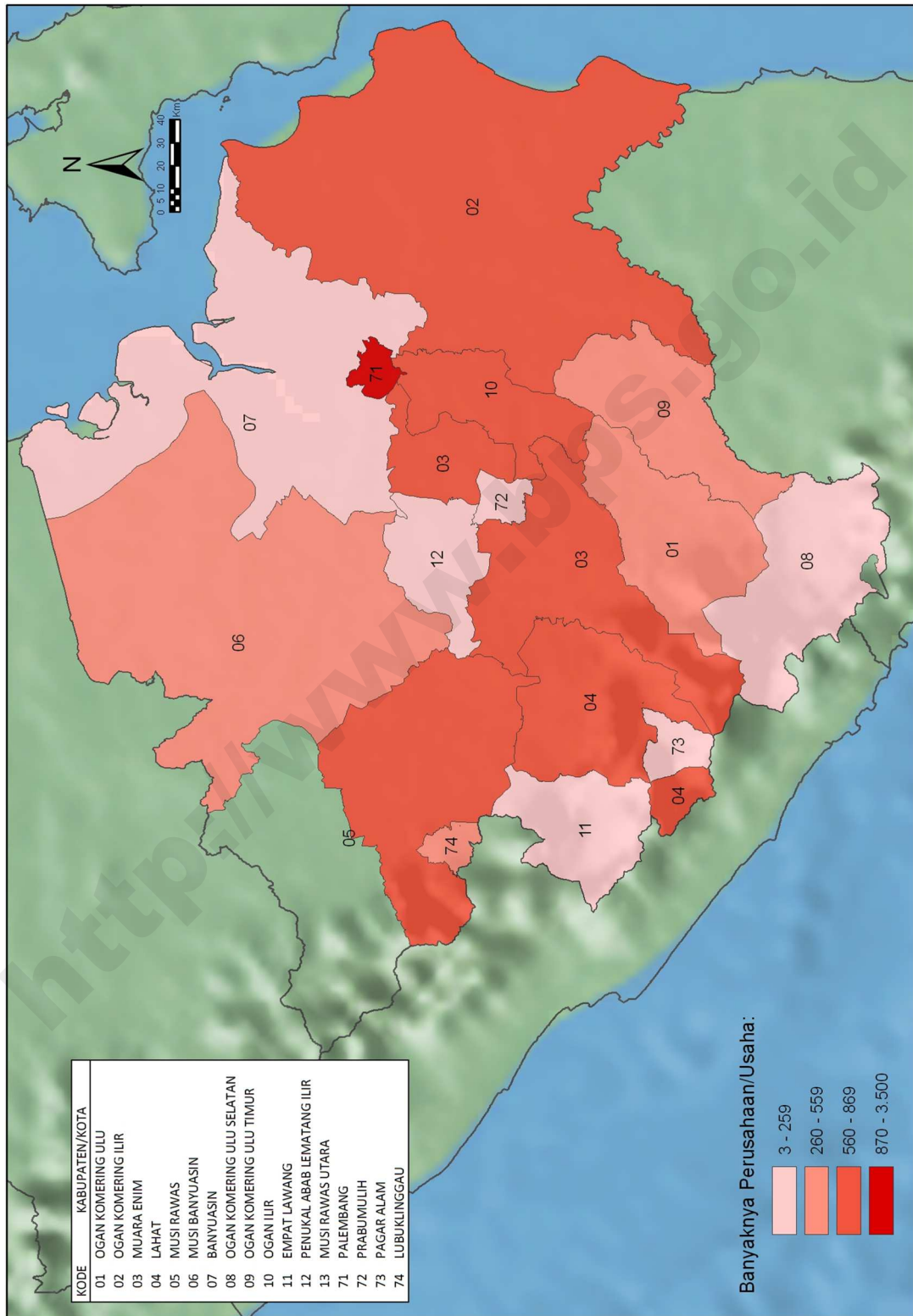

**Tabel 14** Banyaknya Perusahaan/Usaha Konstruksi Provinsi Sumatera Selatan menurut Skala Usaha, 2015

Kabupaten/Kota	Perorangan	Kecil	Menengah	Besar	Non Kualifikasi	Jumlah
(1)	(2)	(3)	(4)	(5)	(6)	(7)
1601 Ogan Komering Ulu	281	212	10	6	-	509
1602 Ogan Komering Ilir	495	129	9	2	-	635
1603 Muara Enim	342	153	12	-	-	507
1604 Lahat	351	293	7	-	-	651
1605 Musi Rawas	593	45	7	-	-	645
1606 Musi Banyuasin	214	206	10	1	-	431
1607 Banyu Asin	241	85	12	1	-	339
1608 Ogan Komering Ulu Selatan	170	36	1	1	-	208
1609 Ogan Komering Ulu Timur	251	41	1	-	-	293
1610 Ogan Ilir	799	91	9	-	-	899
1611 Empat Lawang	170	35	-	-	-	205
1612 Penukal Abab Lematang Ilir	78	19	11	-	-	108
1613 Musi Rawas Utara	189	3	1	-	-	193
1671 Palembang	2 126	953	502	79	-	3 660
1672 Prabumulih	66	129	67	5	1	268
1673 Pagar Alam	49	71	1	-	-	121
1674 Lubuklinggau	118	279	26	2	-	425
JUMLAH	6 533	2 780	686	97	1	10 097

**Tabel 15** Banyaknya Perusahaan/Usaha Konstruksi Provinsi Sumatera Selatan menurut Badan Usaha, 2015

Kabupaten/Kota	PT/PT Persero	CV	Firma	Koperasi	Perorangan	Lainnya	Jumlah
(1)	(2)	(3)	(4)	(5)	(6)	(7)	(8)
1601 Ogan Komering Ulu	16	212	-	-	281	-	509
1602 Ogan Komering Ilir	11	129	-	-	495	-	635
1603 Muara Enim	12	151	-	2	342	-	507
1604 Lahat	7	291	1	1	351	-	651
1605 Musi Rawas	7	45	-	-	593	-	645
1606 Musi Banyuasin	11	206	-	-	214	-	431
1607 Banyu Asin	13	85	-	-	241	-	339
1608 Ogan Komering Ulu Selatan	2	36	-	-	170	-	208
1609 Ogan Komering Ulu Timur	1	41	-	-	251	-	293
1610 Ogan Ilir	9	91	-	-	799	-	899
1611 Empat Lawang	-	35	-	-	170	-	205
1612 Penukal Abab Lematang Ilir	11	19	-	-	78	-	108
1613 Musi Rawas Utara	1	3	-	-	189	-	193
1671 Palembang	581	945	1	2	2 126	5	3 660
1672 Prabumulih	73	125	-	4	66	-	268
1673 Pagar Alam	1	70	-	1	49	-	121
1674 Lubuklinggau	28	279	-	-	118	-	425
<b>JUMLAH</b>	<b>784</b>	<b>2 763</b>	<b>2</b>	<b>10</b>	<b>6 533</b>	<b>5</b>	<b>10 097</b>

**Gambar 15.** Banyaknya Perusahaan/Usaha Konstruksi Provinsi Sumatera Selatan menurut Skala Usaha, 2015

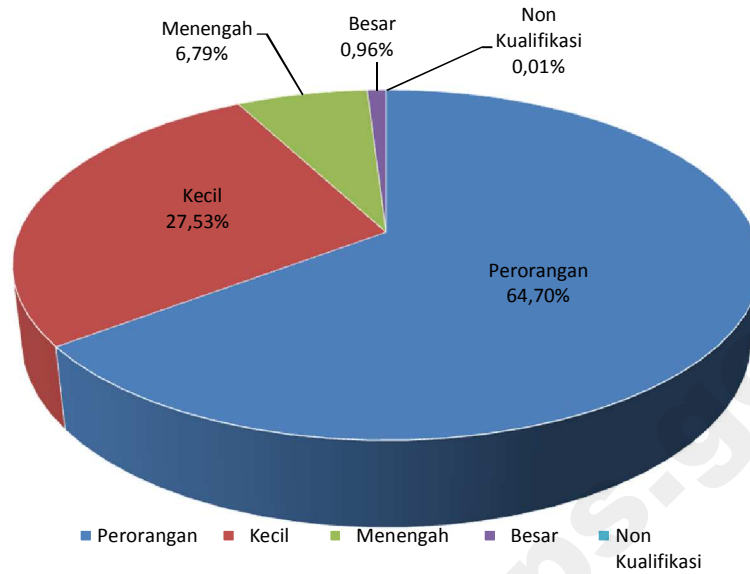

**Gambar 16.** Banyaknya Perusahaan/Usaha Konstruksi Provinsi Sumatera Selatan menurut Badan Usaha, 2015

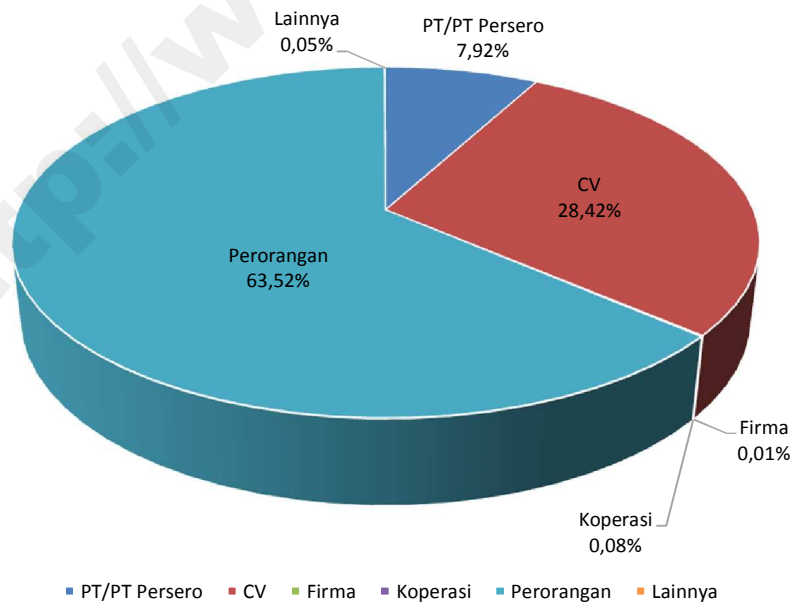



KAB. OGAN KOMERING ULU

**AJI SERIMBE, PT**

Kualifikasi Usaha (M2)

JL. KOL. BURLIAN NO. 130, TANJUNG AGUNG, KEC. BATU RAJA BARAT, BATU RAJA 32121

0735-320021

JUNAIDI

**ANEKA PUTRA KARYA, PT**

Kualifikasi Usaha (M1)

JL. KOL. BARLIAN, SAUNG NAGA, KEC. BATU RAJA BARAT, BATU RAJA 32121

ERLAN

**ANUGRAH LANGGENG MUKTI, PT**

Kualifikasi Usaha (M1)

JL. LINTAS SUMATRA KM. 15, BATU RAJA

JOKO FERDY, SE

**CINTA FAMILI, PT**

Kualifikasi Usaha (M2)

JL. A. YANI NO. 144C, TANJUNG BARU, KEC. BATU RAJA TIMUR, BATU RAJA 32112

APRIANUS

**ESBE YASA PRATAMA, PT**

Kualifikasi Usaha (M2)

JL. RAYA TIGA GAJAH, SUKAJADI, KEC. BATU RAJA TIMUR, BATU RAJA 32117

0735-325230

PT.ESBEYASA.PRATAMA@YAHOO.CO.ID

IR. H. ISMED EFFENDI

**GEMILANG PERMAI, PT**

Kualifikasi Usaha (M2)

JL. PROF. DR. HAMKA NO. 132, SUKARAYA, KEC. BATU RAJA TIMUR, BATU RAJA 32113

INDRA MARDAUS

**IRIN MULIA ANUGRAH, PT**

Kualifikasi Usaha (M1)

JL. GOTONG ROYONG NO. 05, BATU RAJA

H. NGADIRIN,SE

**KEMARUNG BATRA, PT**

Kualifikasi Usaha (M1)

JL. PAHLAWAN KEMARUNG NO. 197, BATU RAJA

ABDUL KADIR

**MEDIKA JAYA UTAMA, PT**

Kualifikasi Usaha (M1)

JL. D.I. PANJAITAN NO. 431, BATU RAJA

FACHMIE OEMAR

**OMBILIN KARYA, PT**

Kualifikasi Usaha (M1)

JL. DR. SETIA BUDI NO. 750, BATU RAJA

H. SYAHRUN SALEH

**SENTOSA RAYA, PT**

Kualifikasi Usaha (M2)

JL.DUSUN BATURAJA NO. 103, BATURAJA LAMA, KEC. BATU RAJA TIMUR, BATU RAJA 32113

0735-321635

H. SOFYAN

**SINAR PELANGI LESTARI, PT**

Kualifikasi Usaha (M2)

JL. BERINGIN NO. 007, TERUSAN, KEC. BATU RAJA TIMUR, BATU RAJA 32113

DRS. ERSAN AKIL

**SUNGAI LEMATANG LTD, PT**

Kualifikasi Usaha (M1)

JL. SAM RATULANGI NO. 0724/60, BATU RAJA

DRA. HJ. NETTI HERWATI

**SURYA EKA LESTARI, PT**

Kualifikasi Usaha (M1)

JL. LET. A. R. HAMIDI NO. 3, PASAR BARU, KEC. BATU RAJA TIMUR, BATU RAJA 32113

0735-321635

ANDRI FITRIANSYAH, SH

**TRI MITRA OGAN SELARAS, PT**

Kualifikasi Usaha (M1)

JL. PAHLAWAN KEMARUNG NO. 214, PASAR BARU, KEC. BATU RAJA TIMUR, BATU RAJA 32113

FUAD, F.HN

**WAHYU WIDE, PT**

Kualifikasi Usaha (M1)

JL. DESA BATURAJA NO. 61, KEMELAK BINDUNG LANGIT, KEC. BATU RAJA TIMUR, BATU RAJA 32113

0735-321635

0735-321635

BAMBANG ZULKARNAEN

KAB. OGAN KOMERING ILIR

**ANUGRAH MULIA SEMESTHA, PT**

Kualifikasi Usaha (M1)

JL. RAYA PAMPANGAN NO. 095, PAMPANGAN, KEC. PAMPANGAN, KAYUAGUNG 30654

IR. H. AMHAR AMIR

**KARYA BARU LESTARI, PT.**

Kualifikasi Usaha (M2)

JL. VETERAN LK. IV NO. 47, CINTA RAYA, KEC. KOTA KAYU AGUNG, KAYUAGUNG 30614

0712-321827

H. IBRAHIM RACHMAN

**KARYA SUSILA, PT**

Kualifikasi Usaha (M1)

- , SERIGENI LAMA, KEC. KOTA KAYU AGUNG, KAYUAGUNG 30618

ARMANSYAH

**KERANGGAN JAYA, PT**

Kualifikasi Usaha (M1)

JL. KHA. RAHMAN TAUHID NO. 25, KEDATON, KEC. KOTA KAYU AGUNG, KAYUAGUNG 30618

BAKRI TARMUZI

**KREASI BARU LESTARI, PT**

Kualifikasi Usaha (M2)

- , CINTA RAYA, KEC. KOTA KAYU AGUNG 30600

**MUARA BUIH, PT**

Kualifikasi Usaha (M1)

KEL PAKU NO. 555, PERIGI, KEC. KOTA KAYU AGUNG, KAYUAGUNG 30618

SAID HUSNI

**PALAGUNA, PT**

Kualifikasi Usaha (M1)

JL. LETNAN HANAN LK. 1 NO. 18, KAYU AGUNG, KEC. KOTA KAYU AGUNG, KAYUAGUNG 30618

H.TATANG TAJUDDIN

**RAHMAT HIDAYAT, PT**

Kualifikasi Usaha (M1)

JL. KERIO RAMDANI, KEDATON, KEC. KOTA KAYU AGUNG, KAYUAGUNG 30618

H. ABDUL RAUF

**RIMBANG JAYA, PT**

Kualifikasi Usaha (M1)

JL. KOTA PANDAN LK.3 NO.464 RT. 006/RW. 003, KOTA RAYA, KEC. KOTA KAYU AGUNG, KAYUAGUNG 30618

SYAMSUDIN. H

**SUMBER JAYA MULYA, PT**

Kualifikasi Usaha (M1)

JL. LETNAN HANAN NO. 20, KEDATON, KEC. KOTA KAYU AGUNG, KAYUAGUNG 30618

YANTONI

**WIAN PRATAMA, PT**

Kualifikasi Usaha (M1)

JL. HANDI PUTRA RT. 009, MANGUN JAYA, KEC. KOTA KAYU AGUNG, KAYUAGUNG 30618

0712-322322

0712-322322

NAWAWI

KAB. MUARA ENIM

**AGUNG, PT**

Kualifikasi Usaha (M1)

JL. RAMBANG, TUNGKAL, KEC. MUARA ENIM, MUARA ENIM 31313

IR. ZULHAKI

**ALFA AMIN UTAMA, PT**

Kualifikasi Usaha (M1)

 JL. PEMBANGUNAN NO. 67, PASAR I, KEC. MUARA ENIM, MUARA ENIM 31314

 0734-421946

 ISBANIAH, SH

**BAROKAH MITRA JAYA ABADI, PT**

Kualifikasi Usaha (M1)

 JL. SULTAN MAHMUD BADARUDIN II NO. 324, PASAR II, KEC. MUARA ENIM, MUARA ENIM 31315

 HERI BAHERAMSYAH

**FECO KONSTRUKSI UTAMA, PT**

Kualifikasi Usaha (M1)

 JL. ANGKATAN 45 NO. 10, PASAR II, KEC. MUARA ENIM, MUARA ENIM 31314

 EDY RAHMADI, SE

**JERI PUTERA BROTHER, PT**

Kualifikasi Usaha (M1)

 JL. PANGERAN BANAL NO. 23 LK. I, MUARA ENIM

 JARMAHIKA. AR

**LOMBOK INDAH, PT**

Kualifikasi Usaha (M1)

 JL. TAMAN SISWA NO. 06, MUARA ENIM 31212

 KARSONO MUIN

**MAKMUR DEPO HADA JAYA, PT**

Kualifikasi Usaha (M1)

 JL. JEND. SUDIRMAN, TALANG JAWA ATAS RT. 03, PASAR III, KEC. MUARA ENIM, MUARA ENIM 31315

 0734-422822

 PT.MDHJ@GMAIL.COM

 SELAMAT RIADI

**MAWAR PERSADA BAKTI, PT**

Kualifikasi Usaha (M1)

 JL. JEND.SUDIRMAN NO. 174, PASAR I, KEC. MUARA ENIM, MUARA ENIM 31311

 AGUNG KRESNA WIJAYA

**PUTERA JAYA LAKSANA, PT**

Kualifikasi Usaha (M1)

 JL. JEND. SUDIRMAN NO. 88, PASAR III, KEC. MUARA ENIM, MUARA ENIM 31314

 DHANI OKTAVIAN, SE

**PUTRA HALIM BROTHERS, PT**

Kualifikasi Usaha (M1)

 JL. PERMAI NO. 06 RT. 03/RW. 04, PASAR III, KEC. MUARA ENIM, MUARA ENIM 31315

 RANGGALAWE, SE

**SINAR MUSI INDAH UTAMA, PT**

Kualifikasi Usaha (M1)

 JL. PASAR BARU NO. 180 KEC. TALANG UBI, MUARA ENIM 31214

 H. SYAIFUL ANWAR MAHMUD

**TIGA PUTRI, PT**

Kualifikasi Usaha (M1)

 JL. DUL RAJAK NO. 536 TEGAL REJO, TEGAL REJO, KEC. LAWANG KIDUL, MUARA ENIM 31713

 H. SALIMUN

**KAB. LAHAT**

**CAHAYA PERMATA BUNDA, PT**

Kualifikasi Usaha (M1)

 JL. KOL. H. BERLIAN BLOK D NO. 31, LAHAT

 EVAN SETIAWAN, SP

**LAHAT MAJU JAYA, PT**

Kualifikasi Usaha (M1)

 JL. KOL H.BURUAN, PASAR LAMA, KEC. LAHAT

**MAROTA JAYA, PT**

Kualifikasi Usaha (M1)

 JL. R.E. MARTADINATA RT. 02/RW. 02, MANGGUL, KEC. LAHAT, LAHAT 31419

 0731-322424

 0731-322424

 NY. ITA

**PAPAN SEJAHTERA SAMARA, PT**

Kualifikasi Usaha (M1)

 JL. KOLONEL BARLIAN NO. 002, MANGGUL, KEC. LAHAT, LAHAT 31419

 KHAERUL AKBAR

**PRIMASAKTI UTAMA MANDIRI, PT**

Kualifikasi Usaha (M1)

 JL. NUSA INDAH III PERUMNAS NO. 63 RT. 04/RW. 02, BANDAR JAYA, KEC. LAHAT, LAHAT 31419

 LANDRIK, SE

**RAMA INDAH, PT**

Kualifikasi Usaha (M1)

 JL. MAYOR RUSLAN III NO. 108, PASAR BARU, KEC. LAHAT, LAHAT 31411

 0731-322523

 MUS AD IDRIS

**USAHA MUDA MANDIRI, PT**

Kualifikasi Usaha (M1)

 JL. LETNAN MARZUKI NO. 57, PASAR LAMA, KEC. LAHAT, LAHAT 31413

 0731-321552

 ENDRIANSYAH, SE

**KAB. MUSI RAWAS**

**DAYA BARU PRIMA, PT**

Kualifikasi Usaha (M1)

 JL. YOS SUDARSO NO. 06 RT. 09, MUARA BELITI

 ALI AZWAR

**EKAS MUDA KARYA, PT**

Kualifikasi Usaha (M1)

 JL. SEDUDUK PUTIH NO. 08 RT. 21/RW. 8, WIDODO, KEC. TUGUMULYO, MUARA BELITI 31662

 IR. TENGGU ASKAS NAURI

**GUNUNG MAS INDAH LESTARI, PT**

Kualifikasi Usaha (M1)

 JL. BENGAWAN SOLO NO. 02, MUARA BELITI

 DRS. IBNU AKIL

**LIJANI, PT**

Kualifikasi Usaha (M1)

 JL. PASAR BELITI, PASAR MUARA BELITI, KEC. MUARA BELITI, MUARA BELITI 31661

 ISMAIL GUMANTI

**PERDANA KARYA SARANA MANDIRI, PT**

Kualifikasi Usaha (M1)

 JL. KENANGA II NO. 21 RT. 20, MUARA BELITI

 H. SUDIRMAN

**TAKABAYA MEGAH TEKNINDO, PT**

Kualifikasi Usaha (M1)

 JL. SUDIRMAN, MATARAM, KEC. TUGUMULYO, MUARA BELITI 31662

 HALIM

**TELAGA INDAH PRATAMA, PT**

Kualifikasi Usaha (M1)

 JL. YOS SUDARSO NO. 78, SRI MULYO, KEC. SUKU TENGAH LAKITAN ULU, MUARA BELITI

 NOVI PUDDJI PURTIWI, S.SOS

**KAB. MUSI BANYUASIN**

**BENNY WIJAYA, PT**

Kualifikasi Usaha (M2)

 PERUMAHAN INTI LK. III NO. 016, SOAK BARU, KEC. SEKAYU, SEKAYU 30711

 FIRDAUS, ST

**BERINGIN JAYA LESTARI, PT**

Kualifikasi Usaha (M1)

 DUSUN 3, SUKARAMI, KEC. SEKAYU, SEKAYU 30711

 IRWAN

**CIPTA PRIMA KONTRINDO, PT**

Kualifikasi Usaha (M1)

 JL. KOL. WAHID UDIN NO. 083B RT. 003/RW. 002, BALAI AGUNG, KEC. SEKAYU, SEKAYU 30711

 7324020

 BAHRIL SOFYAN

**DEPATI AGUNG, PT**

Kualifikasi Usaha (M1)

 JL. LETNAN MUNANDAR NO. 103 RT. 05/RW. 02, SOAK BARU, KEC. SEKAYU, SEKAYU 30711

 ISKANDAR SUKRI

PROVINSI : SUMATERA SELATAN

**FAHMITRA RAHAYU, PT**

Kualifikasi Usaha (M1)

 JL. MERDEKA LK. II, SOAK BARU, KEC. SEKAYU, SEKAYU 30711

 THAMRIN

**JAYA PERDANA PUTRA, PT**

Kualifikasi Usaha (M1)

 JL. PELTU YUSUF ULAK NO. 915 LK. VII, SERASAN JAYA, KEC. SEKAYU, SEKAYU 30711

 PT.JAYAPERDANAPUTRA@YAHOO.COM

 ZIADATULHER, SE

**POHON SAKTI, PT**

Kualifikasi Usaha (M1)

 JL. MERDEKA LK.II NO. 284 RT. 03/RW. 07, SOAK BARU, KEC. SEKAYU, SEKAYU 30711

 H. FIRDAUS H.CIK ANI

**PUTRA PUTRI PERKASA MAKMUR, PT**

Kualifikasi Usaha (M1)

 JL. DR. SLAMET NO. 224 BLKG HOTEL RANGGONANG RT. 04/RW. 02, BALAI AGUNG, KEC. SEKAYU, SEKAYU 30711

 0714-322015

 SUPRIADI, BSC

**SARMA JAYA, PT**

Kualifikasi Usaha (M1)

 DSN. 5, LUMPATAN, KEC. SEKAYU, SEKAYU 30711

 HERIYANTO

**TRI PUPA JAYA, PT**

Kualifikasi Usaha (M1)

 -, KAYUARA, KEC. SEKAYU, SEKAYU 30711

 PAULYAN

**TUNAS LESTARI TAMA, PT**

Kualifikasi Usaha (M1)

 JL. KOL. WAHID UDIN NO. 83 B, BALAI AGUNG, KEC. SEKAYU, SEKAYU 30711

 0714-7324020

 0714-7324022

 BAHRUL SOFIAN, SH

**KAB. BANYU ASIN**

**ALAM PERMAI INDAH MANDIRI, PT**

Kualifikasi Usaha (M2)

 JL. MUNDIR NO. 9 KM. 14, SUKAJADI, KEC. TALANG KELAPA, PANGKALAN BALAI 30961

 MUHAMMAD YAMAN

**ARI JAYA KONTRAKTOR, PT**

Kualifikasi Usaha (M1)

 JL. LUBUK LANCANG PULAU RIMAU, LUBUK LANCANG, KEC. SUAK TAPEH, PANGKALAN BALAI 30958

 0711-421513

 ASMADI

**ARIYUZ, PT**

Kualifikasi Usaha (M1)

 JL. RAYA PALEMBANG - BETUNG KM. 18, SUKAMORO, KEC. TALANG KELAPA, PANGKALAN BALAI 30961

 YOGIE ARIYUZ

**BANYUASIN TRI SARANA, PT**

Kualifikasi Usaha (M1)

 SIMPANG PASAR LAMA NO. 53, PANGKALAN BALAI, KEC. BANYUASIN III, PANGKALAN BALAI 30758

 BUDIMAN ONG

**BENTENG UTAMA CONTRINDO, PT**

Kualifikasi Usaha (M1)

 JL. SANGAJI DSN. I, PULAU, KEC. SEMBAWA, PANGKALAN BALAI

 NOVAN TRIFANIE, SH

**FERLANIA, PT**

Kualifikasi Usaha (M1)

 JL. RAYA PALEMBANG - BETUNG RT. 15/RW. 03, SUKAMORO, KEC. TALANG KELAPA, PANGKALAN BALAI 30961

 NORA FERLANIA, ST

**KARANG PRIUK ASRI, PT**

Kualifikasi Usaha (M1)

 KOMP. PERUM. TANJUNG HARAPAN BLOK W.1 NO. 07, KENTEN, KEC. TALANG KELAPA, PANGKALAN BALAI 30961

 SYAMSIDI. S

**MANTRA SAKTI ABADI, PT**

Kualifikasi Usaha (M1)

 JL. LETNAN HM NUR NO. 18, PANGKALAN BALAI

 IR. ANDRIANTONI

**NABILA MANDIRI, PT**

Kualifikasi Usaha (M1)

 JL. LUBUK LANCANG PULAU RIMAU, BIYUKU, KEC. SUAK TAPEH, PANGKALAN BALAI 30958

 0711-421513

 YUSLAN, SH

**RAWAI SAKTI, PT**

Kualifikasi Usaha (M1)

 JL. PALEMBANG - BETUNG RT. 01, LUBUK KARET, KEC. BETUNG, PANGKALAN BALAI 30958

 ROY PASRAH,SE,MM

**RIMBA MAS SEJAHTERA, PT**

Kualifikasi Usaha (M1)

 JL. BIYUKU, BIYUKU, KEC. SUAK TAPEH, PANGKALAN BALAI 30958

 0711-421513

 0711-421513

 YULIZAR, ST

**SETIA PERKASA NUSA RAYA, PT**

Kualifikasi Usaha (M1)

 NO. 16 RT. 14/RW. 01, BUKIT, KEC. BETUNG, PANGKALAN BALAI 30958

 EFENDI

**TANJUNG TIGA, PT**

Kualifikasi Usaha (M1)

 DSN. I, TANJUNG TIGA, KEC. RANTAU BAYUR, PANGKALAN BALAI 30968

 SYAFRUDDIN TEGUH

**KAB. OGAN KOMERING ULU SELATAN**

**CAHAYA GUNUNG MAS, PT**

Kualifikasi Usaha (M2)

 JL. RAYA RANAU NO. 301 DSN. I, BATU BELANG JAYA, KEC. MUARADUA, MUARADUA 32171

 DARMAWAN

**SEMUDA INDAH, PT**

Kualifikasi Usaha (M1)

 GRIYA SELATAN PERMAI BLOK E3, BATU BELANG JAYA, KEC. MUARADUA 32171

**KAB. OGAN KOMERING ULU TIMUR**

**GADING PUTRA PERDANA, PT**

Kualifikasi Usaha (M1)

 JL. MERDEKA NO. 305 RT. 01/RW. 04, TERUKIS RAHAYU, KEC. MARTAPURA, MARTAPURA 32181

 0735-481164

 RUSLAN

**KAB. OGAN ILIR**

**BAHAGIA LESTARI, PT**

Kualifikasi Usaha (M1)

 JL. MUHAJIRIN I KP. VII NO.192, INDRALAYA INDAH, KEC. INDRALAYA, INDRALAYA 30862

 RAMDONI, AMD

**BINA HILIR UTAMA NIAGA, PT**

Kualifikasi Usaha (M1)

 JL. LINTAS TIMUR KM. 36, INDRALAYA RAYA, KEC. INDRALAYA, INDRALAYA 30662

 ALPIAN

**BUMI DJAYA SARANA SAKTI, PT**

Kualifikasi Usaha (M1)

 JL. RAYA MUTIARA INDAH NO. C5, INDRALAYA RAYA, KEC. INDRALAYA, INDRALAYA 30862

 MISIKA DASA HAPRIDA, SH

**HARAPAN SEJAHTERA, PT**

Kualifikasi Usaha (M1)

 JL. RAYA LINTAS TIMUR KM. 34, INDRALAYA INDAH, KEC. INDRALAYA, INDRALAYA 30662

 IR. H.M. KANOVI YANDRI

PROVINSI : SUMATERA SELATAN

**PANCA PUTRA JAYA PERKASA, PT**

Kualifikasi Usaha (M1)

 JL. LAUT DSN. II, KERINJING, KEC. TANJUNG RAJA, INDRALAYA 30861

 NURHENDI

**PANDAN WANGI, PT**

Kualifikasi Usaha (M1)

 JL. LINTAS TIMUR KP. I NO. 53, TEBING GERINTING UTARA, KEC. INDRALAYA SELATAN, INDRALAYA 30862

 0711-814262

 H. ACHMAD KALUNG, SH

**PUTRI JAYA, PT**

Kualifikasi Usaha (M1)

 JL. MERDEKA RAYA LINTAS TIMUR DESA I NO. 209, TANJUNG LUBUK, KEC. INDRALAYA SELATAN, INDRALAYA 30862

 0711-360716

 ANDEWI RETNA SUSANTI

**SALEH DERAMUN COMPANY, PT**

Kualifikasi Usaha (M1)

 JL. LINTAS TIMUR NO. 150, LUBUK SAKTI, KEC. INDRALAYA, INDRALAYA 30862

 FERNANDA

**SALSABILA AZZAHRA, PT**

Kualifikasi Usaha (M1)

 JL. LINTAS TIMUR NO. 11, INDRALAYA MULYA, KEC. INDRALAYA, INDRALAYA 30862

 0711-580777

 SUSANDI

**KAB. PENUKAL ABAB LEMATANG ILIR**

**AGUNG JAYA MULIA, PT**

Kualifikasi Usaha (M1)

 JL. UMUM TALANG TUMBUR, TALANG UBI BARAT, KEC. TALANG UBI 31211

 HENDRI

**ANUGRAH INDIKA MULYA, PT**

Kualifikasi Usaha (M1)

 JL. PASAR BARU PENDOPO, PASAR BHAYANGKARA, KEC. TALANG UBI, MUARA ENIM 31214

 EDY MULYA

**ARIESTA PRATAMA, PT**

Kualifikasi Usaha (M1)

 JL. GANG MASJID NO.35 RT. 16/RW. 05, TALANG UBI TIMUR, KEC. TALANG UBI 31211

 0713-390526

 0713-391362

 ARIESTAPRATAMA\_PT@YAHOO.CO.ID

**GOLF PERMAI, PT**

Kualifikasi Usaha (M1)

 LINGK. 3, HANDAYANI MULIA, KEC. TALANG UBI 31211

**KENARI MULIA, PT**

Kualifikasi Usaha (M1)

 JL. PASAR BARU NO. 199, TALANG UBI BARAT, KEC. TALANG UBI, MUARA ENIM

 0713-390343

 0713-390343

 PT.KANANMULIA@YAHOO.COM

 HJ. ASMURNI

**KURNIA PUTRA UTAMA, PT**

Kualifikasi Usaha (M1)

 LK. III RT. 03/RW. 01, TALANG UBI SELATAN, KEC. TALANG UBI, MUARA ENIM 31212

 HUSNI THAMRIN

**KURNIA SENTOSA UTAMA, PT**

Kualifikasi Usaha (M1)

 JL. MERDEKA NO. 324, TALANG UBI SELATAN, KEC. TALANG UBI 31211

 0713-390420

 KURNIASENTOSAUTAMA@YAHOO.CO.ID

**RAMA SHINTA INDAH, PT**

Kualifikasi Usaha (M1)

 JL. KEBUN SAYUR SIMPANG 4, TALANG UBI SELATAN, KEC. TALANG UBI 31211

 0713-391414

 0713-391414

 RAMASHINTA\_INDAH@YMAIL.COM

 H. SUKIRNO

**SURA MENGGALA, PT**

Kualifikasi Usaha (M1)

 JL. KOP. DJAMAL NO. 432 RT. 42/RW. 14, TALANG UBI TIMUR, KEC. TALANG UBI 31213

 0713-391296

 0713-390580

 PT\_SURAMENGGALA@YAHOO.CO.ID

**TRIO JAYA PERKASA, PT**

Kualifikasi Usaha (M1)

 JL. BHAYANGKARA LK.II, TALANG UBI TIMUR, KEC. TALANG UBI, MUARA ENIM 31213

 T. HASITONGAN, SH

**USAHA BANGUN JAYA, PT**

Kualifikasi Usaha (M1)

 JL. LANGAR ALIMIN BHAYANGKARA RT. 01/RW. 01, TALANG UBI SELATAN, KEC. TALANG UBI, MUARA ENIM 31212

 SYAMSUAR TEGUH

**KAB. MUSI RAWAS UTARA**

**WINATA, PT**

Kualifikasi Usaha (M1)

 JL. RAYA PALEMBANG - BETUNG RT. 15/RW. 3, SUKOMORO, KEC. RAWAS ULU, MUARA BELITI 31656

 H. SUNARDI ACHMAD, SH

**KOTA PALEMBANG**

**ABDAL KAFFI BAKHITAH, PT**

Kualifikasi Usaha (M1)

 JL. DWIKORA I LR. KARYA I NO. 1316 RT. 23/RW. 08, 20 ILIR II, KEC. KEMUNING, PALEMBANG 30121

 0711-362139

 0711-365702

 IR. RIVIERA

**ABDI KARYA UTAMA, PT**

Kualifikasi Usaha (M1)

 JL. M. P. MANGKUNEGARA NO. 23, BUKIT SANGKAL, KEC. KALIDONI 30114

**ADHI JAYA BERDIKARI, PT**

Kualifikasi Usaha (M1)

 JL. DEMANG LEBAR DAUN NO. 7, LOROK PAKJO, KEC. ILIR BARAT I, PALEMBANG 30137

 0711-322217

 DESWAN AGFAN, SE

**ADIDJAYA INDOPRATAMA, PT**

Kualifikasi Usaha (M1)

 JL. JAYA INDAH LR. RUKUN I NO. 157 RT. 21/RW. 07, 14 ULU, KEC. SEBERANG ULU II, PALEMBANG 30264

 H. FACHRURROZIE

**ADVINIA VANSURNA, PT**

Kualifikasi Usaha (M1)

 JL. SWADAYA NO. 2705 RT. 46/RW. 13, SRJAYA, KEC. ALANG ALANG LEBAR, PALEMBANG 30153

 TIURLAN, SE

**ADY SUKSES BERSAMA, PT**

Kualifikasi Usaha (M1)

 JL. PETANANG NO. 1236 RT. 18/RW. 04, 20 ILIR III, KEC. ILIR TIMUR I, PALEMBANG 30129

 0711-311855

 KRISTOFORUS

**AGUNG KUSUMA, PT**

Kualifikasi Usaha (M1)

 JL. LEBAK GELORA NO. 687 RT. 15/RW. 07, 32 ILIR, KEC. ILIR BARAT II, PALEMBANG 30145

 0711-441518

 HJ. LISWATI MALELA

**AGUNG PUTRA HAGANA, PT**

Kualifikasi Usaha (M2)

 JL. YOS SUDARSO LR PASMA PUTRA NO.39 RT. 28/RW. 07, DEMANG LEBAR DAUN, KEC. ILIR BARAT I, PALEMBANG 30131

 WIDYA PRAMANTO

**AGUNG SAMPURNA, PT**



Kualifikasi Usaha (M2)

 JL. DEMANG LEBAR DAUN NO. 58C RT. 28/RW. 07, DEMANG LEBAR DAUN, KEC. ILIR BARAT I, PALEMBANG 30131

 MULYA PUTRIANA



**AGUNG CITRA NUANSAKENCANA, PT**

Kualifikasi Usaha (M1)

 JL. KOL. H. BARLIAN NO. 800 KM. 7,5, KEC. ALANG ALANG LEBAR, PALEMBANG 30153  
 IR. MANAN SYARIFUDDIN



**AGUNG KARYA REKA LESTARI, PT**

Kualifikasi Usaha (M1)

 JL. KAPTEN MARZUKI NO. 2450 B / 526 B RT. 06/RW. 03, 20 ILIR III, KEC. ILIR TIMUR I, PALEMBANG 30128  
 H. AMIRIDDIN, SE



**AGUS SAPUTRA, CV**

Kualifikasi Usaha (M1)

 JL. SIKARA, 16 ULU, KEC. SEBERANG ULU II, PALEMBANG 30265  
 BULDAN AZIS



**AKSENINDO CIPTA INDAH, PT**

Kualifikasi Usaha (M1)

 JL. VETERAN NO. 1085 RT. 16/RW. 04, 20 ILIR I, KEC. ILIR TIMUR I, PALEMBANG 30126  
 IRWAN CHANDRA



**ALAM BARU PERSADA, PT**

Kualifikasi Usaha (M1)

 JL. DEMANG LEBAR DAUN NO. 49, LOROK PAKJO, KEC. ILIR BARAT I, PALEMBANG 30137  
 YENNY ELITA, S.PD



**ALBATROSS, PT**

Kualifikasi Usaha (M1)

 JL. SERSAN WAHAB RT. 30/RW. 08, 20 ILIR I, KEC. ILIR TIMUR I, PALEMBANG 30126  
 JULIAN HARISSAL DJUAHARY



**ALDEMAL UTAMA, PT**

Kualifikasi Usaha (M1)

 JL. SOEKARNO HATTA KANCIL PUTIH RT. 46/RW. 10, DEMANG LEBAR DAUN, KEC. ILIR BARAT I, PALEMBANG 30131  
 IR. AIRI DELLE AMIR



**ALDO JOY SAHATAMA, PT**

Kualifikasi Usaha (M1)

 JL. JEND. SUDIRMAN NO. 18 C, PAHLAWAN, KEC. KEMUNING, PALEMBANG 30128  
 SUDARMANTO, SE





**ALDO PERMAI, PT**

Kualifikasi Usaha (M1)

 JL. R. SOEKAMTO NO. 13 A RT. 51, 8 ILIR, KEC. ILIR TIMUR II, PALEMBANG 30114  
 0711-716677  
 YULIANA





**ALDY KARYA UTAMA, PT**

Kualifikasi Usaha (M1)

 JL. JEND. SUDIRMAN NO. 21 C, 18 ILIR, KEC. ILIR TIMUR I, PALEMBANG 30121  
 0711-312916  
 0711-313930  
 LILY

**ALEXINDO SEKAWAN, PT**

Kualifikasi Usaha (M1)

 JL. KOL. ATMO NO. 58 B RT. 14, 17 ILIR, KEC. ILIR TIMUR I, PALEMBANG 30125  
 0711-358186  
 0711-369470  
 IR. ALEX SUHERMAN SALIM



**ALMAGADA JAYA MANDIRI, PT**

Kualifikasi Usaha (M1)

 JL. LET. JEND BAMBANG UTOYO NO. 52, 9 ILIR, KEC. ILIR TIMUR II, PALEMBANG 30113





**ALNU MARESA IKRAR PUTRA, PT**

Kualifikasi Usaha (M1)

 JL. LETKOL ADRIAN NO. 39, SUKAJAYA, KEC. SUKARAMI, PALEMBANG 30151  
 0711-718880  
 H. RUSMIN MANAI GANI



**ALPIN KARYA, PT**

Kualifikasi Usaha (M2)

 JL. DWIKORA 1 LR KARYA 1 NO. 1317 RT. 23/RW. 08, SEI PANGERAN, KEC. ILIR TIMUR I, PALEMBANG 30121  
 0711-359153  
 0711-359153  
 ASMADI



**ALUMAGADA JAYA MANDIRI, PT**

Kualifikasi Usaha (M1)

 JL. LET. BAMBANG UTOYO NO. 52 RT. 15/RW. 03, DUKU, KEC. ILIR TIMUR II, PALEMBANG 30111  
 0711-7012120  
 T O N I



**AMALIAH, PT**

Kualifikasi Usaha (M1)

 JL. BAKUNG VI NO. 136, TALANG SEMUT, KEC. BUKIT KECIL, PALEMBANG 30135  
 USMAN NANDAR H.M. ISA





**AMANDA TIGA MANDIRI, PT**

Kualifikasi Usaha (M1)

 JL. SUMATRA 6 PERUM OPI BT 06, 15 ULU, KEC. SEBERANG ULU I  
 0711-7538128





**AMELIA MANDIRI LESTARI, PT**

Kualifikasi Usaha (M1)

 JL. SOSIAL LR. KELUARGA I NO. 351 RT. 07/RW. 02, SUKA BANGUN, KEC. SUKARAMI, PALEMBANG 30151  
 0711-412878  
 0711-412878  
 AMELIA-PLBG@YAHOO.COM  
 ARTA ASWADI



**AMEN MULIA, PT**

Kualifikasi Usaha (M2)

 JL. VETERAN NO. 429 / K RT. 09, 20 ILIR I, KEC. ILIR TIMUR I, PALEMBANG 30126  
 0711-359303  
 0711-311855  
 AM\_KONTRAKTOR@YAHOO.COM  
 MUHAMSYAH LINDY



**AMQO JAYA RAYA, PT**

Kualifikasi Usaha (M1)

 KOMP. BUKIT SEJAHTERA BLOK N NO. 9, SUKAMAJU, KEC. SAKO, PALEMBANG  
 ALFRED





**ANALENDRA, PT**

Kualifikasi Usaha (M1)

 JL. KI. MAROGAN NO. 2026 RT. 34/RW. 07, KEMANG AGUNG, KEC. KERTAPATI, PALEMBANG 30258  
 IR. SUHENDRO PRASODJO





**ANDALAS PERSADA TEKNIK, PT**

Kualifikasi Usaha (M1)

 JL. KH. A. WAHID HASYIM NO. 426 RT. 09/RW. 02, TUAN KENTANG, KEC. SEBERANG ULU I, PALEMBANG 30251  
 0711-719521  
 ANDALAS\_PT@YAHOO.CO.ID  
 SIDARLI



**ANDIFA SRIJAYA, PT**

Kualifikasi Usaha (M2)

 JL. PERINTIS KEMERDEKAAN LT. I NO. 779, LAWANG KIDUL, KEC. ILIR TIMUR II, PALEMBANG 30111  
 0711-718880  
 0711-718880  
 ARNANDI RAMADES, SE





**ANGSANA ADHIRAYA SAKTI, PT**

Kualifikasi Usaha (M1)

 JL. KOL. H. BURLIAN KM. 6,5 NO. 745-A, SUKARAMI, KEC. SUKARAMI, PALEMBANG 30153  
 PAULUS ANGSANA



**ANNAS CIPTA SARANA, PT**

Kualifikasi Usaha (M1)

 PERUMAHAN BUKIT SEJAHTERA BLOK. PJ-03, KARANG JAYA, KEC. GANDUS, PALEMBANG 30149  
 0711-444266  
 0711-444266  
 H. SISCO M. REZA

**ANUGERAH IBU, PT**

Kualifikasi Usaha (M1)

 JL. TEMBESU NO. 1127, 20 ILIR I, KEC. ILIR TIMUR I, PALEMBANG 30126  
 IR. ZULFIKRI KADIR



**ANUGERAH MAKMUR, PT**

Kualifikasi Usaha (M1)

 JL. BRIGJEND H. ABDULLAH KADIR NO. 1840 RT. 13/RW. 15, 15 ILIR, KEC. ILIR TIMUR I, PALEMBANG 30124

 DARMAJANTI WIDJAJA

**ANUGERAH PERDANA, PT**

Kualifikasi Usaha (M1)

 JL. R. SUKAMTO LR. MESJID NO. 94 RT. 47, 5 ILIR, KEC. ILIR TIMUR II, PALEMBANG 30115

 IR. EKANOV MURLIANDRY

**ANUGERAH VISATAMA GEMILANG, PT**

Kualifikasi Usaha (M1)

 JL. JEND. SUDIRMAN NO. 6300 B, 20 ILIR I, KEC. ILIR TIMUR I, PALEMBANG 30126

 0711-811505

 IR. HENDRA KUSUMA

**ANUGRAH ARTHA ABADI NUSA, PT.**

Kualifikasi Usaha (M2)

 JL. KAPTEN A. RIVAI - KOMP RUKO TAMAN MANDIRI BLOK B1 NO. 17-18, SEI PANGERAN, KEC. ILIR TIMUR I, PALEMBANG

 0711-320272

 0711-310953

 JOVIN CHANDRA TAN

**ANUGRAH PERTIWI KONTRINDO, PT**

Kualifikasi Usaha (M1)

 JL. RAWA BENDUNG LR. JAMBU NO. 1344 RT. 20, SEKIP JAYA, KEC. KEMUNING, PALEMBANG 30128

 0711-7795333

 ISKANDAR

**APPOLLO TEHNIK, PT**

Kualifikasi Usaha (M1)

 JL. SERSAN SANI NO. 3344 RT. 39/RW. 06, SUKA BANGUN, KEC. SUKARAMI, PALEMBANG 30151

 ELISTEN SITORUS

**ARAFAT YASA PUTRA, PT**

Kualifikasi Usaha (M1)

 JL. D.I. PANJAITAN LR. FAMILI RT. 25, PLAJU ULU, KEC. PLAJU, PALEMBANG 30266

 H. MUSA IBRAHIM

**ARFAN SYARNUBI GROUP, PT**

Kualifikasi Usaha (M1)

 JL. SUNGAI GERONG NO. 27 RT. 24, PLAJU ILIR, KEC. PLAJU, PALEMBANG 30268

 FILTER VIKER

**ARGAMAKMUR MANDIRI, PT**

Kualifikasi Usaha (M2)

 JL. DEMANG LEBAR DAUN NO. 45, LOROK PAKJO, KEC. ILIR BARAT I, PALEMBANG 30137

 0711-361643

 ARGAMAKMUR\_MANDIRI@YAHOO.COM

 HENRICO MARTIN, SE

**ARIEF JAYA, PT**

Kualifikasi Usaha (M1)

 JL. RADIAL LRG. MELATI NO. 10 RT. 19, 11 ILIR, KEC. ILIR TIMUR II, PALEMBANG 30112

 M. ALI HUSIN

**ARIF PUTRA NUSANTARA, PT**

Kualifikasi Usaha (M1)

 JL. PRABU MANGKU NEGARA NO. 44 RT. 12, BUKIT SANGKAL, KEC. KALIDONI, PALEMBANG 30114

 NY. ROSMINAH

**ARJUNA MAS ABADI, PT**

Kualifikasi Usaha (B1)

 JL. LINGKARAN I NO. 306 F/312, 15 ILIR, KEC. ILIR TIMUR I, PALEMBANG 30124

 0711-370525

 0711-318050

 ALI CHANDRA

**ARTHA GRAHA MAKMUR, PT**

Kualifikasi Usaha (M1)

 JL. R. SUKAMTO KOMP. PTC BLOK H 8, 5 ILIR, KEC. ILIR TIMUR II, PALEMBANG 30115

 TONI

**ARTHA MOBILINDO ABADI, PT**

Kualifikasi Usaha (M1)

 JL. D.I. PANJAITAN NO. 02 RT. 24/RW. 09, TANGGA TAKAT, KEC. SEBERANG ULU II, PALEMBANG 30264

 HERI FITRI

**ARTHA SURYA ABADI, PT**

Kualifikasi Usaha (M1)

 JL. KAPTEN A. RIVAI KOMP. TAMAN MANDIRI NO. B.2/08, SEI PANGERAN, KEC. ILIR TIMUR I, PALEMBANG 30121

 VICTOR LIANTO

**ARYA BIMA PUTRA, PT**

Kualifikasi Usaha (M1)

 JL. ANGGREK BLOK B 4 NO. 8, 20 ILIR I, KEC. ILIR TIMUR I, PALEMBANG 30126

 0711-543298

 SUDIGYO

**ARYA HUTAMA PUTRA, PT**

Kualifikasi Usaha (M1)

 JL. VETERAN NO. 8 D RT. 12, 20 ILIR I, KEC. ILIR TIMUR I, PALEMBANG 30126

 INDRAMAWATI LIM, SE

**ASHFRI PUTRALORA, PT**

Kualifikasi Usaha (M2)

 JL. SWADAYA NO. 248, TALANG AMAN, KEC. KEMUNING, PALEMBANG 30128

 0711-814916

 JANUARSI FITRICIA

**ASRI KARYA TUNGGAL, PT**

Kualifikasi Usaha (M1)

 JL. PURWO NO. 70/81, SEI SELINCAH, KEC. KALIDONI, PALEMBANG 30119

 ASRI USMAN

**ASTA SARANA RAYA, PT**

Kualifikasi Usaha (M1)

 JL. BINTAN NO. 427 RT. 14/RW. 04, LOROK PAKJO, KEC. ILIR BARAT I, PALEMBANG 30137

 0711-37245

 BINSON JOHARI

**BAHRO PUTRA, PT**

Kualifikasi Usaha (M1)

 JL. KAPTEN ABDULLAH LR. PASUNDAN NO. 22, PLAJU ILIR, KEC. PLAJU, PALEMBANG 30268

 ABDUL RAHMAN KARIM

**BAHTERA CIPTA INDAH, PT**

Kualifikasi Usaha (M1)

 JL. CENDRAWASIH BLOK B.2 NO. 05, SAKO, KEC. SAKO, PALEMBANG 30163

 BCL\_CONS@YAHOO.CO.ID

 KOMARUDDIN .IR

**BANDARA UTAMA KARYA, PT**

Kualifikasi Usaha (M1)

 JL. SUKARNO HATTA GANG BERSAMA NO. 2425 RT. 36/RW. 11, KARYA BARU, KEC. ALANG ALANG LEBAR, PALEMBANG 30151

 H.AHMAD FIKRI YAHYA, SE

**BANGAU PERSADA NUSANTARA, PT**

Kualifikasi Usaha (M1)

 JL. JEND. SUDIRMAN NO. 377 RT. 06, 18 ILIR, KEC. ILIR TIMUR I, PALEMBANG 30121

 ARIE ARDIANSYAH

**BANGUN KARYA NUGRAHA, PT**

Kualifikasi Usaha (M1)

 JL. D.I. PANJAITAN GANG RATU NO. 40 RT. 34/RW. 10, PLAJU ILIR, KEC. PLAJU, PALEMBANG 30268

 WARTONO, SE

**BANGUN KRIDA MARNINTRA, PT**

Kualifikasi Usaha (M1)

 JL. KOL. H. BURLIAN NO. 754 B, ALANG ALANG LEBAR, KEC. ALANG ALANG LEBAR, PALEMBANG 30154

 IWAN SAPUTRA, ST

**BANGUN TANAH AIR, PT**

Kualifikasi Usaha (M1)

 JL. DR. SUTOMO NO. 11 RT. 03/RW. 01, TALANG SEMUT, KEC. BUKIT KECIL, PALEMBANG 30135

 0711-374049

 IR. TJANDRA WINARTO



**BANIAH RAHMAT UTAMA, PT**

Kualifikasi Usaha (B1)

 JL. R. E MARTADINATA NO. 7 RT. 08, 2 ILIR, KEC. ILIR TIMUR II, PALEMBANG 30118

 0711-713705

 BANIAH\_RAHMAT@YAHOO.CO.ID

 MUHAMAD TEGUH

**BANYUASIN WIRA PRIMA, PT**

Kualifikasi Usaha (B1)

 JL. VETERAN LRG. BUNGUR NO. 49/1406, 20 ILIR III, KEC. ILIR TIMUR I, PALEMBANG 30129

 NYAYU YAYU INDRAWATY

**BATARA MANDIRI INDONESIA, PT**

Kualifikasi Usaha (M1)

 JL. BANGAU NO. 016 RT. 29, DUKU, KEC. ILIR TIMUR II, PALEMBANG 30111

 NEHEMIA INDRADJAYA, ST

**BATIN CAHYA PRABU, PT**

Kualifikasi Usaha (M1)

 JL. PUNAI II NO. 45 RT. 25, KUTO BATU, KEC. ILIR TIMUR II, PALEMBANG 30111

 NOVITA EKA LESTARI, ST

**BATIN PENUTUP, PT**

Kualifikasi Usaha (M1)

 JL. D. I. PANJAITAN NO. 1140 RT. 09, PLAJU ILIR, KEC. PLAJU 30268

 0711-540616

**BATUMOROR ABADI, PT**

Kualifikasi Usaha (B1)

 JL. KOL. H. BURLIAN KM 8 RT. 22/RW. 07, SUKAJAYA, KEC. SUKARAMI, PALEMBANG 30151

 0711-421684

 0711-421684

 BATUMOROR@GMAIL.COM

 LUSI DESIMA SIAGIAN, ST

**BERJAYA CONSTRINDO, PT**

Kualifikasi Usaha (M1)

 JL. DEPATEN LAMA NO. 223, 27 ILIR, KEC. ILIR BARAT II, PALEMBANG 30141

 RADEN MUHAMMAD FADLI, S.SOS

**BERKAH KURNIA AGUNG PT**

Kualifikasi Usaha (M1)

 JL. DARMAPALA NO. 14 RT. 50/RW. 15, KEPANDEAN BARU, KEC. ILIR TIMUR I, PALEMBANG 30125

 0711-440857

 0711-352143

 DESWIN

**BERKAT AIR SUGIH, PT**

Kualifikasi Usaha (M1)

 JL. KOL. H. BARLIAN RT. 34/RW. 10, KEBUN BUNGA, KEC. SUKARAMI, PALEMBANG 30151

 MOHAMMAD BASRI

**BERKAT JAYA GROUP, PT**

Kualifikasi Usaha (M2)

 JL. KOL. H. BARLIAN NO. 2377, KARYA BARU, KEC. ALANG ALANG LEBAR, PALEMBANG 30151

 EDDY ROMLI

**BERKAT SERASAN MANDIRI, PT**

Kualifikasi Usaha (M1)

 JL. LETJEND. HARUN SOHAR NO. 39 RT. 46/RW. 10, KEBUN BUNGA, KEC. SUKARAMI, PALEMBANG 30151

 0711-418431

 H. SAPRIN SAMAMIT

**BIMA KARYA CIPTA, PT**

Kualifikasi Usaha (M1)

 JL. DWIKORA II NO. 46 RT. 12/RW. 03, 20 ILIR III, KEC. ILIR TIMUR I, PALEMBANG 30129

 0711-36418

 MUHAMMAD TAJUDIN THAMRIN, ST

**BINA BARAGA PALEMBANG, PT**

Kualifikasi Usaha (M1)

 JL. M.P. MANGKU NEGARA NO. 432, BUKIT SANGKAL, KEC. KALIDONI, PALEMBANG 30114

 0711-810940

 BINA\_BARAGA\_PALEMBANG@YAHOO.CO

 EVIE EFLAWANI, SE

**BINA CIPTA AMANAH, PT**

Kualifikasi Usaha (M1)

 JL. JEND. SUDIRMAN NO. 372 LT. II, PAHLAWAN, KEC. KEMUNING, PALEMBANG 30128

 NICO RIZAL, ST

**BINA KARYA CIAI, PT**

Kualifikasi Usaha (M1)

 JL. KAPTEN A. RIVAI NO. 55, 24 ILIR, KEC. BUKIT KECIL, PALEMBANG 30134

 ARBUN

**BINA REMAJA MANDIRI, PT**

Kualifikasi Usaha (M1)

 JL. BUKIT KENTEN NO. 12 RT. 54, 5 ILIR, KEC. ILIR TIMUR II, PALEMBANG 30115

 IR.H.AMARSEIN BOLING

**BINA USAHA CIPTA, CV**

Kualifikasi Usaha (M1)

 JL. KIRIM 1 S. NO. 9, DEMANG LEBAR DAUN, KEC. ILIR BARAT I, PALEMBANG 30131

 417762

 ASRUL ZAIN, SE

**BINANGUN RAYA LESTARI, PT**

Kualifikasi Usaha (M1)

 JL. TEGAL BINANGUN LR. KARANG ANYAR NO. 1221 RT. 22/RW. 07, PLAJU DARAT, KEC. PLAJU, PALEMBANG 30267

 0711-542217

 S. HARIYANTO

**BINTANG ANUGRAH JAYA, PT**

Kualifikasi Usaha (M2)

 JL. RESIDEN A. ROZAK NO. 01 LT. II RT. 45/RW. 10, BUKIT SANGKAL, KEC. KALIDONI, PALEMBANG 30114

 0711-719955

 YULIANA

**BINTANG MUDA SRIWIJAYA, PT**

Kualifikasi Usaha (M1)

 JL. JEND. SUDIRMAN NO. 453 LT.I, 20 ILIR I, KEC. ILIR TIMUR I, PALEMBANG 30126

 0711-354974

 0711-354591

 DIAN SAVITRI

**BINTANG RAKSA KARSYATANZIA, PT**

Kualifikasi Usaha (M1)

 JL. KOMP. TAMAN INDAH BLOK BH 04, TALANG KELAPA, KEC. ALANG ALANG LEBAR, PALEMBANG 30151

 SUSMIYATI

**BINTANG SELATAN AGUNG, PT**

Kualifikasi Usaha (M2)

 JL. SOEKARNO HATTA NO. 1 RT. 06/RW. 09, BUKIT BARU, KEC. ILIR BARAT I, PALEMBANG 30131

 0711-369778

 TAUFIEK

**BRATA PRATAMA MANDIRI, PT**

Kualifikasi Usaha (M1)

 JL. RESIDEN H.A. ABDUL ROZAK NO. 6 RT. 10/RW. 02, BUKIT SANGKAL, KEC. KALIDONI, PALEMBANG 30114

 SUMANTO

**BUANA ASA, PT**

Kualifikasi Usaha (M1)

 JL. TANJUNG SARI II NO. 29, KALIDONI, KEC. KALIDONI, PALEMBANG 30114

 0711-712963

 DENI PRABOWO

**BUDI DAYA MANDIRI, PT**

Kualifikasi Usaha (M1)

 JL. LET MUKMIN NO. 1004 G, PALEMBANG

 0711-354781

 0711-360507

 MERIDIJANA

**BUDI LUHUR, PT**

Kualifikasi Usaha (M1)

 JL. ANGKATAN 66 NO. 09 RT. 24/RW. 07, TALANG AMAN, KEC. KEMUNING, PALEMBANG 30128

 0711-820952

 GUNAWAN.S.SE.MSI

**BUKIT BULAN KONSTRUKSI, PT**

Kualifikasi Usaha (M2)

 JL. R. SUKAMTO LR. MASJID NO. 52A RT. 47, 5 ILIR, KEC. ILIR TIMUR II, PALEMBANG 30115

 IR. AMIR HAMZAH

**BUKIT MUNGGU, PT**

Kualifikasi Usaha (M2)

 JL. JEND. SUDIRMAN LR. H.A. RONI NO. 622 A, KEPANDEAN BARU, KEC. ILIR TIMUR I, PALEMBANG 30125

 MELIANA TASLIM

**BULURAN PERMATA LEMATANG, PT**

Kualifikasi Usaha (M1)

 JL. VETERAN NO. 31 A, KUTO BATU, KEC. ILIR TIMUR II, PALEMBANG 30111

 EFFENDY

**BUMI TATA KHATULISTIWA, PT**

Kualifikasi Usaha (M1)

 JL. SIKATAN NO. 20 RT. 3/RW. 1, 9 ILIR, KEC. ILIR TIMUR II, PALEMBANG 30113

 0711-54648

 BTATA\_KHATULISTIWA@YAHOO.COM

 JESSICA

**BUNGA MULIA INDAH, PT**

Kualifikasi Usaha (M1)

 JL. LETJEND BAMBANG UTOYO NO.63, KEPANDEAN BARU, KEC. ILIR TIMUR I, PALEMBANG 30125

 0711-350868

 SYAIFUL

**CAHAYA LAUTMAS JAYA, PT**

Kualifikasi Usaha (M1)

 JL. TP. RUSTAM EFFENDI NO. 124 /N, 18 ILIR, KEC. ILIR TIMUR I, PALEMBANG 30121

 EFFENDI

**CAHAYA MAKMUR MANDIRI, PT**

Kualifikasi Usaha (M1)

 JL. JEND. SUDIRMAN KM. 3.5, 20 ILIR III, KEC. ILIR TIMUR I, PALEMBANG 30129

 TEDY APGANIAL, SE

**CAHAYA MULIA ABADI, PT**

Kualifikasi Usaha (M1)

 JL. KAPT ROHANI KADIR NO. 12 RT. 30, TALANG PUTRI, KEC. PLAJU, PALEMBANG 30268

 AHMAD RUMIN

**CAHAYA NAGA PUTRA, PT**

Kualifikasi Usaha (M1)

 JL. KAPTEN ROBANI KADIR NO. 03, TALANG PUTRI, KEC. PLAJU, PALEMBANG 30268

**CAHAYA PUTRA PERKASA PERSADA, PT**

Kualifikasi Usaha (M1)

 JL. KOL. H. BURLIAN NO. 393 B, KARYA BARU, KEC. ALANG ALANG LEBAR, PALEMBANG 30153

 ANDRI PURNA

**CAHAYA PUTRI SARAH, PT**

Kualifikasi Usaha (M1)

 JL. MAYOR SALIM BATUBARA NO. 1866, SEKIP JAYA, KEC. KEMUNING, PALEMBANG 30128

 0711-373065

 MUHAMMAD SABARI

**CAHAYA SAMUDERA ABADI, PT**

Kualifikasi Usaha (M1)

 JL. ISWAHYUDI NO. 07 RT. 17/RW. 04, KALIDONI, KEC. KALIDONI, PALEMBANG 30119

 OKTOPIAN PRASETYO SETIAWAN

**CAHAYA SARI, PT**

Kualifikasi Usaha (M1)

 JL. D.I. PANJAITAN GG. DARURRUHAMA NO. 82, PLAJU ULU, KEC. PLAJU, PALEMBANG 30266

 BUNYAMIN

**CAKRA GRAHA KONSULTAN, PT**

Kualifikasi Usaha (M1)

 JL. KOL. H. BURLIAN NO. 262 KM. 7.5, SUKAJAYA, KEC. SUKARAMI, PALEMBANG 30151

 0711-411033

 CAKRAGRAHA@TELKOM.NET

 VERAWATY, ST

**CAKRA INDO PRATAMA, PT**

Kualifikasi Usaha (M1)

 JL. VETERAN NO. 318, KUTO BATU, KEC. ILIR TIMUR II, PALEMBANG 30111

 SUKARTONO

**CAKRA JAYA PERSADA, PT**

Kualifikasi Usaha (M1)

 JL. SRIWIJAYA IV NO. 6A, DWIKORA II RT. 05/RW. 02, SEI PANGERAN, KEC. ILIR TIMUR I, PALEMBANG 30131

 CAKRAJAYAPERSADA@YAHOO.COM

 DRS. H. SEHAT SEMBIRING, ST

**CAMPANG TIGA CONTRACTOR UTAMA, PT**

Kualifikasi Usaha (B1)

 JL. DEMANG LEBAR DAUN NO. 58C RT. 28/RW. 07, DEMANG LEBAR DAUN, KEC. ILIR BARAT I, PALEMBANG 30131

 TONI LUKMAN

**CARO KITO, PT**

Kualifikasi Usaha (M1)

 JL. KI. GEDE ING SURO LR. SERENGAM NO. 267 RT. 28/RW. 05, 32 ILIR, KEC. ILIR BARAT II, PALEMBANG 30145

 OTONG ISKANDAR, Z

**CATRA MEGA GRIYA, PT**

Kualifikasi Usaha (M1)

 JL. KOL. H. BURLIAN NO. 1010, SUKAJAYA, KEC. SUKARAMI, PALEMBANG 30151

 SAKIM, SH

**CATUR PERMATA SUKSES, PT**

Kualifikasi Usaha (M1)

 JL. KAPTEN CEK SYEH LRG. SEKOLAH NO. 03, 24 ILIR, KEC. BUKIT KECIL, PALEMBANG

 0711-353335

 MUHAMMAD RIZAL, SE

**CENTRAL MAKMUR ABADITAMA, PT**

Kualifikasi Usaha (M1)

 KOMP. ILIR BARAT PERMAI BLOK D1 NO. 50, 24 ILIR, KEC. BUKIT KECIL, PALEMBANG

 0711-717652

 ZAINURI AGUSCIK

**CHAKRA SRIWIJAYA, PT**

Kualifikasi Usaha (M1)

 KOMP. GRIYA HARAPAN BLOK 4 NO. 15 RT. 72, SAKO, KEC. SAKO, PALEMBANG 30163

 KIBOUT M.SUNARTO

**CHANDRATEX INDO ARTHA, PT**

Kualifikasi Usaha (B1)

 JL. KAPTEN A. RIVAI - KOMP RUKO TAMAN MANDIRI BLOK B1 NO. 17-18, SEI PANGERAN, KEC. ILIR TIMUR I, PALEMBANG

 0711-320272

 CHANDRATEXINDOARTHA@YAHOO.COM

 CHANDRA ANTONIO

**CIPTA ABADIJAYA SENTOSA, PT**

Kualifikasi Usaha (M2)

 POLIGON BLOK ED NO. 12, BUKIT LAMA, KEC. ILIR BARAT I, PALEMBANG 30139

 0711-440754

 IR.FIRASGO JAYA SANTIKA

**CIPTA BANGUN MUSI, PT**

Kualifikasi Usaha (M1)

 JL. DWIKORA II NO. 46 RT. 12/RW. 03, DEMANG LEBAR DAUN, KEC. ILIR BARAT I, PALEMBANG 30131

 ISKANDAR ZULKARNAIN, ST

**CIPTA JAYA ARMADA, PT**

Kualifikasi Usaha (M1)

 JL. SAYANGAN LR. RUMAH KUNING LAMA NO. 550 RT. 07/RW. 03, 13 ILIR, KEC. ILIR TIMUR I, PALEMBANG 30123

 IR. HALIM

**CIPTA KREASINDO MANDIRI, PT**

Kualifikasi Usaha (M1)

 JL. LINKAR ISTANA KOMP. PER VILLA ANGGREK BLOK. J.10 RT. 12/RW. 11, DEMANG LEBAR DAUN, KEC. ILIR BARAT I, PALEMBANG 30131

 IRAWAN PRATAMA

**CIPTA MARGA NUSANTARA, PT**

Kualifikasi Usaha (M1)

 KOMP. MASKAREBET BLOK A.I NO. 8 RT. 29, 5 ILIR, KEC. ILIR TIMUR II, PALEMBANG 30115

 0711-7908635

 RH. ALEX EFFENDI

**CIPTA SEMPURNA JAYA, PT**

Kualifikasi Usaha (M1)

 JL. DR. WAHIDIN NO. 08 RT. 25/RW. 09, TALANG SEMUT, KEC. BUKIT KECIL, PALEMBANG 30135

 IR. H. YUAN INDRAKI, MT

**CIPTA SUKSES SEJAHTERA, PT**

Kualifikasi Usaha (M1)

 JL. RA. ROZAK RT. 44/RW. 08, BUKIT SANGKAL, KEC. KALIDONI, PALEMBANG 30114

 JAASAN

**CITRA MANDIRI ABADI, PT**

Kualifikasi Usaha (M2)

 KOMP. BUKIT SEJAHTERA BLOK BD 2, BUKIT LAMA, KEC. ILIR BARAT I, PALEMBANG 30139

 0711-411242

 H. YOEDI HERLAMBA, SH

**CITRA SRIWIJAYA, PT**

Kualifikasi Usaha (M1)

 JL. JEND. A. YANI NO. 383, 16 ULU, KEC. SEBERANG ULU II, PALEMBANG 30265

 SYAIBANI AZWARI

**CITRA TRIMULYA JAYA, PT**

Kualifikasi Usaha (M1)

 JL. LETNAN MUKMIN LR.PABRIK KOPI NO. 438/289, SEI PANGERAN, KEC. ILIR TIMUR I, PALEMBANG 30125

 0711-370475

 0711-370475

 HENDRIK CITRA

**CLINKARYA SRIWIJAYA, PT**

Kualifikasi Usaha (M1)

 JL. PROF. DR. SOEPOMO NO. 18 F, PAHLAWAN, KEC. KEMUNING, PALEMBANG 30128

 TOMMY

**CONNECTRA UTAMA, PT**

Kualifikasi Usaha (M1)

 JL. RUSTINI RAYA BLOK. E.1 NO. 184 RT. 03, SUKAMAJU, KEC. SAKO, PALEMBANG 30164

 0711-822855

 0711-822855

 CONNECTRA\_COM@YAHOO.CO.ID

 ARDJO HADISUBIAKTO

**CONSUMA INDONESIA, PT**

Kualifikasi Usaha (M1)

 JL. DI PANJAITAN NO. 664 - B RT. 18/RW. 07, BAGUS KUNING, KEC. PLAJU, PALEMBANG 30268

 ABDUL KADIR

**COSMO INDO AGUNG, PT**

Kualifikasi Usaha (M1)

 PERUM TALANG RATU LR. PUSKESMAS NO. 39 RT. 13/RW. 05, 20 ILIR IV, KEC. ILIR TIMUR I, PALEMBANG 30128

 0711-413766

 CIA\_INDONESIA@YAHOO.COM

 WIWIT AMELIATY, S.POL

**D TRIO ARNO, PT**

Kualifikasi Usaha (M1)

 JL. ROBANI WADIR NO. 05 RT. 26/RW. 07, TALANG PUTRI, KEC. PLAJU, PALEMBANG 30267

 0711-541994

 0711-541994

 SUTARNO

**DALIHAN NOTULU ABADI, PT**

Kualifikasi Usaha (M1)

 JL. KOL. H. BARLIAN KM. 6 NO. 1593 LT. II, SUKARAMI, KEC. SUKARAMI, PALEMBANG 30153

 0711-421684

 0711-421684

 HORAS SIAGIAN, ST

**DARMA BUANA, PT**

Kualifikasi Usaha (M1)

 KOMP. PATRA PERMAI BLOK G NO. 04 RT. 06/RW. 03, KEBUN BUNGA, KEC. SUKARAMI, PALEMBANG 30151

 KARMANTO, SH

**DASCA, PT**

Kualifikasi Usaha (M1)

 JL. TEMBESU NO. 3525/1123 RT. 16, 20 ILIR I, KEC. ILIR TIMUR I, PALEMBANG 30126

 0711-370966

 H.J. KOSASIH

**DATRACO SEC, PT**

Kualifikasi Usaha (M1)

 JL. GRESIK NO. 30 - A, 9 ILIR, KEC. ILIR TIMUR II, PALEMBANG 30113

 IR. LIBERTUS. G. TAMPUBOLON

**DAWIN MITRA ABADI, PT**

Kualifikasi Usaha (M1)

 JL. RENGAS NO. 1513/7135 RT. 20/RW. 04, 20 ILIR I, KEC. ILIR TIMUR I, PALEMBANG 30126

 0711-411494

 IR. SATRIADI B, MBA

**DAYA SATITI PERKASA PT**

Kualifikasi Usaha (M1)

 KOMP. VILLA ANGKASA PERMAI BLOK C-8, KEBUN BUNGA, KEC. SUKARAMI, PALEMBANG 30151

 0711-416393

 DRA. HJ. WIDARTI, MM

**DELTA PUTRA TEHNIKA, PT**

Kualifikasi Usaha (M1)

 JL. JENDRAL A.YANI TLG. BANTEN NO. 5 RT. 28, 16 ULU, KEC. SEBERANG ULU II, PALEMBANG 30265

 0711-517884

 DRS. P. SULFARINO, BEE

**DERA AL FRIMA, PT**

Kualifikasi Usaha (M1)

 JL. MESJID LAMA NO. 88, 17 ILIR, KEC. ILIR TIMUR I, PALEMBANG 30125

 JONI TANSIR

**DEVROZ UTAMA, PT**

Kualifikasi Usaha (M1)

 KEP. BUNGA KOMP. GRIYA ANGGREK BLOK A 17 RT. 18/RW. 07, KEBUN BUNGA, KEC. SUKARAMI, PALEMBANG 30151

 DEVA ROZI, SE

**DEWA SUKSES MANDIRI, PT**

Kualifikasi Usaha (M1)

 JL. SMB II RUKO NO. 3 RT. 10/RW. 02, ALANG ALANG LEBAR, KEC. ALANG ALANG LEBAR, PALEMBANG 30154

 AWI LAW, SE

**DEWI PADI PERMAI, PT**

Kualifikasi Usaha (M1)

 JL. SEI SAHANG NO. 56/5314, LOROK PAKJO, KEC. ILIR BARAT I, PALEMBANG 30137

 0711-366305

 SUPRAPTO

**DEWISRI RAHAYU, PT**

Kualifikasi Usaha (M1)

 JL. BASUKI RAHMAT NO. 900 RT. 09, ARIO KEMUNING, KEC. KEMUNING, PALEMBANG 30128

 0711-356511

 IRWAN WIJAYA

**DHARMA MULIA BUANA ABADI, PT**

Kualifikasi Usaha (M1)

 -, 20 ILIR I, KEC. ILIR TIMUR I, PALEMBANG 30126

 ROMLAN, B.SC

**DHARMAPALA ANUGRAHARTA PERKASA, PT**

Kualifikasi Usaha (M1)

JL. VETERAN NO. 165, 20 ILIR I, KEC. ILIR TIMUR I, PALEMBANG 30126

0711-369529

IR. HENDRA CHOLIL AZIZ

**DHIKA UTAMA JAYA, PT**

Kualifikasi Usaha (M1)

JL. VETERAN KEBON MANGGIS NO. 8, 20 ILIR I, KEC. ILIR TIMUR I, PALEMBANG 30126

HILMANTO, SH

**DIAN PRIMA ABADI, PT**

Kualifikasi Usaha (M1)

JL. RE. MARTADINATA NO. 08, 2 ILIR, KEC. ILIR TIMUR II, PALEMBANG 30114

0711-813487

IR. MUNTASIR ARDI

**DIDO RAKSASAKTI, PT**

Kualifikasi Usaha (M1)

JL. PAM TIRTA MUSI NO. 1146 RT. 14/RW. 05, BUKIT LAMA, KEC. ILIR BARAT I, PALEMBANG 30139

0711-440591

NOPIANTO, S.SOS

**DINAMIKA PEMUDA CIPTA UTAMA, PT**

Kualifikasi Usaha (M1)

JL. ALAMSYAH RATU PRAWIRANEGARA NO. 53, BUKIT LAMA, KEC. ILIR BARAT I, PALEMBANG 30139

0711-446966

0711-446966

PT.DPCU@HOTMAIL.CO.ID

IR. SUHIRWANTO

**DINAMISATOR, PT**

Kualifikasi Usaha (M2)

JL. MESUJI II BOK B/1 NO. 1835, BUKIT LAMA, KEC. ILIR BARAT I, PALEMBANG 30139

0711-320179

GANKFO\_MCL@YAHOO.COM

IR. EDDY GANEFO, MM

**DIVAYANA PASSINDO JAYA, PT**

Kualifikasi Usaha (M1)

JL. BIDAR BLOK B - 8 KAMPUS, LOROK PAKJO, KEC. ILIR BARAT I, PALEMBANG 30137

0711-365080

R. SYAHRIL ERWIN, SE

**DMD BERSAUDARA, PT**

Kualifikasi Usaha (M1)

JL. JEND. SUDIRMAN NO. 121 RT. 25/RW. 10, SEKIP JAYA, KEC. KEMUNING, PALEMBANG 30128

0711-312777

GORO KARSONO

**DONA BENITA, PT**

Kualifikasi Usaha (M1)

JL. LETKOL. ISKANDAR NO. 07/570 RT. 11/RW. 03, 24 ILIR, KEC. BUKIT KECIL, PALEMBANG 30134

0711-312224

0711-359517

PT.DONABENITA@GMAIL.COM

IR. HARIADI SALEH

**DOOHAN PUTRA, PT**

Kualifikasi Usaha (M1)

JL. KH. A. DAHLAN NO. 461, 26 ILIR, KEC. BUKIT KECIL, PALEMBANG 30136

ANTON

**DRATAMA MULIA, PT**

Kualifikasi Usaha (M1)

JL. -, 20 ILIR I, KEC. ILIR TIMUR I, PALEMBANG 30126

HALIM SUSANTO, SE

**DUA PUTRA ADITYA, PT**

Kualifikasi Usaha (M1)

PERUM BUKIT SEJAHTERA BLOK BN NO. 11, KARANG JAYA, KEC. GANDUS, PALEMBANG 30149

HOLLILAH, SE

**DUA PUTRI DELTA, PT**

Kualifikasi Usaha (M1)

KOMP. KENTEN HILL BLOK G - 12 RT. 35/RW. 13, 5 ILIR, KEC. ILIR TIMUR II, PALEMBANG 30115

0711-819206

NY. IRYANTI

**DUA SEPAKAT, PT**

Kualifikasi Usaha (M2)

JL. VETERAN NO. 31 B RT. 09/RW. 03, 20 ILIR III, KEC. ILIR TIMUR I, PALEMBANG 30129

AGUNG KRESNA WIJAYA

**DUTA DINASTY ABADI, PT**

Kualifikasi Usaha (M1)

JL. BAMBANG UTOYO NO. 1, 11 ILIR, KEC. ILIR TIMUR II, PALEMBANG 30112

0711-718217

ALAM WIJAYA

**DUTA MATA AIR, PT**

Kualifikasi Usaha (M2)

JL. JEND. AHMAD YANI NO. 107, SILABERANTI, KEC. SEBERANG ULU I, PALEMBANG 30251

D\_M\_A@TELKOM.NET

IR. RUSDI UMAR, ENG

**DUTA PSAKE SAKTI, PT**

Kualifikasi Usaha (M1)

JL. -, 15 ULU, KEC. SEBERANG ULU I, PALEMBANG 30257

SULAIMAN

**DUTA PURNAMA SAKTI, PT**

Kualifikasi Usaha (M1)

JL. MANGKU NEGARA NO. 21 RT. 27/RW. 06, BUKIT SANGKAL, KEC. KALIDONI, PALEMBANG 30114

0711-826100

SYAMSUDDIN

**DWI AHMAD, PT**

Kualifikasi Usaha (M1)

JL. D.I. PANJATAN NO. 5036, PLAJU ULU, KEC. PLAJU, PALEMBANG 30266

AMIR AHMAD

**DWI JAYA MAJU PERKASA, PT**

Kualifikasi Usaha (M1)

JL. ARESIDEN A. ROZAK NO. 8 KOMP. TAMAN UBUD, BUKIT SANGKAL, KEC. KALIDONI, PALEMBANG 30114

H.M. ISHAK ALI

**DWI PATRA CORFINDO, PT**

Kualifikasi Usaha (M1)

JL. ARIODILLAH NO. 2349 RT. 32/RW. 11, SIRING AGUNG, KEC. ILIR BARAT I, PALEMBANG 30138

HENDY RUDI

**DWI PERKASA MANDIRI, PT**

Kualifikasi Usaha (M2)

KOMPLEK KEBUN SIRIH NO. 05/RW. 05, BUKIT SANGKAL, KEC. KALIDONI, PALEMBANG 30114

0711-7826666

PTDPMPLG@YAHOO.CO.ID

MGS ANDREAS

**DWI URIP, PT**

Kualifikasi Usaha (M1)

JL. R. SUKAMTO NO. 13 RT. 51, 8 ILIR, KEC. ILIR TIMUR II, PALEMBANG 30114

MARIATY, SE

**DWINATA, PT**

Kualifikasi Usaha (M1)

JL. JEND. A. YANI KOMP. BUMI MPATRA SRIWIJAYA G.22, TANGGA TAKAT, KEC. SEBERANG ULU II, PALEMBANG 30264

0711-515989

M. SHOLATUDIN

**DWITUNGGAL BANGUN KONSTRUKSI, PT**

Kualifikasi Usaha (M1)

JL. KOMP. ILIR BARAT PERMAI D.1 NO. 62, 24 ILIR, KEC. BUKIT KECIL, PALEMBANG 30134

AGUS SUPRANOTO

**EKA KONSMINDO BUANA, PT**

Kualifikasi Usaha (M1)

 JL. KOL. H. BURLIAN NO. 1551 B KM. 8 RT. 25/RW. 08, SUKARAMI, KEC. SUKARAMI, PALEMBANG 30153

 0711-311410

 A.M. PRABU SETIAWAN

**EKA NUSA HARAPAN, PT**

Kualifikasi Usaha (M1)

 JL. A. YANI LR. DUA SAUDARA NO. 739 RT. 20, 13 ULU, KEC. SEBERANG ULU II, PALEMBANG 30263

 0711-513470

 I N A Y A H

**EKO PUTRA, PT**

Kualifikasi Usaha (M1)

 JL. A. YANI BLOK F NO. 30, TANGGA TAKAT, KEC. SEBERANG ULU II, PALEMBANG 30264

 EKO SAPUTRA

**ELANG NIAGA INTI, PT**

Kualifikasi Usaha (M1)

 JL. DR. M. ISA NO. 86-87 RT. 01/RW. 01, 8 ILIR, KEC. ILIR TIMUR II, PALEMBANG 30114

 0711-377793

 0711-377791

 ENNY TASLIM

**ELCO PRIMA SEJAHTERA, PT**

Kualifikasi Usaha (M1)

 JL. EKA BHAKTI NO. 3520, 20 ILIR I, KEC. ILIR TIMUR I, PALEMBANG 30126

 WAHYU POERNOMO LUHUR

**EMPAT INTAN MUTIARA, PT**

Kualifikasi Usaha (M1)

 JL. MUHAJIRIN IV NO. 1549 RT. 028, 26 ILIR, KEC. BUKIT KECIL, PALEMBANG 30136

 0711-373833

 AM. YULIASTUTI

**EMPAT PUTRA SATRIA, PT**

Kualifikasi Usaha (M1)

 JL. TEGAL BINAGUN NO. 1221 RT. 22/RW. 07, PLAJU DARAT, KEC. PLAJU, PALEMBANG 30267

 S. HARIYANTO

**ENDRA JAYA ABADI, PT**

Kualifikasi Usaha (M2)

 JL. KOL. H. BURLIAN TAMAN SARI NO. 31/61 RT. 01, SRIJAYA, KEC. ALANG ALANG LEBAR, PALEMBANG 30153

 0711-420683

 H. IMAM SUDRAJAD, SH

**ENDRAMAS JAYA BERSAMA, PT**

Kualifikasi Usaha (M1)

 KOMP. GRIYA PERMATA SUKMA NO. A2 RT. 040/RW. 03, SUKAMAJU, KEC. SAKO, PALEMBANG 30164

 0711-821091

 0711-0711-821091

 JUNIZAL, IR

**ENERGINDO SUMBER SEJATI, PT**

Kualifikasi Usaha (M1)

 JL. KOL. H. BURLIAN NO. 1/97 KM. 6, SUKARAMI, KEC. SUKARAMI, PALEMBANG 30153

 0711-414688

 ALEXANDER HARYONO

**ENGGANO SEJAHTERA, PT**

Kualifikasi Usaha (M1)

 JL. VETERAN NO. 83 / 84 RT. 23, KUTO BATU, KEC. ILIR TIMUR II, PALEMBANG 30111

 0711-357950

 0711-357827

 ENGGANOSEJAHTERA@YAHOO.COM

 EFFENDY BUMAN

**ENRASARI, PT**

Kualifikasi Usaha (M1)

 JL. HARAPAN JAYA I NO. 72, SEI SELAYUR, KEC. KALIDONI, PALEMBANG 30119

 HERMAN RIVAI

**ERWIN PUTRA, PT**

Kualifikasi Usaha (M1)

 JL. KAPTEN ROBANI KADIR NO.12 RT. 30, TALANG PUTRI, KEC. PLAJU, PALEMBANG 30268

**EXCLUSIVE PANCA ANUGRAH, PT**

Kualifikasi Usaha (M1)

 JL. MESJID LAMA I M.4 RT. 27/RW. 06, DEMANG LEBAR DAUN, KEC. ILIR BARAT I, PALEMBANG 30131

 M U K S I N

**FAJAR DINAR BERLIAN, PT**

Kualifikasi Usaha (M1)

 JL. YAKTAPENA II NO. 52, 16 ULU, KEC. SEBERANG ULU II, PALEMBANG 30265

 0711-510116

 H. BENI SUSANTO, SE

**FAKSY, PT**

Kualifikasi Usaha (M1)

 KOMP. TAMAN INDAH KM. 9,5 BLOK B.10 NO. 6, TALANG KELAPA, KEC. ALANG ALANG LEBAR, PALEMBANG 30151

 SYAMSUL BAHRI

**FATSAWA LATANSA, PT**

Kualifikasi Usaha (M1)

 JL. MERDEKA NO. 61 A, TALANG SEMUT, KEC. BUKIT KECIL, PALEMBANG 30135

 0711-356991

 M. MUHDI

**FEBERCO, PT**

Kualifikasi Usaha (M1)

 JL. KOL. H. BARLIAN NO. 1551 KM. 8, SUKARAMI, KEC. SUKARAMI, PALEMBANG 30153

 0711-411110

 BUSTOMI RENE PUTRA

**FEBRIAN KONSTRUKSI, PT**

Kualifikasi Usaha (M1)

 JL. KIKIM I BLOK V NO. 1, LOROK PAKJO, KEC. ILIR BARAT I, PALEMBANG 30131

 0711-7917072

 ERA RAHMADANI D

**FELICIA TUNAS PERSADA, PT**

Kualifikasi Usaha (M1)

 JL. KOPRAL UMAR SAID NO. 3232 A RT. 10, 20 ILIR IV, KEC. ILIR TIMUR I, PALEMBANG 30128

 ANDRIANZ NALENDRA

**FITRAH KARYA, PT**

Kualifikasi Usaha (M1)

 JL. DR. CIPTO NO. 28, TALANG SEMUT, KEC. BUKIT KECIL, PALEMBANG 30135

 0711-358350

 IR.YULIANTO

**GADING CEMPAKA GRAHA, PT**

Kualifikasi Usaha (B1)

 JL. VETERAN NO. 433 D RT. 16/RW. 04, 20 ILIR I, KEC. ILIR TIMUR I, PALEMBANG 30126

 0711-311793

 0711-311793

 GADING@GADINGCEMPAKA.COM

 JOHNNY

**GADJAHMADA SARANA PT**

Kualifikasi Usaha (M1)

 JL. KENTEN RAYA NO. 432 RT. 05/RW. 03, KEC. SAKO, PALEMBANG 30114

 0711-810940

 GAMA\_SARANA@YAHOO.CO.ID

 DRS. HERRY ZANAH

**GALLIA MANDIRI, PT**

Kualifikasi Usaha (M1)

 JL. BERINGIN JANGGUT II NO. 347 A PERTOKOAN DIKA, PALEMBANG 30125

 ISKANDAR



**GANDA KARYA UTAMA, PT**

Kualifikasi Usaha (M2)

 JL. VETERAN NO. 1044 RT. 015/RW. 004, 20 ILIR I, KEC. ILIR TIMUR I, PALEMBANG 30126

 373437

 KARTONO SOEBARI

**GANDA KESUMA, PT**

Kualifikasi Usaha (M2)

 JL. LETKOL ISKANDAR NO. 08/569 RT. 11/RW. 03, KEC. ILIR TIMUR I, PALEMBANG 30134

 0711-312228

 0711-359517

 PT.GANDAKUSUMA@GMAIL.COM

 BUDIHARTO

**GANTRI ARTHA NUSA, PT**

Kualifikasi Usaha (M1)

 JL. BASUKI RAHMAT NO. 15 E, PAHLAWAN, KEC. KEMUNING, PALEMBANG 30128

 0711-363500

 ANTHON WAHYUDI, ST

**GARUDA PUTRA MULIA, PT**

Kualifikasi Usaha (M1)

 JL. TP. RUSTAM EFFENDI NO. 124, 17 ILIR, KEC. ILIR TIMUR I, PALEMBANG 30125

 KUSWIYATI

**GELORA PAJAJARAN, PT**

Kualifikasi Usaha (M1)

 JL. JEND. SUDIRMAN NO. 47 A LT.II, 24 ILIR, KEC. BUKIT KECIL, PALEMBANG 30134

 0711-350562

 ANTONI SUDARSONO SO

**GEMA PANCORAN JAYA, PT**

Kualifikasi Usaha (M1)

 JL. MP.MANGKUNEGARA NO. 432, BUKIT SANGKAL, KEC. KALIDONI, PALEMBANG 30114

 0711-811727

 0711-811727

 DRS.ELFIN GEMA JAYA

**GEMADI, PT**

Kualifikasi Usaha (M1)

 JL. TEMBESU NO. 1127 RT. 16/RW. 04, 20 ILIR III, KEC. ILIR TIMUR I, PALEMBANG 30129

 ABDUL RAUF DENTAS

**GEMILANG INTAN PERKASA, PT**

Kualifikasi Usaha (M1)

 JL. SABU NO. 31 RT. 01/RW. 01, 22 ILIR, KEC. BUKIT KECIL, PALEMBANG 30131

 H. NOVA PAHLEPI, SE., MM

**GEMILANG JAYA MOBILINDO, PT**

Kualifikasi Usaha (M2)

 JL. RESIDEN A. ROZAK NO. 6, 5 ILIR, KEC. ILIR TIMUR II, PALEMBANG 30115

 HERRY JOHAN

**GEMPAR SRIWIJAYA, PT**

Kualifikasi Usaha (M1)

 JL. SRIJAYA NEGARA LR. KELUARGA NO. 972, BUKIT LAMA, KEC. ILIR BARAT I, PALEMBANG 30139

 TABRANI

**GENTA INDO PRIMA, PT**

Kualifikasi Usaha (M1)

 JL. LETKOL ADRIANSZ KOMP. POLANTAS NO. 1911, SUKAJAYA, KEC. SUKARAMI, PALEMBANG 30151

 0711-410705

 IR. AHMAD SUPRAN

**GENTRACO BUANA UTAMA, PT**

Kualifikasi Usaha (M1)

 JL. RESIDEN A. ROZAK NO.116, BUKIT SANGKAL, KEC. KALIDONI, PALEMBANG 30118

 0711-820687

 0711-811687

 REMI SANJAYA

**GRAHA MENARA MAKMUR, PT**

Kualifikasi Usaha (M1)

 JL. SIARAN KOMP. TAMAN ANGGREK NO. 011 RT. 50, SRIMULYO, KEC. SEMATANG BORANG, PALEMBANG 30162

 CECILIA MARIA

**GRAND MULIA MANDIRI, PT**

Kualifikasi Usaha (M1)

 JL. R. SUKAMTO RUKO PTC BLOK G NO. 7, 20 ILIR I, KEC. ILIR TIMUR I, PALEMBANG 30126

 TANTO JUNI SUTANTO

**GRIYA AGUNG SEMPURNA, PT**

Kualifikasi Usaha (M1)

 JL. ANGKATAN 45 LR.HARAPAN NO. 2292 RT. 41, 24 ILIR, KEC. BUKIT KECIL, PALEMBANG 30134

 IR.MARTIN SUBYANTO

**GUMAY JAYA, PT**

Kualifikasi Usaha (M1)

 JL. KIKIM I BLOK S NO. 9 KOMP. PAKJO RT. 26/RW. 07, DEMANG LEBAR DAUN, KEC. ILIR BARAT I, PALEMBANG 30131

 0711-362952

 MUSODDIK

**GUNA MULYA SEMESTA, PT**

Kualifikasi Usaha (M1)

 KOMP. GARUDA PUTRA II BLOK C NO. 46 RT. 25/RW. 09, 5 ILIR, KEC. ILIR TIMUR II, PALEMBANG 30115

 CHANDRA ZAKI MAULANA, SE

**GUNTER TIUHKU, PT**

Kualifikasi Usaha (M1)

 JL. TERATAI NO. 4 KOMP. PURI DEMANG RAYA PAKJO, LOROK PAKJO, KEC. ILIR BARAT I, PALEMBANG 30137

 0711-379175

 AMIN FAUZI, SE

**HAGA MANDIRI, PT**

Kualifikasi Usaha (M1)

 JL. D.I. PANJAITAN NO. 1139 RT. 10/RW. 04, PLAJU ILIR, KEC. PLAJU, PALEMBANG 30267

 0711-540062

 AGUNG NURIADI

**HAGANA, PT**

Kualifikasi Usaha (M1)

 JL. D.I. PANJAITAN NO. 8, 16 ULU, KEC. SEBERANG ULU II, PALEMBANG 30265

 ROZAK

**HALUAN BERSAMA, PT**

Kualifikasi Usaha (M1)

 JL. PEMBANGUNAN NO. 9 RT. 02, SIRING AGUNG, KEC. ILIR BARAT I, PALEMBANG 30138

 0711-412342

 H. NAZARUDDIN LUBIS

**HAMKA MAURI PERKASA, PT**

Kualifikasi Usaha (M1)

 JL. PERINDUSTRIAN I NO. 03 BLOK C RT. 06/RW. 02, KEBUN BUNGA, KEC. SUKARAMI, PALEMBANG 30151

 0711-7422224

 SAPARUDIN HAMKA

**HANITO KARYA,PT**

Kualifikasi Usaha (M2)

 JL. JEND. SUDIRMAN NO. 21 D, 18 ILIR, KEC. ILIR TIMUR I, PALEMBANG 30121

 0711-7060108

 HENDRI

**HAR 777, PT**

Kualifikasi Usaha (M1)

 JL. JEND. SUDIRMAN NO. 1079, 20 ILIR I, KEC. ILIR TIMUR I, PALEMBANG 30126

 M.TAUFIK MUNTAZHAR

**HARAPAN MAKMUR,PT**

Kualifikasi Usaha (M1)

 JL. DI. PANJAITAN NO. 1140 RT. 10, PLAJU ILIR, KEC. PLAJU, PALEMBANG 30268

 MARWAN ZULKARNAIN, SH

**HARAPAN MANDIRI, PT**

Kualifikasi Usaha (M1)

 JL. KAPTEN ROBANI KADIR NO. 11 RT. 30/RW. 08, TALANG PUTRI, KEC. PLAJU, PALEMBANG 30268

 MUHAMMAD YUSUF, A.MD



**HARAPAN SRIKANDI, PT**

Kualifikasi Usaha (M1)

 JL. D.I. PANJAITAN NO.1975 RT. 37, PLAJU ILIR, KEC. PLAJU, PALEMBANG 30268

 0711-540616

 H. ABDUL NAZIB

**HARINDO PRIMA, PT**

Kualifikasi Usaha (M1)

 JL. DI. PANJAITAN NO. 43, BAGUS KUNING, KEC. PLAJU, PALEMBANG 30268

 ALRITA

**HARTIKA GEMILANG, PT**

Kualifikasi Usaha (M1)

 JL. SERSAN WAHAB NO. 2049/7053, 20 ILIR I, KEC. ILIR TIMUR I, PALEMBANG 30126

 RANO DANU

**HEGAR, PT**

Kualifikasi Usaha (M1)

 JL. SULTAN MAHMUD BADARUDDIN II NO. 2817, SUKARAMI, KEC. SUKARAMI, PALEMBANG 30153

 H. GANEFO ROHIM,SE

**HEXA POWER, PT**

Kualifikasi Usaha (M1)

 JL. MAYOR RUSLAN NO. 148 RT. 18, DUKU, KEC. ILIR TIMUR II, PALEMBANG 30127

 HERMAN TANRI IR

**HEXADECIMAL INDONESIA, PT**

Kualifikasi Usaha (M1)

 JL. VETERAN NO. 3433 C, 20 ILIR I, KEC. ILIR TIMUR I, PALEMBANG 30126

 0711-360239

 ADRIAN PANDI

**HIDUP SENTOSA, PT**

Kualifikasi Usaha (M1)

 JL. BUKIT KENTEN NO. 147 LRG. SEBATOK, 5 ILIR, KEC. ILIR TIMUR II, PALEMBANG 30115

 RICCO

**HIKMA BERSAUDARA, PT**

Kualifikasi Usaha (M1)

 JL. MAYOR RUSLAN NO. 3745 RT. 02/RW. 01, 2 ILIR, KEC. ILIR TIMUR II, PALEMBANG 30118

 NORMAN KRISNANDI

**HIPKA PATRA, PT**

Kualifikasi Usaha (M1)

 KOMP. YAKTAPENA 2 NO. 41 RT. 12/RW. 04, 16 ULU, KEC. SEBERANG ULU II, PALEMBANG 30265

 DRS. AGUS PUJANTO

**HUTAMA BUANA INTERNUSA, PT**

Kualifikasi Usaha (M2)

 JL. BETET NO. 2, 8 ILIR, KEC. ILIR TIMUR II, PALEMBANG 30114

 0711-378561

 0711-355674

 HUTAMA\_2006@YAHOO.CO.ID

 IR. H.M. HASAN JONI, MT

**ILHAM RIZAL, PT**

Kualifikasi Usaha (M1)

 JL. D.I. PANJAITAN LR. DARURRAHMA NO. 79, PLAJU ULU, KEC. PLAJU, PALEMBANG 30266

 0711-542596

 H. JAMALUDDIN, BA

**IMARTAN USAHA SENTOSA, PT**

Kualifikasi Usaha (M1)

 JL. URIP SUMOHARJO NO. 100 RT. 13, 2 ILIR, KEC. ILIR TIMUR II, PALEMBANG 30118

 IR. HJ. YUAN INDRAKI, MT

**INA PURWA ABADI, PT**

Kualifikasi Usaha (M1)

 JL. A. YANI NO. 1363 B RT. 17, 9/10 ULU, KEC. SEBERANG ULU I, PALEMBANG 30251

 LUKMAN HAKIM PRASETYO

**INDO PERMATA JAYA, PT**

Kualifikasi Usaha (M1)

 JL. JEND. A. YANI LR. DUA SAUDARA NO. 739, 14 ULU, KEC. SEBERANG ULU II, PALEMBANG 30264

 BUSTAN NASIR

**INDOLAS PRATAMA, PT**

Kualifikasi Usaha (M1)

 JL. TAMAN KENTEN NO. 27, 8 ILIR, KEC. ILIR TIMUR II, PALEMBANG 30114

 0711-376415

 0711-382041

 INDOLAS\_PRATAMA69@YAHOO.COM

 IRWAN CHRISTANTO

**INDOSARANA JAYATAMA, PT**

Kualifikasi Usaha (M1)

 JL. R. SUKANTO NO.4 RT. 37/RW. 010, 20 ILIR II, KEC. KEMUNING, PALEMBANG 30125

 0711-373002

 DODDY, SE

**INDOTAIN MAKMUR TEMBERAS, PT**

Kualifikasi Usaha (M1)

 JL. SUKABANGUN I NO. 1224 RT. 23/RW. 04, SUKA BANGUN, KEC. SUKARAMI, PALEMBANG 30151

 0711-419776

 0711-419776

 NASIR JAKFAR, SE

**INDRATRI ANANDA, PT**

Kualifikasi Usaha (M1)

 JL. JEND. SUDIRMAN NO. 94 B RT. 07, 20 ILIR I, KEC. ILIR TIMUR I, PALEMBANG 30126

 TAMRIZAH

**INSULATION CIPTA PERDANA, PT**

Kualifikasi Usaha (M1)

 JL. URIP SUMOHARJO NO. 973, KALIDONI, KEC. KALIDONI, PALEMBANG 30119

 HADI SUCIPTO

**INTAN PELITA, PT**

Kualifikasi Usaha (M1)

 JL. VETERAN NO. 933, 20 ILIR I, KEC. ILIR TIMUR I, PALEMBANG 30126

 SAMIYONO, SE

**INTAN PERMATA JAYA, PT**

Kualifikasi Usaha (M1)

 JL. PANGERAN SUBAKTI NO. 11, 26 ILIR, KEC. BUKIT KECIL, PALEMBANG 30136

 LAILA SARI

**INTI BUMI MAS, PT**

Kualifikasi Usaha (M1)

 KOMP. RUKO TAMAN MANDIRI BLOK B NO. 5, PALEMBANG

 ALFRED TJAHYADI

**INTI NASIONAL, PT**

Kualifikasi Usaha (M1)

 JL. JEND. A. YANI NO. 47, 8 ULU, KEC. SEBERANG ULU I, PALEMBANG 30252

 IMRON HASAN

**INTI SUKSES ANDALAN ( ISAN ), PT**

Kualifikasi Usaha (M1)

 JL. BRIGJEND. HASAN KASIM BLOK A NO. 15, BUKIT SANGKAL, KEC. KALIDONI, PALEMBANG 30114

 MADHAN

**IRHDE JAYA NUSA, PT**

Kualifikasi Usaha (M2)

 JL. KOL. H. BURLIAN NO. 1458, KEBUN BUNGA, KEC. SUKARAMI, PALEMBANG 30151

 ISKANDAR

**IRWANZA RAMAPUTRA, PT**

Kualifikasi Usaha (M1)

 JL. KOL. H. BURLIAN KM. 7.5 NO. 393B, SUKAJAYA, KEC. SUKARAMI, PALEMBANG 30151

 RAMA\_MUBA@YAHOO.CO.ID

 AWALUDDIN HAITAMI,AMD

**ISTANA KENTEN, PT**

Kualifikasi Usaha (M1)

 JL. LETKOL ISKANDAR, 24 ILIR, KEC. BUKIT KECIL, PALEMBANG 30134

 ANTONIUS

**ISTAPAN ABADI, PT**

**Kualifikasi Usaha (M2)**

 JL. VETERAN LR. BUNGUR NO. 39, 20 ILIR I, KEC. ILIR TIMUR I, PALEMBANG 30126

 0711-362291

 FERBY

**IWARI, PT**

**Kualifikasi Usaha (M1)**

 JL. A. YANI NO. 7 RT. 23, 14 ULU, KEC. SEBERANG ULU II, PALEMBANG 30264

 0711-519364

 SRI MULIANA

**JAKA SATRIA UTAMA, PT**

**Kualifikasi Usaha (M1)**

 JL. SIDUMUKTI NO. 78 RT. 21/RW. 06, TALANG PUTRI, KEC. PLAJU, PALEMBANG 30268

 SUMILAN

**JAYA KITA BERSAMA, PT**

**Kualifikasi Usaha (M1)**

 JL. PERUMAHAN SURYA KEBUN SIRIH BLOK B-2 RT. 06/RW. 01, BUKIT SANGKAL, KEC. KALIDONI, PALEMBANG 30118

 0711-7826168

 0711-7826168

 JAYA\_KITA\_BERSAMA@YAHOO.CO.ID

 HANSEN

**JAYA PRIMA KURNIA, PT**

**Kualifikasi Usaha (B1)**

 JL. KOL.H. BARLIAN NO. 276 KM. 5,5, SUKA BANGUN, KEC. SUKARAMI, PALEMBANG 30152

 0711-411118

 PT\_JPK\_PLG@YAHOO.COM

 LUSI

**JAYALAH, PT**

**Kualifikasi Usaha (M1)**

 LR. KESUMA RANGSA RT. 38, PLAJU ILIR, KEC. PLAJU, PALEMBANG 30268

 AISYAH, SE

**JIMY BROTHERS, PT**

**Kualifikasi Usaha (M1)**

 JL. KI GEDE ING SURO LR. SERENGAM NO. 267, 32 ILIR, KEC. ILIR BARAT II, PALEMBANG 30145

 DIAN

**JUFANDRA KARYA, PT**

**Kualifikasi Usaha (M1)**

 JL. BAMBANG UTOYO NO. 456 RT. 184, 5 ILIR, KEC. ILIR TIMUR II, PALEMBANG 30115

 0711-716786

 FAHRUL AMRI, ST

**KABASU ABE LIBE, PT**

**Kualifikasi Usaha (M1)**

 JL. SRIJAYA NO. 283/339 KM. 3,5, SRIJAYA, KEC. ALANG ALANG LEBAR, PALEMBANG 30153

 ERYANTI APRILLIA, BSC

**KALIMAS JAYA, PT**

**Kualifikasi Usaha (M1)**

 JL. MESJID LAMA NO. 13, 17 ILIR, KEC. ILIR TIMUR I, PALEMBANG 30125

 ASNAWI ALI

**KAMI JAYA, PT**

**Kualifikasi Usaha (M1)**

 JL. D.I. PANJAITAN NO. 65 TEMBOK BATU RT. 2/RW. 1, PLAJU ILIR, KEC. PLAJU, PALEMBANG 30268

 H. FADLI SAFUANI

**KARLA LAKSANA JAYA, PT**

**Kualifikasi Usaha (M1)**

 JL. KH. AZHARI LR. SUNGAI AUR NO. 16, 9/10 ULU, KEC. SEBERANG ULU I, PALEMBANG 30251

 KGS. ABDUL LATIF

**KARNEL HAPPY JAYA, PT**

**Kualifikasi Usaha (M1)**

 LR. KULIT NO. 1628 RT. 26, SEI PANGERAN, KEC. ILIR TIMUR I, PALEMBANG 30121

 K. YULIS NETTY, SE

**KARSA MANDIRI, PT**

**Kualifikasi Usaha (M1)**

 JL. D.I. PANJAITAN NO. 1843, PLAJU ILIR, KEC. PLAJU, PALEMBANG 30268

 GUNAWAN. TAN

**KARYA ANUGERAH SRIWIJAYA, PT**

**Kualifikasi Usaha (M1)**

 JL. KIKIM II S 020, DEMANG LEBAR DAUN, KEC. ILIR BARAT I, PALEMBANG 30131

 0711-421767

 ZAKIA2001@PLASA.COM

 IR. SUGENG RIYADI

**KARYA BERSAMA ABDULLAH, PT**

**Kualifikasi Usaha (M1)**

 JL. JEND. SUDIRMAN NO. 3245, 20 ILIR III, KEC. ILIR TIMUR I, PALEMBANG 30129

 H. MUHAMMAD SIDDIK

**KARYA CIPTA SEJAHTERA, PT**

**Kualifikasi Usaha (M1)**

 JL. SLAMET RYADI NO. 117 RT. 11/RW. 04, 2 ILIR, KEC. ILIR TIMUR II, PALEMBANG 30118

 0711-317838

 HENNI

**KARYA DARMA, PT**

**Kualifikasi Usaha (M1)**

 JL. KAPT. ABDULAH NO. 5009, TALANG PUTRI, KEC. PLAJU, PALEMBANG 30268

 MEGAWATI

**KARYA MAJU MAKMUR, PT**

**Kualifikasi Usaha (M1)**

 JL. BRIGJEND. H. ABDULLAH KADIR NO. 1840 RT. 13/RW. 15, 15 ILIR, KEC. ILIR TIMUR I, PALEMBANG 30124

 ERWAN LJJAYA

**KARYA MAJU UTAMA, PT**

**Kualifikasi Usaha (M1)**

 JL. KOPRAL UMAR SAID NO. 3235, 20 ILIR III, KEC. ILIR TIMUR I, PALEMBANG 30129

 IR. LAMBOK LATIEF PANJAITAN

**KARYA MANUNGGAL ESA, PT**

**Kualifikasi Usaha (M1)**

 JL. SEDUDUK PUTIH NO. 65 RT. 05/RW. 01, 8 ILIR, KEC. ILIR TIMUR II, PALEMBANG 30114

 0711-822945

 HERMIN HARYANTO

**KARYA MITRA SEJATI INCO, PT**

**Kualifikasi Usaha (M1)**

 JL. DEMANG LEBAR DAUN/SEI SAHANG NO. 11 RT. 46/RW. 13, DEMANG LEBAR DAUN, KEC. ILIR BARAT I, PALEMBANG 30131

 0711-373833

 WAHYUDIANTARA

**KARYA SARANA SEJAHTERA ABADI, PT**

**Kualifikasi Usaha (M1)**

 JL. SWADAYA NO. 950 RT. 13/RW. 14, TALANG AMAN, KEC. KEMUNING, PALEMBANG 30128

 ANTONIUS WENDI

**KARYA UTAMA BANGUN NUSA, PT**

**Kualifikasi Usaha (M1)**

 JL. LETTU KARIM KADIR RT. 10/RW. 03, KARANG ANYAR, KEC. GANDUS, PALEMBANG 30148

 0711-321811

 WIDIGDO

**KARYATAMA SAVIERA, PT**

**Kualifikasi Usaha (M1)**

 JL. BASUKI RAHMAT NO. 1678 RT. 25/RW. 06, PAHLAWAN, KEC. KEMUNING, PALEMBANG 30126

 0711-362139

 0711-362702

 INFO@KARYATAMA-SAVIERA.CO.ID

 IR. SASTRA SUGANDA

**KASIH KARYA MAKMUR, PT**



**Kualifikasi Usaha (M2)**

 KOMP. PTC BLOK H.8, 8 ILIR, KEC. ILIR TIMUR II, PALEMBANG 30114

 USMAN



**KEBANGKAN JAYA, PT**

**Kualifikasi Usaha (M1)**

 JL. MAYOR RUSLAN NO. 1915, 20 ILIR III, KEC. ILIR TIMUR I, PALEMBANG 30129  
 M. ICHSAN PAHLEVI



**KEDAMAIAN, PT**

**Kualifikasi Usaha (M2)**

 JL. VETERAN NO. 36, 9 ILIR, KEC. ILIR TIMUR II, PALEMBANG 30125  
 0711-311579  
 DRA. LANITA





**KEMANG MANIS BATANG, PT**

**Kualifikasi Usaha (M1)**

 JL. D.I. PANJAITAN NO. 03 RT. 51/RW. 15, 16 ULU, KEC. SEBERANG ULU II, PALEMBANG 30265  
 HENI UMAWAR



**KENCANA INDAH MANDIRI, PT**

**Kualifikasi Usaha (M2)**

 JL. MAYOR RUSLAN NO. 377 A/II RT. 18/RW. 06, 9 ILIR, KEC. ILIR TIMUR II, PALEMBANG 30113  
 0711-363663  
 0711-367070  
 KENCANAINDAHMANDIRI@GMAIL.COM  
 ERNA YUANDA



**KENNOVAL, PT**

**Kualifikasi Usaha (M1)**

 JL. JEND. A. YANI LR. SEJAHTERA NO. 383 RT. 30/RW. 09, 16 ULU, KEC. SEBERANG ULU II, PALEMBANG 30265  
 KOMARUDDIN TAMRIN, KN





**KIAGOOS BERSAUDARA, PT**

**Kualifikasi Usaha (M1)**

 JL. KH. AZHARI NO. 1120 RT. 27, 13 ULU, KEC. SEBERANG ULU II, PALEMBANG 30263  
 ABDUL GHANY



**KIJANG SAKTI CONTRACO, PT**

**Kualifikasi Usaha (B1)**

 JL. TAMAN SISWA NO. 672, 20 ILIR I, KEC. ILIR TIMUR I, PALEMBANG 30126  
 0711-356110  
 0711-322188  
 KIJANGSAKTI\_CONTRACO@YAHOO.COM  
 HAIRANIH



**KOMERINO, PT**

**Kualifikasi Usaha (M1)**

 JL. D.I PANJAITAN NO. 23 RT. 34, 16 ULU, KEC. SEBERANG ULU II, PALEMBANG 30265  
 0711-516910  
 UMAR ALRASYID SHARIFF



**KRIDA UTAMA, PT**

**Kualifikasi Usaha (M1)**

 JL. N BADADARUDIN II NO.2400, ALANG ALANG LEBAR, KEC. ALANG ALANG LEBAR, PALEMBANG 30126  
 0711-310679  
 ADITYA, ST



**KRISNA ABADI, PT**

**Kualifikasi Usaha (M1)**

 JL. KAPTEN ABDULLAH LR. MULIA I NO. 117, TALANG BUBUK, KEC. PLAJU, PALEMBANG 30268  
 IR. DADANG JAYA PERMANA



**KUALA PERMAI, PT**

**Kualifikasi Usaha (M1)**

 JL. SRIJAYA NEGARA NO. 114, LOROK PAKJO, KEC. ILIR BARAT I, PALEMBANG 30137  
 M. RIO ISLAMADINA



**KUMALA RATU SEJAHTERA, PT**

**Kualifikasi Usaha (M1)**

 JL. SULTAN BADARUDDIN II NO. 787 F, ALANG ALANG LEBAR, KEC. ALANG ALANG LEBAR, PALEMBANG 30154  
 M. RUSDI. S



**KUSUMA ARTHA ABADI, PT**

**Kualifikasi Usaha (M2)**

 JL. DEMANG LEBAR DAUN NO. 59, LOROK PAKJO, KEC. ILIR BARAT I, PALEMBANG 30137  
 0711-420337  
 IR. HUMAIDI ROZALI



**LADANG MAKMUR, PT**

**Kualifikasi Usaha (M1)**

 JL. PRAJURIT NAJARUDIN NO. 122, SUNGAI BUAH, KEC. ILIR TIMUR II, PALEMBANG 30111  
 ABBAS MINEN





**LAMBUNG KARANG SAKTI, PT**

**Kualifikasi Usaha (M2)**

 JL. RESIDEN A. ROZAK NO. 9A RT. 16/RW. 06, 8 ILIR, KEC. ILIR TIMUR II, PALEMBANG 30114  
 0711-720301  
 IMRON NANUNG





**LEMATANG SENTANA,PT**

**Kualifikasi Usaha (M1)**

 JL. DEMPO LUAR NO. 425 B RT. 14/RW. 03, 15 ILIR, KEC. ILIR TIMUR I, PALEMBANG 30124  
 0711-354334  
 0711-354334  
 IR. RACHM,AT CHANDRA



**LOUISKA JAYA, PT**

**Kualifikasi Usaha (M1)**

 JL. PELITA NO. 1461 RT. 22, 20 ILIR II, KEC. KEMUNING, PALEMBANG 30127  
 0711-372038  
 0711-0711-322466  
 M. ISMAIL



**MAJU WIRA PERSADA, PT**

**Kualifikasi Usaha (M1)**

 JL. VETERAN NO. 931 RT. 14/RW. 05, 20 ILIR III, KEC. ILIR TIMUR I, PALEMBANG 30129  
 JAYA SUKMA BACHTIAR, SH



**MAKMURSAKTI AGRA MANDIRI, PT**

**Kualifikasi Usaha (M1)**

 JL. LETNAN MUKMIN NO. 1004 G, SEI PANGERAN, KEC. ILIR TIMUR I, PALEMBANG 30121  
 ALI WONG



**MALTA SATYA UTAMA, PT**

**Kualifikasi Usaha (M1)**

 KOMP ILIR BARAT PERMAI BLOK D1 NO. 62, SEI PANGERAN, KEC. ILIR TIMUR I, PALEMBANG 30121  
 0711-355138  
 IR.H. ABDUL ROZAK, MSC





**MANDALA WANGI, PT**

**Kualifikasi Usaha (M1)**

 JL. BUKIT KECIL 70, PALEMBANG  
 0711-354958  
 WALUYO SUDIONO,S.SOS. MM



**MARFRIJAYA ABADI, PT**

**Kualifikasi Usaha (M2)**

 JL. SWADAYA NO. 73 RT. 13, TALANG AMAN, KEC. KEMUNING, PALEMBANG 30128  
 0711-814916  
 0711-814916  
 WARDI SUSANTO



**MARIZKY, PT**

**Kualifikasi Usaha (M1)**

 JL. A.YANI LR. A.ROHIM NO. 1 RT. 01/RW. 01, TANGGA TAKAT, KEC. SEBERANG ULU II, PALEMBANG 30264  
 IIS HATYANTO



**MARTIMBANG UTAMA, PT**

**Kualifikasi Usaha (M1)**

 JL. RAMA KASIH III NO. 71, DUKU, KEC. ILIR TIMUR II, PALEMBANG 30114  
 0711-710719  
 B. SIREGAR



**MARTINDO PERKASA, PT**

**Kualifikasi Usaha (M1)**

 PERUM BUKIT SEJAHTERA BLOK. EA. 06 RT. 77/RW. 22, BUKIT LAMA, KEC. ILIR BARAT I, PALEMBANG 30139  
 YUSIRWAN, BBA

**MARTINO PUTRA RODA MANDIRI, PT**

**Kualifikasi Usaha (M1)**

 JL. RESIDEN A. ROZAK NO. 06, 5 ILIR, KEC. ILIR TIMUR II, PALEMBANG 30115  
 MUTMAINAH

**MARUBENI ELOHIM, PT**

Kualifikasi Usaha (M1)

 PERUMAHAN KOMP. BUKIT SEJAHTERA NO. 03 RT. 11/RW. 04, KARANG JAYA, KEC. GANDUS, PALEMBANG 30149

 NINA SJARIFUDIN

**MAS PERSADA JAYA, PT**

Kualifikasi Usaha (M1)

 JL. SRIWIJAYA IV DWIKORA II NO. 6 B RT. 52/RW. 02, DEMANG LEBAR DAUN, KEC. ILIR BARAT I, PALEMBANG 30131

 ARNITA MAYLIANA

**MASMUR ABADI, PT**

Kualifikasi Usaha (M1)

 JL. RAMAH KASIH III NO. 121, 5 ILIR, KEC. ILIR TIMUR II, PALEMBANG 30115

 0711-710719

 MASMUR\_ABADI@YAHOO.COM

 DAHLIA SIREGAR

**MATRA AGUNG PERSADA, PT**

Kualifikasi Usaha (M1)

 JL. JEND. A. YANI LR. A. KADIR NO. 550 RT. 20/RW. 09, 13 ULU, KEC. SEBERANG ULU II, PALEMBANG 30263

 GUNAWANTHENG

**MAWAR MERAH, PT**

Kualifikasi Usaha (M1)

 JL. TRIKORA NO. 17, LOROK PAKJO, KEC. ILIR BARAT I, PALEMBANG 30137

 SELAMAT SUNARLIS

**MEDIA ELEKTRIKA, PT**

Kualifikasi Usaha (M1)

 JL. BASUKI RAHMAT LRG. OGAN NO. 48/18, ARIO KEMUNING, KEC. KEMUNING, PALEMBANG 30128

 0711-365857

 IR. TAN RUDI HARJO

**MEDY JAYA SEJAHTERA, PT**

Kualifikasi Usaha (M1)

 JL. PALEMBANG - SEKAYU KM. 12 NO. 54, ALANG ALANG LEBAR, KEC. ALANG ALANG LEBAR, PALEMBANG 30154

 IR. MASRI

**MEGA LARAS ENGINEERING, PT**

Kualifikasi Usaha (M1)

 JL. KOL. H. BURLIAN NO. 28 / 1551 KM. 8 RT. 28, SUKARAMI, KEC. SUKARAMI, PALEMBANG 30153

 IR. PRABU SETIAWAN

**MEGA PUSPA RAYA, PT**

Kualifikasi Usaha (M1)

 JL. DR. M. ISA RT. 30/RW. 08, DUKU, KEC. ILIR TIMUR II, PALEMBANG 30111

 LENG LING

**MEGA SATRIA, PT**

Kualifikasi Usaha (M1)

 JL. GOTONG ROYONG NO. 3815 RT. 30/RW. 08, DEMANG LEBAR DAUN, KEC. ILIR BARAT I, PALEMBANG 30131

 H. AWAN NURCAHAYA, BE

**MEGAH BUANA SUKSES, PT**

Kualifikasi Usaha (M1)

 JL. PERINTIS KEMERDEKAAN BLOK B NO. 6/1728, LAWANG KIDUL, KEC. ILIR TIMUR II, PALEMBANG 30111

 YULIA WIJAYA

**MEIDITA GAYATRI, PT**

Kualifikasi Usaha (M1)

 JL. INSPEKTUR SEI BENDUNG NO. 443 RT. 12/RW. 05, 20 ILIR II, KEC. KEMUNING, PALEMBANG 30127

 RUDY FITRIANSYAH,SE

**MELANTON, PT**

Kualifikasi Usaha (M1)

 JL. ONGLEN NO. 18, 20 ILIR I, KEC. ILIR TIMUR I, PALEMBANG 30126

 YULIANTO

**MENARA TIMUR, PT**

Kualifikasi Usaha (M1)

 JL. SEI BENDUNG NO. 28/ 5 RT. 21/RW. 09, 9 ILIR, KEC. ILIR TIMUR II, PALEMBANG 30113

 0711-352279

 0711-365230

 DJAJA SURJANTO, ST

**MENDARTA, PT**

Kualifikasi Usaha (M1)

 JL. JEND. SUDIRMAN NO. 94 B, 20 ILIR I, KEC. ILIR TIMUR I, PALEMBANG 30126

 SYAMSUL BAHRI UMAR

**MENUMBING JAYA, PT**

Kualifikasi Usaha (M1)

 JL. KAPTEN CEK SYEH NO. 06 RT. 03, 17 ILIR, KEC. ILIR TIMUR I, PALEMBANG 30125

 0711-313930

 MENUMBINGJAYA@YAHOO.CO.ID

 MEILIANA

**MERAKSA RAYA, PT**

Kualifikasi Usaha (M1)

 JL. MERAKSA NO. 06 RT. 01/RW. 01, 20 ILIR II, KEC. KEMUNING, PALEMBANG 30127

 0711-311953

 MERAKSARAYA@YAHOO.COM

 M.F. ZAMZAMI, SH

**MERANJAT JAYA, PT**

Kualifikasi Usaha (M1)

 JL. DI. PANJAITAN NO. 25, PLAJU ILIR, KEC. PLAJU, PALEMBANG 30268

 ARSYAD JOHARI

**METRO MANDIRI MULIA, PT**

Kualifikasi Usaha (M1)

 JL. MANGUN JAYA NO. 1855 RT. 26, 20 ILIR I, KEC. ILIR TIMUR I, PALEMBANG 30126

 MURDI JAPEN

**MIRALEXS JAYA SEMESTA, PT**

Kualifikasi Usaha (M1)

 JL. R. W. MANGONSISDI NO. 03 RT. 07/RW. 08, KALIDONI, KEC. KALIDONI, PALEMBANG 30119

 0711-713427

 NY. NATHALIA NANGTJIK

**MITRA MANDIRI TABITA, PT**

Kualifikasi Usaha (M1)

 JL. DI PANJAITAN LR. SAMARINDA NO. 116 RT. 04/RW. 01, SENTOSA, KEC. SEBERANG ULU II, PALEMBANG 30261

 MAHMUD NANGUNING

**MITRA MOTORINDO, PT**

Kualifikasi Usaha (M1)

 JL. D.I. PANAJAITAN NO. 05 RT. 34/RW. 11, 16 ULU, KEC. SEBERANG ULU II, PALEMBANG 30265

 ZULKIFLI RATU BANGSAWAN

**MITRA PRATAMA MULTI SUKSES, PT**

Kualifikasi Usaha (M1)

 JL. VETERAN NO. 156 C1 RT. 03, KEPANDEAN BARU, KEC. ILIR TIMUR I, PALEMBANG 30125

 KGS. NUNGCIK ASNAWI

**MITRA SAMUDERA INTERPERSADA, PT**

Kualifikasi Usaha (M1)

 JL. KARET NO. 7 - 9 RT. 10, 16 ULU, KEC. SEBERANG ULU II, PALEMBANG 30265

 0711-351931

 ARIEF MUNANDAR

**MITRA WARAS SAKTI, PT**

Kualifikasi Usaha (M2)

 JL. JAKSA AGUNG R. SUPRAPTO NO. 2401 E RT. 01/RW. 01, 30 ILIR, KEC. ILIR BARAT II, PALEMBANG 30144

 0711-8415553

 HJ. HERMAWATI, SE, M.SI

**MODERA BERSAUDARA, PT**

Kualifikasi Usaha (M1)

 JL. YUDA RAUKA 1 NO. 831 RT. 10/RW. 03, 16 ULU, KEC. SEBERANG ULU II, PALEMBANG 30265

 0711-517064

 M. SUHAIRI

**MOERLI TOELO, PT**

Kualifikasi Usaha (M1)

 JL. D.I. PANJAITAN LR. DARUR RUHANA NO. 101 RT. 43/RW. 17, PLAJU ULU, KEC. PLAJU, PALEMBANG 30266

 BUNYAMIN

**MONA RIAN, PT**

Kualifikasi Usaha (M1)

 JL. YAKTPENA I NO.1225 RT. 49/RW. 14, 13 ULU, KEC. SEBERANG ULU II, PALEMBANG 30265

 MUHAMMAD NASIR

**MONACO JAYA SENTOSA, PT**

Kualifikasi Usaha (M1)

 JL. A. YANI NO. 1564, 9/10 ULU, KEC. SEBERANG ULU I, PALEMBANG 30251

 SYARIFUDDIN H. MAJID, ST

**MORGANDA BATARA SAKTI, PT**

Kualifikasi Usaha (M1)

 JL. AMPHIBI NO. 1234, 20 ILIR II, KEC. KEMUNING, PALEMBANG 30127

 0711-354029

 MORGANDA@CENTRIN.NET.ID

 ROBINSON TAMPUBOLON, SH

**MUARA DUA PERMAI, PT**

Kualifikasi Usaha (M1)

 JL. JEND. SUDIRMAN LRG. HA. RONI NO. 51 J, 17 ILIR, KEC. ILIR TIMUR I, PALEMBANG 30125

 FENNY PUSPASARI WONGSO

**MUARA DUA, PT**

Kualifikasi Usaha (M1)

 JL. JEND. SUDIRMAN LR. HA. RONI NO. 15, 17 ILIR, KEC. ILIR TIMUR I, PALEMBANG

 FENNY PUSPITASARI WONGSO

**MULTI BANGUN PERKASA ABADI, PT**

Kualifikasi Usaha (M1)

 JL. RE. MARTADINATA NO. 07, 2 ILIR, KEC. ILIR TIMUR II, PALEMBANG 30118

 0711-7795333

 IR. ANDI SURYADI

**MULTI TEKNIK SUPLAINDO, PT**

Kualifikasi Usaha (M1)

 JL. MAYOR ZURBI BUSTAM LR. MUPAKAT III RT. 18/RW. 04, SUKAJAYA, KEC. SUKARAMI, PALEMBANG 30151

 RIZAL

**MULTISARANA JAYATAMA, PT**

Kualifikasi Usaha (M1)

 JL. SEMERU NO. 12 A, 17 ILIR, KEC. ILIR TIMUR I, PALEMBANG 30125

 0711-373002

 BASRI GANI

**MULYA KARYA SEJATI, PT**

Kualifikasi Usaha (M1)

 JL. MP. MANGKUNEGARA NO. 3 RT. 03, BUKIT SANGKAL, KEC. KALIDONI, PALEMBANG 30114

 ELLY SUSANTI

**MULYA NOTO SAMUDERA, PT**

Kualifikasi Usaha (M1)

 JL. LETNAN MUROD LR. AKASIA NO. 1790 RT. 33/RW. 10, SRIDAYA, KEC. ALANG ALANG LEBAR, PALEMBANG 30153

 0711-8306396

 SUBHAN FAJERI KUSUMA DARIA

**MUSI ASLI ADI PERKASA, PT**

Kualifikasi Usaha (M1)

 JL. DEMANG LEBAR DAUN NO. 2233 B, DEMANG LEBAR DAUN, KEC. ILIR BARAT I, PALEMBANG 30131

 0711-441623

 ABDUL NASER K, SE. MBA

**MUSI ASLI, PT**

Kualifikasi Usaha (M1)

 JL. PUDING LR. SEHATNO. 1410 RT. 22/RW. 08, 20 ILIR III, KEC. ILIR TIMUR I, PALEMBANG 30129

 0711-365697

 M. FIRMAN RIDHO, ST, MT

**MUSI BARU, PT**

Kualifikasi Usaha (M1)

 JL. KI ANWAR MANGKU NO. 22 RT. 39/RW. 14, PLAJU ULU, KEC. PLAJU, PALEMBANG 30266

 ACHMAD RUSDI

**MUSI JAYA BERSAMA, PT**

Kualifikasi Usaha (M1)

 JL. MAYOR ZURBI BUSTAM NO. 4132 A RT. 19/RW. 04, SUKAJAYA, KEC. SUKARAMI, PALEMBANG 30151

 0711-817894

 OTOTNG SYAEFUDIN, SE

**MUSI KARYA TEKNIK, PT**

Kualifikasi Usaha (M1)

 JL. RAYA MUSI II KOMP POLIGON BR. 06 RT. 24/RW. 9, SIRING AGUNG, KEC. ILIR BARAT I, PALEMBANG 30138

 0711-441290

 IR. ELISA JANI HUTAGALUNG

**MUSI PERDANA SEJAHTERA, PT**

Kualifikasi Usaha (M1)

 JL. BAMBANG UTOYO LR. SUMUR TINGGI II NO. 17 RT. 10, 5 ILIR, KEC. ILIR TIMUR II, PALEMBANG 30115

 0711-711029

 BENNY ARMANSYAH, SE

**MUSI PRATAMA RAYA, PT**

Kualifikasi Usaha (M1)

 JL. VETERAN NO. 165, 20 ILIR I, KEC. ILIR TIMUR I, PALEMBANG 30126

 ROMI RIZAL

**MUSI TIRTA PERSADA, PT**

Kualifikasi Usaha (M2)

 JL. LETKOL ISKANDAR NO. 7, 24 ILIR, KEC. BUKIT KECIL, PALEMBANG 30134

 0711-350562

 0711-370280

 PT.MUSITIRTAPERSADA@GMAIL.COM

 BUDIARTO

**MUSI UTAMA BERCAHAYA, PT**

Kualifikasi Usaha (M1)

 JL. VETERAN NO. 1052 RT. 15/RW. 05, 20 ILIR III, KEC. ILIR TIMUR I, PALEMBANG 30129

 0711-374978

 ABDUL KADIR

**MUSINDO JAYA, PT**

Kualifikasi Usaha (M1)

 JL. VETERAN LR. PAGAR RAYA NO. 767, 20 ILIR I, KEC. ILIR TIMUR I, PALEMBANG 30126

 0711-312337

 BUDIMAN SALIM

**NAMIRA JAYA, PT**

Kualifikasi Usaha (M1)

 JL. BAKUNG KOMP. TAMAN SASANA PUTRA BLOK C-3 NO. 1390 RT. 24/RW. 08, PLAJU DARAT, KEC. PLAJU, PALEMBANG 30267

 SASMITA

**NARA CIPTA BIOTEKTUR, PT**

Kualifikasi Usaha (M1)

 PERUM. BUKIT DEMANG AZHAR BLOK A.10, DEMANG LEBAR DAUN, KEC. ILIR BARAT I, PALEMBANG

 0711-356676

 ANDREYTI\_PTNCB@YAHOO.COM

 RIO ANDREYTI

**NASAREKA ERACONSULTINDO, PT**

Kualifikasi Usaha (M1)

 JL. KAPTEN ANWAR ARSYAD FAMILY IV NO. 117, SIRING AGUNG, KEC. ILIR BARAT I, PALEMBANG 30138

 HAMDAN

**NATA PRATAMA, PT**

Kualifikasi Usaha (M1)

 JL. DI. PANJAITAN NO. 27, 16 ULU, KEC. SEBERANG ULU II, PALEMBANG 30265

 MULKAN

**NGESTI RAHAYU, PT**

Kualifikasi Usaha (M1)

 JL. SILABERANTI GG. SATRIA NO. 324 RT. 35/RW. 09, SILABERANTI, KEC. SEBERANG ULU I, PALEMBANG 30251

 M. SYAFRUDDIN, SH



**NIKAN JAYA PERSADA PT**

Kualifikasi Usaha (M1)

JL. JENDERAL SUDIRMAN NO. 3106 A, 17 ILIR, KEC. ILIR TIMUR I, PALEMBANG 30125  
 0711-360716  
 H. TJIK UTI ANSORI

**NISA MAJU BERSAMA, PT**

Kualifikasi Usaha (M1)

JL. DEMANG LEBAR DAUN NO. 49, LOROK PAKJO, KEC. ILIR BARAT I, PALEMBANG 30137  
 KHOIRUNISYAH

**NITI LOURISKA, PT**

Kualifikasi Usaha (M1)

JL. SUKA SENANG NO. 967 RT. 03, SUKARAMI, KEC. SUKARAMI, PALEMBANG 30153  
 NURINGATI HAREFA

**NUGRAHA SARANA SAKTI, PT**

Kualifikasi Usaha (M1)

JL. D.I. PANJAITAN RT. 33/RW. 12, PLAJU DARAT, KEC. PLAJU, PALEMBANG 30267  
 TITIN PANJAITAN

**NUR FAJAR UTAMA, PT**

Kualifikasi Usaha (M1)

JL. MAYOR RUSLAN NO. 3745 / 42, SEKIP JAYA, KEC. KEMUNING, PALEMBANG 30128  
 LAWALATA

**NURASABA, PT**

Kualifikasi Usaha (M1)

JL. VETERAN LR. BUNGUR NO. 39 D RT. 19/RW. 05, 20 ILIR III, KEC. ILIR TIMUR I, PALEMBANG 30129  
 MARK KASANOVA

**NUSA INDAH LESTARI, PT**

Kualifikasi Usaha (M1)

JL. KAPT. ROBANI LR. SIDOMUKTI NO. 65, TALANG PUTRI, KEC. PLAJU, PALEMBANG 30268  
 MASPITO

**NUSANTARA LESTARI ABADI, PT**

Kualifikasi Usaha (M1)

JL. SULTAN AGUNG NO. 118/279 RT. 07, 1 ILIR, KEC. ILIR TIMUR II, PALEMBANG 30117  
 CHAERUDDIN YUSUF

**NUSANTARA MEMBANGUN, PT**

Kualifikasi Usaha (M2)

JL. DEMANG LEBAR DAUN NO. 49, LOROK PAKJO, KEC. ILIR BARAT I, PALEMBANG 30137  
 IDWAN THAMRIN

**OCHA, PT**

Kualifikasi Usaha (M2)

JL. JEND. SUDIRMAN NO. 6, 20 ILIR I, KEC. ILIR TIMUR I, PALEMBANG 30126  
 0711-420245  
 HENDRA SAWALUDIN

**OCTA JAYA BERSAMA, PT**

Kualifikasi Usaha (M1)

JL. JEND. A. YANI LG. NIGATA NO. 944 RT. 16, TANGGA TAKAT, KEC. SEBERANG ULU II, PALEMBANG 30264  
 MUHAMMAD ZAHIDI

**PAKU ALAM, PT**

Kualifikasi Usaha (M1)

JL. KAPTEN A. RIVAI NO. 45 RT. 22/RW. 02, 24 ILIR, KEC. BUKIT KECIL, PALEMBANG  
 0711-352824  
 SYAHRI S.PA

**PALCON INDONESIA, PT**

Kualifikasi Usaha (M1)

JL. KEBUN JAHE NO. 569 RT. 09/RW. 02, 17 ILIR, KEC. ILIR TIMUR I, PALEMBANG 30125  
 M\_ARFAN@YAHOO.COM  
 CHARDI ASIDO HAMONANGAN PANGGABEAN

**PAMADO GRAHA, PT**

Kualifikasi Usaha (M1)

JL. D.I. PANJAITAN NO. 45/RW. 01, PLAJU ULU, KEC. PLAJU, PALEMBANG 30266  
 NY. NANCY ELVIRA VIVALENY

**PAN SUMATRA JAYA EXPRESS, PT**

Kualifikasi Usaha (M1)

KOMP. BUKIT SEJAHTERA BLOK. DK. 18 RT. 76/RW. 22, BUKIT LAMA, KEC. ILIR BARAT I, PALEMBANG 30139  
 ALI HANAFIAH

**PANANGGUNG JATINDO, PT**

Kualifikasi Usaha (M1)

JL. SRIJAYA NEGRA NO. 277, LOROK PAKJO, KEC. ILIR BARAT I, PALEMBANG 30137  
 IR. ZULKARNAIN

**PANCA ARTHA SARI, PT**

Kualifikasi Usaha (M1)

JL. RESIDEN A ROZAK NO. 99, 8 ILIR, KEC. ILIR TIMUR II, PALEMBANG 30114  
 0711-719964  
 PAS\_OSTIGAR@YAHOO.COM  
 OKY MARTIN PURBA

**PANCA GUNA UTAMA, PT**

Kualifikasi Usaha (M1)

LR. ISTIQOMAH NO. 29, TALANG PUTRI, KEC. PLAJU, PALEMBANG 30268  
 ARWANTO

**PANCA PERSADA WIBAWA, PT**

Kualifikasi Usaha (M1)

JL. ARIODILLAH IV BLOK A/2 RT. 37/RW. 13, 20 ILIR IV, KEC. ILIR TIMUR I, PALEMBANG 30128  
 0711-322672  
 NAPOLEON BOMANTARA

**PANDAN AGUNG, PT**

Kualifikasi Usaha (M2)

JL. KAPTEN A. RIVAI NO. 45 RT. 37/RW. 11, 24 ILIR, KEC. BUKIT KECIL, PALEMBANG  
 0711-440111  
 SYARHAN, SE

**PANDAWA CIPTA SARANA, PT**

Kualifikasi Usaha (M1)

JL. NASKAH I NO. 410 RT. 08, SUKARAMI, KEC. SUKARAMI, PALEMBANG 30153  
 ARTABAN

**PANDAWA MAJU JAYA, PT**

Kualifikasi Usaha (M1)

JL. NASKAH I NO. 410 RT. 08, SUKARAMI, KEC. SUKARAMI, PALEMBANG 30153  
 0711-411864  
 0711-411865  
 LUTHFI HASAN

**PANEN JAYA SEPASANG, PT**

Kualifikasi Usaha (M1)

JL. CAMAR NO. 28 RT. 29, DUKU, KEC. ILIR TIMUR II, PALEMBANG 30111  
 MUHAMMAD ASNER DAULAY

**PANGAJI LARAS CIPTA, PT**

Kualifikasi Usaha (M1)

KOMP. BUKIT SEJAHTERA BLOK BD NO. 09, KARYA JAYA, KEC. KERTAPATI, PALEMBANG 30259  
 0711-321768  
 HERI GUNAWAN

**PANTJA DJAJA RANAU, PT**

Kualifikasi Usaha (M1)

JL. ANGKATAN 45 NO. 2017, LOROK PAKJO, KEC. ILIR BARAT I, PALEMBANG 30137  
 MUHAMMAD ANGGA ASAD

**PARAMARTA UTAMA, PT**

Kualifikasi Usaha (M2)

JL. VETERAN NO. 88 RT. 23, KUTO BATU, KEC. ILIR TIMUR II, PALEMBANG 30111  
 0711-352168  
 INFO@PARAMARTAUTAMA.COM  
 VILISITAS IKA PERDANA

**PARAMITRA CIPTA PERSADA, PT**

Kualifikasi Usaha (M1)

JL. KOMP. DEMANG AZHAR BLOK A NO. 10 RT. 51, DEMANG LEBAR DAUN, KEC. ILIR BARAT I, PALEMBANG 30131  
 RIO ANDREYTI, SE

**PATRA PERSADA NUSANTARA, PT**



Kualifikasi Usaha (M1)

JL. GERSIK NO. 395-D RT. 20A, 9 ILIR, KEC. ILIR TIMUR II, PALEMBANG 30113  
 0711-411242  
 HJ. LIA MARLENA





**PELANGIE GROUP, PT**

Kualifikasi Usaha (M1)

 JL. JEND. SUDIRMAN NO. 64 C KM. 5, 20 ILIR I, KEC. ILIR TIMUR I, PALEMBANG 30126  
 IR. H. HASAN BASRI



**PEMBINA WIJAYA UTAMA, PT**

Kualifikasi Usaha (M2)

 JL. BEO NO. 12 RT. 22/RW. 05, 9 ILIR, KEC. ILIR TIMUR II, PALEMBANG 30113  
 0711-311223  
 CHANDRA LIE



**PEMUDA LANTANG, PT**

Kualifikasi Usaha (M1)

 JL. MP. MANGKUNEGARA KOMP. VILLA KENTEN BLOK AA NO. 23, SUKAMAJU, KEC. SAKO, PALEMBANG 30164  
 M. TRYS NOFANNY



**PENTA SUMATERA GROUP, PT**

Kualifikasi Usaha (M1)

 JL. GAYA BARU NO. 24, SENTOSA, KEC. SEBERANG ULU II, PALEMBANG 30261  
 IR. H. DEDE YUSA CHAERUNAS



**PENTACON GRAHA PERSADA, PT**

Kualifikasi Usaha (M1)

 JL. DR. WAHIDIN NO. 8, TALANG SEMUT, KEC. BUKIT KECIL, PALEMBANG 30135  
 0711-317225  
 FAIZAL ATMODIRONO



**PERAGA LAMBANGSEJAHTERA, PT**

Kualifikasi Usaha (M2)

 JL. LETKOL. ISKANDAR NO. 630 A, 17 ILIR, KEC. ILIR TIMUR I, PALEMBANG 30125  
 0711-368431  
 H.M. SYARIF ABOEBAKAR



**PERDANA ABADI PERKASA, PT**

Kualifikasi Usaha (M2)

 JL. RESIDEN A. ROZAK NO. 1 RT. 45, BUKIT SANGKAL, KEC. KALIDONI, PALEMBANG 30114  
 0711-717000  
 SANDI SWARDI, SE



**PERDANA ADI CITRA, PT**

Kualifikasi Usaha (M1)

 KOMP.SUKARAME INDAH BLOK-C 3 NO. 8 RT. 11/RW. 01, SUKARAMI, KEC. SUKARAMI, PALEMBANG 30153  
 DRS. A. DJON. D. PANGGARBESI, MM



**PERISAI JAYA MAHESA, PT**

Kualifikasi Usaha (M1)

 JL. RE. MARTADINATA NO. 1088 RT. 11, SUNGAI BUAH, KEC. ILIR TIMUR II, PALEMBANG 30117  
 0711-710510  
 YUNAINY



**PERKASA LOTUS ABADI, PT**

Kualifikasi Usaha (M1)

 KOMP. ILIR BARAT PERMAI BLOK D II NO. 53, 24 ILIR, KEC. BUKIT KECIL, PALEMBANG  
 HERMAN CHANDRA TAN



**PERMATA NUSA INDAH, PT**

Kualifikasi Usaha (M1)

 JL. KAPTEN ANWAR SASTRO NO. 1818, SEI PANGERAN, KEC. ILIR TIMUR I, PALEMBANG 30121  
 SUNARYO TJHIN



**PERMATA SUBUR KONTRINDO, PT**

Kualifikasi Usaha (M2)

 JL. JEND. AHMAD YANI NO. 15, 1 ULU, KEC. SEBERANG ULU I, PALEMBANG 30257  
 PERMATA\_SK@TELKOM.NET  
 HANCE



**PERSADA INDAH, PT**

Kualifikasi Usaha (M1)

 JL. LET. KASNARIANSYAH LR. ADIYAKSA II NO. 1140 RT. 16/RW. 06, KEPANDEAN BARU, KEC. ILIR TIMUR I, PALEMBANG 30125  
 0711-351718  
 K. NOVERY HAPPY, SH



**PHAMELA SARI, PT**

Kualifikasi Usaha (M2)

 JL. RESIDEN A. ROZAK NO. 06, 5 ILIR, KEC. ILIR TIMUR II, PALEMBANG 30115  
 0711-318428  
 NYAYU YAYU INDRAMATY



**PILAR MAS PERKASA, PT**

Kualifikasi Usaha (M2)

 JL. HOKKI BLOK C NO. 15 KAMPUS, LOROK PAKJO, KEC. ILIR BARAT I, PALEMBANG 30137  
 0711-376311  
 IR. INDRASAHPUTRA UTOYO



**PILAR MAS UTAMA, PT**

Kualifikasi Usaha (M2)

 JL. HOKKI BLOK. C NO. 15 KAMPUS RT. 20/RW. 06, LOROK PAKJO, KEC. ILIR BARAT I, PALEMBANG 30137  
 0711-375890  
 RONI



**POETRA FAJAR PERKASA, PT**

Kualifikasi Usaha (M1)

 KOMP. YAKTAPENA II NO. 40 RT. 12/RW. 04, 16 ULU, KEC. SEBERANG ULU II, PALEMBANG 30265  
 SETIA SISWATY



**POLA CIPTA ALAMBA KONSULTAN, PT**

Kualifikasi Usaha (M1)

 JL. KIKIM I BLOK S NO. 9 KOMPLEK PAKJO, LOROK PAKJO, KEC. ILIR BARAT I, PALEMBANG 30137  
 0711-419526  
 IR. RACHMAT UNIP



**POLYGON ABADI, PT**

Kualifikasi Usaha (B1)

 JL. DEMANG LEBAR DAUN NO. 58 A RT. 28/RW. 07, DEMANG LEBAR DAUN, KEC. ILIR BARAT I, PALEMBANG 30131  
 0711-420564  
 IR. HARRIADI BENGGAWAN



**PRAKARSAMUSTIKA SEMESTAPRIMA, PT**

Kualifikasi Usaha (M1)

 JL. LETNAN SIMANJUNTAK NO. 2447, PAHLAWAN, KEC. KEMUNING, PALEMBANG 30128  
 ABU HASAN



**PRATAMA JAYA SETIA, PT**

Kualifikasi Usaha (M1)

 JL. SOEKARNO HATTA RT. 36/RW. 10, BUKIT BARU, KEC. ILIR BARAT I, PALEMBANG 30131  
 A.WANI SAYID, SH



**PRATAMA MANDIRI ABADI, PT**

Kualifikasi Usaha (M1)

 JL. PENGANTINGAN NO. 140 B RT. 22/RW. 05, KOMPERTA, KEC. PLAJU, PALEMBANG 30268  
 YARNO, SE



**PRATAMA SURYA BAKTI MANDIRI, PT**

Kualifikasi Usaha (M1)

 JL. MAYOR SALIM BATUBARA NO. 1866, SEKIP JAYA, KEC. KEMUNING, PALEMBANG 30128  
 M. INDERA KURNIAWAN, SE

**PRATIWI IRAWIJAYA, PT**

Kualifikasi Usaha (M1)

 JL. SIMP. IV BAKARAN PLAJU NO. 11, TALANG PUTRI, KEC. PLAJU, PALEMBANG 30268  
 SUKMA WIJAYA



**PRIMA BAJA UTAMA, PT**

Kualifikasi Usaha (M1)

 JL. D.I. PANJAITAN LR. PRIBADI NO. 16 RT. 51/RW. 15, 16 ULU, KEC. SEBERANG ULU II, PALEMBANG 30265  
 EDI CHANDRA



**PRIMA JAYA ABADI MANDIRI SEJAHTERA, PT**

Kualifikasi Usaha (M1)

 JL. PARAS JAYA II NO. 650 RT. 08/RW. 03, 16 ULU, KEC. SEBERANG ULU II, PALEMBANG 30265  
 DJUNAIDI KOHAR

**PRIMA KARYA ABADI, PT**

Kualifikasi Usaha (M1)

 JL. KOL. ATMO NO. 10/647, 17 ILIR, KEC. ILIR TIMUR I, PALEMBANG 30125  
 TANDAR OETARYA SUKMA

**PRIMA KARYA SEJAHTERA CONSULTANT, PT**

Kualifikasi Usaha (M1)

 JL. LETKOL ISKANDAR NO. 612, 20 ILIR I, KEC. ILIR TIMUR I, PALEMBANG 30126

 0711-368431

 PRIMAKARYA@HOTMAIL.COM

 INDRA GUNAWAN, ST

**PRISMA CIPTA ABADI, PT**

Kualifikasi Usaha (M1)

 JL. DEMPO LUAR NO. 730, 15 ILIR, KEC. ILIR TIMUR I, PALEMBANG 30124

 INDRA KURNIAWAN

**PROFIL STUDIO ARCH, PT**

Kualifikasi Usaha (M1)

 JL. KOL. H. BURLIAN NO. 262 KM. 6, KARYA BARU, KEC. ALANG ALANG LEBAR, PALEMBANG 30151

 0711-411033

 FRANS GUSTIAN, ST

**PUALAM SAKTI, PT**

Kualifikasi Usaha (M1)

 JL. BRIGJEND H.M.DHANI EFFENDI BLOK 33/F-36 NO. 1, 24 ILIR, KEC. BUKIT KECL, PALEMBANG 30134

 SARJANI RAJUNO

**PURI JAYA PRIMA, PT**

Kualifikasi Usaha (M1)

 JL. KOL. H. BURLIAN NO. 276 C, SUKA BANGUN, KEC. SUKARAMI, PALEMBANG 30151

 0711-4111118

 LUSYANA

**PUTING MARGA, PT**

Kualifikasi Usaha (M1)

 JL. KH. AZHARI NO. 820 RT. 15, TANGGA TAKAT, KEC. SEBERANG ULU II, PALEMBANG 30264

 IR. ZULKIFLI

**PUTRA ANUGERAH SEJATI, PT**

Kualifikasi Usaha (M1)

 JL. DR. M. ISA NO. 10, DUKU, KEC. ILIR TIMUR II, PALEMBANG 30111

 JOHN HENRY

**PUTRA ANUGRAH MAHKOTA, PT**

Kualifikasi Usaha (M1)

 JL. MERBAU NO. 473 RT. 17, 20 ILIR I, KEC. ILIR TIMUR I, PALEMBANG 30126

 RUDY KUMARO

**PUTRA ARTHA MANDIRI, PT**

Kualifikasi Usaha (M1)

 JL. KOL. ATMO NO. 445/142 RT. 10, 17 ILIR, KEC. ILIR TIMUR I, PALEMBANG 30125

 HENDARMIN CANDRA

**PUTRA BANGKIT NUSANTARA, PT**

Kualifikasi Usaha (M1)

 JL. DEMPO RAYA NO. 07 RT. 05, SIALANG, KEC. SAKO, PALEMBANG 30161

 JON HARNO,SE

**PUTRA KIMAS, PT**

Kualifikasi Usaha (M1)

 JL. VETERAN NO. 432 B, 20 ILIR I, KEC. ILIR TIMUR I, PALEMBANG 30126

 KEMAS A. FAUZI USMAN, B.SC

**PUTRA MASINDO UTAMA, PT**

Kualifikasi Usaha (M1)

 JL. JEND. SUDIRMAN NO. 3602, 20 ILIR III, KEC. ILIR TIMUR I, PALEMBANG 30129

 JOHAN TAN

**PUTRA MUSI PERKASA, PT**

Kualifikasi Usaha (M1)

 JL. RAYA PALEMBANG - BETUNG NO.28/18 RT. 35/RW. 12, SUKODADI, KEC. SUKARAMI, PALEMBANG 30151

 BENNY WIJAYA

**PUTRA PALEMBANG, PT**

Kualifikasi Usaha (M1)

 JL. SEI GERONG NO. 1298/01, PLAJU ULU, KEC. PLAJU, PALEMBANG 30266

 H. LUCKY EDWARD, SE

**PUTRA PERDANA, PT**

Kualifikasi Usaha (M1)

 JL. KOMP.PHDM INDAH NO. 84 RT. 34/RW. 03, KALIDONI, KEC. KALIDONI, PALEMBANG 30119

 HERY NURTAHYO

**PUTRA PRIMA MEGA POWER, PT**

Kualifikasi Usaha (M1)

 JL. SLAMET RIADY NO. 210, 2 ILIR, KEC. ILIR TIMUR II, PALEMBANG 30118

 0711-317838

 PTR\_PUTRA@YAHOO.COM

 SYAMSUL KURNIAWAN

**PUTRA RODA MULIA, PT**

Kualifikasi Usaha (M1)

 JL. PALEMBANG-SEKAYU K. I RT. 26/RW. 10, ALANG ALANG LEBAR, KEC. ALANG ALANG LEBAR, PALEMBANG 30154

 ANWAR SATAR YAKUB

**PUTRA SETIAWAN PRIMA, PT**

Kualifikasi Usaha (M1)

 JL. MP. MANGKUNEGARA KOMP. VILLA KENTEN BLOK AA NO. 23, SUKAMAJU, KEC. SAKO, PALEMBANG 30164

 IBRAHIM

**PUTRA SUNGAI MUSI, PT**

Kualifikasi Usaha (M1)

 JL. VETERAN NO. 31 B LT. III, KUTO BATU, KEC. ILIR TIMUR II, PALEMBANG 30111

 0711-350586

 RUDY SUHENDY

**PUTRI AYU TAURINI, PT**

Kualifikasi Usaha (M1)

 JL. JEND. A.YANI LR. RIHIM NO. 11 RT. 01, TALANG PUTRI, KEC. PLAJU, PALEMBANG 30268

**PUTRI BONDOWOSO, PT**

Kualifikasi Usaha (M1)

 JL. PINTU BESI LR. SIRAH KAMPUNG NO. 41 RT. 22/RW. 07, PLAJU ILIR, KEC. PLAJU, PALEMBANG 30268

 0711-542534

 ENDANG IRAWAN

**PUTRI KALIDONI, PT**

Kualifikasi Usaha (M1)

 JL. SENTOSA TALANG KEMANG NO. 835 RT. 18/RW. 05, SENTOSA, KEC. SEBERANG ULU II, PALEMBANG 30261

 0711-542880

 PT.PUTRIKALIDONI@YMAIL.COM

 SUHERMAN

**PUTRI TUNGGAL MANDIRI PERSADA, PT**

Kualifikasi Usaha (M2)

 JL. VETERAN NO. 433 D, 20 ILIR I, KEC. ILIR TIMUR I, PALEMBANG 30126

 JHONNY

**RACHMAD ABADI DJAJA, PT**

Kualifikasi Usaha (M1)

 JL. KIAI H. AHMAD DAHLAN NO. 461, 26 ILIR, KEC. BUKIT KECL, PALEMBANG 30136

 FERDI ALIGAFUR

**RAFA SRIWIJAYA ANUGERAH, PT**

Kualifikasi Usaha (M1)

 JL. KANCIL PUTIH NO. 79, DEMANG LEBAR DAUN, KEC. ILIR BARAT I, PALEMBANG 30131

 ERMAN ANWAR

**RAFFIBINA KARYA NUSA, PT**

Kualifikasi Usaha (M1)

 JL. HOKKY BLOK D NO. 1 KAMPUS, LOROK PAKJO, KEC. ILIR BARAT I, PALEMBANG 30137

 IR. M SABRUDIN, M. TECH

**RAJA GUNUNG MAS, PT**

Kualifikasi Usaha (M1)

 JL. KOL. H. BURLIAN NO. 1607 RT. 26/RW. 09, SUKA BANGUN, KEC. SUKARAMI, PALEMBANG 30151

 IR. ELYF FENDI AHMAD

**RAJA MUSLIMIN JAYA, PT**

Kualifikasi Usaha (M1)

 JL. FATAHILANG II NO. 939 RT. 13/RW. 04, SIALANG, KEC. SAKO, PALEMBANG 30161

 HENDRA WIJAYA

**RAM MONA GANTADA, PT**

Kualifikasi Usaha (M2)

 JL. VETERAN NO. 433 D RT. 16/RW. 04, 20 ILIR I, KEC. ILIR TIMUR I, PALEMBANG 30126

 0711-311691

 DEDDY SAPUTRA

**RAMDAV, PT**

Kualifikasi Usaha (M1)

 JL. KOL. H. BURLIAN, SUKA BANGUN, KEC. SUKARAMI, PALEMBANG 30151

 0711-352229

 RAMDAV@TELKOM.NET

 W.B. SIAGIAN

**RAMONITA ALAM JAYA, PT**

Kualifikasi Usaha (M1)

 JL. NYOMAN RATU NO. 1777 B, SEI PANGERAN, KEC. ILIR TIMUR I, PALEMBANG 30121

 AMINUDIN NANGTJIK

**RASTA ALAM PERDANA, PT**

Kualifikasi Usaha (M1)

 PERUMAHAN BUKIT SEJAHTERA BLOK ED-10, BUKIT LAMA, KEC. ILIR BARAT I, PALEMBANG 30139

 0711-441795

 DOGLAS KARNADI,ST

**RAVIDA MANDIRI, PT**

Kualifikasi Usaha (M1)

 JL. TEMBESU NO. 25, 20 ILIR I, KEC. ILIR TIMUR I, PALEMBANG 30126

 0711-7080221

 0711-356885

 DESY SIMBOLON

**REKA KONSTRUKSI, PT**

Kualifikasi Usaha (M1)

 JL. SULTAN MAHMUD MANSYUR NO. 921 RT. 10/RW. 04, BUKIT LAMA, KEC. ILIR BARAT I, PALEMBANG 30139

 0711-440690

 0711-442466

 REKAPLB@PT-REKONS.CO.ID

 FAIZAL ROBBIARTO AZ

**REKA MANDIRI, PT**

Kualifikasi Usaha (M1)

 JL. SULTAN MAHMUD MANSYUR NO. 921 RT. 10/RW. 04, BUKIT LAMA, KEC. ILIR BARAT I, PALEMBANG 30139

 0711-440690

 0711-442466

 IR. EDI HASBI AHMAD

**REKACIPTA BANGUN NUSANTARA, PT**

Kualifikasi Usaha (M1)

 JL. SUKABANGUNII LRG. AKASIA NO. 1709, SUKAJAYA, KEC. SUKARAMI, PALEMBANG 30151

 ISTIWAM IMPAZ

**REKAYASA MANDIRI CIPTA, PT**

Kualifikasi Usaha (M1)

 KOMP. BUKIT BUKIT NUSA INDAH BLOK P NO. 8, KEBUN BUNGA, KEC. SUKARAMI, PALEMBANG 30151

 ALIT DASA WURI, ST

**RESTA PERDANA, PT**

Kualifikasi Usaha (M1)

 JL. TENGGURUK PERMAI B/45, 13 ILIR, KEC. ILIR TIMUR I, PALEMBANG 30123

 0711-7839074

 0711-350635

 IR. H. ASNUR

**REZA BIMA SAKTI, PT**

Kualifikasi Usaha (M1)

 JL. RENGAS RHA RIFAI TJEKYAN NO. 1562 RT. 21/RW. 05, 20 ILIR I, KEC. ILIR TIMUR I, PALEMBANG 30126

 BUDIYANTO ALI

**RIAN AMEL, PT**

Kualifikasi Usaha (M1)

 JL. KH. AZHARI LR. TEMBUSAN NO. 5, 14 ULU, KEC. SEBERANG ULU II, PALEMBANG

 RONIMAH

**RICKY KENCANA SUKSES MANDIRI, PT**

Kualifikasi Usaha (B1)

 JL. SEBATOK NO. 01 B, BUKIT SANGKAL, KEC. KALIDONI, PALEMBANG 30114

 0711-379600

 0711-311700

 WARDI\_2008@YAHOO.COM

 IR. HENGGY SAPUTRA

**RIDHACOO, PT**

Kualifikasi Usaha (M1)

 JL. YUDA MUKA NO. 845 RT. 16, 16 ULU, KEC. SEBERANG ULU II, PALEMBANG 30265

 M. TAUFIQ

**RIDHO ANUGRAH PRATAMA, PT**

Kualifikasi Usaha (M1)

 JL. D.I. PANJAITAN NO. 27, PLAJU ULU, KEC. PLAJU, PALEMBANG 30266

 HERIYANTO, SE

**RIDHO SANTOSA PERSADA, PT**

Kualifikasi Usaha (M1)

 JL. H. FAQIH USMAN NO. 2 RT. 29, 1 ULU, KEC. SEBERANG ULU I, PALEMBANG 30257

 IRWAN MARWAN

**RISKY PUTRA NUSANTARA, PT**

Kualifikasi Usaha (M1)

 JL. ARIODILLAH NO. 02 RT. 32/RW. 11, 20 ILIR I, KEC. ILIR TIMUR I, PALEMBANG 30126

 0711-374991

 ANDIKA RIZKY PRABOWO, ST

**RISMAIDA EKA, PT**

Kualifikasi Usaha (M1)

 JL. RA. ABUSAMAH LR. MANGGIS I NO. 179/2652, SUKAJAYA, KEC. SUKARAMI, PALEMBANG 30151

 0711-41801

 LINDAWATI, SE

**ROROAJI SRINATA, PT**

Kualifikasi Usaha (M1)

 JL. SULAIMAN AMIN KM. 7 NO. 09 A RT. 29, KARYA BARU, KEC. ALANG ALANG LEBAR, PALEMBANG 30151

 EFFENDI SOFYAN

**ROTARI PERSADA, PT**

Kualifikasi Usaha (M1)

 JL. SOEKARNO HATTA NO. 114 RT. 48, BUKIT BARU, KEC. ILIR BARAT I, PALEMBANG 30131

 MOHAMMAD SYAFARUDDIN, ST

**SAHABAT TEHNIK, PT**

Kualifikasi Usaha (M1)

 JL. LINGKARANG I NO. 306-B, 15 ILIR, KEC. ILIR TIMUR I, PALEMBANG 30124

 DEFI ONI

**SALIM PUTRA, PT**

Kualifikasi Usaha (M1)

 JL. D.I. PANJAITAN LR. MESJID JAMIK NO. 08, PLAJU ILIR, KEC. PLAJU, PALEMBANG 30268

 ASTUTI

**SAMUNA IKATEDE MUSI, PT**

Kualifikasi Usaha (M1)

 JL. MAWAR LR. KEMBANG III NO. 153 RT. 02/RW. 01, 20 ILIR I, KEC. ILIR TIMUR I, PALEMBANG 30125

 H. SYAFRUDIN JAMALUDDIN

**SANDHY PUTRA MAKMUR, PT**

Kualifikasi Usaha (M1)

 JL. JENDERAL SUDIRMAN NO. 459, 18 ILIR, KEC. ILIR TIMUR I, PALEMBANG 30121

 0711-416853

 BUDI AULIA SIREGAR

**SANLIN JAYA, PT**

Kualifikasi Usaha (M1)

 JL. LETKOL ISKANDAR NO. 612, 20 ILIR I, KEC. ILIR TIMUR I, PALEMBANG 30126

 0711-360169

 0711-368431

 DEDE ANDRIANSYAH

**SARIPATI HAMPARAN KARUNIA, PT**

Kualifikasi Usaha (M1)

 JL. KAPTEN A. RIVAI NO. 1432, 26 ILIR I, KEC. ILIR BARAT I, PALEMBANG 30136

 H. M. RUSLI ABUBAKAR

**SARWA KARYA WIGUNA, PT**

Kualifikasi Usaha (M1)

 JL. RESIDEN ABD. ROZAK (PATAL PUSRI) NO. 121 RT. 01/RW. 01, BUKIT SANGKAL, KEC. KALIDONI, PALEMBANG 30114

 DEWA KADE WIRAWAN, SE

**SASTRA PRAWIRA PUTRA, PT**

Kualifikasi Usaha (M1)

 JL. MUSI II NO. 28 RT. 03/RW. 07, SIRING AGUNG, KEC. ILIR BARAT I, PALEMBANG 30138

 TEDI PURNAMA, ST

**SATRIA ABADI, PT**

Kualifikasi Usaha (M1)

 JL. D.I. PANJAITAN LR. PATRA RT. 35, 16 ULU, KEC. SEBERANG ULU II, PALEMBANG 30265

 MUHAMMAD YAHYA IBRAHIM

**SATRIA DWI PUTRA, PT**

Kualifikasi Usaha (M1)

 JL. SEI SHANG NO. 5360 A, LOROK PAKJO, KEC. ILIR BARAT I, PALEMBANG 30137

 IR. MUHAMMAD ALI AKBAR, MT

**SATRIA JAYA PRIMA, PT**

Kualifikasi Usaha (M1)

 JL. YAKTAPENA NO. 5-A/1224, 14 ULU, KEC. SEBERANG ULU II, PALEMBANG 30264

 SANTA\_DJAYA@TELKOM.NET

 JONI OLAS, SE

**SATRIA KARYA KHARISMA, PT**

Kualifikasi Usaha (M1)

 JL. RE. MARTADINATA NO. 1088 A RT. 011, 1 ILIR, KEC. ILIR TIMUR II, PALEMBANG 30117

 DARSONO YUNANTORO

**SATYA PRATAMA LOVINA, PT**

Kualifikasi Usaha (M1)

 GANG DIPONEGORO NO. 34 RT. 21/RW. 08, 8 ILIR, KEC. ILIR TIMUR II, PALEMBANG 30114

 IR. GAIB BAKRI

**SAUNG NAGA KIKIM (SANAKI), PT**

Kualifikasi Usaha (M1)

 JL. BUKIT BATU NO. 522 RT. 08, 20 ILIR I, KEC. ILIR TIMUR I, PALEMBANG 30126

 0711-362525

 SAUNGNAGA@SAUNGNAGA.COM

 RACHMAN

**SEGAR, PT**

Kualifikasi Usaha (M1)

 JL. TANJUNG HARAPAN LR. MANDALA NO. NO. 34 RT. 23, BUKIT SANGKAL, KEC. KALIDONI, PALEMBANG 30114

 AGUSTINE SITOMPUL

**SEHATI KARYA BERSAUDARA, PT**

Kualifikasi Usaha (M1)

 JL. JEND. A YANI NO.7, SILABERANTI, KEC. SEBERANG ULU I, PALEMBANG 30251

 KUSMEDI

**SEJAHTERA INTERCORN, PT**

Kualifikasi Usaha (B1)

 JL. VETERAN NO. 7093-C RT. 014/RW. 005, 20 ILIR I, KEC. ILIR TIMUR I, PALEMBANG 30126

 0711-310884

 SAMIYONO

**SEKAWAN KONTRINDO, PT**

Kualifikasi Usaha (B1)

 JL. JEND. AHMAD YANI NO. 12 ABC, 14 ULU, KEC. SEBERANG ULU II, PALEMBANG 30264

 0711-510760

 0711-510760

 BUDIMAN.SK@YAHOO.COM

 IR. SAIFUDIN.

**SEKAWAN MAJU BERSAMA, PT**

Kualifikasi Usaha (M1)

 JL. JENDRAL SUDIRMAN NO. 1072/16180, SEI PANGERAN, KEC. ILIR TIMUR I, PALEMBANG 30121

 BAHARUDDIN ISKAK, OEY, SE

**SELATAN JAYA INDAH, PT**

Kualifikasi Usaha (M1)

 JL. D.I. PANJAITAN LR. PRIBADI NO. 15, 16 ULU, KEC. SEBERANG ULU II, PALEMBANG 30265

 ALYANSYAH

**SEMARANG JAYA PRIMA, PT**

Kualifikasi Usaha (M1)

 JL. AKBP. H. UMAR, ARIO KEMUNING, KEC. KEMUNING, PALEMBANG 30128

 IR. WAHID SULAIMAN

**SEMENDAWAI,PT**

Kualifikasi Usaha (M1)

 JL. A YANI NO. 118 RT. 17, 9/10 ULU, KEC. SEBERANG ULU I, PALEMBANG 30251

 ZULKIFLI DJAHRI

**SEZEN PUTRA JAYA, PT**

Kualifikasi Usaha (M1)

 JL. JEND. A. YANI LR. GUMAY NO. 51, 14 ULU, KEC. SEBERANG ULU II, PALEMBANG 30264

 AINI SURYA

**SEPAKAT RAYA, PT**

Kualifikasi Usaha (M1)

 JL. KAPTEN ABDULLAH NO. 4889, PLAJU ULU, KEC. PLAJU, PALEMBANG 30266

 0711-510765

 0711-510761

 SEPAKAT-RAYA@TELKOM.NET

 SAIMAN

**SEPAKAT UTAMA, PT**

Kualifikasi Usaha (M1)

 JL. LETKOL ISKANDAR NO. 630 A RT. 17, 17 ILIR, KEC. ILIR TIMUR I, PALEMBANG 30125

 360169

 368431

 H.M. ROESLI ABUBAKAR

**SERBANEKA, PT**

Kualifikasi Usaha (M1)

 JL. RADEN NANGLING NO. 2 RT. 10, 24 ILIR, KEC. BUKIT KECIL, PALEMBANG 30134

 0711-360902

 SERBANEKA2000@YAHOO.COM

 IBRAHIM M. DERIS

**SERIBU SATU NIAN, PT**

Kualifikasi Usaha (M1)

 JL. ARBA 1 BLOK A-5 NO. 07/811 KOMP. SUKARAMI INDAH, KEBUN BUNGA, KEC. SUKARAMI, PALEMBANG 30151

 0711-5443399

 0711-5443399

 SERIBUSATUNIAN@YMAIL.COM

 AMIRI ARIPIAN

**SERUYAN JAYA, PT**

Kualifikasi Usaha (M1)

 JL. SERSAN KKO PERUMAHAN RAKYAT NO. 895/5 A, SUNGAI BUAH, KEC. ILIR TIMUR II, PALEMBANG 30111

 HJ. FAUZIAH

**SETIA BERSAMA ANUGRAH, PT**

Kualifikasi Usaha (M1)

 JL. D.I. PANJAITAN NO. 5497 RT. 50, PLAJU ULU, KEC. PLAJU, PALEMBANG 30266

 HERLI, AMD

**SETIA DARMA METANOIA, PT**

**Kualifikasi Usaha (M1)**

 JL. LETJEND. BAMBANG UTOYO NO. 110 RT. 13, 3 ILIR, KEC. ILIR TIMUR II, PALEMBANG 30116

 0711-720671

 0711-720671

 NY. YENNY

**SEULAWAH PUTRA, PT**

**Kualifikasi Usaha (M1)**

 JL. DEMANG LEBAR DAUN NO. 58 C RT. 28/RW. 07, DEMANG LEBAR DAUN, KEC. ILIR BARAT I, PALEMBANG 30131

 FARIDA ADNAN

**SIDAKERSA UTAMA, PT**

**Kualifikasi Usaha (M1)**

 JL. KI GEDE ING SURO LR.SERENGAM II NO. 264, 32 ILIR, KEC. ILIR BARAT II, PALEMBANG 30145

 IIS HARIYANTO

**SINA KITA, PT**

**Kualifikasi Usaha (M1)**

 JL. D.I. PANJAITAN NO. 21 RT. 49, 16 ULU, KEC. SEBERANG ULU II, PALEMBANG 30265

 M. SUKIMAN WIJAYA

**SINAR ABADI PERKASA, PT**

**Kualifikasi Usaha (M1)**

 JL. BRIGJEND. H. HASAN KASIN NO. 10, BUKIT SANGKAL, KEC. KALIDONI, PALEMBANG 30114

 JATI TANRI

**SINAR CIPTA CEMERLANG, PT**

**Kualifikasi Usaha (M1)**

 JL. RESIDEN H.A. ROZAK NO. 7 J, SEKIP JAYA, KEC. KEMUNING, PALEMBANG 30128

 0711-720848

 RUDYANTO TANO

**SINAR ISWANA TEKNIK, PT**

**Kualifikasi Usaha (M1)**

 JL. PHDM III NO. 33 RT. 34, KALIDONI, KEC. KALIDONI, PALEMBANG 30119

 H. IRWAN NAWAWI, ST

**SINAR LOLOLUAN, PT**

**Kualifikasi Usaha (M1)**

 JL. RESIDEN A ROZAK NO. 54, KALIDONI, KEC. KALIDONI, PALEMBANG 30118

 0711-713618

 DJOIS A LOLOLUAN

**SINAR MUSI JAYA, PT**

**Kualifikasi Usaha (B1)**

 JL. URIP SUMOHARJO NO. 40 RT. 17/RW. 02, KALIDONI, KEC. KALIDONI, PALEMBANG 30119

 0711-719284

 0711-719022

 SINAR\_MUSI\_JAYA@YAHOO.COM

 DRS. UJANG SAI

**SINAR NGUNANG, PT**

**Kualifikasi Usaha (M1)**

 JL. JEND. SUDIRMAN NO. 3604 E, 20 ILIR III, KEC. ILIR TIMUR I, PALEMBANG 30129

 0711-415452

 H. ABDUL HAMID SAIUN

**SINAR SAKTI INDONESIA, PT**

**Kualifikasi Usaha (M1)**

 JL. KOL. ATMO NO. 599-D, 17 ILIR, KEC. ILIR TIMUR I, PALEMBANG 30125

 HENDRIYANTO

**SIRACO MANDIRI, PT**

**Kualifikasi Usaha (M1)**

 JL. NIAS NO. 501 RT. 03/RW. 03, 26 ILIR I, KEC. ILIR BARAT I, PALEMBANG 30136

 SYAMSU RIZAL AR, ST

**SOLMAT JAYA, PT**

**Kualifikasi Usaha (M1)**

 JL. KH. AZHARI NO. 42, TANGGA TAKAT, KEC. SEBERANG ULU II, PALEMBANG 30264

 ACHMAD IBRAHIM

**SRI ANEKA KARYATAMA, PT**

**Kualifikasi Usaha (M1)**

 JL. MAYOR ZEN KOMPLEK PT. PUSRI, SEI SELAYUR, KEC. KALIDONI, PALEMBANG 30118

 0711-717933

 0711-714546

 YUNIAR P

**SRI BRIKA PRIMA, PT**

**Kualifikasi Usaha (M1)**

 JL. MAY ZEN GEDUNG DEPENSRI LT. 2, SEI SELAYUR, KEC. KALIDONI, PALEMBANG 30119

 0711-710653

 0711-710653

 IR. ARMAN ISKANDAR

**SRI METRIKO UTAMA WIDJAYA, PT**

**Kualifikasi Usaha (B1)**

 JL. MAYOR ZEN KOMP. PT. PUPUK SRIWIDJAYA RT. 05/RW. 01, SEI SELAYUR, KEC. KALIDONI, PALEMBANG 30118

 0711-712222

 METRIKO@PUSRI.CO.ID

 IR.BAMBANG SUGIANTO

**SRIJASA BRIKA PERKASA, PT**

**Kualifikasi Usaha (M2)**

 JL. MAYOR ZEN GD. GAPENSRI LT. II KOMP. PT PUSRI, SEI SELAYUR, KEC. KALIDONI, PALEMBANG 30119

 0711-710653

 0711-712083

 IR. HAIDAR ALWI. MT

**SRIKANDI AGUNG, PT**

**Kualifikasi Usaha (M1)**

 JL. D.I. PANJAITAN NO.1975 RT. 09, PLAJU ULU, KEC. PLAJU, PALEMBANG 30266

 TANTOWI JAUHARI

**SRIWIJAYA GLOBAL MANDIRI, PT**

**Kualifikasi Usaha (M2)**

 JL. SAKO BARU KOMP. GRIYA MAJU BLOK A-20 RT. 08/RW. 02, 17 ILIR, KEC. ILIR TIMUR I, PALEMBANG

 0711-9162076

 ALEX LIM

**SRIWIJAYA INDO UTAMA, PT**

**Kualifikasi Usaha (M1)**

 JL. KAPTEN A.RIVAI NO. 81 RT. 23/RW. 07, 26 ILIR I, KEC. ILIR BARAT I, PALEMBANG 30136

 THAMRIN

**SRIWIJAYA KARYA TEKNIK, PT**

**Kualifikasi Usaha (M1)**

 JL. RAYA MUSI II KOMP POLIGON BR. 06, SIRING AGUNG, KEC. ILIR BARAT I, PALEMBANG 30138

 SARIBULAN LIMBONG, SH

**SRIWIJAYA PRIMA MAKMUR, PT**

**Kualifikasi Usaha (M1)**

 JL. BUKIT SULAP NO. 588 E, 17 ILIR, KEC. ILIR TIMUR I, PALEMBANG 30125

 SUNARKO

**SRIWIJAYA PRIMA RAYA, PT**

**Kualifikasi Usaha (M1)**

 JL. BUKIT SULAP NO. 588 E, 17 ILIR, KEC. ILIR TIMUR I, PALEMBANG 30125

 0711-376648

 0711-361580

 EDDY MULYONO

**SRIWIJAYA UTAMA RAYA, PT**

**Kualifikasi Usaha (M1)**

 JL. MERDEKA NO. 202, 22 ILIR, KEC. BUKIT KECIL, PALEMBANG 30131

 DRS. ANTARIKSA SETIA BUDIMANSYAH

**SUKSES CITRA PANGAN, PT**

**Kualifikasi Usaha (M1)**

 JL. KEBUMEN LAUT NO. 208/36, 16 ILIR, KEC. ILIR TIMUR I, PALEMBANG 30122

 0711-317958

 RAHMAT SETIAWAN

**SUKSES SARRIE KINTANO, PT**

**Kualifikasi Usaha (M1)**

 JL. PASAR 16 ILIR NO. 494 C/427 RT. 08/RW. 02, 16 ILIR, KEC. ILIR TIMUR I, PALEMBANG 30122

 0711-321811

 HENDRI



**SUMATERA KARYA TEKNIK UTAMA, PT**

Kualifikasi Usaha (M1)

 JL. KAMBOJA NO. 1354 RT. 21/RW. 08, 20 ILIR III, KEC. ILIR TIMUR I, PALEMBANG 30129

 ISKANDAR ZULKARNAIN, ST

**SUMATRA UNGGUL, PT**

Kualifikasi Usaha (M1)

 JL. KOL. H. BURLIAN NO. 1606 RT. 26/RW. 09, SUKARAMI, KEC. SUKARAMI, PALEMBANG 30153

 HENDY RUDY

**SUMBER SARANA UTAMA, PT**

Kualifikasi Usaha (M1)

 JL. RESIDEN A.ROZAK, LR. PHDM 5 NO.3, KALIDONI, KEC. KALIDONI

 0711-814056

 0711-810940

**SURA SUKSES MANDIRI, PT**

Kualifikasi Usaha (M1)

 JL. PASAR 16 ILIR NO. 596 RT. 08, 16 ILIR, KEC. ILIR TIMUR I, PALEMBANG 30122

 HERMANTO LIMAS

**SURIAMAN SENTOSA, PT**

Kualifikasi Usaha (M1)

 JL. VETERAN LR. BUNGUR NO. 39 C, 20 ILIR III, KEC. ILIR TIMUR I, PALEMBANG 30129

 ACHMAD KHADAFI

**SURYA DARMA PRATAMA, PT**

Kualifikasi Usaha (M1)

 JL. BANTEN KARYA JAYA NO. 85 RT. 008/RW. 003, 16 ULU, KEC. SEBERANG ULU II, PALEMBANG 30265

 SUSY SUNDARI, SE

**SURYA KARYA, PT**

Kualifikasi Usaha (M1)

 JL. KAPTEN ABDULLAH NO. 01 RT. 18, PLAJU DARAT, KEC. PLAJU, PALEMBANG 30267

 SRI SOFIYANTINI

**SURYA KENCANA SEJATI, PT**

Kualifikasi Usaha (M1)

 JL. BETET NO. 16 RT. 17, 9 ILIR, KEC. ILIR TIMUR II, PALEMBANG 30113

 SURYA\_KS@TELKOM.NET

 HERWANDI

**SURYA MANDIRI FORTUNA, PT**

Kualifikasi Usaha (M1)

 JL. MP. MANGKUNEGARA NO. 78 RT. 12/RW. 03, BUKIT SANGKAL, KEC. KALIDONI, PALEMBANG 30114

 MERY

**SURYA PRIMA ABADI, PT**

Kualifikasi Usaha (M2)

 JL. RESIDEN A. ROZAK NO. 1A RT. 45/RW. 10, BUKIT SANGKAL, KEC. KALIDONI, PALEMBANG 30114

 0711-7826088

 KEMAS DENCIK

**SWARNA CINDE RAYA, PT**

Kualifikasi Usaha (M1)

 JL. LINGKAR BARAT RT. 04/RW. 09, SIRING AGUNG, KEC. ILIR BARAT I, PALEMBANG 30138

 DAVID DINAMIAN TO

**SWASTIKA MANDIRI, PT**

Kualifikasi Usaha (M2)

 JL. PANAHAN BLOK E NO. 1 RT. 30/RW. 04, LOROK PAKJO, KEC. ILIR BARAT I, PALEMBANG 30137

 0711-363149

 YOSSIE ALFIRYANA SE, AK

**SYAHNAZ INVETCO, PT**

Kualifikasi Usaha (M1)

 JL. SEI SAHANG NO. 05 RT. 47, LOROK PAKJO, KEC. ILIR BARAT I, PALEMBANG 30137

 MUHAMMAD FABILLAH

**SYAMBA NOTO SAMUDERA, PT**

Kualifikasi Usaha (M1)

 JL. SUNGAI JERUJU NO. 78, LAWANG KIDUL, KEC. ILIR TIMUR II, PALEMBANG 30111

 SUBHAN FAJERI KUSUMA DARIA

**TADIKA CONSULTANT, PT**

Kualifikasi Usaha (M1)

 JL. JEND. SUDIRMAN NO. 2685-B RT. 10/RW. 04, 18 ILIR, KEC. ILIR TIMUR I, PALEMBANG 30121

 0711-411608

 0711-411608

 ARDI IRAWAN, ST

**TAMBA, PT**

Kualifikasi Usaha (M1)

 JL. MASJID LAMA NO. 158, 17 ILIR, KEC. ILIR TIMUR I, PALEMBANG 30125

 USMAN EFFENDI

**TAMBORA MANDIRI, PT**

Kualifikasi Usaha (B1)

 JL. SEMERU NO. 12 A RT. 10, 15 ILIR, KEC. ILIR TIMUR I, PALEMBANG 30124

 0711-373002

 TAMBORA\_PLG\_SEMERU@YAHOO.COM

 ALEX LIM

**TAMORA, PT**

Kualifikasi Usaha (M1)

 JL. JEND. SUDIRMAN NO. 18 C, 18 ILIR, KEC. ILIR TIMUR I, PALEMBANG 30121

 VINTARIA, SH

**TANAMAS BERSAUDARA, PT**

Kualifikasi Usaha (M1)

 JL. VETERAN LRG. PAGAR RAYA NO. 768, 20 ILIR I, KEC. ILIR TIMUR I, PALEMBANG 30126

 0711-312337

 SUSI WATI

**TANDA PASAI, PT**

Kualifikasi Usaha (M1)

 JL. A. YANI, LR. AMILIN, NO. 200, TANGGA TAKAT, KEC. SEBERANG ULU II, PALEMBANG 30264

 0711-512947

 M. WIRATAMAYUDHA.,ST.

**TANIA MANDIRI SENTOSA, PT**

Kualifikasi Usaha (M1)

 PERUMBUKIT SEJAHTERA BR.06, KARANG JAYA, KEC. GANDUS, PALEMBANG 30148

 0711-411242

 TANIAMANDIRI@YAHOO.CO.ID

 EDDIE ANDRIANSYAH, SE

**TANJUNG LAPAN, PT**

Kualifikasi Usaha (M2)

 JL. KOL. H BURHAN NO.768 RT. 17/RW. 6, KARYA BARU, KEC. ALANG ALANG LEBAR, PALEMBANG 30152

 0711-5611641

 SAMEDI

**TANJUNG RAYA ABADI, PT**

Kualifikasi Usaha (M1)

 JL. MUSI RAYA NO. 03, SIALANG, KEC. SAKO, PALEMBANG 30161

 0711-353335

 AZUAN FIRMANTO

**TARUNA JAYACIPTA, PT**

Kualifikasi Usaha (M1)

 JL. PROKLAMASI NO. J 12 RT. 32, LOROK PAKJO, KEC. ILIR BARAT I, PALEMBANG 30161

 0711-316127

 YAMIN SUPRIYADI

**TATA BUMI BERSAMA, PT**

Kualifikasi Usaha (M1)

 JL. SULAIMAN AMIN NO. 1, KARYA BARU, KEC. ALANG ALANG LEBAR, PALEMBANG 30151

 0711-416939

 FIRDAUS

**TEGUH MANDIRI SENTRATAMA, PT**

Kualifikasi Usaha (M1)

 JL. DEMANG 1 NO. 01 RT. 53, LOROK PAKJO, KEC. ILIR BARAT I, PALEMBANG 30137

 PRI TEGUH UTOMO

**TELADAN INDAH, PT**

Kualifikasi Usaha (M2)

 JL. PENGADILAN TINGGI RT. 34/RW. 10, KARYA BARU, KEC. ALANG ALANG LEBAR, PALEMBANG 30151

 ROY PASRAH, SE., MM



**TERANG JAYA ABADI, PT**

Kualifikasi Usaha (M2)

 JL. R. W. MONGINSIDI NO. 12, KALIDONI, KEC. KALIDONI, PALEMBANG 30118

 0711-718278

 0711-0711-718278

 NN. NOVI DWI HARTATI

**TERANG JAYA MULYA, PT**

Kualifikasi Usaha (M1)

 JL. MP MANGKUNEGARA RT. 13/RW. 03, KALIDONI, KEC. KALIDONI, PALEMBANG 30119

 0711-824265

 LENI

**TETRA AGUNG SENTOSA, PT**

Kualifikasi Usaha (M1)

 JL. KOL. H. BURLIAN KM. 8 NO. 09, SUKARAMI, KEC. SUKARAMI, PALEMBANG 30153

 HARTANTO

**TIGA PUTRA CIPTA SARANA, PT**

Kualifikasi Usaha (M1)

 JL. PROKLAMASI NO. J 12 RT. 32, LOROK PAKJO, KEC. ILIR BARAT I

**TIGA PUTRI JAYA, PT**

Kualifikasi Usaha (M1)

 JL. D.I. PANJAITAN NO. 15 RT. 34, 16 ULU, KEC. SEBERANG ULU II, PALEMBANG 30267

 SYAMSUL AMIR

**TIKA JAYA MUSTIKA, PT**

Kualifikasi Usaha (M2)

 JL. RAJAWALI NO. B1, 9 ILIR, KEC. ILIR TIMUR II, PALEMBANG 30113

 0711-378283

 SALMON.S

**TOMEKO, PT**

Kualifikasi Usaha (M1)

 JL. PERUM.BUKIT DEMANG AZHAR BLOK A.10, LOROK PAKJO, KEC. ILIR BARAT I, PALEMBANG 30137

 0711-356411

 USMAN\_TOMEKO@YAHOO.COM

 USMAN, S.KOM

**TONGKANG MAS, PT**

Kualifikasi Usaha (M2)

 JL.TAMAN KENTEN NO. 147, DUKU, KEC. ILIR TIMUR II, PALEMBANG 30111

 0711-715712

 BONG LILY

**TOOL JAYA ABADI, PT**

Kualifikasi Usaha (M1)

 JL.KI MEROGAN NO.1804, KEMANG AGUNG, KEC. KERTAPATI, PALEMBANG 30258

 H. ALIPIAH MARWAN

**TORIQ SEJAHTERA, PT**

Kualifikasi Usaha (M1)

 JL. MANGKUBUMI NO. 06 RT. 27/RW. 06, 9 ILIR, KEC. ILIR TIMUR II, PALEMBANG 30113

 ASMAWI, ST

**TRI BHAKTI PRIMA, PT**

Kualifikasi Usaha (M1)

 JL. WR. SUPRATMAN NO. 207 RT. 04/RW. 02, SEKIP JAYA, KEC. KEMUNING, PALEMBANG 30128

 IR. YUDHA RINALDI

**TRI CIPTA ABADI, PT**

Kualifikasi Usaha (M1)

 JL. PROKLAMASI NO. J 12 RT. 32, LOROK PAKJO, KEC. ILIR BARAT I, PALEMBANG 30126

 0812-73366833

 AISYIAH

**TRI MARBAKO, PT**

Kualifikasi Usaha (M1)

 JL. SINTRAMAN JAYA B NO. 31, 20 ILIR II, KEC. KEMUNING, PALEMBANG 30127

 INDRA

**TRIKARSA TEHNIKA, PT**

Kualifikasi Usaha (M1)

 JL. LET. JEND. BAMBANG UTOYO NO. 07 RT. 10/RW. 03, 3 ILIR, KEC. ILIR TIMUR II, PALEMBANG 30116

 0711-826024

 0711-826024

 CV.TRIKARSA.TEHNIA01@YAHOO.CO.ID

 MUGITO

**TRIMITRA ADUMANIS SAKTI, PT**

Kualifikasi Usaha (M1)

 JL. D.I. PANJAITAN LR. SUNI NO. 2, 16 ULU, KEC. SEBERANG ULU II, PALEMBANG 30265

 KEMAS ABU BAKAR

**TRIO PUTRA, PT**

Kualifikasi Usaha (M1)

 KOMP. YAKTAPENA II NO. 52 RT. 16/RW. 02, 16 ULU, KEC. SEBERANG ULU II, PALEMBANG 30264

 PATHH

**TUJUH PERMATA HATI, PT**

Kualifikasi Usaha (M1)

 JL. SEI GERONG NO. 1298 RT. 41, PLAJU ILIR, KEC. PLAJU, PALEMBANG 30268

 H. THOBRANY SEMAN

**TUMAMEA UNGGUL PERKASA, PT**

Kualifikasi Usaha (M1)

 JL. PERINDUSTRIAN I NO. 12 RT. 01, KEBUN BUNGA, KEC. SUKARAMI, PALEMBANG 30151

 AFRIZAL

**ULTIMANUSA, PT**

Kualifikasi Usaha (M1)

 KOMP. KENTEN PERMAI A II NO. 4, BUKIT SANGKAL, KEC. KALIDONI, PALEMBANG 30114

 SARIMAN NURSEWAN

**ULTRAKINDO DHARMA BUANA, PT**

Kualifikasi Usaha (B1)

 JL. SEMERU NO. 7A RT. 10, 17 ILIR, KEC. ILIR TIMUR I, PALEMBANG 30125

 0711-378338

 SOEJANTO KARTIKA

**UNTUNG KURNIAWAN ABADI, PT**

Kualifikasi Usaha (M1)

 JL. ANWAR MANGKU LR. NASIONAL NO. 12 RT. 34/RW. 12, PLAJU ULU, KEC. PLAJU, PALEMBANG 30266

 0711-543721

 LUKMAN M.ZEN

**USAHA BERSAMA KHARISMA, PT**

Kualifikasi Usaha (M1)

 JL. JEND. SUDIRMAN LR. YASONTA RT. 27/RW. 10, 17 ILIR, KEC. ILIR TIMUR I, PALEMBANG 30125

 0711-378000

 NOFFI

**USAHA BERSAMA PUTRA, PT**

Kualifikasi Usaha (M1)

 JL. RESIDEN A. ROZAK KOMP. PHDM NO. 61-A RT. 10, KALIDONI, KEC. KALIDONI, PALEMBANG 30119

 0711-510168

 AGUS@ASAFINA.COM

 ARMIN JULIAZI, SE

**VAREL GEMA UTAMA, PT**

Kualifikasi Usaha (M1)

 JL. BAMBANG UTOYO LR. ASTA MURCA NO. 208 RT. 18/RW. 01, 5 ILIR, KEC. ILIR TIMUR II, PALEMBANG 30115

 0711-710981

 0711-710981

 VGU.TECH@GMAIL.COM

 ALEX ALI DAUD

**VICTOR JAYA PT**

Kualifikasi Usaha (M2)

 JL. BUKIT KENTEN LR. SEBATOK NO. 147, 5 ILIR, KEC. ILIR TIMUR II, PALEMBANG 30115

 MANSJOER

**VINGKAN ADELIA, PT**

Kualifikasi Usaha (M1)

 JL. SENTOSA LR. NANGKA NO. 74, PLAJU ULU, KEC. PLAJU, PALEMBANG 30266

 KARSIM

**VITA JAYA KENCANA, PT**

**Kualifikasi Usaha (M2)**

 JL. OGAN NO. 1143 RT. 38/RW. 12, BUKIT LAMA, KEC. ILIR BARAT I, PALEMBANG 30118

 0711-351665

 AMRI YAHYA

**WAHANA ARTHA RIA, PT**

**Kualifikasi Usaha (M1)**

 JL. MESJID LAMA NO. 87, 17 ILIR, KEC. ILIR TIMUR I, PALEMBANG 30125

 TANTONI ALI

**WAHANA PERKASA MUDA, PT**

**Kualifikasi Usaha (M1)**

 JL. JEND A. YANI LR. A. KADIR NO. 551, 13 ULU, KEC. SEBERANG ULU II, PALEMBANG 30263

 0711-519677

 TONY GUNAWAN, SE

**WAHANA TANAH AIR, PT**

**Kualifikasi Usaha (M1)**

 JL. DR. SUTOMO NO. 11, TALANG SEMUT, KEC. BUKIT KECIL, PALEMBANG 30135

 0711-37404

 ABDUL ROHIM. M.A

**WAHYU MANDIRI SEJAHTERA, PT**

**Kualifikasi Usaha (M1)**

 JL. BASUKI RAHMAT NO. 56-A, ARIO KEMUNING, KEC. KEMUNING, PALEMBANG 30128

 0711-411244

 H. YUSUF TRI PUTRA KURNIAWAN, SH

**WAHYU MATRA KONTRAKTOR, PT**

**Kualifikasi Usaha (M1)**

 JL. BASUKI RAHMAT NO. 56 A/774, ARIO KEMUNING, KEC. KEMUNING, PALEMBANG 30128

 0711-411242

 YOEDI HERLAMBANG,SH

**WAHYU MENARA MAS, PT**

**Kualifikasi Usaha (M2)**

 JL. BASUKI RAHMAT NO. 56A RT. 08/RW. 09, ARIO KEMUNING, KEC. KEMUNING, PALEMBANG 30128

 0711-421557

 WAHYUMENARA@YAHOO.CO.ID

 H. SISCO, M. REZA

**WAHYU SIETA, PT**

**Kualifikasi Usaha (M1)**

 JL. MAHAKAM B-8 KOMP. PUSRI SUKAMAJU KENTEN, SUKAMAJU, KEC. SAKO, PALEMBANG 30164

 IR. H. M. HASAN JONI, MT

**WANIS, PT**

**Kualifikasi Usaha (M1)**

 JL. SEI JERUJU NO. 92, 8 ILIR, KEC. ILIR TIMUR II, PALEMBANG 30114

 TITIEK KUSUMAWATI, SH

**WASTU CITRA MANDIRI CONTRACTORS, PT**

**Kualifikasi Usaha (M1)**

 JL. SUMPAAH PEMUDA BLOK I NO. 03 RT. 32/RW. 09, LOROK PAKJO, KEC. ILIR BARAT I, PALEMBANG 30137

 0711-351605

 IR. FITRI YULIANTI

**WIDYA PRATAMA PERKASA, PT**

**Kualifikasi Usaha (M1)**

 JL. KOL. H. BURLIAN NO. 1528 - C, SUKA BANGUN, KEC. SUKARAMI, PALEMBANG 30151

 DRS. MUHAMMAD PAUZI

**WIJAYA KITA SARANA, PT**

**Kualifikasi Usaha (M1)**

 JL. TUGU MULYO NO. 5, 20 ILIR I, KEC. ILIR TIMUR I, PALEMBANG 30126

 0711-352143

 0711-352143

 RUDY SUHENDY

**WILKO JAYA PT**

**Kualifikasi Usaha (M2)**

 JL. PURWOSARI II NO. 120 RT. 16, BUKIT SANGKAL, KEC. KALIDONI, PALEMBANG 30114

 0711-818551

 0711-818551

 WILLIAM SUNARDI

**WINATA SUKSES ABADI, PT**

**Kualifikasi Usaha (M1)**

 JL. BRIGJEND HASAN KASIM BLOK C.7, BUKIT SANGKAL, KEC. KALIDONI, PALEMBANG 30114

 0711-7826168

 RUSNANI

**WIRA BUANA, PT**

**Kualifikasi Usaha (M2)**

 JL. KAPTEN A. RIVAI NO. 58 RT. 01/RW. 02, 26 ILIR I, KEC. ILIR BARAT I, PALEMBANG 30136

 0711-3202727

 DRS. ROSIDIN

**WIRA KARYA TEKNIK, PT**

**Kualifikasi Usaha (M1)**

 JL. SEDUDUK PUTIH, KOMP. GARUDA PUTRA II B 19, 8 ILIR, KEC. ILIR TIMUR II, PALEMBANG 30114

 0711-812874

 IR.H.R.M.HASYIM

**YASFIN ALFIN, PT**

**Kualifikasi Usaha (M1)**

 JL. MUSI RAYA TIMUR NO. 122 RT. 243/RW. 08, SIALANG, KEC. SAKO, PALEMBANG 30161

 M.LUTHFIE, BS

**YERMAN MAKMUR SEJAHTERA, PT**

**Kualifikasi Usaha (M1)**

 JL. TANJUNG RAWO NO. 44 RT. 53/RW. 16, BUKIT LAMA, KEC. ILIR BARAT I, PALEMBANG 30139

 IR. INDRA BHAKTI

**YUDHA CIPTA MANDIRI, PT**

**Kualifikasi Usaha (M1)**

 JL. PERINTIS KEMERDEKAAN LT. II NO. 779, LAWANG KIDUL, KEC. ILIR TIMUR II, PALEMBANG 30111

 0711-718837

 0711-718880

 H. ISKANDAR SYAMWELL

**YUDHA SAKTI PERSADA, PT**

**Kualifikasi Usaha (M1)**

 JL. PERINTIS KEMERDEKAAN LT. III NO. 779, LAWANG KIDUL, KEC. ILIR TIMUR II, PALEMBANG 30111

 0711-718837

 0711-718880

 HJ. NILDA WIJAYA

**YUDHA SARANA UTAMA, PT**

**Kualifikasi Usaha (M1)**

 JL. NASKAH I NO. 410 RT. 08, SUKARAMI, KEC. SUKARAMI, PALEMBANG 30153

 0711-7335090

 LUTHFI HASAN

**YUNANI JAYA, PT**

**Kualifikasi Usaha (M1)**

 JL. JEND. A. YANI NO. 200, TANGGA TAKAT, KEC. SEBERANG ULU II, PALEMBANG 30264

 0711-512947

 0711-512947

 SAAD NYIMBANG RATU

**YUNBI PERDANA JAYA, PT**

**Kualifikasi Usaha (M1)**

 JL. PERINDUSTRIAN I NO. 70, KEBUN BUNGA, KEC. SUKARAMI, PALEMBANG 30151

 0711-820306

 HJ. YULWARNIRAT, SE

**YUNGHAN SEJAHTERA, PT**

**Kualifikasi Usaha (M1)**

 JL. R. SUKAMTO KOMP. PATAL LONIA NO. A6, 8 ILIR, KEC. ILIR TIMUR II, PALEMBANG 30114

 0711-36684

 YUNGHANSEJAHTERA@YAHOO.CO.ID

 HERRY HANDOKO

**ZULA UNGGUL, PT**

**Kualifikasi Usaha (M1)**

 JL. RUDUS II NO. 4, 20 ILIR II, KEC. KEMUNING, PALEMBANG 30127

 0711-355179

 0711-355179

 ZULA\_PALEMBANG@YAHOO.CO.ID

 HUSNI THAMRIN

KOTA PRABUMULIH

**AMAN JAYA CINDO, PT**

Kualifikasi Usaha (M1)

 JL. PERTIWI GG. NANGKA III, WONOSARI, KEC. PRABUMULIH UTARA, PRABUMULIH 31126

 CHANDRA ARIEF KURNIAWAN

**ANDITA KENCANA, PT**

Kualifikasi Usaha (M1)

 JL. SIMANJUNTAK NO. 160 RT. 02/RW. 02, PASAR PRABUMULIH, KEC. PRABUMULIH UTARA, PRABUMULIH 31121

 713-320251

 H. A. SUKRI

**ARTHA SURYA GRAHA, PT**

Kualifikasi Usaha (M1)

 JL. PADAT KARYA KAPLING R.8 RUKO MPR 2, GUNUNG IBUL, KEC. PRABUMULIH TIMUR, PRABUMULIH 31113

 0713-3300378

 DEDDY K. EFFENDY, SE

**BETA MANDIRI WIRADANA, PT**

Kualifikasi Usaha (B1)

 JL. JEND. SUDIRMAN NO. 99 RT. 03/RW. 02, PATIH GALUNG, KEC. PRABUMULIH BARAT, PRABUMULIH 31127

 0713-7000259

 0713-325246

 IBRAHIM HAMID

**BINAMUKTI NIRWANADUMADI, PT**

Kualifikasi Usaha (M1)

 JL. JEND. SUDIRMAN KM. 04 NO. 06, PRABUMULIH

 SUSILAWATI

**BINTANGMUDA PERKASA PRATAMA, PT**

Kualifikasi Usaha (M1)

 JL. PERTIWI NO. 110 RT. 03/RW. 02, WONOSARI, KEC. PRABUMULIH UTARA, PRABUMULIH 31126

 DENNY HADIANSYAH

**BRYLIAN INDAH, PT**

Kualifikasi Usaha (M1)

 JL. DEMPO NO. 357/RW. 01, MUARA DUA, KEC. PRABUMULIH TIMUR, PRABUMULIH 31113

 0713-320062

 KOSIM. L

**BUMI INDAH TATA ARTA, PT**

Kualifikasi Usaha (M1)

 JL. PROF. M. YAMIN NO. 8, MUNTANG TAPUS, KEC. PRABUMULIH BARAT, PRABUMULIH 31121

 0713-323086

 0713-320635

 PT\_BITA@YAHOO.CO.ID

 FOISMANTO

**BUMI INTITAMA MEGA ARTHA, PT**

Kualifikasi Usaha (M1)

 JL. M. YAMIN NO. 08, MUNTANG TAPUS, KEC. PRABUMULIH BARAT 31121

 0713-323086

 0713-0713320635

 PTBIMA@YAHOO.CO.ID

**CAHAYA AZKA BERLIAN, PT**

Kualifikasi Usaha (M1)

 JL. PELAWI NO. 74/30, PRABUMULIH

 SUHERLI BERLIAN

**CAHAYA INTAN ABADI, PT**

Kualifikasi Usaha (B1)

 JL. JEND SUDIRMAN, KOMP BIMA CITRA, CAMBAI, KEC. CAMBAI 31141

 0713-390270

 0713-0713390227

 PTCAHAYAINANABADI@YAHOO.CO.ID

**CAHAYA PANDU SENTOSA, PT**

Kualifikasi Usaha (M1)

 JL. MADANG NO. 3, MUNTANG TAPUS, KEC. PRABUMULIH BARAT 31121

 0713-320994

 PT\_CPS@GMAIL.COM

**CINDO ABADI PERKASA, PT**

Kualifikasi Usaha (M1)

 JL. RAYA BATURAJA NO. 36 RT. 02/RW. 01, TANJUNG RAMAN, KEC. PRABUMULIH SELATAN, PRABUMULIH 31123

 0713-3300713

 DENI VICTORIA, SH

**CINTA KASIH PRIBADINA, PT**

Kualifikasi Usaha (M1)

 JL. PROF. M. YAMIN, PASAR II PRABUMULIH, KEC. PRABUMULIH UTARA, PRABUMULIH 31121

 HJ. NURLEN ASNI M

**CIPTA KARYA BARU, PT**

Kualifikasi Usaha (M1)

 JL. JEND SUDIRMAN NO. 192, MUARA DUA, KEC. PRABUMULIH TIMUR, PRABUMULIH 31113

 0713-32006

 CIPTAKARYA\_BARU@YAHOO.COM

 RATNA DEWI

**CIPTA SARANA ADHIMANDIRI, PT**

Kualifikasi Usaha (M1)

 JL. JEND. SUDIRMAN NO. 1 B, PRABUMULIH

 0713-320157

 WENDY

**CITRA DWIDAYA CEMERLANG, PT**

Kualifikasi Usaha (M2)

 JL. PROF. M. YAMIN NO. 285, PASAR II PRABUMULIH, KEC. PRABUMULIH UTARA 31121

 0713-322363

 PT\_CDC@YAHOO.COM

**DARUSS JAYA, PT**

Kualifikasi Usaha (M1)

 JL. DWI WARNA NO. 19 RT. 02/RW. 04, PASAR PRABUMULIH, KEC. PRABUMULIH UTARA, PRABUMULIH 31121

 H. DARUSSALAM

**DINAR ANGKASA RAYA, PT**

Kualifikasi Usaha (M1)

 JL. RAYA BATURAJA NO. 468, PRABUMULIH, KEC. PRABUMULIH BARAT, PRABUMULIH 31123

 ARYS MUNANDAR

**DISKY MEGA SAMUDRA, PT**

Kualifikasi Usaha (M1)

 JL. TAMAN NURNI NO. 72, GUNUNG IBUL BARAT, KEC. PRABUMULIH TIMUR, PRABUMULIH 31117

 IWAN SATIA DHARMA

**DUTA NUSANTARA PT**

Kualifikasi Usaha (M1)

 JL. JEND. SUDIRMAN NO. 34, PATIH GALUNG, KEC. PRABUMULIH BARAT, PRABUMULIH 31127

 0713-320366

 0713-320366

 MUKDANI JAILANI

**EDITA, PT**

Kualifikasi Usaha (M1)

 JL. URIP SUMOHARJO NO. 09 RT. 01, PASAR PRABUMULIH, KEC. PRABUMULIH UTARA, PRABUMULIH 31121

 0713-323997

 0713-323233

 HJ. NYIMAS HARTATI

**ELCO PRIMA PRABU, PT**

Kualifikasi Usaha (M2)

 JL. KRISNA NO. 84 RT. 03/RW. 07, WONOSARI, KEC. PRABUMULIH UTARA, PRABUMULIH 31126

 WARSIMIN

**FATIR LATIFAH, PT**

Kualifikasi Usaha (M1)

 JL. MELATI NO. 43, MUARA DUA, KEC. PRABUMULIH TIMUR, PRABUMULIH 31113

 0713-7003106

 EVA

**HERISA MUFAKAT BERSAMA, PT**

Kualifikasi Usaha (M1)

 JL. DIAN NO. 478, KARANG RAJA, KEC. PRABUMULIH TIMUR, PRABUMULIH 31111

 MUGIONO

**JASON ARTHA MANDIRI, PT**

Kualifikasi Usaha (M1)

 JL. JEND. SUDIRMAN NO. 58 A, TUGU KECIL, KEC. PRABUMULIH TIMUR, PRABUMULIH 31113

 0713-326003

 0713-325235

 LEE MARVIN, ST

**JAYA MITRA PRATAMA, PT**

Kualifikasi Usaha (M1)

 JL. LET. MUNANDAR NO. 33 RT. 02/RW. 03, PASAR II PRABUMULIH, KEC. PRABUMULIH UTARA, PRABUMULIH 31121

 BETTI HARTATI

**JAYA PRABUGUNA BANGSAWAN, PT**

Kualifikasi Usaha (M1)

 JL. LET. MUNANDAR NO. 723, PASAR PRABUMULIH, KEC. PRABUMULIH UTARA, PRABUMULIH 31121

 DEDI HARMANSYAH

**JAYA TUNGGAL INDO PERKASA, PT**

Kualifikasi Usaha (M1)

 JL. MASJID AR RAHMAN NO. 741, PRABUMULIH

 0713-320865

 JOLIMIN YANTO, S.KOM

**KARIM TEKNIK, PT**

Kualifikasi Usaha (M1)

 JL. ARIMBI NO. 2, PRABU JAYA, KEC. PRABUMULIH TIMUR, PRABUMULIH 31111

 0713-325972

 0713-325972

 KARIM\_TEKNIK@YMAIL.COM

 A. KARIM

**KARYA MANDIRI ENGERINDO, PT**

Kualifikasi Usaha (M1)

 JL. A. YANI NO. 91, PRABU JAYA, KEC. PRABUMULIH TIMUR, PRABUMULIH 31111

 SYAMDAKIR AMRULLAH

**KHARISMA GHOFUR PT**

Kualifikasi Usaha (M1)

 JL. JEND SUDIRMAN NO. 04 RT. 004/RW. 001, PRABUMULIH, KEC. PRABUMULIH BARAT, PRABUMULIH 31123

 0713-320769

 0713-320769

 FEROUZ KHAN

**KHAZANA DARUSSALAM INDAH, PT**

Kualifikasi Usaha (M1)

 JL. JEND SUDIRMAN NO. 165, PATIH GALUNG, KEC. PRABUMULIH BARAT 31127

 0713-321769

 0713-0713321769

 PTKDI@YAHOO.CO.ID

**KRIDA UTAMA MANDIRI, PT**

Kualifikasi Usaha (M1)

 JL. SUMATERA NO. 27 B PERUMNAS PRABU INDAH, GUNUNG IBUL, KEC. PRABUMULIH TIMUR, PRABUMULIH 31113

 SUTARNO

**KUNCI SUKSES, PT**

Kualifikasi Usaha (M1)

 JL. JEND. SUDIRMAN NO. 157, PASAR PRABUMULIH, KEC. PRABUMULIH UTARA, PRABUMULIH 31121

 ANTONNY, ST

**KURNIA EDSHA JAYA, PT**

Kualifikasi Usaha (M1)

 JL. MALABAR NO. 31, KEC. PRABUMULIH TIMUR, PRABUMULIH

 H. DARUSSALAM, BE

**KURNIA RISKI JAYA LESTARI, CV**

Kualifikasi Usaha (M1)

 JL. PERUM VINA SEJAHTERA 4, GUNUNG IBUL, KEC. PRABUMULIH TIMUR 31113

**LEO UTAMA PUTRA, PT**

Kualifikasi Usaha (M1)

 PERUM BUKIT CAMBAI INDAH RT. 02/RW. 04, CAMBAI, KEC. CAMBAI, PRABUMULIH 31141

 ARYONO

**LINTANG HOLAW KANDUNGGAK, PT**

Kualifikasi Usaha (M1)

 JL. TROMOL/ BATURAJA RT. 01, SUKA RAJA, KEC. PRABUMULIH SELATAN, PRABUMULIH 31112

 M. NASIR, ST

**MANDIRI JAYA SEJATI, PT**

Kualifikasi Usaha (M1)

 JL. JEND SUDIRMAN NO. 117A, GUNUNG IBUL BARAT, KEC. PRABUMULIH TIMUR, PRABUMULIH 31113

 0713-323270

 0713-323270

 MUGINEM

**MANGINSAKTI GITALESTARI, PT**

Kualifikasi Usaha (M1)

 JL. SURIP NO. 2416 LK. III, PASAR PRABUMULIH, KEC. PRABUMULIH UTARA, PRABUMULIH 31121

 ANDRI APRIANSYAH

**MARTAJAYA PRABUGUNA, PT**

Kualifikasi Usaha (M1)

 JL. MELATI NO. 127, KARANG RAJA, KEC. PRABUMULIH TIMUR, PRABUMULIH 31111

 SOEGIMIN AR

**MASOHI ARTA GRAHA, PT**

Kualifikasi Usaha (M1)

 JL. PROF. M. YAMIN NO.07, MUNTANG TAPUS, KEC. PRABUMULIH BARAT, PRABUMULIH 31121

 SUTARNO

**MENARA GADING PUTIH, PT**

Kualifikasi Usaha (M1)

 JL. LIMAU TIMUR NO. 01 KM. 1.5, PATIH GALUNG, KEC. PRABUMULIH BARAT, PRABUMULIH 31127

 0713-325321

 MENARA\_G\_P@YAHOO.COM

 HERRI IWAN

**MINATO, PT**

Kualifikasi Usaha (M1)

 JL. A. HAMID NO. 488, PASAR PRABUMULIH, KEC. PRABUMULIH UTARA, PRABUMULIH 31121

 NY. SRI HARTATI

**NIRATA, PT**

Kualifikasi Usaha (M1)

 JL. ARJUNA II, WONOSARI, KEC. PRABUMULIH UTARA 31126

**NUSA RAYA PERKASA, PT**

Kualifikasi Usaha (M1)

 JL. JEND. SUDIRMAN KM. 6, CAMBAI, KEC. CAMBAI, PRABUMULIH 31141

 FRANKY NASRIL

**OGAN LEMATANG, PT**

Kualifikasi Usaha (M1)

 JL. LIMAU TIMUR LT. II NO. 01, PRABUMULIH

 HERRY IWAN

**PANDAWA LIMA AMARTAPURA, PT**

Kualifikasi Usaha (M1)

 JL. PROF. M. YAMIN NO. 292 LK. III, MUNTANG TAPUS, KEC. PRABUMULIH BARAT, PRABUMULIH 31127



 0713-321675

 BUDHI SATRYA KURNIAWAN

**PROVINSI : SUMATERA SELATAN**



**PESARING SAKTI ABADI, PT**

Kualifikasi Usaha (M1)

 JL. ANGKATAN 45 NO. 55, MUARA DUA, KEC. PRABUMULIH TIMUR, PRABUMULIH 31113  
 KRISTINA



**PRABU PROSPERO MANUNGGAL, PT**

Kualifikasi Usaha (M1)

 JL. PROF. M. YAMIN NO. 633, PASAR PRABUMULIH, KEC. PRABUMULIH UTARA, PRABUMULIH 31121  
 JUDHI, S.KOM



**PUSPA ANDALAS, PT**

Kualifikasi Usaha (M1)

 JL. PERUM BUKIT CAMBAI INDAH BLOK H/8, CAMBAI, KEC. CAMBAI  
 0713-321764  
 0713-0713322442



**PUTRA ANNEKA SHERLY, PT**

Kualifikasi Usaha (M1)

 JL. PERTIWI GANG NANGKA II NO. 053, PATIH GALUNG, KEC. PRABUMULIH BARAT, PRABUMULIH 31127  
 AGUSTIAR

**PUTRA OGANDA PRABU, PT**

Kualifikasi Usaha (M1)

 JL. ANGKATAN 45 NO. 01, GUNUNG IBUL BARAT, KEC. PRABUMULIH TIMUR 31117  
 PT.PUTRAOGANDAPRABU@YAHOO.COM



**RAMBANG JAYA UTAMA, CV**

Kualifikasi Usaha (M1)

 JL. MATAHARI RT. 05/RW. 05, GUNUNG IBUL, KEC. PRABUMULIH TIMUR 31113



**RESTU PRABU LESTARI, PT**

Kualifikasi Usaha (M1)

 JL. JEND. SUDIRMAN NO. 30 RT. 02/RW. 02, PRABUMULIH, KEC. PRABUMULIH BARAT, PRABUMULIH  
 32198  
 HARYONO VAN ZELLA, ST





**SAMPOERNA INDAH LESTARI, PT**

Kualifikasi Usaha (M1)

 JL. PADAT KARYA, PERUM VINA SEJAHTERA I RT. 03/RW. 08, GUNUNG IBUL, KEC. PRABUMULIH TIMUR 31113  
 PT.SAMPOERNAINDAHLESTARI@YAHOO.CO.ID



**SAMUDERA MEGA KENCANA, PT**

Kualifikasi Usaha (M1)

 JL. BUKIT LEBAR II NO. 321, KARANG RAJA, KEC. PRABUMULIH TIMUR, PRABUMULIH 31111  
 0713-323270  
 0713-323270  
 TUSIRAN ADIGUNA





**SATRIA VALENSIA PUTRA, PT**

Kualifikasi Usaha (M1)

 JL. MANGGA NO. 626 RT. 02/RW. 02, PASAR PRABUMULIH, KEC. PRABUMULIH UTARA, PRABUMULIH 31121  
 RATNA KOMALASARI



**SETIAKAWAN ADHIPRATAMA, PT**

Kualifikasi Usaha (M1)

 JL. BANGAU NO. 78, KARANG RAJA, KEC. PRABUMULIH TIMUR, PRABUMULIH 31111  
 0713-320526  
 SETIAKAWANADHIPRATAMAPT@YAHOO.  
 ISMET ZULKARNAIN



**SUPRA KENCANA MAKMUR, PT**

Kualifikasi Usaha (M1)

 JL. ALI LEKAT NO. 393, PASAR PRABUMULIH, KEC. PRABUMULIH UTARA, PRABUMULIH 31121  
 ACHMAD GROZALI, SE



**SURYA MAS MANDIRI ABADI, PT**

Kualifikasi Usaha (M1)

 JL. MADANG NO. 3, MUNTANG TAPUS, KEC. PRABUMULIH BARAT 31121  
 0713-322363  
 PT\_SMMA@YAHOO.COM



**SURYA NUSA SILAMPARI, PT**

Kualifikasi Usaha (M1)

 JL. C. SIMANJUNTAK NO. 42, PASAR PRABUMULIH, KEC. PRABUMULIH UTARA, PRABUMULIH 31121  
 YUSRAN



**TEKNIK UNGGUL MANDIRI, PT**

Kualifikasi Usaha (M1)

 JL. DUKU 295 KOMPERTA, MUNTANG TAPUS, KEC. PRABUMULIH BARAT  
 0713-802059



**TERATAI NIRWANA INDAH, PT**

Kualifikasi Usaha (M1)

 JL. KAPT. HASAN BASRI NO. 38 RT. 01, WONOSARI, KEC. PRABUMULIH UTARA, PRABUMULIH 31126  
 SUCIPTO





**TIRTA SAMBAWA, PT**

Kualifikasi Usaha (B1)

 PERUM BUKIT CAMBAI INDAH BLOK H/8, CAMBAI, KEC. CAMBAI  
 0713-321764  
 0713-0713322442



**TITIAN TIRTA SAMUDERA, PT**

Kualifikasi Usaha (M1)

 JL. ARJUNA NO. 3, WONOSARI, KEC. PRABUMULIH UTARA, PRABUMULIH 31126  
 0713-322442  
 0713-0713-322442  
 TITIAN\_SAMUDERA@YAHOO.COM  
 HABIB ESSILAHUDI



**VEROJASA TECHNICAL, PT**

Kualifikasi Usaha (M1)

 JL. JEND. SUDIRMAN NO. 164, PATIH GALUNG, KEC. PRABUMULIH BARAT, PRABUMULIH 31127  
 BADARUDIN





**VION VILAR UTAMA, PT**

Kualifikasi Usaha (M1)

 JL. BOEGENVILLE NO. 06, KARANG RAJA, KEC. PRABUMULIH TIMUR, PRABUMULIH 31111  
 IR. EKA KURNIAWAN

**WAHYU RAHMA WIJAYA, PT**

Kualifikasi Usaha (M1)

 JL. ARIMBI NO. 109 RT. 01/RW. 05, PRABU JAYA, KEC. PRABUMULIH TIMUR, PRABUMULIH 31111  
 0713-325880  
 0713-325880  
 SUPANDI@YAHOO.CO.ID  
 DONY ALEX ANRER. D





**WIRASARANA ADHI JAYA, PT**

Kualifikasi Usaha (M1)

 JL. JEND. SUDIRMAN NO. 143, WONOSARI, KEC. PRABUMULIH UTARA 31126

**YUDATAMA, PT**



Kualifikasi Usaha (M1)

 JL. KERINCI VINA ASRI I, MUARA DUA, KEC. PRABUMULIH TIMUR 31114  
 0713-322914  
 0713-0713322914  
 PT\_YUDATAMA@YAHOO.COM

**KOTA PAGAR ALAM**

**BAITI SEJAHTERA, PT**



Kualifikasi Usaha (M1)

 JL. KOL. NUERDIN PANDJI RT. 013/RW. 004, PAGAR ALAM, KEC. PAGAR ALAM UTARA 31511  
 0730-622013

**KOTA LUBUKLINGGAU**

**ARTHA SURYA KENANGA, PT**

Kualifikasi Usaha (M1)

 JL. SIMPANG TIGA MESAT NO. 10, TABA PINGIN, KEC. LUBUK LINGGAU SELATAN II, LUBUKLINGGAU 31625  
 HJ. LIAN HERAWATI



**BANGUN RAWAS KONTRAKTOR, PT**

Kualifikasi Usaha (M1)

 -, PUNCAK KEMUNING, KEC. LUBUK LINGGAU UTARA II

**BUKIT SAFA INDAH LESTARI, PT**

Kualifikasi Usaha (M1)

 JL. YOS SUDARSO NO. 70 RT. 8, MARGA MULYA, KEC. LUBUK LINGGAU SELATAN II, LUBUKLINGGAU 31626  
 H. MOH. TAHER ROHM



**BUMI PUTRI SILAMPARI, PT**

**Kualifikasi Usaha (M1)**

 JL. MENGKUDU NO. 81, PASAR PERMIRI, KEC. LUBUK LINGGAU BARAT II, LUBUKLINGGAU 31611

 0733-321378

 0733-0733-321376

 KHARISMA CHERRY

**DWI KARYA BERSAMA, PT**

**Kualifikasi Usaha (M1)**

 JL. JEND. A. YANI, PUNCAK KEMUNING, KEC. LUBUK LINGGAU UTARA II, LUBUKLINGGAU 31619

 IRVAN ISHAK

**GALAKSI BANGUN PERSADA, PT**

**Kualifikasi Usaha (M2)**

 JL. YOSUDARSO NO. 78, MARGA RAHAYU, KEC. LUBUK LINGGAU SELATAN II, LUBUKLINGGAU 31619

 0733-451859

 ERIC JOANSYAH

**JAKA UTAMA PERSADA, PT**

**Kualifikasi Usaha (M1)**

 JL. GARUDA NO. 10 RT. 02, SIDOREJO, KEC. LUBUK LINGGAU BARAT II, LUBUKLINGGAU 31616

 0733-321124

 KIKI

**MAJU KARYA JAYA, PT**

**Kualifikasi Usaha (M1)**

 JL. DEPATI SAID NO. 01, SIDOREJO, KEC. LUBUK LINGGAU BARAT II, LUBUKLINGGAU 31616

 PENI HUTAGALUNG

**MEKAR KARYA SUKSES, PT**

**Kualifikasi Usaha (M1)**

 JL. CENTRAL PLN NO. 55 RT. 03, PASAR PERMIRI, KEC. LUBUK LINGGAU BARAT II, LUBUKLINGGAU 31611

 0733-321608

 NGATIJO

**NADINE KARYA PRATAMA, PT**

**Kualifikasi Usaha (M1)**

 JL. YOS SUDARSO NO. 64 RT. 10, WATERVANG, KEC. LUBUK LINGGAU TIMUR I, LUBUKLINGGAU 31628

 0733-320900

 DENNIE VIVE KANANDA.

**PERKASA JAYA LESTARI, PT**

**Kualifikasi Usaha (M1)**

 JL. YOS SUDARSO NO. 82 RT. 02, JAWA KANAN, KEC. LUBUK LINGGAU TIMUR II, LUBUKLINGGAU 31621

 KRISNA WIJAYA, S.KOM

**PRESTASI JAYA, PT**

**Kualifikasi Usaha (M1)**

 JL. JEND. SUDIRMAN NO. 24 RT. 04, PASAR PERMIRI, KEC. LUBUK LINGGAU BARAT II, LUBUKLINGGAU 31611

 0733-322051

 MULIANTO

**PUKAT SAKTI PERSADA, PT**

**Kualifikasi Usaha (M1)**

 JL. GARUDA NO. 4 RT. 11, KAYU ARA, KEC. LUBUK LINGGAU BARAT I, MUARA BELITI

 0733-322669

 IR. MULTAN SALEH

**PURNAMA JAYA LESTARI, PT**

**Kualifikasi Usaha (M1)**

 JL. GARUDA, PASAR PERMIRI, KEC. LUBUK LINGGAU BARAT II, LUBUKLINGGAU 31611

 ZULKARNAIN, S.KOM

**RACHMAN, PT**

**Kualifikasi Usaha (M1)**

 JL. KEMANG I NO. 112 RT. 07, WATERVANG, KEC. LUBUK LINGGAU TIMUR I, LUBUKLINGGAU 31628

 0733-325156

 BUNARDI, M

**RAHMAT HIDAYAT BERSAUDARA, PT**

**Kualifikasi Usaha (M1)**

 JL. A. YANI NO. 39, PUNCAK KEMUNING, KEC. LUBUK LINGGAU UTARA II, MUARA BELITI

 EDI SUGIAT

**RAHMAT HIDAYAT BERSAUDARA, PT**

**Kualifikasi Usaha (M2)**

 JL. A. YANI NO. 39, PUNCAK KEMUNING, KEC. LUBUK LINGGAU UTARA II 31619

 0733-323630

**RAMA RINDA PRATAMA, PT**

**Kualifikasi Usaha (M1)**

 JL. H. SAID PERUMNAS NO. 80 RT. 09, BANDUNG UJUNG, KEC. LUBUK LINGGAU BARAT I, LUBUKLINGGAU 31611

 0733-320492

 ALBENRI ALPINO ASDI

**SAMUDRA JAYA LESTARI, PT**

**Kualifikasi Usaha (M1)**

 JL. YOS SUDARSO NO. 82 RT. 07, MAJAPAHIT, KEC. LUBUK LINGGAU TIMUR I, LUBUKLINGGAU 31628

 0733-321900

 H. SOPIAN MACHMUD

**SEKAR JAYA BUKITUA, PT**

**Kualifikasi Usaha (M1)**

 JL. YOS SUDARSO NO. 69, MARGA MULYA, KEC. LUBUK LINGGAU SELATAN II, LUBUKLINGGAU 31626

 AMIR HAMZAH

**SELAMAT INDAH, PT**

**Kualifikasi Usaha (M1)**

 JL. JEND. SUDIRMAN NO. 03, ULAK SURUNG, KEC. LUBUK LINGGAU UTARA II, LUBUKLINGGAU 31617

 ZAINURI

**SEPTARIKEN GADING RAYA, PT**

**Kualifikasi Usaha (M1)**

 JL. GARUDA NO. 105 RT. 08, BANDUNG UJUNG, KEC. LUBUK LINGGAU BARAT I, LUBUKLINGGAU 31611

 SULAIMAN, SH

**SILAMPARI PRATAMA KENCANA, PT**

**Kualifikasi Usaha (M1)**

 JL. GARUDA NO. 10 RT. 02, BANDUNG UJUNG, KEC. LUBUK LINGGAU BARAT I, LUBUKLINGGAU 31614

 0733-321124

 IR. HINDRA SUMARJONO

**SINAR BULAN SENTOSA, PT**

**Kualifikasi Usaha (M1)**

 JL. GARUDA NO. 81 RT. 06, BANDUNG UJUNG, KEC. LUBUK LINGGAU BARAT I, LUBUKLINGGAU 31611

 0733-321124

 ERIKA PUTRIA, S.SI

**SINDANG BROTHERS, PT**

**Kualifikasi Usaha (M1)**

 JL. DEPATI SAID NO. 250 A, TAPAK LEBAR, KEC. LUBUK LINGGAU BARAT II, LUBUKLINGGAU 31611

 0733-321610

 0733-321610

 HJ.RUKIAH

**TELAGA INDAH PRATAMA, PT**

**Kualifikasi Usaha (M1)**

 JL. SIMPANG TIGA MESAT NO.10, TABA PINGIN, KEC. LUBUK LINGGAU SELATAN II, LUBUKLINGGAU

 HOVARIDA

**WAHANA ARTHA PERKASA, PT**

**Kualifikasi Usaha (M1)**

 JL. DEPATI SAID NO. 250A, TAPAK LEBAR, KEC. LUBUK LINGGAU BARAT II, LUBUKLINGGAU

 0733-321610

 0733-323420

 WIRI YANTO

**WAHANA BUKIT KRISTAL, PT**

**Kualifikasi Usaha (M1)**

 JL. KENANGA II GG. PERMAI NO. 52 RT. 07, PUNCAK KEMUNING, KEC. LUBUK LINGGAU UTARA II, LUBUKLINGGAU 31627

 NANGCIK HASYIM, ST



# DIREKTORI PERUSAHAAN KONSTRUKSI PROVINSI BENGKULU

Peta 8. Banyaknya Perusahaan/Usaha Konstruksi  
Provinsi Bengkulu menurut Kabupaten/Kota, 2015

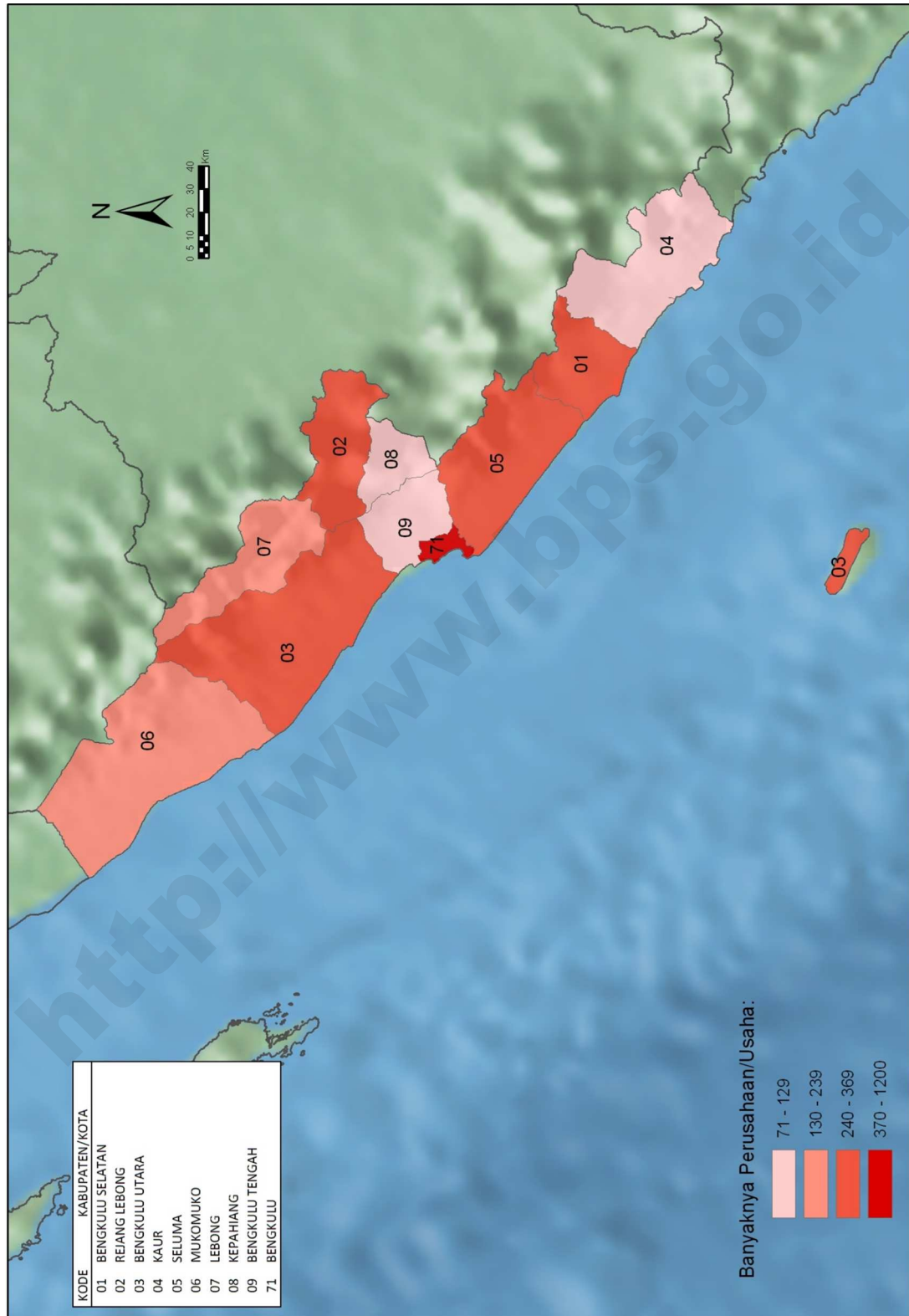

**Tabel 16** Banyaknya Perusahaan/Usaha Konstruksi Provinsi Bengkulu menurut Skala Usaha, 2015

Kabupaten/Kota	Perorangan	Kecil	Menengah	Besar	Non Kualifikasi	Jumlah
(1)	(2)	(3)	(4)	(5)	(6)	(7)
1701 Bengkulu Selatan	185	114	2	-	-	301
1702 Rejang Lebong	188	138	5	-	-	331
1703 Bengkulu Utara	240	185	4	-	-	429
1704 Kaur	75	41	-	-	-	116
1705 Seluma	323	44	1	-	-	368
1706 Mukomuko	115	87	3	-	-	205
1707 Lebong	206	34	-	-	-	240
1708 Kepahiang	112	42	-	-	-	154
1709 Bengkulu Tengah	49	19	2	-	-	70
1771 Bengkulu	814	418	76	8	1	1 317
JUMLAH	2 307	1 122	93	8	1	3 531

**Tabel 17** Banyaknya Perusahaan/Usaha Konstruksi Provinsi Bengkulu menurut Badan Usaha, 2015

Kabupaten/Kota	PT/PT Persero	CV	Firma	Perorangan	Jumlah
(1)	(2)	(3)	(4)	(5)	(5)
1701 Bengkulu Selatan	2	114	-	185	301
1702 Rejang Lebong	5	138	-	188	331
1703 Bengkulu Utara	4	185	-	240	429
1704 Kaur	-	41	-	75	116
1705 Seluma	1	44	-	323	368
1706 Mukomuko	3	86	1	115	205
1707 Lebong	-	34	-	206	240
1708 Kepahiang	-	42	-	112	154
1709 Bengkulu Tengah	2	19	-	49	70
1771 Bengkulu	85	418	-	814	1 317
<b>JUMLAH</b>	<b>102</b>	<b>1 121</b>	<b>1</b>	<b>2 307</b>	<b>3 531</b>

**Gambar 17.** Banyaknya Perusahaan/Usaha Konstruksi Provinsi Bengkulu menurut Skala Usaha, 2015

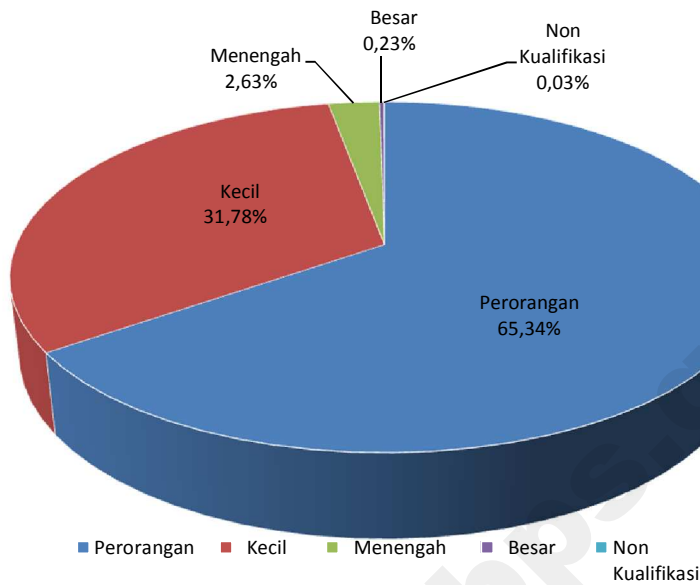

**Gambar 18.** Banyaknya Perusahaan/Usaha Konstruksi Provinsi Bengkulu menurut Badan Usaha, 2015

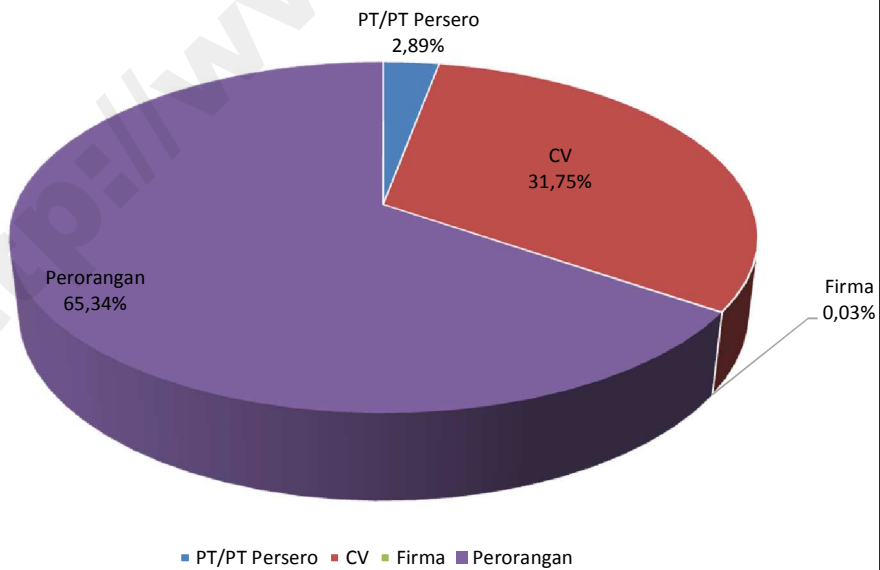

**KAB. BENGKULU SELATAN**

**RODA BERSAUDARA, PT**

Kualifikasi Usaha (M1)

JL. KEMAS JAMALUDIN NO.71, PADANG SIALANG, KEC. PASAR MANNA, TELUK BETUNG 38518

0739-21672

YUHELPI

**SENATA JATI PUTRA, PT**

Kualifikasi Usaha (M1)

JL. LETNAN TUKIRAN NO. 45, KEC. MANNA, TELUK BETUNG

ANDIKA SAPUTRA

**KAB. REJANG LEBONG**

**CIPTA KONSTRUKSI ABADI, PT**

Kualifikasi Usaha (M1)

JL. BHAYANGKARA NO. 28, TALANG RIMBO LAMA, KEC. CURUP TENGAH, CURUP 39114

BARDIAN, SE

**DUTA UTAMA KARYA, PT**

Kualifikasi Usaha (M1)

JL. PROF. M. YAMIN NO. 01 RT. 01/RW. 01, DWI TUNGGAL, KEC. CURUP, CURUP 39112  
MC. MONTE CARLO.F.AS

**PUTRA BAHARI, PT**

Kualifikasi Usaha (M1)

JL. STADION AIR BANG NO. 18, AIR BANG, KEC. CURUP TENGAH, CURUP 39125

HENDRI IRAWAN

**SERUMPUN MAKMUR ANUGRAH SENTOSA, PT**

Kualifikasi Usaha (M1)

JL. PURWODADI GANG RUKUN 2, DESA TELADAN, KEC. CURUP SELATAN 39125

0732-21394

**YUPITER PT**

Kualifikasi Usaha (M1)

JL. GAJAHMADA NO.273, AIR RAMBAI, KEC. CURUP, CURUP 39111

JOHAN EFFENDI

**KAB. BENGKULU UTARA**

**AVIKA UTAMA, PT**

Kualifikasi Usaha (M1)

JL. JEND SUDIRMAN NO. 269, GUNUNG ALAM, KEC. ARGAMAKMUR

0737-522207

**AWOHING KARYA, PT**

Kualifikasi Usaha (M1)

JL. SUTAN SYAHRIR NO. 22, PURWODADI, KEC. ARGAMAKMUR, ARGAMAKMUR 38612

JOKO SUSILO

**GAPURA FORESTY UTAMA, PT**

Kualifikasi Usaha (M1)

JL. PROF. HAZAIRIN, SH NO. 24, GUNUNG ALAM, KEC. ARGAMAKMUR, ARGAMAKMUR 38611

0737-522207

ARIEO THANICO

**KARYA TEKNIK KONTRAKTOR KOTI, PT**

Kualifikasi Usaha (M1)

JL. PURWODADI NO. 21, PURWODADI, KEC. ARGAMAKMUR, ARGAMAKMUR 38612

M. SYUKRI ENI HIDAYAT

**KAB. SELUMA**

**SEMIDANG RAYA, PT**

Kualifikasi Usaha (M1)

JL. SIMPANG TIGA, BUNGA MAS, KEC. SELUMA TIMUR, TAIS 38885

HENDRIYANTO

**KAB. MUKOMUKO**

**JAYA SENTOSA RAFLESIA, PT**

Kualifikasi Usaha (M1)

JL. JEND. SUDIRMAN NO. 96, BANDAR RATU, KEC. KOTA MUKOMUKO, MUKO-MUKO 38765

ZAIDIN. Z

**MUKOMUKO PUTRA SELAGAN MANJUTO, PT**

Kualifikasi Usaha (M1)

JL. JEND. SUDIRMAN NO. 39, UJUNG PADANG, KEC. KOTA MUKOMUKO, MUKO-MUKO 38765

BAMBANG IRAWAN

**TRİYANTI PERDANA MUDA, PT**

Kualifikasi Usaha (M1)

JL. SUDIRMAN BANDAR RATU, PASAR MUKOMUKO, KEC. KOTA MUKOMUKO, MUKO-MUKO 38711

**KAB. BENGKULU TENGAH**

**PIRSACARA KARYA, PT**

Kualifikasi Usaha (M1)

-, PASAR PEDATI, KEC. PONDOK KELAPA, KARANG TINGGI 38371

GATOT SUTARTO

**YULIAN GUNUNG BUNGKUK, PT**

Kualifikasi Usaha (M1)

JL. DUSUN BARU II, DUSUN BARU II, KEC. KARANG TINGGI, KARANG TINGGI 38382

ANRI HARWAN

**KOTA BENGKULU**

**ADHITYAMULIA MITRA SEJAJAR, PT**

Kualifikasi Usaha (M1)

JL. MT. HARYONO I NO. 02 RT. 12, PENGANTUNGAN, KEC. RATU SAMBAN, BENGKULU 38221

0736-20097

ADHITYAMULIA@YAHOO.CO.ID

SRI YUNIARTI

**AGUNG SERBA TULEN, PT**

Kualifikasi Usaha (M2)

JL. KAPUAS I BLOK H/1 RT. 13, PADANG HARAPAN, KEC. GADING CEMPAKA, BENGKULU 38225

0736-24598

0736-24598

AS\_TULEN@YAHOO.COM

HABIBUR S

**ANDRI, PT**

Kualifikasi Usaha (M1)

JL. MAY. JEND. SOETOYO NO. 24 RT. 03/RW. 02, TANAH PATAH, KEC. RATU AGUNG, BENGKULU 38224

0736-22275

0736-22275

ASEP ROMLI

**ANNISA BERKAH UTAMA, PT**

Kualifikasi Usaha (M1)

RUKO NO. 24 RESIDENCE CITY RT. 16, PENURUNAN, KEC. RATU SAMBAN, BENGKULU 38223

NYIMAS LINDA EMILIA

**ASDAM JAYA, PT**

Kualifikasi Usaha (M1)

JL. M.T. HARYONO NO. 11, TENGAH PADANG, KEC. TELUK SEGARA, BENGKULU 38118

R. FERDI MARDIAN

**ASIA INSURANCE, PT**

Kualifikasi Usaha (M1)

JL. SENTIONG, SUKA MERINDU, KEC. SUNGAI SERUT, BENGKULU 38119

M. YUSUF

**ATAKANA, PT**

Kualifikasi Usaha (M1)

JL. SEMANGKA NO. 49, PANORAMA, KEC. SINGARAN PATI, BENGKULU 38226

JOKO SURYA ANDALAS

**BAKTI MUDA MANDIRI, PT**

Kualifikasi Usaha (M1)

JL. VAND. ISKANDAR BAKSIR NO. 50 A RT. 01, PASAR JITRA, KEC. TELUK SEGARA, BENGKULU 38119

0736-345772

0736-345772

DRA. DESI JULIESTI

**BANGUN ADHYAH PERKASA, PT**

Kualifikasi Usaha (M1)

 JL. PARKIT NO. 58 RT. 04/RW. 1, CEMPAKA PERMAI, KEC. GADING CEMPAKA, BENGKULU 38221

 IR. K.M. SUAIDI

**BATANGHARI PERDANA, PT**

Kualifikasi Usaha (B1)

 JL. SEMERU NO. 5, PADANG JATI, KEC. RATU SAMBAN, BENGKULU 38227

 0736-22784

 ALI RAHMAD

**BATU AGUNG PITOELAS, PT**

Kualifikasi Usaha (M1)

 JL. BATU AGUNG PENDURUNAN, PENURUNAN, KEC. RATU SAMBAN

**BENGKULU BHAKTI PERSADA, PT**

Kualifikasi Usaha (M1)

 JL. S. PARMAN NO. 14, TANAH PATAH, KEC. RATU AGUNG, BENGKULU 38224

 0736-24266

 H. SYAFRI SYARIF

**BENGKULU KARYA, PT**

Kualifikasi Usaha (M1)

 JL. BHAKTI HUSADA I NO. 93 A, JALAN GEDANG, KEC. GADING CEMPAKA, BENGKULU 38225

 YANTO

**BENGKULU POLA INDAH, PT**

Kualifikasi Usaha (M1)

 JL. S. PARMAN NO. 51 C, TANAH PATAH, KEC. RATU AGUNG, BENGKULU 38224

 SURIANA

**BERKAH ALAM RAUDHA, PT**

Kualifikasi Usaha (M1)

 JL. BATANG HARI NO. 45, PADANG HARAPAN, KEC. GADING CEMPAKA, BENGKULU 38225

 MARZUDIN, S. PD

**BONA TAPIAN RAYA, PT**

Kualifikasi Usaha (M1)

 JL. AMANAH PERUM SURAYA PERMAI, SURABAYA, KEC. SUNGAI SERUT

 085268288777

 085268288777

**BUDAZA KARYA ANDRIA, PT**

Kualifikasi Usaha (M1)

 JL. PUTRI GADING CEMPAKA NO. 28 RT. 17/RW. 02, PENURUNAN, KEC. RATU SAMBAN, BENGKULU 38223

 0736-23028

 0736-23028

 BENNY AMIR, SE

**BUKIT BARISAN SANDJAYA ULMA, PT**

Kualifikasi Usaha (M2)

 JL. RE MARTADINATA NO. 1, PAGAR DEWA, KEC. SELEBAR, BENGKULU 38211

 0736-51811

 H. DJAMRI WAM P

**BUMI ARENAS RAFLESIA, PT**

Kualifikasi Usaha (M1)

 JL. BATANG HARI NO. 55 B RT. 12/RW. 13, NUSA INDAH, KEC. RATU AGUNG, BENGKULU 38223

 0736-25522

 0736-25522

 PTBUMIARENASRAFLESIA@YAHOO.CO.ID

 FERY ALIAN

**BURNIAT INDAH KARYA, PT**

Kualifikasi Usaha (M1)

 JL BURNIAT NO 50 RT. 01/RW. 01, KEBUN KELING, KEC. TELUK SEGARA

 0736-23461

 EDI JAUHARI

**CAHAYA BINTANG MAKMUR, PT**

Kualifikasi Usaha (M1)

 JL. DHARMA WANITA NO. 23 RT. 03/RW. 04, BENTIRING, KEC. MUARA BANGKA HULU, BENGKULU 38126

 JUMADI

**CHANDRA NILA, PT**

Kualifikasi Usaha (M1)

 JL. BALI RT. 06, KAMPUNG BALI, KEC. TELUK SEGARA, BENGKULU 38119

 BAHRUDDIN

**CINDELARAS KARSA PADUTAMA, PT**

Kualifikasi Usaha (M1)

 JL. RAFLESIA II NO. 3, TANAH PATAH, KEC. RATU AGUNG, BENGKULU 38224

 0736-341223

 CINDE\_BENGKULU@YAHOO.CO.ID

 IR. HENDRO SULISTYONO, IAI

**CIPTA WAHANA KONSULTAN, PT**

Kualifikasi Usaha (M1)

 JL. UNIB PERMAI IVB/18 PEMATANG GUBERNUR, BENTIRING, KEC. MUARA BANGKA HULU, BENGKULU 38126

 0736-22463

 IR. AKHMAD ANSORI

**CITRA UTAMA CONINDO, PT**

Kualifikasi Usaha (M1)

 JL. PUTRI GADING CEMPAKA NO. 30 RT. 15/RW. 01, PENURUNAN, KEC. RATU SAMBAN, BENGKULU 38223

 0736-344998

 CITRACONS\_BENGKULU@YAHOO.CO.ID

 IR. FERI RIZAL

**CREMONAPRATAMA TOTAL ENGINEERING, PT**

Kualifikasi Usaha (M1)

 JL. TERATAI II NO. 08 RT. 02, KEBUN BELER, KEC. RATU AGUNG, BENGKULU 38223

 0736-23695

 CREMONA\_BKL@YAHOO.CO.ID

 AHMAD EFENDI

**DEZET ENGINEERING CONSULTANT, PT**

Kualifikasi Usaha (M1)

 JL. FATMAWATI NO. 28, PENURUNAN, KEC. RATU SAMBAN, BENGKULU 38223

 0736-26628

 MEDIYA\_SEMEDI@YAHOO.CO.ID

 MANDOYO PRIYO, BE

**DUTA IDAMAN PROPERTY, PT**

Kualifikasi Usaha (M1)

 JL. TRIBRATA RUKAN NO. 8-9 RT. 01/RW. 01, CEMPAKA PERMAI, KEC. GADING CEMPAKA, BENGKULU 38221

 0736-52319

**DWI INTAN SEJAHTERA, PT**

Kualifikasi Usaha (M1)

 JL. CILIWUNG RAYA NO. 06, PADANG HARAPAN, KEC. GADING CEMPAKA, BENGKULU 38225

 0736-343997

 0736-343997

 DWI RESI HARIANI

**ELITA SURYA GEMILANG, PT**

Kualifikasi Usaha (M1)

 JL. PANGERAN NATADIRJA NO. 20 A, PADANG HARAPAN, KEC. GADING CEMPAKA, BENGKULU 38225

 0736-347668

 ORYZA ERINALDI

**GADING PUTRA, PT**

Kualifikasi Usaha (M1)

 JL. PENDAKIAN NO. 01, MALABERO, KEC. TELUK SEGARA, BENGKULU 38119

 DENI IBRAHIM

**GENTA GILANG GEMILANG. PT**

Kualifikasi Usaha (M1)

 JL. PERHUBUNGAN 1 NO. 69, PAGAR DEWA, KEC. SELEBAR, BENGKULU 38211

 G. MULYADI

**GITA YASA KONSULTAN, PT**

Kualifikasi Usaha (M1)

 JL. BATANGHARI NO. 39 B, NUSA INDAH, KEC. RATU AGUNG, BENGKULU 38225

 0736-26439

 GITAYASA\_CVBKL@YAHOO.CO.ID

 TRI JAKA EDI



**GRAHA ADITYA, PT**

Kualifikasi Usaha (M1)

 JL. KAPUAS RAYA NO. 72H RT. 03, PADANG HARAPAN, KEC. GADING CEMPAKA 38225

 M. BRIMA EKA PUTRA

**GRINVIS, PT**

Kualifikasi Usaha (M1)

 JL. SEPAKAT NO. 66 SAWAH LEBAR, SAWAH LEBAR BARU, KEC. RATU AGUNG, BENGKULU 38228

 AGUNG SUPARDIONO

**GRIYA BUMI PERSADA, PT**

Kualifikasi Usaha (M1)

 JL. S. PARMAN RT. 002/RW. 01, TANAH PATAH, KEC. RATU AGUNG

**GRIYA KHARISMA PERSADA, PT**

Kualifikasi Usaha (M1)

 JL. S. PARMAN NO. 13 RT. 002/RW. 01, TANAH PATAH, KEC. RATU AGUNG

**GURU AGUNG MANDIRI, PT**

Kualifikasi Usaha (M1)

 JL. JATI I NO. 33, KEBUN TEBENG, KEC. RATU AGUNG, BENGKULU 38227

 0736-26618

 0736-26618

 ORYZA ERINALDI

**HEVEA BENGKULU PRATAMA, PT**

Kualifikasi Usaha (M1)

 JL. BATANG HARI NO. 48 RT. 13, NUSA INDAH, KEC. RATU AGUNG, BENGKULU 38224

 H. ERMILIYAN

**IDEAL DESAIN ENGINEERING, PT**

Kualifikasi Usaha (M1)

 JL. BUKIT BARISAN NO. 57, KEBUN TEBENG, KEC. RATU AGUNG, BENGKULU 38227

 0736-346934

 PT.IDEALDESAINENGINEERING@GMAIL.COM

 NURHADI, A.MD

**JASA REKACIPTA OPTIMA, PT**

Kualifikasi Usaha (M1)

 JL. SADANG II NO. 1 RT. 05/RW. 05, LINKAR BARAT, KEC. GADING CEMPAKA, BENGKULU 38221

 0736-344427

 MUJIONO, BE

**JAYA SAKTI KONSTRUKSI, PT**

Kualifikasi Usaha (M1)

 JL. HIBRIDA RAYA RT. 08/RW. 07, SIDO MULYO, KEC. GADING CEMPAKA, BENGKULU 38229

 DRS. DIFTAHUDDIN

**JEMBATAN EMAS SEJAHTERA, PT**

Kualifikasi Usaha (M1)

 JL. MUSIUM NO. 13 RT. 06/RW. 03, TANAH PATAH, KEC. RATU AGUNG, BENGKULU 38224

 EDY MAWARDI AKSA

**JODI CIPTA UTAMA, PT**

Kualifikasi Usaha (M1)

 JL. PRAMUKA II NO. 15, TANAH PATAH, KEC. RATU AGUNG, BENGKULU 38224

 0736-26205

 H. PONJO. M

**KAMAJAYA ADIGUNA, PT**

Kualifikasi Usaha (M1)

 JL. SALAK RAYA NO. 41, LINGKAR TIMUR, KEC. SINGARAN PATI, BENGKULU 38221

 0736-22631

 ROSPUSPITA DEWI, SE

**KANDIS RAYA PERKASA, PT**

Kualifikasi Usaha (M1)

 JL. BURNIAT NO. 39, KEBUN KELING, KEC. TELUK SEGARA, BENGKULU 38116

 0736-23082

 0736-23082

 PT\_KANDISRAYA@YAHOO.COM

 SUHERMAN

**KANDITA UTAMA, PT**

Kualifikasi Usaha (M1)

 JL. S. PARMAN NO. 01 RT. 01/RW. 02, TANAH PATAH, KEC. RATU AGUNG, BENGKULU 38224

 0736-343163

 H. USMAN HAMID

**KARISMA UTAMA, PT**

Kualifikasi Usaha (M1)

 JL. LETKOL SANTOSO NO. 30, PASAR MELINTANG, KEC. TELUK SEGARA, BENGKULU 38115

 FITRIYANI BR SITEPU, SH

**KARUNIA TANI TELADAN, PT**

Kualifikasi Usaha (M2)

 JL. SUPATRAPTO, KEBUN BELER, KEC. RATU AGUNG, BENGKULU 38223

 0736-21836

 0736-26928

 MARFIAN CAHYA

**KARYA UTAMA RAFFLESIA, PT**

Kualifikasi Usaha (M1)

 JL. KEBUN KENANGA, KEBUN KENANGA, KEC. RATU AGUNG, BENGKULU 38223

 MANTO

**LESTARI SARANA MANDIRI, PT**

Kualifikasi Usaha (M1)

 JL. BUMI AYU I NO. 14 RT. 02/RW. 02, BUMIAYU, KEC. SELEBAR 38221

 LESTARISARANAMANDIRIBENGKULU@GMAIL.C

**MENARA BAJA SARANA SAKTI, PT**

Kualifikasi Usaha (M1)

 JL. KAPUAS I, PADANG HARAPAN, KEC. GADING CEMPAKA, BENGKULU 38224

 KARSONO

**MENTARI UFUK TIMUR, PT**

Kualifikasi Usaha (M1)

 JL. MT. HARYONO NO. 11 RT. 10/RW. 03, TANAH PATAH, KEC. RATU AGUNG, BENGKULU 38118

 0736-22816

 M. SABIRIN

**MONOHEKSA CIPTA, PT**

Kualifikasi Usaha (M1)

 JL. FATMAWATI NO. 30, PENURUNAN, KEC. RATU SAMBAN, BENGKULU 38223

 0736-347254

 MONOHEKSA@BENTAREKA.COM

 DHIAN ANDRI BENJAMIN

**MULIA MANDIRI SEJAHTERA, PT**

Kualifikasi Usaha (M1)

 JL. PARKIT NO. 38, CEMPAKA PERMAI, KEC. GADING CEMPAKA, BENGKULU 38221

 DONI ANSYAH, SE

**MULTI KARYA SINERGI, PT**

Kualifikasi Usaha (M1)

 JL. ISKANDAR NO. 55 RT. 07, SAWAH LEBAR, KEC. RATU AGUNG, BENGKULU 38228

 FITRI OKTARINA

**MULYA INTI LESTARI, PT**

Kualifikasi Usaha (M1)

 JL. LETKOL SANTOSO NO. 42 RT. 02/RW. 01, PASAR MELINTANG, KEC. TELUK SEGARA, BENGKULU 38115

 SUJARWO

**NAPAL PUTIH, PT**

Kualifikasi Usaha (M1)

 JL. RATU AGUNG NO. 35, PENURUNAN, KEC. RATU SAMBAN, BENGKULU 38223

 0736-20027

 ROSDIANA BUDIMAN

**NAPESA KARYA PERDANA PT**

Kualifikasi Usaha (M2)

 JL. SUPRAPTO NO. 99, KEBUN GERAND, KEC. RATU SAMBAN, BENGKULU 38222

 0736-21329

 REDHA TULLAH

**NUSA MANDIRI PERSADA, PT**

Kualifikasi Usaha (M1)

 JL. BATANGHARI NO. 45, NUSA INDAH, KEC. RATU AGUNG, BENGKULU 38224

 0736-347267

 SURYA EKA PUTRA

**PANJI PRATAMA, PT**

Kualifikasi Usaha (M1)



 JL. JAMBU BLOK II NO. 03, LINGKAR TIMUR, KEC. SINGARAN PATI, BENGKULU 38221

 0736-27259

 ANA ROKHMAN SURYANA, SE



**PARADISA NUSANTARA, PT**

Kualifikasi Usaha (M1)

 JL. SERAYU NO. 26, PADANG HARAPAN, KEC. GADING CEMPAKA, BENGKULU 38225  
 KIKO PANDINATA





**PERSADA BAKTI MANDIRI, PT**

Kualifikasi Usaha (M1)

 JL. VAND ISKANDAR BAKSIR NO. 50, PASAR JITRA, KEC. TELUK SEGARA, BENGKULU 38115  
 0736-345772  
 DENNY IRIJAWAN, SH



**PLANTIKA SAKTI ENGINEER KONSULTAN, PT**

Kualifikasi Usaha (M1)

 JL. HIBRIDA I NO. 44 RT. 46/RW. 02, PANORAMA, KEC. SINGARAN PATI, BENGKULU 38226  
 0736-24361  
 PLANTIKA44@YAHOO.COM  
 DONALD EFFENDI





**POLA MAS, PT**

Kualifikasi Usaha (M1)

 JL. LETKOL SANTOSO NO. 4 RT. 01, PASAR MELINTANG, KEC. TELUK SEGARA, BENGKULU 38115  
 0736-22855  
 DENI WAHYUDI





**PONDASI KARYA MEGAH, PT**

Kualifikasi Usaha (M1)

 JL. BURNIAT NO. 33, KEBUN KELING, KEC. TELUK SEGARA, BENGKULU 38116  
 0736-21339  
 PT\_PONDASIKM@YAHOO.COM  
 ASEP MUHARAM



**PRATAMA JAYA SELARAS, PT**

Kualifikasi Usaha (M1)

 JL. MELATI NO. 7 RT. 03/RW. 02, NUSA INDAH, KEC. RATU AGUNG, BENGKULU 38224  
 0736-344447  
 0736-21794  
 PRAJACONS@YAHOO.COM  
 IR. PUTRI YATI UTAMI





**PUTRA BATU BANDUNG PRATAMA, PT**

Kualifikasi Usaha (M1)

 JL. KAMPAR NO. 10, PADANG HARAPAN, KEC. GADING CEMPAKA, BENGKULU 38225  
 0736-21964  
 UMAR



**REKAPRIMA SELANTIGA, PT**

Kualifikasi Usaha (M1)

 JL. KAPUAS V NO. 48 RT. 002/RW. 005, LINKAR BARAT, KEC. GADING CEMPAKA, BENGKULU 38225  
 0736-342408  
 REKAPRIMAS@YAHOO.COM  
 IR. JHOINHARD

**RICO PUTRA SELATAN, PT**

Kualifikasi Usaha (M1)

 JL. PANGERAN NATADIRJA NO. 40, JALAN GEDANG, KEC. GADING CEMPAKA, BENGKULU 38225  
 0736-347745  
 MUHAMMAD ALI AKBAR





**RISKI ANANDA JAYA ABADI, PT**

Kualifikasi Usaha (M1)

 JL. BARITO, PADANG HARAPAN, KEC. GADING CEMPAKA 38225





**RISKI UTAMA JAYA ABADI, PT**

Kualifikasi Usaha (M1)

 JL. BASUKI RAHMAT NO. 35, SAWAH LEBAR, KEC. RATU AGUNG, BENGKULU 38223  
 085367083400  
 085367083400  
 SUHARTONO, SH



**RODA TEKNINDO PURAJAYA, PT**

Kualifikasi Usaha (M2)

 JL. FATMAWATI NO. 56 A RT. 10/RW. 07, PENURUNAN, KEC. RATU SAMBAN, BENGKULU 38223  
 0736-26238  
 0736-21461  
 ROTEK\_BKL@YAHOO.COM  
 M. ZEN SUNARDI, BE





**SARIBINA JASA KONTRINDO, PT**

Kualifikasi Usaha (M1)

 JL. S. KAHAYAN NO. 65, TANAH PATAH, KEC. RATU AGUNG, BENGKULU 38224  
 RIDWAN MARZUKI



**SELAMAT UTAMA TEKNIK, PT**

Kualifikasi Usaha (M1)

 JL. KALIMANTAN MERPATI NO. 19 RT. 10/RW. 05, RAWA MAKMUR PERMAI, KEC. MUARA BANGKA HULU  
 0736-26140  
 SELAMAT.UTAMATEKNIK@YAHOO.CO.ID  
 RAHAMTULLAH, SE, AK





**SENTRA ADI PURNA, PT**

Kualifikasi Usaha (M1)

 JL. CEMPAKA NO. 366, KEBUN BELER, KEC. RATU AGUNG, BENGKULU 38223  
 0736-26633  
 IR. JUNI PURWANTO D.



**SINATRIA INTI SURYA, PT**

Kualifikasi Usaha (M1)

 JL. RATU AGUNG NO. 17 RT. 09/RW. 03, PENURUNAN, KEC. RATU SAMBAN, BENGKULU 38223  
 0736-23290  
 SINATRIA\_INTI\_SURYA@YAHOO.COM  
 HANDOKO PUJDI YUWONO





**SURYA WIJAYA LAKSANA, PT**

Kualifikasi Usaha (M2)

 JL. KS TUBUN RAYA BLOK I NO. 2, JALAN GEDANG, KEC. GADING CEMPAKA, BENGKULU 38225  
 IR. ADE



**TIARA DITA, PT**

Kualifikasi Usaha (M1)

 JL. PG CEMPAKA NO. 28 RT. 05/RW. 02, PENURUNAN, KEC. RATU SAMBAN, BENGKULU 38223  
 0736-23028  
 0736-23028  
 BENNY AMIR



**TIGA SEMBILAN PERENCANA, PT**

Kualifikasi Usaha (M1)

 JL. BATANGHARI NO. 39 C, NUSA INDAH, KEC. RATU AGUNG, BENGKULU 38224  
 0736-26439  
 BIMO HARJANTO



**TIRTA KARYA SAKTI, PT**

Kualifikasi Usaha (M1)

 JL. S. KAHAYAN NO. 52 RT. 09, TANAH PATAH, KEC. RATU AGUNG, BENGKULU 38224  
 HELMILIANS, SE





**VANIE CITRA MANDIRI, PT**

Kualifikasi Usaha (M1)

 JL. LETKOL SANTOSO NO. 45 RT. 06, PADANG JATI, KEC. RATU SAMBAN, BENGKULU 38115  
 0811730146  
 EVAND CHRISTIAN, SE



**VIKRI ABADI GROUP, PT**

Kualifikasi Usaha (M2)

 JL. MAHAKAM RAYA NO. 71, KEC. RATU AGUNG, BENGKULU 38225  
 0736-347192  
 0736-347192  
 VIKRIABADIGROUP@YAHOO.CO.ID  
 ROSMIN

**WIJAYA CIPTA PERDANA, PT**

Kualifikasi Usaha (M1)

 JL. MERAPI UJUNG NO. 92 RT. 08/RW. 03, PANORAMA, KEC. SINGARAN PATI, BENGKULU 38226  
 0736-344626  
 ANDI WIJAYA

# DIREKTORI PERUSAHAAN KONSTRUKSI PROVINSI LAMPUNG

**Peta 9.** Banyaknya Perusahaan/Usaha Konstruksi  
Provinsi Lampung menurut Kabupaten/Kota, 2015

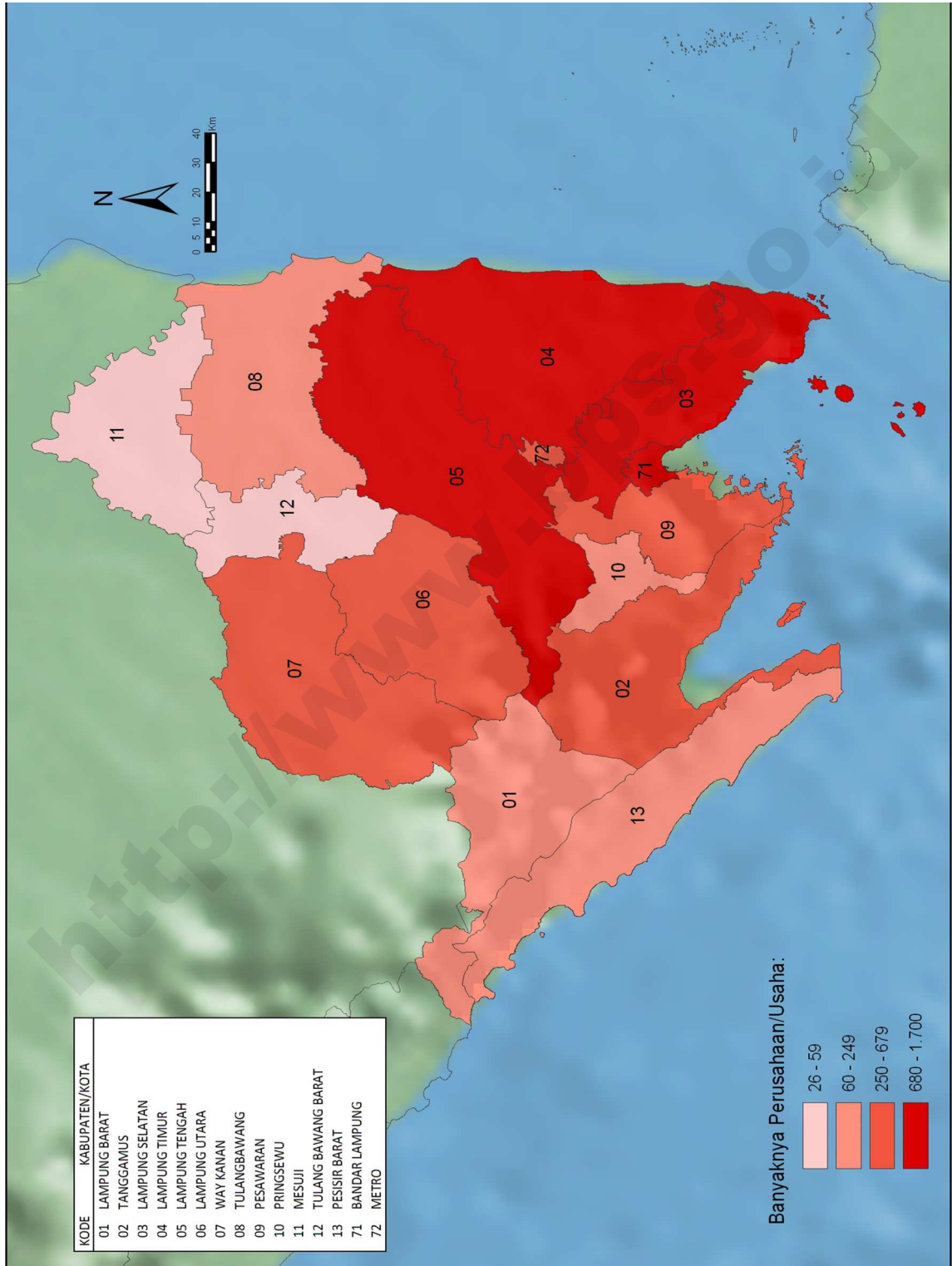

**Tabel 18** Banyaknya Perusahaan/Usaha Konstruksi Provinsi Lampung menurut Skala Usaha, 2015

Kabupaten/Kota	Perorangan	Kecil	Menengah	Besar	Non Kualifikasi	Jumlah
(1)	(2)	(3)	(4)	(5)	(6)	(7)
1801 Lampung Barat	145	98	2	-	-	245
1802 Tanggamus	370	79	2	-	-	451
1803 Lampung Selatan	918	195	16	-	-	1 129
1804 Lampung Timur	809	189	4	-	-	1 002
1805 Lampung Tengah	842	156	2	-	-	1 000
1806 Lampung Utara	472	188	20	2	-	682
1807 Way Kanan	317	103	1	-	-	421
1808 Tulangbawang	61	110	6	-	-	177
1809 Pesawaran	465	26	1	-	-	492
1810 Pringsewu	200	15	1	-	-	216
1811 Mesuji	26	-	-	-	-	26
1812 Tulang Bawang Barat	45	26	1	-	-	72
1813 Pesisir Barat	117	15	-	-	-	132
1871 Bandar Lampung	942	726	198	24	1	1 891
1872 Metro	231	279	16	1	1	528
JUMLAH	5 960	2 205	270	27	2	8 464

**Tabel 19** Banyaknya Perusahaan/Usaha Konstruksi Provinsi Lampung menurut Badan Usaha, 2015

Kabupaten/Kota	PT/PT Persero	CV	Koperasi	Perorangan	Jumlah
(1)	(2)	(3)	(4)	(5)	(6)
1801 Lampung Barat	2	98	-	145	245
1802 Tanggamus	2	79	-	370	451
1803 Lampung Selatan	16	195	-	918	1 129
1804 Lampung Timur	4	189	-	809	1 002
1805 Lampung Tengah	2	156	-	842	1 000
1806 Lampung Utara	22	188	-	472	682
1807 Way Kanan	1	103	-	317	421
1808 Tulangbawang	6	110	-	61	177
1809 Pesawaran	1	26	-	465	492
1810 Pringsewu	1	15	-	200	216
1811 Mesuji	-	-	-	26	26
1812 Tulang Bawang Barat	1	26	-	45	72
1813 Pesisir Barat	-	15	-	117	132
1871 Bandar Lampung	222	726	1	942	1 891
1872 Metro	18	279	-	231	528
<b>JUMLAH</b>	<b>298</b>	<b>2 205</b>	<b>1</b>	<b>5 960</b>	<b>8 464</b>

**Gambar 19.** Banyaknya Perusahaan/Usaha Konstruksi Provinsi Lampung menurut Skala Usaha, 2015

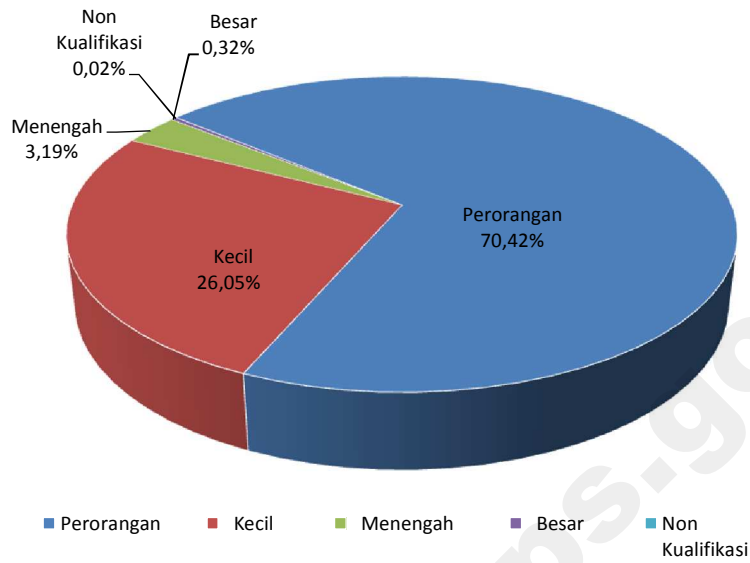

**Gambar 20.** Banyaknya Perusahaan/Usaha Konstruksi Provinsi Lampung menurut Badan Usaha, 2015

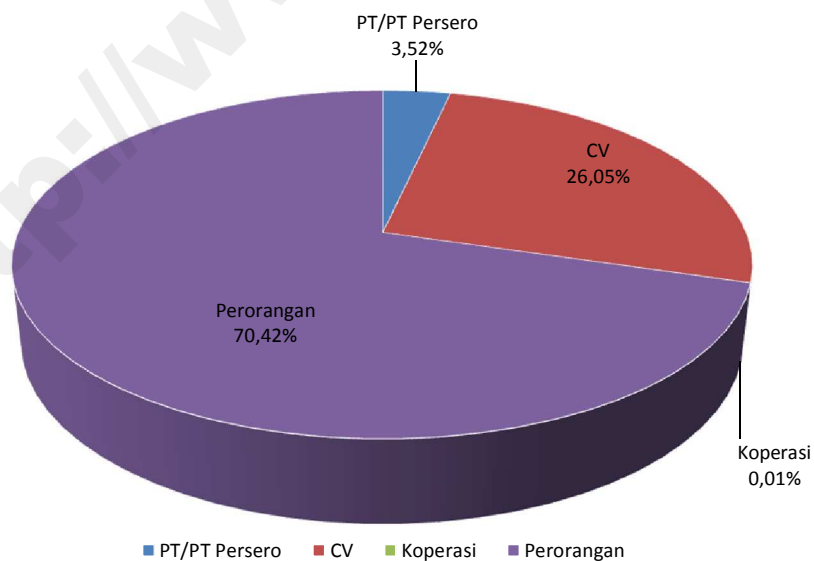



**KAB. LAMPUNG BARAT**

**PURNAMA LIWA, PT**

Kualifikasi Usaha (M1)

JL. RADEN INTAN NO.32, PASAR LIWA, KEC. BALIK BUKIT, LIMA 34873

0728-21061

SURYA WIRAWAN

**PUTRI PURNAMA, PT**

Kualifikasi Usaha (M1)

JL. RAYA WAY MENGAKU, WAY MENGAKU, KEC. BALIK BUKIT 34573

**KAB. TANGGAMUS**

**ANJUNGAN PERMAI PERSADA, PT**

Kualifikasi Usaha (M1)

JL. MERDEKA NO. 14, PASAR MADANG, KEC. KOTA AGUNG, KOTA AGUNG 35384

A. ROZI

**SINAR BANTEN UTAMA, PT**

Kualifikasi Usaha (M1)

JL. ABDUL MUTHALIB, SINAR BANTEN, KEC. TALANG PADANG, KOTA AGUNG 35377

HJ. ROHAITI SRI PUJIANA

**KAB. LAMPUNG SELATAN**

**BHAKTI MEGA SEJAHTERA UTAMA, PT**

Kualifikasi Usaha (M1)

JL. RAYA NATAR NO. 90, TANJUNGSARI, KEC. NATAR, KALIANDA 35362

ADNAN MALIK

**BUKIT BARAJA JAYA, PT**

Kualifikasi Usaha (M1)

SUKAJAYA, KEC. PENENGAHAN, KALIANDA 35592

IR. FAHROR ROZI

**EMPAT SAUDARA TUNGGAL, PT**

Kualifikasi Usaha (M1)

KAMPUNG KARANG AGUNG GG. MANGKUBUMI NO. 92, KALIANDA, KEC. KALIANDA, KALIANDA 35551

AFRIZAL DWI PUTRA

**HADJI AKIP, PT**

Kualifikasi Usaha (M1)

JL. SATRIA NO. 06, JATIBARU, KEC. TANJUNG BINTANG, KALIANDA 35361

0721-252258

PT.HADJIAKIP@YAHOO.COM

HERU SUCAHYO, ST

**JASA UTAMA KONTRINDO, PT**

Kualifikasi Usaha (M1)

BERINGIN KENCANA, KEC. CANDIPURO, KALIANDA 35356

ABDULLAH KASIM

**KENCANA BIRU PERKASA, PT**

Kualifikasi Usaha (M1)

JL. SIMPANG LUBUK KAMAL, KALIANDA, KEC. KALIANDA, KALIANDA 35551

SIGIT SETIONO

**KRAKATAU MANDIRI MAKMUR, PT**

Kualifikasi Usaha (M1)

SINAR PASEMAH, KEC. CANDIPURO, KALIANDA 35356

AZIS

**LAMPUNG ANDALAS SHIP BUILDING AND ENGINEERING, P**

Kualifikasi Usaha (M1)

JL. RAYA BAKAUHENI KM. 16 SUKAMAJU, RANGAI TRI TUNGGAL, KEC. KATIBUNG, KALIANDA 35452

0721-31580

BUDI YUNUS

**LESGAR, PT**

Kualifikasi Usaha (M1)

JL. RAYA CANDI MAS I NO. 5 A, CANDI MAS, KEC. NATAR, KALIANDA 35362

NUNUNG ROCHAINI

**LOSAIDA ABADI JAYA, PT**

Kualifikasi Usaha (M1)

JL. SOEKARNO - HATTA NO. 322, KALIANDA, KEC. KALIANDA, KALIANDA 35551

ZAINAL ABIDIN ABIDIN

**MANGGALA WIRA UTAMA, PT**

Kualifikasi Usaha (M1)

SINAR PASEMAH, KEC. CANDIPURO, KALIANDA 35356

HERI SUCAHY ST

**MUTIARA BINTANG SELATAN, PT**

Kualifikasi Usaha (M1)

RT. 03/RW. 01, BANYUMAS, KEC. CANDIPURO, KALIANDA 35356

KOMARUDIN

**RATU CITRA BAHARI, PT**

Kualifikasi Usaha (M1)

BANYUMAS, KEC. CANDIPURO, KALIANDA 35356

LINA

**SELARAS INDAH LESTARI, PT**

Kualifikasi Usaha (M1)

JL. RAYA KATIBUNG NO. 89, TANJUNGGAGUNG, KEC. KATIBUNG, KALIANDA

HERRYSON

**SENTOSA PRATAMA JAYA, PT**

Kualifikasi Usaha (M1)

JL. RAYA NATAR GG. TANJUNG SARI NO. 136, TANJUNGSARI, KEC. NATAR, KALIANDA 35362

THERESIA

**SURYA LESTARI HUTAMA ABADI, PT**

Kualifikasi Usaha (M1)

NATAR, KEC. NATAR, KALIANDA 35362

ARIA

**KAB. LAMPUNG TIMUR**

**CITRA LAMPUNG PERMAI, PT**

Kualifikasi Usaha (M1)

JL. BUMI WARAS RT. 04/RW. 02, BUMI JAWA, KEC. BATANGHARI NUBAN, SUKADANA 34372

M. SAHMAN

**KARYA JAYA PERDANA, PT**

Kualifikasi Usaha (M1)

RT. 01/RW. 01, BUMI TINGGI, KEC. BUMI AGUNG, SUKADANA 34182

MUHAMMAD NURJAYA,ST

**KEMALA TIMUR, PT**

Kualifikasi Usaha (M1)

JL. RAYA SRIBHAWONO NO. 129 RT. 05/RW. 02, SRI MENANTI, KEC. BANDAR SRIBAWONO, SUKADANA 34199

0725-660910

0725-660910

RARIKEMALA@YAHOO.COM

RARI TRIWULANDARI

**NANDIRA HABSYP, PT**

Kualifikasi Usaha (M1)

JL. RA. KARTINI NO. 129 RT. 05/RW. 02, SRI MENANTI, KEC. BANDAR SRIBAWONO, SUKADANA 34199

0725-660910

0725-660910

IR. KUS SUDIHARTONO

**KAB. LAMPUNG TENGAH**

**PUTRA TALO MANDIRI, PT**

Kualifikasi Usaha (M1)

JL. MANGGA GG. SENYUM NO. 15, BANDAR JAYA BARAT, KEC. TERBANGGI BESAR, GUNUNG SUGIH 34163

0721-27219

ALBET RITO THAERAN

**UJAN MAS, PT**

Kualifikasi Usaha (M1)

JL. KEP. GAYA BARU I, GAYA BARU SATU, KEC. SEPUTIH SURABAYA, GUNUNG SUGIH 34158

DEDI WINARNO, ST

**KAB. LAMPUNG UTARA**

**ADAM PRATAMA JAYA KONTRUKSI, PT**

Kualifikasi Usaha (M1)

 JL. KENANGA NO. 18, KELAPA TUJUH, KEC. KOTABUMI SELATAN, KOTABUMI 34513

 HJ. ERIKA AGUTINA

**ADI SEJAHTERA PT**

Kualifikasi Usaha (M1)

 JL. ABUNG RAYA TIMUR NO. 140 RT. 002/RW. 001, KOTABUMI ILIR, KEC. KOTABUMI, KOTABUMI 34517

 0724-24311

 ABDUL RACHMAN

**AMANDA JAYA TEKNIK, PT**

Kualifikasi Usaha (M1)

 JL. KAPTEN MUSTOFA NO. 229, TANJUNG HARAPAN, KEC. KOTABUMI SELATAN, KOTABUMI 34511

 HIDAYATI

**ARGO KARYA AS, PT**

Kualifikasi Usaha (M1)

 JL. AHMAD AKUAN NO. 432, REJOSARI, KEC. KOTABUMI, KOTABUMI 34514

 MARIA YUSUF

**BERKAH CAHAYA MUTIARA, PT**

Kualifikasi Usaha (M1)

 JL. VENITIS MERPATI GG. MUTIARA NO. 286, TANJUNG AMAN, KEC. KOTABUMI SELATAN, KOTABUMI 34511

 ANDI SAPUTRA

**BUJUNG PERING, PT**

Kualifikasi Usaha (M1)

 JL. KAPTEN MUSTOFA GG. MERAK V NO. 551, TANJUNG HARAPAN, KEC. KOTABUMI SELATAN, KOTABUMI 34511

 EDI WIDIANTORO

**GEMERJAK, PT**

Kualifikasi Usaha (M1)

 JL. RAYA SUMBERJAYA NO. 117, KEC. BUKIT KEMUNING, KOTABUMI 34556

 SUFRIYADI ST

**GEMUNTUR AGUNG, PT**

Kualifikasi Usaha (M2)

 JL. PASEBAN NO. 683, KOTABUMI UDIK, KEC. KOTABUMI, KOTABUMI 34518

 FIRMANSYAH IR,

**GUNUNG JAYA MANDIRI, PT**

Kualifikasi Usaha (M1)

 JL. RADEN INTAN NO. 97-101, KOTA ALAM, KEC. KOTABUMI SELATAN, KOTABUMI 34519

 MUHAMMAD DIANDIN, SH

**ISTANA KARYA SEMPURNA, PT**

Kualifikasi Usaha (M1)

 JL. RIO KUNANG NO. 325, KOTABUMI UDIK, KEC. KOTABUMI, KOTABUMI 34518

 ANTONI

**JAYA INDAH PERKASA, PT**

Kualifikasi Usaha (M1)

 JL. ABUNG RAYA TIMUR NO. 347, KOTABUMI UDIK, KEC. KOTABUMI, KOTABUMI 34518

 DR. HI. AMIRUDIN

**JAYA WIJAYA, PT**

Kualifikasi Usaha (M2)

 JL. SUTTAN SELIBAR JAGAT NO. 07 RT. 001/RW. 001, KOTABUMI ILIR, KEC. KOTABUMI, KOTABUMI 34517

 TENGKU MAHENDRA

**KEMUNING JAYA PERDANA, PT**

Kualifikasi Usaha (M1)

 JL. SUMBER JAYA NO. 08, KEC. BUKIT KEMUNING, KOTABUMI 34556

 LISNAWATI

**MUSTIKA SARI CAHYA, PT**

Kualifikasi Usaha (M1)

 JL. GOTONG ROYONG GG. BAKTI UTAMA, TANJUNG AMAN, KEC. KOTABUMI SELATAN, KOTABUMI 34511

 SUGIANTO, ST

**NANDA PUTRA, PT**

Kualifikasi Usaha (M1)

 JL. SUMBER JAYA NO. 8, KEC. BUKIT KEMUNING, KOTABUMI 34556

 NOVRI YANTO

**NERY PUTRA, PT**

Kualifikasi Usaha (M1)

 JL. KESEHATAN NO. 123 RT. 05/RW. 11, TANJUNG AMAN, KEC. KOTABUMI SELATAN, KOTABUMI 34511

 AHMAD ZUNAIRI SIP

**OLOK NANENG, PT**

Kualifikasi Usaha (M1)

 JL. KAPT. MUSTOFA GG. MERAK V NO. 55, TANJUNG HARAPAN, KEC. KOTABUMI SELATAN, KOTABUMI 34511

 SYAHRIL ANSYORI

**PARDJA SIDI, PT**

Kualifikasi Usaha (M1)

 JL. HI M THOHIR NO. 98, KOTABUMI TENGAH, KEC. KOTABUMI, KOTABUMI 34516

 UUN HADJAR

**REKSA JAYA INDAH, PT**

Kualifikasi Usaha (M1)

 JL. ABUNG RAYA TIMUR NO. 347, KOTABUMI UDIK, KEC. KOTABUMI, KOTABUMI 34518

 AKHMAD FIRDAUS AMIR

**TIGA DELAPAN ARAFI KARYA, PT**

Kualifikasi Usaha (M1)

 JL. YOS SUDARSO NO. 12, MADUKORO, KEC. KOTABUMI UTARA, KOTABUMI 34511

 JAYA RAHMAT

**USAHA TANI SEJAHTERA, PT**

Kualifikasi Usaha (M1)

 JL. YOS SUDARSO NO. 26, MADUKORO, KEC. KOTABUMI UTARA, KOTABUMI 34511

 SULASMO

**WAY SABUK, PT**

Kualifikasi Usaha (M1)

 JL. ABUNG RAYA TIMUR NO. 146, KOTABUMI UDIK, KEC. KOTABUMI, KOTABUMI 34519

 HJ. MEISY LELLYANA SARI

**KAB. WAY KANAN**

**TANJUNG RAJA GIHAM, PT**

Kualifikasi Usaha (M1)

 JL. LINTAS SUMATERA NO. 92, BUMI BARU, KEC. BLAMBANGAN UMPU, BLAMBANGAN UMPU 34764

 DANIEL ALPHADIANTO, ST

**KAB. TULANGBAWANG**

**ANUGERAH TUJUH DELAPAN, PT**

Kualifikasi Usaha (M1)

 JL. CEMARA NO. 210 RT. 01/RW. 02, MENGGALA SELATAN, KEC. MENGGALA, MENGGALA 34611

 AGUSTORI PERAK

**GUNUNG SAKTI, PT**

Kualifikasi Usaha (M1)

 JL. RAYA GUNUNG SAKTI RT. 04/RW. 02, MENGGALA KOTA, KEC. MENGGALA, MENGGALA 34611

 SARTONO, ST

**RAFI CAHAYA FAMILI, PT**

Kualifikasi Usaha (M1)

 JL. I LINGKUNGAN LINGAI NO. 61, LINGAI, KEC. MENGGALA TIMUR, MENGGALA 34619

 HENDRI, ST

**RAM JEJAMOU SAI, PT**

Kualifikasi Usaha (M1)

 JL. I MEGAOU PAK NO. 52, MENGGALA KOTA, KEC. MENGGALA, MENGGALA 34611

 HANKAM. HS

**REGINA MAYA ABADI, PT**

Kualifikasi Usaha (M1)

 JL. SENAYAN NO. 304, MENGGALA KOTA, KEC. MENGGALA, MENGGALA 34612

 0726-21406

 REGINA.MAYA15@YAHOO.COM

 BAHARUDDIN

**UJUNG GUNUNG, PT**

Kualifikasi Usaha (M1)

 JL. DESA UJUNG GUNUNG, UJUNG GUNUNG, KEC. MENGGALA, MENGGALA 34611

 KHALID SANY TAURIANTO, IR

KAB. PESAWARAN

**WIJAYA KARYA BETON, PT**

Kualifikasi Usaha (M1)

 JL. RAYA TEGINENENG KM. 34,5, BUMIAGUNG, KEC. TEGINENENG, GEDONG TATAAN 35363

 AGUS PRAMONO, ST

KAB. PRINGSEWU

**WAY MINCANG, PT**

Kualifikasi Usaha (M1)

 JL. RAYA PARDASUKA NO. 03 KM. 57, PARDASUKA, KEC. PARDASUKA, PRINGSEWU 35682

 ABDURRONI, BBA

KAB. TULANG BAWANG BARAT

**DUTA SARANA ELECTRICAL, PT**

Kualifikasi Usaha (M1)

 - RT. 16/RW. 07, MARGA KENCANA, KEC. TULANG BAWANG UDIK, PANARANGAN 34691

KOTA BANDAR LAMPUNG

**ABDI KARYA UTAMA, PT**

Kualifikasi Usaha (M1)

 JL. NUSA INDAH NO. 58 RT. 03/RW. 03, RAWA LAUT, KEC. ENGGAL, BANDAR LAMPUNG 35127

 0721-269479

 0721-269479

 AKU.OFFICE@ABDIKARYAUTAMA.COM

 ROSI ATIKA DEWI

**ABDI NUSANTARA PERKASA, PT**

Kualifikasi Usaha (M1)

 JL. PULAU KARIMUN JAWA / GRIYA SUKARAME BLOK B 7 NO. 12, SUKARAME, KEC. SUKARAME, BANDAR LAMPUNG 35131

 0721-784457

 0721-702688

 PT.ABDINUSANTARA@GMAIL.COM

 ROBI VITERGO

**ADHI ALAM MAKMUR, PT**

Kualifikasi Usaha (M1)

 JL. P. NIAS NO. 6, SUKABUMI, KEC. SUKABUMI, BANDAR LAMPUNG 35134

 0721-7627014

 0721-7627014

 ADHIALAM\_MAKMUR@YAHOO.COM

 ALAMSYAH

**ADHI SARANA SENTRAL KARYA, PT**

Kualifikasi Usaha (M1)

 JL. ARIF RAHMAN HAKIM NO. 38, JAGABAYA III, KEC. WAY HALIM, BANDAR LAMPUNG 35132

 0721-788750

 ZALUSI ASNINING, ST

**ADI PUTRA ABADI MANDIRI, PT**

Kualifikasi Usaha (M1)

 JL. URIP SOEMOHARJO GG. WASPADA T. PURI KENCANA RT. 02/RW. 02, SUKARAME, KEC. SUKARAME, BANDAR LAMPUNG 35131

 0721-701134

 0721-701134

 IR. SUHARMAN CIKDIN

**ADIGUNA ANUGRAH ABADI, PT**

Kualifikasi Usaha (M1)

 JL. SUKA MANJUR GG. SD NEGERI NO. 8, KEDAMAIAAN, KEC. KEDAMAIAAN, BANDAR LAMPUNG 35122

 RYO ANDY ASMARA

**ADIKARSA GEMALARAS, PT**

Kualifikasi Usaha (M1)

 JL. P. MOROTAI NO. 21, JAGABAYA III, KEC. WAY HALIM, BANDAR LAMPUNG 35132

 DRS. FENNY SETIAWAN

**ADITYA CATUR NUGRAHA, PT**

Kualifikasi Usaha (M1)

 JL. PULAU MOROTAI NO. 18, SUKARAME, KEC. SUKARAME, BANDAR LAMPUNG 35131

 0721-770560

 GUNAWAN

**ADY BESTARI INTI PRATAMA, PT**

Kualifikasi Usaha (M1)

 JL. WOLTER MONGINSIDI NO. 4/214, DURIAN PAYUNG, KEC. TANJUNG KARANG PUSAT, BANDAR LAMPUNG 35116

 YUDI ZAMZANI IDRIS

**AJU BANGUN JAYA, PT**

Kualifikasi Usaha (M1)

 JL. P. TIRTAYASA, PERUMDAM II SRIWIJAYA BLOK G/3, SUKABUMI, KEC. SUKABUMI, BANDAR LAMPUNG 35134

 0721-7515654

 0721-7627014

 AJU\_BANGUNJAYA@YAHOO.CO.ID

 NINA TIPYANTI

**ALAM KARYA ABADI, PT**

Kualifikasi Usaha (M1)

 JL. RADEN SALEH NO. 30, WAY HALIM PERMAI, KEC. WAY HALIM, BANDAR LAMPUNG 35131

 AGUSTRIYAN YOSEFRIZAL, SE

**ALAM QUANTUM CITRA, PT**

Kualifikasi Usaha (M1)

 JL. ARIF RAHMAN HAKIM TR NO. 12, SUKARAME, KEC. SUKARAME, BANDAR LAMPUNG 35131

 0721-70887

 NURMANSYAH

**AMAR JAYA, PT**

Kualifikasi Usaha (M1)

 JL. DRS. WARSITO NO. 59, KUPANG KOTA, KEC. TELUK BETUNG UTARA, BANDAR LAMPUNG 35211

 0721-483711

 MINA ABDULAH SYANI

**ANGGITA ALIFA PUTRI, PT**

Kualifikasi Usaha (M1)

 JL. ONTO GG. SCORPION NO. 11, SIDODADI, KEC. KEDATON 35147

 0721-786787

**ANUGERAH JAYA ABADI, PT**

Kualifikasi Usaha (M1)

 JL. PRAMUKA GG MUSHOLA, LANGKAPURA, KEC. LANGKAPURA 35154

**ANUGERAH JAYA SEJATI, PT**

Kualifikasi Usaha (M1)

 PERUM VILLA CITRA BLOK AA NO. 10, JAGABAYA III, KEC. WAY HALIM, BANDAR LAMPUNG 35132

 0721-7472268

 SETIYONO

**ANUGERAH PRIMA UTAMA, PT**

Kualifikasi Usaha (M1)

 JL. CUT NYAK DIEN NO. 18, PALAPA, KEC. TANJUNG KARANG PUSAT, BANDAR LAMPUNG 35116

 0721-251902

 DWI PUTRI ANGGRAINI

**ARDIKAB JAYA ABADI, PT**

Kualifikasi Usaha (M1)

 JL. KIMAJA BLOK D1 A, WAY HALIM PERMAI, KEC. WAY HALIM, BANDAR LAMPUNG 35135

 0721-781382

 0721-781384

 SYARIF HUZAINI

**ARITEK, PT**

Kualifikasi Usaha (M1)

 JL. WOLTER MONGINSIDI PERUM PU BINA MARGA NO. IB/220B RT. 05/RW. 03, SUMUR PUTRI, KEC. TELUK BETUNG SELATAN, BANDAR LAMPUNG 35215

 0721-9384789

 0721-9384789

 ARI WAHYUNI

**ARMAK SUMBER BAHAGIA, PT**

Kualifikasi Usaha (M1)

 JL. CUT NYAK DIEN NO. 63H, DURIAN PAYUNG, KEC. TANJUNG KARANG PUSAT, BANDAR LAMPUNG 35116

 0721-240379

 HANIFAH

**ARSINDO KARYA, PT**

Kualifikasi Usaha (M1)

 JL. IMAM BONJOL PERUM GUNTER II BLOK A.9, LANGKAPURA, KEC. LANGKAPURA, BANDAR LAMPUNG 35154

 IR.ARIEF BUDI ATMOKO

**ASMI HIDAYAT, PT**

**Kualifikasi Usaha (M1)**

 JL. WR. SUPRATMAN GG. PEGADAIAN NO. 12 RT. 002/RW. 002, KUPANG KOTA, KEC. TELUK BETUNG UTARA, BANDAR LAMPUNG

 0721-482036

 0721-485130

 PT.ASMIHIDAYAT@YMAIL.COM

 GESTI ROSALINA

**ASRI FARIS JAYA, PT**

**Kualifikasi Usaha (M1)**

 JL. SAM RATULANGI GG. MAWAR I NO. 1 LK. I, PENEGAHAN, KEC. KEDATON, BANDAR LAMPUNG 35112

 BUDI SANTOSO

**BAJASA MANUNGGAL SEJATI, PT**

**Kualifikasi Usaha (M2)**

 JL. WR. SUPRATMAN NO. 21, TALANG, KEC. TELUK BETUNG SELATAN, BANDAR LAMPUNG 35229

 0721-487296

 ASNAWI CHUING

**BANGUN INDONUSA INTI, PT**

**Kualifikasi Usaha (M1)**

 JL. TUPAI NO. 9 RT. 002, SIDODADI, KEC. KEDATON, BANDAR LAMPUNG 35147

 0721-702173

 SUPRIYADI, ST

**BARA KENCANA CEMERLANG, PT**

**Kualifikasi Usaha (M1)**

 JL. ARIEF RAHMAN HAKIM BLOK C NO. 10, WAY HALIM PERMAI, KEC. WAY HALIM, BANDAR LAMPUNG 35135

 TONI RACHMAN

**BATU AJI MAKMUR, PT**

**Kualifikasi Usaha (M1)**

 JL. DR. SUSILO NO. 33, TELUK BETUNG, KEC. TELUK BETUNG SELATAN, BANDAR LAMPUNG 35221

 PUJI ISMUNANDAR ISMAIL

**BATU RADEN, PT**

**Kualifikasi Usaha (M1)**

 JL. MERBABU NO. 114/10, PERUMNAS WAY HALIM, KEC. WAY HALIM, BANDAR LAMPUNG 35141

 0721-785137

 0721-704302

 IRA CHRISTIE NG, ST

**BAYANG BUNGO, PT**

**Kualifikasi Usaha (M1)**

 JL. HI. AGUS SALIM NO. 24/27 RT. 02/RW. 02, KELAPA TIGA, KEC. TANJUNG KARANG PUSAT, BANDAR LAMPUNG 35111

 0721-254600

 EDI ENIKA KAHAR, SE

**BERMOSACARO SELASES DIJINAL, PT**

**Kualifikasi Usaha (M1)**

 JL. H.O.S COKROAMINOTO NO. 49B RT. 01/RW. 01, RAWA LAUT, KEC. ENGGAL, BANDAR LAMPUNG 35127

 B. MOFAJE S. CAROPEBOKA

**BHAKTIPRATAMA AULIABERSAUDARA, PT**

**Kualifikasi Usaha (B1)**

 JL. DR. HARUN II NO. 124, KOTA BARU, KEC. TANJUNG KARANG TIMUR, BANDAR LAMPUNG 35121

 0721-483096

 HI. SYAFRI HB

**BINA BUANA NUGRAHA, PT**

**Kualifikasi Usaha (M2)**

 JL. KI MAJA BLOK D NO. 1-A RT. 001, WAY HALIM PERMAI, KEC. WAY HALIM, BANDAR LAMPUNG 35135

 0721-781382

 PT.BINABUANANUGRAHA@YAHOO.COM

 ASLIANI

**BINA BUANA RAYA, PT**

**Kualifikasi Usaha (M1)**

 JL. JATI NO. 2 RT. 011, TANJUNG RAYA, KEC. KEDAMAIAN, BANDAR LAMPUNG 35128

 0721-267012

 BINABUANA@YAHOO.COM

 SISWANTO

**BINA KARYA UTAMA PERSADA, PT**

**Kualifikasi Usaha (M1)**

 JL. SINGOSARI NO. 14, ENGGAL, KEC. ENGGAL, BANDAR LAMPUNG 35118

 0721-265720

 HAJI. SAFRI HASAN BASRI, BIE

**BINA MULYA LAMPUNG, PT**

**Kualifikasi Usaha (M1)**

 JL. KS TUBUN NO.2, ENGGAL, KEC. ENGGAL, BANDAR LAMPUNG 35118

 ROSMAN BLACK

**BINTANG ANUGERAH PERDANA, PT**

**Kualifikasi Usaha (M1)**

 JL. PULAU BURU NO. 8, WAY HALIM PERMAI, KEC. WAY HALIM, BANDAR LAMPUNG 35135

 0721-529806

 HENDRO SUSILO

**BINTANG BUANA JAYA, PT**

**Kualifikasi Usaha (M1)**

 JL. SUKARDI NAMDANI PALAPA IDE NO. 16 GG. TERANG, SUKAJAWA, KEC. TANJUNG KARANG BARAT, BANDAR LAMPUNG 35151

 0721-80650

 BUJANG SETIYASA, S. SOS

**BINTANG KARYA PERDANA, PT**

**Kualifikasi Usaha (M1)**

 JL. JEND. SUDIRMAN NO. 57D, RAWA LAUT, KEC. ENGGAL, BANDAR LAMPUNG 35127

 0721-260593

 BINTANG\_KP@TELKOM.NET

 HADI SUTAWIRYA WIBOWO

**BUANA PERMAI JAYA, PT**

**Kualifikasi Usaha (M1)**

 JL. LAKSAMANA MALAHAYATI NO. 22/99, PESAWAHAN, KEC. TELUK BETUNG SELATAN, BANDAR LAMPUNG 35223

 0721-256459

 SIMON SUSILO

**BUMI LAMPUNG PERSADA, PT**

**Kualifikasi Usaha (B1)**

 JL. WAY BESAI NO. 19, PAHOMAN, KEC. ENGGAL, BANDAR LAMPUNG 35121

 0721-263023

 0721-263023

 BUMILAMPUNG@GMAIL.COM

 CITRA PERSADA, IR

**BUMI TUNGGAL PERKASA, PT**

**Kualifikasi Usaha (M1)**

 JL. M.YUNUS NO. 18, TANJUNG SENANG, KEC. TANJUNG SENANG, BANDAR LAMPUNG 35141

 APRISIA SUSANTI, ST

**BUNGA MAYANG TUBAS JAYA, PT**

**Kualifikasi Usaha (M1)**

 JL. NUSA INDAH 1 NO. 2, SUMUR BATU, KEC. TELUK BETUNG UTARA, BANDAR LAMPUNG 35214

 ADHI BUSTTHOMI

**CAHAYA GEMA KABE, PT**

**Kualifikasi Usaha (M1)**

 PULAU PANGGUNG I NO. 161 PERUMNAS WAY KANDIS, PERUMNAS WAY KANDIS, KEC. TANJUNG SENANG, BANDAR LAMPUNG 35141

 KRISMAN EDISON MARBUN, SE

**CAHAYA MUSTIKA BERSAUDARA, PT**

**Kualifikasi Usaha (M1)**

 JL. CUT NYAK DIEN NO. 63 RT. 001/RW. 003, DURIAN PAYUNG, KEC. TANJUNG KARANG PUSAT, BANDAR LAMPUNG 35116

 0721-264983

 IKWAN FADIL IBRAHIM,SH

**CAHYA PERMATA KHATULISTIWA, PT**

**Kualifikasi Usaha (M1)**

 JL. DAMAI RAYA NO. 25, TANJUNG SENANG, KEC. TANJUNG SENANG, BANDAR LAMPUNG 35141

 IR. MUCHIZAR YUSUF

**CEMARA JAYA, PT**

Kualifikasi Usaha (M1)

 JL. WAY SEKAMPUNG ATAS NO. 14, PAHOMAN, KEC. ENGGAL, BANDAR LAMPUNG 35213

 DRS. H. AZHARI ALI

**CEMPAKA MAS SEJATI, PT**

Kualifikasi Usaha (M1)

 JL. DR. HARUN I NO. 46, KOTA BARU, KEC. TANJUNG KARANG TIMUR, BANDAR LAMPUNG 35121

 0721-268310

 BEKTINING SAPUTRI

**CIPTA INDAH PERKASA, PT**

Kualifikasi Usaha (M1)

 JL. TEUKU UMAR NO. 25/4, PASIR GINTUNG, KEC. TANJUNG KARANG PUSAT, BANDAR LAMPUNG 35113

 0721-240127

 IR.ACHMAD IKHSAN KARIM

**CIPTA PRAKARSA UTAMA, PT**

Kualifikasi Usaha (M1)

 JL. KI HAJI MASMANSYUR NO. 48, RAWA LAUT, KEC. ENGGAL, BANDAR LAMPUNG

 0721-262405

 CIPTA-PRAKARSA@PLASA.COM

 WARTINI

**CITRA BUANA LAMPUNG, PT**

Kualifikasi Usaha (M1)

 JL. PULAU MOROTAI PERUM GPM BLOK F NO. 10, SUKARAME, KEC. SUKARAME, BANDAR LAMPUNG 35131

 SUSI SETIAWATI, ST

**CITRA KURNIA WAWAY, PT**

Kualifikasi Usaha (M1)

 JL. MH. THAMRIN NO. 36, GOTONG ROYONG, KEC. TANJUNG KARANG PUSAT, BANDAR LAMPUNG 35119

 MUHAMAD DJONIZIR SM ST

**CITRA SALIM SERASI, PT**

Kualifikasi Usaha (M1)

 JL. PANGERAN ANTASARI GG. WARU I NO. 67, TANJUNG BARU, KEC. KEDAMAIAN, BANDAR LAMPUNG 35133

 0721-772021

 INDRA NOVRIANDA

**DANANG JAYA PRATAMA, PT**

Kualifikasi Usaha (M1)

 JL. HAYAM WURUK NO. 60, KEBON JERUK, KEC. TANJUNG KARANG TIMUR, BANDAR LAMPUNG 35121

 IRIANTO, SE.

**DEMPAT FAMILY, PT**

Kualifikasi Usaha (M1)

 JL. P BANGKA PERUM VILA LAPOSTE BLOK C 29-30, SUKABUMI, KEC. SUKABUMI, BANDAR LAMPUNG 35134

 ANAS SAIFUL BAKHRI, ST

**DESNA RAPIH PT**

Kualifikasi Usaha (M1)

 JL. Z. A. PAGAR ALAM NO. 14 A B, GEDONG MENENG, KEC. RAJABASA, BANDAR LAMPUNG 35145

 0721-773580

 0721-773580

 DESNARAPIHPT@YAHOO.CO.ID

 HI. SYAFRI HB

**DHARMA GUNA CITRA, PT**

Kualifikasi Usaha (M1)

 JL. MAYJEN. RYACUDU NO. 99, KORPRI JAYA, KEC. SUKARAME, BANDAR LAMPUNG 35131

 SUSANTI

**DIRGANTARA ALAM,PT**

Kualifikasi Usaha (M1)

 -, BANDAR LAMPUNG

 TEDY RUSDIAMAN, DRS

**DWI DUA SEKAWAN MURNI, PT**

Kualifikasi Usaha (M1)

 JL. PATIMURA NO. 24, KUPANG KOTA, KEC. TELUK BETUNG UTARA, BANDAR LAMPUNG 35211

 0721-472080

 SYAMSUL ARIFIN, SH

**EKA BUANA PARDJA, PT**

Kualifikasi Usaha (M2)

 JL. NUSA INDAH NO. 27, ENGGAL, KEC. ENGGAL, BANDAR LAMPUNG 35118

 SYARIF HIDAYAT,ST

**EKA KARYA MANDIRI, PT**

Kualifikasi Usaha (M1)

 JL. WAY SEKAMPUNG NO. 23, RAWA LAUT, KEC. ENGGAL, BANDAR LAMPUNG 35127

 0721-268331

 0721-260593

 EKA SUSILA FIRDAUS

**F. SYUKRI BALAK, PT**

Kualifikasi Usaha (M1)

 JL. BEO NO. 07, KOTA BARU, KEC. TANJUNG KARANG TIMUR, BANDAR LAMPUNG 35121

 0721-262546

 AGUS AMILUDIN,ST

**FAJAR RIZKI PERSADA, PT**

Kualifikasi Usaha (M1)

 JL. CUT NYAK DIEN NO. 633, DURIAN PAYUNG, KEC. TANJUNG KARANG PUSAT, BANDAR LAMPUNG 35116

 0721-240379

 ARMAKGROUP@YAHOO.COM

 HJ. AISAH, SH

**FIKA ABADI MANDIRI, PT**

Kualifikasi Usaha (M1)

 JL. LETJEN RYACUDU NO. 99, SUKARAME, KEC. SUKARAME, BANDAR LAMPUNG 35131

 0721-781519

 SUTRISNO

**GAJAH PUTIH INDAH CONSTRUKSI, PT**

Kualifikasi Usaha (M1)

 JL. M. NOER I NO. 55, PERUMNAS WAY HALIM, KEC. WAY HALIM, BANDAR LAMPUNG 35141

 TANTOWI ZULKIFLI

**GAJAH SAKTI CITRA PERSADA PT**

Kualifikasi Usaha (M1)

 JL. BASUKI RAHMAT NO. 65/77 RT. 03/RW. 02, PENGAJARAN, KEC. TELUK BETUNG UTARA, BANDAR LAMPUNG 35215

 0721-47444

 AZWAR SAFARUDIN ALFIAN DAUD

**GALUNGGUNG PERMAI, PT**

Kualifikasi Usaha (M2)

 JL. TEUKU UMAR NO.72, PASIR GINTUNG, KEC. TANJUNG KARANG PUSAT, BANDAR LAMPUNG 35113

 0721-702256

 NUR ERNI SUTYSNA

**GELORA NUSANTARA JAYA, PT**

Kualifikasi Usaha (M1)

 JL. PULAU BUTON GG. PALEM RT. 01/RW. 01, JAGABAYA II, KEC. WAY HALIM, BANDAR LAMPUNG 35132

 MARZUKI, ST

**GEMA MENATA GEMILANG, PT**

Kualifikasi Usaha (M1)

 JL. LAKS. MALAHAYATI NO. 57, KANGKUNG, KEC. BUMI WARAS, BANDAR LAMPUNG 35224

 TITTIEN YUSINTA SSOS

**GUNUNG CAMANG MANDIRI, PT**

Kualifikasi Usaha (M1)

 JL. MERBAU NO. 43 A, KOMP.BI LK.II RT. 05, TANJUNG GADING, KEC. KEDAMAIAN, BANDAR LAMPUNG 35128

 0721-266255

 0721-260226

 IR. DAUD HANIMAN



**HAKIMA INTI PERKASA, PT**

**Kualifikasi Usaha (M1)**

 JL. BANGAU NO. 04, TANJUNG AGUNG, KEC. TANJUNG KARANG TIMUR, BANDAR LAMPUNG 35126

 ODI HARTAWAN, SE

**HARANGGAOL MARSADA, PT**

**Kualifikasi Usaha (M1)**

 JL. RADEN INTAN NO. 101/16, ENGGAL, KEC. ENGGAL, BANDAR LAMPUNG 35118

 SIMON PURBA, IR. SH

**HARI KARYA, PT**

**Kualifikasi Usaha (M1)**

 JL. BANTEN NO. 33 RT. 002/RW. 003, SIDODADI, KEC. KEDATON, BANDAR LAMPUNG 35147

 0721-722166

 IR.S. HARIYANTO, MRE

**HARNAS BUSUWA, PT**

**Kualifikasi Usaha (M1)**

 JL. KAMBOJA II NO. 2, LABUHAN DALAM, KEC. TANJUNG SENANG, BANDAR LAMPUNG 35142

 HIPNI

**INDO KARYA ABADI, PT**

**Kualifikasi Usaha (M1)**

 JL. IKAN BAWAL NO. 77, SUKARAME, KEC. SUKARAME, BANDAR LAMPUNG 35131

 0721-7474608

 DEDE HAMDANI

**INDOTEKNIK PRIMA SOLUSI, PT**

**Kualifikasi Usaha (M1)**

 JL. DR. HARUN II GG. PURNADWIJA 182, KOTA BARU, KEC. TANJUNG KARANG TIMUR, BANDAR LAMPUNG 35121

 0721-7474299

 NIKOYAN

**JAKA PERKASA, PT**

**Kualifikasi Usaha (M1)**

 JL. PAGAR ALAM NO. 172, GUNUNG AGUNG, KEC. LANGKAPURA, BANDAR LAMPUNG 35152

 0721-770140

 0721-770140

 JAKA@TELKOM.NET

 NURBAITI

**JAMUR DIPA RAYA, PT**

**Kualifikasi Usaha (M1)**

 JL. P. SANAMA RT. 07/RW. 03, WAY HALIM PERMAI, KEC. WAY HALIM, BANDAR LAMPUNG 35135

 EDY. S

**JATILUHUR, PT**

**Kualifikasi Usaha (M1)**

 JL. RADEN SALEH GG. JATI BARU NO. 36, DURIAN PAYUNG, KEC. TANJUNG KARANG PUSAT, BANDAR LAMPUNG 35116

 0721-252258

 PT.JATILUHUR@YAHOO.COM

 THOMAS EDWIN ALI, ST

**JUANINDO PERKASA, PT**

**Kualifikasi Usaha (M1)**

 JL. JENDRAL SUDIRMAN NO. 3 B, ENGGAL, KEC. ENGGAL, BANDAR LAMPUNG 35118

 0721-264028

 JUANINDO\_PERKASA@HOTMAIL.COM

 TRI RAHARJO, ST

**KADEMANGAN NUSANTARA, PT**

**Kualifikasi Usaha (M1)**

 JL. PAGAR ALAM I NO. 48, KEDATON, KEC. KEDATON, BANDAR LAMPUNG 35141

 MUHAMMAD NURDIN, SE

**KALIMAYA KARYA KENCANA, PT**

**Kualifikasi Usaha (M2)**

 JL. DR. SOESILO NO. 05 RT. 22, KUPANG KOTA, KEC. TELUK BETUNG UTARA, BANDAR LAMPUNG 35211

 0721-252812

 0721-257830

 HJ. LILIS HANIFA AZIES

**KAMISATO, PT**

**Kualifikasi Usaha (M1)**

 JL. PURNAWIRAWAN I NO. 10 B RT. 03, LANGKAPURA, KEC. LANGKAPURA, BANDAR LAMPUNG 35154

 WITRI ELVIRA

**KARANG BARU PRATAMA, PT**

**Kualifikasi Usaha (M1)**

 JL. URIP SUMOHARJO NO. 88 PERUM TAMAN PURIKENCANA BLOK J3, SUKARAME, KEC. SUKARAME, BANDAR LAMPUNG 35131

 KIKIE AKBAR RIZA

**KARYA ATEMA JAYA, PT**

**Kualifikasi Usaha (M1)**

 JL. DR. SUSILO NO. 33 /34, PAHOMAN, KEC. ENGGAL, BANDAR LAMPUNG 35213

 0721-255838

 FANANI REDJAB

**KARYA BERSAMA SENTOSA ABADI, PT**

**Kualifikasi Usaha (M1)**

 JL. RADEN INTAN NO. 98, TANJUNG KARANG, KEC. ENGGAL, BANDAR LAMPUNG 35111

 SURATMAN

**KARYA CIPTA UTAMA PERKASA, PT**

**Kualifikasi Usaha (M1)**

 JL. KS TUBUN NO. 39, RAWA LAUT, KEC. ENGGAL, BANDAR LAMPUNG 35116

 0721-253758

 AKHMAD KADRI

**KARYA DELTA PERSADA, PT**

**Kualifikasi Usaha (M1)**

 JL. YOS SUDARSO NO. 288 RT. 12, GARUNTANG, KEC. BUMI WARAS, BANDAR LAMPUNG 35227

 0721-481805

 TRIYANTO

**KARYA GAMA SAKTI, PT**

**Kualifikasi Usaha (M1)**

 JL. GATOT SUBROTO NO. 121, GARUNTANG, KEC. BUMI WARAS, BANDAR LAMPUNG 35227

 0721-483096

 IMANUDDIN

**KARYA KAMEFADA WIJAYA INDONESIA, PT**

**Kualifikasi Usaha (M1)**

 JL. PANGERAN DIPONEGORO GG. MANGGA NO. 20, NUSANTARA PERMAI, KEC. SUKABUMI, BANDAR LAMPUNG 35118

 0721-350764

 EDWIN KUSUMA

**KARYA MADYA, PT**

**Kualifikasi Usaha (M1)**

 JL. DR. SAMRATULANGI GG. SATRIA NO. 18, GEDONG AIR, KEC. TANJUNG KARANG BARAT, BANDAR LAMPUNG 35151

 0721-701265

 IMAM SANTOSO

**KARYA PERMATA INDAH, PT**

**Kualifikasi Usaha (M2)**

 JL. SOEKARNO - HATTA KM. 3 - 4, WAY LAGA, KEC. SUKABUMI, BANDAR LAMPUNG 35245

 0721-33550

 ROSIANTI

**KARYA PUTERA JAYA MANDIRI, PT**

**Kualifikasi Usaha (M1)**

 JL. SELAT MALAKA IV NO. 21/6, PANJANG SELATAN, KEC. PANJANG, BANDAR LAMPUNG 35243

 0721-31510

 GUNAWAN SARMANTO, ST.

**KERJA MAJU BERSAMA, PT**

**Kualifikasi Usaha (M1)**

 JL. SULTAN AGUNG NO. 12, SUKARAME, KEC. SUKARAME, BANDAR LAMPUNG 35131

 PUTRA BUDI ANSORI, SE



**KHANZA PERDANA, PT**

Kualifikasi Usaha (M1)

 JL. GRIYA PERSADA BLOK II B NO. 1, WAY HALIM PERMAI, KEC. WAY HALIM, BANDAR LAMPUNG 35135

 0721-789363

 HI. ARLI WARDANY RAHMAN

**KIKIM KEDURANG JAYA, PT**

Kualifikasi Usaha (M1)

 JL. PERSADA GG. AL FATAH LK. I RT. 02, KEMILING PERMAI, KEC. KEMILING, BANDAR LAMPUNG 35158

 AHMAD SYAHLAN

**KREASI CIPTA, PT**

Kualifikasi Usaha (M1)

 PERUM VILLA CITRA BLOK Q NO. 8, JAGABAYA III, KEC. WAY HALIM, BANDAR LAMPUNG 35132

 0721-261344

 PT\_KREASICIPTA@YAHOO.COM

 IR.KRISTIAN M WARELLA

**KURNIA MANDIRI ABADI, PT**

Kualifikasi Usaha (M1)

 JL. RA. BASYID NO. 19 B, LABUHAN DALAM, KEC. TANJUNG SENANG, BANDAR LAMPUNG 35142

 0721-789304

 RUSTAM

**LAMPUNG INDAH, PT**

Kualifikasi Usaha (M2)

 JL. KH. AHMAD DAHLAN NO. 141, KUPANG KOTA, KEC. TELUK BETUNG UTARA, BANDAR LAMPUNG 35212

 0721-2564601

 LAMPINDAH@YAHOO.COM

 AGUS PURWANTO

**LAMPUNG MANDIRI MULTI KENCANA, PT**

Kualifikasi Usaha (M2)

 JL. IKAN CUMI-CUMI NO. 4, GEDONG PAKUON, KEC. TELUK BETUNG SELATAN, BANDAR LAMPUNG 35222

 0721-256459

 RONNY FELIX CHANDRA

**LANGGENG CAKRA MUKTI, PT**

Kualifikasi Usaha (M2)

 JL. JEND. A. YANI NO. 42, GOTONG ROYONG, KEC. TANJUNG KARANG PUSAT, BANDAR LAMPUNG 35119

 UNTUNG PRASOJO

**LORA PERKASA, PT**

Kualifikasi Usaha (M1)

 JL. BLORA GG. SENTOSA II NO.41 RT. 002, SEGALA MIDER, KEC. TANJUNG KARANG BARAT, BANDAR LAMPUNG 35152

 MUNADI, ST

**MAGNA PLETHORA, PT**

Kualifikasi Usaha (M1)

 JL. H. AGUS SALIM GG H.IBRAHIM NO. 9, KALIAWI, KEC. TANJUNG KARANG PUSAT, BANDAR LAMPUNG 35115

 0721-251894

 MIKA HERI LAKSANA

**MAHKOTA SARINEMBAH SEJAHTERA, PT**

Kualifikasi Usaha (M1)

 JL. PELITA BARU NO. 4, LABUHAN RATU, KEC. LABUHAN RATU, BANDAR LAMPUNG 35142

 0721-705973

 AFRIADI ALWI

**MALIKINDO PERKASA, PT**

Kualifikasi Usaha (M1)

 JL. P. MOROTAI NO. 01, JAGABAYA II, KEC. WAY HALIM, BANDAR LAMPUNG 35132

 HAVID RIAMARA,ST

**MANUNGGAL RAKSA PRATAMA, PT**

Kualifikasi Usaha (M1)

 JL. JATI GG. MENTRU I NO. 26, TANJUNG RAYA, KEC. KEDAMAIAN, BANDAR LAMPUNG 35128

 IR.IM.RAKA ADNYANA

**MASA AGUNG JAYA, PT**

Kualifikasi Usaha (M1)

 JL. PERINTIS KEMERDEKAAN NO. 98, KOTA BARU, KEC. TANJUNG KARANG TIMUR, BANDAR LAMPUNG 35121

 0721-704469

 SUHAMI HASBULLAH

**MATARAM PILAR UTAM APERKASA, PT**

Kualifikasi Usaha (M1)

 JL. MATARAM NO. 21, ENGGAL, KEC. ENGGAL, BANDAR LAMPUNG 35118

 0721-241300

 0721-241300

 JOHNY MUHTAROM HAKIM, ST

**MATARAM PUTRA JAYA, PT**

Kualifikasi Usaha (M1)

 JL. MUSYAWARAH NO. 11, SEPANG JAYA, KEC. LABUHAN RATU 35142

**MAYANG SARI PRIMA, PT**

Kualifikasi Usaha (M2)

 JL. BUKIT I NO. 7, KOTA BARU, KEC. TANJUNG KARANG TIMUR, BANDAR LAMPUNG 35121

 0721-256431

 MSPRIMA\_LAMPUNG@YAHOO.CO.ID

 RIAGUS RIA, SE

**MEDIANAS BINATAMA, PT**

Kualifikasi Usaha (M1)

 JL. SEDAP MALAM NO. 7, WAY KANDIS, KEC. TANJUNG SENANG, BANDAR LAMPUNG 35143

 0721-273700

 JANSEN R.KACIHE, SE

**MEGA TUAH PERKASA, PT**

Kualifikasi Usaha (M1)

 JL. SENTOT ALIBASYA NO. 41, WAY HALIM PERMAI, KEC. WAY HALIM, BANDAR LAMPUNG 35135

 0721-241151

 SUGENG TRI WAHYONO, ST

**MITA UTAMA PRIMA. PT,**

Kualifikasi Usaha (M1)

 JL. ABDUL MUIS LK. I, GEDONG MENENG, KEC. RAJABASA, BANDAR LAMPUNG 35145

 YULI PATRA, S.AG.

**MITRA IDENTIC, PT**

Kualifikasi Usaha (M1)

 PERUM KORPRI BLOK D7 NO. 7, KORPRI JAYA, KEC. SUKARAME, BANDAR LAMPUNG 35131

 0721-7527437

 MITRA\_IDENTIC@YAHOO.COM

 IR. FITRAH MESDA

**MITSA BERJAYA,PT**

Kualifikasi Usaha (M1)

 JL. S. PARMAN NO. 06, PALAPA, KEC. TANJUNG KARANG PUSAT, BANDAR LAMPUNG 35116

 ELKANA RIO ADIL

**MODULA, PT**

Kualifikasi Usaha (M1)

 JL. CUT NYAK DIEN NO. 22, TANJUNG KARANG, KEC. ENGGAL, BANDAR LAMPUNG 35111

 IR. YANUAR RATAWINATA

**MUARA MANDIRI ABADI, PT**

Kualifikasi Usaha (M1)

 JL. SOEKARNO - HATTA, TANJUNG SENANG, KEC. TANJUNG SENANG, BANDAR LAMPUNG 35141

 0721-789570

 MEGARIA

**MULTI GUNA SARANA TAMA, PT**

Kualifikasi Usaha (M1)

 JL. LET. JEND. RYACUDU BLOK D VI NO. 22, SUKARAME, KEC. SUKARAME, BANDAR LAMPUNG 35131

 DOLY TAMPUNG SITORUS

**MULTIJAYA ADYARAYA, PT**

Kualifikasi Usaha (M1)

 JL. IKAN MAS BLOK A NO. 21 RT. 001/RW. 001, KANGKUNG, KEC. BUMI WARAS, BANDAR LAMPUNG 35224

 0721-471681



 0721-488626

 MULTIJAYAADYA@GMAIL.COM

 IR. HI. WARNO



**MULTIYASA ANEKADHARMA,PT**

Kualifikasi Usaha (M1)

 JL. PULAU LEGUNDI NO. 2, SUKARAME, KEC. SUKARAME, BANDAR LAMPUNG 35131  
 RISPAYONT





**MUSTIKA DUTA KENCANA, PT**

Kualifikasi Usaha (M1)

 PERUM KALIAWI PERMAI BLOK B2 NO. 1/3, KALIAWI, KEC. TANJUNG KARANG PUSAT, BANDAR LAMPUNG 35115  
 RIALAN KRISMAN



**MUTAKHIR, PT**

Kualifikasi Usaha (M1)

 JL. SINGOSARI NO. 44, ENGGAL, KEC. ENGGAL, BANDAR LAMPUNG 35118  
 0721-252522  
 0721-252522  
 YUSUF UMAR, SH



**NANDHA CITRA KREASI, PT**

Kualifikasi Usaha (M1)

 JL. M.H. THAMRIN NO. 46, GOTONG ROYONG, KEC. TANJUNG KARANG PUSAT, BANDAR LAMPUNG 35119  
 MEIDIANTARA, S.SI



**NATA PUTRA, PT**

Kualifikasi Usaha (M2)

 JL. KACA PIRING NO. 5, RAWA LAUT, KEC. ENGGAL, BANDAR LAMPUNG 35127  
 H. M. FADIL NATA ALI



**NIAN JAYA ABADI, PT**

Kualifikasi Usaha (M1)

 JL. GATOT SUBROTO NO. 35, PAHOMAN, KEC. ENGGAL, BANDAR LAMPUNG 35213  
 TAGAN FREDY HARAHAP, SH





**NURSEHATI INTAN SEJATI, PT**

Kualifikasi Usaha (M1)

 JL. NUSA INDAH NO. 49, BANDAR LAMPUNG  
 0721-253719  
 BUDI ARIYANTO



**NUSA TIARA, PT**

Kualifikasi Usaha (M1)

 JL. MR.GELE HARUN NO. 9, RAWA LAUT, KEC. ENGGAL, BANDAR LAMPUNG 35127  
 0721-241905  
 NUSA\_TIARA@YAHOO.COM  
 GAMAL RIZAL, SH



**OBOR CIPTA PRATAMA, PT**

Kualifikasi Usaha (M1)

 JL. SALIM BATU BARA GG. PLAMBOYAN NO. 88, KUPANG TEBE, KEC. TELUK BETUNG UTARA, BANDAR LAMPUNG 35212  
 RUDY CHANDRAJAYA



**OGAWA MANDIRI, PT**

Kualifikasi Usaha (M1)

 JL. M. NUR II PERUMAHAN JAYAPURA INDAH BLOK A.1, SEPANG JAYA, KEC. LABUHAN RATU, BANDAR LAMPUNG 35148  
 HARJONO, ST



**PANDU MULIA, PT**

Kualifikasi Usaha (M1)

 JL. JENDERAL SUDIRMAN NO. 128, RAWA LAUT, KEC. ENGGAL, BANDAR LAMPUNG  
 0721-268977  
 FERI BUDIADI, IR



**PARDJA SIDI MANDIRI,PT**

Kualifikasi Usaha (M1)

 JL. FLAMBOYAN NO. 32, ENGGAL, KEC. ENGGAL, BANDAR LAMPUNG 35118  
 NURMALINA HADJAR



**PARI UTAMA SEJAHTERA, PT**

Kualifikasi Usaha (M1)

 JL. KELAPA SAWIT VI NO. 187, PERUMNAS WAY HALIM, KEC. WAY HALIM, BANDAR LAMPUNG 35141  
 BUDIJAWAN



**PERSADA LAMPUNG NUSANTARA, PT**

Kualifikasi Usaha (M1)

 JL. ZA. PAGAR ALAM NO. 17 B, LABUHAN RATU, KEC. LABUHAN RATU, BANDAR LAMPUNG 35142  
 0721-782748  
 IR. NANA PRIATNA





**PESONA ALAM HIJAU, PT**

Kualifikasi Usaha (M1)

 JL. DR. HARUN II GG. PURNAWIDJA NO. 08, KOTA BARU, KEC. TANJUNG KARANG TIMUR, BANDAR LAMPUNG 35121  
 0721-7474299  
 KMS HASAN RACHMAN





**PILAR UTAMA MAKMUR, PT**

Kualifikasi Usaha (M1)

 JL. SOEKARNO - HATTA (BY PASS) NO. 125, TANJUNG KARANG, KEC. ENGGAL, BANDAR LAMPUNG 35111  
 0721-784841  
 PUMALAMPUNG@YAHOO.COM  
 SUTRISNO, ST



**POLA PRATAMA SEJAHTERA, PT**

Kualifikasi Usaha (M1)

 JL. PERINTIS KEMERDEKAAN NO. 171, KOTA BARU, KEC. TANJUNG KARANG TIMUR, BANDAR LAMPUNG 35128  
 0721-261012  
 0721-265465  
 ZULKLIPI





**PRAKARSA LAMPUNG MANDIRI, PT**

Kualifikasi Usaha (M1)

 PERUM PU DSN. III NO. 05F RT. 11, TANJUNG SENANG, KEC. TANJUNG SENANG, BANDAR LAMPUNG 35141  
 ADNAN MALIK



**PRANA KURNIA PRATAMA, PT**

Kualifikasi Usaha (M1)

 JL. ONTA GG. MUSLIMIN NO.23, SIDODADI, KEC. KEDATON, BANDAR LAMPUNG 35147  
 0721-3553645  
 0721-788650  
 YITNANING@YAHOO.CO.ID  
 IR. DWI PURWANTORO



**PRIMA HANES ELECTRICAL, PT**

Kualifikasi Usaha (M1)

 JL. HR. RASUNA SAID NO. 1, PENGAJARAN, KEC. TELUK BETUNG UTARA, BANDAR LAMPUNG 35215  
 IR. SURTAVERI



**PRIMA RESTU KREASI, PT**

Kualifikasi Usaha (M1)

 PERUM ANTASARI PERMAI BLOK H - 17, SUKARAME, KEC. SUKARAME, BANDAR LAMPUNG 35131  
 SITI MARYAM, ST



**PUALAM TUNGGAL SAKTI, PT**

Kualifikasi Usaha (M1)

 JL. DIPONEGORO NO. 96, GULAK GALIK, KEC. TELUK BETUNG UTARA 35214  
 0721-487216

**PURNA ARENA YUDHA, PT**

Kualifikasi Usaha (B1)

 JL. LAKSAMANA MALAHAYATI NO. 94, BUMI WARAS, KEC. BUMI WARAS, BANDAR LAMPUNG 35225  
 0721-2564601  
 SIMON SUSILO



**PUTRI DAMAR SETA, PT**

Kualifikasi Usaha (M1)

 PERUM TANJUNG RAYA PERMAI BLOK DD NO. 4 RT. 002/RW. 002, TANJUNG SENANG, KEC. TANJUNG SENANG, BANDAR LAMPUNG 35141  
 0721-471681  
 0721-488626  
 DAMARSETA@GMAIL.COM  
 TOMI MOEHAMMAD ISA

**PUTRI TUNGGAL PERDANA, PT**

Kualifikasi Usaha (M1)

 JL. CUT NYAK DIEN NO. 101, KALIAWI, KEC. TANJUNG KARANG PUSAT, BANDAR LAMPUNG 35115  
 0721-251924  
 DONI BARATA ST

**RACHMAD BANGUN JAYA, PT**

**Kualifikasi Usaha (M1)**

 JL. P. TIRTAYASA GG. MASJID NO. 11, SUKABUMI, KEC. SUKABUMI, BANDAR LAMPUNG 35134

 0721-7628047

 RBJ\_MAULIDIN@YAHOO.COM

 IR. MAULIDIN NM

**RADJA SILAMPARI, PT**

**Kualifikasi Usaha (M1)**

 JL. PRAJURIT II LK. III, TANJUNG BARU, KEC. KEDAMAIAN, BANDAR LAMPUNG 35133

 LENI HERAWATI

**RAIN DINAMIKA, PT**

**Kualifikasi Usaha (M1)**

 JL. CENDANA NO. 12 RT. 03/RW. 03, RAWA LAUT, KEC. ENGGAL, BANDAR LAMPUNG

 0721-240098

 SUTRISNO

**RAJAWALI SINDANG ARTA, PT**

**Kualifikasi Usaha (M1)**

 JL. P. SEBESI NO. 116, SUKARAME, KEC. SUKARAME, BANDAR LAMPUNG 35131

 EDI ENDRIK

**RAMA SUMBER TEKNIK, PT**

**Kualifikasi Usaha (M1)**

 PERUM TANJUNG RAYA PERMAI BLOK D NO. 17, TANJUNG SENANG, KEC. TANJUNG SENANG, BANDAR LAMPUNG 35141

 RAMASTKONSULTAN@YAHOO.CO.ID

 CHAIDIR SYAIRI, SE

**RAMIFAN JAYA, PT**

**Kualifikasi Usaha (M1)**

 JL. HANOMAN BLOK BB NO. 3 PERUM BERINGIN RAYA RT. 01/RW. 04, BERINGIN RAYA, KEC. KEMILING, BANDAR LAMPUNG 35158

 0721-270931

 MUHAMMAD AULIA RAHMAN

**RATU BANGUN CITRA LESTARI, PT**

**Kualifikasi Usaha (M1)**

 JL. WAY KANAN NO. 38, PAHOMAN, KEC. ENGGAL, BANDAR LAMPUNG 35213

 H. DADANG SUWANDI

**REALITA AGUNG SEMESTA, PT**

**Kualifikasi Usaha (M1)**

 JL. SOEKARNO HATTA NO. 125, SUKABUMI INDAH, KEC. SUKABUMI, BANDAR LAMPUNG 35132

 0721-784841

 SYAHRUL EFENDI

**RIDHO AGUNG MUTIARA, PT**

**Kualifikasi Usaha (M1)**

 JL. ZA. PAGAR ALAM GG. KERAMAT NO. 11, LABUHAN RATU, KEC. LABUHAN RATU, BANDAR LAMPUNG 35142

 0721-7570043

 H. SAE LAN

**RINDANG TIGASATU PRATAMA, PT**

**Kualifikasi Usaha (B1)**

 JL. NUSA INDAH 1 NO. 2B, SUMUR BATU, KEC. TELUK BETUNG UTARA, BANDAR LAMPUNG 35214

 0721-252506

 0721-256431

 RINDANG31PRATAMA@GMAIL.COM

 BAMBANG INSAF SANTOSO

**RIVAN PRATAMA, PT**

**Kualifikasi Usaha (M1)**

 JL. PANGERAN ANTASARI PERUMAHAN BUKTI KENCANA K.5, TANJUNG BARU, KEC. KEDAMAIAN, BANDAR LAMPUNG 35133

 ANDRIE SOLIHIN

**RONI BANGUN JAYA, PT**

**Kualifikasi Usaha (M1)**

 JL. P. TIRTAYASA GG. MASJID NO. 30, SUKABUMI, KEC. SUKABUMI, BANDAR LAMPUNG 35134

 0721-772313

 KHAIZARUDIN

**RUDI KARYA LANGGENG, PT**

**Kualifikasi Usaha (M1)**

 JL. LAKS. MALAHAYATI NO. 177, KANGKUNG, KEC. BUMI WARAS, BANDAR LAMPUNG 35224

 0721-487562

 KOMARUDIN

**SAFIRA JAYA, PT**

**Kualifikasi Usaha (M1)**

 JL. HOS COKROAMINOTO NO. 45, RAWA LAUT, KEC. ENGGAL, BANDAR LAMPUNG

 0721-241067

 ERDA JAYA PUTRI

**SANG BIMA RATU, PT**

**Kualifikasi Usaha (M1)**

 JL. GATOT SUBROTO NO. 10G, KALIWI, KEC. TANJUNG KARANG PUSAT, BANDAR LAMPUNG 35213

 0721-259680

 0721-260401

 M. SUYATTONO

**SANJUNGAN CONSULTANT, PT**

**Kualifikasi Usaha (M1)**

 JL. MAULANA YUSUF NO. 31, PALAPA, KEC. TANJUNG KARANG PUSAT, BANDAR LAMPUNG 35116

 0721-262165

 SANJUNGANPT@YAHOO.CO.ID

 SARRAH MIRAWATI. IR

**SANTY ABADI MANDIRI, PT**

**Kualifikasi Usaha (M1)**

 JL. SENTOT ALIBASYAH NO. 12, WAY HALIM PERMAI, KEC. WAY HALIM, BANDAR LAMPUNG 35135

 FICKA VITRIYA

**SARI BUMI KENCANA, PT**

**Kualifikasi Usaha (M1)**

 JL. P. ANTASARI GG. HI. THOBARI NO. 24, TANJUNG BARU, KEC. KEDAMAIAN, BANDAR LAMPUNG 35133

 NURLIS, ST.

**SARIKSA PUTRA MANDIRI, PT**

**Kualifikasi Usaha (M1)**

 JL. TELUK SEMANGKA NO. 53, PANJANG UTARA, KEC. PANJANG, BANDAR LAMPUNG 35241

 0721-31436

 0721-31436

 YAYAN HIDAYAT

**SARINA BERKAH ABADI, PT**

**Kualifikasi Usaha (M1)**

 PERUM BUMI PUSPA KENCANA BLOK C.6, GEDONG MENENG, KEC. RAJABASA, BANDAR LAMPUNG 35145

 EKAWATI

**SEJAYA NUSANTARA, PT**

**Kualifikasi Usaha (M1)**

 JL. DRS. WARSITO NO. 66, KUPANG KOTA, KEC. TELUK BETUNG UTARA, BANDAR LAMPUNG 35211

 0721-483870

 JOSUA AGUNG, SE

**SEMBILAN PULUH LIMA, PT**

**Kualifikasi Usaha (M1)**

 JL. PAHLAWAN NO. 95A, SURABAYA, KEC. KEDATON, BANDAR LAMPUNG 35148

 0721-706944

 JULYADI ASTAMAN, ST

**SERAWAI PUTRA, PT**

**Kualifikasi Usaha (M1)**

 JL. P. AANTASARI GK. WARU II NO. 1/45, SUKABUMI, KEC. SUKABUMI, BANDAR LAMPUNG 35134

 0721-773077

 IR. BAIJAN

**SHAUQI PRATAMA ALFIAN, PT**

**Kualifikasi Usaha (M1)**

 JL. SULTAN AGUNG NO. D 12, WAY HALIM PERMAI, KEC. WAY HALIM, BANDAR LAMPUNG 35135

 DR. LYZA MARFIANITA RA

**SIGER GRAHA KENCANA, PT**

**Kualifikasi Usaha (M1)**

 JL. HOS COKROAMINOTO NO. 49/B, RAWA LAUT, KEC. ENGGAL, BANDAR LAMPUNG

 BERKAH MOFAJE S. CARAPEBOKA. AMD

**SIMPATI PUTRA ABADI MANDIRI, PT**

Kualifikasi Usaha (M1)

 JL. BANTEN GG. SD. IMPRES NO. 4, BAKUNG, KEC. TELUK BETUNG BARAT, BANDAR LAMPUNG 35238

 ANDY SUHERMAN

**SINAR AGAPE,PT**

Kualifikasi Usaha (M1)

 JL. JEND. SUDIRMAN NO. 102, RAWA LAUT, KEC. ENGGAL, BANDAR LAMPUNG 35127

 SRI SUGIYONO

**SINAR MAKMUR PRATAMA, PT**

Kualifikasi Usaha (M2)

 JL. KAPTEN SUBLI KAVLING NO. 3, LABUHAN DALAM, KEC. TANJUNG SENANG, BANDAR LAMPUNG 35142

 0721-7690250

 WARSO KARTA SENTIKA

**SINAR MANNA, PT**

Kualifikasi Usaha (M1)

 JL. RATU DIBALAU LK. II, WAY KANDIS, KEC. TANJUNG SENANG, BANDAR LAMPUNG 35143

 IR. N. WAHYU BRONTO

**SINAR PELITA PRIMA JAYA, PT**

Kualifikasi Usaha (M1)

 JL. MS. BATUBARA GG. NUSA INDAH NO. 16, KUPANG TEBA, KEC. TELUK BETUNG UTARA, BANDAR LAMPUNG 35212

 JONI WIDODO

**SINAR TEHNIK PUTRA, PT**

Kualifikasi Usaha (M1)

 JL. PULAU SANAMA NO. 3/11, WAY HALIM PERMAI, KEC. WAY HALIM, BANDAR LAMPUNG 35135

 EDY ASMORO

**SINDURINDO PRIMA MANDIRI, PT**

Kualifikasi Usaha (M1)

 PERUM BUKIT KEMILING PERMAI NO. 204, SUMBER REJO, KEC. KEMILING, BANDAR LAMPUNG 35153

 AGUNG SENO TIMUR

**SINGA MARGA UTAMA, PT**

Kualifikasi Usaha (M1)

 JL. SULTAN HAJI GG.PERINTIS I NO. 11/36, KEDATON, KEC. KEDATON, BANDAR LAMPUNG 35141

 AHMAD FAUZAN MAKKI

**SONOKEMBANG SERAT MAS,PT**

Kualifikasi Usaha (M1)

 JL. WAY SEKAMPUNG NO. 30/68, PAHOMAN, KEC. ENGGAL, BANDAR LAMPUNG 35213

 DARMA SAPUTRA ST

**SUBUR JAYA LAMPUNG INDAH, PT**

Kualifikasi Usaha (M2)

 JL. PAGAR ALAM GG. PUTRA I NO. 77, LANGKAPURA, KEC. LANGKAPURA, BANDAR LAMPUNG 35154

 SYAMSUL HUDA

**SUCI KARYA BADINUSA, PT**

Kualifikasi Usaha (B1)

 JL. DR. HARUN II NO. 8, KEDAMAIAN, KEC. KEDAMAIAN, BANDAR LAMPUNG 35122

 0721-263186

 SUBANUS\_PRY1@YAHOO.COM

 LILY

**SUGIHBAN ADIMAKMUR, PT**

Kualifikasi Usaha (M1)

 JL. SUKARNO - HATTA RT. 04/RW. 02, BANDAR LAMPUNG

 KHOYOU SURYANA

**SULTHAN BROTHERS, PT**

Kualifikasi Usaha (M1)

 JL. PAHLAWAN NO. 95A, SURABAYA, KEC. KEDATON, BANDAR LAMPUNG 35148

 VIRMANSYAH, ST

**SUMBER ABADI PERKASA, PT**

Kualifikasi Usaha (M1)

 JL. KARTINI NO. 130, PALAPA, KEC. TANJUNG KARANG PUSAT, BANDAR LAMPUNG 35116

 0721-774141

 SUHAIDI

**SUMBER AGUNG ARTA JAYA, PT**

Kualifikasi Usaha (M1)

 JL. KI. MAJA GG. M. NOER 1 NO. 65, SEPANG JAYA, KEC. LABUHAN RATU, BANDAR LAMPUNG 35148

 0721-770147

 0721-770147

 INFO@SAAJ.CO.ID

 DENI IRAWAN

**SUMBER JAYA AGUNG PUNDI PRATAMA, PT**

Kualifikasi Usaha (M1)

 JL. MAWAR NO. 9, RAWA LAUT, KEC. ENGGAL, BANDAR LAMPUNG 35127

 0721-263107

 SUPARMIN

**SUMBER MAKMUR ABADI, PT**

Kualifikasi Usaha (M1)

 JL. SELAT MALAKA V NO. 45, PANJANG SELATAN, KEC. PANJANG, BANDAR LAMPUNG 35243

 0721-31510

 TARIMAN

**SUMBER MAKMUR ADIPRAYOGA, PT**

Kualifikasi Usaha (M2)

 JL. MOROTAI GG. HI. ALIUN NO. 10, JAGABAYA III, KEC. WAY HALIM, BANDAR LAMPUNG 35132

 0721-706693

 0721-774141

 SMA@INDO.NET.ID

 IR. LILYANA

**SUMUR PUCUNG**

Kualifikasi Usaha (M1)

 JL. S. PARMAN NO. 23/10, PELITA, KEC. ENGGAL 35117

 0721-241114

**SUMUR PUCUNG, PT**

Kualifikasi Usaha (M1)

 JL. S. PARMAN NO. 23/10, PALAPA, KEC. TANJUNG KARANG PUSAT, BANDAR LAMPUNG 35116

 M. RIDUAN

**SURYA ANNISA KENCANA, PT**

Kualifikasi Usaha (M2)

 JL. CUT NYAK DIEN NO. 631, DURIAN PAYUNG, KEC. TANJUNG KARANG PUSAT, BANDAR LAMPUNG 35116

 0721-240379

 NADHRA, SE

**SURYA CITRA WIRA ADI KENCANA, PT**

Kualifikasi Usaha (M1)

 JL. PULAU MOROTAI NO. 99, SUKARAME, KEC. SUKARAME, BANDAR LAMPUNG 35131

 MUGENI

**SUTRA MANDIRI, PT**

Kualifikasi Usaha (M1)

 JL. RADEN FATAH NO. 22, KALIAWI, KEC. TANJUNG KARANG PUSAT, BANDAR LAMPUNG 35115

 0721-255121

 MEVDIL ZEVRI

**SYAMSINAR JAYA, PT**

Kualifikasi Usaha (M1)

 JL. DIPONEGORO NO. 28, SUMUR BATU, KEC. TELUK BETUNG UTARA, BANDAR LAMPUNG 35214

 0721-482406

 SUDIRMAN

**TALANG BATU BERSERI, PT**

Kualifikasi Usaha (M1)

 JL. PANGERAN ANTASARI GG. WARU I NO. 6, KALIBALAU KENCANA, KEC. KEDAMAIAN, BANDAR LAMPUNG 35133

 YURIANTONO

**TANGGAMUS KARYA ALAM, PT**

**Kualifikasi Usaha (M1)**

 PERUM BILABONG JAYA BLOK B II NO. 8, KEMILING PERMAI, KEC. KEMILING, BANDAR LAMPUNG 35158

 IR. CHALIQ PRIO UTOMO

**TANJAK RAJA PERKASA, PT**

**Kualifikasi Usaha (B1)**

 JL. MERBABU KOMP. BI NO. 43 A RT. 05/RW. 03, TANJUNG GADING, KEC. KEDAMAIAN, BANDAR LAMPUNG 35128

 0721-266255

 0721-260226

 PT.TANJAKRAJAPERKASA@YAHOO.CO.ID

 IR. ACHMAD RIZA

**TARAM, PT**

**Kualifikasi Usaha (M1)**

 JL. MR. GELE HARUN NO. 9, TANJUNG AGUNG, KEC. TANJUNG KARANG TIMUR, BANDAR LAMPUNG 35126

 0721-241905

 TARAM\_PARTNER@YAHOO.COM

 MELI SUPRAYITNO, ST

**TATAYAN RAYA ABADI, PT**

**Kualifikasi Usaha (M1)**

 JL. HOS COKROAMINOTO NO. 49/B, RAWA LAUT, KEC. ENGGAL, BANDAR LAMPUNG

 0721-253719

 HERI YANTO

**TEKNINDO JATI, PT**

**Kualifikasi Usaha (M1)**

 JL. PURNAWIRAWAN II NO. 12, GUNUNG TERANG, KEC. LANGKAPURA, BANDAR LAMPUNG 35152

 SUTRISNO

**TERATAI INDAH LESTARI, PT**

**Kualifikasi Usaha (M1)**

 JL. UNTUNG SUROPATI GG. MATARAM NO. 4, LABUHAN RATU, KEC. LABUHAN RATU, BANDAR LAMPUNG 35142

 RIA HARYANI

**TERATAS PEKON TUMBAL, PT**

**Kualifikasi Usaha (M1)**

 JL. KRAKATAU V BLOK C NO. 27, SUKABUMI, KEC. SUKABUMI, BANDAR LAMPUNG 35134

 0721-705407

 TERATAS.PT@GMAIL.COM

 JUZLAN RONI, ST

**TIANG PANCANG, PT**

**Kualifikasi Usaha (M1)**

 JL. WAY ABUNG NO. 22, PAHOMAN, KEC. ENGGAL, BANDAR LAMPUNG 35213

 DRA. UMMI MUMIRA

**TIGA MANUNGGAL RUMATA, PT**

**Kualifikasi Usaha (M1)**

 JL. SUTAN SYAHRIR NO. 25 RT. 05, PAHOMAN, KEC. ENGGAL, BANDAR LAMPUNG 35213

 0721-252162

 0721-251028

 H-ISTIKO.TMR@GMAIL.COM

 H. AMRAH MAULANA ACHMID, BE

**TITA BANGUN PERTIWI, PT**

**Kualifikasi Usaha (M1)**

 JL. SOEKARNO HATTA NO. 125, SUKABUMI INDAH, KEC. SUKABUMI, BANDAR LAMPUNG 35132

 EDDY SUSANTO

**TRI KARYA ABADI, PT**

**Kualifikasi Usaha (M1)**

 JL. CENDANA NO. 21, RAWA LAUT, KEC. ENGGAL, BANDAR LAMPUNG 35127

 CHAIRUL ISKANDAR, DRS.

**TRI MITRA INTI KARYA, PT**

**Kualifikasi Usaha (M1)**

 JL. PANGLIMA POLIM NO. 174, GEDONG AIR, KEC. TANJUNG KARANG BARAT, BANDAR LAMPUNG 35151

 JENAL AGUS

**TRIOBUANA CITRA ABADI, PT**

**Kualifikasi Usaha (M1)**

 JL. PANGERAN ANTASARI NO. 25, TANJUNG BARU, KEC. KEDAMAIAN, BANDAR LAMPUNG 35133

 DR DARWIS NASUTION

**TRISULA MEGANTA, PT**

**Kualifikasi Usaha (M1)**

 JL. KIWI V NO. 48 LK. I RT. 09, SIDODADI, KEC. KEDATON, BANDAR LAMPUNG 35147

 TRI\_SULA@YAHOO.COM

 NOOR SETIANA, S.E.

**TUBAGUS CONSULTANT, PT**

**Kualifikasi Usaha (M1)**

 JL. WAY MESUJI NO. 7, SUMUR BATU, KEC. TELUK BETUNG UTARA, BANDAR LAMPUNG 35214

 0721-263023

 0721-263023

 TUBAGUS\_CONS@YAHOO.COM

 SUROTO, ST.

**USAHA REMAJA MANDIRI, PT**

**Kualifikasi Usaha (B1)**

 JL. SOEKARNO - HATTA KM. 3 - 4, WAY LAGA, KEC. SUKABUMI, BANDAR LAMPUNG 35245

 0721-33550

 WAWAN SUSWANTO

**USAHA TITIAN JEJAMA, PT**

**Kualifikasi Usaha (M1)**

 JL. LANDAK NO. 31, SIDODADI, KEC. KEDATON, BANDAR LAMPUNG 35147

 JOHAN ST

**VIN SEPTA JAYA, PT**

**Kualifikasi Usaha (M2)**

 KOMP VILLA CITRA BLOK R NO. 5, JAGABAYA III, KEC. WAY HALIM, BANDAR LAMPUNG 35132

 0721-253238

 HENDRA

**VISITAMA DAYA SOLUSI, PT**

**Kualifikasi Usaha (M1)**

 JL. AGATHIS BLOK TA I NO. 4 BTN III, WAY DADI, KEC. SUKARAME, BANDAR LAMPUNG 35131

 0721-781976

 0721-781976

 PT\_VDS@YAHOO.CO.ID

 TOMMY PERMADHI,ST

**VOLTRACO, PT**

**Kualifikasi Usaha (M1)**

 JL. KRAMAT GG. LAMBANG DALAM NO. 57, LABUHAN RATU, KEC. LABUHAN RATU, BANDAR LAMPUNG 35142

 ALING

**WAHANA INSAN KEMILAU, PT**

**Kualifikasi Usaha (M1)**

 PERUM GRIYA KENCANA BLOK D NO. 4, GEDONG MENENG, KEC. RAJABASA, BANDAR LAMPUNG 35145

 IR. KUSWARA IRIANTO

**WAY SEPUTIH BUMI NUSANTARA, PT**

**Kualifikasi Usaha (M1)**

 JL. RADEN SALEH NO. 12 RT. 001/RW. 001, DURIAN PAYUNG, KEC. TANJUNG KARANG PUSAT, BANDAR LAMPUNG 35152

 0721-241392

 0721-241392

 WSBN@TELKOM.NET

 CHELMANUDIN

**WINDU BANGUN PERKASA, PT**

**Kualifikasi Usaha (M1)**

 JL. KELELAWAR NO. 28, SIDODADI, KEC. KEDATON, BANDAR LAMPUNG 35147

 IWAN YULIANSYAH YUSKA ST

**WISNU KARTI, PT**

**Kualifikasi Usaha (M1)**

 JL. HOS. COKRO AMINOTO NO. 112, ENGGAL, KEC. ENGGAL, BANDAR LAMPUNG 35118

 0721-253562

 GOGOR WISANG GIRI



**YATCHS BAROKA, PT**

Kualifikasi Usaha (M1)

 JL. RADEN SALEH NO. 8, DURIAN PAYUNG, KEC. TANJUNG KARANG PUSAT, BANDAR LAMPUNG 35116

 IRWAN MARIYANSYAH

**YOESMAN KARYA, PT**

Kualifikasi Usaha (M1)

 JL. TERATAI NO. 19, RAWA LAUT, KEC. ENGGAL, BANDAR LAMPUNG 35127

 0721-2655390

 UDIN

**YUAN SEJATI PERKASA, PT**

Kualifikasi Usaha (M2)

 JL. SOEKARNO - HATTA KM. 3 - 4, WAY LAGA, KEC. SUKABUMI, BANDAR LAMPUNG 35245

 0721-33550

 S. WAHYUDI

**YUDHA WIJAYA PERKASA, PT**

Kualifikasi Usaha (M1)

 JL. MS BATUBARA GG BOGENVIL NO. 1, KUPANG RAYA, KEC. TELUK BETUNG UTARA 35212

 0721-476041

**YUSKA KARYA LESTARI, PT**

Kualifikasi Usaha (M1)

 JL. LANDAK NO. 25, SIDODADI, KEC. KEDATON, BANDAR LAMPUNG 35147

 IR RIKA PRAYUDI IRAWAN

**KOTA METRO**

**ABDI BANGUN SARANA, PT**

Kualifikasi Usaha (M1)

 JL. A.H. NASUTION NO. 107 RT. 24/RW. 09, YOSOREJO, KEC. METRO TIMUR, METRO 34112

 0725-47316

 NY. NURSIHAH

**AKTIF USAHA UTAMA, PT**

Kualifikasi Usaha (M1)

 JL. A.H. NASUTION NO. 91 RT. 24/RW. 09, YOSOREJO, KEC. METRO TIMUR, METRO 34112

 0725-43027

 0725-267923

 ANDI TARMIZI TANJUNGAN

**ARIVO PUTRA, PT**

Kualifikasi Usaha (M1)

 JL. WANABAKTI II NO. 39, MARGOREJO, KEC. METRO SELATAN, METRO 34121

 NY. MARYANI

**ASAKI, PT**

Kualifikasi Usaha (M1)

 JL. GATOT SUBROTO RT. 27, YOSODADI, KEC. METRO TIMUR, METRO 34112

 0725-41470

 0725-41470

 ANDI SUBING

**CITRA PRIMADONA PERKASA, PT**

Kualifikasi Usaha (M1)

 JL. KERINCI NO. 40, YOSOREJO, KEC. METRO TIMUR, METRO 34112

 0725-7406404

 ABDUL WAHID

**PUNGGUR KHARISMA PT**

Kualifikasi Usaha (M1)

 JL. JEND. A. YANI NO. 50 RT. 006/RW. 002, IRINGMULYO, KEC. METRO TIMUR, METRO 34112

 0725-44188

 NINGSIH

**RAMA BUMI NABUNG, PT**

Kualifikasi Usaha (M1)

 JL. WAY SEPULUH NO. 40, YOSOREJO, KEC. METRO TIMUR, METRO 34112

 ANTON WIJAYA

**SATRIA SUKARSO WAWAY, PT**

Kualifikasi Usaha (M1)

 JL. ANGGREK NO. 10, IRINGMULYO, KEC. METRO TIMUR, METRO 34111

 0725-41891

 0725-41891

 SLAMET RIADI

**TARAM**

Kualifikasi Usaha (M1)

 JL. ANGGREK, METRO, KEC. METRO PUSAT

**TIGA PUTRI BERDIKARI, PT**

Kualifikasi Usaha (M1)

 JL. RAMPAI NO. 11 TEJO SARI METRO TIMUR, KEC. METRO PUSAT, METRO 34112

 0725-46979

 MARSONO

**TRAMPIL BINA SENTOSA, PT**

Kualifikasi Usaha (M1)

 JL. A.H. NASUTION NO. 91 RT. 24/RW. 09, YOSOREJO, KEC. METRO TIMUR, METRO 34112

 0725-41382

 TARMIZI TANJUNGAN

**TRI BANGUNAN JAYA, PT**

Kualifikasi Usaha (M1)

 JL. SUKARO NO.1, IMOPURO, KEC. METRO PUSAT, METRO 34112

 0725-48943

 SETIAWATI

**TRI BHAKTI, PT**

Kualifikasi Usaha (M1)

 JL. TIRAM NO. 27 RT. 022, TEJOAGUNG, KEC. METRO TIMUR, METRO 34112

 0725-7850356

 PURWANTO

**TRI CITRA PERDANA, PT**

Kualifikasi Usaha (B1)

 JL. ANAK TUHA NO.7, METRO, KEC. METRO PUSAT, METRO

 0725-41994

 TCP\_METRO@YAHOO.COM

 KURNIATI

**UTAMA WIRA KARYA, PT**

Kualifikasi Usaha (M1)

 JL. GOTONG ROYONG NO. 25 RT. 20/RW. 06, METRO, KEC. METRO PUSAT, METRO 34111

 HERU WIBOWO

**WIRAMAS PRASATRIA, PT**

Kualifikasi Usaha (M1)

 JL. MR. GELE HARUN NO.30, METRO, KEC. METRO PUSAT, METRO 34111

 DONNY KUSUMA

**WIRAYUDHA MARGATAMA, PT**

Kualifikasi Usaha (M1)

 JL. JEND. SUDIRMAN NO. 100 RT. 32/RW. 12, YOSOREJO, KEC. METRO TIMUR, METRO 34112

 0725-46440

 0725-48880

 MUHAMAD HASAN BASRI, SE



# DIREKTORI PERUSAHAAN KONSTRUKSI PROVINSI KEP. BANGKA BELITUNG

Peta 10. Banyaknya Perusahaan/Usaha Konstruksi  
Provinsi Kep. Bangka Belitung menurut Kabupaten/Kota, 2015

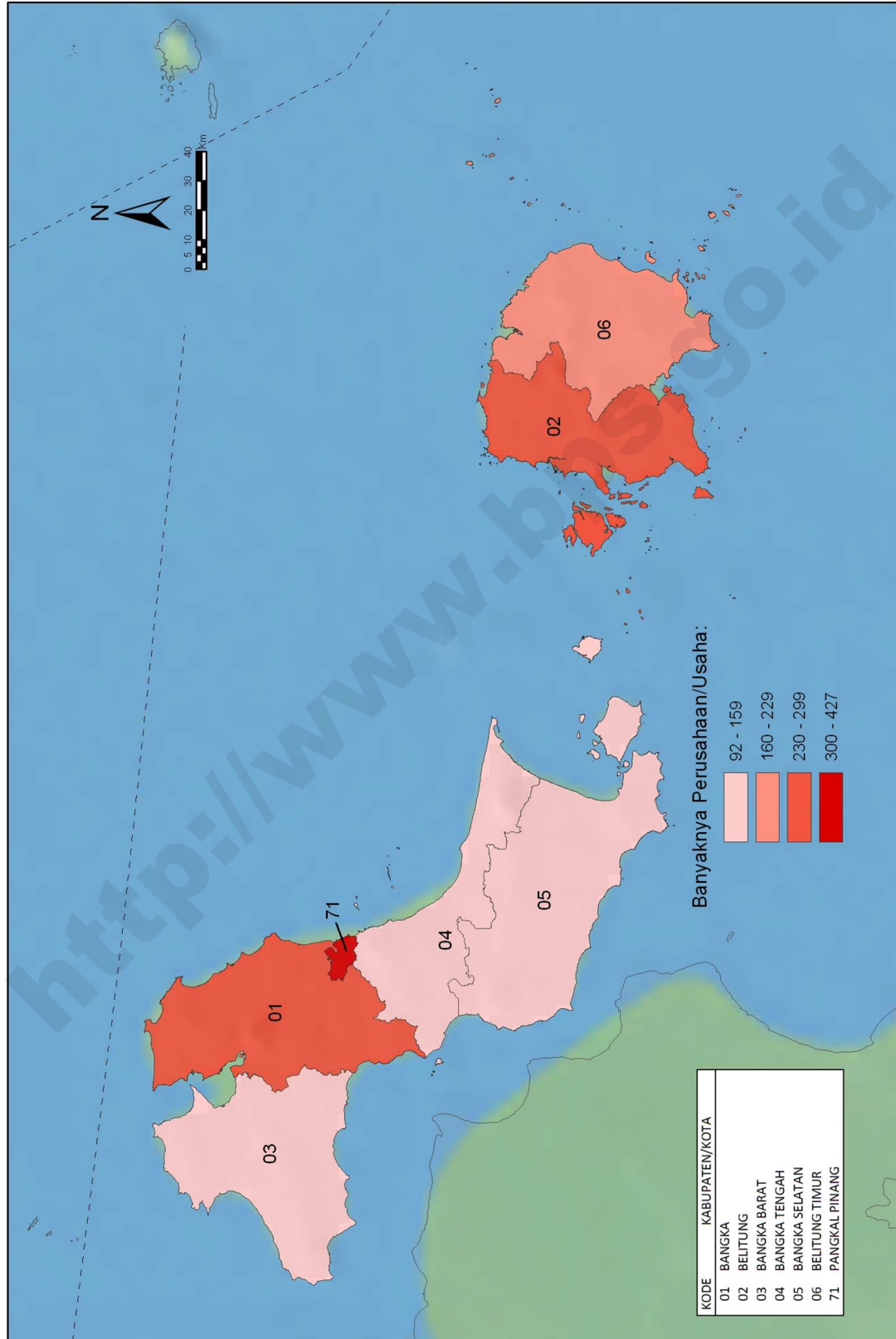

**Tabel 20** Banyaknya Perusahaan/Usaha Konstruksi Provinsi Bangka Belitung menurut Skala Usaha, 2015

Kabupaten/Kota	Perorangan	Kecil	Menengah	Besar	Non Kualifikasi	Jumlah
(1)	(2)	(3)	(4)	(5)	(6)	(7)
1901 Bangka	200	174	7	4	2	387
1902 Belitung	126	172	16	4	-	318
1903 Bangka Barat	88	59	2	-	-	149
1904 Bangka Tengah	87	95	7	1	2	192
1905 Bangka Selatan	43	102	4	-	-	149
1906 Belitung Timur	123	109	3	1	-	236
1971 Pangkal Pinang	157	298	30	3	-	488
JUMLAH	824	1 009	69	13	4	1 919

**Tabel 21** Banyaknya Perusahaan/Usaha Konstruksi Provinsi Bangka Belitung menurut Badan Usaha, 2015

Kabupaten/Kota	PT/PT Persero	CV	Firma	Koperasi	Perorangan	Lainnya	Jumlah
(1)	(2)	(3)	(4)	(5)	(6)	(7)	(8)
1901 Bangka	11	160	3	-	200	13	387
1902 Belitung	20	172	-	-	126	-	318
1903 Bangka Barat	2	57	-	2	88	-	149
1904 Bangka Tengah	8	95	-	-	87	2	192
1905 Bangka Selatan	4	100	-	1	43	1	149
1906 Belitung Timur	4	108	1	-	123	-	236
1971 Pangkal Pinang	33	280	-	2	157	16	488
<b>JUMLAH</b>	<b>82</b>	<b>972</b>	<b>4</b>	<b>5</b>	<b>824</b>	<b>32</b>	<b>1 919</b>

**Gambar 21.** Banyaknya Perusahaan/Usaha Konstruksi Provinsi Bangka Belitung menurut Skala Usaha, 2015

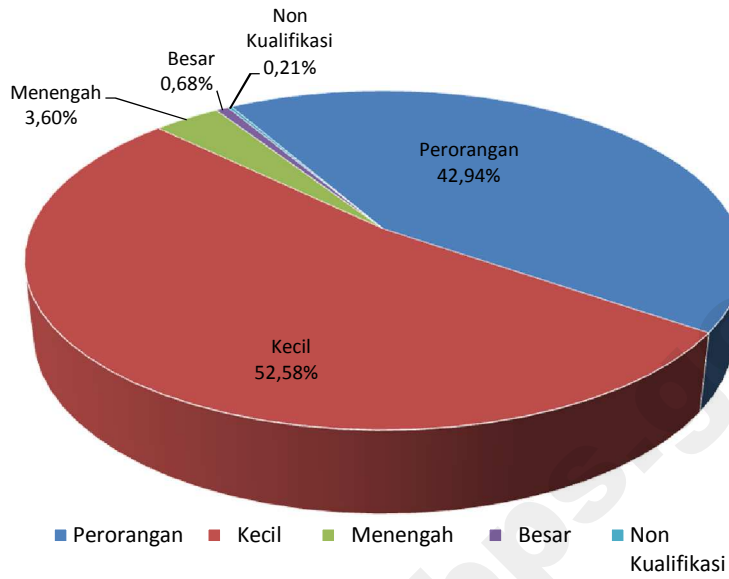

**Gambar 22.** Banyaknya Perusahaan/Usaha Konstruksi Provinsi Bangka Belitung menurut Badan Usaha, 2015

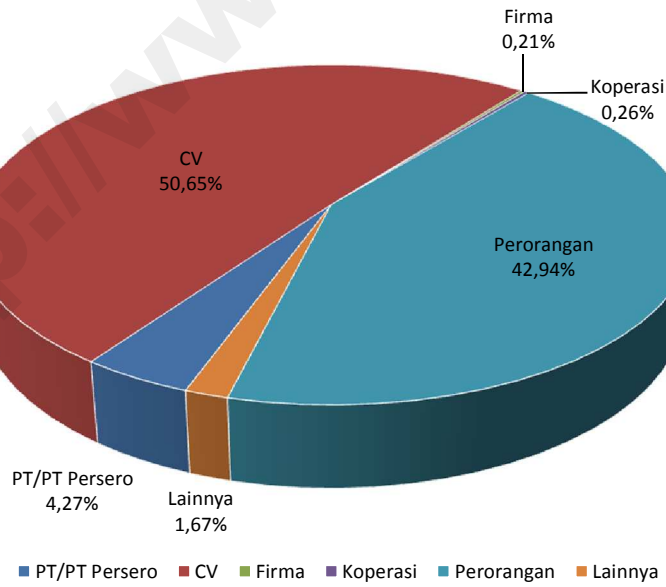

KAB. BANGKA

**BAHANA PRATAMA KONSTRUKSI, PT**

Kualifikasi Usaha (M1)

Jl. KEC. SUNGAI LIAT, KOB

BAMBANG PATIJAYA, SE

**BANAMBA PUTRATAMA, PT**

Kualifikasi Usaha (M2)

Jl. CENDRAWASIH I NO.1, SRIMENANTI, KEC. SUNGAI LIAT, SUNGAILIAT 33211

0717-93725

0717-93725

YUSNANDI, ST

**BANGKA CAKRA KARYA, PT**

Kualifikasi Usaha (B1)

Jl. SISINGAMANGARAJA NO. 18, SUNGAILIAT, KEC. SUNGAI LIAT, SUNGAILIAT 33213

0717-92660

CAKRAKARYA@YAHOO.COM

JUSMAN

**BANGKA UTAMA KONSTRUKSI, PT**

Kualifikasi Usaha (M1)

Jl. SISINGAMANGARAJA NO. 42, KUDAY, KEC. SUNGAI LIAT, SUNGAILIAT 33213

0717-92974

0717-92974

BANGJAUTAMA@YAHOO.CO.ID

YUDAS SWASRA

**BENTAREKA CIPTA, PT**

Kualifikasi Usaha (M1)

Jl. AHMAD YANI JALUR 2GANG BARU, PARIT PADANG, KEC. SUNGAI LIAT, SUNGAILIAT 33215

0717-436341

JAKARTA@BENTAREKA.COM

BASRUL

**BINA UTAMA MITRA INTI, PT**

Kualifikasi Usaha (M1)

Jl. MUHIDIN NO. 31, KUDAY, KEC. SUNGAI LIAT, SUNGAILIAT 33213

DRS. SUNASIR, BE

**FAJARINDAH SATYANUGRAHA, PT**

Kualifikasi Usaha (M2)

Jl. PAHLAWAN XII BLOK 3 A - B RUKO GADING SENTOSA, SUNGAILIAT, KEC. SUNGAI LIAT, SUNGAILIAT 33211

0717-93609

0717-93609

IR. THOMAS JUSMAN, MM

**KARYA MULIA NUGRAHA, PT**

Kualifikasi Usaha (M2)

Jl. PASAR ATAS NO. 30, SUNGAILIAT, KEC. SUNGAI LIAT, SUNGAILIAT 33211

0717-92543

0717-93468

IR. T. JUSNANDAR, MM

**LEGA CIPTA PROPERTINDO, PT**

Kualifikasi Usaha (M1)

Jl. DIPONEGORO GG. RAYA, PARIT PADANG, KEC. SUNGAI LIAT 33215

**MANUNGGAL KONSTRUKSI ABADI, PT**

Kualifikasi Usaha (M1)

Jl. GAJAH MADA NO. 139, KEC. SUNGAI LIAT, SUNGAILIAT

AGUNG SETIAWAN, IR, MSC, MM

**SWADAYA MAKMUR ABADI, PT**

Kualifikasi Usaha (M1)

Jl. RAYA JURUNG NO. 281, DWI MAKMUR, KEC. MERAWANG, SUNGAILIAT 33172

LIORIVIN. H, SE

KAB. BELITUNG

**ANUGRAH BAKTI PERSADA, PT**

Kualifikasi Usaha (M1)

Jl. JEND. A. YANI DALAM RT. 30/RW. 02, LESUNG BATANG, KEC. TANJUNG PANDAN, TANJUNG PANDAN 33411

VIVI YULIANA

**BABELLAND, PT**

Kualifikasi Usaha (M1)

Jl. PILANG NO. 219 RT. 02, DUKONG, KEC. TANJUNG PANDAN, TANJUNG PANDAN 33412

ETTY ABCORITA

**BALITON CAKRA PERDANA, PT**

Kualifikasi Usaha (M1)

Jl. STADION BARAT NO. 18 RT. 23/RW. 9, PANGKAL LALANG, KEC. TANJUNG PANDAN, TANJUNG PANDAN 33412

0719-08197873076

PERIYANTO

**BILLITON HERO SUKSES**

**CEMERLANG, PT**

Kualifikasi Usaha (M1)

Jl. JEND. SUDIRMAN NO. 38 RT. 10/RW. 04, PANGKAL LALANG, KEC. TANJUNG PANDAN 33412

**BUDI BAKTI PRIMA, PT**

Kualifikasi Usaha (B1)

Jl. AHMAD YANI NO.51, AIK RAYAK, KEC. TANJUNG PANDAN 33412

0719-21243

**DUASCO, PT**

Kualifikasi Usaha (M1)

Jl. BASUKI RAHMAT NO. 29 RT. 14/RW. 17, PANGKAL LALANG, KEC. TANJUNG PANDAN, TANJUNG PANDAN 33412

WIDIANTI SARIASIH, SE

**DUTA BUANA ABADI, PT**

Kualifikasi Usaha (M1)

Jl. JEND. SUDIRMAN (BELAKANG POM BENSIN), LESUNG BATANG, KEC. TANJUNG PANDAN 33412

**HASTOMULYO ADIPRIMA, PT**

Kualifikasi Usaha (M2)

Jl. HASAN SAIE NO.110, AIK RAYAK, KEC. TANJUNG PANDAN 33412

0719-21244

**HAZRO PERDANA, PT**

Kualifikasi Usaha (M1)

Jl. SRIWIJAYA NO. 2 RT. 07/RW. 04, PAAL SATU, KEC. TANJUNG PANDAN, TANJUNG PANDAN 33414

PADLI LUBIS

**INTI BABELLAND, PT**

Kualifikasi Usaha (M1)

Jl. PILANG RT. 03/RW. 01, DUKONG, KEC. TANJUNG PANDAN, TANJUNG PANDAN 33411

TJENG KIAT

**KASINDO BROTHERS, PT**

Kualifikasi Usaha (M1)

Jl. HASAN SAIE AIR RAYA BARAT III RT. 03/RW. 05, AIK RAYAK, KEC. TANJUNG PANDAN, TANJUNG PANDAN 33413

SOETOPO BUNAWAN

**KELUARGA JAYA ANAK SEJAHTERA, PT**

Kualifikasi Usaha (M1)

Jl. PEPATI GEDEK RT. 45/RW. 14, KOTA TANJUNG PANDAN, KEC. TANJUNG PANDAN 33411

**KERJA SAMA PERDANA, PT**

Kualifikasi Usaha (M1)

Jl. SRIWIJAYA NO. 02 RT. 01/RW. 01, PAAL SATU, KEC. TANJUNG PANDAN, TANJUNG PANDAN 33414

M. BASIR

**KWALITAS KERJA NOMOR SATU, PT**

Kualifikasi Usaha (M1)

Jl. GAJAH MADA NO. 04, LESUNG BATANG, KEC. TANJUNG PANDAN 33412

**LIMMY BANTAN PRATAMA, PT**

Kualifikasi Usaha (M1)

Jl. JEND. SUDIRMAN NO. 30, KOTA TANJUNG PANDAN, KEC. TANJUNG PANDAN, TANJUNG PANDAN 33411

HELEN TAMARA

**MONIZAL BAKTI PERSADA, PT**

Kualifikasi Usaha (M2)

 JL. JEND. SUDIRMAN NO. 30, KOTA TANJUNG PANDAN, KEC. TANJUNG PANDAN, TANJUNG PANDAN 33411

 TOMMY CHANDRA

**PUTRA BELITUNG TIMUR, PT**

Kualifikasi Usaha (M1)

 JL. JEND. A. YANI, PANGKAL LALANG, KEC. TANJUNG PANDAN 33412

 021-21364

**SASTRA UTAMA ABADI, PT**

Kualifikasi Usaha (M1)

 JL. KAMBOJA NO. 3, KOTA TANJUNG PANDAN, KEC. TANJUNG PANDAN, TANJUNG PANDAN 33411

 S U S A S T R A

**SINAR MATAHARI ABADI, PT**

Kualifikasi Usaha (M2)

 JL. JEND. A. YANI, PANGKAL LALANG, KEC. TANJUNG PANDAN 33412

 0719-21634

 KAMARUDIN MUTEN

**SRIWIJAYA AGUNG ABADI, PT**

Kualifikasi Usaha (M1)

 JL. SRIWIJAYA NO. 26 RT. 01/RW. 01, PAAL SATU, KEC. TANJUNG PANDAN, TANJUNG PANDAN 33414

 ANDRIE HIDAYAT

**KAB. BANGKA BARAT**

**PUTERA BANGKA BARAT, PT**

Kualifikasi Usaha (M1)

 JL. IMAM BONJOL NO. 2, TANJUNG, KEC. MENTOK, MENTOK 33311

 YUSWANTO

**SWAKARSA, PT**

Kualifikasi Usaha (M1)

 JL. JENDERAL AHMAD YANI NO. 34, KEC. MENTOK, MENTOK

 0716-21811

 HENDRO

**KAB. BANGKA TENGAH**

**BERKAH BANGKA BERSATU PT**

Kualifikasi Usaha (M1)

 JL. RAYA ARUNG DALAM NO. 157 RT. 08, ARUNG DALAM, KEC. KOBA, KOBA 33681

 0717-61467

 0717-61407

 PT\_BBB\_BANGKA@YAHOO.COM

 SOBRUN, ST

**BUDI BAKTI PRIMA, PT**

Kualifikasi Usaha (M1)

 JL. KOBA, DUL, KEC. PANGKALAN BARU

**LENGAN JAYA PRATAMA, PT**

Kualifikasi Usaha (M1)

 JL. RAYA KOBA DUL, DUL, KEC. PANGKALAN BARU, KOBA 33684

 YOHANES FERDIANTO

**MEKARJAYA ABADIPRATAMA, PT**

Kualifikasi Usaha (M2)

 JL. RAYA KAYU BESI NO. 10, KAYU BESI, KEC. NAMANG, KOBA 33684

 0717-424671

 0717-422039

 MEKARJAYA\_BABEL@YAHOO.COM

 SAILAN MOKTAR

**PUTRA KARYA KITA, PT**

Kualifikasi Usaha (M1)

 JL. TANGSI LAMA NO. 280, KOBA, KEC. KOBA, KOBA 33681

 HENDRA JUNTANAMMAS

**SEKAWAN KONSTRUKSI PERKASA, PT**

Kualifikasi Usaha (M1)

 JL. RAYA KOBA, DUL, KEC. PANGKALAN BARU, KOBA 33684

 0717-7002265

 AZHAR

**SETIA JAYA ABADI MANDIRI, PT**

Kualifikasi Usaha (M1)

 JL. DESA JERUK NO. 18, JERUK, KEC. PANGKALAN BARU, KOBA 33684

 0717-435830

 IMAM MUHYI

**TERATA INTAN LESTARI, PT**

Kualifikasi Usaha (M1)

 JL. KAYU BESI RT. 07, KAYU BESI, KEC. NAMANG 33684

**KAB. BANGKA SELATAN**

**BANGUN BASEL, PT**

Kualifikasi Usaha (M1)

 JL. A. YANI NO.2, TOBOALI, KEC. TOBOALI 33183

**JAEEKY JAYA BERSAMA, PT**

Kualifikasi Usaha (M1)

 JL. AMPERA RT. 03/RW. 02, TELADAN, KEC. TOBOALI, TOBOALI 33783

 0718-41068

 RIDWAN

**KHARISMA BERSAUDARA, PT**

Kualifikasi Usaha (M1)

 JL. DR. WAHIDIN NO.124, DEKAT PAK MUJIANTO (PNS) RT. 09/RW. 05, TOBOALI, KEC. TOBOALI

**PULAU DAUN, PT**

Kualifikasi Usaha (M1)

 JL. RAYA BATU BETUMPANG, BATU BETUMPANG, KEC. PULAU BESAR 33178

**KAB. BELITUNG TIMUR**

**BALTECH INDONESIA, PT**

Kualifikasi Usaha (M1)

 DSN. KURNIA RT. 03/RW. 02, KURNIA JAYA, KEC. MANGGAR, MANGGAR 33512

 LESMANA

**BINTANG ENTERTAINMENT, PT**

Kualifikasi Usaha (M1)

 DSN. PEMALI, PEMBAHARUAN, KEC. KELAPA KAMPIT, MANGGAR 33571

 ANDI CHAERAWATI

**GRHA KREASINDO UTAMA, PT**

Kualifikasi Usaha (M2)

 JL. JENDERAL SUDIRMAN NO. 280, PADANG, KEC. MANGGAR, MANGGAR 33516

 MAKMUR

**PUTRA BELITUNG TIMUR, PT**

Kualifikasi Usaha (M1)

 JL. PASAR KELAPA KAMPIT NO. 539 DSN. PEMALI RT. 03/RW. 02, PEMBAHARUAN, KEC. KELAPA KAMPIT, MANGGAR 33471

 SOFIAN ANDRIANTO

**KOTA PANGKAL PINANG**

**ANDIKA KARYA SEJAHTERA, PT**

Kualifikasi Usaha (M1)

 JL. FATMAWATI NO. 60 A RT. 01/RW. 01, JERAMBAH GANTUNG, KEC. GABEK, PANGKAL PINANG 33117

 438008

 MUHAMMAD FAKHRI

**ARTHA KARYA INTERNUSA, PT**

Kualifikasi Usaha (M1)

 JL. BASUKI RACHMAD NO. 188 RT. 06/RW. 03, SRIWIJAYA, KEC. GIRIMAYA, PANGKAL PINANG 33143

 0717-424611

 ALIKHAN SALIM

**BANGUN CIPTA ARTHA PT**

Kualifikasi Usaha (M1)

 JL. PASIR PADI KAV. 6, AIR ITAM, KEC. BUKIT INTAN, PANGKAL PINANG 33149

 0717-4256222

 BESEA\_BIRULAUT@YAHOO.COM

 JUNUS DJIMAN



**BARITO PERMAI, PT**

**Kualifikasi Usaha (M1)**

 JL. A. YANI NO. 184 RT. 03/RW. 02, BATIN TIKAL, KEC. TAMAN SARI, PANGKAL PINANG 33126

 0717-435722

 0717-437094

 BARITO@BARITOPERMAI.COM

 ROBAN SARTONO

**BELPAMA SINIKA PRIMA, PT**

**Kualifikasi Usaha (M1)**

 JL. MASJID JAMIK NO. 54 RT. 3/RW. 2, MASJID JAMIK, KEC. RANGKUI, PANGKAL PINANG 33132

 0717-422817

 ROSYIDI RACHMAN

**BESEA CONSTRUCTION, PT**

**Kualifikasi Usaha (M1)**

 JL. PASIR PADI RAYA NO. 08, AIR ITAM, KEC. BUKIT INTAN, PANGKAL PINANG 33149

 EFRIANDA, ST

**BUMI BANGKA BERSATU, PT**

**Kualifikasi Usaha (M1)**

 JL. DEPATI HAMZAH NO. 30 RT. 01/RW. 01, AIR ITAM, KEC. BUKIT INTAN, PANGKAL PINANG 33149

 H. RUSTAM MATARIS

**BUMI MARAS SOLANA, PT**

**Kualifikasi Usaha (M1)**

 JL. DELIMA I NO.299 BUKIT BARU, BUKIT SARI, KEC. GERUNGGANG

**DARMA SAKTI, PT**

**Kualifikasi Usaha (M1)**

 JL. MENTOK DALAM NO. 18, PINTU AIR, KEC. RANGKUI, PANGKAL PINANG 33133

 0717-422981

 DESSY ANGGRAINI

**FIKKI BERSAUDARA, PT**

**Kualifikasi Usaha (M1)**

 JL. BALAI NO. 13 RT. 01, GEDUNG NASIONAL, KEC. TAMAN SARI, PANGKAL PINANG 33127

 AGUSTINA NORMA, SE

**GRAHA SVARNACORE, PT**

**Kualifikasi Usaha (M1)**

 JL. STADION DEPATI AMIR NO. 93, GABEK SATU, KEC. GABEK, PANGKAL PINANG 33118

 CANDERA

**GRAHARELL MEGAHTAMA, PT**

**Kualifikasi Usaha (M1)**

 JL. ADYAKSA NO. 48, KACANG PEDANG, KEC. GERUNGGANG, PANGKAL PINANG 33125

 VALENTINO T

**GUNUNG MENUMBING PRATAMA PT**

**Kualifikasi Usaha (M2)**

 JL. RALAI NO.13, GEDUNG NASIONAL, KEC. TAMAN SARI, PANGKAL PINANG 33127

 0717-421677

 0717-421677

 GUNUNG\_MENUMBUNG@YAHOO.CO.ID

 IR. SYAMSURI

**INDOMETAL ASIA, PT**

**Kualifikasi Usaha (M1)**

 JL. JENDERAL SUDIRMAN NO. 51 B, PANGKAL PINANG

 NORMANSYAH

**JAYA MURNI PUTRA MANDIRI, PT**

**Kualifikasi Usaha (M2)**

 JL. PATIN NO. 9, AMPUI, KEC. PANGKAL BALAM, PANGKAL PINANG 33142

 0717-434842

 0717-432943

 PURNAMA

**KARYA SUKSES TRIGUNA, PT**

**Kualifikasi Usaha (M1)**

 JL. MUSTIKA II (SMK PGRI), SEMABUNG LAMA, KEC. BUKIT INTAN

**LEMBAWAI INDAH MAKMUR, PT**

**Kualifikasi Usaha (M1)**

 JL. BELANAK NO. 5 RT. 06/RW. 03, AIR SALEMBA, KEC. GABEK, PANGKAL PINANG 33111

 0717-432626

 0717-431789

 TEDDY HALIM, SE

**LOLA CITRA PERKASA , PT**

**Kualifikasi Usaha (M1)**

 JL. DEPATI HAMZAH NO. 34, AIR ITAM, KEC. BUKIT INTAN, PANGKAL PINANG 33149

 0717-4256419

 LOLACITRAPERKASA@YAHOO.COM

 WAGINO SUNODIANJO

**MENARA GADING SAKTI, PT**

**Kualifikasi Usaha (M1)**

 JL. DEPATI HAMZAH NO. 364, SEMABUNG LAMA, KEC. BUKIT INTAN, PANGKAL PINANG 33147

 JUNUS DJIMAN

**PAGI CERAH KONTRINDO PRATAMA, PT**

**Kualifikasi Usaha (M1)**

 JL. TAMAN SISWA NO. 11, GEDUNG NASIONAL, KEC. TAMAN SARI, PANGKAL PINANG 33127

 H.M TAROL

**PATRA BANGKA INDAH TEKNIK, PT**

**Kualifikasi Usaha (M1)**

 JL. BUKIT BARU NO. 02, PANGKAL PINANG

 SHERLIE MS BONGERS

**PERINTIS SEBALAI MAKMUR, PT**

**Kualifikasi Usaha (M2)**

 JL. BUKIT INTAN I NO. 17 RT. 10, SRIWIJAYA, KEC. GIRIMAYA, PANGKAL

 0717-424671

 0717-422039

 SUSENO KORNELUS, ST

**PUTERA CAKRA PRATAMA, PT**

**Kualifikasi Usaha (M1)**

 JL. KEL. BINTANG DALAM NO. 195, BINTANG, KEC. RANGKUI, PANGKAL PINANG 33138

 IR. T. YOHANNES, MT, MM

**PUTRA BABELINDO MANDIRI, PT**

**Kualifikasi Usaha (M1)**

 JL. JEND. A. YANI NO. 192, PANGKAL PINANG

 ELLY GUSTINA, S.SI

**PUTRA BANGKA BARAT, PT**

**Kualifikasi Usaha (M1)**

 JL. CUT NYAK DIEN NO.3, REJOSARI, KEC. PANGKAL BALAM

**PUTRA ERA MANDIRI SAKTI, PT**

**Kualifikasi Usaha (M1)**

 JL. A. YANI NO. 9 RT. 01/RW. 02, RAWA BANGUN, KEC. TAMAN SARI, PANGKAL PINANG 33121

 0717-4255010

 0717-4255010

 NIAWULANDARI39@YAHOO.CO.ID

 SUMARYANTO

**RIAN MAKMUR JAYA, PT**

**Kualifikasi Usaha (M1)**

 JL. TENGGIRI I RT. 01/RW. 03, KETAPANG, KEC. PANGKAL BALAM, PANGKAL PINANG 33111

 IR. M. RIFFANI

**ROMA PUTRA PERDANA, PT**

**Kualifikasi Usaha (M1)**

 JL. BASUKI RACHMAN NO. 21 A, BATU INTAN, KEC. GIRIMAYA

 0717-424611

**SEHATI JAYA, PT**

**Kualifikasi Usaha (M1)**

 JL. M. SALEH ZAINUDIN NO. 52 RT. 03/RW. 03, GABEK SATU, KEC. GABEK, PANGKAL PINANG 33118

 H. SUHARLI TAHOR

**SURYA MAJU SEJAHTERA, PT**

**Kualifikasi Usaha (M1)**

 JL. HORMEN MADDATI NO. 64, MELINTANG,  
KEC. RANGKUI, PANGKAL PINANG 33136

 0717-437443

 YOSSY ADITYA

**TEBING KUPANG MITRATAMA, PT**

**Kualifikasi Usaha (M1)**

 JL. BETUTU NO. 02 RT. 01/RW. 01,  
SELINDUNG BARU, KEC. GABEK, PANGKAL  
PINANG 33117

 ALI HANAFIAH

**TIRTA UTAMA SEJAHTERA, PT**

**Kualifikasi Usaha (M1)**

 JL. DEPATI HAMZAH NO. 186, SEMABUNG  
BARU, KEC. GIRIMAYA, PANGKAL PINANG  
33146

 0717-439502

 MARHADI SAYWAL

**TJEMARA MENTARI, PT**

**Kualifikasi Usaha (M1)**

 JL. SOEKARNO-HATTA NO. 09, SEMABUNG  
LAMA, KEC. BUKIT INTAN, PANGKAL PINANG  
33147

 0717-423246

 0717-423657

 TANTOK. K

<http://www.bps.go.id>

# DIREKTORI PERUSAHAAN KONSTRUKSI PROVINSI KEP. RIAU

**Peta 11.** Banyaknya Perusahaan/Usaha Konstruksi  
Provinsi Kep. Riau menurut Kabupaten/Kota, 2015

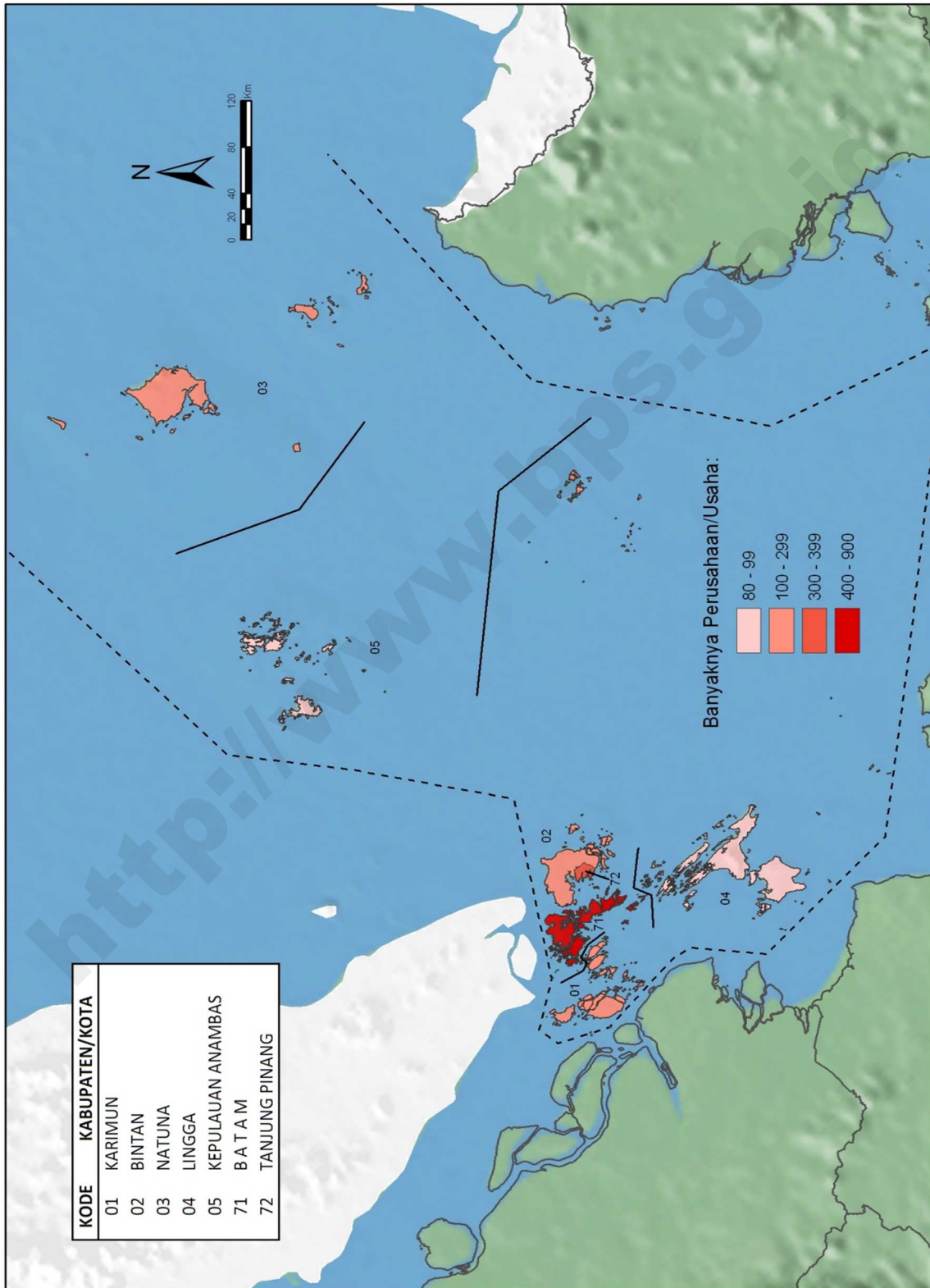

**Tabel 22** Banyaknya Perusahaan/Usaha Konstruksi Provinsi Kepulauan Riau menurut Skala Usaha, 2015

Kabupaten/Kota	Perorangan	Kecil	Menengah	Besar	Non Kualifikasi	Jumlah
(1)	(2)	(3)	(4)	(5)	(6)	(7)
2101 Karimun	114	124	15	1	-	254
2102 Bintan	161	54	11	-	-	226
2103 Natuna	105	147	17	3	-	272
2104 Lingga	85	51	3	-	-	139
2105 Kepulauan Anambas	17	61	8	-	-	86
2171 B A T A M	214	267	409	17	-	907
2172 Tanjung Pinang	82	263	51	10	1	407
<b>JUMLAH</b>	<b>778</b>	<b>967</b>	<b>514</b>	<b>31</b>	<b>1</b>	<b>2 291</b>

**Tabel 23** Banyaknya Perusahaan/Usaha Konstruksi Provinsi Kepulauan Riau menurut Badan Usaha, 2015

Kabupaten/Kota	PT/PT Persero	CV	Firma	Koperasi	Perorangan	Jumlah
(1)	(2)	(3)	(4)	(5)	(6)	(7)
2101 Karimun	16	120	-	4	114	254
2102 Bintan	11	52	1	1	161	226
2103 Natuna	20	147	-	-	105	272
2104 Lingga	3	51	-	-	85	139
2105 Kepulauan Anambas	8	61	-	-	17	86
2171 B A T A M	426	263	2	2	214	907
2172 Tanjung Pinang	62	261	1	1	82	407
<b>JUMLAH</b>	<b>546</b>	<b>955</b>	<b>4</b>	<b>8</b>	<b>778</b>	<b>2 291</b>

**Gambar 23.** Banyaknya Perusahaan/Usaha Konstruksi Provinsi Kepulauan Riau menurut Skala Usaha, 2015

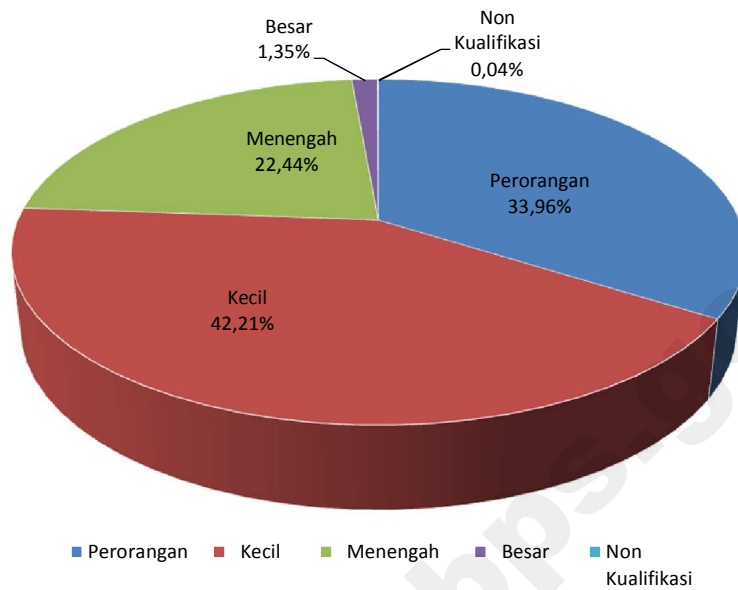

**Gambar 24.** Banyaknya Perusahaan/Usaha Konstruksi Provinsi Kepulauan Riau menurut Badan Usaha, 2015

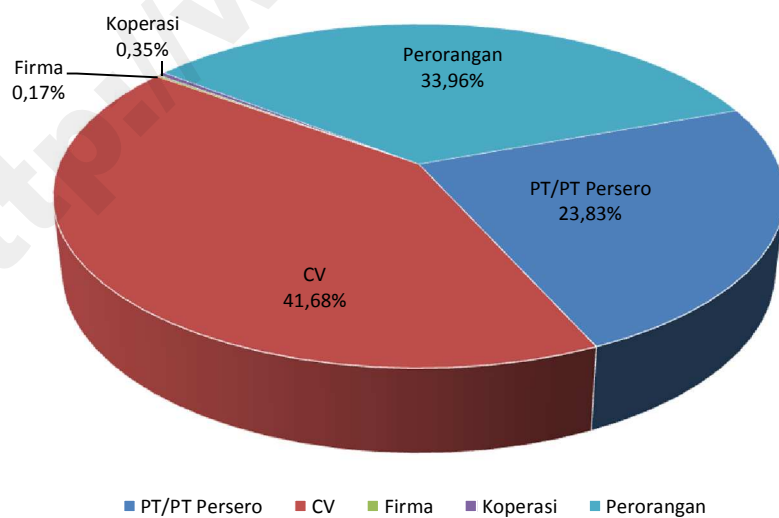



**KAB. KARIMUN**

**AGUNG PRIMA JAYA, PT**

Kualifikasi Usaha (M1)

 JL. AHMAD YANI RT. 03/RW. 06, KEC. MERAL, TANJUNG BALAI

**ARBICON,PT**

Kualifikasi Usaha (M1)

 JL. TELUK AIR NO. 17, TELUK AIR, KEC. KARIMUN, TANJUNG BALAI 29661

**CAHAYA PERKASA, PT**

Kualifikasi Usaha (M1)

 JL. CANGGAI PUTRI, KEC. MERAL, TANJUNG BALAI 29164

 0777-21616

 0777-21616

**HARAPAN REALTINDO KARIMUN, PT**

Kualifikasi Usaha (M1)

 KOMPLEK PADI URAT, KEC. KARIMUN

**KARIMUN BAHAGIA, PT**

Kualifikasi Usaha (M1)

 JL. PERTAMBANGAN DALAM, TEBING, KEC. TEBING, TANJUNG BALAI 29663

**KARIMUN MEGAH PERKASA, PT**

Kualifikasi Usaha (M1)

 JL. PENDIDIKAN RT. 02/RW. 02, TELUK AIR, KEC. KARIMUN, TANJUNG BALAI 29661

 HERMAN

**KARIMUN MULTIGUNA, PT**

Kualifikasi Usaha (M1)

 KOMPLEK PADI MAS, KEC. KARIMUN

 0777-32877

**KURNIA USAHA BARU,PT**

Kualifikasi Usaha (M1)

 JL. TANJUNG JUDAH, KEBAN, KEC. MORO, TANJUNG BALAI 29663

**MANDAILING TANJUNG PERKASA, PT**

Kualifikasi Usaha (M1)

 JL. JEND. AHMAD YANI NO. 31, TANJUNG BALAI, KEC. KARIMUN, TANJUNG BALAI 29661

**NUANSA MEGAH PERKASA, PT**

Kualifikasi Usaha (M1)

 JL. PERTAMBANGAN NO. 32, TEBING, KEC. TEBING, TANJUNG BALAI 29663

 0777-327237

 0777-327960

 NURUL HIZAM

**PAKU BANGUN JAYA, PT**

Kualifikasi Usaha (M1)

 JL. JEND. AHMAD YANI NO. 1, TANJUNG BATU KOTA, KEC. KUNDUR, TANJUNG BALAI 29662

**PRATAMA KARYA LESTARI, PT**

Kualifikasi Usaha (M1)

 KOMPLEK PADI LUAR, KEC. KARIMUN

**SERUMPUN TIGA, PT**

Kualifikasi Usaha (M2)

 JL. S. PARMAN NO. 18, TANJUNG BATU KOTA, KEC. KUNDUR, TANJUNG BALAI 29662

**SINAR SUMAN PRYANTO, PT**

Kualifikasi Usaha (M1)

 JL. JEND. A. YANI, KEC. KARIMUN

 0777-23388

**TANJUNG RAMBUT JAYA, PT**

Kualifikasi Usaha (M1)

 - RT. 04/RW. 01, LUBUK SEMUT, KEC. KARIMUN, TANJUNG BALAI 29661

 0771-326725

**TIGA NAGA MAS, PT**

Kualifikasi Usaha (M1)

 JL. SEI LAKAM, TANJUNG BALAI, KEC. KARIMUN, TANJUNG BALAI 29661

 ARBAKYAH

**KAB. BINTAN**

**BINTAN INTI SUKSES, PT**

Kualifikasi Usaha (M1)

 JL. BAREK MOTOR, KIJANG KOTA, KEC. BINTAN TIMUR, BANDAR SERI BENTAN 29151

**DAYANA PERSADA, PT**

Kualifikasi Usaha (M1)

 JL. INDUN SARI NO. 25 C, TANJUNG UBAN KOTA, KEC. BINTAN UTARA, BANDAR SERI BENTAN 29152

**DUTA MOENPRATAMA, PT**

Kualifikasi Usaha (M1)

 JL. HANG JEBAT LK. 8, KIJANG KOTA, KEC. BINTAN TIMUR, BANDAR SERI BENTAN 29151

**MARIANI BINANTARA, PT**

Kualifikasi Usaha (M1)

 JL. HANG TUAH NO. 15, TANJUNG UBAN KOTA, KEC. BINTAN UTARA, BANDAR SERI BENTAN 29152

**RAHARJO, PT**

Kualifikasi Usaha (M1)

 JL. TRIKORA KP. PISANG, KIJANG KOTA, KEC. BINTAN TIMUR, BANDAR SERI BENTAN 29151

 SYAHRUL MANDA

**RAMBAT UTAMA MANDIRI, PT**

Kualifikasi Usaha (M1)

 JL. TAMANSARI NO. 14 RT. 04/RW. 03, TANJUNG UBAN UTARA, KEC. BINTAN UTARA, BANDAR SERI BENTAN 29152

 0771-483319

 PT\_RAMBAT\_UTAMA\_MANDIRI@YAHOO.CO

**SEBERONG FATRA, PT**

Kualifikasi Usaha (M1)

 TOAPAYA ASRI KM. 27 RT. 01/RW. 01, TOAPAYA ASRI, KEC. TOAPAYA, BANDAR SERI BENTAN 29151

 HERMANTO

**SINDO UNTUNG PERKASA, PT**

Kualifikasi Usaha (M1)

 KP. SIDODADI UJUNG RT. 001/RW. 021, KIJANG KOTA, KEC. BINTAN TIMUR, BANDAR SERI BENTAN 29151

 0771-21033

 PT\_SUP\_KEPRI@YAHOO.COM

**SUARMANAH MUDA SARANA, PT**

Kualifikasi Usaha (M1)

 JL. INDUN SURI, TANJUNG UBAN KOTA, KEC. BINTAN UTARA, BANDAR SERI BENTAN 29152

**TRIALAM PENAGI, PT**

Kualifikasi Usaha (M1)

 JL. NUSANTARA KM. 18 NO. 22, GUNUNG LENGKUA, KEC. BINTAN TIMUR, BANDAR SERI BENTAN 29151

**TRIO PUTRA, PT**

Kualifikasi Usaha (M1)

 JL. KP. LEPUK, BATU LEPUK, KEC. TAMBELAN, BANDAR SERI BENTAN 29193

**KAB. NATUNA**

**AIR KIJANG, PT**

Kualifikasi Usaha (M1)

 JL. SOEKARNO HATTA NO. 2, RANAI, KEC. BUNGURAN TIMUR, RANAI 29783

**BUMI NATUNA PT**

Kualifikasi Usaha (M1)

 JL. DATUK KAYA WAN MOCH RASYID NO. 07 A RT. 01/RW. 02, RANAI, KEC. BUNGURAN TIMUR, RANAI 29783

**BUNGON WIDYA TAMA, PT**

Kualifikasi Usaha (M1)

 JL. ALI MURTOPO NO. 28, RANAI, KEC. BUNGURAN TIMUR, RANAI 29783

 SUDIRMAN

**CIPTA BUDI RAJA, PT**

Kualifikasi Usaha (M1)

 JL. SOEKARNO HATTA RT. 01/RW. 04, RANAI, KEC. BUNGURAN TIMUR, RANAI 29783

**ERA NATUNA MAS, PT**

Kualifikasi Usaha (M1)

 JL. KUSUMA BANGSA NO. 11, SEDANAU, KEC. BUNGURAN BARAT, RANAI 29782

**ERZA BAKTI BUNGURAN, PT**

Kualifikasi Usaha (M1)

 JL. PANCUR RT. 01/RW. 03, RANAI, KEC. BUNGURAN TIMUR, RANAI 29783

**JARUM MAS, PT**

Kualifikasi Usaha (M1)

 JL. SOEKARNO HATTA NO. 88, RANAI, KEC. BUNGURAN TIMUR, RANAI 29783

**KUDA SAKTI, PT**

Kualifikasi Usaha (B1)

 JL. SOEKARNO HATTA RANAI, RANAI, KEC. BUNGURAN TIMUR, RANAI 29783

PROVINSI : KEPULAUAN RIAU

**LINTAS NATUNA, PT**

Kualifikasi Usaha (M1)

 JL. PRAMUKA NO. 15, RANAI, KEC. BUNGURAN TIMUR, RANAI 29783

**LINTAS NUSA PERSADA, PT**

Kualifikasi Usaha (M1)

 JL. GUSTI M. TAIB RT. 02/RW. 06, KEC. PULAU TIGA, RANAI 29783

 LINTASNUSAP@YAHOO.COM

 AMRULLAH, SE

**NATUNA BROTHERS, PT**

Kualifikasi Usaha (M1)

 JL. DATUK KAYA WAN MOHD. BENTENG, RANAI, KEC. BUNGURAN TIMUR, RANAI 29783

**NATUNA JAYA PT**

Kualifikasi Usaha (M2)

 JL. WAN MOCH RASYID, RANAI, KEC. BUNGURAN TIMUR, RANAI 29783

 YUSEIPANDI

**NATUNA MANDIRI PERSADA, PT**

Kualifikasi Usaha (M1)

 JL. SOEKARNO HATTA NO. 180, RANAI, KEC. BUNGURAN TIMUR, RANAI 29783

**ORBIT PERKASA, PT**

Kualifikasi Usaha (M1)

 JL. ALI MURTOPO NO. 4, RANAI, KEC. BUNGURAN TIMUR, RANAI 29783

**PUTRA BUNGURAN, PT**

Kualifikasi Usaha (M1)

 JL. H. ADAM MALIK, RANAI, KEC. BUNGURAN TIMUR, RANAI 29783

**PUTRA UTAMA, PT**

Kualifikasi Usaha (M1)

 KP. AIR SEKAIN, SERASAN, KEC. SERASAN 29871

**SEDUE INDAH, PT**

Kualifikasi Usaha (M1)

 -, RANAI, KEC. BUNGURAN TIMUR, RANAI 29783

**SINDU WIDYATAMA, PT**

Kualifikasi Usaha (M1)

 JL. JEND. SUDIRMAN NO. 36, RANAI, KEC. BUNGURAN TIMUR, RANAI 29783

**TELAGA TUJUH, PT**

Kualifikasi Usaha (M1)

 JL. JENDRAL SUDIRMAN NO. 11, SEDANAU, KEC. BUNGURAN BARAT, RANAI 29782

**TIGA PUTRI MANDIRI PERKASA, PT**

Kualifikasi Usaha (M2)

 JL. KUSUMA BANGSA NO. 11, SEDANAU, KEC. BUNGURAN BARAT, RANAI 29782

**KAB. LINGGA**

**FIRMAN LINGGA WAHANA, PT**

Kualifikasi Usaha (M1)

 JL. PASIR PUTIH NO. 1, DABO, KEC. SINGKEP, DAIK LINGGA 29871

**KARIMUN UTAMA, PT**

Kualifikasi Usaha (M1)

 JL. AHMAD YANI NO. 188, BARAN, KEC. SENAYANG, TANJUNG BALAI 29664

**PUTRA LINGGA, PT**

Kualifikasi Usaha (M1)

 JL. DATUK LAKSAMANA NO. 53, DAIK, KEC. LINGGA, DAIK LINGGA 29872

**KAB. KEPULAUAN ANAMBAS**

**ANDESTA, PT**

Kualifikasi Usaha (M1)

 JL. TANJUNG NO.6, TAREMPA, KEC. SIANTAN, SIANTAN 29791

**BLUE SUN, PT**

Kualifikasi Usaha (M1)

 JL. AHAMAD H. EJIS, LETUNG, KEC. JEMAJA, SIANTAN 29792

**DELIMA PERMAI, PT**

Kualifikasi Usaha (M1)

 JL. PEMUDA NO. 23, TAREMPA, KEC. SIANTAN, SIANTAN 29791

**HANGGA PERKASA, PT**

Kualifikasi Usaha (M1)

 JL. AHMAD H. ELIS RT. 001/RW. 001, LETUNG, KEC. JEMAJA, SIANTAN 29792

**HARAPAN PUTRA ANAMBAS, PT**

Kualifikasi Usaha (M1)

 JL. TAMBAN NO. 36, TAREMPA, KEC. SIANTAN, SIANTAN

 0772-31010

 0772-31245

 EDUARDUS URAN

**KARYA NATUNA BINTAN, PT**

Kualifikasi Usaha (M1)

 JL. KARANG KASMIR, SIANTAN

**MUTIARA ANAMBAS, PT**

Kualifikasi Usaha (M1)

 JL. PATIMURA NO. 1, TAREMPA, KEC. SIANTAN, SIANTAN 29791

**NATUNA INTAN, PT**

Kualifikasi Usaha (M1)

 JL. MONAS PRAPATAN NO. 17 RT. 009/RW. 001, PAYALAMAN, KEC. PALMATAK, SIANTAN 29783

 YUSLI YUSUF

**KOTA B A T A M**

**ACCERRINDO PERDANA, PT**

Kualifikasi Usaha (M1)

 KOMP RUKO FANINDO BLOK P NO. 9, TANJUNG UNCANG, KEC. BATU AJI, BATAM 29424

**ACTIVE MARINE INDONESIA, PT**

Kualifikasi Usaha (M1)

 JL. BRIGJEN KATAMSO KM. 19, TANJUNG UNCANG, KEC. BATU AJI, BATAM 29424

 0778-7054336

**ADI BATAMA PERKASA, PT**

Kualifikasi Usaha (M1)

 JL. PELABUHAN LAMA, KABIL, KEC. NONGSA, BATAM 29467

**ADSA MITRA PRIMA, PT**

Kualifikasi Usaha (M1)

 JL. BUNGA RAYA KOMP. RUKO WISMA PRIMA NO. 04, SUNGAI PANAS, KEC. BATAM KOTA, BATAM 29433

**AGUNG JAYA PERMATA ABADI, PT**

Kualifikasi Usaha (M1)

 PERKANTORAN TAMAN KURNIA DJAYA B-9, BELIAN, KEC. BATAM KOTA, BATAM 29464

 0778-7485773

 0778-7485773

 AGUNGJAYA.PRATAMA@YAHOO.CO.ID

 ALI UMAR

**ALFA GLOBAL COMPANY, PT**

Kualifikasi Usaha (M1)

 KOMP. RUKO WISMA PRIMA NO. 4 SEI BALOI, SUNGAI PANAS, KEC. BATAM KOTA, BATAM 29433

**ALIEF PRATAMA MULIA, PT**

Kualifikasi Usaha (M1)

 RUKO TIBAN MAS ASRI BLOK D LT 2 NO. 11, TIBAN INDAH, KEC. SEKUPANG, BATAM 29426

 0778-322621

 M. DJAMAL

**ALIRMA SARANA MAJU, PT**

Kualifikasi Usaha (M2)

 JL. SUPRAPTO NO. 2 KOMP. RUKO PEMDA II BLOK A, BULIANG, KEC. BATU AJI, BATAM 29438

 0778-363600

**ALUCRAFT MARINDO, PT**

Kualifikasi Usaha (M1)

 KOMP. REGENCY PARK BLOK III NO. 36, KAMPUNG PELITA, KEC. LUBUK BAJA, BATAM 29443

**ANEKA JASA INDAH, PT**

Kualifikasi Usaha (M1)

 JL. PELITA V NO. 1, KAMPUNG PELITA, KEC. LUBUK BAJA, BATAM 29443

 0778-451526

 0778-451526

 SUTIWO

**ANEKA PRATAMA, PT**

Kualifikasi Usaha (M1)

 JL. ANGGREK NO.2 P. SAMBU, TANJUNG SARI, KEC. BELAKANG PADANG, BATAM 29416

 0778-7020593

**ANGGREK LESTARI SEJATI, PT**

Kualifikasi Usaha (M1)

 KOMP. RUKO SQUARE BLOK B NO. 15, SUNGAI JODOH, KEC. BATU AMPAR, BATAM 29453

**ANGKASA ENGINEERS INDONESIA, PT**

Kualifikasi Usaha (M1)

 FIRST CITY COMPLEX 2 # 01-04, TELUK TERING, KEC. BATAM KOTA, BATAM 29461

**ANNAWA MARINE ENGINEERING, PT**

Kualifikasi Usaha (M1)

 KAWASAN INDUSTRIAL PARK II BLOK D NO. 40, TANJUNG UNCANG, KEC. BATU AJI, BATAM 29424

 0778-391569

**ANUGERAH RIAU PERKASA, PT**

Kualifikasi Usaha (M1)

 JL. FOCKER BLOK C5 NO. 68 TIBAN 2, TIBAN INDAH, KEC. SEKUPANG, BATAM 29426

 0778-326286

**APPALINDO PRATAMA, PT**

Kualifikasi Usaha (M1)

 KOMP. BINTANG RAYA BLOK B NO. 16, TELUK TERING, KEC. BATAM KOTA, BATAM 29461

 0778-7483419

 0778-7483406

 APPALINDO@YAHOO.COM

**ARENA BATAM NUSA PERSADA, PT**

Kualifikasi Usaha (M1)

 JL. RAJA ALI HAJI, KOMP. JODOH SQUARE BLOK E NO. 63, SUNGAI JODOH, KEC. BATU AMPAR, BATAM 29453

 0778-424730

 0778-452687

**ARYA SOLUSINDO, PT**

Kualifikasi Usaha (M1)

 KOMP. GREENLAND HAUSING BLOK E2 NO. 2, TELUK TERING, KEC. BATAM KOTA, BATAM 29461

**AULIA ARRAHMAN, PT**

Kualifikasi Usaha (M1)

 KOMP. RUKO WAHENG BLK A NO. 11, BUKIT TEMPAYAN, KEC. BATU AJI, BATAM 29438

**BAHTERA SENTOSA SEJATI, PT**

Kualifikasi Usaha (M1)

 KOMP. TANJUNG PANTUN BLOK K/10, SUNGAI JODOH, KEC. BATU AMPAR, BATAM 29453

**BAMA BINA ELEKTRIKA, PT**

Kualifikasi Usaha (M1)

 KOMP. PALM HILL BLOK D NO. 18 BUKIT SENYUM NAGOYA, TANJUNG SENGKUANG, KEC. BATU AMPAR, BATAM 29451

 0778-421764

**BANGUN ARSIKON BATINDO, PT**

Kualifikasi Usaha (M1)

 KOMP. CITRA INDAH BLOK A3 NO. 1-2, TELUK TERING, KEC. BATAM KOTA, BATAM 29461

 0778-467266

 MARKETING@ARSIKON.COM

**BANGUN GEMILANG USAHA, PT**

Kualifikasi Usaha (M1)

 KOMP MAHKOTA RAYA, TELUK TERING, KEC. BATAM KOTA, BATAM 29461

 0778-7483169

**BANGUN KARYASINDO UTAMA, PT**

Kualifikasi Usaha (M1)

 KOMP. CENTURY PARK BLOK F NO. 11, TELUK TERING, KEC. BATAM KOTA, BATAM 29461

**BANGUN MELAYU PERSADA, PT**

Kualifikasi Usaha (M1)

 KOMP. CITRA BATAM BLOK. C/177 BATAM CENTRE, TELUK TERING, KEC. BATAM KOTA, BATAM 29461

**BANGUN MELAYU SEJAHTERA, PT**

Kualifikasi Usaha (M1)

 PERUM TAMAN MARCHELIA BLOK C/86, TAMAN BALOI, KEC. BATAM KOTA, BATAM 29432

**BARELANG KONSTRUKSI, PT**

Kualifikasi Usaha (M1)

 KDA JUNCTION BLOK E - 11, BELIAN, KEC. BATAM KOTA, BATAM 92400

 0778-471488

 0778-471588

 IR. BARINGIN TAMPUBOLON

**BATAM CIPTA INDUSTRI, PT**

Kualifikasi Usaha (M1)

 KOMP. TAMAN BUKIT GOLF BLOK D1 NO. 33, SUNGAI JODOH, KEC. BATU AMPAR 29456

 0778-427638

 0778-427687

 BCI\_BATAM@YAHOO.COM

**BATAM JAYA PERSADA, PT**

Kualifikasi Usaha (M1)

 KOMP.PERUM.CITRA INDAH BLOK C2 NO. 23, TELUK TERING, KEC. BATAM KOTA, BATAM 29461

**BATAM KARYA MANDIRI, PT**

Kualifikasi Usaha (M1)

 KOMP. RUKO BINTANG RAYA BLOK C NO. 18, SADAI, KEC. BENGKONG, BATAM 29432

 0778-7483412

**BATAM KARYA PRIMA, PT**

Kualifikasi Usaha (M1)

 JL. BUNGA RAYA KOMP. RUKO WISMA PRIMA NO. 04, SUNGAI PANAS, KEC. BATAM KOTA, BATAM 29433

**BATAM LINTAS KARYA, PT**

Kualifikasi Usaha (M1)

 KOMP. RUKO ORCHID POINT BLOK A NO. 3A, SUNGAI PANAS, KEC. BATAM KOTA, BATAM 29433

**BATAM MAJU NUSANTARA JAYA, PT**

Kualifikasi Usaha (M1)

 KOMP. RUKO LAKOTA BLOK B NO. 01-02 BATAM CENTRE, BALOI PERMAI, KEC. BATAM KOTA, BATAM 29431

 0778-55333

 BATAM.MAJU@YAHOO.COM

 TEGUH SUBONO

**BATAM MITRA KREASI, PT**

Kualifikasi Usaha (M1)

 KOMP PERUM TAMAN BUANA INDAH, SUNGAI PANAS, KEC. BATAM KOTA, BATAM 29433

**BATAM PERMAI MANDIRI, PT**

Kualifikasi Usaha (M1)

 KAWASAN INDUSTRI PANBIL SEKTOR I BLOK D/128, MUKA KUNING, KEC. SEI BEDUK, BATAM 29433

 0778-393561

 MARINGAN POHAN

**BATAM TRI SAKTI, PT**

Kualifikasi Usaha (M1)

 KOMP. DRAGON INDUSTRIAL PARK BLOK A NO. 1-2, KABIL, KEC. NONGSA, BATAM 29467

 0778-310089

**BATAMA HIZKIA, PT**

Kualifikasi Usaha (M1)

 JL. FLAMBOYAN NO. 1 B BLOK VI NAGOYA, LUBUK BAJA KOTA, KEC. LUBUK BAJA, BATAM 29444

**BATARA ANDALAN RIAU, PT**

Kualifikasi Usaha (M1)

 MKI BLOK X NO. 01, TIBAN LAMA, KEC. SEKUPANG, BATAM 29425

**BATU PUTIH SAKTI, PT**

Kualifikasi Usaha (M1)

 TAMAN BUKIT GOLF BLK B II NO. 20, BATU BESAR, KEC. NONGSA, BATAM 29466

 0778-429496

 0778-429392

**BATURA PUTERA MANDIRI, PT**

Kualifikasi Usaha (M1)

 KOMP. LUCKY VIEM NO. 17, TANJUNG RIAU, KEC. SEKUPANG, BATAM 29425

**BCM INDONESIA, PT**

Kualifikasi Usaha (M1)

 KOMP. RUKO SENTOSA PERDANA BLOK CC NO. 8, KIBING, KEC. BATU AJI, BATAM 29422

 0778-460453

**BEGAWAN ADIKARA SEMESTA, PT**

Kualifikasi Usaha (M1)

 KOMP. CENTRA VIEW BLOK F NO. 76, SADAI, KEC. BENGKONG, BATAM 29432

**BELANTARA KARYATAMA, PT**

Kualifikasi Usaha (M1)

 KOMP. TAMAN SERUNI INDAH BLK H NO. 17, SUNGAI PANAS, KEC. BATAM KOTA, BATAM 29433

 0778-461949

 0778-461949

 BELANTARA\_BELANTARABATAM@YAHOO.CO.ID

 HADI SANTOSA

**BENTHARI SIRULO, PT**

Kualifikasi Usaha (M1)

 KOMP. PERTOKOAN SERUNI BLOK A NO. 20, SUNGAI PANAS, KEC. BATAM KOTA, BATAM 29462

 0778-452463

 0778-430404

**BENUA INTI GEMILANG, PT**

Kualifikasi Usaha (M1)

 KOMP. TAMAN MARCHELIA BLOK B/211, TAMAN BALOI, KEC. BATAM KOTA, BATAM 29432

**BERKAT PERDANA, PT**

Kualifikasi Usaha (M1)

 KOMP. BATAMAS BUSINESS CENTRE BLOK I NO. 10-11, TELUK TERING, KEC. BATAM KOTA, BATAM 29461

**BHARATA MITRA PRATAMA, PT**

Kualifikasi Usaha (M1)

 KOMP TRINUSA BLOK A NO. 15, TELUK TERING, KEC. BATAM KOTA, BATAM 29461

 0778-477593

 0778-477593

 BHARATAMITRA@YAHOO.COM

**BINA BUANA SENTOSA, PT**

Kualifikasi Usaha (M1)

 KOMP. TAMAN BUKIT GOLF BLOK D I NO. 33, SUNGAI PANAS, KEC. BATAM KOTA, BATAM 29433

 0778-427638

 0778-427687

 BBS\_BUANA@YAHOO.COM

**BINA MITRA USAHA DINAMIS, PT**

Kualifikasi Usaha (M1)

 KOMP. RUKO NAGOYA POINT BLOK. E. NO. 05, LUBUK BAJA KOTA, KEC. LUBUK BAJA, BATAM 29444

**BINANUANS BARATARA, PT**

Kualifikasi Usaha (M1)

 KAWASAN INDUSTRI SEKUPANG KAV. 34, TANJUNG RIAU, KEC. SEKUPANG, BATAM 29425

 0778-323507

**BONE MITRA ABADI, PT**

Kualifikasi Usaha (M2)

 JL. RADEN PATAH 70 NAGOYA, LUBUK BAJA KOTA, KEC. LUBUK BAJA, BATAM 29444

**BOON HWA BATAM, PT**

Kualifikasi Usaha (M1)

 INTI BATAM BLOK K NO. 1-2, SUNGAI PANAS, KEC. BATAM KOTA, BATAM 29433

**BROTHERS FOREVER, PT**

Kualifikasi Usaha (M1)

 JL. PEMBANGUNAN BLOK VI PENUIN, BATU SELICIN, KEC. LUBUK BAJA, BATAM 29441

**BUANA JAYA TECHNINDO, PT**

Kualifikasi Usaha (M1)

 KOMP. RUKO BANDAR MAS BLOK G NO. 3A, SUNGAI PANAS, KEC. BATAM KOTA, BATAM 29433

 0778-473284

**BUDI UTOMO KARYA, PT**

Kualifikasi Usaha (M1)

 KOMP. PERKANTORAN TAMAN KURNIA DJAJA BLOK B NO. 9, BELIAN, KEC. BATAM KOTA, BATAM 29464

 0778-7485772

 0778-7485772

 BUDIUTOMO.KARYA@YAHOO.COM

 BENY JAYADI PUTRA

**BUMI BATAM MEMBANGUN, PT**

Kualifikasi Usaha (M1)

 NAGOYA GARDEN BLOK F NO. 52, KAMPUNG SERAYA, KEC. BATU AMPAR, BATAM 29454

 DJOHAR ARIEF

**CAHAYA INDAH SEJAHTERA, PT**

Kualifikasi Usaha (M1)

 KOMPLEK BATAM PLAZA BLOK A NO. 01, LUBUK BAJA KOTA, KEC. LUBUK BAJA, BATAM 29444

 0778-462356

**CAHAYA INTAN BATAM, PT**

Kualifikasi Usaha (M1)

 TAMAN BATU AJI INDAH BLOK II NO. 17 A, TANJUNG UNCANG, KEC. BATU AJI, BATAM 29424

**CAHAYA MAJU ABADI, PT**

Kualifikasi Usaha (M1)

 CENTRA MELATI BLOK C1 NO. 1, BELIAN, KEC. BATAM KOTA, BATAM 29464

 0778-7485044

**CAHAYA MUTIARA BATAM, PT**

Kualifikasi Usaha (M1)

 KOMP TANAH MAS BLOK C NO. 2 LT. 3, SUNGAI PANAS, KEC. BATAM KOTA, BATAM 29433

**CAKRA DINAMIKA PERSADA, PT**

Kualifikasi Usaha (M1)

 KOMP ERA CENTURY PARK BLOK F NO. 12, SADAI, KEC. BENGKONG, BATAM 29432

**CARAKA HASRAT OPTIMAL WICAKSANA, PT**

Kualifikasi Usaha (M1)

 KOMP. PERUM CENTRE PARK BLOK B/11, TANJUNG UNCANG, KEC. BATU AJI, BATAM 29424

**CATUR PRIMA, PT**

Kualifikasi Usaha (M1)

 KOMPLEK TIBAN III BLOK A NO. 61, PATAM LESTARI, KEC. SEKUPANG, BATAM 29427

**CATURARYA LAUTAN LINGGA, PT**

Kualifikasi Usaha (M1)

 KOMP. PERTOKOAN ANGGREK MAS BLOK K NO. 03, TAMAN BALOI, KEC. BATAM KOTA, BATAM 29432

**CENTRAL CREATIVE, PT**

Kualifikasi Usaha (M1)

 JL. ENGU PUTRI TUNAS INDUSTRIAL ESTATE BLOK 4 K, BELIAN, KEC. BATAM KOTA, BATAM 29464

 0778-471107

 SALES@PTCENTRALCREATIVE.COM

 LISMONO LOY

**CHIKIZA INDONESIA, PT**

Kualifikasi Usaha (M1)

 GRIYA KDA, JL. NURI I NO. 18, BELIAN, KEC. BATAM KOTA, BATAM 29464

 0778-7486149

 PTCHIKIZA@GMAIL.COM

 FITRI ROCHYATUN

**CIPTA CAKRAWALA TEKNIK, PT**

Kualifikasi Usaha (M2)

 JL. RUKO GREEN LAND BLOK F2 NO. 07, TELUK TERING, KEC. BATAM KOTA, BATAM 29432

 0778-460920

 IR\_H\_SUPARMAN@YAHOO.CO.ID

 IR. H. SUPARMAN

**CIPTA HARAPAN JAYA SEJATI, PT**

Kualifikasi Usaha (M1)

 KOMP. RUKO TIBAN GARDEN BLOK C NO. 23, TIBAN LAMA, KEC. SEKUPANG, BATAM 29425

**CIPTA INDAH SEJAHTERA, PT**

Kualifikasi Usaha (M1)

 PERUM. PUSKOPKAR BLOK C7 NO. 19, TIBAN LAMA, KEC. SEKUPANG, BATAM 29425

**CIPTA KARSA PRATAMA, PT**

Kualifikasi Usaha (M1)

 RUKO LANTAI DASAR NAGOYA GARDEN BLOK F NO. 10, KAMPUNG SERAYA, KEC. BATU AMPAR, BATAM 29454

**CIPTA KASIH MULIA, PT**

Kualifikasi Usaha (M1)

 JL. RUKO TRINUSA JAYA A-5, TELUK TERING, KEC. BATAM KOTA, BATAM 29461

 0778-468200

 0778-468201

 DAMAYANTI. H

**CITRA ADI SURYA, PT**

Kualifikasi Usaha (M1)

 JL. BRIGJEN KATAMSO KM. 20, TANJUNG UNCANG, KEC. BATU AJI, BATAM 29424

**CITRA BATAM JAYA, PT**

Kualifikasi Usaha (M1)

 KOMP. MARINA PARK BLOK B NO. 8, BATU SELICIN, KEC. LUBUK BAJA, BATAM 29441

**CITRA BATAM PONDASI, PT**

Kualifikasi Usaha (M1)

 KOMP. BUMI SARANA BLOK Z V 6, SUNGAI JODOH, KEC. BATU AMPAR, BATAM 29453

 0778-450575

**CITRA JAYA KONINDO, PT**

Kualifikasi Usaha (M1)

 KOMP RUKO GOLDEN GATE BLOK G NO. 05, BATU SELICIN, KEC. LUBUK BAJA, BATAM 29441

 0778-7340068

 0778-423780

 CHANDRA

**CITRA KANAZEA JAYA, PT**

Kualifikasi Usaha (M1)

 KOMP RUKO PERUMNAS FANINDO BLOK Q NO. 12, TANJUNG UNCANG, KEC. BATU AJI, BATAM 29424

**CITRA LUNA PERSADA, PT**

Kualifikasi Usaha (M1)

 KOMP. PASAR TIBAN SELATAN BLOK S3 NO. 09, TIBAN BARU, KEC. SEKUPANG, BATAM 29426

**COMET BANGUN BERSAMA, PT**

Kualifikasi Usaha (M1)

 KOMP. PERTOKOAN AKU TAHU BLOK A2 NO. 10, SUNGAI PANAS, KEC. BATAM KOTA, BATAM 29433

**DAHLIA ORIENTAL, PT**

Kualifikasi Usaha (M1)

 KOMP. NAGOYA GARDEN II BLOK F NO. 3, LUBUK BAJA KOTA, KEC. LUBUK BAJA, BATAM 29444

**DARMABAKTI TUNGGAL, PT**

Kualifikasi Usaha (M1)

 KOMP. RUKO BALOI POINT BLOK D/35, TAMAN BALOI, KEC. BATAM KOTA, BATAM 29432

**DAYA BANGUN BUMI SEJATI, PT**

Kualifikasi Usaha (M1)

 KOMP. ORCHID POINT BLK B NO. 31, SUNGAI JODOH, KEC. BATU AMPAR, BATAM 29453

**DAYA SAPUTRA INDONESIA, PT**

Kualifikasi Usaha (M1)

 PERUM BUANA RAYA CLUSTER BOEGENVILLE NO.28, SUNGAI LANGKAI, KEC. SAGULUNG, BATAM 29439

**DAYA UNGGUL DINAMIKA, PT**

Kualifikasi Usaha (M1)

 KOMP WIJAYA KUSUMA BLOK D. 5 LT. II, LUBUK BAJA KOTA, KEC. LUBUK BAJA, BATAM 29444

**DECORAMA FURNISHING, PT**

Kualifikasi Usaha (M1)

 RUKO WAHENG CENTRE BLOK B NO.12, TANJUNG UNCANG, KEC. BATU AJI, BATAM 29424

**DELIMA INDAH GEMILANG, PT**

Kualifikasi Usaha (M1)

 KOMP. NAGOYA GARDEN BLOK E/21, LUBUK BAJA KOTA, KEC. LUBUK BAJA, BATAM 29444

**DELTA CENDANA LESTARI, PT**

Kualifikasi Usaha (M1)

 KOMP. RUKO PENJIN CENTRE BLOK Y NO. 7, BATU SELICIN, KEC. LUBUK BAJA, BATAM 29441

**DEPYTA SUKSES PRATAMA, PT**

Kualifikasi Usaha (M1)

 KOMP. PERMATA REGENCY BLK CC NO. 7, BALOI INDAH, KEC. LUBUK BAJA, BATAM 29432

 0778-454244

 0778-454244

 ENDANG SRIWAHYUNIDIR

**DEVA KARYA, PT**

Kualifikasi Usaha (M1)

 KOMPLEK PERUM TIBAN PALM BLOK A1 NO. 4, TIBAN BARU, KEC. SEKUPANG, BATAM 29426

 IRWAN CHARN

**DIWISYS INDONESIA, PT**

Kualifikasi Usaha (M1)

 RUKO ISTANA BATU AJI NO. 06 LT. 2, BUKIT TEMPAYAN, KEC. BATU AJI, BATAM 29438

**DUA ANGGREK PERMAI, PT**

Kualifikasi Usaha (M1)

 KOMP. RUKO CENTRE VIEW NO. 04, TELUK TERING, KEC. BATAM KOTA, BATAM 29461

**DUTA KARYA BATAM, PT**

Kualifikasi Usaha (M1)

 KOMP GRAHA MAS BLOK J/15, TANJUNG RIAU, KEC. SEKUPANG, BATAM 29425

**DWI IN KARSA, PT**

Kualifikasi Usaha (M1)

 KOMP. NAGOYA GARDEN BLOK E / 4 LT. II NAGOYA, LUBUK BAJA KOTA, KEC. LUBUK BAJA, BATAM 29444

 R,F. IRVAN

**DWI PUTRA ANJAYA, PT**

Kualifikasi Usaha (M1)

 KOMP. MAHKOTA RAYA BLOK C NO. 3A-5, TELUK TERING, KEC. BATAM KOTA, BATAM 29461

**DYNASTY MARINE INTERNATIONAL, PT**

Kualifikasi Usaha (M1)

 NAGOYO CENTER BLOK A NO.3, SUNGAI LEKOP, KEC. SAGULUNG, BATAM 29439

 0778-220019

 ALONG

**DYNATECH REKAYASA, PT**

Kualifikasi Usaha (M1)

 MITRA RAYA BLOK C NO. 09, KEC. BATAM KOTA

 0778-477596

 0778-477595

 ULI.DYNATECH@GMAIL.COM

**EASTERN ASIA ENGINEERING, PT**

Kualifikasi Usaha (M1)

 KOMPLEK PANTAI PERMATA BLOK B NO. 15, TANJUNG UMA, KEC. LUBUK BAJA, BATAM 29443

 0778-7437055

 0778-7437066

**ECHO GEMILANG ABADI, PT**

Kualifikasi Usaha (M1)

 KOMP. SAKURA PERMAI BLOK B/8, KAMPUNG SERAYA, KEC. BATU AMPAR, BATAM 29454

**EFATA ABADI JAYA, PT**

Kualifikasi Usaha (M1)

 JL. TENGGU UMAR NO. 75, LUBUK BAJA KOTA, KEC. LUBUK BAJA, BATAM 29444

**EKA CIPTA PERKASA, PT**

Kualifikasi Usaha (M1)

 JL.PANTAI PERMATA BLOK A NO. 05, TANJUNG UMA, KEC. LUBUK BAJA, BATAM 29445

 0778-7437030

 WIDARTO

**EKA MITRA, PT**

Kualifikasi Usaha (M1)

 JL. MERDEKA PELANTAR V NO. 12, TANJUNG SARI, KEC. BELAKANG PADANG, BATAM 29416

 0778-312154

**EKA SUPRA PERKASA, PT**

Kualifikasi Usaha (M1)

 KOMP. TANJUNG PANTUN BLOK P NO. 6, SUNGAI JODOH, KEC. BATU AMPAR, BATAM 29453

**EKARADA KARYA BUDAYA, PT**

Kualifikasi Usaha (M1)

 KOMP. MAHKOTA RAYA BLOK B NO. 01, TELUK TERING, KEC. BATAM KOTA, BATAM 29433

 0778-7483008

 0778-7483009

 MAN

**EKASINDO MARINE INDONESIA, PT**

Kualifikasi Usaha (M1)

 KOMP INTI BATAM BUSINESS & INDUSTRIAL PARK BLOK. D NO. 01, SUNGAI PANAS, KEC. BATAM KOTA, BATAM 29433

**ELFA JAYA, PT**

Kualifikasi Usaha (M1)

 JL. IMAM BONJOL NO. 02 NAGOYA, LUBUK BAJA KOTA, KEC. LUBUK BAJA, BATAM 29444



**EMILIAN MANDIRI BATAM, PT**

Kualifikasi Usaha (M1)

 PUSKOPKAR BLOK C1 NO. 26, TIBAN LAMA, KEC. SEKUPANG, BATAM 29425

**EMY DWI BROTHER, PT**

Kualifikasi Usaha (M1)

 PERUMAHAN TAMAN JASINTA BLOK H/19, KABIL, KEC. NONGSA, BATAM 29467

 IR. RATNAYANTY

**ENERGI CIPTA PERSADA, PT**

Kualifikasi Usaha (M1)

 KOMP PARADISE CENTRE BLOK C NO. 8-9, BELIAN, KEC. BATAM KOTA, BATAM 29464

**ESARINDO JAYA WISESA, PT**

Kualifikasi Usaha (M1)

 JL. BENGKONG KOLAM BLOK 4A NO. 3, SADAI, KEC. BENGKONG, BATAM 29432

**ET & T PERKASA, PT**

Kualifikasi Usaha (M1)

 JL. CENDRAWASIH NO. 169 BALOI BLOK IV, BATU SELICIN, KEC. LUBUK BAJA, BATAM 29441

**ETHAN JAYA PRATAMA, PT**

Kualifikasi Usaha (M1)

 KOMP. MITRA RAYA BLOK H1 NO. 30, SUNGAI PANAS, KEC. BATAM KOTA, BATAM 29433

 0778-5119792

 SULIYANTO

**EVIRA BATAM JAYA, PT**

Kualifikasi Usaha (M1)

 KOMP. PERUM GRAHA LEGENDA MALAKA BLOK E1 NO.23, BALOI PERMAI, KEC. BATAM KOTA, BATAM 29431

**EXAUDI MITRA KARYA, PT**

Kualifikasi Usaha (M1)

 KOMP FIRS CITY BLOK 2 # B2 NO. 04, TELUK TERING, KEC. BATAM KOTA, BATAM 29461

**EXPERT ENGINEERING, PT**

Kualifikasi Usaha (M1)

 KOMPLEK LAKOTA BLOK A NO.6-7, BATAM CENTRE, KEC. BATAM KOTA, BATAM 29461

 0778-8098180

 0778-0778-8098179

**FAJAR SUPERINDO, PT**

Kualifikasi Usaha (M1)

 KOMP. NAGOYA GARDEN II BLOK D NO. 06, LUBUK BAJA KOTA, KEC. LUBUK BAJA, BATAM 29444

**FANINDO CIPTA PROPERTINDO, PT**

Kualifikasi Usaha (M1)

 KOMP BATAM CENTRE SQUARE BLOK C NO. 01, TELUK TERING, KEC. BATAM KOTA, BATAM 29461

 0778-465222

 0778-464848

**FEDO MITRA LESTARI, PT**

Kualifikasi Usaha (M1)

 KOMP. REZEKI GRAHA MAS BLK G NO. 9, LUBUK BAJA KOTA, KEC. LUBUK BAJA, BATAM 29444

 0778-472072

 0778-472071

**FLOPEN SEJAHTERA PT**

Kualifikasi Usaha (M1)

 KOMP. ANUGRAH BLOK B2 NO. 07, SADAI, KEC. BENGKONG, BATAM 29432

 0778-7483092

 0778-7483092

**FLORA ASRI BANGUN NUSA, PT**

Kualifikasi Usaha (M1)

 JL. PRAMBANAN NO. 19, SUNGAI JODOH, KEC. BATU AMPAR, BATAM 29453

**GALATIA DAMAI SEJAHTERA, PT**

Kualifikasi Usaha (M1)

 KOMP. PENJIN CENTRE BLOK G NO. 5, BATU SELICIN, KEC. LUBUK BAJA, BATAM 29441

 ALING

**GAPURA INDOPARAMULA, PT**

Kualifikasi Usaha (M1)

 JL. SIMPANG DAM KOMP. OTORITA BATAM NO. 289, MUKA KUNING, KEC. SEI BEDUK, BATAM 29432

 0778-371354

 0778-371353

 GIPBTMD@YAHOO.COM

**GARDEN MUREN PUSATA, PT**

Kualifikasi Usaha (M1)

 KOMP. GRAND CALIFORNIA BLOK B2 NO. 10, SUNGAI PANAS, KEC. BATAM KOTA, BATAM 29433

 0778-474300

 0778-474444

 RICHARD PASARIBU

**GERBANG SAMUDRA INDONESIA, PT**

Kualifikasi Usaha (M1)

 JL. BRIGJEND KATAMSO KM. 6, TANJUNG UNCANG, KEC. BATU AJI, BATAM 29424

 0778-391754

**GERBANG SUKSES KARYA, PT**

Kualifikasi Usaha (M1)

 JL. PELITA I NO. 25, KAMPUNG PELITA, KEC. LUBUK BAJA, BATAM 29443

 0778-458704

 0778-458704

 INDRATMO

**GLOBALINDO ADIDAYA, PT**

Kualifikasi Usaha (M1)

 JL. BRIGJEN KATAMSO KM. 6, TANJUNG UNCANG, KEC. BATU AJI, BATAM 29424

**GOLDEN NUSA PERSADA, PT**

Kualifikasi Usaha (M1)

 SOHO TROPICANA RESIDENCE BLOK A NO. 1-3 PASIR PUTIH, SADAI, KEC. BENGKONG, BATAM 29432

**GOLDEN PERDANA UTAMA, PT**

Kualifikasi Usaha (M1)

 KOMP. RUKO JODOH CENTRE BLOK B / 04, SUNGAI JODOH, KEC. BATU AMPAR, BATAM 29453

**GRAHA CIPTA MULIA, PT**

Kualifikasi Usaha (M2)

 JL. DIPONEGORO DALAM RUKO PERMATA PURI A/I, SAGULUNG KOTA, KEC. SAGULUNG, BATAM 29439

 0778-3640131

 TIKKA

**GRAHA HARMONI, PT**

Kualifikasi Usaha (M1)

 RUKO WINDSOR CENTRAL BLOK B NO. 06, LUBUK BAJA KOTA, KEC. LUBUK BAJA, BATAM 29444

 HARIANTO

**GRAHA TIARA CIPTA, PT**

Kualifikasi Usaha (M1)

 RUKO KINTAMANI BLOK D NO. 12 A, TELUK TERING, KEC. BATAM KOTA, BATAM 29461

 0778-7483104

 GRAHA\_TIARA@YAHOO.COM

**GROWA INDONESIA, PT**

Kualifikasi Usaha (M1)

 GRIYA MAS BLOK C NO. 3 A, SUNGAI PANAS, KEC. BATAM KOTA, BATAM 29433

 0778-473196

 0778-473047

**GUNA KARYA TEKNIK, PT**

Kualifikasi Usaha (M1)

 PERUM BATU AJI PERMAI BLOK J NO. 08, SAGULUNG KOTA, KEC. SAGULUNG, BATAM 29422

**HADI LESTARI, PT**

Kualifikasi Usaha (M1)

 JL. PRAMBANAN NO. 19, SUNGAI JODOH, KEC. BATU AMPAR, BATAM 29453

**HADRON METAL INDONESIA, PT**

Kualifikasi Usaha (M1)

 KOMP. PUTRA MANDIRI BLOK II NO. 711 C, SUNGAI PANAS, KEC. BATAM KOTA, BATAM 29433

**HANDAL PRIMA ABADI, PT**

Kualifikasi Usaha (M1)

 KOMP. RUKO PASAR ANGKASA BLOK R NO. 2, LUBUK BAJA KOTA, KEC. LUBUK BAJA, BATAM 29444

**HANDIKA JAYA, PT**

Kualifikasi Usaha (M1)

 TIBAN SELATAN BLK S1 NO. 01, TIBAN LAMA, KEC. SEKUPANG, BATAM 29425

 0778-7041221

 0778-327921

 MUTAROM

**HANGCIPTA MEGAPRIMA, PT**

Kualifikasi Usaha (M1)

 KOMP. RUKO TEMBESI CENTRE BLOK A4 NO. 11, TEMBESI, KEC. SAGULUNG, BATAM 29439



**HANSA ENGINEERING INDONESIA, PT**

Kualifikasi Usaha (M1)

 JL. BRIGEN KATAMSO KM. 19 KAWASAN INDUSTRI, TANJUNG UNCANG, KEC. BATU AJI, BATAM 29424

**HARAPAN JAYA SENTOSA, PT**

Kualifikasi Usaha (M1)

 JL. JEND. AHMAD YANI PANBIL PLAZA LT. IV, MUKA KUNING, KEC. SEI BEDUK, BATAM 29433

 0778-371201

 0778-371204

 SALES@HARAPANCONS.COM

**HASKON CITRA PERDANA, PT**

Kualifikasi Usaha (M1)

 JL. HANG KASTURI KM. 4, BATU BESAR, KEC. NONGSA, BATAM 29466

**HAZIQA MADONESIA JAYA, PT**

Kualifikasi Usaha (M1)

 NAGOYA GARDEN, KAMPUNG SERAYA, KEC. BATU AMPAR, BATAM 29454

**HEADWIND INDONESIA, PT**

Kualifikasi Usaha (M1)

 RUKO GRAND LANDB BLOK O NO. 06, TELUK TERING, KEC. BATAM KOTA, BATAM 29461

**HERAFIKA, PT**

Kualifikasi Usaha (M1)

 KOMP. PERTOKOAN MITRA RAYA BLOK C NO. 3A, SUNGAI PANAS, KEC. BATAM KOTA, BATAM 29433

 PT.HERAFIKA@YAHOO.COM

**HERCULES FONDASI, PT**

Kualifikasi Usaha (M1)

 KOMP BUMI SARANA BLOK Z NO. 09, LUBUK BAJA KOTA, KEC. LUBUK BAJA, BATAM 29444

 0778-451113

 0778-451144

**HERINDO PRIMA ABADI, PT**

Kualifikasi Usaha (M1)

 KOMP. NAGOYA NEWTWONT BLOK A NO. 4, LUBUK BAJA KOTA, KEC. LUBUK BAJA, BATAM 29444

**HOKUSHIN INDONESIA, PT**

Kualifikasi Usaha (M1)

 KAWASAN INDUSTRI TUNAS BLOK 4 B, BELIAN, KEC. BATAM KOTA, BATAM 29464

 0778-471991

 0778-471990

 IRENE@HOKUSHIN-INDONESIA.COM

 WINAYANI

**HOSANA ALAM SEMESTA, PT**

Kualifikasi Usaha (M1)

 KOMP BATAM CENTRE SQUARE BLOK C NO. 01, TELUK TERING, KEC. BATAM KOTA, BATAM 29461

**HOSEA INDONESIA, PT**

Kualifikasi Usaha (M1)

 KOMP BATAM CENTRE SQUARE BLOK C NO. 01, TELUK TERING, KEC. BATAM KOTA, BATAM 29461

**HUMBANG UTAMA BERSATU, PT**

Kualifikasi Usaha (M1)

 JL. RE. MARTHADINATA KOMP. HARAPAN BISNIS BLOK A NO. 7, TELUK TERING, KEC. BATAM KOTA, BATAM 29461

**IFA CAHAYA PESISIR, PT**

Kualifikasi Usaha (M1)

 PERUM GRIYA PERMAI BLOK RR NO. 10, TEMBESI, KEC. SAGULUNG, BATAM 29439

**INDIGO KARYA MANDIRI, PT**

Kualifikasi Usaha (M1)

 KOMP. RAFLESIA BUSINESS CENTER BLOK F NO. 04, TELUK TERING, KEC. BATAM KOTA, BATAM 29461

 0778-472727

**INDO MEGA SENTOSA PT**

Kualifikasi Usaha (M1)

 JL. KOMP NAGOYA PRINT BLOK H/I, LUBUK BAJA KOTA, KEC. LUBUK BAJA, BATAM 29444

 AKUI

**INDO RAYA PERKASA, PT**

Kualifikasi Usaha (M1)

 KOMP. GUDANG 1 BLOK B NO. 08, MUKA KUNING, KEC. SEI BEDUK, BATAM 29433

**INDOLOKA, PT**

Kualifikasi Usaha (M1)

 JL. MERDEKA NO. 48 RT. 05/RW. 07, TANJUNG SARI, KEC. BELAKANG PADANG, BATAM 29416

 0778-312062

**INTAN BERLIAN SEMESTA, PT**

Kualifikasi Usaha (M1)

 KOMP. MARITIM SQUARE BLOK D/9, SUNGAI JODOH, KEC. BATU AMPAR, BATAM 29453

**INTERLOCK KARYA BERJAYA, PT**

Kualifikasi Usaha (M1)

 TWON HOUSE PERMATA REGENCY BLOK GG NO. 5, BALOI INDAH, KEC. LUBUK BAJA, BATAM 29432

 0778-7436679

 0778-7436679

 TONNY

**INTI MITRA MANDIRI, PT**

Kualifikasi Usaha (M1)

 KOMPLEK ROMA SUMATRA A/10, SUNGAI JODOH, KEC. BATU AMPAR, BATAM 29453

**JABA PRATAMA, PT**

Kualifikasi Usaha (M1)

 PERUM CITRA BATAM BLOK D NO. 84, TELUK TERING, KEC. BATAM KOTA, BATAM 29432

 0778-461782

 0778-461782

 JABAPRATAMA@YAHOO.COM

**JAGAT RIAU PERKASA, PT**

Kualifikasi Usaha (M1)

 KOMPLEK GRAHA KADIN BLOK C NO. 03, TELUK TERING, KEC. BATAM KOTA, BATAM 29461

 0778-477559

**JATI RAJA KONTRAKTOR, PT**

Kualifikasi Usaha (M1)

 JL. ANGGREK MAS 2 BLOK E 5 NO. 10, TAMAN BALOI, KEC. BATAM KOTA, BATAM 29432

 HARLEN SITUMEANG

**JATIM MUSTIKA NUSA, PT**

Kualifikasi Usaha (M1)

 KOMP. JODOH SQUARE BLOK C NO. 37, SUNGAI JODOH, KEC. BATU AMPAR, BATAM 29453

 0778-459674

 0778-451175

 BATAM@JATIMMUSTIKA.COM

**JAYA KONSTRUKINDO PERKASA, PT**

Kualifikasi Usaha (M1)

 KOMP. 91 SQUARE BLOK F NO. 17-18, BATU SELICIN, KEC. LUBUK BAJA, BATAM 29441

 PUA

**JAYA MULTI KARYA, PT**

Kualifikasi Usaha (M1)

 KOMP. BATAM PALACE BLK B/22-23, SUNGAI HARAPAN, KEC. SEKUPANG, BATAM 29428

 0778-324690

**JELITA INDAH, PT**

Kualifikasi Usaha (M1)

 KOMP. RUKO BALOI POINT BLOK B3/4, TAMAN BALOI, KEC. BATAM KOTA, BATAM 29432

**JENI PRIMA PUTRA, PT**

Kualifikasi Usaha (M1)

 JL. TERATAI BALOI BLOK II NO. 1-3, LUBUK BAJA KOTA, KEC. LUBUK BAJA, BATAM 29444

 NURDIN

**JONAGUN EVARI PERSADA, PT**

Kualifikasi Usaha (M1)

 LEGENDA MALAKA BLOK A3 - 5, BALOI PERMAI, KEC. BATAM KOTA, BATAM 29431

 0778-460734

 EDWARH SAUT SIAGIAN

**JUJU MANDRAGUNA, PT**

Kualifikasi Usaha (M1)

 KARA INDUSTRIAL PARK BLOK C -5 NO.3, TELUK TERING, KEC. BATAM KOTA, BATAM 29461

**KALIBAN BANGUN PRAKARSA, PT**

Kualifikasi Usaha (M1)

 RUKO PURI MAS BLOK B NO. 16 - 17, TELUK TERING, KEC. BATAM KOTA, BATAM 29461

 0778-7495816

 JOY FAUZI

**KARUNIA LESTARI INDAH, PT**

Kualifikasi Usaha (M1)

 KOMP RUKO ODESA BLOK A5 NO.02, BELIAN, KEC. BATAM KOTA, BATAM 29464

**KARYA ADIGUNA PERSADA, PT**

Kualifikasi Usaha (M1)

 KOMP. RUKO PENUNJ BLOK B NO. 08 BLOK VI, BATU SELICIN, KEC. LUBUK BAJA, BATAM 29441

 RUDY WIJAYA

**KARYA BATAM MANDIRI PERKASA, PT**

Kualifikasi Usaha (M1)

 RUKO VILLA ALAM LESTARI BLOK AB NO. 5 LT. 2, TIBAN BARU, KEC. SEKUPANG, BATAM 29426

**KARYA BINA PERSADA, PT**

Kualifikasi Usaha (M1)

 KOMP. LUCKY PERMAI NO. 11, SADAI, KEC. BENGKONG

 0778-43390

**KARYA CIPTA SEJATI, PT**

Kualifikasi Usaha (M1)

 JL. PEMBANGUNAN KOMPLEK RUKO OZON NO. 5-6-7, BATU SELICIN, KEC. LUBUK BAJA, BATAM 29441

**KARYA INTI SEJATI, PT**

Kualifikasi Usaha (M1)

 JL. BRIGJEN KATAMSO KM. 20, TANJUNG UNCANG, KEC. BATU AJI, BATAM 29424

**KARYA KENCANA PERDANA, PT**

Kualifikasi Usaha (M1)

 RUKO KURNIA DJAJA TRADE CENTRE, BELIAN, KEC. BATAM KOTA, BATAM 29464

 0778-7517982

**KARYA MEGAH SEMESTA, PT**

Kualifikasi Usaha (M1)

 KOMP. PERUM HANG LEKIR BLOK CC 2 NO. 01, BALOI PERMAI, KEC. BATAM KOTA, BATAM 29431

**KARYA SENG JAYA MANDIRI, PT**

Kualifikasi Usaha (M1)

 PASAR PELITA BLOK B NO. 03, KAMPUNG PELITA, KEC. LUBUK BAJA, BATAM 29443

**KARYA UTAMA INDOPERKASA, PT**

Kualifikasi Usaha (M1)

 SIMPANG RAYA INDAH BLOK B NO. 15, BELIAN, KEC. BATAM KOTA, BATAM 29464

**KARYAMAS ERANUSA MANDIRI, PT**

Kualifikasi Usaha (M1)

 PASAR TEMBESI BLOK E NO. 3-4, TEMBESI, KEC. SAGULUNG, BATAM 29439

 0778-426020

 KARYAMAS\_ERANUSA\_MANDIRI@YAHOO.COM

**KATSAACTRA CONSULINDO, PT**

Kualifikasi Usaha (M1)

 JL. ENGU PUTRI BATAM CENTRE MELLEENIA PLAZA LANTAI III, BELIAN, KEC. BATAM KOTA, BATAM 29464

 0778-460707

**KHARISMA BARELANG NUSANTARA, PT**

Kualifikasi Usaha (M1)

 JL. IMAM BONJOL BLOK H NO. 9 A KOMP. WIJAYA KUSUMA, LUBUK BAJA KOTA, KEC. LUBUK BAJA, BATAM 29444

 0778-430357

 AKH.HADI@GMAIL.COM

**KHARISMA CHANDRA PARAMITHA, PT**

Kualifikasi Usaha (M1)

 KOMP. RUKO SERUNI BLOK A NO. 28, SUNGAI PANAS, KEC. BATAM KOTA, BATAM 29433

 0778-458905

 KCP\_BATAM@YAHOO.COM

**KHARISMA INDO UTAMA, PT**

Kualifikasi Usaha (M1)

 TAMAN MEDITERANIA TAHAP II BLOK FF 3A NO. 15, BALOI PERMAI, KEC. BATAM KOTA, BATAM 29431

**KHARISMA MANDIRI, PT**

Kualifikasi Usaha (M1)

 KOMP. NAGOYA NEWTOWN BLOK C NO. 3, LUBUK BAJA KOTA, KEC. LUBUK BAJA, BATAM 29444

 KHARISMAMANDIRI@YAHOO.COM

 YUANITA ENDAHAWATI

**KHEE ALUMINIUMINDO, PT**

Kualifikasi Usaha (M1)

 KOMP. MEGA INDAH LESTARI BLOK C NO. 10, SUNGAI PANAS, KEC. BATAM KOTA, BATAM 29433

**KHUSEMA, PT**

Kualifikasi Usaha (M1)

 JL. BUNCIS NO. 66 BLOK III, TAMAN BALOI, KEC. BATAM KOTA, BATAM 29432

**KIMTEK TUMBUH ABADI, PT**

Kualifikasi Usaha (M1)

 KOMP. WAHENG CENTRE BLOK B NO. 12 RT. 3/RW. 4, BUKIT TEMPAYAN, KEC. BATU AJI, BATAM 29438

 0778-392989

**KINGLAND JAYA PERSADA, PT**

Kualifikasi Usaha (M1)

 KOMP JODOH POINT BLOK D NO. 04, SUNGAI PANAS, KEC. BATAM KOTA, BATAM 29433

**KISNA JAYA, PT**

Kualifikasi Usaha (M1)

 KOMP.MAHKOTA RAYA BLOK A NO. 17, LUBUK BAJA KOTA, KEC. LUBUK BAJA, BATAM 29444

 0778-7483163

**KOPEGTEL BATAM CEMERLANG, PT**

Kualifikasi Usaha (M1)

 KOMP. RUKO TIBAN LESTARI BLOK RB NO. 11, TIBAN LAMA, KEC. SEKUPANG, BATAM 29425

 0778-322168

 0778-7096393

 YUSRIJIDI@YAHOO.CO.ID

 YUSRI

**KS TECHNOLOGY, PT**

Kualifikasi Usaha (M1)

 JL. LAKSAMANA BINTAN KOMP. TANAH MAS BLOK F NO. 04, SUNGAI PANAS, KEC. BATAM KOTA, BATAM 29432

 0778-6003131

 0778-463132

 SALES@KS-T.COM

**KUNING MAS BATAM, PT**

Kualifikasi Usaha (M1)

 JL. DADAP SHOP HOUSE BLOK A 3-3, MUKA KUNING, KEC. SEI BEDUK, BATAM 29433

**KURNIA ARTA MANDIRI, PT**

Kualifikasi Usaha (M1)

 TAMAN BATU AJI INDAH II BLK. H NO. 29, TANJUNG UNCANG, KEC. BATU AJI, BATAM 29424

**KURNIA DJAJA ALAM, PT**

Kualifikasi Usaha (B1)

 KOMPLEKS RUKO KDA JUNCTION BLOK E NO. 11, BELIAN, KEC. BATAM KOTA, BATAM 29464

 0778-471488

 0778-471488

 IR. JONGGUK SAMOSIR, MBA

**KURNIA INDAH CEMERLANG, PT**

Kualifikasi Usaha (M1)

 KOMP. RUKO NUSA BALI BLOK D NO. 1, BULIANG, KEC. BATU AJI, BATAM 29438

**KURNIA RAYA SEMESTA, PT**

Kualifikasi Usaha (M1)

 RUKO KDA BLOK B-15, BELIAN, KEC. BATAM KOTA, BATAM 29464

 0778-7023446

 0778-7485778

 SYAMSURI

**LAKSANA PUTRA BATAM, PT**

Kualifikasi Usaha (M1)

 KOMP. EXECUTIVE CENTRE BLOK I NO. 02, SUNGAI PANAS, KEC. BATAM KOTA, BATAM 29432

 0778-431395

 0778-0778-429546

**LAUTAN INTAN PERMATA, PT**

Kualifikasi Usaha (M1)

 KOMP. BALAI IMPIAN RT. 02/RW. 05, BATU SELICIN, KEC. LUBUK BAJA, BATAM 29441

 EVA DEPLIANA

**LESTARI BUDAYA BANGSA, PT**

Kualifikasi Usaha (M1)

 KOMP. NAGOYA CENTRE BLOK A NO. 10, LUBUK BAJA KOTA, KEC. LUBUK BAJA, BATAM 29444

**LIBERTY DEWANTARA, PT**



Kualifikasi Usaha (M1)

 KOMP TIBAN MS ASRI BLOK E 9, TIBAN LAMA, KEC. SEKUPANG, BATAM 29425

**PROVINSI : KEPULAUAN RIAU**



**LIMA WIRA BATAMINDO, PT**

Kualifikasi Usaha (M1)

 KOMP. ORCHID POINT BLOK A / 16, SUNGAI JODOH, KEC. BATU AMPAR, BATAM 29453  
 LIMAWIRA@INDOSAT.NET.ID



**LIMINDO WAHANA SEJAHTERA, PT**

Kualifikasi Usaha (M1)

 KOMP CITRA BATAM BLOK C NO. 177, TELUK TERING, KEC. BATAM KOTA, BATAM 29461  
 RULLY YUSUF

**LINK PANGESTU UTAMA, PT**

Kualifikasi Usaha (M1)

 JL. PEMBANGUNAN KOMP BATAMA NO. 05, BATU SELICIN, KEC. LUBUK BAJA, BATAM 29441  
 0778-456913



**LINK TECH JAYA, PT**

Kualifikasi Usaha (M1)

 KOMP. RUKO PANBIL COMERCIAL ARE BLOK F NO. 5 LT.2, MUKA KUNING, KEC. SEI BEDUK, BATAM 29433



**LIXICON INDONESIA, PT**

Kualifikasi Usaha (M1)

 RUKO MITRA RAYA BLOK C/50, SUNGAI PANAS, KEC. BATAM KOTA, BATAM 29433  
 0778-6003033  
 LIO LIXIUS CHAN

**LORDWAY ACCOMMODATION ENGINEERING, PT**

Kualifikasi Usaha (M1)

 BINTANG INDUSTRI II BLOK C NO. 26, KAMPUNG SERAYA, KEC. BATU AMPAR, BATAM 29454  
 0778-396733

**MAHESA TANTRA, PT**

Kualifikasi Usaha (M1)

 KOMP. BATU AJI CENTRE PARK BLOK B NO.11/12, SAGULUNG KOTA, KEC. SAGULUNG, BATAM 29439

**MAHKOTA ALAM MANDIRI, PT**

Kualifikasi Usaha (M1)

 KOMP NAGOYA BUSINESS CENTRE BLOK I NO. 29A, LUBUK BAJA KOTA, KEC. LUBUK BAJA, BATAM 29444





**MAKMUR SEJAHTERA INDAH, PT**

Kualifikasi Usaha (M1)

 TAMAN BATU AJI INDAH II AA NO. 18, BULIANG, KEC. BATU AJI, BATAM 29424

**MALIGAS SUKSES ABADI, PT**

Kualifikasi Usaha (M1)

 JL. KOMP. RUKO TRINUSA JAYA A-5, SUNGAI PANAS, KEC. BATAM KOTA, BATAM 29433  
 0778-468201  
 0778-468201  
 DARMA YANTI HUTAGALUNG



**MANDIRI PRAKARSA SEJATI, PT**

Kualifikasi Usaha (M1)

 KOMP. BENGKONG HARMONI BLOK A NO. 19, BENGKONG LAUT, KEC. BENGKONG, BATAM 29458



**MAPL BATAM, PT**

Kualifikasi Usaha (M1)

 KOMP. RUKO NAGOYA PARADISE CENTRE BLOK A NO. 15, LUBUK BAJA KOTA, KEC. LUBUK BAJA, BATAM 29444  
 0778-431782

**MARABUNTA SUDJANA PT**

Kualifikasi Usaha (M1)

 KOMP BUMI INDAH BLOK III NO. 11 NAGOYA, LUBUK BAJA KOTA, KEC. LUBUK BAJA, BATAM 29444  
 0778-427260



**MASTURA BERDIKARI, PT**

Kualifikasi Usaha (M1)

 PULAU SAMBU, TANJUNG SARI, KEC. BELAKANG PADANG, BATAM 29416



**MATAHARI BATAM TRIKARYA, PT**

Kualifikasi Usaha (M1)

 RUKO PALM SPRING BLOK A 2 NO. 12, SUNGAI PANAS, KEC. BATAM KOTA, BATAM 29433  
 0778-469797

**MATAHARIPERSADA DUTAPERKASA, PT**

Kualifikasi Usaha (M1)

 KOMP. BUMI INDAH BLOK 3 NO. 31, LUBUK BAJA KOTA, KEC. LUBUK BAJA, BATAM 29444  
 0778-456769  
 MULIANTO

**MEGA ABADI SUKSES, PT**

Kualifikasi Usaha (M1)

 KOMP. RUKO AIR MAS BLOK A2 NO. 6 BATAM CENTER, TELUK TERING, KEC. BATAM KOTA, BATAM 29461





**MEGA PETRO SYNERGY, PT**

Kualifikasi Usaha (M1)

 TAMAN SARI HIDAU BLOK D NO. 11, TANJUNG RIAU, KEC. SEKUPANG, BATAM 29425



**MEGA SARANA AGUNG PT**

Kualifikasi Usaha (M2)

 JL. TAMAN KURNIA DJAYA BLOK A NO. 3, BELIAN, KEC. BATAM KOTA, BATAM 29464  
 0778-7485737  
 0778-7485736  
 INFO@MEGASARANAAGUNG.COM  
 SUKIDJO



**MEGA STAR PERSADA, PT**

Kualifikasi Usaha (M1)

 RUKO BLOK B 02 - 12 B PANBIL COMMERSIL AREA, MUKA KUNING, KEC. SEI BEDUK, BATAM 29433  
 0778-371135



**MEGA SYNERGY POWERINDO, PT**

Kualifikasi Usaha (M1)

 RUKO BLOK B 03 - 12 B PANBIL COMMERSIAL, MUKA KUNING, KEC. SEI BEDUK, BATAM 29433  
 0778-371475



**MENARA BATAM, PT**

Kualifikasi Usaha (M1)

 JL. PEMBANGUNAN KOMP. RUKO OZON NO. 5-6-7, BATU SELICIN, KEC. LUBUK BAJA, BATAM 29441  
 0778-456979



**MIMI MANDIRI LESTARI, PT**

Kualifikasi Usaha (M1)

 PASAR BENGKONG CENTRE NO. 12, BENGKONG LAUT, KEC. BENGKONG, BATAM 29458  
 0778-450184  
 MESRAWATI.WATI@YAHOO.COM

**MIRASONA JAYA PERKASA, PT**

Kualifikasi Usaha (M1)

 KOMP. KEMBANG SARI BLOK C NO. 55, TELUK TERING, KEC. BATAM KOTA, BATAM 29461  
 0778-7071881

**MITRA BANGUN SANINDO, PT**

Kualifikasi Usaha (M1)

 KOMP. DELTA VILLA BLOK Q NO. 6, TIBAN LAMA, KEC. SEKUPANG, BATAM 29425



**MITRA BINTANG UTAMA, PT**

Kualifikasi Usaha (M1)

 KOMP. AKU TAHU BLOK D NO. 05, TELUK TERING, KEC. BATAM KOTA, BATAM 29461





**MITRA GRAHA INDONUSA INDAH, PT**

Kualifikasi Usaha (M1)

 KOMP. PERTOKOAN AKU TAHU BLK D NO. 1, SUNGAI PANAS, KEC. BATAM KOTA, BATAM 29433  
 0778-428111  
 0778-430141



**MITRA KHARISMA KONSTRUKSI PRIMA, PT**

Kualifikasi Usaha (M2)

 KOMPLEK NAGOYA NEWTOWN BLOK C NO. 03, BATU BESAR, KEC. NONGSA, BATAM 29432  
 0778-425255  
 0778-451344  
 PTMKPP@YAHOO.COM

**MITRA MAS ERAJAYA, PT**

Kualifikasi Usaha (M1)

 KOMP. PALM REGENCY BLOK B NO. 11-12, TAMAN BALOI, KEC. BATAM KOTA, BATAM 29432  
 0778-468000  
 M. RINDO PURBA

**MITRA WIRAGUNA PERKASA, PT**

Kualifikasi Usaha (M1)

 RUKO KINTAMANI NO. 3 A, TELUK TERING, KEC. BATAM KOTA, BATAM 29461

**MITRABATAM BANGUN PERSADA, PT**

Kualifikasi Usaha (M1)

 KOMP BISNIS CENTER BLOK IV NO. 2, LUBUK BAJA KOTA, KEC. LUBUK BAJA, BATAM 29444

**MITRAMAS RANCANG BANGUN, PT**

Kualifikasi Usaha (M1)

 JL. LAKS. BINTAN KOMP. EXECUTIVE CENTRE BLOK I NO. 1-2, SUNGAI PANAS, KEC. BATAM KOTA, BATAM 29433

 0778-452288

 0778-459633

**MITSUKO UNGGUL PERKASA, PT**

Kualifikasi Usaha (M1)

 KOMP. RUKO DUTA MAS BLOK S NO. 07, TAMAN BALOI, KEC. BATAM KOTA, BATAM 29432

**MODERN KENCANA PERKASA, PT**

Kualifikasi Usaha (M1)

 KOMP. AVIARI PRATAMA BLOK B4 NO. 3A, BULIANG, KEC. BATU AJI, BATAM 29438

 0778-3152773

**MOKA PABRIKASI, PT**

Kualifikasi Usaha (M1)

 JL. RAJA ALI HAJI KOMP. INTI SAKTI BLOK B NO.15, SUNGAI JODOH, KEC. BATU AMPAR, BATAM 29453

**MOMENTA PRIMA CEMERLANG, PT**

Kualifikasi Usaha (M1)

 KOMP. INTI SAKTI BLOK B NO. 12, SUNGAI JODOH, KEC. BATU AMPAR, BATAM 29453

**MONORU DWI SEJAHTERA, PT**

Kualifikasi Usaha (M1)

 KOMP. RUKO 91 SQUARE BLK C NO. 18, BATU SELICIN, KEC. LUBUK BAJA, BATAM 29441

 0778-45348

**MOROTAMA PRAKARSA, PT**

Kualifikasi Usaha (M1)

 KOMP TANJUNG PANTUN BLOK D NO. 5, SUNGAI JODOH, KEC. BATU AMPAR, BATAM 29453

 0778-45406

**MTH CENTRAL DUNIA, PT**

Kualifikasi Usaha (M1)

 KOMP TRIKARSA EQUALITA BLOK C NO. 9, SUNGAI PANAS, KEC. BATAM KOTA, BATAM 29433

 0778-473177

 MTH688@YAHOO.COM

**MUARA INDO MARINE, PT**

Kualifikasi Usaha (M1)

 KOMP. RUKO PALM SPRING BLOK C1 NO. 13, SUNGAI PANAS, KEC. BATAM KOTA, BATAM 29433

 0778-460917

**MUARO PRIMA UTAMA, PT**

Kualifikasi Usaha (M1)

 KOMP. INTI SAKTI BLOK B NO. 12, SUNGAI JODOH, KEC. BATU AMPAR, BATAM 29453

**MUJIFA MAJU BERSAMA, PT**

Kualifikasi Usaha (M1)

 TIBAN SELATAN BLK S1 NO. 01, TIBAN LAMA, KEC. SEKUPANG, BATAM 29425

**MUJITA MAJU BERSAMA, PT**

Kualifikasi Usaha (M1)

 KOMP.TIBAN HOUSING BLOK B2 NO.5, TANJUNG RIAU, KEC. SEKUPANG, BATAM 29425

 0778-7041221

 AHMAD JAHRI

**MULIA PERKASA ABADI, PT**

Kualifikasi Usaha (M1)

 RUKO MEGA LEGENDA BLOK B2-32, BALOI PERMAI, KEC. BATAM KOTA, BATAM 29461

 0778-7495331

 0778-7495332

 IRFAN HELMI

**MULTI NUSA PERKASA, PT**

Kualifikasi Usaha (M1)

 KOMPLEK GREEN LAND BLOK B 12 B, TELUK TERING, KEC. BATAM KOTA, BATAM 29461

**MULTI PERSADA SUKSES, PT**

Kualifikasi Usaha (M1)

 PERTOKOAN MEGA LEGENDA BLOK A3 NO. 16, BALOI PERMAI, KEC. BATAM KOTA, BATAM 29431

**MULTI PRIMA, PT**

Kualifikasi Usaha (M1)

 JL. RADEN PATAH KOMP. NAGOYA GATEWAY BLOK A NO. 6, LUBUK BAJA KOTA, KEC. LUBUK BAJA, BATAM 29444

 0778-453717

**MULTI SINDO INTERNATIONAL, PT**

Kualifikasi Usaha (M2)

 TAMAN DUTA MAS A3 NO. 12, BELIAN, KEC. BATAM KOTA, BATAM 29464

 0778-7485773

 0778-7485772

 MULTISINDO.INTERNATIONAL@YAHOO.COM

 JUNAIDI

**MULTI SYSTEM, PT**

Kualifikasi Usaha (M1)

 PERTOKOAN SERUNI BLOK A NO. 18, SUNGAI PANAS, KEC. BATAM KOTA, BATAM 29433

 0778-452434

 MSYS@YAHOO.CO.ID

**MULTI WIDYATAMA, PT**

Kualifikasi Usaha (M1)

 PASAR RT. 18/RW. 06, TANJUNG SARI, KEC. BELAKANG PADANG, BATAM 29416

 0778-312062

**MULTIJAYA BARINDO, PT**

Kualifikasi Usaha (M1)

 KOMP. REZEKI GRAHA MAS BLOK H NO. 23, SUNGAI PANAS, KEC. BATAM KOTA, BATAM 29433

**MUSTIKA ALAM RAYA, PT**

Kualifikasi Usaha (M1)

 KOMP. TIBAN MAS ASRI BLOK D LT 2 NO. 11, TIBAN INDAH, KEC. SEKUPANG, BATAM 29426

 0778-322621

 TEDI SETIAWAN

**MUTIARA KARYA WIJAYA, PT**

Kualifikasi Usaha (M1)

 KOMP SUNDAAY PARK BLOK E NO. 8, TANJUNG RIAU, KEC. SEKUPANG, BATAM 29425

 0778-327921

 SYARIF

**NAGA TATA MESTIKA, PT**

Kualifikasi Usaha (M1)

 KOMP. BUKIT BERUNTUNG BLOK J NO. 6, SUNGAI PANAS, KEC. BATAM KOTA, BATAM 29433

 0778-460653

 LIP LUNG

**NATOS INDONESIA, PT**

Kualifikasi Usaha (M1)

 RUKO ISTANA BATU AJI NO. 06 LT. 2, BUKIT TEMPAYAN, KEC. BATU AJI, BATAM 29438

**NAYMINN ENGINEERING, PT**

Kualifikasi Usaha (M1)

 JL. RADEN PATAH KOMP. LIBRA STAR BLOK. A NO. 1, LUBUK BAJA KOTA, KEC. LUBUK BAJA, BATAM 29444

 0778-321217

**NIKANO NIKU, PT**

Kualifikasi Usaha (M1)

 KOMP. PERTOKOAN CIPTA SAGULUNG PERMAI BLOK A NP.03, SAGULUNG KOTA, KEC. SAGULUNG, BATAM 29439

**NITI NEGARA, PT**

Kualifikasi Usaha (M1)

 KAMPUNG TUA BENGKONG SADAI BLOK F NO. 06, SADAI, KEC. BENGKONG, BATAM 29432

 NITI\_NEGARA@YAHOO.COM

**NUANSA LESTARI TAMA, PT**

Kualifikasi Usaha (M1)

 JL. RAJA ALI HAJI KOMP. ROMA SUMATERA BLOK A NO. 09, LUBUK BAJA KOTA, KEC. LUBUK BAJA, BATAM 29444

**NUSACIPTA INDONESIA, PT**

Kualifikasi Usaha (M2)

 KOMP. GREEN TOWN BLOK. N/26, BENGKONG LAUT, KEC. BENGKONG, BATAM 29458

**OBED SATRIA PRATAMA, PT**

Kualifikasi Usaha (M1)

 BENGKONG ABADI II BLOK A NO. 138, BENGKONG LAUT, KEC. BENGKONG, BATAM 29458

 0778-411332

**OFELISTO INTAN MAJU, PT**

Kualifikasi Usaha (M1)

 KOMP. CENTRA MELATI BLOK. C1 NO. 1, BELIAN, KEC. BATAM KOTA, BATAM 29464





**OPTIMAL JAYA KARYA, PT**

Kualifikasi Usaha (M1)

 KOMP ANUGRAH BLOK B 2 NO. 06, SADAI, KEC. BENGKONG, BATAM 29432



**PAJA KARYA TAMAVINDO, PT**

Kualifikasi Usaha (M1)

-  KOMP. TIBAN MAS ASRI BLOK E NO. 10, TIBAN INDAH, KEC. SEKUPANG, BATAM 29426
-  0778-326330
-  0778-324922
-  PT.PAJA@YAHOO.CO.ID
-  FRITS ROMMEL SIMAMORA, ST

**PALU MAS PRIMA, PT**

Kualifikasi Usaha (B1)

-  TAMAN KDA JL. GARUDA RAYA NO. 7, BELIAN, KEC. BATAM KOTA, BATAM 29464
-  AHMAD GANAFI

**PANCA INDAH PERSADA, PT**

Kualifikasi Usaha (M1)

-  KOMP. NAGOYA GARDEN PHASE BLOK F NO. 05, LUBUK BAJA KOTA, KEC. LUBUK BAJA, BATAM 29444

**PANJI ENGINEERING, PT**

Kualifikasi Usaha (M1)

-  GRAHA SULAIMAN LT. 2 NO. 29, JL. SULTAN ABDURRAHMAN NAGOYA, LUBUK BAJA KOTA, KEC. LUBUK BAJA, BATAM 29444





**PANTUR JAYA PERKASA, PT**

Kualifikasi Usaha (M1)

-  PELABUHAN BETON, TANJUNG RIAU, KEC. SEKUPANG, BATAM 29425

**PARTNER USAHA BERSAMA, PT**

Kualifikasi Usaha (M1)

-  KOMP. TIBAN MAS BLOK E NO. 5, TIBAN LAMA, KEC. SEKUPANG, BATAM 29425
-  0778-326561
-  0778-326561
-  NOVI ATY



**PASI KARYA PRATAMA, PT**

Kualifikasi Usaha (M1)

-  JL. GAJAH MADA TIBAN III BLOK A NO. 1, PATAM LESTARI, KEC. SEKUPANG, BATAM 29427

**PATENS AGRIUTAMA, PT**

Kualifikasi Usaha (M2)

-  JL. PRAMBANAN NO. 19 BUKIT SENYUM, SUNGAI JODOH, KEC. BATU AMPAR, BATAM 29453
-  0778-421439

**PAYBAXINDO, PT**

Kualifikasi Usaha (M1)

-  GRIYA SAGULUNG PERMAI BLOK B NO.23, SAGULUNG KOTA, KEC. SAGULUNG, BATAM 29439



**PELITA TIMUR KARYA, PT**

Kualifikasi Usaha (M1)

-  KOMP. SARI RUCI WIJAYA BLOK A NO. 1-2, SUNGAI JODOH, KEC. BATU AMPAR, BATAM 29453

**PERDANA BATU JAYA, PT**

Kualifikasi Usaha (M1)

-  TIBAN KOPERASI BLOK D NO. 59, TIBAN BARU, KEC. SEKUPANG, BATAM 29426
-  0778-324780

**PERWIRA AGUNG UTAMA, PT**

Kualifikasi Usaha (M1)

-  KOMP RUKO TIBAN PERMAI BLOK A NO. 01, TIBAN BARU, KEC. SEKUPANG, BATAM 29426

**PILAR BANGUN PRIMA, PT**

Kualifikasi Usaha (M1)

-  KOMP. BENGKONG RATU BLK C NO. 11 - 12, BATU SELICIN, KEC. LUBUK BAJA, BATAM 29441

**PITESTA MANDIRI, PT**

Kualifikasi Usaha (M1)

-  RUKO. TEMBESI CENTRE BLOK A6 NO. 09, KIBING, KEC. BATU AJI, BATAM 29422

**PKP INDONESIA, PT**

Kualifikasi Usaha (M1)

-  KOMP. ORCHIRD PARK BLOK E NO. 53, TELUK TERING, KEC. BATAM KOTA, BATAM 29461



**POLA TATA KONSTRUKSI, PT**

Kualifikasi Usaha (M1)

-  RUKO KINTAMANI BLOK C NO. 3A, TELUK TERING, KEC. BATAM KOTA, BATAM 29461

**PRAKARSA DAYA LESTARI, PT**

Kualifikasi Usaha (M1)

-  KOMP. ERA CENTURY PARK BLOK E NO. 3A, TAMAN BALOI, KEC. BATAM KOTA, BATAM
-  0778-7483198
-  0778-7483204

**PRAPASKA BANGUN KONSTRUKSINDO, PT**

Kualifikasi Usaha (M1)

-  KOMPLEK RUKO SERUNI INDAH BLOK I, SUNGAI PANAS, KEC. BATAM KOTA, BATAM 29433

**PRATAMA ARTHA SEMPURNA, PT**

Kualifikasi Usaha (M1)

-  KOMP CITRA BUANA CENTER PARK BLOK G NO. 4, KAMPUNG PELITA, KEC. LUBUK BAJA, BATAM 29443



**PRATAMA BINTANG PRAKARSA, PT**

Kualifikasi Usaha (M1)

-  JL. MAJAPHIT KAV. II, KAMPUNG SERAYA, KEC. BATU AMPAR, BATAM 29454



**PRIMA CIPTA MEGAH, PT**

Kualifikasi Usaha (M1)

-  KOMP. WINDSOR CENTRAL BLOK D 8 LT. I, LUBUK BAJA KOTA, KEC. LUBUK BAJA, BATAM 29444
-  0778-423168

**PRIMA KARYA ASIH, PT**

Kualifikasi Usaha (M1)

-  JL. CENDRAWASIH NO. 155 BENGKONG ABADI, BENGKONG LAUT, KEC. BENGKONG, BATAM 29458
-  0778-411326
-  0778-081372939302



**PRIMA PRATAMA ENGINEERING, PT**

Kualifikasi Usaha (M1)

-  KOMP. TANAH MAS BLOK I NO. 2, SUNGAI PANAS, KEC. BATAM KOTA, BATAM 29433

**PRIMA SARANA SENTOSA, PT**

Kualifikasi Usaha (M1)

-  KOMP. BUMI INDAH BLOK 3 NO. 7, LUBUK BAJA KOTA, KEC. LUBUK BAJA, BATAM 29444
-  ANDI

**PRIMA SENTOSA CEMERLANG, PT**

Kualifikasi Usaha (M1)

-  KOMP. RUKO ANGKASA BLOK D NO. 4, LUBUK BAJA KOTA, KEC. LUBUK BAJA, BATAM 29444

**PROPERTINDO BATAM AJIJAYA, PT**

Kualifikasi Usaha (M1)

-  KOMP RUKO TEMBESI CENTRE BLOK A 5 NO. 2, TEMBESI, KEC. SAGULUNG, BATAM 29439

**PROSTAR INDONESIA, PT**

Kualifikasi Usaha (M1)

-  KOMP. RUKO MARINA WATER FRONT CITY BLOK I NO. 11, TANJUNG RIAU, KEC. SEKUPANG, BATAM 29425



**PROSTAR MARINE CONTRACT, PT**

Kualifikasi Usaha (M1)

-  PERUM GRIYA PERMAI BLOK G NO. 01, TEMBESI, KEC. SAGULUNG, BATAM 29439



**PULAU BULAN INDO PERKASA PT**

Kualifikasi Usaha (M2)

-  KOMP. TANJUNG PANTUN BLOK EE NO. 3, SUNGAI JODOH, KEC. BATU AMPAR, BATAM 29453
-  0778-428128
-  MARIO TJOA

**PUTERA CIPTA KREASI PRATAMA, PT**

Kualifikasi Usaha (M2)

-  KOMP. ORCHID PARK BLOK C NO. 149, TELUK TERING, KEC. BATAM KOTA, BATAM 29461
-  IR. H. SUPARMAN



**PUTERA NUSA JAYA MANDIRI, PT**

Kualifikasi Usaha (M1)

-  FIRST CITY COMP BLOK B1-11, TELUK TERING, KEC. BATAM KOTA, BATAM 29461

**PUTERA NUSA PERKASA, PT**

Kualifikasi Usaha (M1)

-  KOMP TIBAN MAS BLK D NO. 13, TIBAN LAMA, KEC. SEKUPANG, BATAM 29425
-  ADRIAN SUASA

**PUTRA ANDALAS SEJATI, PT**

Kualifikasi Usaha (M1)

-  KOMP SQUARE BLOK C. NO. 01, BATAM

**PUTRA BUKIT SEGUNTANG, PT**



Kualifikasi Usaha (M1)

-  KOMP. RUKO PURI NIAGA BLOK GG NO. 11, SUKAJADI, KEC. BATAM KOTA, BATAM 29432



**PUTRA MALAY TEKNOLOGI, PT**

Kualifikasi Usaha (M1)

 KOMP. TIBAN III BLOK A4. NO. 61, TIBAN INDAH, KEC. SEKUPANG, BATAM 29426  
 EDIKHAIRUZZUHDI@YAHOO.COM

**PUTRA SULUNG MANDIRI, PT**

Kualifikasi Usaha (M1)

 KOMP. MUKA KUNING PARADISE BLOK W NO. 01, BULIANG, KEC. BATU AJI, BATAM 29438

**PUTRI GUNA NUSA, PT**

Kualifikasi Usaha (M1)

 KOMP. PERTOKOAN TRI NUSA JAYA BLOK C NO. 7, TELUK TERING, KEC. BATAM KOTA, BATAM 29461

 0778-467799

 0778-462326

 SEHATI\_PROPERTINDO@YAHOO.CO.ID



**RAJAWALI NUSA PRATAMA, PT**

Kualifikasi Usaha (M1)

 KOMP. RUKO KURNIA DJAYA NO 11, BELIAN, KEC. BATAM KOTA, BATAM 29464

**RAP MAJU MEKAR MAKMUR, PT**

Kualifikasi Usaha (M1)

 JL. KARTINI I NO. 08 RT. 02/RW. 02, SUNGAI HARAPAN, KEC. SEKUPANG, BATAM 29428  
 0778-321685

**RASYA UTAMA, PT**

Kualifikasi Usaha (M1)

 JL. KERAPU KAV. 18, BATU MERAH, KEC. BATU AMPAR, BATAM 29452

 0778-474107

**RATU BAJA INDAH, PT**

Kualifikasi Usaha (M1)

 JL. GAJAH MADA TIBAN III BLK B 2, PATAM LESTARI, KEC. SEKUPANG, BATAM 29422

 0778-321633

**RAUNA SEGARA SINERJI, PT**

Kualifikasi Usaha (M1)

 KOMP. KAV KOPERASI BLOK C 1 NO. 15 SEI TERING, TELUK TERING, KEC. BATAM KOTA, BATAM 29461

**REALITA KENCANA, PT**

Kualifikasi Usaha (M1)

 PULAU SAMBU, TANJUNG SARI, KEC. BELAKANG PADANG, BATAM 29416

**RECO ENGINEERING, PT**

Kualifikasi Usaha (M1)

 KOMP. SARANA INDUSTRIAL POINT BLOK A NO. 10, TANJUNG UMA, KEC. LUBUK BAJA, BATAM 29445

**REKANDA SEJAHTERA, PT**

Kualifikasi Usaha (M1)

 JL. LAKSAMANA BINTAN RUKO MEGA INDAH BLOK A NO. 5, SUNGAI PANAS, KEC. BATAM KOTA, BATAM 29433

**REKAPINDO SUKSES PRIMA, PT**

Kualifikasi Usaha (M1)

 KOMP. PARADISE CENTRE BLOK C NO. 08 & 09, LUBUK BAJA KOTA, KEC. LUBUK BAJA, BATAM 29444

 0778-7483568

**RIA INDO BAROKAH, PT**

Kualifikasi Usaha (M1)

 KOMP. TUNAS INDUSTRIAL ESTATE BLOK 4A, BELIAN, KEC. BATAM KOTA, BATAM 29464

**RIA KARYA JAYA, PT**

Kualifikasi Usaha (M1)

 KOMP. BATAM CENTRE SQUARE BLOK C NO. 01, TELUK TERING, KEC. BATAM KOTA, BATAM 29461

**RIA RAMBAH JAYA ABADI, PT**

Kualifikasi Usaha (M1)

 KOMP. TAMAN BATU AJI INDAH TAHAP II BLOK Y NO. 27, SAGULLUNG KOTA, KEC. SAGULUNG, BATAM 29439

**RIS KARYA MANDIRI, PT**

Kualifikasi Usaha (M1)

 RUKO BARELANG BLOK B NO. 01, TANJUNG UNCANG, KEC. BATU AJI, BATAM 29424

**ROMA SERA UTAMA, PT**

Kualifikasi Usaha (M1)

 KAWASAN INDUSTRI RINGAN KAV. 43-44, TANJUNG RIAU, KEC. SEKUPANG, BATAM 29425

**ROTARY ENGINEERING INDONESIA, PT**

Kualifikasi Usaha (M1)

 JL. BRIGJEN KATAMSO KM. 6, TANJUNG UNCANG, KEC. BATU AJI, BATAM 29424

 0778-391888

**ROWENA MITRAJAYA, PT**

Kualifikasi Usaha (M1)

 CROWN HILL BLOK E NO. 75, TELUK TERING, KEC. BATAM KOTA, BATAM 29461

 0778-461442

 0778-461435

 ROWENAMITRAJAYA@GMAIL.COM

**RUFYANDO HUMBANG PERSADA, PT**

Kualifikasi Usaha (M1)

 JL. RE. MARTHADINATA KOMP. HARAPAN BUSINESS, TELUK TERING, KEC. BATAM KOTA, BATAM 29461

**SADANI LESTARI INDAH, PT**

Kualifikasi Usaha (M1)

 KOMP. RUKO JL. GAJAH MADA TIBAN III BLOK B NO. 2, TIBAN INDAH, KEC. SEKUPANG, BATAM 29426

**SAM ABADI MANDIRI, PT**

Kualifikasi Usaha (M1)

 TAMAN DUTA INDAH BLOK D NO. 6, TAMAN BALOI, KEC. BATAM KOTA, BATAM 29432

**SAMBU INDAH, PT**

Kualifikasi Usaha (M1)

 JL. ANGGREK KAV. 1 PULAU SAMBU, TANJUNG SARI, KEC. BELAKANG PADANG, BATAM 29416

**SAMBU, PT**

Kualifikasi Usaha (M1)

 JL. MERDEKA, TANJUNG SARI, KEC. BELAKANG PADANG, BATAM 29416

 0778-312887

**SAMUDRA BAHTERA ABADI, PT**

Kualifikasi Usaha (M1)

 KOMP. RUKO WAHENG CENTRE BLOK B NO. 2, BUKIT TEMPAYAN, KEC. BATU AJI, BATAM 29438

**SAN CALM SUKSES, PT**

Kualifikasi Usaha (M1)

 LOT B TAIWAN INDUSTRIAL PARK KABIL, BALOI PERMAI, KEC. BATAM KOTA, BATAM 29431

**SANGKAKALA INDAH, PT**

Kualifikasi Usaha (M1)

 KOMP. MUKA KUNING PERMAI I BLK F NO. 32, BULIANG, KEC. BATU AJI, BATAM 29438

**SANIKUSUMO SELARAS, PT**

Kualifikasi Usaha (M1)

 JL. PEPAYA NO. 13 BLOK III, LUBUK BAJA KOTA, KEC. LUBUK BAJA, BATAM 29444

 0778-430152

 PT.SANIKUSUMOSELARAS@YAHOO.COM

**SAPHIRE CAHAYA PRIMA, PT**

Kualifikasi Usaha (M1)

 KOMP. PERMATA BANDARA BLOK TOPAZ 1 NO. 8, BATU BESAR, KEC. NONGSA, BATAM 29466

 0778-8099001

**SAPTA GRAHA PRIMA CIPTA, PT**

Kualifikasi Usaha (M1)

 KOMP. RUKO CENTRAL SUKAJADI BLOK B NO. 03, SUKAJADI, KEC. BATAM KOTA, BATAM 29432

 0778-8464712

**SARANA SUKSES BERDIKARI, PT**

Kualifikasi Usaha (M1)

 KOMP. REGENCY PARK BLOK IV NO. 53 LT. 2, PELITA, KAMPUNG PELITA, KEC. LUBUK BAJA, BATAM 29443

 0778-429135

 WWW.EDPANGESTU\_SSB@YAHOO.CO.ID

**SATRIA FAJARINDO CEMERLANG, PT**

Kualifikasi Usaha (M1)

 KOMP. RUKO BALOI POINT BLOK B3 NO. 8, TAMAN BALOI, KEC. BATAM KOTA, BATAM 29432

**SATRYA PRATAMA SENAYUDHA, PT**

Kualifikasi Usaha (M1)

 JL. RAJA ALI HAJI KOMP. ROMA SUMATARA BLOK A NO. 9, LUBUK BAJA KOTA, KEC. LUBUK BAJA, BATAM 29444

**SATURNUS ALAM SEMESTA, PT**

Kualifikasi Usaha (M1)

 RUKO. TAMAN DUTAMAS BLOK H/22, BALOI INDAH, KEC. LUBUK BAJA, BATAM 29432

 0778-466226



**SATYA GRAHA PERSADA, PT**

Kualifikasi Usaha (M1)

 JL. RADEN PATAH KOMP. LUCKY PERMAI NO. 12, LUBUK BAJA KOTA, KEC. LUBUK BAJA, BATAM 29444

**SCHOLEM LLOYD INDONESIA, PT**

Kualifikasi Usaha (M1)

 KOMP. GRAND CALIFORNIA BLK F NO. 13 LT.2, SUNGAI PANAS, KEC. BATAM KOTA, BATAM 29433

**SELUTI KARYA MANDIRI, PT**

Kualifikasi Usaha (M1)

 KOMP. RUKO TAMAN NIAGA BLOK A3 NO. 3A, BALOI PERMAI, KEC. BATAM KOTA, BATAM 29431

 0778-7024090

**SEMENTASI INDONUSA, PT**

Kualifikasi Usaha (M2)

 JL. RAJA ALI HAJI KOMP. JODOH SQUARE BLOK E NO. 63, SUNGAI JODOH, KEC. BATU AMPAR, BATAM 29432

 0778-424730

 0778-452687

 INFO@SEMENTASIINDONUSA.COM

**SEMPURNA MANDIRI SUKSES, PT**

Kualifikasi Usaha (M1)

 JL. RAYA BARELANG KM. 02, TEMBESI, KEC. SAGULUNG, BATAM 29439

**SEMPURNA MITRA SENTOSA, PT**

Kualifikasi Usaha (M1)

 KAWASAN KOMERSIAL PANBIL BLOK F NO. 01, MUKA KUNING, KEC. SEI BEDUK, BATAM 29433

**SERANGGONG KARYA, PT**

Kualifikasi Usaha (M2)

 KOMP. WINDSOR CENTRAL BLOK D NO. 08 NAGOYA, LUBUK BAJA KOTA, KEC. LUBUK BAJA, BATAM 29444

 BUDI HARTOYO

**SETIA PUTERA PRATAMA, PT**

Kualifikasi Usaha (M1)

 PERUM. ANGGREK SARI EMERALD BLOK E1 NO. 12, TELUK TERING, KEC. BATAM KOTA, BATAM 29461

**SIFA SEJAHTERA ABADI, PT**

Kualifikasi Usaha (M1)

 JL. MASJID BAITURRAHMAN NO. 06, SUNGAI HARAPAN, KEC. SEKUPANG, BATAM 29428

**SIM TIC BATAM, PT**

Kualifikasi Usaha (M1)

 KOMP. TUNAS INDUSTRIAL ESTATE BLOK 4E, BELIAN, KEC. BATAM KOTA, BATAM 29464

**SINAR BARELANG, PT**

Kualifikasi Usaha (M1)

 GRAHA SULAIMAN LANTAI 3 BLOK C-15, LUBUK BAJA KOTA, KEC. LUBUK BAJA, BATAM 29444

 SINAR\_BARELANG@YAHOO.ID.CO

**SINAR KONSTRINDO, PT**

Kualifikasi Usaha (M1)

 PASAR BLOK IV K NO. 02, LUBUK BAJA KOTA, KEC. LUBUK BAJA, BATAM 29444

 0778-454075

**SINAR LAUTAN AGUNG, PT**

Kualifikasi Usaha (M1)

 KOMP. REGENCY PARK BLOK C NO. 07, KAMPUNG PELITA, KEC. LUBUK BAJA, BATAM 29443

**SINAR PANTAI TIMUR, PT**

Kualifikasi Usaha (M1)

 PERUM FANINDO BLOK D NO. 01, TANJUNG UNCANG, KEC. BATU AJI, BATAM 29424

**SINAR TERANG NUSANTARA, PT**

Kualifikasi Usaha (M1)

 JL. BALOI CENTRE BLOK D. NO. 113, BALOI PERMAI, KEC. BATAM KOTA, BATAM 29431

 0778-453489

**SINAR TERANG, PT**

Kualifikasi Usaha (M1)

 JL. IMAM BONJOL KOMP. BATAM PARK BLOK A NO. 17, LUBUK BAJA KOTA, KEC. LUBUK BAJA, BATAM 29444

 427071

**SINJORI DELTA INVESTPROMO, PT**

Kualifikasi Usaha (M1)

 KOMP. WINSOR FLAT BLOK II LT. I NO. 26, LUBUK BAJA KOTA, KEC. LUBUK BAJA, BATAM 29444

 0778-455571

**SKYE BINTANG ABADI, PT**

Kualifikasi Usaha (M1)

 KOMP. CITRA BATAM BLOK D NO. 26, TELUK TERING, KEC. BATAM KOTA, BATAM 29461

**SONINDO MITRA SEJATI, PT**

Kualifikasi Usaha (M1)

 SEI PANCUR BLOK A NO. 19, DURIANGKANG, KEC. SEI BEDUK, BATAM 29437

**SOONLI PERKASA, PT**

Kualifikasi Usaha (M1)

 TUNAS INDUSTRI ESTATE BLOK 8 A - B, BELIAN, KEC. BATAM KOTA, BATAM 29464

 0778-471891

 0778-471890

 SOONLI.PERKASA@GMAIL.COM

 IRWAN

**SPEEDY AUTO CARE, PT**

Kualifikasi Usaha (M1)

 JL. KUDA LAUT NO. 121 B, SUNGAI JODOH, KEC. BATU AMPAR, BATAM 29453

**SPLENDID SURYATAMA, PT**

Kualifikasi Usaha (M1)

 RUKO JOVIA VILLE BLOK J NO.07, TAMAN DUTAMAS, BATAM CENTER, KEC. BATAM KOTA, BATAM 29430

 0778-466988

 0778-0778-466988

 SUSIE.ANDRIANY@SPLENDIDSURYATAMA.COM

**STAR KEMBAR PERSADA, PT**

Kualifikasi Usaha (M1)

 KOMP. BATAM PARK BLOK D NO. 12, LUBUK BAJA KOTA, KEC. LUBUK BAJA, BATAM 29444

**STARINDO TUNGGAL PRATAMA, PT**

Kualifikasi Usaha (M1)

 JL. GUNUNG KERINCI NO. 30 BALOI INDAH, KAMPUNG PELITA, KEC. LUBUK BAJA, BATAM 29443

**STARMAS INDONESIA, PT**

Kualifikasi Usaha (M1)

 PERUM PURI BRATA INDAH E/07 BATAM, SAGULUNG KOTA, KEC. SAGULUNG, BATAM 29439

**STEEL ARTINDO, PT**

Kualifikasi Usaha (M1)

 KARA INDUSTRIAL PSRK BLOK A NO. 33, TELUK TERING, KEC. BATAM KOTA, BATAM 29461

**SUMBER ALAM SEJAHTERA, PT**

Kualifikasi Usaha (M1)

 KOMP. ANUGRAH BLOK B2 NO. 27 PASIR PUTIH, SADAI, KEC. BENGKONG, BATAM 29432

**SUMBER ANUGRAH BATAM INDONESIA, PT**

Kualifikasi Usaha (M1)

 KOMP BALOI KUSUMA INDAH, JL. PENUNJ NO. 02, BATU SELICIN, KEC. LUBUK BAJA, BATAM 29441

 0778-42794

**SUMBER DINAMIKA SEJATI, PT**

Kualifikasi Usaha (M1)

 TAMAN DUTA MAS BLOK C7 NO. 5, TAMAN BALOI, KEC. BATAM KOTA, BATAM 29432

 0778-406751

 DIAH\_PRAWIRO@YAHOO.COM

 MARDIYAH

**SUMBER PRIMA LESTARI, PT**

Kualifikasi Usaha (M1)

 RAFLESIA BISNIS CENTRE BLOK G NO. 8, TELUK TERING, KEC. BATAM KOTA, BATAM 29461

**SUMBER REZEKI WIRAGUNA, PT**

Kualifikasi Usaha (M1)

 KOMP. ORCHID BISNIS CENTER BLOK A NO. 2, SUNGAI JODOH, KEC. BATU AMPAR, BATAM 29453

**SURYA ALAM MAKMUR, PT**

Kualifikasi Usaha (M1)

 TAMAN BUKIT GOLF BLOK B 2 NO. 20, SUKAJADI, KEC. BATAM KOTA, BATAM 29433

 0778-452445

 0778-453034

**SURYA ANANDITA PERKASA, PT**

Kualifikasi Usaha (M1)

 JL. ANGGREK MAS 2 BLOK E 5 NO.10 BATAM CENTRE, TAMAN BALOI, KEC. BATAM KOTA, BATAM 29432

 HARLEN SITUMEANG

**SURYA INDO KUNDUR, PT**

Kualifikasi Usaha (M1)

 KOMP. TRINUSA JAYA BLOK D/17, TELUK TERING, KEC. BATAM KOTA, BATAM 29461

**SWADIRI MITRA KONSTRUKJAYA, PT**

Kualifikasi Usaha (M1)

 RUKO TAMAN MITRA KONSTRUKJAYA, BELIAN, KEC. BATAM KOTA, BATAM 29436

 0778-7485765

 0778-7485763

 SWADIRI@GMAIL.COM

 WELMI FADIN

**SYARAH CIPTA MANDIRI, PT**

Kualifikasi Usaha (M1)

 KOMP SEI JODOH, SUNGAI JODOH, KEC. BATU AMPAR, BATAM 29453

**SYARPINDO JAGA PRIMA, PT**

Kualifikasi Usaha (M1)

 RUSUN PULAU LESTARI BLOK A2 NO. 07, LUBUK BAJA KOTA, KEC. LUBUK BAJA, BATAM 29444

**SYNCO SYNERGY, PT**

Kualifikasi Usaha (M1)

 PERUM MEDITERANIA II BLK EE 3 B / 12 A, TANJUNG RIAU, KEC. SEKUPANG, BATAM 29425

**TANGGUH PUTRA CEMERLANG, PT**

Kualifikasi Usaha (M1)

 KOMP. TIBAN BUKIT ASRI BLOK T NO. 1, KIBING, KEC. BATU AJI, BATAM 29422

**TANJUNG BUTON INTERNASIONAL, PT**

Kualifikasi Usaha (M2)

 FIRST CITY COMPLEK BLOK II LT. II NO. 17 B, TELUK TERING, KEC. BATAM KOTA, BATAM 29461

**TAT SENG CENTRALINDO PERKASA, PT**

Kualifikasi Usaha (M1)

 JL. TUNAS INDUSTRI ESTATE BLOK 8 A - 8 B, BELIAN, KEC. BATAM KOTA, BATAM 29464

 0778-471851

 0778-471890

 HARTONO

**TATA KARYA, PT**

Kualifikasi Usaha (M1)

 KOMP. BATAM PARK BLOK B NO. 9 LT II, LUBUK BAJA KOTA, KEC. LUBUK BAJA, BATAM 29444

 0778-451885

 TATAKARYA@GMAIL.COM

**TATA SEKAR MULIA, PT**

Kualifikasi Usaha (M1)

 KOMP. RUKO PERMATA NIAGA SUKAJADI BLOK B NO. 3, SUKAJADI, KEC. BATAM KOTA, BATAM 29432

 0778-451804

**TATSENGINDO PERKASA, PT**

Kualifikasi Usaha (M1)

 KOMP. TUNAS INDUSTRIAL ESTATE BLOK 4-K, BELIAN, KEC. BATAM KOTA, BATAM 29432

 0778-471475

 0778-471478

 SALES@TATSENGBATAM.COM

 ANTHONY LOY

**TECHNICAL ENGINEERING CONSULTINDO, PT**

Kualifikasi Usaha (M1)

 KURNIA DJAJA TRADE CENTRE C/5, BELIAN, KEC. BATAM KOTA, BATAM 29464

**TEGUH KARYA TERUS, PT**

Kualifikasi Usaha (M1)

 PERUM. SAGULUNG PERMAI BLOK B NO. 36, TEMBESI, KEC. SAGULUNG, BATAM 29439

**TEKNICA UTAMA BAHARI, PT**

Kualifikasi Usaha (M1)

 TIBAN BTN BLOK D NO. 2 RT. 01/02, TIBAN INDAH, KEC. SEKUPANG, BATAM 29426

**TEKNINDO FORTUNA, PT**

Kualifikasi Usaha (M1)

 KOMP. RUKO NAGOYA PARADISE BLOK A NO. 10, LUBUK BAJA KOTA, KEC. LUBUK BAJA, BATAM 29444

**TEMASIK ENGINEERING, PT**

Kualifikasi Usaha (M1)

 PERUM VILLA MAS BLOK D8 NO. 15, SUNGAI PANAS, KEC. BATAM KOTA, BATAM 29433

**TENG PO HUAT ENGINEERING, PT**

Kualifikasi Usaha (M1)

 RUKO TAMAN BUKIT GOLF BLOK D1 /33, SUNGAI PANAS, KEC. BATAM KOTA, BATAM 29433

**TERAMAHKOTA MEGAH KREASI, PT**

Kualifikasi Usaha (M1)

 KOMP. RUKO RAFLESIA BUSINESS CENTER D NO. 01, TELUK TERING, KEC. BATAM KOTA, BATAM 29461

**THREE WI KARYA, PT**

Kualifikasi Usaha (M1)

 KOMP MARINA PARK BLOK B NO. 05, LUBUK BAJA KOTA, KEC. LUBUK BAJA, BATAM 29444

**TIARA ARKINDO, PT**

Kualifikasi Usaha (M1)

 KOMP. BALOI KUSUMA INDAH BLOK A NO. 5, BATU SELICIN, KEC. LUBUK BAJA, BATAM 29441

 HASIM

**TIARA MANTANG, PT**

Kualifikasi Usaha (M1)

 JL. DUYUNG KOMP. BALOI IMPIAN RT. 02/RW. 05, BATU SELICIN, KEC. LUBUK BAJA, BATAM 29441

 0778-429345

 0778-429345

 AHMAD\_MIPON@YAHOO.COM

 AHMAD MIPON, SE

**TIGA DUA GROUP, PT**

Kualifikasi Usaha (M1)

 KOMP. TIBAN RAYA LESTARI BLOK A NO. 3A, TIBAN INDAH, KEC. SEKUPANG, BATAM 29426

**TIGA PILAR UTAMA MANDIRI, PT**

Kualifikasi Usaha (M1)

 BATAM CENTRE MALL LT.3 A3 NO. 38, TELUK TERING, KEC. BATAM KOTA, BATAM 29461

**TIMUR JAYA UTAMA, PT**

Kualifikasi Usaha (M1)

 KOMPLEK NAGOYA GATEWAY BLOK A/6, LUBUK BAJA KOTA, KEC. LUBUK BAJA, BATAM 29453

 0778-53738

 0778-0778-453717

**TIRTA CIPTA MANGGALA PUTRA, PT**

Kualifikasi Usaha (M1)

 KOMP BUKIT BERUNTUNG BLOK F2 NO.79, SADAI, KEC. BENGKONG, BATAM 29432

 0778-464496

**TIRTA PUTRA MALINDO SEJATI, PT**

Kualifikasi Usaha (M1)

 JODOH POINT BLOK D NO. 5, SUNGAI JODOH, KEC. BATU AMPAR, BATAM 29453

**TITO TIARMA SARI, PT**

Kualifikasi Usaha (M1)

 TIBAN KOPERASI BLK D NO. 59, TIBAN BARU, KEC. SEKUPANG, BATAM 29426

**TOSAN YASA GUNA, PT**

Kualifikasi Usaha (M1)

 PUSAT BELANJA PERMATA NIAGA BLOK B/3, SUKAJADI, KEC. BATAM KOTA, BATAM 29432

 0778-451804

**TRANS BERKAH UTAMA, PT**

Kualifikasi Usaha (M1)

 RUKO PERMATA HJAU BLOK D NO. 4, TANJUNG UNCANG, KEC. BATU AJI, BATAM 29424

**TRANS MULTI NUSANTARA, PT**

Kualifikasi Usaha (M1)

 KOMP. ORCHID PARK BLOK E NO. 62, TELUK TERING, KEC. BATAM KOTA, BATAM 29461

**TRANSKON MANDIRI, PT**

Kualifikasi Usaha (M1)

 KOMP. RUKO TRI NUSA JAYA BLOK A/6, TELUK TERING, KEC. BATAM KOTA, BATAM 29461

 PROJECTS.TRANSKON@GMAIL.COM

 FENDY SUSANTO

**TRI BINTAN JAYA, PT**

Kualifikasi Usaha (M1)

 KOMP. TAMAN BUKIT GOLF B III NO. 3, SUNGAI PANAS, KEC. BATAM KOTA, BATAM 29433

 0778-426103

 TRIBINTANJAYA@YAHOO.COM

**TRI KONSTRUKSINDO SUKSES, PT**

Kualifikasi Usaha (M1)

 KOMP RAFLESIA BUSINESS CENTRE BLOK D NO. 04, TELUK TERING, KEC. BATAM KOTA, BATAM 29461

**TRICIPTA MITRAKARYA, PT**

Kualifikasi Usaha (M1)

 JL. GUNUNG BERAPI NO. 7, BALOI INDAH, KEC. LUBUK BAJA, BATAM 29432

**TRIJAYA BATAM SUKSES, PT**

Kualifikasi Usaha (M1)

 RUKO GREEN LAND BLOK B NO. 28, TELUK TERING, KEC. BATAM KOTA, BATAM 29461

**TRIKARYA ALAM, PT**

Kualifikasi Usaha (M1)

 JL. BRIGJEN KATAMSO KM. 6, TANJUNG UNCANG, KEC. BATU AJI, BATAM 29424

**TRIKARYA SINDO PRATAMA, PT**

Kualifikasi Usaha (M1)

 KOMP. PERTOKOAN BINTANG RAYA BLOK C NO. 23, SADAI, KEC. BENGKONG, BATAM 29432

**TRIO PUTRA ANANDA, PT**

Kualifikasi Usaha (M1)

 KOMP. RUKO FANINDO BLOK L NO. 4 LT. 2, TANJUNG UNCANG, KEC. BATU AJI, BATAM 29424

**TRIOCOM CITRA MANDIRI, PT**

Kualifikasi Usaha (M1)

 JL. KERAPU NO. 87, BATU MERAH, KEC. BATU AMPAR, BATAM 29452

 MPRESA@INDOSAT.NET.ID

**TRIOTAMA WAHANA KARYA, PT**

Kualifikasi Usaha (M1)

 KOMP NAGOYA CITY BLOK E NO. 12, LUBUK BAJA KOTA, KEC. LUBUK BAJA, BATAM 29444

 0778-450119

 TWK@PT\_TRIOTAMA.COM

**TRIPUTRA SELARAS KENCANA PT**

Kualifikasi Usaha (M1)

 KOMP CITRA BUANA CENTRE BLOK. A/10, KAMPUNG PELITA, KEC. LUBUK BAJA, BATAM 29443

 0778-42786

 TSK\_BATAM@YAHOO.COM

**TRITAMA NUSA SELARAS, PT**

Kualifikasi Usaha (M1)

 JL. CEMARA BUKIT KAV.223-CENTRE GREEN COURT, TAMAN BALOI, KEC. BATAM KOTA, BATAM 29432

 0778-326513

**TUGU SENTRA SOLUSINDO, PT**

Kualifikasi Usaha (M1)

 KOMP. TAMAN NIAGA SUKAJADI BLOK M NO. 5, SUKAJADI, KEC. BATAM KOTA, BATAM 29432

 0778-7372079

 TUGUSENTRASOLUSINDO@GMAIL.COM

**TUMBUH SELARAS BERKESINAMBUNGAN, PT**

Kualifikasi Usaha (M1)

 KOMP RUKO TAMAN NIAGA BLOK M NO. 01, SUKAJADI, KEC. BATAM KOTA, BATAM 29432

 0778-7372069

**UNDO BAPEL BROTHER, PT**

Kualifikasi Usaha (M1)

 JL.R.SOEPRAPTO RUKO HASTA MANDIRI NO.02, BENGKONG INDAH, KEC. BENGKONG, BATAM 29458

**USENG INDONESIA, PT**

Kualifikasi Usaha (M1)

 JL. RADEN PATAH KOMP. LUCKY PERMAI NO. 12 A, LUBUK BAJA KOTA, KEC. LUBUK BAJA, BATAM 29444

**UWAY MAKMUR, PT**

Kualifikasi Usaha (M1)

 KOMP.RUKO AIR MAS BLOK B2, NO.8, BATAM CENTRE, TELUK TERING, KEC. BATAM KOTA, BATAM 29461

**VANDANA KARYA, PT**

Kualifikasi Usaha (M1)

 JL. GAJAH MADA TIBAN III KOMP RBI BLOK B NO. 3, PATAM LESTARI, KEC. SEKUPANG, BATAM 29427

**VARTA INDO PRATAMA, PT**

Kualifikasi Usaha (M1)

 KOMP PARADISE CENTRE BLOK I NO. 03, LUBUK BAJA KOTA, KEC. LUBUK BAJA, BATAM 29444

**VIDYA TEKNIKA, PT**

Kualifikasi Usaha (M1)

 KOMP GREEN TOWN BLOK E NO. 17, BENGKONG LAUT, KEC. BENGKONG, BATAM 29458

**VISI KARYA JAYA, PT**

Kualifikasi Usaha (M1)

 KOMP CENTRE PARK BLOK N NO. 03, TANJUNG UNCANG, KEC. BATU AJI, BATAM 29424

**VISTA TRISADA NUSANTARA, PT**

Kualifikasi Usaha (M1)

 KOMP. PERTOKOAN CIPTA PURI BLOK EE NO. 2, TANJUNG RIAU, KEC. SEKUPANG, BATAM 29425

 0778-7044678

 0778-327479

 HADI

**VIVA OCEAN, PT**

Kualifikasi Usaha (M1)

 KOMP. RUKO NAGOYA HILL BLOK R3 NO. H1, LUBUK BAJA KOTA, KEC. LUBUK BAJA, BATAM 29444

 0778-7943955

**WAAMIRO JAYA, PT**

Kualifikasi Usaha (M1)

 KOMP. RUKO LOTUS GARDEN BLOK A NO. 09, TELUK TERING, KEC. BATAM KOTA, BATAM 29461

 0778-452437

**WAHANA PUTRA RIAU PERSADA, PT**

Kualifikasi Usaha (M1)

 KOMP. RUKO TAMAN BUKIT GOLF BLOK D1 NO. 32, SUNGAI PANAS, KEC. BATAM KOTA, BATAM 29456

 0778-427638

 WPRP\_WAHANA@YAHOO.COM

**WAHYU CITRA SELINA, PT**

Kualifikasi Usaha (M1)

 JL. GAJAH MADA TIBAN III BLK NO. 2, PATAM LESTARI, KEC. SEKUPANG, BATAM 29427

**WARINDO KARYA SEJATI, PT**

Kualifikasi Usaha (M1)

 PERUM. PLAMO GARDEN BLOK A NO. 25, BALOI PERMAI, KEC. BATAM KOTA, BATAM 29431

 0778-453034

**WING YONG INDONESIA, PT**

Kualifikasi Usaha (M1)

 KOMP. NAGOYA INDAH BLOK F1 NO. 305, LUBUK BAJA KOTA, KEC. LUBUK BAJA, BATAM 29444

 0778-7823560

**WINSEN KENCANA PERKASA, PT**

Kualifikasi Usaha (M1)

 KOMP. PERTOKOAN BATAM CENTRE INDAH BLOK C NO. 08, TAMAN BALOI, KEC. BATAM KOTA, BATAM 29432

**YABISA SUKSES MANDIRI, PT**

Kualifikasi Usaha (M1)

 KOMP. RUKO CALIFORNIA BLOK E2 NO. 01, TAMAN BALOI, KEC. BATAM KOTA, BATAM 29432

 0778-461326

**ZEBAOOTH RAYA, PT**

Kualifikasi Usaha (M1)

 RUKO BENGKONG AL JABAR BLOK D NO.03, BENGKONG LAUT, KEC. BENGKONG, BATAM 29458

**ZH MARINE, PT**

Kualifikasi Usaha (M1)

 KAV. BUKIT KAMBOJA BLOK OO NO. 73, SUNGAI PELUNGGUT, KEC. SAGULUNG, BATAM 29439

**ZUVA MONDY, PT**

Kualifikasi Usaha (M1)

 KOMP PERTOKOAN PLUTO III NO. 14, TANJUNG UNCANG, KEC. BATU AJI, BATAM 29424

**KOTA TANJUNG PINANG**

**AMANAH ANAK NEGERI, PT**

Kualifikasi Usaha (M1)

 JL. WIRATNO NO. 9 LT. 2, KAMPUNG BARU, KEC. TANJUNGPINANG BARAT, TANJUNG PINANG 29113

 0771-22061

**ANAK BANGSA MANDIRI, PT**

Kualifikasi Usaha (M1)

 JL. SOEKARNO - HATTA NO. 43, BUKIT CERMEN, KEC. TANJUNGPINANG BARAT, TANJUNG PINANG 29111

**ASTERIX ANUGRAH, PT**

Kualifikasi Usaha (M1)

 JL. BERINGIN GG. BERINGIN I NO. 40, TANJUNGPINANG BARAT, KEC. TANJUNGPINANG BARAT, TANJUNG PINANG 29113

**ATOM, PT**

Kualifikasi Usaha (M1)

 JL. MT. HARYONO NO. 116, TANJUNG UNGGAT, KEC. BUKIT BESTARI, TANJUNG PINANG 29122

 0771-21397

**BADANG UTAMA, PT**

Kualifikasi Usaha (M1)

 JL. PANTAI IMPIAN GG. LUMBA - LUMBA VI NO. 64 RT. 01/RW. 06, KAMPUNG BARU, KEC. TANJUNGPINANG BARAT, TANJUNG PINANG 29113

 0771-28674

 M\_NASIRTP1@YAHOO.COM

**BANGUN NATUNA PRATAMA, PT**

Kualifikasi Usaha (M1)

 JL. RAJA ALI HAJI NO. 54 RT. 05/RW. 03, TANJUNGPINANG TIMUR, KEC. BUKIT BESTARI, TANJUNG PINANG 29122

 0771-7003677

 0771-22777

 PRATAMABANGUNNATUNAPT@YAHOO.CO.I

 WAHYU DAELI

**BANGUN PRIMA ABADI, PT**

Kualifikasi Usaha (M1)

 JL. WIRATNO NO. 9 LT. II, KAMPUNG BARU, KEC. TANJUNGPINANG BARAT, TANJUNG PINANG 29113

**BENTAN SONDONG, PT**

Kualifikasi Usaha (M1)

 JL. DELIMA NO. 38, TANJUNGPINANG TIMUR, KEC. BUKIT BESTARI, TANJUNG PINANG 29122

 0771-313652

**BESTARINDO JAYA PT**

Kualifikasi Usaha (M1)

 JL. D.I. PANJAITAN KM. 09 KOMP. BINTAN CENTRE BLOK C-2 RT. 03/RW. 03, AIR RAJA, KEC. TANJUNGPINANG TIMUR, TANJUNG PINANG 29122

 0771-441498

 0771-441840

 BESTARINDO\_JAYA@YAHOO.COM

 CUNG MENG

**BIANGLALA KARYA UTAMA, PT**

Kualifikasi Usaha (M2)

 JL. R. E. MARTADINATA KM. 6, MELAYU KOTA PIRING, KEC. TANJUNGPINANG TIMUR, TANJUNG PINANG 29123

**BINTAN ALAM JAYA, PT**

Kualifikasi Usaha (M1)

 KOMP. TAMAN PINANG MAS MUDA BLOK E NO. 130, TANJUNG PINANG 29122

 0771-312538

**BINTAN PERKASA SEJATI, PT**

Kualifikasi Usaha (M1)

 - RT. 02/RW. 03, KAMPUNG BARU, KEC. TANJUNGPINANG BARAT, TANJUNG PINANG 29113

**BINTAN PERSADA, PT**

Kualifikasi Usaha (M1)

 JL. IR.SUTAMI NO. 26 A, TANJUNG PINANG

**BINTAN SEROJA PT**

Kualifikasi Usaha (M1)

 JL. SULTAN SULAIMAN RT. 03, KAMPUNG BULANG, KEC. TANJUNGPINANG TIMUR, TANJUNG PINANG 29122

 0771-312601

 0771-314201

 PT.BSEROJA@YAHOO.COM

**BINTAN TRIJAYA, PT**

Kualifikasi Usaha (M1)

 JL. DI. PANJAITAN KOMP. BINTAN CENTRE BLOK C NO. 49, AIR RAJA, KEC. TANJUNGPINANG TIMUR, TANJUNG PINANG 29122

**DINAMIKA BUANA, PT**

Kualifikasi Usaha (M1)

 JL. PEMUDA NO. 24, AIR RAJA, KEC. TANJUNGPINANG TIMUR, TANJUNG PINANG 29122

 0771-25860

**DULANG TEKNIK, PT**

Kualifikasi Usaha (M1)

 PERUM MAHKOTA ALAM PERMAI BLOK I NO. 23 KM. 10, PINANG KENCANA, KEC. TANJUNGPINANG TIMUR, TANJUNG PINANG 29122

**DWITAMA FORTUNA PERKASA, PT**

Kualifikasi Usaha (M1)

 JL. DELIMA B/8, TANJUNGPINANG TIMUR, KEC. BUKIT BESTARI, TANJUNG PINANG 29122

 0771-315247

**EKA BALINGGA PT**

Kualifikasi Usaha (M1)

 JL. RAWASARI NO. 5, KAMPUNG BULANG, KEC. TANJUNGPINANG TIMUR, TANJUNG PINANG 29122

 0771-24564

 0771-24564

 ALJABARINA

**EKA PUTRA SAKTI, PT**

Kualifikasi Usaha (M1)

 JL. TEMIANG KOMP. MUTIARA BLOK A LT. 2, TANJUNGPINANG KOTA, KEC. TANJUNGPINANG KOTA, TANJUNG PINANG 29111

 0771-311715

 LUSI

**ERA CIPTA LESTARI, PT**

Kualifikasi Usaha (M1)

 KOMP. BINTAN CENTER BLOK C NO.4, MELAYU KOTA PIRING, KEC. TANJUNGPINANG TIMUR, TANJUNG PINANG 29123

 REM ARDIANI

**GAUNG PERKASA WANGSA SUWARNA, PT**

Kualifikasi Usaha (M1)

 JL. SWADAYA NO. 24, KEC. TANJUNGPINANG BARAT, TANJUNG PINANG

**GRAHA CITRA PERDANA, PT**

Kualifikasi Usaha (M1)

 JL. IR. SUTAMI KOMPLEK PINANG MAS, TANJUNG PINANG

**HARAP PANJANG PT**

Kualifikasi Usaha (B1)

 JL. MT. HARYONO NO. 28, TANJUNG AYUN SAKTI, KEC. BUKIT BESTARI, TANJUNG PINANG 29124

 0771-24488

 0771-24224

 HARAP\_PANJANG@YAHOO.COM

**INDOKON PERKASA OPTIMA, PT**

Kualifikasi Usaha (M1)

 JL. SEI JANG, KOMP. PALEM MAS BLOK E NO. 7, SEI JANG, KEC. BUKIT BESTARI, TANJUNG PINANG 29124

 HMST72@YAHOO.COM

**INSANI ABADI, PT**

Kualifikasi Usaha (M1)

 JL. IR. SUTAMI KOMP. PINANG MAS MUDA BLOK. E 131, TANJUNG PINANG

**JAYA CIPTA GRAHA ABADI, PT**

Kualifikasi Usaha (M1)

 JL. PEMUDA NO. 5, TANJUNG AYUN SAKTI, KEC. BUKIT BESTARI, TANJUNG PINANG

 0771-20801

 YASINUL ARIEF, ST

**JAYA SAKTI PERMAI, PT**

Kualifikasi Usaha (M2)

 JL. H. UNCAR LR. BANGKA BLOK A NO. 1, TANJUNG AYUN SAKTI, KEC. BUKIT BESTARI, TANJUNG PINANG 29124

 0771-20182

 0771-20182

**KARYA BINTAN, PT**

Kualifikasi Usaha (M1)

 JL. SEI JANG DOMPAK NO. 14, SEI JANG, KEC. BUKIT BESTARI, TANJUNG PINANG 29124

 HENDRIYANTO

**KARYA HARAPAN ARCHITECT, PT**

Kualifikasi Usaha (M1)

 JL. H. FISABILILLAH KOMP RUKO MUTIARA VILLA BLOK B NO. 4, TANJUNG PINANG

 KARYAHARAPAN2003@YAHOO.COM

**KARYA LAKSANA SEJAHTERA, PT**

Kualifikasi Usaha (M1)

 JL. DR. SOETOMO NO. 4, KEC. TANJUNGPINANG KOTA, TANJUNG PINANG

**KARYA PERDANA SUKSES, PT**

Kualifikasi Usaha (M1)

 JL. DIPONEGORO NO. 1 F, TANJUNG PINANG 29112

 0771-22810

**KUSARU JAYA, PT**

Kualifikasi Usaha (M1)

 JL. IR. H. JUANDA NO. 113V10, TANJUNGPINANG TIMUR, KEC. BUKIT BESTARI, TANJUNG PINANG 29122

 0771-317698

 0771-314522

 PTKUSARUJAYA@YAHOO.COM

**LABA PRATAMA, PT**

Kualifikasi Usaha (M1)

 JL. POS B NO. 2, KEC. TANJUNGPINANG KOTA, TANJUNG PINANG

**MAKMUR JAYA BESTARI PT**

Kualifikasi Usaha (M1)

 JL. PELANTAR II NO. 98, TANJUNGPINANG KOTA, KEC. TANJUNGPINANG KOTA, TANJUNG PINANG 29111

**MANGGILANG KONSTRUKSI, PT**

Kualifikasi Usaha (M1)

 JL. KUANTAN NO. 4, TANJUNGPINANG KOTA, KEC. TANJUNGPINANG KOTA, TANJUNG PINANG 29111

**MEKAR ABADI SUKSES, PT**

Kualifikasi Usaha (M2)

 JL. IR. JUANDA NO. 26, KEMBOJA, KEC. TANJUNGPINANG BARAT, TANJUNG PINANG 29112

 0771-26240

 IR. DIANOC. R

**MERANTI MAKMUR SUKSES, PT**

Kualifikasi Usaha (M1)

 JL. BAKAR BATU NO. 59, KEMBOJA, KEC. TANJUNGPINANG BARAT, TANJUNG PINANG 29112

 0771-318059

**MIRA, PT**

Kualifikasi Usaha (M1)

 JL. BUKIT CERMIN NO. 9, BUKIT CERMIN, KEC. TANJUNGPINANG BARAT, TANJUNG PINANG 29111

**MULIA SEJAHTERA UTAMA, PT**

Kualifikasi Usaha (M1)

 JL. SEI JANG PERUM, TAMAN, SEI JANG, KEC. BUKIT BESTARI, TANJUNG PINANG 29124

**MULTI SANJAYA PT**

Kualifikasi Usaha (M1)

 JL. HAJI UNGGAR NO. 2/I RT. 01/RW. 01, TANJUNG UNGGAT, KEC. BUKIT BESTARI, TANJUNG PINANG 29122

 0771-22171

 0771-26055

**MULTIFORMA RIAU KONSULTAN, PT**

Kualifikasi Usaha (M1)

 JL. RAWASARI NO. 82, KAMPUNG BULANG, KEC. TANJUNGPINANG TIMUR, TANJUNG PINANG 29122

**NUSANTARA AGUNG PRATAMA, PT**

Kualifikasi Usaha (M1)

 JL. WIRATNO NO. 9 LT. III, KAMPUNG BARU, KEC. TANJUNGPINANG BARAT, TANJUNG PINANG 29113

 0771-22061

**PANCANAKA SWASAKTI UTAMA,**

Kualifikasi Usaha (M1)

 JL. DI PANJAITAN KOMP. PLAZA BINTAN CENTER BLOK MAYANG NO. 18, BATU SEMBILAN, KEC. TANJUNGPINANG TIMUR, TANJUNG PINANG 29125

 0771-7447233

 0771-7447233

 MUH. ANSARI

**PASIFIK KARYA MAKMUR, PT**

Kualifikasi Usaha (M2)

 JL. GATOT SUBROTO KM. 5 NO. 4, KAMPUNG BULANG, KEC. TANJUNGPINANG TIMUR, TANJUNG PINANG 29122

**PEMBANGUNGAN BINTAN, PT**

Kualifikasi Usaha (M1)

 JL. DI PANJAITAN PONDOK CITRA NO.5, BATU SEMBILAN, KEC. TANJUNGPINANG TIMUR

**PULAU BINTAN BESTARI, PT**

Kualifikasi Usaha (M1)

 JL. RH. FISABILILLAH, BATU SEMBILAN, KEC. TANJUNGPINANG TIMUR, TANJUNG PINANG 29125

**PURNABAKTI KARYA BINTAN, PT**

Kualifikasi Usaha (M1)

 JL. BASUKI RAHMAT NO. 2, TANJUNG PINANG

 0771-26865

**PUTRA BENTAN KARYA, PT**

Kualifikasi Usaha (M2)

 JL. GATOT SUBROTO KM. 4 NO. 04, MELAYU KOTA PIRING, KEC. TANJUNGPINANG TIMUR, TANJUNG PINANG 29123

**PUTRA KELONG BERTUAH, PT**

Kualifikasi Usaha (M1)

 JL. DI PANJAITAN KM. 9 NO. 2 RUKO KOMP. BATU SEMBILAN INDAH, BATU SEMBILAN, KEC. TANJUNGPINANG TIMUR, TANJUNG PINANG 29125

 0771-442382

 0771-442382

 PT\_PUTRAKELONGBERTUAH@YAHOO.COM

 HERI

**PUTRI SENGGARANG JAYA PT**

Kualifikasi Usaha (M2)

 JL. TEMIANG MUTIARA SHOPPING CENTRE BLOK A LT. II NO. 215/7, TANJUNGPINANG KOTA, KEC. TANJUNGPINANG KOTA, TANJUNG PINANG 29111

 0771-311715

 0771-28155

 LUSTI

**RAFI JAYA HARISNA, PT**

Kualifikasi Usaha (M1)

 JL. BUKIT CERMIN, BUKIT CERMIN, KEC. TANJUNGPINANG BARAT, TANJUNG PINANG 29111

**SATRIA SERAYA PT**

Kualifikasi Usaha (M2)

 JL. GATOT SUBROTO NO. 98 C RT. 002/RW. 001, KAMPUNG BULANG, KEC. TANJUNGPINANG TIMUR, TANJUNG PINANG 29113

 0771-26711

 0771-26712

 SATRIASERAYA98C@YAHOO.COM

**SENGGARANG INDAH KENCANA, PT**

Kualifikasi Usaha (M2)

 JL. TEMIANG MUTIARA SHOPPING CENTRE LT 2 NO. 216 BLOK A RT. 03/RW. 05, TANJUNGPINANG KOTA, KEC. TANJUNGPINANG KOTA, TANJUNG PINANG 29111

 0771-366715

 0771-25495

**SEPANDANG HARAPAN, PT**

Kualifikasi Usaha (M1)

 JL. D.I. PANJAITAN RT. 01 / 04 NO. 35, MELAYU KOTA PIRING, KEC. TANJUNGPINANG TIMUR, TANJUNG PINANG 29123

 0771-29060

**SERBA JAYA BESTARI PT**

Kualifikasi Usaha (M1)

 JL. PASAR IKAN NO. 73 A, TANJUNGPINANG KOTA, KEC. TANJUNGPINANG KOTA, TANJUNG PINANG 29111

 0771-27287

 HASAN ISKANDAR

**SUMBER JAYA BESTARI, PT**

Kualifikasi Usaha (M1)

 JL. PASAR IKAN NO. 73 A, TANJUNGPINANG KOTA, KEC. TANJUNGPINANG KOTA, TANJUNG PINANG 29111

 SETIAWAN

**TIGA NABAYU, PT**

Kualifikasi Usaha (M1)

 JL. HUTAN LINDUNG NO. 8 A, TANJUNGPINANG TIMUR, KEC. BUKIT BESTARI, TANJUNG PINANG 29122

**TRANSPEC ASIA KONSTRINDO, PT**

Kualifikasi Usaha (M1)

 JL. HAJI UNGGAR BLOK H NO. 71, TANJUNG UNGGAT, KEC. BUKIT BESTARI, TANJUNG PINANG 29122



**TRI ARGHA, PT**

**Kualifikasi Usaha (M2)**

 JL. HAJI UNGAR NO. 2/1, TANJUNG UNGGAT,  
KEC. BUKIT BESTARI, TANJUNG PINANG  
29122

 0771-22171

**UNIQUATRO BINTAN PRATAMA, PT**

**Kualifikasi Usaha (M1)**

 JL. DR. SUTOMO NO. 4, KEMBOJA, KEC.  
TANJUNGPINANG BARAT, TANJUNG PINANG  
29112

 0771-317853

 M\_MUKHNI@YAHOO.COM.SG

<http://www.bps.go.id>



# DIREKTORI PERUSAHAAN KONSTRUKSI PROVINSI KALIMANTAN BARAT

**Peta 12.** Banyaknya Perusahaan/Usaha Konstruksi  
Provinsi Kalimantan Barat menurut Kabupaten/Kota, 2015

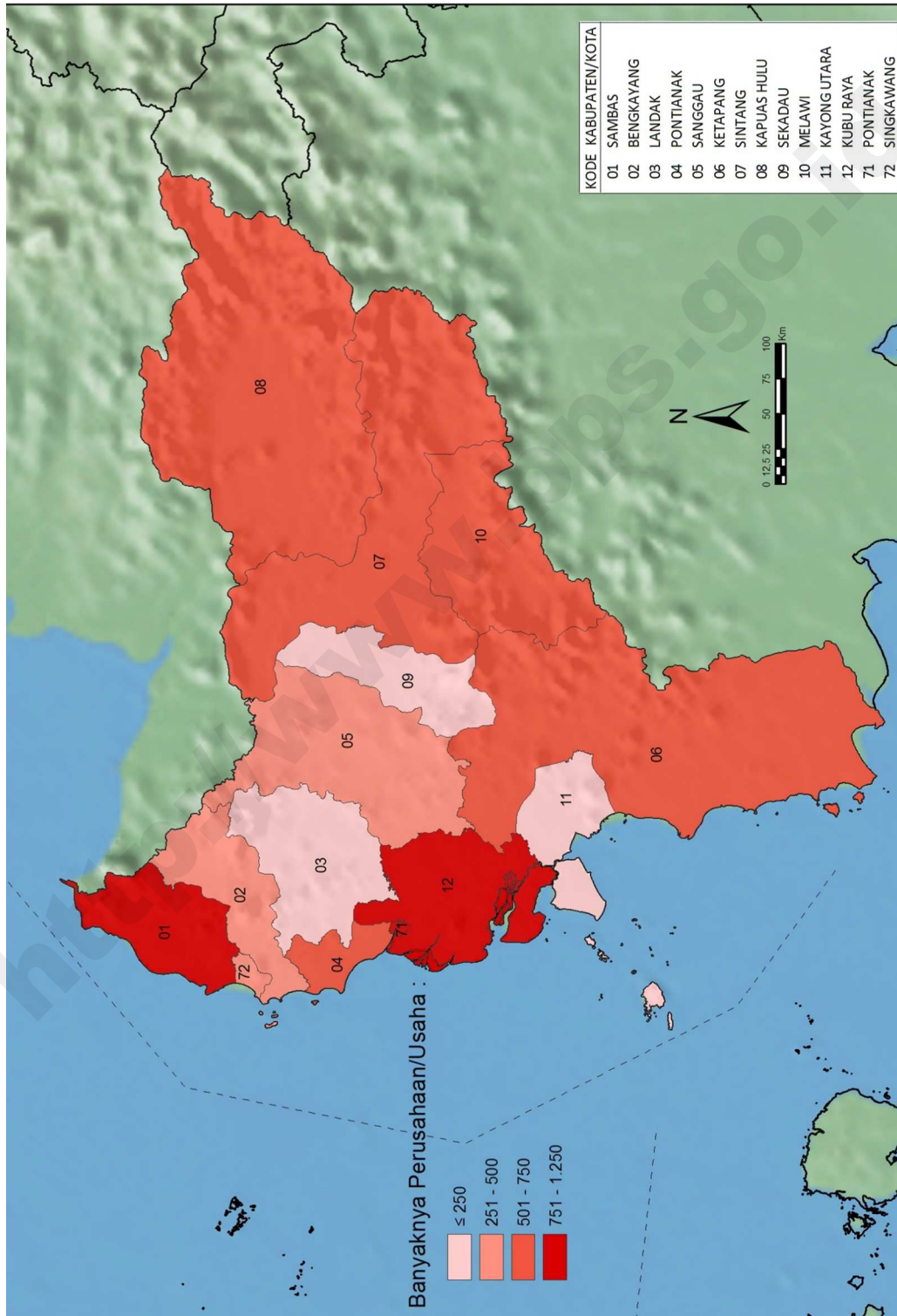

**Tabel 24** Banyaknya Perusahaan/Usaha Konstruksi Provinsi Kalimantan Barat menurut Skala Usaha, 2015

Kabupaten/Kota	Perorangan	Kecil	Menengah	Besar	Jumlah
(1)	(2)	(3)	(4)	(5)	(6)
6101 Sambas	817	268	10	-	1 095
6102 Bengkayang	159	314	7	1	481
6103 Landak	65	177	13	-	255
6104 Pontianak	407	379	40	2	828
6105 Sanggau	57	379	34	-	470
6106 Ketapang	165	507	40	2	714
6107 Sintang	260	444	44	4	752
6108 Kapuas Hulu	77	528	62	2	669
6109 Sekadau	19	167	10	-	196
6110 Melawi	322	295	20	-	637
6111 Kayong Utara	101	89	4	-	194
6112 Kubu Raya	434	325	24	2	785
6171 Pontianak	557	643	181	19	1 400
6172 Singkawang	152	361	21	1	535
<b>JUMLAH</b>	<b>3 592</b>	<b>4 876</b>	<b>510</b>	<b>33</b>	<b>9 011</b>

**Tabel 25** Banyaknya Perusahaan/Usaha Konstruksi Provinsi Kalimantan Barat menurut Badan Usaha, 2015

Kabupaten/Kota	PT/PT Persero	CV	Firma	Koperasi	Perorangan	Lainnya	Jumlah
(1)	(2)	(3)	(3)	(4)	(5)	(6)	(7)
6101 Sambas	10	264	1	1	817	2	1 095
6102 Bengkayang	8	311	-	3	159	-	481
6103 Landak	13	176	-	-	65	1	255
6104 Pontianak	42	359	-	2	407	18	828
6105 Sanggau	34	373	-	4	57	2	470
6106 Ketapang	42	504	-	3	165	-	714
6107 Sintang	48	441	-	3	260	-	752
6108 Kapuas Hulu	64	518	-	10	77	-	669
6109 Sekadau	10	167	-	-	19	-	196
6110 Melawi	20	293	-	1	322	1	637
6111 Kayong Utara	4	89	-	-	101	-	194
6112 Kubu Raya	26	320	-	1	434	4	785
6171 Pontianak	200	635	-	6	557	2	1 400
6172 Singkawang	22	358	-	1	152	2	535
<b>JUMLAH</b>	<b>543</b>	<b>4 808</b>	<b>1</b>	<b>35</b>	<b>3 592</b>	<b>32</b>	<b>9 011</b>

**Gambar 25.** Banyaknya Perusahaan/Usaha Konstruksi Provinsi Kalimantan Barat menurut Skala Usaha, 2015

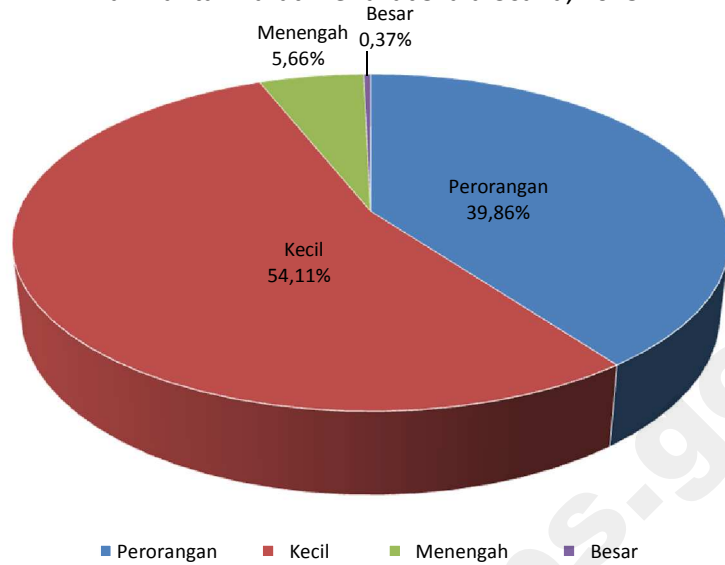

**Gambar 26.** Banyaknya Perusahaan/Usaha Konstruksi Provinsi Kalimantan Barat menurut Badan Usaha, 2015

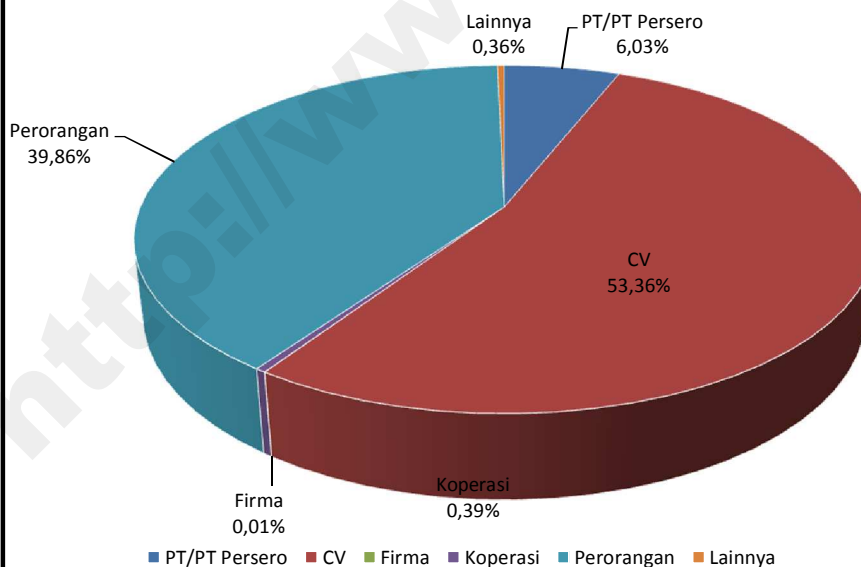

KAB. SAMBAS

**AGMON BORNEO, PT**

Kualifikasi Usaha (M1)

 JL. TVRI, DURIAN, KEC. SAMBAS, SAMBAS 79462

 KHARIS WIJIONO, ST

**AMERTA JAYA BERSAMA, PT**

Kualifikasi Usaha (M1)

 DSN. SEKURA BARAT RT. 07/RW. 04, SEKURA, KEC. TELUK KERAMAT, SAMBAS 79465

 LILI RASIDI

**KARYA GIJIKHA BERSAUDARA, PT**

Kualifikasi Usaha (M1)

 JL. AMANAH NO. 295 DUSUN KENANGA RT. 27/RW. 14, TEBAS SUNGAI, KEC. TEBAS, SAMBAS 79461

 I L H A M D I, IR

**KARYA GUNUNG SELINDUNG, PT**

Kualifikasi Usaha (M1)

 DSN. SEI TAPAH, SALATIGA, KEC. SALATIGA, SAMBAS 79453

 DEWI SARTIKA

**PULAU SUKSES MANDIRI, PT**

Kualifikasi Usaha (M1)

 JL. PANJI ANOM, PASAR MELAYU, KEC. SAMBAS, SAMBAS 79462

 WAHYU CAHYONO

**SAMBAS LESTARI, PT**

Kualifikasi Usaha (M1)

 JAGUR

 HARTONO, SH

**SAMBAS SEJAHTERA SENTOSA, PT**

Kualifikasi Usaha (M1)

 JL. M. HAMBAL NO. 33, PEMANGKAT KOTA, KEC. PEMANGKAT, SAMBAS 79453

 DRS. FAUZI

**SETIA ABADI UTAMA SAMBAS, PT**

Kualifikasi Usaha (M1)

 LUMBANG

 ENDY RUKHANDI, S.SOS

**SUNA MULTI ARTHA, PT**

Kualifikasi Usaha (M1)

 JL. RAYA SEI RAMBAH, SEI RAMBAH, KEC. SAMBAS, SAMBAS 79462

 JULIANA NGATIJAN

**TANGGUH WANAREKA PT**

Kualifikasi Usaha (M1)

 DALAM KAUM

 RIA TANJUNG, ST

KAB. BENGKAYANG

**ANUGERAH JAYA MANDIRI SUKSES, PT**

Kualifikasi Usaha (M1)

 JL. JERENDENG AR, BUMI EMAS, KEC. BENGKAYANG, BENGKAYANG 79212

 ANDI MAX

**BARAGE TARIGAS, PT**

Kualifikasi Usaha (M1)

 DSN. NEK BARE, BABANE, KEC. SAMALANTAN, BENGKAYANG 79281

 RAWI

**GALUH PRATAMA, PT**

Kualifikasi Usaha (M1)

 JL. SANGGAU LEDO RT. 03/RW. 04, SEBALO, KEC. BENGKAYANG, BENGKAYANG 79211

 NORMAN KALIOIT

**GIAND RODRICO, PT**

Kualifikasi Usaha (M1)

 JL. SANGGAU LEDO SEBOPET, SEBALO, KEC. BENGKAYANG 79211

**TIMUR SEJATI, PT**

Kualifikasi Usaha (M1)

 JL. GUNA BARU TRANS RANGKANG, SEBALO, KEC. BENGKAYANG, BENGKAYANG 79211

 SURYAWIJAYA IRAWAN

**TRANS BORNEO LESTARI, PT**

Kualifikasi Usaha (M1)

 JL. BANGUN SARI RT. 01/RW. 10, BANI AMAS, KEC. BENGKAYANG, BENGKAYANG 79211

 TRANSBORNEOLESTARI@MAILCITY.CO

 HARTATI, ST

**TUAH RARA SEJAHTERA, PT**

Kualifikasi Usaha (M1)

 JL. BASUKI RAHMAT NO. 98, BUMI EMAS, KEC. BENGKAYANG, BENGKAYANG 79212

 0562-441634

 ZAKARIA ANOR

**USAHA IMAN MEMBANGUN, PT**

Kualifikasi Usaha (M2)

 JL. BASUKI RACHMAD NO. 98, BUMI EMAS, KEC. BENGKAYANG, BENGKAYANG 79212

 0562-441634

 YOSUA SUGARA

KAB. LANDAK

**BANYUKE MANDIRI, PT**

Kualifikasi Usaha (M1)

 DSN. DARIT, DARIT, KEC. MENYUKE, NGABANG 79364

 ISANERPA ASTRY LILIKA

**CENDANA KENCANA SEMESTA, PT**

Kualifikasi Usaha (M1)

 JL. PASAR LAUT NO. 05, HILIR KANTOR, KEC. NGABANG, NGABANG 78357

 CENDANA KENCANA SEMESTA PT@YAHOO.COM

 SIU BU WE

**DWI RAHMA MANDIRI, PT**

Kualifikasi Usaha (M1)

 DUSUN RAJA, RAJA, KEC. NGABANG, NGABANG 78357

 NANDA ASMARA

**DWI RAMA MANDIRI, PT**

Kualifikasi Usaha (M1)

 DSN. RAJA, RAJA, KEC. NGABANG, NGABANG 78357

 RUSLIDIN

**INDOMAL SAMOKO, PT**

Kualifikasi Usaha (M1)

 JL. PASAR ULU SENAKIN, SENAKIN, KEC. SENGAIH TEMILA, NGABANG 78356

 ROPINA HERDIANTI

**MELINSAM, PT**

Kualifikasi Usaha (M1)

 DSN. SENAKIN, SENAKIN, KEC. SENGAIH TEMILA, NGABANG 78356

 RAGUNAWATI

**PUTRA ARIEF TAMA, PT**

Kualifikasi Usaha (M1)

 JL. PULAU BENDU, DUSUN HILIR TENGAH RT. 03/RW. 03, HILIR KANTOR, KEC. NGABANG, NGABANG 78357

 0563-21689

 DARIANTI

**RANTAWAN BEHE, PT**

Kualifikasi Usaha (M1)

 DSN. PASAR JATI, HILIR KANTOR, KEC. NGABANG, NGABANG 78357

 GUSTI JUNAUDI

**REKAYASA FATHI PERSADA, PT**

Kualifikasi Usaha (M1)

 JL. PANGERAN CINATA NO.76, RAJA, KEC. NGABANG 78357

**SINAR LANDAK, PT**

Kualifikasi Usaha (M1)

 DSN. TUNGKUL, HILIR KANTOR, KEC. NGABANG, NGABANG 78357

 H. YA KAMARUDDIN. D

**SUMI JAYA LESTARI, PT**

Kualifikasi Usaha (M1)

 DUSUN TUNGKUL DESA HILIR KANTOR, HILIR KANTOR, KEC. NGABANG, NGABANG 78357

 SUPENDI.BSC

**TALENTA TALINO, PT**

Kualifikasi Usaha (M1)

 DSN. RAJA, RAJA, KEC. NGABANG, NGABANG 78357

 ANTON SIMSON,ST

**TEGAR RAJAWALI PERKASA, PT**

Kualifikasi Usaha (M1)

 JL. RAYA TUNGKUL DSN. TUNGKUL, HILIR KANTOR, KEC. NGABANG, NGABANG 78357

 SITI ZUBAIDAH

**KAB. PONTIANAK**

**ABELINDO RIFKI KURNIA, PT**

Kualifikasi Usaha (M1)

 JL. M. TAHA NO.12 A, TERUSAN, KEC. MEMPAWAH HILIR, MEMPAWAH 78912

 NOVIANDI, SH

**ARIAPUTRA DWI PRIMA, PT**

Kualifikasi Usaha (M1)

 JL. AL-FALAH III RT. 16/RW. 08, TERUSAN, KEC. MEMPAWAH HILIR, MEMPAWAH 78912

 GUSTI ALAMSYAH, SE

**ARTHA TIRTA MANDIRI, PT**

Kualifikasi Usaha (M1)

 JL. ABU BAKAR RT. 30/RW. 01, TERUSAN, KEC. MEMPAWAH HILIR, MEMPAWAH 78912

 0561-710259

 WALDIN

**BAYU PRATAMA KHATULISTIWA, PT**

Kualifikasi Usaha (M1)

 JL. PARIT HAJI HUSIN II KOMP. ALEX GRIYA I NO. F-12, JUNGKAT, KEC. SIANTAN, MEMPAWAH 78351

 0561-713240

 BAYUPRATAMAKHATULISTIWA@YAHOO.CO

 ANNI AGUSTIANI

**CITRA BUKIT PERKASA, PT**

Kualifikasi Usaha (M1)

 JL. DAENG MANAMBON, TENGAH, KEC. MEMPAWAH HILIR, MEMPAWAH 78911

 SOETOMO

**CITRA DIAMANTA KHATULISTIWA, PT**

Kualifikasi Usaha (M1)

 JL. MONGINSIDI NO. 12-C, KEC. MEMPAWAH HILIR, MEMPAWAH 78391

 0561-733930

 IR. HERMAN SUHERLAN

**CITRA UTAMA PERSADA,PT**

Kualifikasi Usaha (M1)

 JL. DAENG MENAMBON NO. 11 B, TENGAH, KEC. MEMPAWAH HILIR, MEMPAWAH 78911

 NOOR SYIRWAN ARIEF

**DAMAI CITRA MANDIRI, PT**

Kualifikasi Usaha (M2)

 SUNGAI PINYUH

 0561-766341

 0561-766341

 PT\_DCM@YAHOO.COM

 MARSONO

**DAYA CIPTA KONSTRUKSI, PT**

Kualifikasi Usaha (M1)

 JL. DAENG MANAMBON NO. 11 B RT. 02/RW. 01, TENGAH, KEC. MEMPAWAH HILIR, MEMPAWAH 78911

 AHMAT, ST

**DELIMA MERAH INDAH ANUGRAH, PT**

Kualifikasi Usaha (M1)

 JL. DAENG MANAMBON RT. 01/RW. 01, TENGAH, KEC. MEMPAWAH HILIR, MEMPAWAH 78911

 TAN ASRUL

**ENDAH TUNGGAL PERKASA, PT**

Kualifikasi Usaha (M1)

 JL. R. KUSNO GG. KEMBAR, TERUSAN, KEC. MEMPAWAH HILIR 78912

**FADAHRI CIPTA KENCANA, PT**

Kualifikasi Usaha (M1)

 JL. DAENG MENAMBON RT. 03/RW. 02, TENGAH, KEC. MEMPAWAH HILIR, MEMPAWAH 78911

 HJ. DJUBAIDAH

**FADAHRI JAYA, PT**

Kualifikasi Usaha (M1)

 JL. RAYA NO. 52, TENGAH, KEC. MEMPAWAH HILIR, MEMPAWAH 78911

 0561-733938

 ERDJANTO

**GALANG PERMAI, PT**

Kualifikasi Usaha (M2)

 JL. SELIUNG NO. 53-54, SUNGAI PINYUH, KEC. SUNGAI PINYUH, MEMPAWAH 78353

 HJ. MINARTI, SE

**JAYA TEKNIK LESTARI , PT**

Kualifikasi Usaha (M1)

 JL. GUSTI M. TAUFIK RT. 20/RW. 06, TERUSAN, KEC. MEMPAWAH HILIR, MEMPAWAH 78912

 TEGUH BAYU SUTRISNO, A.MD

**KASA RAYA, PT**

Kualifikasi Usaha (M1)

 JL. RAYA KM. 12,7 RT. 02/RW. 03, WAJO HILIR, KEC. SIANTAN, MEMPAWAH 78351

 S. ABDUL KALIM, ST

**KEMILAU INTAN BERLIAN, PT**

Kualifikasi Usaha (M1)

 JL. A. DJAELANI, TERUSAN, KEC. MEMPAWAH HILIR 78912

**KERJA BERSAMA MANDIRI JUNGKAT, PT**

Kualifikasi Usaha (M1)

 JL. RAYA JUNGKAT NO. 33, JUNGKAT, KEC. SIANTAN, MEMPAWAH 78351

 FENDI SUGITO

**MAIR BELA KANDARIKA, PT**

Kualifikasi Usaha (M1)

 JL. BARDANNADI NO. 19, ANTIBAR, KEC. MEMPAWAH TIMUR, MEMPAWAH 78917

 M'RAJUDIN, ST

**MELYAWATI BERSATU, PT**

Kualifikasi Usaha (M1)

 JL. RADEN KUSNO GG. KEMBAR RT. 22/RW. 03, TERUSAN, KEC. MEMPAWAH HILIR, MEMPAWAH 78912

 MELYAWATI

**MITRA KONSTRUKSI KALBAR, PT**

Kualifikasi Usaha (M1)

 JL. DAENG MANAMBON RT. 02/RW. 01, TENGAH, KEC. MEMPAWAH HILIR, MEMPAWAH 78911

 MURSINAH

**MULIA JAYA PERDANA, PT**

Kualifikasi Usaha (M1)

 JL. GUSTI M. TAUFIK NO. 178, TERUSAN, KEC. MEMPAWAH HILIR, MEMPAWAH 78912

 YAYAT PRAMUDIYA

**MURNI UTAMA PRIMA, PT**

Kualifikasi Usaha (M1)

 JL. DAENG MENAMBON NO. 51, TENGAH, KEC. MEMPAWAH HILIR, MEMPAWAH 78911

 NY. MURTINI AG

**PARAHIANGAN INDAH UTAMA, PT**

Kualifikasi Usaha (M1)

 JL. DAENG MANAMBON NO. 5B, TENGAH, KEC. MEMPAWAH HILIR, MEMPAWAH 78911

 TETTY HERIATI

**PITRA UTAMA, PT**

Kualifikasi Usaha (M1)

 JL. PENDIDIKAN RT. 06/RW. 03, SUNGAI PINYUH, KEC. SUNGAI PINYUH, MEMPAWAH 78353

 SAMSUL AKBAR

**PRISITAKINDA, PT**

Kualifikasi Usaha (M1)

 JL.DJOHANSYAH BAKRI, ANTIBAR, KEC. MEMPAWAH TIMUR, MEMPAWAH 78917



 SULASTRI, SH



PROVINSI : KALIMANTAN BARAT



**PRISMAWINDA, PT**

Kualifikasi Usaha (M1)

 JL. DJOHANSYAH BAKRI, ANTIBAR, KEC. MEMPAWAH TIMUR, MEMPAWAH 78917  
 SULASTRI, SH



**PUSAKA JAMAN RAJA, PT**

Kualifikasi Usaha (M1)

 JL. DAENG MANAMBON RT. 01/RW. 01, TERUSAN, KEC. MEMPAWAH HILIR, MEMPAWAH 78912  
 YUSNANDAR



**PUSPA BORNEO UTAMA, PT**

Kualifikasi Usaha (M1)

 JL. DAENG MENAMBON NO. 68, TENGAH, KEC. MEMPAWAH HILIR, MEMPAWAH 78911  
 ERMIN ELVIANI, SH



**PUTRA WAJO JAYA, PT**

Kualifikasi Usaha (M1)

 JL. RAYA WAJOK HULU NO. 236, WAJO HULU, KEC. STANTAN, MEMPAWAH 78351  
 MOCHTARUDIN





**RAFI KARYA, PT**

Kualifikasi Usaha (M1)

 JL. PENDIDIKAN RT. 08/RW. 02, SUNGAI PINYUH, KEC. SUNGAI PINYUH, MEMPAWAH 78353  
 SUDARMONO, ST



**RAJAWALI SAKTI KALBAR, PT**

Kualifikasi Usaha (M1)

 JL. CEMPAKA NO. 64, TERUSAN, KEC. MEMPAWAH HILIR, MEMPAWAH 78912  
 0561-733977  
 0561-733977  
 NY. RITA ADELINA



**RINTANG NUSATAMA CEMERLANG, PT**

Kualifikasi Usaha (M1)

 JL. DAENG MANAMBON NO. 77, TENGAH, KEC. MEMPAWAH HILIR, MEMPAWAH 78911  
 NURYANTI



**SARI UTAMA PILAR SEJATI, PT**

Kualifikasi Usaha (M1)

 JL. AL FALLAH III NO. 4, TERUSAN, KEC. MEMPAWAH HILIR, MEMPAWAH 78912  
 YUNI ATIKA FARASWATI



**SINAR PUNGGUR, PT**

Kualifikasi Usaha (M1)

 JL. DAENG MANAMBON RT. 01/RW. 01, TENGAH, KEC. MEMPAWAH HILIR, MEMPAWAH 78911  
 MUHAMMAD YUSUF



**SUKARELA PEMBANGUNAN, PT**

Kualifikasi Usaha (M1)

 JL. RAYA ANJUNGAN NO. 80, SUNGAI PINYUH, KEC. SUNGAI PINYUH, MEMPAWAH 78353  
 NY. AMINAH



**SUNFUNG JAYA NUSANTARA, PT**

Kualifikasi Usaha (M1)

 JL. PANCA BHAKTI NO. 83, KEC. MEMPAWAH HILIR, MEMPAWAH 78353  
 DRS. VEDASTUS RIKY



**SURYA KARTIKA SEKATA, PT**

Kualifikasi Usaha (M1)

 JL. M. THAHA NO. 12 A, TERUSAN, KEC. MEMPAWAH HILIR, MEMPAWAH 78912  
 NOVIANDI. SH

**SURYA KHATULISTIWA SEKATA, PT**

Kualifikasi Usaha (M1)

 JL. M. THAHA NO. 12 A, TERUSAN, KEC. MEMPAWAH HILIR, MEMPAWAH 78912  
 KURNIANSYAH



**TRIO SARANA MANUNGGAL, PT**

Kualifikasi Usaha (M1)

 JL. R. SUJARWO, TERUSAN, KEC. MEMPAWAH HILIR 78912



**VISIPRANA, PT**

Kualifikasi Usaha (M1)

 JL. HABIB HUSEN RT. 03/RW. 02, PULAU PEDALAMAN, KEC. MEMPAWAH TIMUR, MEMPAWAH 78917  
 MUHAMMAD CHAIRULLAH, ST

**ZUTY JAYA MEMPAWAH, PT**



Kualifikasi Usaha (M1)

 JL. DAENG MANAMBON NO. 2, TENGAH, KEC. MEMPAWAH HILIR, MEMPAWAH 78911  
 WINDI IRANI SUCI, S.HUT

**KAB. SANGGAU**



**ANEKA SARANA, PT**

Kualifikasi Usaha (M1)

 JL. MAWAR NO.45 RT. 01/RW. 01, ILIR KOTA, KEC. KAPUAS, SANGGAU 78513  
 FERI



**CAHAYA KEMAS PERSADA, PT**

Kualifikasi Usaha (M1)

 JL. JEND. A. YANI NO. 57, TANJUNG SEKAYAM, KEC. KAPUAS, SANGGAU 78515  
 NELLY PERMAWATI



**CIPTA GRAHA ESTETIKA, PT**

Kualifikasi Usaha (M1)

 JL. ST. SYAHRIR NO. 35 GG. DAMAI, BERINGIN, KEC. KAPUAS, SANGGAU 78512  
 KARSONO



**DARANANTE SANGGAU AGROTEK, PT**

Kualifikasi Usaha (M1)

 DSN. BODOK, PUSAT DAMAI, KEC. PARINDU, SANGGAU 78561  
 SURIANTO.P



**DIAN ADHITAMA SEKADAU PT**

Kualifikasi Usaha (M1)

 JL. A. YANI NO. 29 B, ILIR KOTA, KEC. KAPUAS, SANGGAU 78513  
 SADIMIN



**GORO BHATARA TANJUNGPURA, PT**

Kualifikasi Usaha (M1)

 JL. KOM. YOS SUDARSO RT. 04/RW. 02, BERINGIN, KEC. KAPUAS, SANGGAU 78512  
 NUR KURNIAWAN

**HARAPAN JAYA PUTRA, PT**

Kualifikasi Usaha (M1)

 JL. JEND. A. YANI NO.60 RT. 04/RW. 01, ILIR KOTA, KEC. KAPUAS, SANGGAU 78513  
 YUFINA AL.LAY KUI TJHUI



**MAMA MEGA MANDIRI, PT**

Kualifikasi Usaha (M1)

 JL. LILI RT. 13/RW. 05, SEI SENGKUANG, KEC. KAPUAS 78514



**MARS GRAHA MANDIRI, PT**

Kualifikasi Usaha (M1)

 JL. JEND. A. YANI NO. 49 RT. 01/RW. 04, ILIR KOTA, KEC. KAPUAS 78513  
 CANDRA



**MEGAH MEGAH MEGAH, PT**

Kualifikasi Usaha (M1)

 JL. SULTAN SYAHRIR GG. NATAL NO. 23, BERINGIN, KEC. KAPUAS, SANGGAU 78512  
 ANASTASIA DEWI PONA



**PANDAWA LIMA SEMPURNA, PT**

Kualifikasi Usaha (M1)

 JL. RE. MARTADINATA NO. 63 RT. 05/RW. 02, TANJUNG KAPUAS, KEC. KAPUAS, SANGGAU 78516  
 H. SAMIUN



**PERMATA RATNA SARI, PT**

Kualifikasi Usaha (M1)

 JL. KH. DEWANTARA NO. 362, ILIR KOTA, KEC. KAPUAS, SANGGAU 78513  
 ABANG SYUKUR . M

**POLIGON PRATAMA, PT**

Kualifikasi Usaha (M1)

 JL. A. YANI, ILIR KOTA, KEC. KAPUAS, SANGGAU 78513  
 YUDI MUNTONO, S.T

**PROVINSI : KALIMANTAN BARAT**

**PRASASTI UTAMA PERSADA, PT**

Kualifikasi Usaha (M1)

 JL. JEND. A. YANI NO. 106, ILIR KOTA, KEC. KAPUAS, SANGGAU 78513

 DARFIAN BUDI UTOMO, ST

**PRIMA KENCANA, PT**

Kualifikasi Usaha (M1)

 JL. PANTAI SEKAYAM RT. 03/RW. 02, TANJUNG SEKAYAM, KEC. KAPUAS, SANGGAU 78515

 AHMAD FERİYADI

**PURNA SARANA, PT**

Kualifikasi Usaha (M1)

 JL. JENDRAL A. YANI NO. 59, ILIR KOTA, KEC. KAPUAS, SANGGAU 78513

 HARSONO TEGUH RAHAYU

**PUTRA JUNGKAT SANGGAU, PT**

Kualifikasi Usaha (M1)

 JL. JEND. SUDIRMAN NO. 88, BUNUT, KEC. KAPUAS, SANGGAU 78511

 MICHAEL SUMALI

**RASTIKA SANGGAU LESTARI, PT**

Kualifikasi Usaha (M1)

 JL. JEND. A. YANI NO. 99, TANJUNG SEKAYAM, KEC. KAPUAS, SANGGAU 78515

 WILLIS HALIM, BBA

**SABARINDO CIPTA ANUGRAH, PT**

Kualifikasi Usaha (M1)

 JL. IR. H. JUANDA NO. 7 RT. 02/RW. 04, BERINGIN, KEC. KAPUAS, SANGGAU 78512

 IR. EDY SANTOSO

**SABDA MAHAPUTRA BERSOEL, PT**

Kualifikasi Usaha (M1)

 JL. SUTAN SYAHRIR GG. KARYA NO. 58 RT. 23/RW. 08, BERINGIN, KEC. KAPUAS, SANGGAU 78512

 0561-24448

 MUHAMMAD SYAFE I

**SAHABAT UTAMA MANDIRI JAYA, PT**

Kualifikasi Usaha (M1)

 DSN. BALAI KARANGAN III, BALAI KARANGAN, KEC. SEKAYAM, SANGGAU 78556

 FRANSISKUS JENERUDIN TYAN

**SANGGAU BANGUN PERSADA, PT**

Kualifikasi Usaha (M1)

 JL. RAMBAI GG. NANGKA NO. 157, ILIR KOTA, KEC. KAPUAS, SANGGAU 78513

 SUKIMAN

**SANGGAU CIPTA SARANA, PT**

Kualifikasi Usaha (M1)

 JL. H. ABAS NO. 233 RT. 08/RW. 02, ILIR KOTA, KEC. KAPUAS, SANGGAU 78513

 ABANG BURHANUDIN

**SANGGAU MULTI LESTARI, PT**

Kualifikasi Usaha (M1)

 JL. DURIAN NO. 87 RT. 02/RW. 01, ILIR KOTA, KEC. KAPUAS, SANGGAU 78513

 TUTI ULANDARI

**SAUD PERSADA, PT**

Kualifikasi Usaha (M1)

 JL. KINI BALU NO. 49 LT. 2 RT. 02/RW. 01, TANJUNG SEKAYAM, KEC. KAPUAS, SANGGAU 78515

 M. RUSDI

**SEBUKIT INDAH MEMPAWAH, PT**

Kualifikasi Usaha (M1)

 JL. KARTINI NO. 45, ILIR KOTA, KEC. KAPUAS, SANGGAU 78513

 KIM SIANG ALIAS HARTONO

**SEHAQ KARYA LESTARI, PT**

Kualifikasi Usaha (M1)

 JL. JEND. A. YANI NO. 42, ILIR KOTA, KEC. KAPUAS, SANGGAU 78513

 HADODI

**SELAMAT KAPUAS RAYA, PT**

Kualifikasi Usaha (M1)

 JL. DR. SURONO NO. 159 RT. 05/RW. 02, SEI SENGKUANG, KEC. KAPUAS, SANGGAU 78514

 DRS. IBRAHIM H. DJUNAIDI

**SINAR KAPUAS PERMAI, PT**

Kualifikasi Usaha (M1)

 JL. JEND. SUDIRMAN RT. 14/RW. 07, BUNUT, KEC. KAPUAS, SANGGAU 78511

 SULIANTO

**TANJUNG KAPUAS, PT**

Kualifikasi Usaha (M1)

 JL. IR. H. JUANDA NO. 11 RT. 02/RW. 04, BERINGIN, KEC. KAPUAS, SANGGAU 78512

**TEMIANG SARI, PT**

Kualifikasi Usaha (M1)

 JL. BALAI KARANGAN, BALAI KARANGAN, KEC. SEKAYAM, SANGGAU 78556

 GUSTI RULI

**TRI KARYA BENGKAWAN RAYA, PT**

Kualifikasi Usaha (M1)

 JL. PERINTIS GG. PERINTIS VI NO. 15, SANGGAU 78512

 A. IDOBUDIYARDI

**UNITED PANGSUMA, PT**

Kualifikasi Usaha (M1)

 JL. PROKLAMASI NO. 196 BODOK, PUSAT DAMAI, KEC. PARINDU, SANGGAU 78561

 KARIM

**VARIA INDAH LESTARI, PT**

Kualifikasi Usaha (M1)

 JL. PH. SULAIMAN PAKU NEGARA NO. 14, TANJUNG SEKAYAM, KEC. KAPUAS, SANGGAU 78512

 SIMON

**KAB. KETAPANG**

**ANGGIE PRANADINTA, PT**

Kualifikasi Usaha (M1)

 JL. MASJID BABUL CHAIR NO. 29, TENGAH, KEC. DELTA PAWAN, KETAPANG 78812

 EDY HAUBAR

**ANINDYA LUHUR SEJAHTERA PT**

Kualifikasi Usaha (M2)

 JL. RA. KARTINI NO. 21 A, KANTOR, KEC. DELTA PAWAN, KETAPANG 78811

 0534-303677

 SELISTINUS NGADIRUN

**ARYA MITRA MANDIRI, PT**

Kualifikasi Usaha (M1)

 JL. DIPONEGORO NO. 32 RT. 04/RW. 02, TENGAH, KEC. DELTA PAWAN, KETAPANG 78812

 BENARDO PANJAITAN

**BINA USAHA ABADI, PT**

Kualifikasi Usaha (M2)

 JL. DIPONEGORO NO. 32, KANTOR, KEC. DELTA PAWAN, KETAPANG 78812

 0534-32228

 ALINAFIAH

**CIPTA PAWAN LESTARI, PT**

Kualifikasi Usaha (M1)

 JL. MT. HARYONO NO. 117 A RT. 03/RW. 01, TENGAH, KEC. DELTA PAWAN, KETAPANG 78812

 M.NOER HAJI ALI

**DAH PRAWINDA, PT**

Kualifikasi Usaha (M1)

 JL. GATOT SUBROTO RT. 15/RW. 08, SAMPIT, KEC. DELTA PAWAN, KETAPANG 78813

 H. HEPNI AMRI

**DUTA PERTIWI LESTARI PT**

Kualifikasi Usaha (M1)

 JL. GAJAH MADA 99. H. DERALIF RT. 04/RW. 02, KALI NILAM, KEC. DELTA PAWAN, KETAPANG 78813

 EKO RINANDA

**DUTA PUTRA KAYONG, PT**

Kualifikasi Usaha (M1)

 JL. GATOT SUBROTO NO. 144 RT. 07/RW. 02, PAYA KUMANG, KEC. DELTA PAWAN, KETAPANG 78813

 SUYANDA

**FERMUGI NAAFI SEJATI, PT**

Kualifikasi Usaha (M1)

 JL. URIP SUMOHARJO NO. 30, KEC. DELTA PAWAN, KETAPANG

 M. FEBRIADI

**GAJAH MADA PALAPA UTAMA, PT**

Kualifikasi Usaha (M1)

 BTN GERBANG PERMATA BLOK N NO. 5, SUKAHARJA, KEC. DELTA PAWAN, KETAPANG 78813

 MARWAN MAJID

**GALANG MANDALA SAKTI, PT**

Kualifikasi Usaha (M1)

 JL. MT. HARYONO NO. 117A RT. 03/RW. 01, TENGAH, KEC. DELTA PAWAN, KETAPANG 78812

 ADAYAN

**GEMILANG NUSA PERKASA, PT**

Kualifikasi Usaha (M1)

 JL. DIPONEGORO NO. 32, KANTOR, KEC. DELTA PAWAN, KETAPANG 78812

 0534-32225

 SUGIRI, SE

**GRAHA KAYONG, PT**

Kualifikasi Usaha (M1)

 JL. SISINGAMANGARAJA NO. 24-25, SAMPIT, KEC. DELTA PAWAN, KETAPANG 78813

 0534-32866

 0534-32866

 SUGANDA, A.MA

**GRAHA RAYA PERKASA, PT**

Kualifikasi Usaha (M1)

 JL.RM SUDIONO NO. 45, KANTOR, KEC. DELTA PAWAN, KETAPANG 78811

 0543-32184

 ALI SABRI

**GRAHA YUDHA PUTRA PT**

Kualifikasi Usaha (M1)

 JL. GAJAH MADA GG. H. DERALIF NO. 107, KALI NILAM, KEC. DELTA PAWAN, KETAPANG 78813

 H. YUSRAN ABDULLAH

**HEIKALPINDO AGROTAMA MULTIGUNA, PT**

Kualifikasi Usaha (M1)

 JL. MATAN RT. 10/RW. 04, MULIA BARU, KEC. DELTA PAWAN, KETAPANG 78813

 MUHARNI

**ILHAM KARYA UTAMA, PT**

Kualifikasi Usaha (M1)

 JL. H. AGUS SALIM GG. MANGGIS NO. 10, KENDAWANGAN KIRI, KEC. KENDAWANGAN, KETAPANG 78862

 H. HUSNI, BA

**INDRA MITRA BUANA PT**

Kualifikasi Usaha (M1)

 JL. KH. MANSYUR NO. 122 RT. 29/RW. 07, TENGAH, KEC. DELTA PAWAN, KETAPANG 78812

 0534-31298

 H. MUSADDIK KUBA

**KARTA MAHALAR, PT**

Kualifikasi Usaha (M1)

 JL. DR. SUTOMO NO. 14 RT. 12/RW. 05, KANTOR, KEC. DELTA PAWAN, KETAPANG 78813

 0534-33865

 SAMSAROSA ST

**KARYA BERSAMA UTAMA PT**

Kualifikasi Usaha (M1)

 JL. D.I. PANJAITAN, SAMPIT, KEC. DELTA PAWAN, KETAPANG 78813

 SARJAN

**KENDAWANGAN BINA KONSTRUKSI, PT**

Kualifikasi Usaha (M1)

 JL. H. AGUS SALIM NO. 40, TENGAH, KEC. DELTA PAWAN, KETAPANG 78812

 EREAN MAHENDRA

**KENDAWANGAN LESTARI, PT**

Kualifikasi Usaha (M1)

 JL. RA. KARTINI NO. 25, KANTOR, KEC. DELTA PAWAN, KETAPANG 78811

 BAMBANG MUSTAFA

**KETAPANG PRATAMA MANDIRI, PT**

Kualifikasi Usaha (M1)

 JL. SISINGAMANGARAJA NO.15, SAMPIT, KEC. DELTA PAWAN, KETAPANG 78813

 0834-34681

 KHAIROL

**KONTRAKTOR INDONESIA, PT**

Kualifikasi Usaha (M1)

 JL. GAJAH MADA NO. 174 B, KALI NILAM, KEC. DELTA PAWAN, KETAPANG 78813

 0534-3036411

 RIZA FAUZAN, ST

**LIMA BERSAUDARA SEJATI, PT**

Kualifikasi Usaha (M1)

 JL. PANEMBAHAN AIR MALA NO. 52 B RT. 27/RW. 09, MULIA BARU, KEC. DELTA PAWAN, KETAPANG 78813

 ASNAWI. HS

**MEGA SARI UTAMA, PT**

Kualifikasi Usaha (M1)

 JL. R. M. SUDIONO NO. 6 RT. 08/RW. 03, TENGAH, KEC. DELTA PAWAN, KETAPANG 78812

 LIM KAU

**MEPTA SAPTA LESTARI, PT**

Kualifikasi Usaha (M1)

 JL. GATOT SUBROTO, SAMPIT, KEC. DELTA PAWAN, KETAPANG 78813

 TOTOK LUGIANTO

**MULTI WAHANA VALUEINDO, PT**

Kualifikasi Usaha (M1)

 JL. K.H. WAHID HASYIM NO. 24, TENGAH, KEC. DELTA PAWAN, KETAPANG 78812

 HINSANOL LALLI, ST

**NYRCON TANJUNGPURA, PT**

Kualifikasi Usaha (M1)

 JL. KARYA TANI NO. 99 RT. 05/RW. 01, SUKAHARJA, KEC. DELTA PAWAN, KETAPANG 78813

 ROBERT SUSANTO, SE

**PANCATAMA BHAKTI GRAHA, PT**

Kualifikasi Usaha (M1)

 DSN. KARYA EMAS, PADANG, KEC. BENUA KAYONG, KETAPANG 78822

 MUHAMMAD DANI

**PASIR MAS PUTIH, PT**

Kualifikasi Usaha (M1)

 DSN. KERTAPURA RT. 015/RW. 01, TUAN TUAN, KEC. BENUA KAYONG, KETAPANG 78822

 HJ. SURYATI MARIE

**PAWAN SARI MANUNGGAL PT**

Kualifikasi Usaha (M1)

 JL. R. SUPRAPTO NO. 35, TENGAH, KEC. DELTA PAWAN, KETAPANG 78812

 0534-32443

 0534-32443

 HERMAWAN SALIM

**PERAMAS BERSHOL PERKASA PT**

Kualifikasi Usaha (M1)

 JL. RM. SUDIONO NO. 45, TENGAH, KEC. DELTA PAWAN, KETAPANG 78812

 0534-32164

 SYARIF MUSSADEQ, ST

**RASHA AMALIA PUTRI, PT**

Kualifikasi Usaha (M1)

 JL. SURYA ADIWJAYA RT. 03/RW. 02, MANIS MATA, KEC. MANIS MATA, KETAPANG 78864

 HASANUS SADIKIN, ST

**RISA RAYA MANDIRI, PT**

Kualifikasi Usaha (M1)

 JL. H. AGUS SALIM GG. ZAINAB NO. 1 A, SAMPIT, KEC. DELTA PAWAN, KETAPANG 78813

 0534-31360

 0534-31360

 RISARAYA@YAHOO.COM

 RASMIDI

**SABDA TUNGGAL MANDIRI, PT**

Kualifikasi Usaha (M1)

 JL. KOL. SUGIONO NO. 1, SAMPIT, KEC. DELTA PAWAN, KETAPANG 78862

 0534-32261

 AFRIANDI

**SINAR ALAM CAHAYA MENTARI, PT**

Kualifikasi Usaha (M1)

 JL. PAWAN 1 NO. 89 DUSUN H. UMAR RT. 10/RW. 03, BARU, KEC. BENUA KAYONG, KETAPANG 78822

 0534-35777

 ARSITO SUDARNOTO

**SINAR KARYA MITRA, PT**

Kualifikasi Usaha (M1)

 JL. ARIF RAHMAN HAKIM NO. 27 RT. 04/RW. 02, KINJIL PESISIR, KEC. BENUA KAYONG, KETAPANG 78822

 F A U Z I A H

**SINGA KAYONG SAKTI, PT**

Kualifikasi Usaha (M1)

 JL. AYANI NO. 50, KEC. KENDAWANGAN, KETAPANG

 WAKISEM

**SUAD KARYA PUTRA UTAMA, PT**

Kualifikasi Usaha (M1)

 JL. ARIF RAHMAN HAKIM NO. 29 RT. 04/RW. 02, KINJIL PESISIR, KEC. BENUA KAYONG, KETAPANG 78821

 AHMAD SYAHRIAL

**SYALWA TRIMEDIA SEJAHTERA, PT**

Kualifikasi Usaha (M1)

 JL. SUNGAI KARYA GG. MERANTI, MULIA BARU, KEC. DELTA PAWAN, KETAPANG 78813

 0534-3037781

 SATRIA67@YAHOO.CO.ID

 ZULKIFLI MAJID

**TIRTA PUTRA PERKASA, PT**

Kualifikasi Usaha (M1)

 JL. GATOT SUBROTO GG. PANDAN, PAYA KUMANG, KEC. DELTA PAWAN, KETAPANG 78813

 H. HAMDY. H. A. RANI, SH

**KAB. SINTANG**

**ABADI SAPTA PRATAMA, PT**

Kualifikasi Usaha (M1)

 JL. WAHIDIN SUDIROHUSODO, KAPUAS KANAN HILIR, KEC. SINTANG, SINTANG 78613

 ENUNG SITI JAMILAH

**ALGA MAKMUR, PT**

Kualifikasi Usaha (M1)

 JL. PANGERAN KUNING NO. 17, TANJUNG PURI, KEC. SINTANG, SINTANG 78611

 H.M. ALI GAUS

**AMANDA, CV**

Kualifikasi Usaha (M1)

 JL. TEUKU UMAR GG. TANAH MERAH RT. 03 RW. 01 BANING KOTA, BANING KOTA, KEC. SINTANG, SINTANG 78612

 0565-22338

 0565-0821409120

 SUMARNI

**ANANDA DWITA, PT**

Kualifikasi Usaha (M1)

 JL. M. T. HARYONO, KAPUAS KANAN HULU, KEC. SINTANG, SINTANG 78614

 HERLINA

**APANG SEMANGAI, PT**

Kualifikasi Usaha (M1)

 JL. M. T. HARYONO, KAPUAS KANAN HULU, KEC. SINTANG, SINTANG 78614

 FRANS RUNJAN, SH

**ASRI GRAHA SARANA PT**

Kualifikasi Usaha (M2)

 JL. M. SAAD GG. BINJAI 2 RT. 02/RW. 09, TANJUNG PURI, KEC. SINTANG, SINTANG 78611

 0565-22121

 H. WARNO M

**ASTI ANDAIWA, PT**

Kualifikasi Usaha (M1)

 JL. TEUKU UMAR RT. 02, BANING KOTA, KEC. SINTANG, SINTANG 78612

 ASPANDI USMAN FATMA

**BINA SARANA ADIKARYA, PT**

Kualifikasi Usaha (M1)

 JL. OEVANG OERAY PERUM GRIYA WISATA PERMAI, BANING KOTA, KEC. SINTANG, SINTANG 78612

 ELNITA,ST

**BINTANG AMAZON, PT**

Kualifikasi Usaha (M1)

 JL. STADION DALAM BANING, BANING KOTA, KEC. SINTANG, SINTANG 78612

 ARYANDI KORY

**CAHAYA PILANG, PT**

Kualifikasi Usaha (M1)

 JL. STADION DALAM NO. 1 RT. 28/RW. 01, BANING KOTA, KEC. SINTANG, SINTANG 78612

 SUCI APRANTI

**CAHAYA SAHABAT MANDIRI, PT**

Kualifikasi Usaha (M1)

 JL. PADAT KARYA, KAPUAS KANAN HULU, KEC. SINTANG, SINTANG 78614

 SOEGIANTO

**CIPTA INDO PRATAMA, PT**

Kualifikasi Usaha (M1)

 JL. JC. OEVANG OERAY, BANING KOTA, KEC. SINTANG, SINTANG 78612

 STEVEN LIENARDO, SE

**DHEA KARYA PERDANA, PT**

Kualifikasi Usaha (M1)

 JL. PANGERAN KUNING, TANJUNG PURI, KEC. SINTANG, SINTANG 78611

 0565-23777

 ANTARI

**DURIAN TUBA UTAMA, PT**

Kualifikasi Usaha (M1)

 JL. RA. KARTINI NO. 4, SINTANG

 H. SYAHBALDIN. HT

**ERLIN MULTI JASA, PT**

Kualifikasi Usaha (M1)

 JL. PANGERAN KUNING NO. 18, TANJUNG PURI, KEC. SINTANG, SINTANG 78611

 H. ZULKIFLI

**FARSEND BATUAH PRIMA, PT**

Kualifikasi Usaha (M1)

 DSN. NG. PARI, NANGA PARI, KEC. SEPAUK, SINTANG 78612

 FRISCA SUSIANETY

**GIAT ARTA MAS, PT**

Kualifikasi Usaha (M1)

 JL. M. T. HARYONO BTN CIPTA MANDIRI II, KAPUAS KANAN HULU, KEC. SINTANG, SINTANG 78614

 MASTARIA, A. MD

**IHSAN ALFI, PT**

Kualifikasi Usaha (M1)

 JL. LINTAS MELAWI NO. 37 RT. 37/RW. 04, BANING KOTA, KEC. SINTANG, SINTANG 78612

 NUR HIDAYATI

**JOLANDA PUTRI, PT**

Kualifikasi Usaha (M1)

 JL. M. T. HARYONO RT. 34/RW. 05, KAPUAS KANAN HULU, KEC. SINTANG, SINTANG 78614

 ERNIWATI

**K SAMAN, PT**

Kualifikasi Usaha (M1)

 JL. CIK DITIRO NO. 159, KAPUAS KANAN HULU, KEC. SINTANG, SINTANG 78614

 H. AM. SAMANSYAH

**KHARISMA CITRA KHATULISTIWA, PT**

Kualifikasi Usaha (M1)

 JL. PKP MUJAHIDIN, TANJUNG PURI, KEC. SINTANG, SINTANG 78611

 NUR FAJRIN KHARISMA

PROVINSI : KALIMANTAN BARAT

**KREASINDO PUTRA BANGSA, PT**

Kualifikasi Usaha (M2)

 JL. AKCAYA II RT. 01/RW. 04, TANJUNG PURI, KEC. SINTANG, SINTANG 78611

 EKO BARI WARTONO, ST

**LAJU ALUR AMBALAU, PT**

Kualifikasi Usaha (M1)

 JL. DIPONEGORO GG. PERINTIS II, SINTANG

 REDEMTUS

**MANDALA REGUSTIN UTAMA, PT**

Kualifikasi Usaha (M1)

 JL. M. T. HARYONO, KAPUAS KANAN HULU, KEC. SINTANG, SINTANG 78614

 WARI KURNIADI

**MEGA MITRA, PT**

Kualifikasi Usaha (M1)

 JL. DR. WAHIDIN SUDIROHUSODO, BANING KOTA, KEC. SINTANG, SINTANG 78612

 H. WAHYAN, SH

**MELAWI INDAH, PT**

Kualifikasi Usaha (M1)

 JL. M. T. HARYONO NO. 45, KAPUAS KANAN HULU, KEC. SINTANG, SINTANG 78614

 H. ABANG ZAINUDIN, SE

**MELAWI NUSANTARA, PT**

Kualifikasi Usaha (M1)

 JL. M. T. HARYONO GG. WIYATA 1 NO. 48, KAPUAS KANAN HULU, KEC. SINTANG, SINTANG 78614

 SARMIDIN

**MERAKAI JAYA, PT**

Kualifikasi Usaha (M1)

 JL. MOCH. SAAD, TANJUNG PURI, KEC. SINTANG, SINTANG 78611

 IR. RIBUT UTORO

**NUTRIMAS INDO, PT**

Kualifikasi Usaha (M1)

 JL. LINTAS MELAWI NO. 27, BANING KOTA, KEC. SINTANG, SINTANG 78613

 0565-22592

 NUTRIMASINDO@GMAIL.COM

 M. YAMIN DJAFAR

**PERMATA KAPUAS ADHIKARYA, PT**

Kualifikasi Usaha (M1)

 JL. ADY IRWAN, KAPUAS KANAN HULU, KEC. SINTANG, SINTANG 78614

 ROMOLOKAIZEN@YAHOO.COM

 ROMOLO

**PRIMA KARYA PERKASA, PT**

Kualifikasi Usaha (M1)

 JL. M. SAAD, TANJUNG PURI, KEC. SINTANG, SINTANG 78611

 0565-22121

 WIDDYANTO YANUAR

**PRIMA MULYA KARYA, PT**

Kualifikasi Usaha (M1)

 JL. DR. WAHIDIN SUDIROHUSODO GG. SAHANG, BANING KOTA, KEC. SINTANG

**PROMINENTA BORNEO, PT**

Kualifikasi Usaha (M1)

 JL. TARUNA, TANJUNG PURI, KEC. SINTANG, SINTANG 78611

 BETTY SULISTIAWATI BANGUN,S.H

**PUTRA MELAWI PERMAI, PT**

Kualifikasi Usaha (M1)

 JL. J.C. OEVANG OERAY RT. 14/RW. 03, BANING KOTA, KEC. SINTANG, SINTANG 78612

 ANDREAS KARIM

**RAFI HASTA KARYA, PT**

Kualifikasi Usaha (M1)

 JL. LINTAS MELAWI NO. 38 RT. 12/RW. 02, BANING KOTA, KEC. SINTANG, SINTANG 78612

 ABANG MUHAMMADIN, A.MD

**RANTY KARYA PRATAMA, PT**

Kualifikasi Usaha (M1)

 JL. CUT NYAK DIEN, SINTANG

 MERRY YUSNITA

**RELASI LESTARI PT**

Kualifikasi Usaha (M1)

 JL. KELAM AKCAYA I, TANJUNG PURI, KEC. SINTANG, SINTANG 78611

 AZIM KHAN

**RIYAN DASRI, PT**

Kualifikasi Usaha (M2)

 JL. KELAM, TANJUNG PURI, KEC. SINTANG, SINTANG 78611

 DASNAWATI

**RODA ABADI, PT**

Kualifikasi Usaha (M1)

 JL. LINTAS MELAWI RT. 05/RW. 02, LADANG, KEC. SINTANG, SINTANG 78651

 ANAS

**SAFARY, PT**

Kualifikasi Usaha (M1)

 JL. KOL. SUGIONO, KAPUAS KANAN HULU, KEC. SINTANG, SINTANG 78614

 ERY ERFIUS

**SAKTI SERASI PT**

Kualifikasi Usaha (M1)

 JL. KELAM NO. 85, TANJUNG PURI, KEC. SINTANG, SINTANG 78611

 BURHAN MURSUYID

**SEBELIMBING RAYA, PT**

Kualifikasi Usaha (M1)

 JL. BRIGJEND. KATAMSO, KAPUAS KANAN HULU, KEC. SINTANG, SINTANG 78614

 OLCHANDRA

**SERANTUNG BAJA PERKASA, PT**

Kualifikasi Usaha (M1)

 JL. MUNGKUK SERANTUNG, KAPUAS KANAN HULU, KEC. SINTANG, SINTANG 78614

 ASRONI

**SINAR LABUK, PT**

Kualifikasi Usaha (M1)

 JL. ALAMBHANA GG. SEHAT, TANJUNG PURI, KEC. SINTANG, SINTANG 78611

 ENDI

**SINAR SINTANG JAYA, PT**

Kualifikasi Usaha (M1)

 JL. PADAT KARYA, KAPUAS KANAN HULU, KEC. SINTANG, SINTANG 78614

 HARYANTO

**SUBUR MAKMUR PT**

Kualifikasi Usaha (M1)

 JL. MASUKA NO. 28, KAPUAS KANAN HILIR, KEC. SINTANG, SINTANG 78613

 H. SUDARIMIN

**TRI HARIDI PERKASA, PT**

Kualifikasi Usaha (M2)

 JL. KELAM, TANJUNG PURI, KEC. SINTANG, SINTANG 78611

 0565-23078

 DESI HARISANTI

**WIDI UTAMA LESTARI PT**

Kualifikasi Usaha (M1)

 JL. TARUNA NO. 64, TANJUNG PURI, KEC. SINTANG, SINTANG 78611

 H. ALWI WAHAB

**KAB. KAPUAS HULU**

**AFRIVALLENS, PT**

Kualifikasi Usaha (M1)

 JL. DANAU SENTARUM, PUTUSSIBAU KOTA, KEC. PUTUSSIBAU UTARA, PUTUSSIBAU 78716

 ELISABETHALU LANJANI

**ALAMINDO PUTRA, PT**

Kualifikasi Usaha (M1)

 JL. MERDEKA NO. 31 B, PUTUSSIBAU KOTA, KEC. PUTUSSIBAU UTARA, PUTUSSIBAU 78716

 SADIQ

**ALMUQSITU, PT**

Kualifikasi Usaha (M1)

 JL. JEMBATAN PELITA, PUTUSSIBAU KOTA, KEC. PUTUSSIBAU UTARA, PUTUSSIBAU 78716

 A. AHMAD MUZANI ALWI



**ANNISA SURYA KENCANA, PT**

Kualifikasi Usaha (M1)

 JL. M. YASIN NO. 5, HILIR KANTOR, KEC. PUTUSSIBAU UTARA, PUTUSSIBAU 78716

 DAHLIA

**ANUGRAH KARYA NYATA, PT**

Kualifikasi Usaha (M1)

 JL. KOM YOS SUDARSO, PUTUSSIBAU KOTA, KEC. PUTUSSIBAU UTARA, PUTUSSIBAU 78716

 ENSELA

**ARSY GRAHA ADITAMA, PT**

Kualifikasi Usaha (M1)

 JL. KOMODOR YOS SUDARSO, PUTUSSIBAU KOTA, KEC. PUTUSSIBAU UTARA, PONTIANAK

 ARSYGRAHA@LINK.NET.ID

 ERMAN M. MALLULUANG, ST

**ARUNG BENUA NUSANTARA, PT**

Kualifikasi Usaha (M1)

 JL. PANTAI SIBAU, PUTUSSIBAU KOTA, KEC. PUTUSSIBAU UTARA, PUTUSSIBAU 78716

 DANIEL

**BASNIA CIPTA KAPUAS, PT**

Kualifikasi Usaha (M1)

 JL. KOM YOS SUDARSO, PUTUSSIBAU KOTA, KEC. PUTUSSIBAU UTARA, PUTUSSIBAU 78716

 SUKARNI

**BEJANA SUNGAI KAPUAS, PT**

Kualifikasi Usaha (M1)

 JL. HASANUDIN NO. 71, HILIR KANTOR, KEC. PUTUSSIBAU UTARA, PUTUSSIBAU 78716

 NAZAR SYAHYUDI

**BENUA KALIMANTAN, PT**

Kualifikasi Usaha (M1)

 JL. KOM YOS SUDARSO, PUTUSSIBAU KOTA, KEC. PUTUSSIBAU UTARA, PUTUSSIBAU 78716

 ADE ZULKIFLI

**BINTANG KAPUAS MANDIRI, PT**

Kualifikasi Usaha (M1)

 JL. MELATI NO. 16, PUTUSSIBAU KOTA, KEC. PUTUSSIBAU UTARA, PUTUSSIBAU 78716

 NURHAYATI

**BLITAR PERMAI, PT**

Kualifikasi Usaha (M1)

 JL. JEMBATAN PELITA NO. 48, PUTUSSIBAU KOTA, KEC. PUTUSSIBAU UTARA, PUTUSSIBAU 78716

 0567-21882

 K A R T I

**BORNEO KURNIA SENTOSA, PT**

Kualifikasi Usaha (M1)

 JL. MELATI NO. 18, PUTUSSIBAU KOTA, KEC. PUTUSSIBAU UTARA, PUTUSSIBAU 79711

 ANDI HARSONO WONGSO, SE

**BUMI UNCAK SELATAN, PT**

Kualifikasi Usaha (M1)

 JL. PASAR INPRES, PUTUSSIBAU KOTA, KEC. PUTUSSIBAU UTARA, PUTUSSIBAU 78716

 GUSTI THAMRIN LANDUNG

**BUNUT JAYA, PT**

Kualifikasi Usaha (M1)

 NANGA BUNUT, BUNUT HILIR, KEC. BUNUT HILIR, PUTUSSIBAU 78761

 WAN YAMIN

**CIPTA SENTOSA, PT**

Kualifikasi Usaha (M1)

 JL. MUHAMMAD AMIN NO. 68, PUTUSSIBAU KOTA, KEC. PUTUSSIBAU UTARA, PUTUSSIBAU 78716

 ANWAR WARSONO WONGSO

**CITRA BANGKIT INDONESIA, PT**

Kualifikasi Usaha (M2)

 JL. MERDEKA NO. 03/28, PUTUSSIBAU KOTA, KEC. PUTUSSIBAU UTARA, PUTUSSIBAU 78716

 PIUS SOEAKA

**CITRA KAPUAS SENTOSA, PT**

Kualifikasi Usaha (M1)

 JL. S. PARMAN, PUTUSSIBAU KOTA, KEC. PUTUSSIBAU UTARA, PUTUSSIBAU 78716

 GRACE SOPTEN RUMIMPUNI

**DIVAJALA KHATULISTIWA, PT**

Kualifikasi Usaha (M1)

 JL. BERINGIN, HILIR KANTOR, KEC. PUTUSSIBAU UTARA, PUTUSSIBAU 78716

 MURSYIDAH, SH

**GAGAS PANAMUAN, PT**

Kualifikasi Usaha (M1)

 JL. RAHADI USMAN, PUTUSSIBAU KOTA, KEC. PUTUSSIBAU UTARA, PUTUSSIBAU 78716

 HERKULANA

**GUCI KAPUAS LELEHUR, PT**

Kualifikasi Usaha (M1)

 JL. HASANUDIN NO. 72, HILIR KANTOR, KEC. PUTUSSIBAU UTARA, PUTUSSIBAU 78716

 IR.YUSKAM MANTOFANY

**HANDIKA TANJUNG PERKASA, PT**

Kualifikasi Usaha (M1)

 JL. ANTASARI NO. 37, PUTUSSIBAU KOTA, KEC. PUTUSSIBAU UTARA, PUTUSSIBAU 78716

 HERWANDI, A.MD

**INTI KAPUAS UTAMA, PT**

Kualifikasi Usaha (M1)

 JL. MERDEKA NO. 15, HILIR KANTOR, KEC. PUTUSSIBAU UTARA, PUTUSSIBAU 78711

 YUNARNI

**ISTANA KABANINDO DINAMIKA, PT**

Kualifikasi Usaha (M1)

 JL. LINTAS SELATAN, KEDAMIN HULU, KEC. PUTUSSIBAU SELATAN 78711

**JEMBATAN MAS, PT**

Kualifikasi Usaha (M1)

 JL. MELATI NO. 09 RT. 03/RW. 01, PUTUSSIBAU KOTA, KEC. PUTUSSIBAU UTARA, PUTUSSIBAU 78716

 EDY SUHITA

**KAKA CIPTA BORNEO, PT**

Kualifikasi Usaha (M1)

 JL. KOM YOS SUDARSO, PUTUSSIBAU KOTA, KEC. PUTUSSIBAU UTARA, PUTUSSIBAU 78716

 ALEXANDER SIE HIUNG

**KALIMANTAN HAKKA, PT**

Kualifikasi Usaha (M1)

 JL. KOM YOS SUDARSO NO. 18, PUTUSSIBAU KOTA, KEC. PUTUSSIBAU UTARA, PUTUSSIBAU 78716

 0567-21182

 APRIANTO HIANDY

**KAPUAS KARYA JAYA, PT**

Kualifikasi Usaha (M1)

 JL. MERDEKA NO. 15, PUTUSSIBAU KOTA, KEC. PUTUSSIBAU UTARA, PUTUSSIBAU 78716

 GUNAWAN

**KAPUAS PERKASA MULIA, PT**

Kualifikasi Usaha (M1)

 JL. K. S. TUBUN NO. 56, PUTUSSIBAU KOTA, KEC. PUTUSSIBAU UTARA, PUTUSSIBAU 78716

 LAHMUDDIN SUPARMAN

**KARYA SUCI LESTARI, PT**

Kualifikasi Usaha (M1)

 JL. KALIMANTAN NO. 22 KP. TELUK BARAK, KEDAMIN HILIR, KEC. PUTUSSIBAU SELATAN, PUTUSSIBAU 78714

 H. HUSIN ALJAS

**KARYA USAHA SENTOSA, PT**

Kualifikasi Usaha (M1)

 JL. KS. TUBUN NO. 20, PUTUSSIBAU KOTA, KEC. PUTUSSIBAU UTARA, PUTUSSIBAU 78716

 0567-21128

 EFRIDA PANGGILLI

**KASIK BUNGA, PT**

Kualifikasi Usaha (M1)

 JL. BENUA UJUNG NO. 9, BENUA UJUNG, KEC. EMBALOH HULU, PUTUSSIBAU 78755

 I R A S

**KELING JAYA RAYA, PT**

Kualifikasi Usaha (M1)

 JL. DANAU KAYAN, PUTUSSIBAU KOTA, KEC. PUTUSSIBAU UTARA, PUTUSSIBAU 78716

 MANUELA RITA YOVIANA



**KENCANA KARYA MANDIRI, PT**

Kualifikasi Usaha (M1)

 JL. KOM YOS SOEDARSO GG. HIDAYAH NO. 5, PUTUSSIBAU KOTA, KEC. PUTUSSIBAU UTARA, PUTUSIBAU 78716

 H. SURYADI

**KOMPAS JAYA PERKASA, PT**

Kualifikasi Usaha (M1)

 JL. MERDEKA NO. 17, PUTUSSIBAU KOTA, KEC. PUTUSSIBAU UTARA, PUTUSIBAU 78716

 SY. FEKSI ROFIANDY, ST

**KRISNA MULIA, PT**

Kualifikasi Usaha (M1)

 JL. ANTASARI, PUTUSSIBAU KOTA, KEC. PUTUSSIBAU UTARA, PUTUSIBAU 78716

 SARIFAH SUHAIDA

**KUJANG PAMUNGKAS, PT**

Kualifikasi Usaha (M1)

 JL. RAHADI USMAN NO. 21 RT. 03/RW. 02, PUTUSSIBAU KOTA, KEC. PUTUSSIBAU UTARA, PUTUSIBAU 78716

 GUSTI ISMAIL USMAN

**LASER SAGITA, PT**

Kualifikasi Usaha (M1)

 JL. KOM. YOS SUDARSO RT. 02/RW. 03, PUTUSSIBAU KOTA, KEC. PUTUSSIBAU UTARA, PUTUSIBAU 78716

 ALUSIA

**LIGAS CIPTA MULIA, PT**

Kualifikasi Usaha (M2)

 JL.KS. TUBUN RT. 01/RW. 05, PUTUSSIBAU KOTA, KEC. PUTUSSIBAU UTARA, PUTUSIBAU 78716

 WM. NASIR,SH

**LINTAS KAPUAS PERKASA, PT**

Kualifikasi Usaha (M1)

 JL. RAHADI USMAN, PUTUSSIBAU KOTA, KEC. PUTUSSIBAU UTARA 78711

**LINTAS KAPUAS PERSADA, PT**

Kualifikasi Usaha (M1)

 JL. KOM YOS SUDARSO, PUTUSSIBAU KOTA, KEC. PUTUSSIBAU UTARA, PUTUSIBAU 78716

 SYARIF HERY MARYADI, A. MD

**MASTER BASIS CENTURY, PT**

Kualifikasi Usaha (M1)

 JL. KOM YOS SUDARSO, PUTUSSIBAU KOTA, KEC. PUTUSSIBAU UTARA, PUTUSIBAU 78711

 0567-21040

 BUDI CIN, ST

**MEDIA CIPTA SARANA MANDIRI, PT**

Kualifikasi Usaha (M1)

 JL. KALIMANTAN NO. 23, KEDAMIN HULU, KEC. PUTUSSIBAU SELATAN, PUTUSIBAU 78714

 MULYADI

**MEDIA SUMBER KARYA, PT**

Kualifikasi Usaha (M1)

 JL. KALIMANTAN NO. 23, KEDAMIN HULU, KEC. PUTUSSIBAU SELATAN, PUTUSIBAU 78714

 ZULKARNAIN. SE

**MEGA SUKSES PERKASA, PT**

Kualifikasi Usaha (M1)

 JL. MELATI NO. 16, HILIR KANTOR, KEC. PUTUSSIBAU UTARA, PUTUSIBAU 78711

 ABDUL HAKIM

**MEGAINDO ADIPRESTASI, PT**

Kualifikasi Usaha (M1)

 JL. MELATI, PUTUSSIBAU KOTA, KEC. PUTUSSIBAU UTARA, PUTUSIBAU 78716

 MAX JULIANTO, ST

**MITRA PRATAMA INDAH, PT**

Kualifikasi Usaha (M1)

 JL. KS. TUBUN NO. 46, PUTUSSIBAU KOTA, KEC. PUTUSSIBAU UTARA, PUTUSIBAU 78716

 0567-22286

 MULIADI

**MUTIARA GHINA KHATULISTIWA, PT**

Kualifikasi Usaha (M1)

 JL. M. AMIN NO. 3, PUTUSSIBAU KOTA, KEC. PUTUSSIBAU UTARA, PUTUSIBAU 78711

 0567-22869

 IR. MAMAN ROHANDIMAN

**PEMUDA PEMBAHARUAN, PT**

Kualifikasi Usaha (M1)

 JL. KAPUAS NO. 17, PUTUSSIBAU KOTA, KEC. PUTUSSIBAU UTARA, PUTUSIBAU 78711

 HERY SYAHPUTRA, ST

**PERMATA PUTRA HAIKA, PT**

Kualifikasi Usaha (M1)

 JL. K.S. TUBUN NO. 34, PUTUSSIBAU KOTA, KEC. PUTUSSIBAU UTARA, PUTUSIBAU 78716

 YULIANA

**PILAR MANUNGGAL KARYA, PT**

Kualifikasi Usaha (M1)

 JL. A. YANI, PUTUSSIBAU KOTA, KEC. PUTUSSIBAU UTARA, PUTUSIBAU 78716

 DR. EDDY GUNAWAN

**PILARINDO, PT**

Kualifikasi Usaha (M1)

 JL. ACHMAD YANI, PUTUSSIBAU KOTA, KEC. PUTUSSIBAU UTARA, PUTUSIBAU 78716

 0567-21404

 RULLY FHARDAILY

**SATRIA PERKASA KHATULISTIWA, PT**

Kualifikasi Usaha (M1)

 JL. DIPONEGORO NO. 48 RT. 02/RW. 01, PUTUSSIBAU KOTA, KEC. PUTUSSIBAU UTARA, PUTUSIBAU 78716

 ECHSANI

**SAVERO PRIMA SAKTI, PT**

Kualifikasi Usaha (M1)

 JL. PATIMURA NO. 8, PUTUSSIBAU KOTA, KEC. PUTUSSIBAU UTARA, PUTUSIBAU 78716

 0567-22666

 ARTIWA\_77@YAHOO.COM

 IR. FRANSISKO SRI HARGONO. W

**SELARAS USAHA BERSAMA, PT**

Kualifikasi Usaha (M1)

 JL. NANGA RAUN, HILIR KANTOR, KEC. PUTUSSIBAU UTARA, PUTUSIBAU 78711

 0567-21624

 LIM KHI KONG

**SINAR BARU PERKASA, PT**

Kualifikasi Usaha (M1)

 JL. KAPUAS, PUTUSSIBAU KOTA, KEC. PUTUSSIBAU UTARA, PUTUSIBAU 78716

 RAHMAD HARYADI

**SINAR SEJIRAM, PT**

Kualifikasi Usaha (M1)

 JL. MERDEKA NO. 1, PUTUSSIBAU KOTA, KEC. PUTUSSIBAU UTARA, PUTUSIBAU 78716

 CITRA DEWI AYANDA

**SINAR TELIYAI, PT**

Kualifikasi Usaha (M1)

 JL. JEMBATAN PELITA NO. 48 A, PUTUSSIBAU KOTA, KEC. PUTUSSIBAU UTARA, PUTUSIBAU 78716

 E. TOROBANG

**TIRTA KAPUAS MANDIRI, PT**

Kualifikasi Usaha (M1)

 JL. KS.TUBUN, PUTUSSIBAU KOTA, KEC. PUTUSSIBAU UTARA, PUTUSIBAU 78716

 SISWADI SARIMIN

**TITIAN MAKMUR PERSADA, PT**

Kualifikasi Usaha (M1)

 JL. KOM YOS SUDARSO NO. 145, PUTUSSIBAU KOTA, KEC. PUTUSSIBAU UTARA, PUTUSIBAU 78716

 ESA PUTRA NIKO

**WAHANA KARYA PRIMA, PT**

Kualifikasi Usaha (M1)

 JL. YOS SUDARSO, PUTUSSIBAU KOTA, KEC. PUTUSSIBAU UTARA, PUTUSIBAU 78716

 0567-21906

 0567-21404

 ACHMAD TARMIZI

PROVINSI : KALIMANTAN BARAT

**WAHANA SEJIRAM PERKASA, PT**

Kualifikasi Usaha (M1)

 JL. RAHADI USMAN NO. 21, PUTUSSIBAU KOTA, KEC. PUTUSSIBAU UTARA, PUTUSSIBAU 78716

 AGUSTINUS AGUS DIYU, SE

**YOLA PERBATASAN, PT**

Kualifikasi Usaha (M1)

 JL. PATIMURA NO. 16 PTS, HILIR KANTOR, KEC. PUTUSSIBAU UTARA, PUTUSSIBAU 78716

 EDDY ABDULLAH SANI

**YUDHANSA ADYA PERKASA, PT**

Kualifikasi Usaha (M1)

 JL. KS TUBUN, PUTUSSIBAU KOTA, KEC. PUTUSSIBAU UTARA, PUTUSSIBAU 78711

 0567-21624

 FAUZI HAS

**KAB. SEKADAU**

**CIPTA KAPUAS JAYA, PT**

Kualifikasi Usaha (M1)

 JL. MERDEKA TIMUR NO. 60 RT. 09/RW. 04, MUNGGUK, KEC. SEKADAU HILIR, SEKADAU 79511

 HENIATO

**ENTODAN SUKSES PRIMA, PT**

Kualifikasi Usaha (M1)

 JL. KAPUAS NO. 100 RT. 01/RW. 01, SUNGAI RINGIN, KEC. SEKADAU HILIR, SEKADAU 79582

 PARIDA, SE

**FONTANA GLOBAL CONTRACTOR, PT**

Kualifikasi Usaha (M1)

 JL. MAWAR NO. 40, SUNGAI RINGIN, KEC. SEKADAU HILIR, SEKADAU 79582

 DJAP FUK SEN

**GRAHA MAKMUR SEJAHTERA, PT**

Kualifikasi Usaha (M1)

 SUNGAI AYAK III

 YOSEP RUDIN HARTONO, SH

**KENAYA SUMBER GUNA, PT**

Kualifikasi Usaha (M1)

 JL. MERDEKA SELATAN NO. 89 RT. 19/RW. 07, SUNGAI RINGIN, KEC. SEKADAU HILIR, SEKADAU 79582

 RUDY

**LAWANG KUARI, PT**

Kualifikasi Usaha (M1)

 JL. MERDEKA, SUNGAI RINGIN, KEC. SEKADAU HILIR, SEKADAU 79582

 BAMBANG HERMANTO. BA

**RADAK JAYA, PT**

Kualifikasi Usaha (M1)

 JL. RAYA SEKADAU - SINTANG RT. 14/RW. 07, MUNGGUK, KEC. SEKADAU HILIR, SEKADAU 79511

 TIRTA JUWANTO

**RAHAYU BEROTA, PT**

Kualifikasi Usaha (M1)

 JL. RAYA SEKADAU - SINTANG RT. 04/RW. 02, SUNGAI RINGIN, KEC. SEKADAU HILIR, SEKADAU 79582

 M. UMAR YUSUP

**SEKADAU MAYUDA JAYA, PT**

Kualifikasi Usaha (M1)

 JL. RAYA SEKADAU - SINTANG RT. 03/RW. 02, MUNGGUK, KEC. SEKADAU HILIR, SEKADAU 79511

 YUHILDA HARAHAP

**TIRTA KAPUAS JAYA, PT**

Kualifikasi Usaha (M1)

 SUNGAI AYAK III

 TIRTA JUWANTO

**KAB. MELAWI**

**AGUNG KENCANA PERKASA, PT**

Kualifikasi Usaha (M1)

 JL. JUANG DSN. T.J. INDAH, TANJUNG NIAGA, KEC. NANGA PINOH, NANGA PINOH 79672

 HUI SENG KIONG AL. RUSDI

**ARJUNA GIAN PERKASA, PT**

Kualifikasi Usaha (M1)

 JL. M. SAAD, TANJUNG NIAGA, KEC. NANGA PINOH, NANGA PINOH 79672

 DEDI HERMANUS

**BIMA KARYA PRATAMA GROUP, PT**

Kualifikasi Usaha (M1)

 JL. JUANG DSN. MEKAR SARI RT. 10/RW. 04, PAAL, KEC. NANGA PINOH, NANGA PINOH 79672

 THABRANI

**BUKIT BATURAN, PT**

Kualifikasi Usaha (M1)

 DSN. NIAGA KARYA RT. 04/RW. 01, TANJUNG NIAGA, KEC. NANGA PINOH, NANGA PINOH 79672

 THEMUOI B. KIHAM

**CITRA BABAN PERKASA, PT**

Kualifikasi Usaha (M1)

 JL. PANGERAN JAYA DSN. MASJID, NANGA SOKAN, KEC. SOKAN, NANGA PINOH 79675

 H. ABANAG THAMRIN

**CITRA MELAWI LESTARI, PT**

Kualifikasi Usaha (M1)

 JL. CEMPAKA NO. 19A RT. 06/RW. 03, PAAL, KEC. NANGA PINOH, NANGA PINOH 79672

 SIMIATI

**KARYA LESTARI BERSAMA, PT**

Kualifikasi Usaha (M1)

 DUSUN TANJUNG INDAH, TANJUNG NIAGA, KEC. NANGA PINOH

**KEBAHAN KUBINK, PT**

Kualifikasi Usaha (M1)

 JL. JUANG KM. 4 DUSUN SIDOMULYO, PAAL, KEC. NANGA PINOH, NANGA PINOH 79672

 KUMPUL SUWARNO

**KENCANA INDAH INTI SEJAHTERA, PT**

Kualifikasi Usaha (M1)

 JL. NAWAWI DSN. LAGA PERMAI, PAAL, KEC. NANGA PINOH

**KRISNA AGUNG PERKASA, PT**

Kualifikasi Usaha (M1)

 JL. PROVINSI KM. 2, SIDO MULYO, KEC. NANGA PINOH, NANGA PINOH 79672

 0568-22029

 0568-22029

 RD. ADANG YANA JUHANA, S.SOS

**NARASUMBER CAHYADI SEJATI, PT**

Kualifikasi Usaha (M1)

 JL. JUANG MEKAR SARI RT. 11/RW. 04, PAAL, KEC. NANGA PINOH, NANGA PINOH 79672

 H. SUKIMAN, S. PD, MM

**PUTRA MELAWI SEJATI, PT**

Kualifikasi Usaha (M1)

 TANJUNG NIAGA

 RUDI HARYONO

**RADITYA PUTRA PRATAMA, PT**

Kualifikasi Usaha (M1)

 JL. PANGERAN PAKU DSN. MASJID, NANGA SOKAN, KEC. SOKAN, NANGA PINOH 79675

 YUYUD FITRA

**REZTRO INDOPRATAMA, PT**

Kualifikasi Usaha (M1)

 JL. PANGERAN PAKU, NANGA SOKAN, KEC. SOKAN, NANGA PINOH 79675

 SYAMSAR

**SANGRILA INDO ADHITAMA, PT**



Kualifikasi Usaha (M1)

 JL. PENDIDIKAN DSN. NUAK JAYA, NANGA PINOH

 RIZA FAHMI



**SEMANGAT REFORMASI, PT**

Kualifikasi Usaha (M1)

 TANJUNG NIAGA  
 NURJANAH ST



**SENGKENIER MANDIRI PRATAMA, PT**

Kualifikasi Usaha (M1)

 DSN. MEKAR SARI RT. 18/RW. 04, PAAL, KEC. NANGA PINOH, NANGA PINOH 79672  
 ABRI DWI WIBOWO



**SINAR BERLIAN, PT**

Kualifikasi Usaha (M1)

 BATU NANTA  
 A. JONOTARRIS



**STAR DIESEL PERKASA GROUP, PT**

Kualifikasi Usaha (M1)

 JL. CEMPAKA DSN. LAJA PERMAI, PAAL, KEC. NANGA PINOH, NANGA PINOH 79672  
 FERY

**TRINITY CITRA SELARAS, PT**



Kualifikasi Usaha (M1)

 JL. JUANG DSN. KENANGA RT. 08/RW. 03, NANGA PINOH  
 YANTO

**KAB. KAYONG UTARA**



**ENDANG PERMAI LESTARI, PT**

Kualifikasi Usaha (M1)

 JL. AIR RIMBA RT. 01/RW. 01, MEDAN JAYA, KEC. SIMPANG HILIR, SUKADANA 78853  
 0534-32336  
 NY. SUSILOWATI



**MULIA ASRIPRATAMA, PT**

Kualifikasi Usaha (M1)

 JL. BHAYANGKARA NO. 24, SUTRA, KEC. SUKADANA, SUKADANA 78852  
 BURHANUDDIN



**MULYA INDAH PRATAMA, PT**

Kualifikasi Usaha (M1)

 JL. BHAYANGKARA NO. 28, SUTRA, KEC. SUKADANA, SUKADANA 78852  
 ISHAK, ST

**NAFASYA ANDI TAMA, PT**



Kualifikasi Usaha (M1)

 JL. MT. HARYONO, SUKADANA  
 NOVIANDI, SH

**KAB. KUBU RAYA**



**BINAWIRA SATYAMANDIRI, PT**

Kualifikasi Usaha (M1)

 JL. ADI SUCIPTO KM. 11, KEC. SUNGAI RAYA, SUNGAI RAYA  
 0561-721515  
 HERO UTOMO, SH



**CAKRAWALA SURYA RAYA, PT**

Kualifikasi Usaha (M1)

 JL. SUNGAI RAYA DALAM KOMP. BATARA, SUNGAI RAYA, KEC. SUNGAI RAYA, SUNGAI RAYA 78391  
 M. IDRUS



**EL-VINDA, PT**

Kualifikasi Usaha (M1)

 KOMP. BUMI BATARA I JALUR 2 NO. A. 12A, SUNGAI RAYA, KEC. SUNGAI RAYA, SUNGAI RAYA 78391  
 MUCHDARUSWAN, ST





**FAJAR BAWAH KARAENG, PT**

Kualifikasi Usaha (M1)

 JL. SUI RAYA DALAM GG. RAYA VII, SUNGAI RAYA, KEC. SUNGAI RAYA, SUNGAI RAYA 78391  
 HADI MUSLIM FAUZIE



**FORTU PURNA KARYA, PT**

Kualifikasi Usaha (M1)

 KOMP. KARYA INDAH II NO. 1, PAL.IX, KEC. SUNGAI KAKAP, SUNGAI RAYA 78381  
 0561-7514163  
 MENG\_SIAH@YAHOO.COM  
 MENG SIAH, ST



**GELORA SARANA LANGGENG, PT**

Kualifikasi Usaha (M1)

 JL. A.YANI II KOMP. PAWAN PERMAI MAS II BLOK K NO. 6, SUNGAI RAYA, KEC. SUNGAI RAYA, SUNGAI RAYA 78391  
 SULISTIYANTO

**GOGO PANCA SARANA, PT**

Kualifikasi Usaha (M1)

 KOMP. PONDOK INDAH LESTARI BLOK D8/6, SUNGAI RAYA, KEC. SUNGAI RAYA, SUNGAI RAYA 78391  
 ANDI GUNAWAN, ST



**HAYKAL LESTARI, PT**

Kualifikasi Usaha (M1)

 JL. ADI SUCIPTO KM.10 RT. 06/RW. 03, TELUK KAPUAS, KEC. SUNGAI RAYA 78391





**HENDRA PUTRA MANDIRI, PT**

Kualifikasi Usaha (M1)

 KOMP. ALAM DAMAI INDAH I BLOK B NO. 06 RT. 56/RW. 09, PAL.IX, KEC. SUNGAI KAKAP, SUNGAI RAYA 78381  
 ZULKIFLI



**HEROPERKASA PRIMAMAKMUR, PT**

Kualifikasi Usaha (M2)

 JL. ADISUCIPTO NO. 16, SUNGAI RAYA, KEC. SUNGAI RAYA, SUNGAI RAYA 78391  
 0561-725007  
 0561-725007  
 H\_PRIMAMAKMUR@YAHOO.CO.ID  
 YULIMUS RANTI ERYAWIJAYA



**HOZEN, PT**

Kualifikasi Usaha (M1)

 PERUMAHAN TIRTA RIA INDAH A.6 RT. 05/RW. 11, SUNGAI RAYA, KEC. SUNGAI RAYA, SUNGAI RAYA 78391  
 JAMALUDIN TJJA



**JASA ANUGERAH JAYA ABADI, PT**

Kualifikasi Usaha (M1)

 RUKO PAWAN PERMAI MAS II B/5 RT. 06/RW. 08, KEC. SUNGAI RAYA, SUNGAI RAYA 78391  
 0561-725422  
 H. MASPOERO HADY NURYANTO



**KUBU RAYA INTI SEJAHTERA, PT**

Kualifikasi Usaha (M1)

 JL. ADISUCIPTO PERUMAHAN BTN TELUK MULUS NO. 6, KEC. SUNGAI RAYA, SUNGAI RAYA  
 ANNI SARTIKA

**LIMA-LIMA KARYATAMA KONSTRUKSI, PT**

Kualifikasi Usaha (M1)

 JL. A. YANI II RT. 08/RW. 09, ARANG LIMBUNG, KEC. SUNGAI RAYA, SUNGAI RAYA 78391  
 0561-740411  
 HJ. TITIEN KUSMINTARYO



**META ESTETIKA GRAHA, PT**

Kualifikasi Usaha (M2)

 JL. SOEKARNO HATTA (A. YANI 2) KM. 12,8, ARANG LIMBUNG, KEC. SUNGAI RAYA, SUNGAI RAYA 75000  
 0561-721010  
 0561-740274  
 META\_ESTAGRAHA@YAHOO.COM  
 IR. INDRA LIESMANTO



**MITRA LUHUR KARYA BERSAMA, PT**

Kualifikasi Usaha (M1)

 JL. PELABUHAN LAUT NO. 20, DURIAN, KEC. SUNGAI AMBAWANG, SUNGAI RAYA 78393  
 NIKI IRAWAN

**MITRA USAHA KHATULISTIWA, PT**

Kualifikasi Usaha (M1)

 JL. SUI. RAYA DALAM NO. 25 RT. 04/RW. 01, SUNGAI RAYA DALAM, KEC. SUNGAI RAYA, SUNGAI RAYA 78391  
 NAUFAL, SE

**PUTRA KUBU RAYA, PT**

Kualifikasi Usaha (M1)

 GG. RAYA VII RT. 04/RW. 02, SUNGAI RAYA, KEC. SUNGAI RAYA, SUNGAI RAYA 78391

 NIANTI RAKA SIWI

**RADHIKA ANUGRAH SEMESTA, PT**

Kualifikasi Usaha (M1)

 JL. ADI SUCIPTO BTN TELUK MULUS B.31, TELUK KAPUAS, KEC. SUNGAI RAYA, SUNGAI RAYA 78391

 MIRNAWATI

**RAUHAN JAYA KARYA, PT**

Kualifikasi Usaha (M1)

 JL. SUNGAI RAYA DALAM NO. 25 RT. 01/RW. 04, SUNGAI RAYA DALAM, KEC. SUNGAI RAYA, SUNGAI RAYA 78391

 0561-710118

 0561-580991

 RAUHANJAYAKARYA@ROCKETMAIL.COM

 ELLY SURYATIN

**SALWA MITRA PERKASA, PT**

Kualifikasi Usaha (M1)

 JL. PERDAMAIAN KOMP. WIDIA PERMAI BLOK C NO. 19D, SUNGAI RAYA

 SYAMSAH

**SARI KARYA PRIMA MANDIRI, PT**

Kualifikasi Usaha (M1)

 SUNGAI RAYA

 DEDY MAYADI LIMANTO, SE

**SURYA INTAN KUBURAYA, PT**

Kualifikasi Usaha (M1)

 JL. PARIT H. MUKSIN, KEC. SUNGAI RAYA, SUNGAI RAYA

 SRI WAHYUNI

**TARA PERDANA, PT**

Kualifikasi Usaha (M1)

 PARIT PAMILI BARU, SUNGAI ASAM, KEC. SUNGAI RAYA, SUNGAI RAYA 78391

 MAT TOHIR, S.SOS

**TEHNIK JAYA MANDAYA, PT**

Kualifikasi Usaha (M1)

 JL. SUNGAI RAYA DALAM RT. 02/RW. 07, SUNGAI RAYA, KEC. SUNGAI RAYA, SUNGAI RAYA 78391

 MUHAMMAD ASYUR

**TRIMITRA BUANA, PT**

Kualifikasi Usaha (M1)

 JL. JEND. SUDIRMAN, KEC. RASAU JAYA, SUNGAI RAYA

 DRS. AGUSTIAR

**ABDI JASA TAMA, PT**

Kualifikasi Usaha (M1)

 JL. K.H.A. DAHLAN GG. MARGOSARI NO. 5, SUNGAI BANGKONG, KEC. PONTIANAK KOTA, PONTIANAK 78116

 0561-734621

 FAISAL HUSNI

**ALAM BANA MAKMUR, PT**

Kualifikasi Usaha (M1)

 JL. 28 OKTOBER NO. 25, STANTAN HULU, KEC. PONTIANAK UTARA, PONTIANAK 78241

 0561-882278

 HASBANI

**ALAM KAPUAS PERSADA, PT**

Kualifikasi Usaha (M1)

 JL. PERDANA NO. E.3, BANGKA BELITUNG DARAT, KEC. PONTIANAK TENGGARA, PONTIANAK 78124

 SALAMSYAH

**ALAM KARYA KHATULISTIWA, PT**

Kualifikasi Usaha (M1)

 KOMPLEK MASJID BAITURRAHMAN 75, PONTIANAK

 M. SAID AL ZAINUDDIN

**ANDAL ASA ABADI, PT**

Kualifikasi Usaha (M1)

 GG. H. ABBAS II NO. 51, PONTIANAK

 IR. YUDI HALIMAN, MM

**ANDAL TIGA PERKASA, PT**

Kualifikasi Usaha (M1)

 JL. PUTRI CANDRA MIDI GG. CATUR JAYA NO. 35, SUNGAI BANGKONG, KEC. PONTIANAK KOTA, PONTIANAK 78116

 0561-739693

 BUDHI NURHADI, ST

**ANEKA CIPTA CEMERLANG, PT**

Kualifikasi Usaha (M1)

 JL. DR. WAHIDIN SUDIROHUSODO RT. 01/RW. 31, SUNGAI JAWI, KEC. PONTIANAK KOTA, PONTIANAK 78113

 BERNANDUS RUDISTRIANUS RODES

**ANTARIKSA INTI, PT**

Kualifikasi Usaha (M1)

 JL. K.H. WAHID HASYIM NO. 112 RT. 004/RW. 21, SUNGAI BANGKONG, KEC. PONTIANAK KOTA, PONTIANAK 78112

 0561-723815

 THE TJIOE ENG

**ANUGRAH BAYUARYA PERKASA, PT**

Kualifikasi Usaha (M1)

 KOMP. RUKO PONTIANAK MALL BLOK C NO. 36, KEC. PONTIANAK KOTA, PONTIANAK 78124

 IR. MARDI

**ANUGRAH CAKRAWALA KHATULISTIWA, PT**

Kualifikasi Usaha (M1)

 KOMP. HARVIN INDAH B/19, SUNGAI JAWI DALAM, KEC. PONTIANAK BARAT, PONTIANAK 78115

 IR. TOMI INDRA BUDIMAN

**ANURESI, PT**

Kualifikasi Usaha (M1)

 JL. LETJEND SUPRAPTO NO. 34, BENUA MELAYU DARAT, KEC. PONTIANAK SELATAN, PONTIANAK 78122

 0561-737521

 IR. MULYADI RAHYONO

**ARIESTA SUKSES MAKMUR, PT**

Kualifikasi Usaha (M1)

 JL. HR. A. RAHMAN GG. BUKIT RANGGA NO. 16 B, SUNGAI JAWI DALAM, KEC. PONTIANAK BARAT, PONTIANAK 78115

 ROSITA

**ARISTA KENCANA ABADI PT**

Kualifikasi Usaha (M1)

 JL. IMAM BONJOL NO. 402 LT. II, BENUA MELAYU LAUT, KEC. PONTIANAK SELATAN, PONTIANAK 78123

 0561-769760

 KUNCORO W. P, ST

**ARJUNA PUTRA BANGSA, PT**

Kualifikasi Usaha (M1)

 JL. P.H. HUSIN II KOMP. ALEX GRIYA 3 NO. B-8, BANGKA BELITUNG DARAT, KEC. PONTIANAK TENGGARA, PONTIANAK 78124

 RIANA DEWI FITRIANTI, ST

**ARJUNA SAMUDRA, PT**

Kualifikasi Usaha (M1)

 JL. A R. SALEH GG. AMALIA SAGITA, PONTIANAK 78124

 BUSRY H. SYUKUR

**ARKAN WALA KHATULISTIWA, PT**

Kualifikasi Usaha (M1)

 JL. PARIT HAJI HUSIN II KOMP. PERMATA GRIYA NO. AA / 3, BANGKA BELITUNG LAUT, KEC. PONTIANAK TENGGARA, PONTIANAK 78124

 H. DJAYUSMAN

**ARKON, PT**

Kualifikasi Usaha (M1)

 JL. SERAM NO. 16, PONTIANAK 78121

 0561-733434

 ARKON\_CV@LINK.NET.ID

 HASRANI, ST

**ARNITA PUTRA BANGSA, PT**

Kualifikasi Usaha (M1)

 JL. IMAM BONJOL NO. 62, KEC. PONTIANAK KOTA, PONTIANAK 78123

 0561-581672

 TOMMY, SE

KOTA PONTIANAK

PROVINSI : KALIMANTAN BARAT

**ARTHA UTAMA MANDIRI, PT**

Kualifikasi Usaha (M1)

 JL. PARALEL TOL RT. 07/RW. 06, BENUA MELAYU LAUT, KEC. PONTIANAK SELATAN, PONTIANAK 78123

 0561-6591887

 H. SUNANDAR

**ASKON MULTI JASA , PT**

Kualifikasi Usaha (M1)

 JL. UMUT THALIB BLOK J 1 NO. 21, PONTIANAK

 KUSMAYADI, ST

**ASRI PRATIWI, PT**

Kualifikasi Usaha (M1)

 JL. DANAU SENTARUM GG. NURHADI II NO. 1, SUNGAI BANGKONG, KEC. PONTIANAK KOTA, PONTIANAK 78116

 INDRA YADI, ST, MT

**ASRIA JAYA, PT**

Kualifikasi Usaha (M2)

 JL. GUSTI SITUT MACHMUD GANG SELAT SUMBA NO. 28, SIANTAN HULLU, KEC. PONTIANAK UTARA, PONTIANAK 78241

 0561-764025

 0561-749894

 ASRITA\_HERLIKASANTI@YMAIL.COM

 ASRITA HERLIKASANTI

**ASRIA NURLINDRA INTI SEJAHTERA, PT**

Kualifikasi Usaha (M2)

 JL. IMAM BONJOL GG. H. MURSYID NO. 10, BENUA MELAYU LAUT, KEC. PONTIANAK SELATAN, PONTIANAK 78123

 0561-764025

 IR. HJ. ASNI HERNAWATI

**BADAU INDAH RAYA, PT**

Kualifikasi Usaha (M1)

 JL. NUSA INDAH II BLOK CA/23, DARAT SEKIP, KEC. PONTIANAK KOTA, PONTIANAK 78117

 0561-735786

 IWAN PRIHARTONO, ST

**BAHANA CITRA KHATULISTIWA, PT**

Kualifikasi Usaha (M1)

 JL. GUSTI HAMZAH NO. 51 B, SUNGAI BANGKONG, KEC. PONTIANAK KOTA, PONTIANAK 78116

 0561-747651

 BACIKHA@EUDORAMAIL.COM

 IR. ESRINI YULIANTI

**BANDAR SAKTI RAYA, PT**

Kualifikasi Usaha (M1)

 JL. DR. WAHIDIN S NO. 29 A LT III, SUNGAI BANGKONG, KEC. PONTIANAK KOTA, PONTIANAK 78123

 0561-585258

 TRISNA JULIANSYAH ST

**BATU ALAM BERKAH, PT**

Kualifikasi Usaha (M1)

 KOMP. VILLA PERMATA INDAH NO. A-07, BANGKA BELITUNG DARAT, KEC. PONTIANAK TENGGARA, PONTIANAK 78124

 0561-711424

 HUZAIFAH A FATAH

**BATULAYANG SAKTI PRIMA, PT**

Kualifikasi Usaha (M1)

 JL. MAKAM SULTAN ABDURRAHMAN RT. 02/RW. 016, BATU LAYANG, KEC. PONTIANAK UTARA, PONTIANAK 78244

 SYARIF AKBAR ABDULAH

**BAWEAN SEJATI, PT**

Kualifikasi Usaha (M1)

 JL. 28 OKTOBER NO. 25 A, SIANTAN HULLU, KEC. PONTIANAK UTARA, PONTIANAK 78241

 ANWAR, SH

**BERKAT KARYA USAHA, PT**

Kualifikasi Usaha (M1)

 JL. KARNA SOSIAL NO.19, AKCAYA, KEC. PONTIANAK SELATAN

**BETANG KALIMANTAN BARAT, PT**

Kualifikasi Usaha (M1)

 JL. PERDANA KOMP. BALI AGUNG II BLOK B NO. 12, PARIT TOKAYA, KEC. PONTIANAK SELATAN, PONTIANAK 78121

 MUHAMMAD BERLIANSYAH

**BHAKTI KARYA MANDIRI, PT**

Kualifikasi Usaha (M1)

 JL. DEWI SARTIKA NO. 168, BENUA MELAYU DARAT, KEC. PONTIANAK SELATAN 78121

 764716

 BKM\_PTK@YAHOO.COM

**BIMA PUTRA BANGSA, PT**

Kualifikasi Usaha (M1)

 JL. P.H. HUSIN II KOMP. MITRA INDAH UTAMA 4 NO. BB-1, BANGKA BELITUNG DARAT, KEC. PONTIANAK TENGGARA, PONTIANAK 78124

 0561-581672

 BIMANAGAMAS@YAHOO.COM

 KHOTIB MURYANTO

**BINTANG ARWANA, PT**

Kualifikasi Usaha (M1)

 JL. A.YANI KOMP. MEGA MALL BLOK E NO. 3 A, BENUA MELAYU DARAT, KEC. PONTIANAK SELATAN, PONTIANAK 78122

 0561-767105

 SUDIANTO

**BORNEO ADELIA PRATAMA, PT**

Kualifikasi Usaha (M1)

 JL. GAJAH MADA NO. 90 F RT. 001/RW. 013, BENUA MELAYU DARAT, KEC. PONTIANAK SELATAN, PONTIANAK 78112

 0561-585262

 BORNEO\_AP@YAHOO.COM

 R. SYAHBANI,AMD

**BORNEO INDO KONSTRUKSI, PT**

Kualifikasi Usaha (M1)

 JL. PAK KASIH KOMP. PERKANTORAN MERAK III NO. 6 B, TENGAH, KEC. PONTIANAK KOTA, PONTIANAK 78111

 0561-732428

 IR. RUSDI IGNATIUS

**BORNEO WOODLAND, PT**

Kualifikasi Usaha (M1)

 KOMP. DUTA KALBAR INDAH NO. C. 24, KEC. PONTIANAK SELATAN, PONTIANAK 78124

 EDI SETIAWAN

**BRAGAH DAYA SAKTI, PT**

Kualifikasi Usaha (M1)

 JL. DR. SETIA BUDI NO. 24 RT. 02/RW. 12, BENUA MELAYU DARAT, KEC. PONTIANAK SELATAN, PONTIANAK 78122

 768229

 DULI MARTEN, SH

**BUANA SAGO PRIMA PT**

Kualifikasi Usaha (M1)

 JL. GUSTI SULUNG LELANANG NO. 8, KEC. PONTIANAK SELATAN, PONTIANAK 78121

 0561-767432

 H. SYAFRUDDIN NASUTION, SH

**BUMI INTI KAPUAS, PT**

Kualifikasi Usaha (M1)

 JL. PERDANA KOMP. BALI AGUNG 3, AKCAYA, KEC. PONTIANAK SELATAN, PONTIANAK 78121

 0561-574545

 ARYUSTIARI

**BUMI PERSADA KHATULISTIWA, PT**

Kualifikasi Usaha (M1)

 JL. ZAINUDDIN NO. 17 RT. 05/RW. 02, PONTIANAK

 KRISTINA, S.HUT

**CAHAYA AULIA PUTRA, PT**

Kualifikasi Usaha (M1)

 JL. HUSEIN HAMZAH KOMP. BATARA INDAH II NO. D/4, SUNGAI JAWI DALAM, KEC. PONTIANAK BARAT, PONTIANAK 78115

 YUFITA TRIYANTI, ST

**CAHAYA BADAR, PT**

Kualifikasi Usaha (M1)

 KOMP. MANDAU PERMAI I/9, KEC. PONTIANAK KOTA, PONTIANAK

 IR. NASIFUL ARIFIN

**CAHAYA GUNUNG HIJAU, PT**

Kualifikasi Usaha (M2)

 JL. TANI MAKMUR, KOTA BARU, KEC. PONTIANAK SELATAN



PROVINSI : KALIMANTAN BARAT

**CAMILO PRISMA MAKMUR, PT**

Kualifikasi Usaha (M1)

 JL. PANGLIMA AIM NO. 14, TANJUNG HULU,  
KEC. PONTIANAK TIMUR, PONTIANAK 78232

 0561-746404

 R I Z A L D Y

**CIPTA INDAH CITRA, PT**

Kualifikasi Usaha (M1)

 JL. HUSIN NO. 3, TENGAH, KEC. PONTIANAK  
KOTA, PONTIANAK 78111

 0561-749468

 NURBAITI

**CIPTA KETAMAR WASARDAS, PT**

Kualifikasi Usaha (M1)

 JL. HM. SUWIGNYO KOMP. CITRA INDAH II  
NO. A-8, SUNGAI JAWI, KEC. PONTIANAK  
KOTA, PONTIANAK 78113

 MUHAMMAD HERRY

**CIPTA SARANA KHATULISTIWA, PT**

Kualifikasi Usaha (M1)

 JL. P. HUSIN II KP. ALEX GRIYA I D 24,  
BANGKA BELITUNG LAUT, KEC. PONTIANAK  
TENGGARA, PONTIANAK 78124

 FADLAN YUSLA, SE

**CIPTA SARANA UTAMA JAYA, PT**

Kualifikasi Usaha (M1)

 JL. MERAPI NO. 185, BENUA MELAYU DARAT,  
KEC. PONTIANAK SELATAN, PONTIANAK  
78122

 0561-725422

 0561-725423

 ANTONY

**CITRA BANGUN ADIGRAHA, PT**

Kualifikasi Usaha (B1)

 JL. A. YANI KOMP. A YANI MEGAMAI A-12,  
PARIT TOKAYA, KEC. PONTIANAK SELATAN,  
PONTIANAK 78117

 0561-760288

 IR. HARYANTO LIEWARNATA, MM

**CITRA JALISKA UTAMA, PT**

Kualifikasi Usaha (M1)

 JL. SULTAN A RAHMAN NO. 9, KEC.  
PONTIANAK KOTA, PONTIANAK 78121

 0561-731169

 H ABDUL RANI

**CITRA KHATULISTIWA LESTARI,  
PT**

Kualifikasi Usaha (M1)

 JL. KARNA SOSIAL GG. PURWOSARI, AKCAYA,  
KEC. PONTIANAK SELATAN, PONTIANAK  
78121

 DRS. DJARWADI

**CITRA KOSMO, PT**

Kualifikasi Usaha (M1)

 JL. PUTRI CANDRAMIDI GG. CATUR JAYA NO.  
36 RT. 03/RW. 08, SUNGAI BANGKONG, KEC.  
PONTIANAK KOTA, PONTIANAK 78116

 0561-739693

 WISNU SETIAWN, ST

**DAYA VIOTCA, PT**

Kualifikasi Usaha (M2)

 JL. SISINGAMANGARAJA NO. 126, DARAT  
SEKIP, KEC. PONTIANAK KOTA, PONTIANAK  
78117

 0561-736653

 IR. LUCIUS HENYOTO

**DELTA INTI PERSADA, PT**

Kualifikasi Usaha (M2)

 JL. VETERAN NO. 89 (BENGKEL AUDY  
SIMPANG 4 VETERAN), BENUA MELAYU  
DARAT, KEC. PONTIANAK SELATAN,  
PONTIANAK 78122

 0561-760288

 IR. EDWARD LIENARDO, MM

**DUTA CIPTA BINA SARANA, PT**

Kualifikasi Usaha (M1)

 JL. PATIMURA INDAH BLOK C 4 NO. 211,  
DARAT SEKIP, KEC. PONTIANAK KOTA,  
PONTIANAK 78117

 KARDONO KHOUW

**ELANG KHARISMA ABADI, PT**

Kualifikasi Usaha (M1)

 JL. SULTAN ABDURAHCMAN RT. 01/RW. 15,  
PONTIANAK

 HADI GUNAWAN .ST

**ENDAH TUNGGAL PERKASA, PT**

Kualifikasi Usaha (M1)

 PROF. DR. M. YAMIN GG. PGA NO. 32,  
PONTIANAK 78116

 0561-744356

 HELDRIANTO

**ERIAMAKMUR, PT**

Kualifikasi Usaha (M1)

 JL. ADISUCIPTO KM. 5,5. NO. 10 -12, BANGKA  
BELITUNG LAUT, KEC. PONTIANAK  
TENGGARA, PONTIANAK 78124

 0561-721409

 L. DIYEANTO

**ESRA ARIYASA UTAMA, PT**

Kualifikasi Usaha (M1)

 JL. BUDI KARYA KOMP. VILLA GAMA D-14,  
KEC. PONTIANAK TIMUR, PONTIANAK

 0561-732143

 0561-6594827

 ESRAARIYASAOOTSMA\_PT@YAHOO.CO.ID

 HALISNAR, SH

**FAIZ PRAKARSA, PT**

Kualifikasi Usaha (M1)

 JL. SULTAN ABDURRACHMAN NO. 116, KEC.  
PONTIANAK KOTA, PONTIANAK 78121

 0561-760288

 LIE STEVEN LIENARDO, SE

**FAJAR NUSAKALINDO LESTARI, PT**

Kualifikasi Usaha (M1)

 JL. PATTIMURA INDAH NO. 11, DARAT SEKIP,  
KEC. PONTIANAK KOTA, PONTIANAK 78117

 ACHMAD JAHARI, SH

**FATWA AKSARA NUSANTARA, PT**

Kualifikasi Usaha (M1)

 JL. SELAMAT 1 NO. 16, SUNGAI JAWI DALAM,  
KEC. PONTIANAK BARAT, PONTIANAK 78115

 0561-771226

 H. HAMDY MS, BSC.

**FINI REKAYASA KONSULTAN, PT**

Kualifikasi Usaha (M1)

 JL. PERDANA KOMP. BALI AGUNG II BLOK.  
G.11, BENUA MELAYU DARAT, KEC.  
PONTIANAK SELATAN, PONTIANAK 78122

 0561-764430

 ARIES AHDIYAT, ST

**FORTUNA ASRITEKNINDO, PT**

Kualifikasi Usaha (M1)

 JL. KH. A.DAHLAN GG. MARGOSARI NO. 1,  
SUNGAI BANGKONG, KEC. PONTIANAK KOTA,  
PONTIANAK 78116

 SUDARMADJI, BE

**GALA PRIMA JAYA, PT**

Kualifikasi Usaha (M2)

 JL. TEUKU UMAR, KOMP. PONTIANAK MALL  
BLOK C-39, DARAT SEKIP, KEC. PONTIANAK  
KOTA, PONTIANAK 78117

 0561-747681

 0561-747683

 HERRY UTOMO

**GANDAPUTERA INTISEJAHTERA,  
PT**

Kualifikasi Usaha (B1)

 JL. SISINGAMANGARAJA NO. 88 A, DARAT  
SEKIP, KEC. PONTIANAK KOTA, PONTIANAK  
78117

 0561-734740

 0561-733683

 ANTON LIMBONG

**GEMAH RIPAH KUBURAYA, PT**

Kualifikasi Usaha (M1)



 JL. JOHAR GG. BATU BARA NO. 167, TENGAH,  
KEC. PONTIANAK KOTA, PONTIANAK 78111

 HAMIDAH M. NOOR







**GEMAH RIZKA MARCAPADA, PT**

Kualifikasi Usaha (M1)

 JL. JOHAR GG. BATU BARA NO. 167, TENGAH, KEC. PONTIANAK KOTA, PONTIANAK 78111  
 ARI SUSNINDAR, ST



**GEMILANG ASIA SEJAHTERA, PT**

Kualifikasi Usaha (M1)

 JL. JENDERAL SUDIRMAN B. 67, KEC. PONTIANAK KOTA, PONTIANAK 78243  
 0561-882755  
 0561-882785  
 SUTEJO



**GOVINDA PUTRA PRATAMA, PT**

Kualifikasi Usaha (M1)

 JL. HUSIN HAMZAH KOMP. BATARA INDAH I D 1, PAL LIMA, KEC. PONTIANAK BARAT, PONTIANAK 78114  
 NURAINI



**GRAHA INDO PRATAMA, PT**

Kualifikasi Usaha (M1)

 JL.VETERAN NO. 89, PARIT TOKAYA, KEC. PONTIANAK SELATAN, PONTIANAK 78113  
 0561-760288  
 SUSANTI, SE



**GRAHA RAYA UTAMA, PT**

Kualifikasi Usaha (M1)

 JL. ADE IRMA SURYANI NO. 35, BANGKA BELITUNG LAUT, KEC. PONTIANAK TENGGARA, PONTIANAK 78124  
 SYARIF HUSIN ALKADRIE



**GUNUNG SEHAQ AGUNG, PT**

Kualifikasi Usaha (M2)

 JL. P. NATAKUSUMA GG. KARANG ANYAR NO. 30, SUNGAI BANGKONG, KEC. PONTIANAK KOTA, PONTIANAK 78116  
 0561-576412  
 GUSTI. M. SYAFRUDDIN



**GUNUNG SENUJUJUH, PT**

Kualifikasi Usaha (M2)

 JL. PERINTIS KEMERDEKAAN GG. H. MURSID I NO. 5, BENUA MELAYU LAUT, KEC. PONTIANAK SELATAN, PONTIANAK 78123  
 SUBIANDONO



**GURUH PERKASA, PT**

Kualifikasi Usaha (M2)

 JL. HUSIN NO. 3 (SEMENTARA DI BSI), SUNGAI JAWI, KEC. PONTIANAK KOTA, PONTIANAK 78111  
 0561-731187  
 MAYA SARI, A.MD



**HASTA CIPTA ADITAMA, PT**

Kualifikasi Usaha (M1)

 JL. M. SAFE'I NO. 32 KOMP. UNTAN, BANSIR LAUT, KEC. PONTIANAK TENGGARA, PONTIANAK 78124  
 0561-7506023  
 YULI PURAWTI



**INDAH KUSUMA JAYA, PT**

Kualifikasi Usaha (M1)

 JL. TRUNOJOYO DALAM KP 69-B, BENUA MELAYU DARAT, KEC. PONTIANAK SELATAN, PONTIANAK 78122  
 0561-734084  
 IR. JOHNY FRANS

**INSAN CIPTA GROUP, PT**

Kualifikasi Usaha (M1)

 JL. P.H. HUSIN II KOMP. PERMATA GRIYA NO. 10 B, BANGKA BELITUNG DARAT, KEC. PONTIANAK TENGGARA, PONTIANAK 78124  
 ABDUL KARIM BAKRI



**INSAN KAPUAS, PT**

Kualifikasi Usaha (M1)

 JL. PUTRI DARANANTE NO. 57, SUNGAI BANGKONG, KEC. PONTIANAK KOTA, PONTIANAK 78116  
 ATO ISMAIL



**INTEGRITA PERDANA, PT**

Kualifikasi Usaha (M1)

 JL. HOS. COKROAMINOTO NO. 32, DARAT SEKIP, KEC. PONTIANAK KOTA, PONTIANAK 78117  
 CHANDRA CADALI





**INTI USAHA MAKMUR, PT**

Kualifikasi Usaha (M2)

 JL. HIDAYAT NO.121, BENUA MELAYU DARAT, KEC. PONTIANAK SELATAN 78122  
 0561-768229



**IRENDU REKATAMA PERTIWI, PT**

Kualifikasi Usaha (M1)

 JL. SULTAN ABDURRAHMAN SALEH I A9 RT. 05/RW. 08, BANGKA BELITUNG LAUT, KEC. PONTIANAK TENGGARA, PONTIANAK 78122  
 0561-762209  
 IRENDU@TELKOM.NET  
 SUHERMAN TANSOL



**ISTANA KABANINDO DINAMIKA, PT**

Kualifikasi Usaha (M1)

 JL. SUNGAI RAYA DALAM B.9, BANGKA BELITUNG DARAT, KEC. PONTIANAK TENGGARA, PONTIANAK 78124  
 AHMAD SUBAKTI

**JASA MIRANDA JAYA, PT**

Kualifikasi Usaha (M1)

 JL. NUSA INDAH III BLOK BB NO. 69, DARAT SEKIP, KEC. PONTIANAK KOTA, PONTIANAK 78117  
 SONNY SUSANTO



**JASA SARANA KHATULISTIWA, PT**

Kualifikasi Usaha (M1)

 JL.YOS SUDARSO JERUJU PERMAI J-22, SUNGAI BELIUNG, KEC. PONTIANAK BARAT 77226



**KALENCO INDAH PT**

Kualifikasi Usaha (M1)

 JL. MERAPI NO. 2 A RT. 01/RW. 01, BENUA MELAYU DARAT, KEC. PONTIANAK SELATAN, PONTIANAK 78122  
 0561-736081  
 MUHAMAD SALIM ABDUL GAFFAR

**KAMBOJA TEKNIK MANDIRI, PT**

Kualifikasi Usaha (M1)

 JL. P. H. HUSIN II KOMP. BALI MAS III NO. A20, BANGKA BELITUNG LAUT, KEC. PONTIANAK TENGGARA, PONTIANAK 78124  
 PRIADI,ST



**KAPUAS LANDAK BERSATU, PT**

Kualifikasi Usaha (M1)

 JL. VETERAN NO. 12, KEC. PONTIANAK KOTA, PONTIANAK 78121  
 0561-737743  
 GANEFI



**KAPUAS LESTARI INDAH, PT**

Kualifikasi Usaha (M1)

 JL. GUSTI HAMZAH KOMP. PANCASILA INDAH NO. 6 B, SUNGAI JAWI, KEC. PONTIANAK KOTA, PONTIANAK 78116  
 0616-598880  
 ABDUL HAMID USMAN



**KARIMATA MULTI WAHANA, PT**

Kualifikasi Usaha (M1)

 JL. KAIMUN NO.40, SUNGAI BANGKONG, KEC. PONTIANAK KOTA, PONTIANAK 78116  
 0561-742024  
 ALFNSIUS AFON, SE



**KARTI UTAMA SEJAHTERA, PT**

Kualifikasi Usaha (M1)

 JL. GUSTI HAMZAH NO. 23, SUNGAI BANGKONG, KEC. PONTIANAK KOTA, PONTIANAK 78116  
 KUSMARTINI



**KARTIA TIRANA BUMI, PT**

Kualifikasi Usaha (M1)

 JL. MERDEKA NO. 551, KEC. PONTIANAK KOTA, PONTIANAK 78112  
 0561-765884  
 BOBBY

**KARYA ADIE, PT**

Kualifikasi Usaha (M1)

 JL. SULAWESI GG. KARYA BHAKTI NO. 37, KEC. PONTIANAK KOTA, PONTIANAK 78121  
 0561-730081  
 GUSTI MUHAMMAD HELMI, ST

**KARYA DAFIZA MANDIRI, PT**

Kualifikasi Usaha (M1)

 PARIS Z, BANGKA BELITUNG DARAT, KEC. PONTIANAK TENGGARA

**KARYA DULUR SAROHA, PT**

Kualifikasi Usaha (M2)

 JL. RE. MARTADINATA NO. 40, SUNGAI JAWI LUAR, KEC. PONTIANAK BARAT, PONTIANAK 78113

 0561-776304

 B.DJOKO M. SIMANJUNTAK, SE, AK

**KARYA INDAH SARI MANDIRI, PT**

Kualifikasi Usaha (M1)

 JL. VETERAN NO. 6 A, PONTIANAK 78122

 MARSİYAH

**KARYA PRIMA MANDIRI PRATAMA, PT**

Kualifikasi Usaha (M1)

 JL. HIJAS DALAM NO. 168, PONTIANAK 78122

 0561-761086

 RUSTAMAJI

**KASA MULIA UTAMA, PT**

Kualifikasi Usaha (M1)

 JL. PARIT H. HUSIN II NO. 89, BANGKA BELITUNG LAUT, KEC. PONTIANAK TENGGARA, PONTIANAK 78124

 0561-711291

 H. M. AMIN ANDIKA

**KELIMANTAN REKA NEGORO, PT**

Kualifikasi Usaha (M1)

 JL. PARIT H. HUSIN KOMP. PERMATA GRIYA NO. 10, BANGKA BELITUNG LAUT, KEC. PONTIANAK TENGGARA, PONTIANAK 78124

 0561-712731

 JUBAIDAH BAKRI, ST

**KEMBANYA KARYA, PT**

Kualifikasi Usaha (M1)

 JL. TABRANI ACHMAD KOMP. MANDAU PERMAI BLOK B-14, SUNGAI JAWI DALAM, KEC. PONTIANAK BARAT, PONTIANAK 78115

 IR. NEDY ACHMAD, M.SC

**KEPULU GALANG BUANA, PT**

Kualifikasi Usaha (M1)

 JL. IMAM BONJOL GG. HIDAYAT NO. 121, KEC. PONTIANAK KOTA, PONTIANAK 78123

 RASI BUDI UTAMA, ST

**KEZIARI PERSADA KHATULISTIWA, PT**

Kualifikasi Usaha (M1)

 JL. TRUNOJOYO DALAM NO. 14, BENUA MELAYU DARAT, KEC. PONTIANAK SELATAN, PONTIANAK 78122

 0561-747077

 IR. AUDY RANTESALU

**KONINDO KALBAR, PT**

Kualifikasi Usaha (M1)

 KOMP. MASJID BAITURAHMAN NO. 75, BENUA MELAYU DARAT, KEC. PONTIANAK SELATAN, PONTIANAK 78122

 M. HARIYANTO

**KONIRISA, PT**

Kualifikasi Usaha (M1)

 JL. PROF. DR. HAMKA NO. 29 A, SUNGAI JAWI, KEC. PONTIANAK KOTA, PONTIANAK 78113

 KOKO SUDHARYANTO

**KONSULTAN ARTERIAS PRATAMA, PT**

Kualifikasi Usaha (M1)

 JL. GUSTI HAMZAH GG. HIDAYAH NO. 37, SUNGAI JAWI, KEC. PONTIANAK KOTA, PONTIANAK 78113

 ARTERIAS\_CONSULTAN@YAHOO.COM

 IR. WILHAMSİYAH

**KRINOTEK, PT**

Kualifikasi Usaha (M1)

 JL. KARIMATA NO. 11 A, KEC. PONTIANAK KOTA, PONTIANAK 78116

 0561-741396

 JONI JOKO SURYA SARYONO

**KURNIA CITRA NUSA, PT**

Kualifikasi Usaha (M1)

 JL. URAI BAWADI GG. TRIA 4, SUNGAI BANGKONG, KEC. PONTIANAK KOTA, PONTIANAK 78116

 0561-582728

 BUDIYAN RAHARDJO MUHAMMAD, ST

**LAMINER JERNIH TECHNINDO, PT**

Kualifikasi Usaha (M1)

 JL. KARET KOMP. PERSADA ASRI NO. 2, SUNGAI BELUJUNG, KEC. PONTIANAK BARAT, PONTIANAK 78117

 0561-774003

 ASEP RUKMAN NURHAKIM ST

**LANDAK PERMAI INDAH, PT**

Kualifikasi Usaha (M1)

 JL. MERDEKA BARAT NO. 464, BENUA MELAYU DARAT, KEC. PONTIANAK SELATAN, PONTIANAK 78112

 H. M. NAZIF

**LIMA DANAU, PT**

Kualifikasi Usaha (M1)

 JL. PROF. M. YAMIN NO. 3, SUNGAI BANGKONG, KEC. PONTIANAK KOTA, PONTIANAK 78116

 0561-733190

 DRS. H. CHAIRIL ANWAR

**LIMA PERMATA, PT**

Kualifikasi Usaha (M1)

 JL. NUSA INDAH II CA NO. 37, DARAT SEKIP, KEC. PONTIANAK KOTA, PONTIANAK 78117

 DOLY PRASETYO

**LISINDO, PT**

Kualifikasi Usaha (M1)

 JL. VETERAN BLOK F NO. 5, BENUA MELAYU DARAT, KEC. PONTIANAK SELATAN, PONTIANAK 78122

 0561-713195

 IR. MUHAMMAD ZAINI AKRILB

**LONADA SINAR HIKMAT, PT**

Kualifikasi Usaha (M1)

 JL. RE. MARTADINATA NO. 40, SUNGAI JAWI LUAR, KEC. PONTIANAK BARAT, PONTIANAK 78113

 0561-776304

 MANGASI H..S.T SIAGIAN, ST

**MALABAR MANDIRI, PT**

Kualifikasi Usaha (M1)

 JL. ALJANYANG NO. 4, SUNGAI BANGKONG, KEC. PONTIANAK KOTA, PONTIANAK 78116

 0561-765236

 RAZALI BUSTAM

**MARGA MULYA, PT**

Kualifikasi Usaha (M1)

 JL. PARIT H. HUSIN II, KOMP. FAJAR PERMAI A/II, BANSIR DARAT, KEC. PONTIANAK TENGGARA, PONTIANAK 78124

 0561-749472

 0561-749472

 PTMARGAMULYA@GMAIL.COM

 IR. HENDRIKUS ARTANTO

**MEGA KONSTRUKSI NEW, PT**

Kualifikasi Usaha (M2)

 JL. HUSEIN NO. 03 (SEMENTARA DI BSI) RT. 01/RW. 11, BANGKA BELITUNG LAUT, KEC. PONTIANAK TENGGARA, PONTIANAK 78115

 0561-731187

 DR. H. ATANG SURYANA, SE

**MEGA PERDANA SEJAHTERA, PT**

Kualifikasi Usaha (M1)

 KOMP. PURNAMA PATRA NO. 39 RT. 01/RW. 10, AKCAYA, KEC. PONTIANAK SELATAN, PONTIANAK 78121

 ABU RAFANA ABDULLAH

**MENARA BAJA SARANASAKTI, PT**

Kualifikasi Usaha (M2)

 JL. PURNAMA KOMP. AGUNG 7 G NO.12, PARIT TOKAYA, KEC. PONTIANAK SELATAN, PONTIANAK 78124

 0561-37307

 DINI SUNDARI

**META ESTETIKA GRAHA, PT**

Kualifikasi Usaha (M2)

 JL. ARTERI SUPADIO KM. 12,8, TENGAH, KEC. PONTIANAK KOTA, PONTIANAK 78111

 0561-721010

 0561-740274

 META\_ESTGRAHA@YAHOO.COM

 IR. INDRA LIESMANTO

PROVINSI : KALIMANTAN BARAT

**METHA PRISMA NUSA PERDANA, PT**

Kualifikasi Usaha (M2)

 H. RAIS A. RAHMAN GG. MARGODADIREJO II NO. 26, SUNGAI JAWI, KEC. PONTIANAK KOTA, PONTIANAK 78115

 0561-585622

 0561-585622

 MARLINDA

**MIRAZH INTERNASIONAL CONSULTANT, PT**

Kualifikasi Usaha (M1)

 JL. PERDANA KOMP. BALI AGUNG III K-59, PARIT TOKAYA, KEC. PONTIANAK SELATAN, PONTIANAK 78121

 AGUS IRAWAN, ST

**MITRA DAFANE, PT**

Kualifikasi Usaha (M1)

 JL. P. NATAKUSUMA KOMP. MITRA RAYA LESTARI 1 (GG. LIDO) NO. 2, SUNGAI BANGKONG, KEC. PONTIANAK KOTA, PONTIANAK 78116

 0561-764657

 DAFANE\_GROUP@YAHOO.CO.ID

 SUMARNO, ST

**MITRA INSAN KHATULISTIWA, PT**

Kualifikasi Usaha (M1)

 JL. SEI. RAYA DALAM MITRA INDAH UTAMA 3 NO. A.6, BANGKA BELITUNG DARAT, KEC. PONTIANAK TENGGARA, PONTIANAK 78124

 DRS. HERMANUS ABIKUSNO, MBA

**MITRA KONSTRUKSI KHATULISTIWA, PT**

Kualifikasi Usaha (M1)

 JL. PURNAMA KOMP. PURNAMA PERMAI 81, PARIT TOKAYA, KEC. PONTIANAK SELATAN

 574799

**MITRA SAKTI KHATULISTIWA, PT**

Kualifikasi Usaha (M1)

 JL. PUTRI CANDRA MIDI GG. SUKARAME NO. 4, SUNGAI BANGKONG, KEC. PONTIANAK KOTA, PONTIANAK 78116

 MITRASAKTI@YAHOO.COM

 IR. EDWARD

**MITRA USAHA KHATULISTIWA, PT**

Kualifikasi Usaha (M1)

 KAPUAS INDAH, PONTIANAK

**MULTI KARYA ADLI, PT**

Kualifikasi Usaha (M1)

 KOMP. MITRA RAYA LESTARI V D/14, KEC. PONTIANAK KOTA, PONTIANAK

 0561-733202

 GURNAWA, ST

**MURNI KURNIA GEMILANG, PT**

Kualifikasi Usaha (M1)

 JL. NUSA INDAH II BLOK C A 37, DARAT SEKIP, KEC. PONTIANAK KOTA, PONTIANAK 78117

 SLAMET RIYADI

**NOKANNAYAN, PT**

Kualifikasi Usaha (M1)

 JL. TABRANI ACHMAD KOMP. MANDAU PERMAI BLOK N/1, SUNGAI JAWI DALAM, KEC. PONTIANAK BARAT, PONTIANAK 78115

 IR. BADRUL HUSNA

**NUANSA MULIA KHATULISTIWA, PT**

Kualifikasi Usaha (M1)

 JL. SRIKAYA NO. 16, SUNGAI JAWI LUAR, KEC. PONTIANAK BARAT, PONTIANAK 78113

 0561-760011

 0561-736653

 SUBANDI

**NURTANIR GRIYA, PT**

Kualifikasi Usaha (M1)

 JL. IRIAN NO. 31, PARIT TOKAYA, KEC. PONTIANAK SELATAN, PONTIANAK 78121

 NURHIDAYAT, SH

**ORCHIDIKA IMAGINER, PT**

Kualifikasi Usaha (M1)

 JL. PROF. M. YAMIN GG. SWAKARYA II NO. 27, SUNGAI BANGKONG, KEC. PONTIANAK KOTA, PONTIANAK 78116

 0561-582461

 PT\_ORCHIDIKA\_IMAGINER@YAHOO.CO

 WIDIANTI, ST

**PANCASARANA TEKNIK, PT**

Kualifikasi Usaha (M1)

 JL. PUTRI DARANANTE NO. 44, SUNGAI BANGKONG, KEC. PONTIANAK KOTA, PONTIANAK 78116

 IR. SANTOSO

**PANTAI INDAH, PT**

Kualifikasi Usaha (M1)

 JL. VETERAN NO. 2 B, PARIT TOKAYA, KEC. PONTIANAK SELATAN, PONTIANAK 78121

 IR. JUMHAN EFFENDI

**PASOPATI ARYADEWA, PT**

Kualifikasi Usaha (M1)

 JL. AR. SALEH GG. AMALIA SAGITA NO. 7, BANGKA BELITUNG LAUT, KEC. PONTIANAK TENGGARA, PONTIANAK 78124

 AGUS SUPRIADI

**PATRACO CIPTA DISAIN PRATAMA, PT**

Kualifikasi Usaha (M1)

 JL. PURNAMA GG. PURNAMA JAYA NO. 14 RT. 04/RW. 40, PARIT TOKAYA, KEC. PONTIANAK SELATAN, PONTIANAK 78121

 0561-766979

 DEWI UTARIANI, SS

**PERENCANA KALBAR, PT**

Kualifikasi Usaha (M1)

 JL. TABRANI AHMAD KOMP. MANDAU PERMAI BLOK O 15, SUNGAI JAWI DALAM, KEC. PONTIANAK BARAT, PONTIANAK 78115

 0561-774005

 PERENCANA\_KALBAR@YAHOO.CO.ID

 TENNY APRIYANTI, SE

**PERSADA INSAN KHATULISTIWA, PT**

Kualifikasi Usaha (M1)

 JL. ABDURRAHMAN SALEH NO. 3-A, BANGKA BELITUNG LAUT, KEC. PONTIANAK TENGGARA, PONTIANAK 78124

 0561-711332

 PT\_PIK@YAHOO.COM

 RUDI RIZKIN

**PESONA KHATULISTIWA, PT**

Kualifikasi Usaha (M1)

 JL. HUSIN NO. 3, TENGAH, KEC. PONTIANAK KOTA, PONTIANAK 78111

 0561-749468

 VANTHONK\_PTK@YAHOO.COM

 MUHAMMAD FAISAL, SH

**PIJAR NUSANTARA SAKTI, PT**

Kualifikasi Usaha (M1)

 JL. DR. WAHIDIN SUDIROHUSODO KOMP. MITRA RAYA LESTARI V C11 RT. 01, SUNGAI JAWI, KEC. PONTIANAK KOTA, PONTIANAK 78113

 PIJAR\_GROUP@YAHOO.CO.ID

 AHMAD ASTARI OKTA

**PRAKARSA KARYA SEJATI, PT**

Kualifikasi Usaha (M1)

 JL. SULTAN ABDURRAHMAN NO. 68, KEC. PONTIANAK KOTA, PONTIANAK 78121

 0561-739955

 MARIUS ARMANTO

**PURNA KARYA BERSAUDARA, PT**

Kualifikasi Usaha (M1)

 TERMINAL NIPAH KUNING RT. 001/RW. 034, SUNGAI BELIUNG, KEC. PONTIANAK BARAT, PONTIANAK 78113

 LALA DJALALUDIN, ST

**PUSAKA KERIS SAKTI, PT**

Kualifikasi Usaha (M1)

 JL. 28 OKTOBER NO. 25 B, SIANTAN HULLU, KEC. PONTIANAK UTARA, PONTIANAK 78241

 RUSDI MACHMUD

**PUTERA KALIMANTAN SURYA, PT**

Kualifikasi Usaha (M1)

 JL. SISINGAMARAJA NO. 8, KEC. PONTIANAK KOTA, PONTIANAK

 HERRY BUNSANI

**PUTRA ADIL SEJAHTERA, PT**

Kualifikasi Usaha (M1)

 JL. DANAU SENTARUM KOMP. BANK DUTA, SUNGAI BANGKONG, KEC. PONTIANAK KOTA

**PUTRA CANDIMULYO MANUNGGAL, PT**

Kualifikasi Usaha (M1)

 JL. SEI LANDAK TIMUR RT. 06/RW. 02, BANGKA BELITUNG DARAT, KEC. PONTIANAK TENGGARA, PONTIANAK 78124

 SUPRI HARTONO, A.MD

**PUTRA MADUMA, PT**

Kualifikasi Usaha (M1)

 JL. BUDI KARYA NO. B 12, BENUA MELAYU LAUT, KEC. PONTIANAK SELATAN, PONTIANAK 78124

 IR. HJ. HERLIS HANDAYANI

**PUTRACO UTAMA, PT**

Kualifikasi Usaha (M1)

 JL. PERDANA KOMP. BALI AGUNG II F 3, PARIT TOKAYA, KEC. PONTIANAK SELATAN, PONTIANAK 79116

 764464

 HJ. TITIN KARTINA, SH

**RAJA KAYA KALIMANTAN, PT**

Kualifikasi Usaha (M1)

 KOMP. RUKO PONTIANAK MALL BLOK C NO. 26, PONTIANAK 78121

 RONY SOFIAN, ST

**RAJAWALI MAJU, PT**

Kualifikasi Usaha (M1)

 JL. AR. HAKIM KIOS PSP BLOK B-37, PONTIANAK 78244

 0561-706208

 IR INDRAWAN MM

**REKANINDO WIDI ADI PRATAMA, PT**

Kualifikasi Usaha (M1)

 KOMP. PONTIANAK MALL BLOK C NO. 36, DARAT SEKIP, KEC. PONTIANAK KOTA, PONTIANAK 78117

 IR. ISHAK WIDIANTO

**RIFALINDO BANGUN PERSADA, PT**

Kualifikasi Usaha (M1)

 JL. ALIANYANG KOMP. P3SA, SUNGAI BANGKONG, KEC. PONTIANAK KOTA, PONTIANAK 78116

 0561-741179

 MUHAMMAD RIFAL, SP

**ROMA RENTA, PT**

Kualifikasi Usaha (M1)

 JL. A. RAHMAN SALEH GG. PEMBANGUNAN NO. 9, PONTIANAK

 0561-583950

 ROMARENTA@YAHOO.COM

 WINNI KURNIAWANTI

**SAKA BUDI MULIA, PT**

Kualifikasi Usaha (M1)

 JL. URAY BAWADI NO. 82, SUNGAI BANGKONG, KEC. PONTIANAK KOTA, PONTIANAK 78116

 HJ. RATMI FARIDA

**SAMALANTAN, PT**

Kualifikasi Usaha (M1)

 JL. M. SOHOR GG. MEKAR NO. 36A, AKCAYA, KEC. PONTIANAK SELATAN, PONTIANAK 78121

 PARNO, BE

**SAPTA INSAN NUSANTARA, PT**

Kualifikasi Usaha (M1)

 JL. WONOYOSO I NO. 26 RT. 001/RW. 010, AKCAYA, KEC. PONTIANAK SELATAN, PONTIANAK

 746769

 PAMUJI

**SARANA ANEKA BANGUNAN, PT**

Kualifikasi Usaha (M1)

 JL. WONOBARU NO. 9 B, AKCAYA, KEC. PONTIANAK SELATAN, PONTIANAK 78121

 0561-769813

 SARANA\_ANEKABANGUNAN@YAHOO.COM

 HARIYONO

**SARI YASA RENJANA, PT**

Kualifikasi Usaha (M1)

 JL. K. H. AHMAD DAHLAN GG. DODI NO. 26, TENGAH, KEC. PONTIANAK KOTA, PONTIANAK 78111

 0561-739945

 IR. YOHANI SAGUNI

**SENYAN PEMBANGUNAN, PT**

Kualifikasi Usaha (M1)

 JL. H. RAIS A. RAHMAN NO. 266, SUNGAI JAWI DALAM, KEC. PONTIANAK BARAT, PONTIANAK 78115

 CVSENYAN\_PEMBANGUNAN@YAHOO.CO

 AGUSTIN, ST

**SERUNI ABADI JAYA, PT**

Kualifikasi Usaha (M1)

 JL. PANGLIMA AIM B/6, SAIGON, KEC. PONTIANAK TIMUR, PONTIANAK 78232

 YUNIATI

**SIMAN ERANESIA ARDESPLAN, PT**

Kualifikasi Usaha (M1)

 JL. M. SOHOR GG. MEKAR NO. 57, AKCAYA, KEC. PONTIANAK SELATAN, PONTIANAK 78121

 BINSAR SIMANJUNTAK

**SINAR ABADI PRIMA KALBAR, PT**

Kualifikasi Usaha (M1)

 JL. PAHLAWAN NO. 31, KEC. PONTIANAK KOTA, PONTIANAK

 0561-777530

 ROY ARFIAN

**SINAR PABAYO LESTARI, PT**

Kualifikasi Usaha (M1)

 JL. PURNAMA GG USAHA BERSAMA NO.3, PARIT TOKAYA, KEC. PONTIANAK SELATAN 78121

 0561-6595181

**STRADA MULTIPERKASA, PT**

Kualifikasi Usaha (B1)

 JL. VETERAN NO. 16, BENUA MELAYU DARAT, KEC. PONTIANAK SELATAN, PONTIANAK 78121

 0561-762212

 0561-762210

 STRADA@TELKOM.NET

 MUHAMAD NAWARI

**SUMBER AGRO LESTARI, PT**

Kualifikasi Usaha (M1)

 JL. IMAM BONJOL NO. 9A, BENUA MELAYU DARAT, KEC. PONTIANAK SELATAN

 738176

 739305

**SUMBER MONTERADO, PT**

Kualifikasi Usaha (M1)

 JL. JEND. URIP NO. 6 B, TENGAH, KEC. PONTIANAK KOTA, PONTIANAK 78111

 0561-735128

 IR. GUNAWAN SUBARJA

**SUMBER PARAHYANGAN, PT**

Kualifikasi Usaha (M1)

 JL. PROF. M. YAMIN GG. PGA NO. 32, SUNGAI BANGKONG, KEC. PONTIANAK KOTA, PONTIANAK 78116

 0561-743734

 HELDRIANTO

**SURITAMA, PT**

Kualifikasi Usaha (M1)

 GG. KENCANA I/4, DARAT SEKIP, KEC. PONTIANAK KOTA, PONTIANAK 78117

 0561-736369

 ADANG GUNAWAN, SE

**SURYA PRASASTI KENCANA, PT**

Kualifikasi Usaha (M1)

 JL. DR. WAHIDIN S. GG. SEPAKAT 5 RT. 04/RW. 20, SUNGAI JAWI, KEC. PONTIANAK KOTA, PONTIANAK 78113

 RATNA KUSUMAWATI, SE

**SWADAYA INTI SARANA, PT**

Kualifikasi Usaha (M1)

 JL. HASANUDDIN GG. PARINDRA II NO. 06, SUNGAI JAWI DALAM, KEC. PONTIANAK BARAT, PONTIANAK 78115

 0561-775905

 SISCONSULT@WASANTARA.NET.ID

 M. CHOIRULLAH

**TAMARIN, PT**

Kualifikasi Usaha (M1)

 JL. DR. WAHIDIN S. KOMP. SEPAKAT DAMAI NO. H-10 RT. 002/RW. 028, SUNGAI JAWI, KEC. PONTIANAK KOTA 78124

 0561-8100027

**TANJUNG PERAK NUSA JAYA, PT**

Kualifikasi Usaha (M1)

 JL. PERINTIS KEMERDEKAAN GG. H. MURSIDI NO. 5, BENUA MELAYU LAUT, KEC. PONTIANAK SELATAN, PONTIANAK 78123

 TPNJ@YAHOO.COM

 SUHARTONO

**TEGUH BANGUN MANDIRI, PT**

Kualifikasi Usaha (M1)

 GANG A. R. SALEH III NO. 8, PONTIANAK

 ABANG SULAIMAN

**TEHNIK KONSTRUKSI BORNEO, PT**

Kualifikasi Usaha (M1)

 JL. HIJAS DALAM NO. 168, PONTIANAK 78122

 DARIUS SUMADI

**TEKNIK DELIDELAN KONSTRUKSI, PT**

Kualifikasi Usaha (M1)

 JL. P.H. HUSIN II KOMP. ALEX GRIYA III NO. B-8, BANGKA BELITUNG DARAT, KEC. PONTIANAK TENGGARA, PONTIANAK 78124

 GUSTI AGUS HELMI, ST

**TERATAI INDAH SAKTI, PT**

Kualifikasi Usaha (M1)

 JL. JEND. URIP NO. 6 B, TENGAH, KEC. PONTIANAK KOTA, PONTIANAK 78111

 HJ. YUSMANTAN

**TIARA PILAR KREASI, PT**

Kualifikasi Usaha (M1)

 JL. TABRANI AHMAD KOMP. GRAHA BUMI, SUNGAI JAWI DALAM, KEC. PONTIANAK BARAT

 0561-771006

 TIARAPILAR@GMAIL.COM

**TIDAR AGUNG, PT**

Kualifikasi Usaha (M1)

 JL. JERANDING NO. 7, SUNGAI JAWI DALAM, KEC. PONTIANAK BARAT, PONTIANAK 78115

 JAKA HERNANTO, SE

**TRI MANDIRI UTAMA, PT**

Kualifikasi Usaha (M1)

 JL. HRA RAHMAN GG. MARGODADIREJO II C.16, SUNGAI JAWI, KEC. PONTIANAK KOTA, PONTIANAK 78116

 0561-730829

 EKA RENDRA PUTRA, SE

**TRI MITRA BUANA, PT**

Kualifikasi Usaha (M1)

 JL. PURNAMA, PARIT TOKAYA, KEC. PONTIANAK SELATAN, PONTIANAK 78121

**TRI TUNGGAL REKAYASA KHATULISTIWA, PT**

Kualifikasi Usaha (M1)

 JL. PARIT H. HUSIN I NO. 27, BANGKA BELITUNG LAUT, KEC. PONTIANAK TENGGARA, PONTIANAK 78124

 IR. SUDIBYO

**TRIMULIA REKAYASA UTAMA, PT**

Kualifikasi Usaha (M1)

 JL. SURYA GG. SURYA NILA NO. 16, KEC. PONTIANAK KOTA, PONTIANAK 78112

 0561-769580

 META INDAH FITRIANI

**TRIRAKA ANUGERAH PUTERA, PT**

Kualifikasi Usaha (M1)

 JL. PROF. DR. HAMKA NO. 38/01, SUNGAI JAWI, KEC. PONTIANAK KOTA, PONTIANAK 78113

 SAMSUL RIZAL

**TRİYOGA BUANA, PT**

Kualifikasi Usaha (M1)

 JL. PURNAMA NO. 47, PARIT TOKAYA, KEC. PONTIANAK SELATAN, PONTIANAK 78121

 0561-763794

 0561-766636

 TRIYOGA\_BUANA@YAHOO.COM.SG

 IR. MUHAMMAD HAMIDI

**TUNAS MANGGALA MULTIPLAN, PT**

Kualifikasi Usaha (M1)

 KOMP. SENTARUM SEJAHTERA II C/04, PONTIANAK

 0561-733442

 0561-737256

 DEDY ARFIAN, ST

**TUNGGALWISESA ADIKARSA, PT**

Kualifikasi Usaha (M1)

 JL. DR. WAHIDIN S, KOMP. GRIYA SEPAKAT RESIDENT NO. 3, SUNGAI BANGKONG, KEC. PONTIANAK KOTA, PONTIANAK 78116

 0561-731691

 IR. ZULKARNAIN

**UNITEK ELEKSI TANJUNG PURA,**

Kualifikasi Usaha (M1)

 JL. P. H. HUSIN II KOMP. MITRA INDAH UTAMA IV NO. BB 2, BANGKA BELITUNG LAUT, KEC. PONTIANAK TENGGARA, PONTIANAK 78124

 UNITEK\_ELEKSI\_TANJUNGPURA@YAHOO.

 WAN JONI AKMADI, ST

**USAHA BANGUN DUA SEKAWAN PT**

Kualifikasi Usaha (M1)

 JL. PARALEL TOL GG. H. MURSIDI I NO. 6, BENUA MELAYU LAUT, KEC. PONTIANAK SELATAN, PONTIANAK 78123

 0561-732471

 M. YANTI

**USAHA BERSAMA UTAMA, PT**

Kualifikasi Usaha (M1)

 JL. PARIT HAJI HUSIN II NO. 89, BANGKA BELITUNG LAUT, KEC. PONTIANAK TENGGARA, PONTIANAK 78124

 LUKMAN

**VISI INTI MAJU, PT**

Kualifikasi Usaha (M1)

 JL. KARYA BARU KP. PONDOK PELANGI A 1 NO. 1, KEC. PONTIANAK KOTA, PONTIANAK

 KALVIN SUNJOKO

**VISTA EMAS SEJATI, PT**

Kualifikasi Usaha (M1)

 JL. HM. SWIGNYO GG. WAJOK/RW. 18, SUNGAI JAWI, KEC. PONTIANAK KOTA, PONTIANAK 78111

 YUDHA PERMANA, ST

**VIVA RERODO, PT**

Kualifikasi Usaha (M1)

 JL. HOS COKROAMINOTO NO. 368, DARAT SEKIP, KEC. PONTIANAK KOTA, PONTIANAK 78117

 SJAMSUDIN SOETANTO

**VUSPA TIRTA JAGAT RAYA, PT**

Kualifikasi Usaha (M1)

 JL. IMAM BONJOL NO. 62 A, KEC. PONTIANAK KOTA, PONTIANAK 78123

 VUSPA JULIANA, ST

**WAHANA REKA PRAKARSA, PT**

Kualifikasi Usaha (M1)

 JL. TABRANI AHMAD KOMP. MANDAU PERMAI B-14 RT. 01/RW. 20, SUNGAI JAWI DALAM, KEC. PONTIANAK BARAT, PONTIANAK 78115

 0561-777991

 WRP\_CONSULTING@YAHOO.CO.ID

 DESSY PURWANTI, ST, MM

**WIJAYA ABDIPERDANA, PT**

Kualifikasi Usaha (M1)

 JL. HOS. COKROAMINOTO NO. 4-5, DARAT SEKIP, KEC. PONTIANAK KOTA, PONTIANAK 78117

 0561-733190

 WILLIAM NG



PROVINSI : KALIMANTAN BARAT

**WIRAGUNA TANI, PT**

Kualifikasi Usaha (M1)

 JL. JEND. URIP NO. 34 RT. 5/RW. 11, TENGAH, KEC. PONTIANAK KOTA, PONTIANAK 78111

 0561-738968

 WGT\_PTK@YAHOO.COM

 IR. NN. GUNADI

**WIRATA DAYA MUKTITAMA, PT**

Kualifikasi Usaha (M1)

 JL. GAJAHMADA 16 NO. 10, PARIT TOKAYA, KEC. PONTIANAK SELATAN, PONTIANAK 78121

 0561-770802

 JARWANTO

**YUDHA AUDIA, PT**

Kualifikasi Usaha (M1)

 JL. PURNAMA KOMP. PONDOK PURNAMA NO. 10 A, AKCAYA, KEC. PONTIANAK SELATAN, PONTIANAK 78121

 0561-710198

 0561-760198

 YUDHAAUDIA\_PT@YAHOO.COM

 GIVSON MELADI SAMOSIR

**ZUTY WIJAYA SEJATI, PT**

Kualifikasi Usaha (B1)

 JL. IMAM BONJOL NO. 69, BANSIR LAUT, KEC. PONTIANAK TENGGARA, PONTIANAK 78111

 0561-766882

 ZUTYWIJAYASEJATI@GMAIL.COM

 RONNY WIJAYA

**KOTA SINGKAWANG**

**ARSEKON KHATULISTIWA REKAYASA, PT**

Kualifikasi Usaha (M1)

 ROBAN, ROBAN, KEC. SINGKAWANG TENGAH 79112

**BENAYA GRAHA CIPTA, PT**

Kualifikasi Usaha (M1)

 JL. VETERAN RT. 36/RW. 05, ROBAN, KEC. SINGKAWANG TENGAH, SINGKAWANG 79112

 STEVENS PARLINDUNGAN SUYANA, ST

**BINTANG SIERRA, PT**

Kualifikasi Usaha (M1)

 JL. VETERAN NO. 10 A, ROBAN, KEC. SINGKAWANG TENGAH, SINGKAWANG 79111

 ENDANG MARLIA

**BUKIT MATANG TARAB, PT**

Kualifikasi Usaha (M1)

 JL. SUDIRMAN NO. 49, JAWA, KEC. SINGKAWANG TENGAH, SINGKAWANG 79116

 SOFIAN

**CITRA MANDIRI KHATULISTIWA, PT**

Kualifikasi Usaha (M1)

 JL. GS. LALANANG NO. 22 PASMAN, PASIRAN, KEC. SINGKAWANG BARAT, SINGKAWANG 79123

 0562-633378

 YUSTINA ARINI

**DHARMA MUHIBAH, PT**

Kualifikasi Usaha (M1)

 JL. PRAMUKA NO. 40 A RT. 21/RW. 07, CONDONG, KEC. SINGKAWANG TENGAH, SINGKAWANG 79113

 0562-634543

 0562-634543

 ANDI DIAN DWI SIWI CHANDRARINI

**DINAMIS MEMBANGUN BORNEO, PT**

Kualifikasi Usaha (M1)

 JL. HASAN SA'AD NO. 34, CONDONG, KEC. SINGKAWANG TENGAH, SINGKAWANG 79111

 0562-631164

 0562-631162

 DMB@MAILINDONESIA.COM

 JUNG KIT HIAN, SE

**JAMRAS MULTI GUNA, PT**

Kualifikasi Usaha (M1)

 JL. SEI. MAHAKAM NO. 68/69 RT. 42/RW. 06, ROBAN, KEC. SINGKAWANG TENGAH, SINGKAWANG 79112

 MUSLIADY JAMRAS

**KARYA LAUT TIMUR PT**

Kualifikasi Usaha (M1)

 JL. BAMBANG ISMOYO NO.03 RT. 18/RW. 06, JAWA, KEC. SINGKAWANG TENGAH, SINGKAWANG 79116

 0562-6320247

 H. URAY SUTAMSI

**MANILA, PT**

Kualifikasi Usaha (M1)

 JL. NIAGA NO. 9 RT. 48/RW. 06, MELAYU, KEC. SINGKAWANG BARAT, SINGKAWANG 79122

 0562-631344

 HACCEKIN MORRIS

**MEMBANGUN INTI SEJAHTERA, PT**

Kualifikasi Usaha (M1)

 JL. HASAN SA'AD NO. 34, CONDONG, KEC. SINGKAWANG TENGAH, SINGKAWANG 79111

 KON KIUN YU

**PASIRINDO UTAMAPT**

Kualifikasi Usaha (M1)

 JL. CENDRAWASIH NO. 3 RT. 01/RW. 01, MELAYU, KEC. SINGKAWANG BARAT, SINGKAWANG 79122

 0562-633603

 SURIPTO

**PUTRA SAMI JAYA PT**

Kualifikasi Usaha (M1)

 JL. CENDRAWASIH NO. 3 RT. 01/RW. 01, MELAYU, KEC. SINGKAWANG BARAT, SINGKAWANG 79122

 0562-633603

 SUDARMOKO

**RAHAYU PUTRA MANDIRI, PT**

Kualifikasi Usaha (M1)

 JL. P. DIPONEGORO NO. 16, SIJANGKUNG, KEC. SINGKAWANG SELATAN, SINGKAWANG 79123

 08125638149

 08125638149

 HERMANTO SISTER

**RESTU MULIA, PT**

Kualifikasi Usaha (M1)

 - RT. 18/RW. 96, MELAYU, KEC. SINGKAWANG BARAT, SINGKAWANG 79111

 SONY WENAS

**SINAR CITRA MANDIRI, PT**

Kualifikasi Usaha (M1)

 JL. GUNUNG SARI NO. 17, PASIRAN, KEC. SINGKAWANG BARAT, SINGKAWANG 79123

 0562-631324

 MAGDALENA

**SUMBER KRISTAL, PT**

Kualifikasi Usaha (M1)

 JL. NIAGA RT. 57/RW. 12, MELAYU, KEC. SINGKAWANG BARAT, SINGKAWANG 79122

 0562-635601

 HENOCH THOMAS

**SUSI PERMAI BROTHERS, PT**

Kualifikasi Usaha (M1)

 JL. ALIYANG RT. 06/RW. 02, JAWA, KEC. SINGKAWANG TENGAH, SINGKAWANG 79115

 0562-631238

 H. ADI SUCIPTO

**SWADIRI, PT**

Kualifikasi Usaha (M1)

 JL. KOM YOS SOEDARSO NO. 61 RT. 06/RW. 02, KUALA, KEC. SINGKAWANG BARAT, SINGKAWANG 79124

 BACHRUL SAMAD AKUAN, SH

**SYARI YULIA ARYZA, PT**

Kualifikasi Usaha (M1)

 JL. PEMBANGUNAN NO. 16 B, TENGAH, KEC. SINGKAWANG BARAT, SINGKAWANG 79121

 NY. HJ. ASDIANA

**TSJAFIUDDIN CORPORATION, PT**

Kualifikasi Usaha (B1)

 JL. MELATI, JAWA, KEC. SINGKAWANG TENGAH, SINGKAWANG 79116

 U. HERY RUSTAMAN



**ZAZ PRAKARSA, PT**

Kualifikasi Usaha (M1)

 JL. JEND. SUDIRMAN GG. SEPAKAT, ROBAN,  
KEC. SINGKAWANG TENGAH, SINGKAWANG  
79112

 HERMILI .MS

<http://www.bps.go.id>



# DIREKTORI PERUSAHAAN KONSTRUKSI PROVINSI KALIMANTAN TENGAH

**Peta 13.** Banyaknya Perusahaan/Usaha Konstruksi  
Provinsi Kalimantan Tengah menurut Kabupaten/Kota, 2015

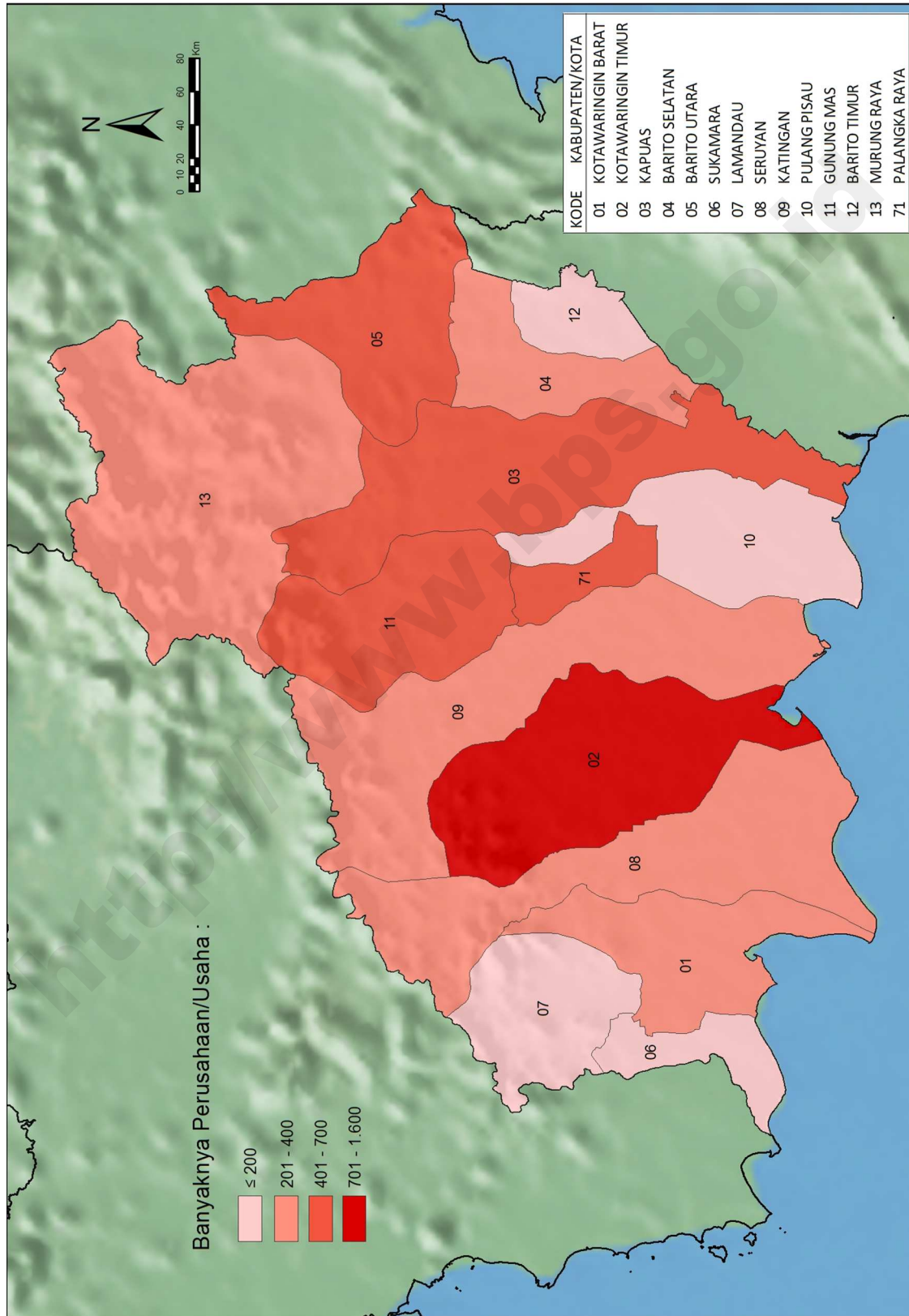

**Tabel 26** Banyaknya Perusahaan/Usaha Konstruksi Provinsi Kalimantan Tengah menurut Skala Usaha, 2015

Kabupaten/Kota	Perorangan	Kecil	Menengah	Besar	Non Kualifikasi	Jumlah
(1)	(2)	(3)	(4)	(5)	(6)	(7)
6201 Kotawaringin Barat	174	191	19	6	-	390
6202 Kotawaringin Timur	1 347	162	15	7	-	1 531
6203 Kapuas	586	103	18	4	-	711
6204 Barito Selatan	182	148	18	3	-	351
6205 Barito Utara	604	76	5	-	-	685
6206 Sukamara	4	132	5	-	-	141
6207 Lamandau	28	112	8	-	-	148
6208 Seruyan	309	69	12	3	1	394
6209 Katingan	354	77	6	-	-	437
6210 Pulang Pisau	145	30	1	-	-	176
6211 Gunung Mas	477	38	3	2	-	520
6212 Barito Timur	50	123	2	-	-	175
6213 Murung Raya	145	82	10	-	-	237
6271 Palangka Raya	449	172	65	21	-	707
<b>JUMLAH</b>	<b>4 854</b>	<b>1 515</b>	<b>187</b>	<b>46</b>	<b>1</b>	<b>6 603</b>

**Tabel 27** Banyaknya Perusahaan/Usaha Konstruksi Provinsi Kalimantan Tengah menurut Badan Usaha, 2015

Kabupaten/Kota	PT/PT Persero	CV	Koperasi	Perorangan	Lainnya	Jumlah
(1)	(2)	(3)	(4)	(5)	(6)	(7)
6201 Kotawaringin Barat	25	191	-	174	-	390
6202 Kotawaringin Timur	22	161	1	1 347	-	1 531
6203 Kapuas	22	103	-	586	-	711
6204 Barito Selatan	21	148	-	182	-	351
6205 Barito Utara	5	76	-	604	-	685
6206 Sukamara	5	132	-	4	-	141
6207 Lamandau	8	112	-	28	-	148
6208 Seruyan	16	69	-	309	-	394
6209 Katingan	6	77	-	354	-	437
6210 Pulang Pisau	1	30	-	145	-	176
6211 Gunung Mas	5	38	-	477	-	520
6212 Barito Timur	2	123	-	50	-	175
6213 Murung Raya	10	81	1	145	-	237
6271 Palangka Raya	86	171	-	449	1	707
<b>JUMLAH</b>	<b>234</b>	<b>1 512</b>	<b>2</b>	<b>4 854</b>	<b>1</b>	<b>6 603</b>

**Gambar 27.** Banyaknya Perusahaan/Usaha Konstruksi Provinsi Kalimantan Tengah menurut Skala Usaha, 2015

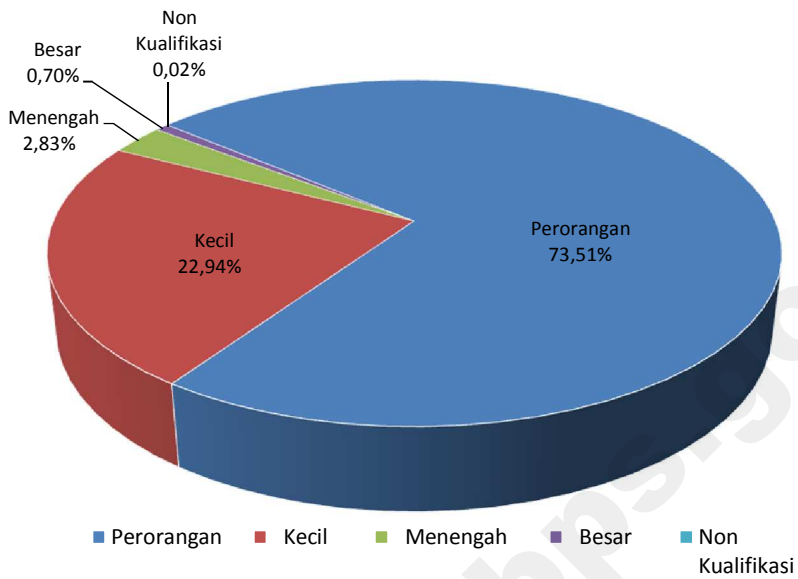

**Gambar 28.** Banyaknya Perusahaan/Usaha Konstruksi Provinsi Kalimantan Tengah menurut Badan Usaha, 2015

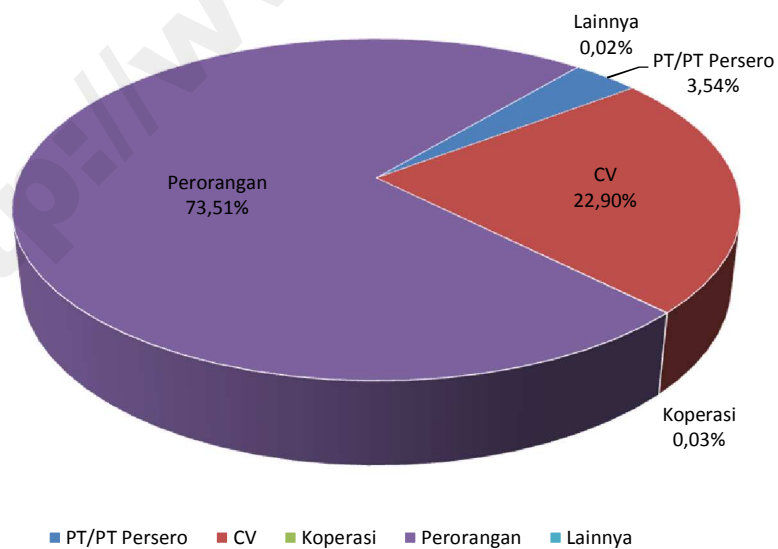



KAB. KOTAWARINGIN BARAT

**ADIGUNA KARYA PERKASA, PT**

Kualifikasi Usaha (M2)

JL. A. YANI, RAJA, KEC. ARUT SELATAN, PANGKALAN BUN 74115

0532-21503

HERMANTO

**ANITA KARYA LESTARI, PT**

Kualifikasi Usaha (M1)

JL. P. DIPONEGORO NO. 9, PANGKALAN BUN 74111

H. SUNTAWI

**ARMADA BEBAROKAH, PT**

Kualifikasi Usaha (M1)

JL. DELIMA NO. 82, MADUREJO, KEC. ARUT SELATAN, PANGKALAN BUN 74112

H.AZAN PURALEM

**BHAKTI NUSA PERKASA, PT**

Kualifikasi Usaha (M1)

JL. PASANAH, MADUREJO, KEC. ARUT SELATAN, PANGKALAN BUN 74112

0832-21832

IR. SUYATIM

**BUKIT TELAWI, PT**

Kualifikasi Usaha (M1)

JL. PAKUNEGARA, KEC. ARUT SELATAN, PANGKALAN BUN 74114

PAKU\_NEGARA8@YAHOO.CO.ID

IR. POEBY HALIM

**CITRA BANGUN BERSAMA, PT**

Kualifikasi Usaha (M1)

JL. P. DIPONEGORO RT. 01, SIDOREJO, KEC. ARUT SELATAN, PANGKALAN BUN 74111

DAHLIANI, SP

**DYAN PRANA, PT**

Kualifikasi Usaha (M1)

JL. KASAN REJO RT. 022, SIDOREJO, KEC. ARUT SELATAN, PANGKALAN BUN 74111

0532-22763

MUHAMMAD PADLAN

**GEMA CIPTA NUSANTARA, PT**

Kualifikasi Usaha (M1)

JL. WARINGIN NO. 133, PANGKALAN BUN

MUHAMMAD SRIOSAKO

**GRIYA FORTUNA BUUN, PT**

Kualifikasi Usaha (M1)

JL. ISKANDAR NO. 72, PANGKALAN BUN

H. WIDODO

**HATACO KHARISMA ABADI PT**

Kualifikasi Usaha (M1)

JL. MESJID NO. 01, KEC. KUMAI, PANGKALAN BUN 74111

0532-61578

H. NURDIN RAMLI

**INDRA KENCANA MARUBA, PT**

Kualifikasi Usaha (M1)

JL. PAKUNEGARA NO. 8, PANGKALAN BUN

0532-24287

IR. ROEDY HALIM

**INTI DAYA MANDIRI SERVITAMA, PT**

Kualifikasi Usaha (M1)

JL. KAMITAN I NO. 54 B RT. 17, SIDOREJO, KEC. ARUT SELATAN, PANGKALAN BUN 74111

0532-25496

0532-24015

IDMS\_PBUUN@YAHOO.CO.ID

DJOKO PURWANTO

**LIMA PERKASA BARU, PT**

Kualifikasi Usaha (M1)

JL. JEND. SUDIRMAN GG. KALKUN NO. 25 RT. 10/RW. 10, SIDOREJO, KEC. ARUT SELATAN, PANGKALAN BUN 74111

0532-21231

H. MOHAMMAD HARISAN

**MANGGALA PRIMA SEJAHTERA, PT**

Kualifikasi Usaha (M1)

JL. MALIJO NO. 99 RT. 09, MADUREJO, KEC. ARUT SELATAN, PANGKALAN BUN 74112

HJ. RATNAWATI

**PUTRA BORNEO SEJAHTERA, PT**

Kualifikasi Usaha (M1)

JL. ALIPANDI SARJAN NO. 60, CANDI, KEC. KUMAI, PANGKALAN BUN 74181

0532-210955

ALIANSYAH

**RAODING MULTI MAKMUR INDONESIA, PT**

Kualifikasi Usaha (M2)

JL. PANGERAN DIPONEGORO NO. 5 RT. 01, SIDOREJO, KEC. ARUT SELATAN, PANGKALAN BUN 74111

0532-23504

PT\_MML@YAHOO.CO.ID

DAVID LIM

**SAM POO KONG, PT**

Kualifikasi Usaha (M1)

JL. PASANAH NO. 27 RT. 23, SIDOREJO, KEC. ARUT SELATAN, PANGKALAN BUN 74111

0532-2030635

ASWAN RIYANDO

**SASANA SAHABAT KOMPAK JAYA, PT**

Kualifikasi Usaha (M2)

JL. ALIPANDI SARJAN NO. 60, MENDAWAI, KEC. ARUT SELATAN, PANGKALAN BUN 74115

0532-210955

0532-210955

SISWANTO

**SERASI MANDIRI PERKASA, PT**

Kualifikasi Usaha (M2)

JL. H.A. MAHMUD NO. 23, RAJA, KEC. ARUT SELATAN, PANGKALAN BUN 74114

0532-21503

EDWIN

**SHINTA GRAHA MANDIRI, PT**

Kualifikasi Usaha (M1)

JL. ISKANDAR 86 RT. 021, MADUREJO, KEC. ARUT SELATAN, PANGKALAN BUN 74111

0532-28002

H. SUROSO HADI

**SINAR SAKTI MULYA, PT**

Kualifikasi Usaha (B1)

JL. ALIPANDI SARJAN NO. 60, MENDAWAI, KEC. ARUT SELATAN, PANGKALAN BUN 74114

0532-210955

DEWI CRAH DEWANTI

**TANJUNG MENTHOBI, PT**

Kualifikasi Usaha (M2)

JL. HASANUDDIN NO. 30, MENDAWAI, KEC. ARUT SELATAN, PANGKALAN BUN 74115

0532-23050

H.M.RUSLAN A.S

**TIMBUL JAYA KARYA UTAMA, PT**

Kualifikasi Usaha (M1)

P. DIPONEGORO NO. 45, PANGKALAN BUN

LIM NYE HIEN

**TIRTA AGRO MANDIRI, PT**

Kualifikasi Usaha (M1)

JL. PANGERAN ANTASARI NO. 4 RT. 03, RAJA, KEC. ARUT SELATAN, PANGKALAN BUN 74111

0532-21074

0532-053221074

MUHAMMAD PADLAN

**WILLY CIPTA PERDANA PUTRA, PT**

Kualifikasi Usaha (M1)

-, NANGA BULIK

LENI HARLINA

KAB. KOTAWARINGIN TIMUR

**AMIN PERMAI, PT**

Kualifikasi Usaha (M2)

 JL.CILIK RIWUT KM 2,5 NO. 89 SAMPIT RT. 045/RW. 09, BAAMANG TENGAH, KEC. BAAMANG, SAMPIT 74312

 0531-21680

 0531-31318

 AMIN.PERMAI@YAHOO.COM

 ASPRIANSYAH

**ANEKA KARYA NUSANTARA JAYA, PT**

Kualifikasi Usaha (M1)

 JL. KAPTEN MULYONO, MENTAWA BARU HULU, KEC. MENTAWA BARU/KETAPANG, SAMPIT

 RUDY SJAHBANA

**ANEKA USAHA KONSTRUKSI, PT**

Kualifikasi Usaha (M1)

 JL. SAWIT RAYA III NO. 100, PASIR PUTIH, KEC. MENTAWA BARU/KETAPANG, SAMPIT 74322

 0531-2035598

 PTAUK\_SAMPIT@YAHOO.CO.ID

 YOEL

**BANGUN SARANA, PT**

Kualifikasi Usaha (M1)

 JL. H. IMRAN NO. 10, MENTAWA BARU HILIR, KEC. MENTAWA BARU/KETAPANG, SAMPIT 74323

 0531-21882

 LINDAWATI, ST

**CIPTA KARYA BANGUN MANDIRI, PT**

Kualifikasi Usaha (M1)

 JL. RAHADI USMAN NO. 5, MENTAWA BARU HULU, KEC. MENTAWA BARU/KETAPANG, SAMPIT

 BUDIMAN

**DAYA UNI LESTARI PT**

Kualifikasi Usaha (M1)

 JL. NENAS IV NO. 39 A, MENTAWA BARU HILIR, KEC. MENTAWA BARU/KETAPANG, SAMPIT 74323

 0531-23318

 DUL\_PT@YAHOO.CO.ID

 YUDHI DESNANDI

**DOMMY PUTRA PERKASA, PT**

Kualifikasi Usaha (M1)

 JL. R.A. KARTINI NO. 09, MENTAWA BARU HULU, KEC. MENTAWA BARU/KETAPANG, SAMPIT 74321

 0531-21423

 HJ. KRISTINA NELWAN

**DWI SENTOSA JAYA, PT**

Kualifikasi Usaha (M1)

 JL. NANAS IV NO. 32 - A, MENTAWA BARU HILIR, KEC. MENTAWA BARU/KETAPANG, SAMPIT 74323

 HARTADI

**DWI WAHYU PERKASA, PT**

Kualifikasi Usaha (M2)

 JL. H. IMRAN NO. 10, KETAPANG, KEC. MENTAWA BARU/KETAPANG, SAMPIT 74325

 0531-21882

 WELLYANTO CIOKO

**EKA ITAH PT**

Kualifikasi Usaha (M2)

 JL. JAYA WIJAYA NO.46 A, BAAMANG TENGAH, KEC. BAAMANG, SAMPIT 74312

 0531-30861

 BARTHEL HERBERT BAKAR

**HERAL ERANIO JAYA, PT**

Kualifikasi Usaha (M2)

 JL. P. ANTASARI KOMP. PERTOKOAN BARU RUKO NO. 10, MENTAWA BARU HILIR, KEC. MENTAWA BARU/KETAPANG, SAMPIT 74322

 0531-25018

 0531-053132841

 LEONARDUS MINGGO NIO, SE

**KARUNIA SAMPIT, PT**

Kualifikasi Usaha (M1)

 JL. MERDEKA NO. 9, MENTAWA BARU HULU, KEC. MENTAWA BARU/KETAPANG, SAMPIT 74322

 0531-31946

 0531-31946

 DJONI RUDI

**LAUTAN PERMATA SENTOSA, PT**

Kualifikasi Usaha (M2)

 JL. JEND. SUDIRMAN KM. 01 RT. 047/RW. 08, MENTAWA BARU HULU, KEC. MENTAWA BARU/KETAPANG, SAMPIT 74322

 0531-33268

 0531-053125108

 WILLIAM

**MITRA WARINGIN UTAMA, PT**

Kualifikasi Usaha (M1)

 JL. TJILIK RIWUT KM. 2,5 NO. 89, BAAMANG TENGAH, KEC. BAAMANG, SAMPIT 74312

 0531-31318

 ASPRIANSYAH

**PARAMITA BANGUN SARANA, PT**

Kualifikasi Usaha (M1)

 TELAGA BARU

 0531-34184

 0531-34183

 SRI MINDAYANTI

**PERDANA MULTI KREASI, PT**

Kualifikasi Usaha (M1)

 JL. MANGGIS V H-12 NO. 12, MENTAWA BARU HILIR, KEC. MENTAWA BARU/KETAPANG, SAMPIT 74323

 HARYANTO

**REMAJA AGUNG BERSAMA, PT**

Kualifikasi Usaha (M1)

 JL. BUKIT RAYA 5 NO. 178 RT. 39/RW. 09, BAAMANG BARAT, KEC. BAAMANG, SAMPIT 74312

 0531-24075

 H BOY ANWAR

**RIZAL ASPALINDO, PT**

Kualifikasi Usaha (M1)

 JL. TJILIK RIWUT KM 2,5 RT. 27/RW. 05, BAAMANG TENGAH, KEC. BAAMANG, SAMPIT 74312

 IDRUS BAHASYIM

**SAMPAGA RAYA PT**

Kualifikasi Usaha (M2)

 JL. H. IMRAN NO. 10, KETAPANG, KEC. MENTAWA BARU/KETAPANG, SAMPIT 74325

 0531-21882

 JEMY

**SINAR BARITO PERSADA, PT**

Kualifikasi Usaha (M1)

 JL. MINU DEHEN NO. 02, SAMPIT

 HJ. NURHAYATI

**SINAR INVESTAMA PERSADA, PT**

Kualifikasi Usaha (M1)

 JL. JAMBU GG. MANGGIS NO. 80 RT. 8/RW. 3, MENTAWA BARU HULU, KEC. MENTAWA BARU/KETAPANG, SAMPIT 74322

 0531-21677

 ADI PRAYOGO

**TRI DHARMA MULIA, PT**

Kualifikasi Usaha (M2)

 JL. M.T. HARYONO NO. 66, MENTAWA BARU HULU, KEC. MENTAWA BARU/KETAPANG, SAMPIT 74322

 0531-21292

 IRWAN WIRIADI

**KAB. KAPUAS**

**ABADI JAYA INDAH, PT**

Kualifikasi Usaha (M1)

 JL. TERATAI NO. 12, SELAT TENGAH, KEC. SELAT, KUALA KAPUAS 73514

 0513-25599

 NOOR AISYAH

**ADITAMA NUGRAHA, PT**



Kualifikasi Usaha (M1)

 JL. KERUING NO. 29 RT.3 RT. 03, SELAT TENGAH, KEC. SELAT, KUALA KAPUAS 73514

 MUHAMMAD MUJAHID



**ADO AEK ADI PERSADA PT**

Kualifikasi Usaha (M1)

 JL. KAPT. P. TENDEAN NO. 1 RT. 04, SELAT HILIR, KEC. SELAT, KUALA KAPUAS 73513  
 AMELIA BEATRIX



**BINTANG BERSAUDARA PUTRA PT**

Kualifikasi Usaha (M1)

 JL. JAWA NO. 54-A, SELAT TENGAH, KEC. SELAT, KUALA KAPUAS 73514  
 0513-22555  
 ABDULLAH



**CIPTA KARYA MITRATAMA MANDIRI, PT**

Kualifikasi Usaha (M1)

 JL. MAHAKAM GG. 7A NO. 99 RT. 6, SELAT HULU, KEC. SELAT, KUALA KAPUAS 73514  
 0513-22940  
 DRS. H. MISDAN H. HUSAINI



**GANANG BINTANG MADYA, PT**

Kualifikasi Usaha (M1)

 JL. TRANS KALIMANTAN NO. 44, ANJIR SERAPAT BARAT, KEC. KAPUAS TIMUR, KUALA KAPUAS 73564  
 FAIZAL RIZA



**JAYA TEKNO MANDIRI, PT**

Kualifikasi Usaha (M1)

 JL. PANGLIMA KAPANG RT. 01, SAKA MANGKAHAI, KEC. KAPUAS BARAT, KUALA KAPUAS 73552  
 SUSTIKA



**KAHAYUN SARIMAS SENTOSA, PT**

Kualifikasi Usaha (M1)

 JL. JEND. A. YANI NO. 67 B RT. 07, SELAT DALAM, KEC. SELAT, KUALA KAPUAS 73513  
 SUBROTO



**KAPUAS YUHITA MANDIRI, PT**

Kualifikasi Usaha (M1)

 JL. KERUING GG. I NO. 23 RT. 37/RW. 04, SELAT TENGAH, KEC. SELAT, KUALA KAPUAS 73514  
 0513-214099  
 NICOLAS DITTOLEBIT



**KARYA DOIB CIPTA BERSAMA, PT**

Kualifikasi Usaha (M1)

 JL. LETKOL. PDT. SETH ADJI NO. 12, SELAT HILIR, KEC. SELAT, KUALA KAPUAS 73513  
 JOHAN L. H. BANGKAN, SE



**KENCANA DIPA MULIA, PT**

Kualifikasi Usaha (M1)

 JL. JEPANG, PULAU TELO, KEC. SELAT, KUALA KAPUAS 73516  
 0513-21386  
 SARI MULIA



**MAKATIDITA UTAMA NUSANTARA, PT**

Kualifikasi Usaha (M1)

 JL. AGATIS GG. I NO. 83 RT. 7, SELAT DALAM, KEC. SELAT, KUALA KAPUAS 73516  
 ABDUL MUNIR



**NUSANTARA KALTENG, PT**

Kualifikasi Usaha (M1)

 JL. AGATHIS I NO. 83, SELAT TENGAH, KEC. SELAT, KUALA KAPUAS 73514  
 AGUSTINA



**PANCAR KURNIA RAYA, PT**

Kualifikasi Usaha (M1)

 JL. TJILIK RIWUT NO. 4, SELAT TENGAH, KEC. SELAT, KUALA KAPUAS 73514  
 SABRAN JUMBRI



**PELITA FER MEGAH, PT**

Kualifikasi Usaha (M2)

 JL. PILAU NO. 56 RT. 041/RW. 004, SELAT TENGAH, KEC. SELAT, KUALA KAPUAS 73514  
 0513-24139  
 ISMAEL TUMON, SE.



**PRIMA INTI PERSADA, PT**

Kualifikasi Usaha (M2)

 JL. TAMBUN BUNGA I NO. 53, SELAT TENGAH, KEC. SELAT, KUALA KAPUAS 73514  
 BAWIN LAMIANG MAHAR



**PURNA WIRA DHARMA, PT**

Kualifikasi Usaha (M1)

 JL. S. PARMAN NO. 87, SELAT HILIR, KEC. SELAT, KUALA KAPUAS 73513  
 SAMPANG PANGARIBUAN



**RAFIKA JAYA PERSADA NUSANTARA, PT**

Kualifikasi Usaha (M1)

 JL. UNTUNG SURAPATI NO. 18, SELAT HILIR, KEC. SELAT, KUALA KAPUAS 73513  
 MISRANSYAH



**SAMPAGA KARYA PERSADA, PT**

Kualifikasi Usaha (M2)

 JL. TAMBUN BUNGA III NO. 53, SELAT TENGAH, KEC. SELAT, KUALA KAPUAS 73514  
 TAHUNJUNG AJI



**TIRTAMAS KARYA KENCANA, PT**

Kualifikasi Usaha (M2)

 JL. JEND. A. YANI NO. 67 RT. 07, SELAT HILIR, KEC. SELAT, KUALA KAPUAS 73513  
 M. RIVANI



**TUNGGAL UTAMA LESTARI, PT**

Kualifikasi Usaha (M1)

 JL. LETKOL. PEND. SETH ADJI NO. 130, SELAT HILIR, KEC. SELAT, KUALA KAPUAS 73513  
 LIMANJONO

**VRILLA PERMATA IVANA, PT**



Kualifikasi Usaha (M1)

 JL. LETKOL. PDT. SETH ADJI NO. 19 RT. 19, SELAT HILIR, KEC. SELAT, KUALA KAPUAS 73513  
 IBRAHIM LAMAN

**KAB. BARITO SELATAN**





**ADICIPTA SARANA MANDIRI, PT**

Kualifikasi Usaha (M1)

 JL. PELITA IV NO.57 C RT. 35, BUNTOK KOTA, KEC. DUSUN SELATAN, BUNTOK 73712  
 ABDUL HALIM



**AFIAT MITRA SEJAHTERA, PT**

Kualifikasi Usaha (M1)

 JL. JAYA KARSA NO. 58 RT. 15/RW. 04, HILIR SPER, KEC. DUSUN SELATAN, BUNTOK 73712  
 0525-22889  
 0525-22889  
 QFIAT.MITRA.SEJAHTERA@QMAIL.COM  
 HJ. ENUNG IRAWATI





**AMPEL GADING PT**

Kualifikasi Usaha (M1)

 JL. AMDI GG. AMANAH NO. 17 RT. 30, BUNTOK KOTA, KEC. DUSUN SELATAN, BUNTOK 73711  
 0525-21702  
 MULIADI SALAMET, SH



**BARITO BANGUN SEJAHTERA, PT**

Kualifikasi Usaha (M1)

 JL. PANGLIMA BATUR NO. 22B, BUNTOK KOTA, KEC. DUSUN SELATAN, BUNTOK 73711  
 0525-22911  
 BBS\_BS@YAHOO.CO.ID  
 MUHAMMAD SAJIAN



**BERINGIN JAYA, PT**

Kualifikasi Usaha (M1)

 JL. H. INDAR NO. 06 RT. 19, HILIR SPER, KEC. DUSUN SELATAN, BUNTOK 73712  
 HJ. SITI MURNI



**BERINGIN PUTRA, PT**

Kualifikasi Usaha (M1)

 JL. H. INDAR NO. 06 RT. 19, HILIR SPER, KEC. DUSUN SELATAN, BUNTOK 73712  
 H. SYAMSIAR

**BERKAT DOA BERSAMA PT**

Kualifikasi Usaha (M2)

 JL. PELITA RAYA NO. 289, BUNTOK KOTA, KEC. DUSUN SELATAN, BUNTOK 71711  
 0525-22374  
 H. JAMHURI HADARI

PROVINSI : KALIMANTAN TENGAH

**BINA INSAN CIPTA MANDIRI, PT**

Kualifikasi Usaha (M1)

 -, UGANG SAYU, KEC. GUNUNG BINTANG AWAI, TENGGARONG

 H. MUHAMMAD TAJUDDIN NOOR, S.SOS

**BOGA JAYA TIRTA MARGA, PT**

Kualifikasi Usaha (M2)

 JL. PELITA RAYA RT. 13/RW. 4, BUNTOK KOTA, KEC. DUSUN SELATAN, BUNTOK 73711

 KEHAYANI

**BUANA SAPARI, PT**

Kualifikasi Usaha (M2)

 JL. JAYA KARSA NO. 68, HILIR SPER, KEC. DUSUN SELATAN, BUNTOK 73712

 0525-22473

 0525-22473

 H. SARI JAKOM

**GUNTING RAYA PERSADA, PT**

Kualifikasi Usaha (M1)

 JL. MANUNGAL VII NO.57 RT. 07/RW. 02, BARU, KEC. DUSUN SELATAN, BUNTOK 73713

 MALIKUL RAHMAN

**HAJI SURIANSYAH, PT**

Kualifikasi Usaha (M1)

 JL. PELITA IV RT. 34/RW. 35, HILIR SPER, KEC. DUSUN SELATAN, BUNTOK 73712

 0525-22232

 SUGIYONO

**HUMA BETANG INDAH, PT**

Kualifikasi Usaha (M1)

 JL. AMD I GG. NUSA INDAH II NO. 53, HILIR SPER, KEC. DUSUN SELATAN, BUNTOK 73712

 DODDY DERIVERA FILIANOOR

**JAVA BORNEO MEMBANGUN, PT**

Kualifikasi Usaha (M1)

 JL. AMD I GG NUSA INDAH II, BUNTOK KOTA, KEC. DUSUN SELATAN, BUNTOK 73711

 H. RICKY WIRAWAN

**MERATUS NUSANTARA JAYA, PT**

Kualifikasi Usaha (M1)

 JL. PAHLAWAN NO. 100 A RT. 44/RW. 5, BUNTOK KOTA, KEC. DUSUN SELATAN, BUNTOK 73711

 0525-22515

 MUHAMMAD ILMI

**NOOR AFYAH, PT**

Kualifikasi Usaha (M1)

 JL. MERDEKA RAYA RT. 09/RW. 03, PENDANG, KEC. DUSUN UTARA, BUNTOK 73752

 H. ANWAR FLORES

**NOORLELAN HM, PT**

Kualifikasi Usaha (M1)

 JL. NIAGA NO. 10 RT. 21/RW. 03, BUNTOK KOTA, KEC. DUSUN SELATAN, BUNTOK 73711

 H. ABDUL MUJIN

**PUALAM SARI INDAH, PT**

Kualifikasi Usaha (M1)

 JL. AMD I NO.55 RT. 18/RW. 04, HILIR SPER, KEC. DUSUN SELATAN, BUNTOK 73711

 KARNADI SASTRA, SP

**PUJAKA CIPTA MARGA, PT**

Kualifikasi Usaha (M1)

 JL. PELITA RAYA NO. 01 RT. 34, BUNTOK KOTA, KEC. DUSUN SELATAN, BUNTOK 73711

 0525-21835

 A. SOEWARNO

**SATRIA UTAMA JAYA, PT**

Kualifikasi Usaha (M1)

 JL. JAYA KARSA NO. 67 RT. 23/RW. 02, HILIR SPER, KEC. DUSUN SELATAN, BUNTOK 73712

 H.M. YUSUF

**WASKITA JAYA ABADI, PT**

Kualifikasi Usaha (M1)

 JL. PAHLAWAN NO110 RT. 3/RW. 1, BUNTOK KOTA, KEC. DUSUN SELATAN, BUNTOK 73711

 EFNO UDAYANTO

KAB. BARITO UTARA

**BARITO UTAMA MANDIRI, PT**

Kualifikasi Usaha (M1)

 JL. IMAM BONJOL NO. 35, MELAYU, KEC. TEWEH TENGAH, MUARA TEWEH 73811

 0519-22385

 YOUN PUSNI PALDA PUTRA

**HANS BUDI KLASIK, PT**

Kualifikasi Usaha (M1)

 JL. T. SURAPATI NO. 28 MUARA TEWEH, MELAYU, KEC. TEWEH TENGAH, MUARA TEWEH 73811

 RUDY HARTONO

**MELATI SOEROZA INDAH PERDANA, PT**

Kualifikasi Usaha (M1)

 JL. PANGLIMA BATUR NO. 91 MUARA TEWEH, MELAYU, KEC. TEWEH TENGAH, MUARA TEWEH 73811

 SOEROZA@YAHOO.COM

 H. ELRONNY, SPI

**MELINDO SARANA UTAMA, PT**

Kualifikasi Usaha (M1)

 JL. JEND. SUDIRMAN NO. 162 MUARA TEWEH, MELAYU, KEC. TEWEH TENGAH, MUARA TEWEH 73811

 ILHAMSYAH, SE.

**VIRGO MEGAH JAYA, PT**

Kualifikasi Usaha (M1)

 JL. NENAS MUARA TEWEH RT. 13, LANJAS, KEC. TEWEH TENGAH, MUARA TEWEH 73812

 AZWAR HAKIM

KAB. SUKAMARA

**FORTUNA GEMILANG SAKTI, PT**

Kualifikasi Usaha (M1)

 JL. SETIA YAKIN RT. 05/RW. 02, MENDAWAI, KEC. SUKAMARA, SUKAMARA 74172

 THUTI LIMAYANTI

**MADANI PALMA SEJAHTERA, PT**

Kualifikasi Usaha (M1)

 JL. TJILIK RIWUT RT. 09/RW. 03, MENDAWAI, KEC. SUKAMARA, SUKAMARA 74172

 ANDI

**PERDANA INDAH, PT**

Kualifikasi Usaha (M1)

 JL. ALI AHMAD RT. 10/RW. 03, MENDAWAI, KEC. SUKAMARA, SUKAMARA 74172

 JUMIATUL SA'DIAH

**RIDHO ABDI KARYA, PT**

Kualifikasi Usaha (M1)

 SUKAMARA, MENDAWAI, KEC. SUKAMARA, SUKAMARA 74172

 ARDI MUKADAR

**SIDOMUKTI PRESTASI MULIA, PT**

Kualifikasi Usaha (M1)

 JL. TJILIK RIWUT KM. 02, MENDAWAI, KEC. SUKAMARA, SUKAMARA 74172

 SANDY SUMANTO

KAB. LAMANDAU

**ADINDA BANUA RAYA, PT**

Kualifikasi Usaha (M1)

 JL. MELATI RT. 10, NANGA BULIK, KEC. BULIK, NANGA BULIK 74162

 HENDRAYANI

**ALBUS SATRIA SAKTI, PT**

Kualifikasi Usaha (M1)

 JL. BATU BATANGGUI RT. 04, NANGA BULIK, KEC. BULIK, NANGA BULIK 74162

 0532-2071445

 SUGIO

**ANGKASA BULIK JAYA, PT**



Kualifikasi Usaha (M1)

 KOMPLEK BUKIT HIBUL, NANGA BULIK, KEC. BULIK, NANGA BULIK 74611

 ALEKSON



**BAGUNA ALAM RAYA, PT**

Kualifikasi Usaha (M1)

 JL. GM YUSUF RT 08, NANGA BULIK, KEC. BULIK, NANGA BULIK 74162  
 DEDI LINANDO AMANN



**JAYANTI INDAH LESTARI, PT**

Kualifikasi Usaha (M1)

 JL. JC RANGKAP NO. 45 RT. 03, NANGA BULIK, KEC. BULIK, NANGA BULIK 74162  
 YATI



**LAMANDAU JAYA LESTARI, PT**

Kualifikasi Usaha (M1)

 JL. J. C. RANGKAP NO. 01 RT. 01/RW. 02, NANGA BULIK, KEC. BULIK, NANGA BULIK 74611  
 ANSKATTIAD HAMADY



**MIRZA PRATAMA PT**

Kualifikasi Usaha (M1)

 JL. JC.RANGKAP 24, NANGA BULIK, KEC. BULIK, NANGA BULIK 74611  
 GUSTI ASPANI

**TARINGIN RAYA, PT**



Kualifikasi Usaha (M1)

 JL. JC RANGKAP NO. 43 RT. 04, NANGA BULIK, KEC. BULIK, NANGA BULIK 74611  
 SUTARLI, SE

**KAB. SERUYAN**



**BAKTI SERUYAN, PT**

Kualifikasi Usaha (M1)

 JL. TJUT NYAK DIEN RT. 03/RW. 01, KUALA PEMBUANG DUA, KEC. SERUYAN HILIR, KUALA PEMBUANG 74215  
 0538-21978  
 ERY ANSHORY



**BERKAT RIDHO SERUYAN, PT**

Kualifikasi Usaha (M1)

 JL. DR. ADAM MALIK RT. 03/RW. 01, KUALA PEMBUANG DUA, KEC. SERUYAN HILIR, KUALA PEMBUANG 74212  
 HJ. YATI



**BULAN PURNAMA SEJAHTERA, PT**

Kualifikasi Usaha (M1)

 JL. AIS NASUTION RT. 14/RW. 03, MUARA DUA, KEC. SERUYAN HILIR, KUALA PEMBUANG 74214  
 SYAHWANI



**CAHAYA MUTIARA INDAH ABADI, PT**

Kualifikasi Usaha (M1)

 JL. WAHIDIN SUDIROHUSODO RT. 30/RW. 02, KUALA PEMBUANG SATU, KEC. SERUYAN HILIR, KUALA PEMBUANG 74212  
 YENI ERLINA



**CENTRAL GALIGA TAMA KONTRAKTOR, PT**

Kualifikasi Usaha (M1)

 JL. OTO AGUNG RT. 08/RW. 03, KUALA PEMBUANG SATU, KEC. SERUYAN HILIR, KUALA PEMBUANG 74215  
 H. SUGIAN NOOR



**GRAHA PUTRA PRATAMA JAYA, PT**

Kualifikasi Usaha (M1)

 JL. AIS NASUTION NO. 30 RT. 08/RW. 01, KUALA PEMBUANG DUA, KEC. SERUYAN HILIR, KUALA PEMBUANG 74212  
 0538-21393  
 MUHAMMAD ALI



**HARTONO KARYA INDONESIA, PT**

Kualifikasi Usaha (M1)

 JL. A. YANI RT. 28, KUALA PEMBUANG DUA, KEC. SERUYAN HILIR, KUALA PEMBUANG 74212  
 SUHARTO



**KALI SERUYAN INDAH, PT**

Kualifikasi Usaha (M1)

 JL. SULAWESI NO. 26 RT. 22, KUALA PEMBUANG DUA, KEC. SERUYAN HILIR, KUALA PEMBUANG 74215  
 0538-21099  
 JUHRI



**KARYA BAHARI NUSANTARA, PT**

Kualifikasi Usaha (M2)

 JL. P. DIPONEGORO NO. 45 RT. 26, KUALA PEMBUANG DUA, KEC. SERUYAN HILIR, KUALA PEMBUANG 74212  
 0538-21433  
 H. SYAMSUDIN MANURUNG



**KARYA PERDANA ABADI, PT**

Kualifikasi Usaha (M1)

 JL. OTO AGUNG NO. 109, KUALA PEMBUANG DUA, KEC. SERUYAN HILIR, KUALA PEMBUANG 74215  
 AKHMAD SUDARJI, SE.





**KARYA SERUYAN BERUNTUNG, PT**

Kualifikasi Usaha (M1)

 JL. PIERE TENDEAN NO. 90 RT. 33/RW. 01, KUALA PEMBUANG SATU, KEC. SERUYAN HILIR, KUALA PEMBUANG 74215  
 H. MUHAMMAD MURJIKINSYAH



**PENDAWA AGUNG MITRA SEJATI, PT**

Kualifikasi Usaha (M2)

 JL. PEMATANG KAMBAT, PEMATANG PANJANG, KEC. SERUYAN HILIR TIMUR, KUALA PEMBUANG 74215  
 0538-2702684  
 0538-3235555  
 YULIATIDWIPUSPITA@YAHOO.CO.ID  
 BAMBANG





**PERKASA INDO MEMBANGUN SERUYAN, PT**

Kualifikasi Usaha (M1)

 JL. SULAWESI NO. 26 RT. 22/RW. 01, KUALA PEMBUANG DUA, KEC. SERUYAN HILIR, KUALA PEMBUANG 74215  
 SAIDI



**PERSADA NUSANTARA PRIMA, PT**

Kualifikasi Usaha (M2)

 JL. ANTANG PATAHU NO. 49 BANGKAL, BANGKAL, KEC. SERUYAN RAYA, KUALA PEMBUANG 74215  
 0531-6763798  
 0531-21292  
 EDWIN SOENANDAR,SE,MM

**TELAGA BINTANG, PT**



Kualifikasi Usaha (M1)

 JL. PERSIT RT. 04/RW. 13, KUALA PEMBUANG DUA, KEC. SERUYAN HILIR, KUALA PEMBUANG 74215  
 H. HORMANSYAH

**KAB. KATINGAN**



**BATARAINDAH PALANGKASETIA, PT**

Kualifikasi Usaha (M1)

 JL. KATUNEN NO. 96 B RT. 05, KASONGAN BARU, KEC. KATINGAN HILIR, KASONGAN 74413  
 H. AMITHAN MAJERI



**CITRA ANDALAN KATINGAN PERKASA, PT**

Kualifikasi Usaha (M1)

 JL. CILIK RIWUT KM. 1 RT. 07/RW. 03, KASONGAN LAMA, KEC. KATINGAN HILIR, KASONGAN 74413  
 CHRISTIADINATA



**HAMPALIT JAYA PT**

Kualifikasi Usaha (M1)

 JL. PEMBANGUNAN NO. 08, HAMPALIT, KEC. KATINGAN HILIR, KASONGAN 74413  
 H. CORNELIS, BBA



**KATINGAN FAJAR UTAMA, PT**

Kualifikasi Usaha (M1)

 JL. AMD. KOMP. PERUMNAS NO. 106, KASONGAN LAMA, KEC. KATINGAN HILIR, KASONGAN 74413  
 RINI NURSIAH

**KATINGAN JAYA PERKASA, PT**

Kualifikasi Usaha (M1)

 JL. TEWANG RASAU,NO.15, KASONGAN BARU, KEC. KATINGAN HILIR, KASONGAN 74413  
 RISWANTO, A.MD



PROVINSI : KALIMANTAN TENGAH

**TELAGA TEMBAWO INDAH, PT**

Kualifikasi Usaha (M1)

 JL. REVOLUSI GG.REVOLUSI NO.64, KASONGAN BARU, KEC. KATINGAN HILIR, KASONGAN 74413

 HJ. SYAMSIAH

**KAB. PULANG PISAU**

**JAYA BERSAUDARA MAKMUR SENTOSA, PT**

Kualifikasi Usaha (M1)

 JL. PANUNJUNG TARUNG RT. 11, PULANG PISAU, KEC. KAHAYAN HILIR, PULANG PISAU 74813

 MUHLIDIN SYAH

**KAB. GUNUNG MAS**

**BINA KELUARGA SEJAHTERA, PT**

Kualifikasi Usaha (M2)

 JL. KORPRI NO. 2 A, KUALA KURUN, KEC. KURUN, KUALA KURUN 74511

 MARIANA SUSIANA

**CITRA SUMBER TAKAOI, PT**

Kualifikasi Usaha (M1)

 JL. SABIRIN MOCHTAR NO. 67 RT. 07/RW. 04, KUALA KURUN, KEC. KURUN, KUALA KURUN 74511

 0537-31016

 CITRATAKAOIPT@GMAIL.COM

 JHONIANTO

**MARGA MULTI ZAM-ZAM, PT**

Kualifikasi Usaha (M1)

 JL. KAKATUA 02, KUALA KURUN, KEC. KURUN, KUALA KURUN 74511

 SRI SUDARYANTO, ST

**PANDU JAYA RAYA, PT**

Kualifikasi Usaha (B1)

 JL. KORPRI NO. 25 RT. 07/RW. 04, KUALA KURUN, KEC. KURUN, KUALA KURUN 74511

 PANDUH TUKAT

**SUMBER CITRA KHATULISTIWA, PT**

Kualifikasi Usaha (M1)

 JL. SABIRIN MUCHTAR NO. 67 RT. 05/RW. 12, KUALA KURUN, KEC. KURUN, KUALA KURUN 74511

 0537-31623

 SUMBERCITRAPT@GMAIL.COM

 MIMING

**KAB. BARITO TIMUR**

**BARTIM JAYA, PT**

Kualifikasi Usaha (M1)

 JL. A. YANI NO. 05, TAMIANG LAYANG, KEC. DUSUN TIMUR, TAMIANG LAYANG 73617

 MASTURI NURYADI

**MITRA BANGUN BARITO, PT**

Kualifikasi Usaha (M1)

 JL. ACHMAD YANI NO. 108, TAMIANG LAYANG, KEC. DUSUN TIMUR, TAMIANG LAYANG 73617

 0525-22500

 MITRABANGUNBARITO@YAHOO.CO.ID

 KUSNADI

**KAB. MURUNG RAYA**

**AULIA PURUK CAHU, PT**

Kualifikasi Usaha (M1)

 JL. MERDEKA RT. 02/RW. 01, PURUK CAHU, KEC. MURUNG, PURUK CAHU 73911

 NOPERIANDI

**BERKAT ANDA UTAMA, PT**

Kualifikasi Usaha (M1)

 JL. TANAH SIANG NO. 347, PURUK CAHU, KEC. MURUNG, PURUK CAHU 73911

 YULIANA

**BORNEO NUSAPERDANA INTERNASIONAL, PT**

Kualifikasi Usaha (M1)

 JL. SENGAJI 06, PURUK CAHU, KEC. MURUNG, PURUK CAHU 73911

 BERKAT HARAPAN

**FILMA DWITAMA JAYA, PT**

Kualifikasi Usaha (M1)

 JL. MERDEKA RT. 01/RW. 01, BERIWIT, KEC. MURUNG, PURUK CAHU 73911

 DRS.RIZKAN NOOR

**HIKMAH BERSAMA KONTRAKTOR MANDIRI, PT**

Kualifikasi Usaha (M1)

 JL. TJILIK RIWUT RT. 03/RW. 04, BERIWIT, KEC. MURUNG, PURUK CAHU 73911

 MULYADI, HS.

**HUMA AMAZ INDONESIA, PT**

Kualifikasi Usaha (M1)

 JL. SENGAJI NO. 06 RT. 03/RW. 02, PURUK CAHU, KEC. MURUNG, PURUK CAHU 73911

 YETRO M. YOSEPH

**MANGKAHUI, PT**

Kualifikasi Usaha (M1)

 JL. PEMBANGUNAN RT. 04, MANGKAHUI, KEC. MURUNG, PURUK CAHU 73911

 H. BAHDUNIRRAHMAN

**MUTIARA INDAH ABADI, PT**

Kualifikasi Usaha (M1)

 JL.A, YANI RT.02/03 RT. 01/RW. 01, BAHITOM, KEC. MURUNG, PURUK CAHU 73911

 H. LUKDIANSYAH

**PAMBELUM KARYA BERSAMA, PT**

Kualifikasi Usaha (M1)

 JL. ATAK MAJEDI NO. 12 RT. 01, BERIWIT, KEC. MURUNG, PURUK CAHU 73911

 RAHMANTIO

**YOGA MURA MEGAH UTAMA, PT**

Kualifikasi Usaha (M1)

 JL. HUNGAN MURUNG RAYA RT. 02/RW. 03, BERIWIT, KEC. MURUNG, PURUK CAHU 73911

 HERIYUS

**KOTA PALANGKA RAYA**

**ADIPATRIA DHARMA, PT**

Kualifikasi Usaha (M1)

 JL. CRISTOFEL MIHUNG, PANARUNG, KEC. PAHANDUT, PALANGKA RAYA 73111

 0536-3222321

 0536-3242237

 SUGIARTO

**AGRA BUDI KARYA MARGA PT**

Kualifikasi Usaha (B1)

 JL. DR. MURJANI NO.28, PAHANDUT, KEC. PAHANDUT, PALANGKA RAYA 73111

 0536-21359

 INFO@AGRABUDIKARYAMARGA.COM

 UMAR DHANI

**ANEKA PEMBANGUNAN JAYA PT**

Kualifikasi Usaha (M2)

 JL. KINIBALU NO. 126, PALANGKA, KEC. JEKAN RAYA, PALANGKA RAYA 73112

 0536-3222446

 0536-05363222563

 RAMA SUTANTO

**ARGO SANJOYO ADHITAMA, PT**

Kualifikasi Usaha (M1)

 JL. KUTILANG NO. 43, PALANGKA, KEC. JEKAN RAYA, PALANGKA RAYA 73112

 SUHARNO, N.P, SE

**ARIANY JAYA, PT**

Kualifikasi Usaha (M1)

 JL. MANUNGAL II NO 29, LANGKAI, KEC. PAHANDUT, PALANGKA RAYA 73111

 0536-3222313

 SHOPIE ARIANY SITORUS



**ARJUNA UTAMA BENIDHIS, PT**

Kualifikasi Usaha (M2)

 JL. RTA. MILONO KM. 4, MENTENG, KEC. JEKAN RAYA, PALANGKA RAYA 73111

 0536-32344551

 DELPHIANUS

**ARMAS GRAND JAYA, PT**

Kualifikasi Usaha (M2)

 JL. SIMPANG PANGLIMA BATUR NO. 05, LANGKAI, KEC. PAHANDUT, PALANGKA RAYA 73111

 0536-3227542

 ARMAS.YUYUN@YAHOO.COM

 ABDUL GHAFUR

**ARTECHLAND AGUNG KONSULTAN, PT**

Kualifikasi Usaha (M1)

 JL. PODANG 163, PALANGKA, KEC. JEKAN RAYA, PALANGKA RAYA 73112

 0536-3224246

 0536-3224246

 ARTECHLANDAGUNG@YAHOO.COM

 ALFONSIUS MAURITS DOMPAS, ST

**ASMINDO JAYA PERKASA, PT**

Kualifikasi Usaha (M1)

 TINGANG , 042, PALANGKA, KEC. JEKAN RAYA, PALANGKA RAYA 73112

 DRS.MENTENG ASMIN

**AZRA PUTRA, PT**

Kualifikasi Usaha (M1)

 JL. MUJAIR NO. 58, KEC. JEKAN RAYA, PALANGKA RAYA 73111

 0536-3223742

 LIA EMYLDA

**BANTANAN PERMAI PT**

Kualifikasi Usaha (M2)

 JL. KRAKATAU NO. 99 A RT. 01/RW. 11, PALANGKA, KEC. JEKAN RAYA, PALANGKA RAYA 73112

 0536-3221935

 0536-05363242779

 YUNE DASRI

**BARITOPERKASA PEMBANGUNANJAYA , PT**

Kualifikasi Usaha (B1)

 JL. DARMOSUGONDO NO. 74D, PALANGKA RAYA

 HERMAN THAUFIQ UTAMAN

**BAWAN PERMAI GROUP, PT**

Kualifikasi Usaha (M2)

 JL. KRAKATAU NO. 063, PALANGKA, KEC. JEKAN RAYA, PALANGKA RAYA 73112

 0536-3226770

 STEPANUS SEGHA SAHA, SE

**BENEDICTY JAYA PERKASA, PT**

Kualifikasi Usaha (M1)

 JL. BUKIT RAYA NO. 81-B, PALANGKA, KEC. JEKAN RAYA, PALANGKA RAYA 73112

 0536-244010

 IR. YUHANI

**BERKAT DJUJUR PT**

Kualifikasi Usaha (M2)

 JL. CILIK RIWUT KM.25, PALANGKA, KEC. JEKAN RAYA, PALANGKA RAYA 73112

 0536-3242199

 DJUJUR@YAHOO.CO.ID

 SHILVIA CHANDRA

**BETANG EKA PABELUM, PT**

Kualifikasi Usaha (M1)

 JL. S. PARMAN NO.06 RT. 01/RW. 17, LANGKAI, KEC. PAHANDUT, PALANGKA RAYA 73111

 0536-3220775

 ERICK M. SUKAJAYA

**BINA MASYARAKAT WIRUSAHA, PT**

Kualifikasi Usaha (M1)

 JL. H. IKAP NO. 15, MENTENG, KEC. JEKAN RAYA, PALANGKA RAYA 73111

 IR. SUPRAPTO

**BRAM ADITHYA, PT**

Kualifikasi Usaha (M1)

 JL. SESEP MADU NO. 1 RT. 02/RW. 18, PALANGKA, KEC. JEKAN RAYA, PALANGKA RAYA 73112

 DENNY RIYADIE EFFENDI

**BUANA INDAH RAYA PERSADA, PT**

Kualifikasi Usaha (M1)

 JL. DARMOSUGONDO NO.74, PAHANDUT, KEC. PAHANDUT, PALANGKA RAYA 73111

 HAIRUNADI, SE

**BUMI INDAH LESTARI JAYA, PT**

Kualifikasi Usaha (M2)

 JL. KERINCI NO. 233 B, PALANGKA, KEC. JEKAN RAYA, PALANGKA RAYA 73112

 0536-3307029

 PT\_BIL\_PLK@YAHOO.COM

 BENO EKO. S

**CAKRACIPTA WIDYASARANA KONSULTAN, PT**

Kualifikasi Usaha (M1)

 JL. A. YANI NO. 19, LANGKAI, KEC. PAHANDUT, PALANGKA RAYA 73111

 0536-3222167

 NY. DINA

**DAWUH UTAMA PT**

Kualifikasi Usaha (M2)

 JL. GUNTUR NO. 283, PALANGKA, KEC. JEKAN RAYA, PALANGKA RAYA 73112

 0536-322957

 IR.MUDJIARDJO MARDIUTAMA

**DAYA KARYA KALIMANTAN, PT**

Kualifikasi Usaha (M1)

 JL. B. KOETIN BBA NO. 99 A RT. 05/RW. 17, PALANGKA, KEC. JEKAN RAYA, PALANGKA RAYA 73112

 WIDAYA TIONO

**DINAMIKA KARYA UTAMA, PT**

Kualifikasi Usaha (M1)

 JL. GARUDA VI, PALANGKA, KEC. JEKAN RAYA, PALANGKA RAYA 73112

 FETI MANDASARI, ST

**DJIMAT SAKTI PT**

Kualifikasi Usaha (M1)

 JL. H. IKAP NO. 27, LANGKAI, KEC. PAHANDUT, PALANGKA RAYA 73111

 0536-3220979

 IR.GETRIS S. DJIMAT

**DUA BERSAMA, PT**

Kualifikasi Usaha (M1)

 JL. SANGGA BUANA I NO.22, PALANGKA, KEC. JEKAN RAYA, PALANGKA RAYA 73112

 H. AHYADIN

**DUTA SALIK, PT**

Kualifikasi Usaha (M1)

 JL. RTA. MILONO KM. 7 KOMP. LANGKAI PERMAI, LANGKAI, KEC. PAHANDUT, PALANGKA RAYA 73111

 0536-3241777

 PTDUTA\_SALIK@YAHOO.COM

 SULAMNO

**EDUKA REKAYASA KONSULTAN, PT**

Kualifikasi Usaha (M1)

 JL. SEMERU D - 602 BUKIT HINDU, PALANGKA, KEC. JEKAN RAYA, PALANGKA RAYA 73112

 0536-3221371

 KOMED.SEMERU@TELKOM.NET

 SEPTEDI ANANTA, ST

**EKA PAKAT UTAMA JAYA, PT**

Kualifikasi Usaha (M2)

 JL. NYAI ENAT 10 D RT. 01/RW. 09, MENTENG, KEC. JEKAN RAYA, PALANGKA RAYA 73111

 DRS. YULIAN SEGHA RANGKAP

**ELSADAI PALANGKA MAKMUR, PT**

Kualifikasi Usaha (M1)

 JL. TJIK DITIRO NO. 50, BUKIT TUNGGAL, KEC. JEKAN RAYA, PALANGKA RAYA 73112

 0536-3220979

 MURIANTO

**GALA TAMA CITRA, PT**

Kualifikasi Usaha (M1)

 JL. BUKIT RAYA GG. III, NO.54, PALANGKA, KEC. JEKAN RAYA, PALANGKA RAYA 73112

 HEBLI YANTO

**GARUDA BUANA UTAMA, PT**

Kualifikasi Usaha (M1)

 JL. KECUBUNG I NO.15 RT. 03/RW. 06, PALANGKA RAYA 73112

 0536-3229226

 IR. T. TOMY POERAS

**GEMA DEVECINDO, PT**

Kualifikasi Usaha (M2)

 JL. BELIANG NO. 156, PALANGKA, KEC. JEKAN RAYA, PALANGKA RAYA 73112

 VERI GAMA A. DJANGKAN, ST

**GRAK CIPTA NUSA, PT**

Kualifikasi Usaha (M1)

 JL. BUKIT RAYA UJUNG, NO.35 RT. 06/RW. 16, PALANGKA, KEC. JEKAN RAYA, PALANGKA RAYA 73112

 TEGUH ANUGRAHNO GANDRUNG

**HARAPAN INDAH JAYA, PT**

Kualifikasi Usaha (M1)

 JL. DAHLIA NO. 204 PCPR I, LANGKAI, KEC. PAHANDUT, PALANGKA RAYA 73111

 0536-32210159

 0536-05363220172

 HARAPAN\_INDAH\_JAYA@YAHOO.COM

 DRS. J.S.U LEMAN

**HASIEN WIRA UTAMA, PT**

Kualifikasi Usaha (M1)

 JL. RTA. MILONO KM 4.6 KOMP BETANG GRIYA PERMAI BLOCK A. NO. 11, PALANGKA, KEC. JEKAN RAYA, PALANGKA RAYA 73112

 0536-3236603

 HASIEN\_WIRA\_UTAMA@YAHOO.CO.ID

 RIRIN WIDAYANTI

**HASRAT SEMPURNA, PT**

Kualifikasi Usaha (M1)

 JL. PINUS INDAH I NO.8, PANARUNG, KEC. PAHANDUT, PALANGKA RAYA 73111

 0536-3229765

 YUDA TUMON

**HIBRIZI FAYI INTER PAYANG, PT**

Kualifikasi Usaha (M1)

 JL. DR. MURJANI NO. 20, PAHANDUT, KEC. PAHANDUT, PALANGKA RAYA 73111

 ALEX MARSYAD, SE

**INDRA MADEN PERKASA, PT**

Kualifikasi Usaha (M1)

 JL. TUMENGGUNG TILUNG I NO. 18, MENTENG, KEC. JEKAN RAYA, PALANGKA RAYA 73111

 INDRAMADEN@YAHOO.CO.ID

 IR. CORNELIUS TAHANRUMBANG

**JOVIEL PUTRA BORNEO, PT**

Kualifikasi Usaha (M1)

 JL. AGUNG NO. 18, PALANGKA, KEC. JEKAN RAYA, PALANGKA RAYA 73112

 0536-3226748

 ELLY SUNANTIE

**KALI KUNING PT**

Kualifikasi Usaha (M1)

 JL. GARUDA RUKO PINTU NO.1, PALANGKA, KEC. JEKAN RAYA, PALANGKA RAYA 73112

 0536-3220725

 YOHANES PARJIYO

**KALIMANTAN CITRA PERDANA, PT**

Kualifikasi Usaha (M1)

 JL. SANGGA BUANA II NO. 15, PALANGKA, KEC. JEKAN RAYA, PALANGKA RAYA 73112

 0536-3225957

 BERNANDUS, SE

**KARYA BINTANG MAS UTAMA, PT**

Kualifikasi Usaha (M1)

 JL. ANTANG KALANG III NO.02, LANGKAI, KEC. PAHANDUT, PALANGKA RAYA 73111

 KRISTIAN AMPUNG

**KARYA HALIM SAMPOERNA, PT**

Kualifikasi Usaha (M1)

 JL. K.S. TUBUN NO. 62, LANGKAI, KEC. PAHANDUT, PALANGKA RAYA 73111

 0536-3230148

 PT\_KARYAHALIMSAMPOERNA@YAHOO.COM

 DISON HALIM

**KARYA JADI PERKASA, PT**

Kualifikasi Usaha (M1)

 JL. BATU SULI NO. 26, PALANGKA, KEC. JEKAN RAYA, PALANGKA RAYA 73112

 BAMBANG ERKHAMNI, ST

**KARYA PRIMAS MANDIRI, PT**

Kualifikasi Usaha (M2)

 JL. K.S TUBUN NO.62, LANGKAI, KEC. PAHANDUT, PALANGKA RAYA 73111

 0536-3230148

 UNTUNG TUAH

**KARYA RIZQI UTAMA, PT**

Kualifikasi Usaha (M1)

 JL. GEORGE OBOS NO. 72 D, MENTENG, KEC. JEKAN RAYA, PALANGKA RAYA 73111

 H. MOHAMAD HADI

**KATINGAN INDAH NUSANTARA, PT**

Kualifikasi Usaha (M1)

 JL. RTA. MILONO KM 2,5 NO. 10, MENTENG, KEC. JEKAN RAYA, PALANGKA RAYA 73111

 0536-3226345

 ROMI VICTORIO, ST

**LIMAN BANGUN PERKASA PT**

Kualifikasi Usaha (M1)

 JL. KINIBALU NO.126, PALANGKA, KEC. JEKAN RAYA, PALANGKA RAYA 73112

 0536-3221446

 0536-05363222563

 JUAN HARTONO

**LISA SELVINA, PT**

Kualifikasi Usaha (M1)

 JL. KENANGA NO. 28, TUMBANG RUNGAN, KEC. PAHANDUT, PALANGKA RAYA 73111

 H.BERKAT S.A. DUNDANG

**MARGI MULYA, PT**

Kualifikasi Usaha (M2)

 JL. GUNTUR NO. 283 BUKIT HINDU, PALANGKA, KEC. JEKAN RAYA, PALANGKA RAYA 73112

 0536-3223957

 FENNY KARTIKA H.MUDKIARTO, SE

**MASTIKA MITRA SEJATI, PT**

Kualifikasi Usaha (M1)

 JL. KECIPIR ADONIS SAMAD, PAHANDUT, KEC. PAHANDUT

**MAYANG SARI CIPTAWISESA, PT**

Kualifikasi Usaha (M1)

 JL. RAJAWALI NO. 08, BUKIT TUNGGAL, KEC. JEKAN RAYA, PALANGKA RAYA 73112

 0536-3221045

 NOOR ALKIMAH GANDRUNG NAHAN, BA

**MIRAMY KONSULTAN, PT**

Kualifikasi Usaha (M1)

 JL. GARUDA II NO. 14 RT. 4/RW. 26, BUKIT TUNGGAL, KEC. JEKAN RAYA, PALANGKA RAYA 73112

 0536-3229015

 MIRAMY\_KONSULTAN@YAHOO.COM

 M. RIZAL

**MITRA INDAH MEMBANGUN, PT**

Kualifikasi Usaha (M1)

 JL. SEMERU, NO. 38, BUKIT TUNGGAL, KEC. JEKAN RAYA, PALANGKA RAYA 73112

 0536-3224298

 CV.MITRAINDAHMEMBANGUN@YAHOO.COM

 HIDAYATULLAH, ST

**MUTIARA KARYA UTAMA, PT**

Kualifikasi Usaha (M2)

 JL. JEND. A. YANI NO. 22, PAHANDUT, KEC. PAHANDUT, PALANGKA RAYA 73111

 0536-3221007

 NELIANI HALIM

**NANANG MULYA GROUP PT**

Kualifikasi Usaha (M1)

 JL. CILIK RIWUT KM. 2 NO. 136, PALANGKA, KEC. JEKAN RAYA, PALANGKA RAYA 73112

 0536-3337626

 H. FAKHRUR RAZIE

**NATAKA CIPTA LESTARI, PT**

Kualifikasi Usaha (M1)

 JL. G. OBOS NO. 99A RT. 01/RW. 12, MENTENG, KEC. JEKAN RAYA, PALANGKA RAYA 73111



 0536-3242501

 NATAKA\_CL@YAHOO.CO.ID

 INDRAL JACK LESMANA



**PANEN INDAH JAYA, PT**

Kualifikasi Usaha (M1)

 JL. KAKATUA NO. 30, PALANGKA, KEC. JEKAN RAYA, PALANGKA RAYA 73112  
 PANCA H. TUNDAN



**PERKASA PEMBANGUNAN JAYA, PT**

Kualifikasi Usaha (M2)

 JL. KINIBALU NO. 126, PALANGKA, KEC. JEKAN RAYA, PALANGKA RAYA 73112  
 0536-3221446  
 STEVANI LANDRIWATI



**PINANG INDAH PERMAI, PT**

Kualifikasi Usaha (M1)

 JL. PM. NOOR NO. 27, PANARUNG, KEC. PAHANDUT, PALANGKA RAYA 73111  
 TOHARI HERI SANTOSO



**PISTA KARYA BERSAUDARA PT**

Kualifikasi Usaha (M1)

 JL. LAWU NO. D - 696 RT. 2/RW. 15, PALANGKA, KEC. JEKAN RAYA, PALANGKA RAYA 73112  
 0536-3226148  
 ERICK HUFIPRAYA, S.SOS



**PUNOKAWAN, PT**

Kualifikasi Usaha (M1)

 JL. GARUDA, PALANGKA, KEC. JEKAN RAYA, PALANGKA RAYA 73112  
 B.M.ANI SULISTINA



**PUTRA KALIMANTAN MANDIRI, PT**

Kualifikasi Usaha (M1)

 JL. BROMO III KAWLING I NO. 1, PALANGKA, KEC. JEKAN RAYA, PALANGKA RAYA 73112  
 HARRY\_PUTRA\_KM@PLASA.COM  
 HARRY SLAMET





**RECARDOW YAMPAMAGA, PT**

Kualifikasi Usaha (M1)

 JL. KUTILANG NO.9, PALANGKA, KEC. JEKAN RAYA, PALANGKA RAYA 73111  
 0536-333304  
 RANTIO TAWAN, ST





**RIMBA UPAYA GRIYA, PT**

Kualifikasi Usaha (M1)

 JL. CILIK RIWUT KM 2,5 TOKO L.II, PALANGKA, KEC. JEKAN RAYA, PALANGKA RAYA 73112  
 0536-3242382  
 0536-3242382  
 BUDI



**RIMBA UTAMA RAYA, PT**

Kualifikasi Usaha (M1)

 JL. GARUDA NO.275, PALANGKA, KEC. JEKAN RAYA, PALANGKA RAYA 73112  
 0536-3242382  
 PT\_RIMBAUTAMARAYA@YAHOO.CO.ID  
 ITA PUSPITASARI



**SANGGA BUANA MULTI KARYA, PT**

Kualifikasi Usaha (M2)

 JL. JEND. A. YANI NO. 22, PAHANDUT, KEC. PAHANDUT, PALANGKA RAYA 73111  
 0536-3221007  
 HENDRA



**SARANG INDAH SAKTI, PT**

Kualifikasi Usaha (M1)

 JL. K. S. TUBUN NO. 28, LANGKAI, KEC. PAHANDUT, PALANGKA RAYA 73111  
 0536-3242523  
 IR. SUDRIA PRIMAL OCTAVIANUS BINGA



**SEDERHANA PT**

Kualifikasi Usaha (M2)

 JL. DARMO SUGUNDO NO. 74, PAHANDUT, KEC. PAHANDUT, PALANGKA RAYA 73111  
 CUACA IRAWAN SUSIANDII



**SEPANG JAYA, PT**

Kualifikasi Usaha (M1)

 JL. HALMAHERA, PAHANDUT, KEC. PAHANDUT, PALANGKA RAYA 73111  
 ALEXANDER YUSUF SUSANTO



**SINAR ANUGRAHMU, PT**

Kualifikasi Usaha (M1)

 JL. BAMA RAYA NO.09, MENTENG, KEC. JEKAN RAYA, PALANGKA RAYA 73111  
 0536-3239225  
 HELLY HERLINA



**SURYA ADHI PERKASA PT**

Kualifikasi Usaha (M1)

 JL. CILIK RIWUT KM. 25 NO. 231, PALANGKA, KEC. JEKAN RAYA, PALANGKA RAYA 73112  
 0536-3229266  
 D. SIREGAR





**SURYAADHI SAKTIAJI, PT**

Kualifikasi Usaha (M1)

 JL. CILIK RIWUT KM. 2,5 NO. 231, PALANGKA, KEC. JEKAN RAYA, PALANGKA RAYA 73112  
 0536-3239266  
 HILYATIFAHRIANA



**SWAKARYA JAYA PT**

Kualifikasi Usaha (M1)

 JL. URJA JAYA NO. 13, LANGKAI, KEC. PAHANDUT, PALANGKA RAYA 73111  
 0536-3235555  
 0536-3235556  
 BETTY



**TAHASAK SUNGEI KAHAYAN, PT**

Kualifikasi Usaha (M2)

 JL. DAMANG BATU NO. 4 A, LANGKAI, KEC. PAHANDUT, PALANGKA RAYA 73111  
 0536-3242378  
 SHINE ALEXANDER KAYA



**TASIK BARITO, PT**

Kualifikasi Usaha (M1)

 -, KUALA KAPUAS  
 EMILIA SUPTIAN



**TEHNIK ALTAUTAMA PT**

Kualifikasi Usaha (M1)

 JL. PILAU NO. 05, PANARUNG, KEC. PAHANDUT, PALANGKA RAYA 73111  
 YEFFRY SIMAMORA



**TRI MITRA PANDAWA SAKTI, PT**

Kualifikasi Usaha (M1)

 JL. WALET NO. 238, PALANGKA, KEC. JEKAN RAYA, PALANGKA RAYA 73112  
 JOHN ROBERT SIMANJUNTAK



**TRIAS KARYA PT**

Kualifikasi Usaha (M1)

 JL. DR. MURJANI NO. 28, PAHANDUT, KEC. PAHANDUT, PALANGKA RAYA 73111  
 0536-3221359  
 RIANA FITERIWAN, SE.



**TRIDHARMA TAMTAMA, PT**

Kualifikasi Usaha (M1)

 JL. RTA. MILONO KM. 4 NO. 160, LANGKAI, KEC. PAHANDUT, PALANGKA RAYA 73111  
 YOHANES MURDOKO



**TUNASUNGUL ABADIINDO, PT**

Kualifikasi Usaha (M2)

 JL. PUNAI NO. 107, PALANGKA, KEC. JEKAN RAYA, PALANGKA RAYA 73112  
 TADOMAI FIRI



**UMBAI PERKASA JAYA, PT**

Kualifikasi Usaha (M1)

 JL. PERKUTUT NO. 52, PALANGKA, KEC. JEKAN RAYA, PALANGKA RAYA 73112  
 CAROLINALI WATI



**UTAMA JAYA KARYA PT**

Kualifikasi Usaha (M1)

 JL. URJA JAYA NO. 11/13, LANGKAI, KEC. PAHANDUT, PALANGKA RAYA 73111  
 0536-3235556  
 AGUS RAMLI



**WAHANA UTAMA, PT**

Kualifikasi Usaha (M1)

 JL. YOS SUDARSO NO. 88, LANGKAI, KEC. PAHANDUT, PALANGKA RAYA 73111  
 0536-3235556  
 DRA. ARY YUDHANINGSIH

**WIRADHARMA MULIAJASA PT**

Kualifikasi Usaha (M2)

 JL. DR. MURJANI NO. 28, PAHANDUT, KEC. PAHANDUT, PALANGKA RAYA 73111  
 0536-32221564  
 IRWANSYAH



# DIREKTORI PERUSAHAAN KONSTRUKSI PROVINSI KALIMANTAN SELATAN

**Peta 14.** Banyaknya Perusahaan/Usaha Konstruksi  
Provinsi Kalimantan Selatan menurut Kabupaten/Kota, 2015

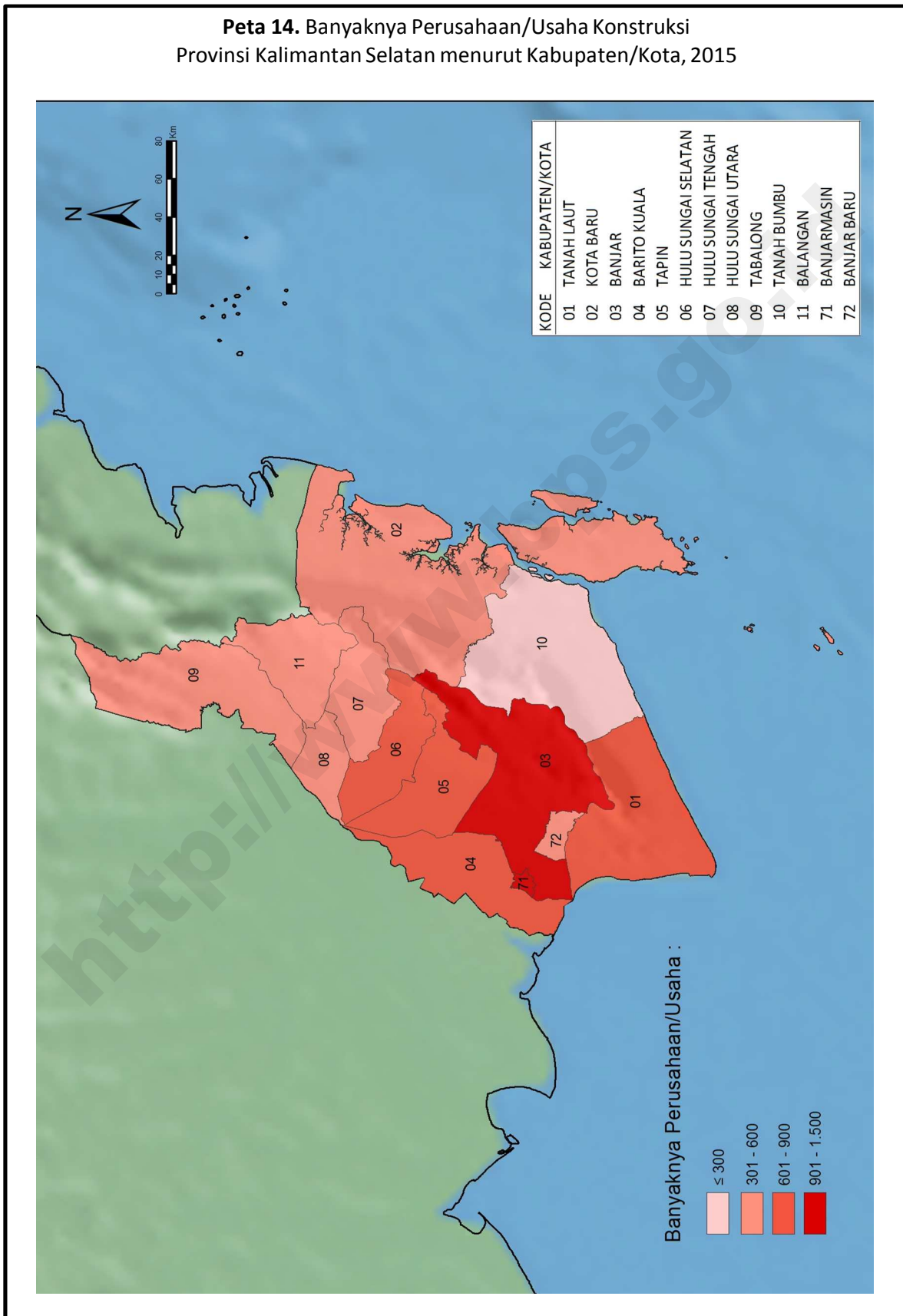

**Tabel 28** Banyaknya Perusahaan/Usaha Konstruksi Provinsi Kalimantan Selatan menurut Skala Usaha, 2015

Kabupaten/Kota	Perorangan	Kecil	Menengah	Besar	Non Kualifikasi	Jumlah
(1)	(2)	(3)	(4)	(5)	(6)	(7)
6301 Tanah Laut	488	343	7	-	-	838
6302 Kota Baru	231	319	24	9	-	583
6303 Banjar	1 367	159	13	2	-	1 541
6304 Barito Kuala	323	287	19	1	-	630
6305 Tapin	671	212	27	-	-	910
6306 Hulu Sungai Selatan	335	296	29	2	-	662
6307 Hulu Sungai Tengah	232	212	23	3	1	471
6308 Hulu Sungai Utara	351	161	3	4	-	519
6309 Tabalong	293	221	30	3	-	547
6310 Tanah Bumbu	206	97	10	-	-	313
6311 Balangan	162	189	17	-	-	368
6371 Banjarmasin	886	479	121	16	-	1 502
6372 Banjar Baru	393	166	14	1	-	574
<b>JUMLAH</b>	<b>5 938</b>	<b>3 141</b>	<b>337</b>	<b>41</b>	<b>1</b>	<b>9 458</b>



**Tabel 29** Banyaknya Perusahaan/Usaha Konstruksi Provinsi Kalimantan Selatan menurut Badan Usaha, 2015

Kabupaten/Kota	PT/PT Persero	CV	Firma	Koperasi	Perorangan	Lainnya	Jumlah
(1)	(2)	(3)	(4)	(5)	(6)	(7)	(8)
6301 Tanah Laut	7	343	-	-	488	-	838
6302 Kota Baru	33	319	-	-	231	-	583
6303 Banjar	15	156	1	1	1 367	1	1 541
6304 Barito Kuala	20	287	-	-	323	-	630
6305 Tapin	27	212	-	-	671	-	910
6306 Hulu Sungai Selatan	31	296	-	-	335	-	662
6307 Hulu Sungai Tengah	26	213	-	-	232	-	471
6308 Hulu Sungai Utara	7	161	-	-	351	-	519
6309 Tabalong	33	221	-	-	293	-	547
6310 Tanah Bumbu	10	97	-	-	206	-	313
6311 Balangan	17	189	-	-	162	-	368
6371 Banjarmasin	137	478	-	1	886	-	1 502
6372 Banjar Baru	15	163	-	2	393	1	574
<b>JUMLAH</b>	<b>378</b>	<b>3 135</b>	<b>1</b>	<b>4</b>	<b>5 938</b>	<b>2</b>	<b>9 458</b>

**Gambar 29.** Banyaknya Perusahaan/Usaha Konstruksi Provinsi Kalimantan Selatan menurut Skala Usaha, 2015

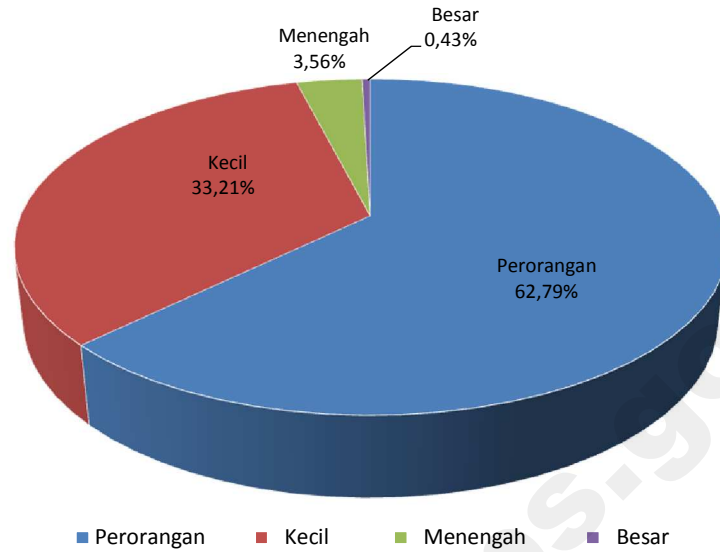

**Gambar 30.** Banyaknya Perusahaan/Usaha Konstruksi Provinsi Kalimantan Selatan menurut Badan Usaha, 2015

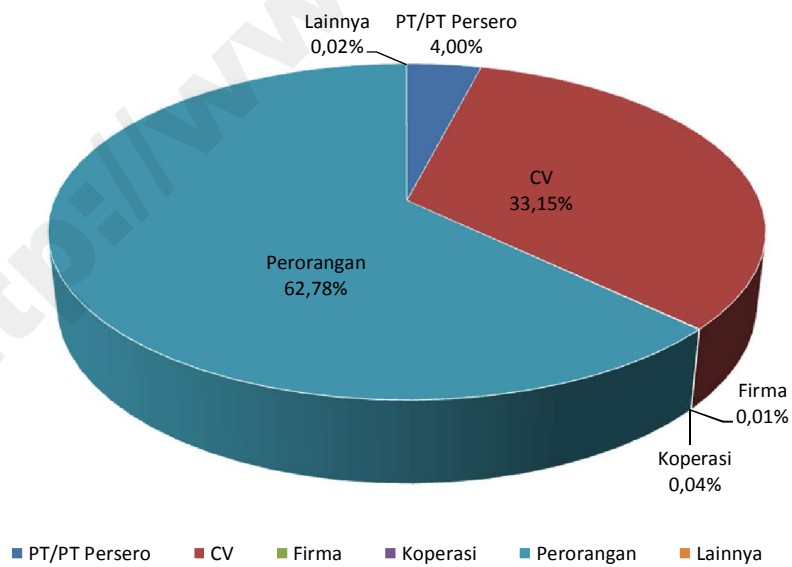

KAB. TANAH LAUT

**BINA ALAM KARYA, PT**

Kualifikasi Usaha (M1)

 JL. A. YANI KM. 4,3 NO. 99, PABAHANAN, KEC. PELAIHARI, PLEIHARI 70815

 HJ. SRI MAHAYANI

**IRINA PERKASA, PT**

Kualifikasi Usaha (M1)

 JL. SAMUDRA NO. 31 RT. 04, PELAIHARI, KEC. PELAIHARI, PLEIHARI 70815

 LINDA WATI

**LEMATANG JAYA LESTARI, PT**

Kualifikasi Usaha (M1)

 JL. H. BOEJASIN KOMP. GAGAS BARATA NO.9 RT. 22/RW. 06, ANGSAU, KEC. PELAIHARI, PLEIHARI 70814

 0512-21102

 H. CHAERUDIN ANWAR

**PUTRI AYU SEJATI, PT**

Kualifikasi Usaha (M1)

 JL. NORSEHAT NO. 25 RT. 04, PELAIHARI, KEC. PELAIHARI, PLEIHARI 70815

 MUHAMMAD JUHRIANSYAH, H.

**SARANA DOA BERSAMA, PT**

Kualifikasi Usaha (M1)

 JL. A. YANI NO.18, ANGSAU, KEC. PELAIHARI 70814

 0512-21226

**SUMBER WANGI MENTAYA, PT**

Kualifikasi Usaha (M1)

 JL. KH. MANSYUR NO.21B RT. 13/RW. 04, ANGSAU, KEC. PELAIHARI, PLEIHARI 70814

 MUHAMMAD RUSDI. ST

**TUNTUNG PANDANG BERSERI, PT**

Kualifikasi Usaha (M1)

 JL. TELAGA BUDI NO. 46 RT. 04/RW. 02, ANGSAU, KEC. PELAIHARI, PLEIHARI 70814

 0512-21373

 HJ. LITA ARIANI

KAB. KOTA BARU

**ANDALUSIA, PT**

Kualifikasi Usaha (M1)

 JL. SUKMARAGA NO.30/E RT. 06, KOTABARU TENGAH, KEC. PULAU LAUT UTARA, KOTABARU 72113

 PURLIMANIDAR LAILA NISA

**ANDIL NUSA PERSADA, PT**

Kualifikasi Usaha (M1)

 JL. TAMBAK II UJUNG, SEMAYAP, KEC. PULAU LAUT UTARA, KOTABARU 72117

 ANWAR

**ASIALINDO JAYA PERKASA, PT**

Kualifikasi Usaha (M1)

 JL. BRIGJ. JEND. H. HASAN BASRI NO. 138 RT. 08/RW. 05, SEMAYAP, KEC. PULAU LAUT UTARA, KOTABARU 72117

 ENDANG TRIWAHYUNI

**BAGAS KHARISMA KONSULTAN, PT**

Kualifikasi Usaha (M1)

 JL. PERUMNAS II NO.32 RT. 12/RW. 05, SEMAYAP, KEC. PULAU LAUT UTARA, KOTABARU 72117

 0518-23117

 MUHAMMAD FIRDAUS, ST

**BAKTI WIRA ADI BUANA, PT**

Kualifikasi Usaha (M2)

 JL. H.M.BADRI NO.40 RT. 01, KOTABARU

 RAKHDIANSYAH, H

**CIPTA USAHA CATUR SARANA , PT**

Kualifikasi Usaha (M1)

 JL. SUKMARAGA NO.40, KOTABARU TENGAH, KEC. PULAU LAUT UTARA, KOTABARU 72113

 MUHAMMAD SYAIFULLAH NOOR

**CITRA MARGA KONSTRUKSINDO, PT**

Kualifikasi Usaha (M2)

 JL. SUKMARAGA NO. 12, KOTABARU TENGAH, KEC. PULAU LAUT UTARA, KOTABARU 72113

 MUHAMMAD RIZKA R

**FERMADES PUTRA MANDIRI, PT**

Kualifikasi Usaha (M1)

 JL. PANORAMA NO.3, DIRGAHAYU, KEC. PULAU LAUT UTARA, KOTABARU 72116

 MARABUNTA CHANDRA

**GRAHA LIMA GENERASI, PT**

Kualifikasi Usaha (M1)

 JL. RAYA STAGEN KM.6,5 RT. 10/RW. 03, SUNGAI TAIB, KEC. PULAU LAUT UTARA, KOTABARU 72114

 0518-24833

 0518-24833

 SUPIAN NOOR

**HARI MULIA FAMILY, PT**

Kualifikasi Usaha (M1)

 JL. TAMBAK II BLOK A NO. 55 RT. 12, SEMAYAP, KEC. PULAU LAUT UTARA, KOTABARU 72117

 0518-24879

 HERY YOANDY MULIANA

**KOTABARU PUTRAMAS, PT**

Kualifikasi Usaha (M1)

 JL. P. DIPONEGORO NO 8F, KOTABARU

 M NOOR T

**LAGANCIPTA PRASINDO RAYA, PT**

Kualifikasi Usaha (M1)

 JL. PERUMNAS II NO 73 RT. 13, SEMAYAP, KEC. PULAU LAUT UTARA, KOTABARU 72117

 AKHMAD RATHOMMY

**MADYAJASA KONSTRUKSINDO, PT**

Kualifikasi Usaha (M1)

 JL. PATMARAGA NO. 30, KOTABARU TENGAH, KEC. PULAU LAUT UTARA, KOTABARU 72114

 0518-22747

 KAMALIAH

**MAHKOTAMAS BANGUN PRAKARSA, PT**

Kualifikasi Usaha (B1)

 JL. PATMARAGA NO.30, DIRGAHAYU, KEC. PULAU LAUT UTARA, KOTABARU 72116

 0518-22747

 HJ. HALIMAH NAIN

**MEDIA KALIMANTAN TENGGARA PT**

Kualifikasi Usaha (M2)

 JL. PATMARAGA NO. 12, DIRGAHAYU, KEC. PULAU LAUT UTARA, KOTABARU 72116

 0518-25360

 HJ. WARDAH SARI

**NORMA PERSADA KONSTRUKSI, PT**

Kualifikasi Usaha (M1)

 JL. TAMAN MELATI NO. 59 RT. 03, SEMAYAP, KEC. PULAU LAUT UTARA, KOTABARU 72117

 HJ. NORMAYATI

**PARIS SEJAHTERA MANDIRI, PT**

Kualifikasi Usaha (M1)

 JL. MUFAKAT MANDIRI RT. 10, SEMAYAP, KEC. PULAU LAUT UTARA, KOTABARU 72117

 AHDIANNOOR

**PULAU SEMBILAN, PT**

Kualifikasi Usaha (M1)

 JL. MONGUNSDI NO. 54, DIRGAHAYU, KEC. PULAU LAUT UTARA, KOTABARU 72116

 MAHMURIANA ZULMA

**PUTERA SA IJAAN MANDIRI, PT**

Kualifikasi Usaha (M1)

 JL. BERANGAS-SIGAM KM.5 NO.64 RT. 03/RW. 01, SARANG TIUNG, KEC. PULAU LAUT UTARA, KOTABARU 72114

 0518-22453

 0518-22453

 PT.PSM\_KTB@TELKOM.NET

 SUPRIADI

**PUTRA EMPAT SERANGKAI, PT**



Kualifikasi Usaha (M1)

 JL. BRIGJEND H.HASAN BASRIE NO.14 RT. 08/RW. 05, SEMAYAP, KEC. PULAU LAUT UTARA, KOTABARU 72117

 IWAN PERMATA,ST



**RAHMAWATI SURYA MAS, PT**

Kualifikasi Usaha (M1)

 JL. SUKMARAGA NO. 10, SUNGAI TAIB, KEC. PULAU LAUT UTARA, KOTABARU 72114  
 HJ. WARDAH SARI



**SAIJAAN BANGUN BANUA, PT**

Kualifikasi Usaha (M2)

 JL. H. AGUS SALIM NO. 37, SUNGAI TAIB, KEC. PULAU LAUT UTARA, KOTABARU 72114  
 0518-22747  
 H. ZAINAL ARIFIN



**SAIJAAN SURYA ABADI, PT**

Kualifikasi Usaha (M2)

 JL. SUKMARAGA NO.16, KOTABARU TENGAH, KEC. PULAU LAUT UTARA, KOTABARU 72113  
 0518-22747  
 AKHMAD FIRDAUS,SE



**SELATU PUSAKA LESTARI, PT**

Kualifikasi Usaha (M1)

 JL. SINGABANA NO. 31, BATUAH, KEC. PULAU LAUT UTARA, KOTABARU 72112  
 KAMARUDDIN ANGGRIA



**SINAR INTAN PERDANA, PT**

Kualifikasi Usaha (M1)

 JL. BRIDGEND H HASAN BASRI, SEMAYAP, KEC. PULAU LAUT UTARA, KOTABARU 72117  
 0518-21672  
 SUTIKNO CANDRA



**SINAR PULAU LAUT, PT**

Kualifikasi Usaha (M1)

 JL. SINGABANA NO. 31 RT. 10/RW. 02, BATUAH, KEC. PULAU LAUT UTARA, KOTABARU 72112  
 0518-21251  
 MAGDALENA



**SUKSES GILANG PERKASA, PT**

Kualifikasi Usaha (M1)

 JL. H. HASAN BASRI NO. 19A, SEMAYAP, KEC. PULAU LAUT UTARA, KOTABARU 72117  
 EKO LISTIYONO



**SUMBER BARU UTOMO, PT**

Kualifikasi Usaha (M1)

 JL. SURYAGANDAMANA NO. 20 RT. 04, KOTABARU HULU, KEC. PULAU LAUT UTARA, KOTABARU 72114  
 GO BUDI UTOMO



**SURYA BERSAUDARA, PT**

Kualifikasi Usaha (M2)

 JL. H. AGUSSALIM NO.18, KOTABARU TENGAH, KEC. PULAU LAUT UTARA, KOTABARU 72113  
 0518-22747  
 AKRAMSYAH



**SURYA READY MIX, PT**

Kualifikasi Usaha (M1)

 JL. RAYA STAGEN KM. 5,5, SUNGAI TAIB, KEC. PULAU LAUT UTARA, KOTABARU 72114  
 HJ. WARDAH SARI

**SURYATIARA NUSAWAHANA, PT**

Kualifikasi Usaha (B1)

 JL. PATMARAGA NO.12, SUNGAI TAIB, KEC. PULAU LAUT UTARA, KOTABARU 72114  
 0518-22747  
 H. M. YUSZANI RAHMAN



**TARABUNGA JAYA AGUNG, PT**

Kualifikasi Usaha (M1)

 JL. MEGA INDAH NO. 10, SEMAYAP, KEC. PULAU LAUT UTARA, KOTABARU 72117

**UPAYA TOTAL KONSTRUKSI, PT**

Kualifikasi Usaha (B1)

 JL. PERTAMINA RT. 08, KOTABARU  
 0518-24642

**KAB. BANJAR**

**BERKAT RIZKI ALAM, PT**

Kualifikasi Usaha (M1)

 JL. KENANGA KOMPLEK GSR II RT. 02, INDRASARI, KEC. MARTAPURA 70614





**CAHAYA PUTRA PANCARAN, PT**

Kualifikasi Usaha (M1)

 JL. MARHAMAH MTP, SEKUMPUL, KEC. MARTAPURA 70611

**JATI BARU, PT**

Kualifikasi Usaha (M2)

 JL. SEKUMPUL GG.RIYAN NO. 53 RT. 02/RW. 06, SEKUMPUL, KEC. MARTAPURA, BANJAR 70614  
 0511-4720155  
 0511-4720155  
 H. NORHIN



**KARYA PERMATA SEJAHTERA, PT**

Kualifikasi Usaha (M1)

 JL. PINTU AIR GG. RAUDAH III, BINCAU, KEC. MARTAPURA 70611



**KARYA TRI JAYA MANDIRI, PT**

Kualifikasi Usaha (M1)

 JL. SMPN 3 RT. 003/RW. 02, BINCAU, KEC. MARTAPURA, BANJAR 70619  
 0511-7378567  
 MUHAMMAD AINI



**KERATON INDAH, PT**

Kualifikasi Usaha (M1)

 JL. MUFAKAT NO. 23 RT. 39, KERATON, KEC. MARTAPURA, BANJAR  
 MUHAMMAD UMAR



**KULA BANUA KONSULTAN, PT**

Kualifikasi Usaha (M1)

 JL. A. YANI KM.38,5 NO.31, SUNGAI PARING, KEC. MARTAPURA, BANJAR 71213  
 0511-4721860  
 HERIATI,SH



**MJ PERDANA, PT**

Kualifikasi Usaha (M1)

 JL. MARTAPURA LAMA KM. 8 NO. 03 KOMP MJ PERDANA IV RT. 15, SUNGAI LULUT, KEC. SUNGAI TABUK 70653  
 0511-7418026

**NUSANTARA DHARMA CIPTA, PT**

Kualifikasi Usaha (M1)

 JL. JEND. A.YANI KM. 6,6 KOMP. BUNYAMIN PERMAI I BLOK B NO. 1A, KERTAK HANYAR I, KEC. KERTAK HANYAR, BANJAR 70654  
 0511-3256051  
 SYAIFUL BACHRI



**PUTRA SIWI, PT**

Kualifikasi Usaha (M1)

 JL. A. YANI GG. ABADI NO. 42 RT. 01/RW. 03, JAWA, KEC. MARTAPURA, BANJAR 70614  
 0511-3304614  
 ICHWAN\_BUDIMAN\_@HOTMAIL.COM  
 ZAIN HERNADY ARIFIN



**RANTAU BAKULA MITRA BARATAMA, PT**

Kualifikasi Usaha (M1)

 JL. TAISIR RT. 01/RW. 06, JAWA, KEC. MARTAPURA, BANJAR 70614  
 H. MAHRUN



**RESHA RABBY LESTARI, PT**

Kualifikasi Usaha (M2)

 JL. SEKUMPUL GG.LESTARI NO. 1 RT. 02/RW. 01, INDRASARI, KEC. MARTAPURA, BANJAR 70614  
 0511-4789338  
 ASDHIE FRANATA





**SINAR DINAR JAYA, PT**

Kualifikasi Usaha (M1)

 JL. PEMAJATAN KM. 1500, GAMBUT, KEC. MARTAPURA, BANJAR 70653  
 0511-6325666

**SUKMA SURYA DUA TIGA EMPAT, PT**

Kualifikasi Usaha (M1)

 JL. SEKUMPUL RT. 01/RW. 01, INDRASARI, KEC. MARTAPURA, BANJAR 70619  
 0511-4786202  
 0511-4786202  
 IR. NUGROHO RETNO

**VANAGA UTAMA, PT**

**Kualifikasi Usaha (M1)**

 JL. A. YANI KM. 37,5 NO. 170, SUNGAI PARING, KEC. MARTAPURA, BANJAR 71213

 0511-4773887

 MEIDY

**KAB. BARITO KUALA**

**ANTAKUP, PT**

**Kualifikasi Usaha (M1)**

 JL. TEMBUS RUMPIANG RT. 13/RW. 04, MARABAHAN KOTA, KEC. MARABAHAN, MARABAHAN 70511

 0511-4799379

 IHSAN FAUZI

**BIMA SAKTI KENCANA SENDANG SAPU JAGAT, PT**

**Kualifikasi Usaha (M1)**

 JL. TRANS KALIMANTAN KM.10.700 RT. 04, TATAH MESJID, KEC. ALALAK, MARABAHAN 70582

 0511-7492745

 H. SOEKIRNO

**CIPTA GUNA GEMILANG, PT**

**Kualifikasi Usaha (M1)**

 JL. P. WANGKANG NO. 183, MARABAHAN KOTA, KEC. MARABAHAN, MARABAHAN 70511

 0511-4799277

 IR. AMANUDDIN MURAD

**CITRA BAKUMPAI ABADI, PT**

**Kualifikasi Usaha (M1)**

 JL. VETERAN NO I RT. 12, MARABAHAN KOTA, KEC. MARABAHAN, MARABAHAN 70511

 0511-4799269

 CITRA-BAKUMPAIABADI@YAHOO.COM

 H. RUSMAN ADJIE

**CITRA KHARISMA PERSADA, PT**

**Kualifikasi Usaha (M1)**

 JL. AES NASUTION NO. 369 RT. 02/RW. 01, MARABAHAN KOTA, KEC. MARABAHAN, MARABAHAN 70511

 0511-4799967

 NURDIN SEMAN

**DUTA BATOLA, PT**

**Kualifikasi Usaha (M1)**

 JL. BASUKI RAHMAT NO. 42 RT. 01, ULU BENTENG, KEC. MARABAHAN, MARABAHAN 70513

 0511-7721555

 H. JOHANSYAH

**HAIDI HASHFI, PT**

**Kualifikasi Usaha (M1)**

 JL. PANGLIMA BATUR RT. 10, ULU BENTENG, KEC. MARABAHAN, MARABAHAN 70513

 H. HANDI MULIAWAN, ST

**HIKMAH SAHABAT, PT**

**Kualifikasi Usaha (M1)**

 H. HADARIAH M NO. 41 RT. 13, ULU BENTENG, KEC. MARABAHAN, MARABAHAN 70513

 0511-4799063

 0511-4799063

 AHMAD SAPRIANI

**KARYA AGUNG PERKASA, PT**

**Kualifikasi Usaha (M1)**

 JL. PANGLIMA WANGKANG NO. 03 RT. 08/RW. 03, MARABAHAN KOTA, KEC. MARABAHAN, MARABAHAN 70511

 DRS. H. SAIFUDDIN

**KARYA BERLIAN PANCARAN SAMUDERA PT**

**Kualifikasi Usaha (M1)**

 JL. BRIGJEND. H. HASAN BASRI KM. 6 NO. 7, TATAH MESJID, KEC. ALALAK, MARABAHAN 70582

 H. RUSPANDI

**MAJU MARABAHAN PT**

**Kualifikasi Usaha (M2)**

 JL. JEND A. YANI NO.122, MARABAHAN KOTA, KEC. MARABAHAN, MARABAHAN 70511

 RONY HERSANDI. SE

**MITRA INSAN METROPOLITAN, PT**

**Kualifikasi Usaha (M1)**

 JL. BASUKI RAHMAT NO. 43, ULU BENTENG, KEC. MARABAHAN, MARABAHAN 70513

 HANJAYA SETIAWAN, SE

**NAZWA PRIMA UTAMA, PT**

**Kualifikasi Usaha (M1)**

 KOMP PERSADA I JALUR 3 NO. 44 RT. 21, HANDIL BAKTI, KEC. ALALAK, MARABAHAN 70582

 MUHAMAD, ST

**PELITA KARYA PERSADA, PT**

**Kualifikasi Usaha (M1)**

 JL. ADE SURYANI NASUTION NO.63 RT. 02/RW. 01, MARABAHAN KOTA, KEC. MARABAHAN, MARABAHAN 70511

 H. SUHARDI

**RAJA TUMPANG ABDI PERSADA, PT**

**Kualifikasi Usaha (M1)**

 JL. JEND SUDIRMAN GG. BUDI BERKAT NO. 2 RT. 04/RW. 02, MARABAHAN KOTA, KEC. MARABAHAN, MARABAHAN 70511

 0511-7140878

 RAJATUMPANG@YAHOO.COM

 PAHRIN NISAR, ST, MT

**SATRIA ALAM PERSADA, PT**

**Kualifikasi Usaha (M1)**

 JL. PANGLIMA BATUR NO.10, ULU BENTENG, KEC. MARABAHAN, MARABAHAN 70513

 H. HANNOR MOBAROQ

**SHAINA ALIFA, PT**

**Kualifikasi Usaha (M1)**

 JL. KOMP. KORPRI NO.41 RT. 15, ULU BENTENG, KEC. MARABAHAN, MARABAHAN 70513

 0511-6284539

 RAHMADI

**SUMBER KAMU MULIA JAYA, PT**

**Kualifikasi Usaha (M1)**

 JL. BERANGAS TIMUR RT. 08, BERANGAS TIMUR, KEC. ALALAK, MARABAHAN 70582

 0511-3005371

 H.M. THAHA

**SUMBER NOR ABADI PT**

**Kualifikasi Usaha (M1)**

 JL. PUTRI JUNJUNG BUIH RT. 05, ULU BENTENG, KEC. MARABAHAN, MARABAHAN 70513

 0511-7314099

 ISRA

**SUMBER SINAR CAHAYA, PT**

**Kualifikasi Usaha (M1)**

 JL. PUTRI JUNJUNG BUIH RT. 05, ULU BENTENG, KEC. MARABAHAN

 0511-4799442

**KAB. TAPIN**

**ANALISA MULIA BERSAMA, PT**

**Kualifikasi Usaha (M1)**

 JL. TELUK KACA PIRING RT. 02, BINUANG, KEC. BINUANG, RANTAU 71183

 0517-36031

 0517-36031

 H. M. HATTA

**ANDIKA HUTAMA KARYA, PT**

**Kualifikasi Usaha (M1)**

 JL. JEND A. YANI NO. 59 RT. 07, KUPANG, KEC. TAPIN UTARA, RANTAU 71113

 AKHMAD KUSAIRI

**ANITERA KENCANA, PT**

**Kualifikasi Usaha (M1)**

 JL. TAPIN SK 10 / 11 RANTAU, RANTAU 71111

 H, M. ASERA AD

**ANUGRAH BUANA MADANI, PT**

**Kualifikasi Usaha (M1)**

 JL. A YANI TELUK KACA PIRING RT. 13/RW. 04, BINUANG, KEC. BINUANG, RANTAU 71183

 H. AHMAD RISZKI PRAYOGA

**ARIEF NIRWANA UTAMA, PT**

**Kualifikasi Usaha (M1)**

 JL. PERINTIS RAYA NO. 47 RT. 02, RANTAU KIWA, KEC. TAPIN UTARA, RANTAU 71111

 DEDY ARIEF BUDIMAN

**BATU GUNUNG MULIA, PT**

Kualifikasi Usaha (M1)

 JL. RAYA PASAR BINUANG RT. 09, BINUANG, KEC. BINUANG, RANTAU 71183

 0517-36234

 H M HATTA

**BERKAT BETON KONSTRUKSI, PT**

Kualifikasi Usaha (M1)

 JL. PELITA PANTAI MUTIARA NO. 37/V, RANGDA MALINGKUNG, KEC. TAPIN UTARA, RANTAU 71114

 BOBBY RAHMAN

**BINA BANGUN BANUA BERSAMA, PT**

Kualifikasi Usaha (M1)

 JL. BRIGJEND H.HASAN BASRY NO.III RANTAU, PERINTIS RAYA, KEC. TAPIN UTARA, RANTAU 71111

 0517-31585

 H. MUHAMMAD IDERUS

**GUNUNG DILAM, PT**

Kualifikasi Usaha (M1)

 JL. H HASAN BASRI KM 11 RT. 01/RW. 01, PARANDAKAN, KEC. LOKPAIKAT, RANTAU 71154

 H. YAMANI BASERI

**GUNUNG PERSADA MULIA, PT**

Kualifikasi Usaha (M1)

 JL. PELDA BUNAWAR RT. 04/RW. 01, BINUANG, KEC. BINUANG, RANTAU 71183

 0517-36350

 0517-36350

 HJ. IVA WIENDRI SULVANA

**HARAPAN BINUANG MULIA, PT**

Kualifikasi Usaha (M1)

 JL. A. YANI NO. 179 PULAU PINANG, RANTAU KIWA, KEC. TAPIN UTARA, RANTAU 71111

 SYAMSUL KHAIR

**HASRAT MULIA ABADI, PT**

Kualifikasi Usaha (M1)

 JL. RANGDA NO. 3 - RANTAU, RANGDA MALINGKUNG, KEC. TAPIN UTARA, RANTAU 71114

 H.M. IZHAR MARZUKI

**HIDAYAT PUTERA MANDIRI, PT**

Kualifikasi Usaha (M1)

 JL. TRANS PANYI NO 19 RT. 07, RANTAU KANAN, KEC. TAPIN UTARA, RANTAU 71112

 0517-32269

 NOORBAITINA

**INPRESI KARYA MANDIRI, PT**

Kualifikasi Usaha (M1)

 JL. KESUMAJAYA NO 19 RT. 07, RANTAU KANAN, KEC. TAPIN UTARA, RANTAU 71114

 0517-31188

 H. MUHAMMAD YUSIDA, SE

**KARTIKA PUTRI PRATAMA, PT**

Kualifikasi Usaha (M1)

 KOMP. HAUR KUNING BLOK H RT. 10, RANGDA MALINGKUNG, KEC. TAPIN UTARA, RANTAU 71114

 RAKHMAD HIDAYAT

**KARYA DESA MANDIRI, PT**

Kualifikasi Usaha (M1)

 JL. PASAR I, RANTAU KANAN, KEC. TAPIN UTARA, RANTAU 71114

 0517-31511

 HJ. SITI AISYAH

**KHARISMA HIDUP MANDIRI, PT**

Kualifikasi Usaha (M1)

 JL. BRIGJEN H. HASAN BASRI RT. 04, RANTAU KIWA, KEC. TAPIN UTARA, RANTAU

 0517-31585

 HJ. SITI RASYIDAH

**MARATA CIPTA SARANA, PT**

Kualifikasi Usaha (M1)

 JL. RANGDA NO. 07 RT. 02/RW. 01, RANGDA MALINGKUNG, KEC. TAPIN UTARA, RANTAU 71114

 0517-32274

 RUSDI EFFENDI

**NAWANGGA AGUNG BASTARI, PT**

Kualifikasi Usaha (M1)

 JL. RANGDA NO. 5 RT. 02/RW. 01, RANGDA MALINGKUNG, KEC. TAPIN UTARA, RANTAU 71114

 0517-31058

 AAAASASASA

**PERDANA UTAMA ETA, PT**

Kualifikasi Usaha (M1)

 JL. PELITA NO. 20 RT. 04, RANGDA MALINGKUNG, KEC. TAPIN UTARA, RANTAU 71114

 RUSTAM EFFENDI

**PRO SARANA CIPTA, PT**

Kualifikasi Usaha (M1)

 JL. H. HASAN BASRI KM. 3,5 NO. 53 RT. 07/RW. 02, RANTAU KANAN, KEC. TAPIN UTARA, RANTAU 71112

 0517-32274

 ZAINAL MUTTAQIN

**PUTERA BANUA TAPIN, PT**

Kualifikasi Usaha (M1)

 JL. LAMBUNG MANGKURAT, PUALAM SARI, KEC. BINUANG, RANTAU 71183

 0517-36350

 H. KASPIANOR

**PUTRA JAYA RAHOEL MAHKOTA, PT**

Kualifikasi Usaha (M1)

 JL. PELITA RANTAU, RANTAU 71114

 H. MUCHNIE BAKAU

**RANORO PUTRA MERATUS, PT**

Kualifikasi Usaha (M1)

 SUATO LAMA

**RATNA PUTERI BANUA PT**

Kualifikasi Usaha (M1)

 JL. KESEHATAN NO. 67 RT. 18/RW. 03, RANTAU KANAN, KEC. TAPIN UTARA, RANTAU 71112

 0517-31398

 RAKHMAD HIDAYAT

**RISA MUTIARA PERDANA, PT**

Kualifikasi Usaha (M1)

 JL. RANGDA NO. 5 RT. 02/RW. 01, RANGDA MALINGKUNG, KEC. TAPIN UTARA, RANTAU 71114

 0517-31152

 SITI HADJAH

**SARANA PUTRA JAYA MANDIRI, PT**

Kualifikasi Usaha (M1)

 JL. PENGHULU NO.17 RT. 09, RANGDA MALINGKUNG, KEC. TAPIN UTARA, RANTAU 71114

**KAB. HULU SUNGAI SELATAN**

**AFIFAH UTAMA, PT**

Kualifikasi Usaha (M1)

 JL. MAY JEND D.I PANJAITAN NO.19 RT. 02/RW. 01, BALUTI, KEC. KANDANGAN, KANDANGAN 71214

 0517-21450

 GAZALI R

**ANEKA MULTI DHARMATAMAJAYA, PT**

Kualifikasi Usaha (M1)

 JLN JEND A YANI NO 48, GAMBAH LUAR MUKA, KEC. KANDANGAN 71213

 21454

**ANEKAMULTI DHARMATAMAJAYA, PT**

Kualifikasi Usaha (M1)

 JL. JEND. A YANI KM 3 NO 48 RT. 01/RW. 01, GAMBAH LUAR MUKA, KEC. KANDANGAN, KANDANGAN 71213

 21454

 H. AHMAD RIDHA ROSYADI

**ARISTA PILAR KARYA, PT**

Kualifikasi Usaha (M1)

 JL. TEMBOK LAMA NO. 09 RT. 07/RW. 02, JAMBU HILIR, KEC. KANDANGAN, KANDANGAN 71292

 DEWI NOVISA SUSANTI

**BANGUN UTAMA PERSADA, PT**

Kualifikasi Usaha (M1)

 JL. MUSYAWARAH NO. 29 RT. 18/RW. 09, KANDANGAN KOTA, KEC. KANDANGAN, KANDANGAN 71211

 INDRA WELYANTO, SE



**BUMI CITRA BANUA, PT**

Kualifikasi Usaha (M1)

 SINGAKARSA NO.2 RT. 04/RW. 02, KANDANGAN

 MUSTA IDAH

**CAHAYA HIKMAH JAYAPRATAMA, PT**

Kualifikasi Usaha (M1)

 JL. JEND. A. YANI NO.10 RT. 10/RW. 05, KANDANGAN KOTA, KEC. KANDANGAN, KANDANGAN 71211

 0517-22375

 ABDUL HAKIM

**CIPTA VERA MANDIRI, PT**

Kualifikasi Usaha (M1)

 JL. AL FALAH RT. 03/RW. 01, KARANG JAWA MUKA, KEC. PADANG BATUNG, KANDANGAN 71281

 AKHMAD TAUFIK HIDAYAT

**DIANG INGSUN MANFIRI, PT**

Kualifikasi Usaha (M1)

 JL. HANTARUKUNG NO. 20 RT. 02, TIBUNG RAYA, KEC. KANDANGAN, KANDANGAN

 FAKHRARIJANI

**DIANG PUTRA ANDHIKATAMA, PT**

Kualifikasi Usaha (M2)

 JL. H. RAHMAH BAHRAN NO. 60 KANDANGAN, KANDANGAN BARAT, KEC. KANDANGAN, KANDANGAN 71211

 0517-21309

 RIZA RANADHANI. T

**DUA USAHA, CV**

Kualifikasi Usaha (M1)

 JL. ALUH IDUT NO. 54 -, KANDANGAN UTARA, KEC. KANDANGAN, KANDANGAN 71213

 0517-21341

 H. SURIANI

**DUTA USMAS, PT**

Kualifikasi Usaha (M1)

 JL. PARINDRA NO. 59 RT. 17/RW. 08, KANDANGAN KOTA, KEC. KANDANGAN, KANDANGAN 71211

 0517-23949

 DEWI APRINA

**GUNUNG KUPANG SWATANTRA, PT**

Kualifikasi Usaha (M1)

 JL. LANAN RT. 02/RW. 02, BANJAR BARU, KEC. DAHA SELATAN, BANJARBARU 70711

 MUHAMMAD ZAKI

**GUNUNG MAKMUR WANA SAKTI, PT**

Kualifikasi Usaha (M1)

 JL. BRIGJEND H. HASAN BASRI NO.15, KANDANGAN KOTA, KEC. KANDANGAN, KANDANGAN 71211

 SUPARDI

**HIDASARI LESTARI, PT**

Kualifikasi Usaha (M1)

 JL. KAPUH NO.6 RT. 03/RW. 02, KAPUH, KEC. SIMPUR, KANDANGAN 71261

 YUSTINAH, HJ

**HARATAI UTAMA, PT**

Kualifikasi Usaha (M1)

 JL. KAPUH NO. 8 RT. 03/RW. 02, KAPUH, KEC. SIMPUR, KANDANGAN 71261

 0517-23494

 ABDUL HAKIM

**HULIAN CIPTA MANDIRI, PT**

Kualifikasi Usaha (M1)

 JL. PARINDRA NO. 59 RT. 17/RW. 08, KANDANGAN KOTA, KEC. KANDANGAN, KANDANGAN 71211

 0517-721916

 YULIANTINI NOOR

**IHSAN UTAMA, PT**

Kualifikasi Usaha (M1)

 JL. A. YANI NO. 17, KANDANGAN KOTA, KEC. KANDANGAN, KANDANGAN 71211

 M. ZAIDAN NOOR

**JADAYAT ALAM LOKSADO, PT**

Kualifikasi Usaha (M1)

 JL. H. M. RUSLI NO. 12 A, KANDANGAN KOTA, KEC. KANDANGAN, KANDANGAN 71211

 0517-21309

 H. TARMAN

**KARYA JAYA UTAMA MANDIRI, PT**

Kualifikasi Usaha (M1)

 JL. H. RAHMAN BAHRAN NO. 60, KANDANGAN BARAT, KEC. KANDANGAN, KANDANGAN 71212

 0517-21151

 FIQRI RAIS TAUFIQURRAHMAN

**KARYA MAWAR LESTARI, PT**

Kualifikasi Usaha (M1)

 JL. A. YANI KM. 11 BAMBAN TENGAH, BAKARUNG, KEC. ANGKINANG, KANDANGAN 71291

 MULYADI

**KARYA SELARAS SEMBADA NYATA, PT**

Kualifikasi Usaha (M1)

 JL. KARYA SELARAS SEMBADA NYATA RT. 01/RW. 01, KALIRING, KEC. PADANG BATUNG, KANDANGAN 71281

 GAFURI RAHMAN

**MANDIRI RAJAWALI GROUP, PT**

Kualifikasi Usaha (M1)

 JL. H.M. YUSI, GAMBANG LUAR, KEC. KANDANGAN 71211

 0517-24567

 MANDIRIRAJAWALIGROUP@YMAIL.COM

**MITRA REZKI UTAMA, PT**

Kualifikasi Usaha (M1)

 JL. TELUK MESJID GG.PANTAI HARAPAN, KANDANGAN KOTA, KEC. KANDANGAN, KANDANGAN 71211

 AHMAD ARDINSYAH

**MULTI CIPTA ENGINEERING, PT**

Kualifikasi Usaha (M1)

 JL. AIP KS. TUBUN NO. 37 RT. 07/RW. 03, KANDANGAN UTARA, KEC. KANDANGAN, KANDANGAN 71214

 0517-22634

 0517-22634

 IR. H. MULYADI

**PORDA PRIMA PT**

Kualifikasi Usaha (M1)

 JL. PANGLIMA BATUR NO. 17 RT. 15/RW. 07, KANDANGAN KOTA, KEC. KANDANGAN, KANDANGAN 71211

 0517-21837

 0517-21837

 MUKHSIN MUKHTAR

**RIZKY SETIA ABADI, PT**

Kualifikasi Usaha (M2)

 JL. PAHLAWAN NO. 29 RT. 08, KANDANGAN KOTA, KEC. KANDANGAN, KANDANGAN 71212

 0517-24365

 AHMAD ARDIANSYAH

**SASANA CIPTA BANUA PT**

Kualifikasi Usaha (M1)

 JL. PAHLAWAN NO.29 A, KANDANGAN KOTA, KEC. KANDANGAN, KANDANGAN 71211

 0517-22728

 SCB\_KDG@YAHOO.COM

 KASMAWATI

**SUMBER BARU DAHA PT**

Kualifikasi Usaha (M1)

 BARUH KEMBANG RK. I NO. 40 RT. 01, BARUH KEMBANG, KEC. DAHA UTARA, KANDANGAN 71253

 0517-51035

 M. AINI

**SUMBER BERSAMA, PT**

Kualifikasi Usaha (M1)

 DESA SUNGAI GARUDA NO. 15, SUNGAI GARUDA, KEC. DAHA UTARA, KANDANGAN 71253

 0517-51035

 MUHAMMAD AINI

**WIDIYA KARYA, PT**

Kualifikasi Usaha (M1)

 JL. S. PARMAN NO. 33 RT. 14/RW. 07, KANDANGAN KOTA, KEC. KANDANGAN, KANDANGAN 71211

 0517-23202

KAB. HULU SUNGAI TENGAH

**AIRA DUTA MURAKATA, PT**

Kualifikasi Usaha (M1)

 JL. TELAGA NO. 59, PANTAI HAMBAWANG BARAT, KEC. LABUAN AMAS SELATAN, BARABAI 71361

 AKHMAD EFFENDI

**ASIA TIMUR KONSTRUKSI, PT**

Kualifikasi Usaha (M1)

 JL. MURAKATA RT. 07/RW. 03, BARABAI SELATAN, KEC. BARABAI, BARABAI 71314

 WAHYU EFFENDI

**BACHTERA UTAMA MULIA, PT**

Kualifikasi Usaha (M1)

 JL. BRIGJEN H. HASAN BASRY NO.62, BARABAI SELATAN, KEC. BARABAI, BARABAI 71311

 0517-42377

 GUSTI ANANG BOENGAI

**BERKAT BUDI, PT**

Kualifikasi Usaha (M1)

 JL. PASAR I NO. 43, BARABAI SELATAN, KEC. BARABAI, BARABAI 71311

 0517-41279

 CUNDR A GUNAWAN

**BERKAT IBU, PT**

Kualifikasi Usaha (M1)

 JL. PASAR II NO. 25, BARABAI SELATAN, KEC. BARABAI, BARABAI 71311

 0517-41279

 WILYANTO ONGKOWIJAYA

**BUMI ALAI SENTOSA, PT**

Kualifikasi Usaha (M1)

 SURAPATI RT. 04/RW. 02, BIRAYANG, KEC. BATANG ALAI SELATAN, BARABAI

 ERWAN GUNAWAN,SH

**CIPTA MUTIARA PERDANA, PT**

Kualifikasi Usaha (M1)

 JL. PANCASILA NO.75 RT. 02, PANTAI HAMBAWANG BARAT, KEC. LABUAN AMAS SELATAN, BARABAI 71361

 H. HENDRA SURIADI

**CITRA INSAN TAWAKAL, PT**

Kualifikasi Usaha (M1)

 JL. KARTINI NO. 6, BARABAI SELATAN, KEC. BARABAI, BARABAI 71311

 H. BANDANJI

**DALANG PERSADA PRATAMA , PT**

Kualifikasi Usaha (M1)

 JL. PASAR II NO. 25, BARABAI SELATAN, KEC. BARABAI, BARABAI 71311

 0517-41279

 SETIAWAN PRAMANA

**DHARMA NAWA SEEWON, PT**

Kualifikasi Usaha (M1)

 JL. BRIGJEND H. HASAN BASERI RT. 01, BARABAI SELATAN, KEC. BARABAI, BARABAI 71311

 0517-43432

 MUHAMMAD YAMANI

**GLOBAL COMMUNITY BORNEO, PT**

Kualifikasi Usaha (M1)

 JL. H. DAMANHURI RT. 12, BARABAI SELATAN, KEC. BARABAI, BARABAI 71311

 0517-43430

 0517-43430

 H. MUHAMMAD ARIE YURENDRA

**HARAPAN CIPTA MARGA MULIA PT**

Kualifikasi Usaha (M1)

 JL. MUSYAWARAH NO. 2 RT. 01, KAPAR, KEC. BATANG ALAI SELATAN, TANJUNG 71571

 0526-2021270

 ANWAR

**KARYA ABADI PERSADA, PT**

Kualifikasi Usaha (M1)

 JL. PUTERA HARAPAN NO.06, MATANG GINALUN, KEC. PANDAWAN, BARABAI 71372

 0517-42390

 0517-44236

 H. ABDUL MAJID AHMAD

**KITUN RAYA MANDIRI, PT**

Kualifikasi Usaha (M1)

 JL. DHARMA BUNGUR NO. 87, BARABAI TIMUR, KEC. BARABAI, BARABAI 71312

 PT.KITUNRAYAMANDIRI@YAHOO.COM

 H.M.THAMRIN BADERI

**MAHAKARYA MULTI SARANA, PT**

Kualifikasi Usaha (M1)

 JL. BRIGJEND H. HASAN BASERI RT. 07/RW. 03, BUKAT, KEC. BARABAI, BARABAI 71311

 IR. H. AKHMAD FARHANI, MM

**MITRA MERATUS MANDIRI, PT**

Kualifikasi Usaha (M1)

 JL. IR. PHM. NOOR NO. 21 RT. 06/RW. 04, BARABAI TIMUR, KEC. BARABAI, BARABAI 71311

 WENNY RAHAYU

**MITRA PEMBANGUNAN MAKMUR PT**

Kualifikasi Usaha (M2)

 JL. KARTINI NO.21 RT. 05/RW. 02, BARABAI SELATAN, KEC. BARABAI, BARABAI 71311

 0517-42490

 AULIA KAMARIN KUBRA

**PONDOK PEMBANGUNAN SEMESTA, PT**

Kualifikasi Usaha (M2)

 JL. MERDEKA NO 1A, BIRAYANG, KEC. BATANG ALAI SELATAN, BARABAI 71381

 H. AHMAD SALEH

**PUTERA DHARMA RAYA, PT**

Kualifikasi Usaha (M1)

 JL KOMPLEK BAWAH PERMAI BLOK NANGKA, BUKAT, KEC. BARABAI, BARABAI 71351

 PTDHARMARAYA@YAHOO.COM

 SABAN EFFENDI, SH

**RENJANA BETON KONSTRUKSI PT**

Kualifikasi Usaha (M1)

 JL. KARTINI NO. 7 RT. 04/RW. 02, BARABAI SELATAN, KEC. BARABAI, BARABAI 71311

 0517-43284

 RIKA MULKIAH

**SABELA KRESNA, PT**

Kualifikasi Usaha (M1)

 JL. PANCASILA NO.22, PANTAI HAMBAWANG BARAT, KEC. LABUAN AMAS SELATAN, BARABAI 71361

 FUPRANY

**SEIRAMA MUTIARA ABADI, PT**

Kualifikasi Usaha (M2)

 JL. IR P M NOOR KOMP SWADHARMA MURAKATA NO 25 RT. 13/RW. 04, BARABAI TIMUR, KEC. BARABAI, BARABAI 71312

 0517-41999

 0517-41999

 IR. H. SYAHRUL

**SEROJA INDAH PERSADA, PT**

Kualifikasi Usaha (M1)

 JL. TELAGA NO. 52, PANTAI HAMBAWANG BARAT, KEC. LABUAN AMAS SELATAN, BARABAI 71361

 H. RAKHMADI EFFENDI

**SUGRIWA AGUNG, PT**

Kualifikasi Usaha (M1)

 JL. BRIGJEN H. HASAN BASERI - PUSAT PERBELANJAAN MURAKATA LT. II B, BARABAI SELATAN, KEC. BARABAI, BARABAI 71311

 ABDUL BASIT

**TELAGA MAS, PT**

Kualifikasi Usaha (M1)

 JL. IR. PHM. NOOR NO. 62, BARABAI SELATAN, KEC. BARABAI, BARABAI 71311

 RAFIANSYAH NOOR

**TELAGA MURNI, PT**

Kualifikasi Usaha (M1)

 JL. ULAMA NO 1 RT. 01, BIRAYANG, KEC. BATANG ALAI SELATAN, BARABAI 71381

 DRA. HJ.ROSLIANI

**KAB. HULU SUNGAI UTARA**

**ALAWIYAH BHAKTI MANDIRI, PT**



Kualifikasi Usaha (B1)

 JL. ABD. AZIS NO. 47, HULU PASAR, KEC. AMUNTAI TENGAH, AMUNTAI 71412

 H. MASRANI





**CAHAYA MENTARI, PT**

Kualifikasi Usaha (M2)

 JL. KHURIPAN NO. 239, KEBUN SARI, KEC. AMUNTAI TENGAH, AMUNTAI 71419  
 MUHAMAD BAIHAKI



**CAHAYA PURNA NUSARAYA, PT**

Kualifikasi Usaha (B1)

 JL. LAMBUNG MANGKURAT NO. 45 RT. 01, PALAMPITAN HULU, KEC. AMUNTAI TENGAH, AMUNTAI 71414  
 0527-61077  
 0527-62529  
 H. WAHYUNI,SE





**GUNUNG JAYA SELATAN PT**

Kualifikasi Usaha (M1)

 JL. NEGARA DIPA NO. 10 - 13 RT. 01, SUNGAI MALANG, KEC. AMUNTAI TENGAH, AMUNTAI 71418  
 0527-61191  
 MIDHAN



**PRIMA MITRALINDO UTAMA, PT**

Kualifikasi Usaha (M1)

 JL. JERMANI HUSIN NO. 12, RANTAU BUJUR, KEC. BANJANG, AMUNTAI 71416  
 0527-62499  
 PRIM\_LINDOTAMA@YAHOO.COM  
 DRS. H. BARKATI, HB.MM



**PUSAKA AGUNG MANUNGGAL, PT**

Kualifikasi Usaha (M1)

 JL. NEGARA DIPA NO. 250 RT. 12, SUNGAI MALANG, KEC. AMUNTAI TENGAH, AMUNTAI 71418  
 0527-62659  
 SETIAWAN

**WAHYU UTAMA PERSADA MULIA PT**





Kualifikasi Usaha (B1)

 JL. KHURIPAN NO. 239, KEBUN SARI, KEC. AMUNTAI TENGAH, AMUNTAI 71419  
 0511-268529

**KAB. TABALONG**



**ARTA GRIYA MANDIRI PT**

Kualifikasi Usaha (M1)

 JL. IR. P.H.M.NOOR PEMBATAAN NO.61 RT. 001, PEMBATAAN, KEC. MURUNG PUDAK, TANJUNG 71571  
 0526-2024500  
 PT\_AGM@YAHOO.COM  
 WAHYU WIBOWO, MM



**AWANG NOOR KARYA BERSAMA, PT**

Kualifikasi Usaha (M1)

 JL. TANJUNG PERMAI NO.127 RT. 07, PEMBATAAN, KEC. MURUNG PUDAK, TANJUNG  
 EDDY FITRIYADI,ST



**BANGUN KELUA INDAH, PT**

Kualifikasi Usaha (M1)

 JL. JEND. A.YANI NO.66 RT. 02, PULAU, KEC. KELUA, TANJUNG 71552  
 0526-2022469  
 HJ. MAYA DINA YANTI, SP





**BANGUN TATA BANUA, PT**

Kualifikasi Usaha (M1)

 JL. GARUDA NO.18 BANGUNSARI PANDAN ARUM RT. 15, BELIMBING RAYA, KEC. MURUNG PUDAK, TANJUNG 71571  
 H. M. FAHMI ANSYARI, SE





**BELA SEJAHTERA UTAMA, PT**

Kualifikasi Usaha (M1)

 JL A. YANI KM. 6, MABUUN, KEC. MURUNG PUDAK, TANJUNG 71571  
 0526-2027177  
 0526-2027176  
 BSU\_SKG@YAHOO.CO.ID  
 HARDIANSYAH,SH



**BENAWA CITRA PUTRA TABALONG PT**

Kualifikasi Usaha (B1)

 SIMPANG 4 OBOR MABUUN RT. 002, MABUUN, KEC. MURUNG PUDAK, TANJUNG 71571  
 0526-2027522  
 0526-2023668  
 HJ NOOR FAUZHIAH



**CAHAYA WARGA MULIA, PT**

Kualifikasi Usaha (M1)

 JL. CENDERAWASIH NO. 16, TANJUNG, KEC. TANJUNG, TANJUNG 71571  
 H. BAHRUL ILMI, S.SPI



**CAKRA ALAM PERKASA PT**

Kualifikasi Usaha (M1)

 JL. PATMARAGA NO. 487 RT. 13, BELIMBING, KEC. MURUNG PUDAK, TANJUNG 71571  
 H. ACH. MURJANI



**JATI LUHUR SEJATI, PT**

Kualifikasi Usaha (M1)

 JL. GARUDA NO.19 RT. 12, BELIMBING, KEC. MURUNG PUDAK, TANJUNG 71571  
 0526-21444  
 H. RUDI AZIDIN AZIZ



**MADIA BHAKTI PERSADA, PT**

Kualifikasi Usaha (M1)

 JL. GARUDA PANGKALAN HILIR NO. 37 RT. 01, BELIMBING RAYA, KEC. MURUNG PUDAK, TANJUNG 71571  
 HARDIANTO.IR



**MAESAFNA, PT**

Kualifikasi Usaha (M1)

 JL. JEND. A. YANI NO. 90 RT. 05, JANGKUNG, KEC. TANJUNG, TANJUNG 71512  
 0526-2022380  
 MAHYUNO, ST



**MANALAGI PUTRA PRATAMA PT**

Kualifikasi Usaha (M1)

 JL. MARBUN RAYA RT. 04, BELIMBING, KEC. MURUNG PUDAK, TANJUNG 71571  
 0526-2021162  
 0526-2021162  
 MASKUNI, H., ST



**MANDIRI PUTRA TANJUNG, PT**

Kualifikasi Usaha (M1)

 JL. JAMBU C III/103A KOMPERTA M PUDAK, KEC. MURUNG PUDAK, TANJUNG  
 HANAFIES SYAHRIDANI



**MURUNG PUDAK INDAH, PT**

Kualifikasi Usaha (M1)

 JL. GARUDA NO. 54 BANGUN SARI RT. 12, BELIMBING RAYA, KEC. MURUNG PUDAK, TANJUNG 71571  
 IR.H.M.HILMI APDANIE



**OLYMPINDO BERANTAS, PT**

Kualifikasi Usaha (M1)

 GANG SIDOARJO RT. 04, MABUUN, KEC. MURUNG PUDAK, TANJUNG 71571  
 SUYETNO



**PILAR JAYA KONSTRUKSI, PT**

Kualifikasi Usaha (M2)

 SIMPANG 4 OBOR MABUUN RT. 002, MABURAI, KEC. MURUNG PUDAK, TANJUNG 71571  
 0526-2021256  
 RAHMANI SYAIFULLAH. ST



**PUSPA HAYUDIHARJO, PT**

Kualifikasi Usaha (M1)

 JL. IR. PHM. NOOR KM. 6 RT. 01, MABUUN, KEC. MURUNG PUDAK, TANJUNG 71571  
 0526-2021408  
 GINO



**PUTRA TEKNIK PEMBANGUNAN, PT**

Kualifikasi Usaha (M1)

 JL. LANGGAR NURUL HUDA BANGUN SARI, BELIMBING RAYA, KEC. MURUNG PUDAK, TANJUNG 71571  
 JUMBERI

**RANTY HUSANA BAKTI, PT**

Kualifikasi Usaha (M1)

 JL. LIMAU MANIS DS. TANTA, TANTA, KEC. TANTA, TANJUNG 71561  
 SUPRIADI

**SARABA KAWA PUTERA, PT**

Kualifikasi Usaha (M1)

 JL. JEND. BASUKI RAHMAT RT. 04, AGUNG, KEC. TANJUNG, TANJUNG 71513

 H. YULI ISKANDAR, SE

**SARADANG ALAM RAYA, PT**

Kualifikasi Usaha (M1)

 JLN JEND BASUKI RAHMAT NO 190 RT. 3, TANJUNG, KEC. TANJUNG 71513

**SIAM KARYA HUSNA, PT**

Kualifikasi Usaha (M1)

 JL. GARUDA NO. 46 B BANGUN SARI TANJUNG RT. 12, KEC. TANJUNG, TANJUNG 71513

 SUWARNO

**SINAR MAHAPUTERA MANDAGA BAKTI, PT**

Kualifikasi Usaha (M1)

 JL. KERTAK DARAT NO.362 RT. 03/RW. 02, KEC. KELUA, TANJUNG

 MA RUF RIDHAYANNUR IKHSAN

**SUMBER KELURGA LESTARI, PT**

Kualifikasi Usaha (M1)

 JL. JEND BASUKI RAHMAT, TANJUNG, KEC. TANJUNG, TANJUNG 71513

 0526-2021466

 H. TAJUDINOR S.SOS.MM

**SURYA AGUNG SAKTI, PT**

Kualifikasi Usaha (M1)

 JL. JEND. BASUKI RAHMAT RT. 04, AGUNG, KEC. TANJUNG, TANJUNG 71514

 0526-2021598

 0526-2021598

 H. BASERAN AMIR

**TABALONG BERSINAR TERANG, PT**

Kualifikasi Usaha (M1)

 JL. PELAJAR NO. 21 RT. 06, TANJUNG, KEC. TANJUNG, TANJUNG 71513

 IR. TATRA JAYA

**TABALONG BUMI MADANI, PT**

Kualifikasi Usaha (M1)

 JL. PANGERAN.H.M.NOOR NO.25 A RT. 02, PEMBATAAN, KEC. MURUNG PUDAK, TANJUNG 71571

 MUHAMMAD ADHI SULAIMAN

**TABALONG JAYA MARGA BERSAMA, PT**

Kualifikasi Usaha (M2)

 JL. MABUUN SIMPANG 4 OBOR RT. 002/RW. 001, MABUUN, KEC. MURUNG PUDAK, TANJUNG 71571

 0526-23668

 HASBULLAH

**TANJUNG BUNGA PERDANA, PT**

Kualifikasi Usaha (M1)

 JL. BADARUDDIN NO.25 RT. 03, TANTA, KEC. TANTA, TANJUNG 71561

 HAJJAH AHLIANIDAH

**TRIPUTERA UTAMA PERKASA, PT**

Kualifikasi Usaha (M1)

 JL. TANJUNG SELATAN I NO. 1 RT. 09/RW. 03, MABUUN, KEC. MURUNG PUDAK, TANJUNG 71571

 HIDWAR MAHMUDIN

**TUGU TANJUNG PERMAI, PT**

Kualifikasi Usaha (M1)

 JL. IR. PHM. NOOR MABUUN RAYA NO. 21, HIKUN, KEC. TANJUNG, TANJUNG 71515

 0526-2027413

**UNDAN SWARNA CITRA,PT**

Kualifikasi Usaha (M1)

 JL. PATMARAGA RT. 03, BELIMBING RAYA, KEC. MURUNG PUDAK, TANJUNG 71571

**YUDHA KARUNIA UTAMA, PT**

Kualifikasi Usaha (M1)

 JL. JEND. SUDIRMAN NO.110 RT. 02, HIKUN, KEC. TANJUNG, TANJUNG 71515

 0526-20231

**KAB. TANAH BUMBU**

**ANREY PANCA BERSAUDARA, PT**

Kualifikasi Usaha (M1)

 JL. TRANSMIGRASI KM. 4 GG. SEPAKAT NO. 70 RT. 13, KEC. BATU LICIN, BATULICIN 72213

 ERNI ARIYANTI

**ANWAR ALI WAHAB, PT**

Kualifikasi Usaha (M1)

 JL. ARIF RAHMAN HAKIM RT. 01, BATUAH, KEC. KUSAN HILIR, BATULICIN 72273

 0518-39428

 ANWAR ALI WAHAB ST

**ARTA CIPTA PERMATA, PT**

Kualifikasi Usaha (M1)

 JL. KASTURI RT. 08/RW. 02, BATULICIN, KEC. BATU LICIN, BATULICIN 72212

 0518-71672

 0518-75617

 TJRIB\_CP@YAHOO.COM

 RAHMANIAH

**EDYA TAULIA BERSAUDARA, PT**

Kualifikasi Usaha (M1)

 JL. TRANSMIGRASI NO.02 RT. 20, KAMPUNG BARU, KEC. SIMPANG EMPAT, BATULICIN 72212

 0518-75277

 SARIFUDDIN, S.SOS

**JABAL RAHMAH, PT**

Kualifikasi Usaha (M1)

 JL. TUNGKARAN PANGERAN RT. 10, KAMPUNG BARU, KEC. SIMPANG EMPAT, BATULICIN 72212

 DRS. EC AKHMADI

**KAMIKAWA PRAKARSA, PT**

Kualifikasi Usaha (M1)

 JL. TRANSMIGRASI NO. 117 BAROQAH RT. 05, BATULICIN, KEC. BATU LICIN, BATULICIN 72213

 AHMAD FAUZI

**PELITA BATULICIN BERSUJUD, PT**

Kualifikasi Usaha (M1)

 JL. TRANSMIGRASI GG. SABAR SUBUR RT. 09, KAMPUNG BARU, KEC. SIMPANG EMPAT, BANJARMASIN

 RISDIANTO HALENG HB

**PUTRA UTAMA BERSUJUD, PT**

Kualifikasi Usaha (M1)

 JL. RAYA BATU LICIN NO. 35 RT. 19, KAMPUNG BARU, KEC. SIMPANG EMPAT, BATULICIN 72212

 HJ. MEGAWATI

**SURYA KENCANA ASRI, PT**

Kualifikasi Usaha (M1)

 JL. INGUB PELITA II RT. 24, KAMPUNG BARU, KEC. SIMPANG EMPAT, BATULICIN 72212

 ABDAL KHABIR HB

**TRIO PUTERA BANGUN PERSADA, PT**

Kualifikasi Usaha (M1)

 JL. TRANSMIGRASI NO.09 RT. 33, BATULICIN 72171

**KAB. BALANGAN**

**ANEKA CIPTA SARANA MANUNGGAL, PT**

Kualifikasi Usaha (M1)

 JL. A YANI KM 1, BATU PRING NO 7, PARINGIN RT. 04/RW. 02, BATU MANDI, KEC. BATU MANDI, PARINGIN 71662

 0511-3267842

 SYAIFULLAH

**BALANGAN CITRA BANGUN PERMAI, PT**

Kualifikasi Usaha (M1)

 JL. SUNGAI KETAPI RT. 03, PARINGIN TIMUR, KEC. PARINGIN, PARINGIN 71662

 RIZA ROZANI

**BHAHARA SARANA AGUNG MULIA, PT**



Kualifikasi Usaha (M1)

 JL. PARINGIN KOTA RT. 03, PARINGIN KOTA, KEC. PARINGIN, PARINGIN 71662

 H. IRIANSYAH. AG



**BIHARA RAYA PT**

Kualifikasi Usaha (M1)

 DESA BIHARA HILIR NO. 59 RT. 03, BIHARA HILIR, KEC. AWAYAN, PARINGIN 71664  
 H. ABDURRAHMAN



**DANAU BINTANG CAHAYA, PT**

Kualifikasi Usaha (M1)

 RIWA  
 MUHAMMAD BIMA SAMUDERA



**DUTA MUTIARA PUTRA, PT**

Kualifikasi Usaha (M1)

 KOMP. CITRA PERMAI BLOK G NO.1, PARINGIN KOTA, KEC. PARINGIN, PARINGIN 71662  
 HJ. SITI FATIMAH



**GUNUNG BATU RAYA, PT**

Kualifikasi Usaha (M1)

 JL. P. ANTASARI NO. 59 RT. 01, BIHARA, KEC. AWAYAN, PARINGIN  
 FAKHRUDDIN



**GUNUNG GARUDA MAHARAM, PT**

Kualifikasi Usaha (M1)

 JL. GUNUNG PANDAU NO. 09, PARINGIN TIMUR, KEC. PARINGIN, PARINGIN 71662  
 DIMAS FEBRIANDIE



**GUNUNG SALIKIT MULIA, PT**

Kualifikasi Usaha (M1)

 JL. GUNUNG PANDAU RT. 04/RW. 02, PARINGIN TIMUR, KEC. PARINGIN, PARINGIN 71662  
 RAYADI



**JAYA TRIKARYA GEMILANG, PT**

Kualifikasi Usaha (M1)

 PARINGIN  
 MUHAMMAD RIFANI HUSAINI



**MOCHTAR AGUNG, PT**

Kualifikasi Usaha (M1)

 JL. P. ANTASARI NO. 62 RT. 02, BIHARA HILIR, KEC. AWAYAN, PARINGIN 71664  
 DIDI YARNI



**MULTIGUNA PRATAMA PUTRA, PT**

Kualifikasi Usaha (M1)

 BATU PIRING  
 0526-2028431  
 HANAFI RACHMADAN



**PUNCAK GUNUNG PANDAU, PT**

Kualifikasi Usaha (M1)

 JL. GUNUNG PANDAU RT. 05, PARINGIN TIMUR, KEC. PARINGIN, PARINGIN 71600  
 SAPRUDINOR

**SANGGAN BALANGAN MAKMUR, PT**

Kualifikasi Usaha (M1)

 JL. A YANI RT. 05, BATU PIRING, KEC. PARINGIN SELATAN, PARINGIN 71662  
 0526-2028723  
 MARHAT



**SINAR TELUK KANIO, PT**

Kualifikasi Usaha (M1)

 PARINGIN  
 H. TARMIDI



**SUMBER ALAM MULIA, PT**

Kualifikasi Usaha (M1)

 PARINGIN TIMUR  
 H. KASTALANI

**SURYA ALAM KARYA BALANGAN, PT**



Kualifikasi Usaha (M1)

 JL. JERMANI HUSIN NO. 10 RT. 02, TELUK KARYA, KEC. LAMPIHONG, PARINGIN 71661  
 TAUFIK WAHYUNI

**KOTA BANJARMASIN**

**ABADI GUNUNG RAJA, PT**

Kualifikasi Usaha (M1)

 JL. CENDANA I NO. 11 KAYU TANGI, SUNGAI MIAI, KEC. BANJARMASIN UTARA, BANJARMASIN 70123  
 0511-3303570  
 H. ABDUL HAKIM



**ADHIA CIPTA PRIBUMI, PT**

Kualifikasi Usaha (M1)

 JL. PRONA GG. PEMBANGUNAN 4 NO. 78 RT. 17, PEMURUS BARU, KEC. BANJARMASIN SELATAN



**ADHYASA ERAJAYA, PT**

Kualifikasi Usaha (M1)

 JL. ANTASAN KECIL TIMUR NO. 7 RT. 07, ANTASAN KECIL TIMUR, KEC. BANJARMASIN UTARA, BANJARMASIN 70123  
 0511-68772  
 ACHMAD YULIANSYAH





**ADIMANUNGGAL CIPTA PADUNUSA PT**

Kualifikasi Usaha (M1)

 JL. KACA PIRING BESAR NO. 39 RT. 23, KERTAK BARU ILIR, KEC. BANJARMASIN TENGAH, BANJARMASIN 70111  
 0511-4368896  
 M DERDI PERDANA PUTRA





**ADIQUATRO ELEKTRIKINDO PERKASA, PT**

Kualifikasi Usaha (M1)

 JL. BRIGJEND H. HASAN BASRI NO.23 RT. 16, PANGERAN, KEC. BANJARMASIN UTARA, BANJARMASIN 70124  
 0511-3304004  
 0511-3305159  
 ARIO POEJIARTO





**ADIYA WIDYAJASA, PT**

Kualifikasi Usaha (M1)

 JL. MANGGIS NO. 65A, KURIPAN, KEC. BANJARMASIN TIMUR, BANJARMASIN 70236  
 0511-3258121  
 WIDYAJASA\_BJM@YAHOO.COM  
 MITSUROYYA MINTASARI ANWARD, MS



**AGRIMECS, PT**

Kualifikasi Usaha (M1)

 JL. JEND. GATOT SUBROTO NO. 18 RT. 35, KEBUN BUNGA, KEC. BANJARMASIN TIMUR, BANJARMASIN 70235  
 0511-3255021  
 AGRIMECS@YAHOO.CO.ID  
 HAIRAN NOR ASMI, A.MD





**AMANAT TATANUSA, PT**

Kualifikasi Usaha (M1)

 JL. DHARMA BAKTI II NO. 2, PEMURUS LUAR, KEC. BANJARMASIN TIMUR, BANJARMASIN 70236  
 0511-3255141  
 M. NOOR ACHSANI ABERANI, H



**AMANDITAMA SAPTA MITRA, PT**

Kualifikasi Usaha (M1)

 JL. A. YANI KM. 5 KOMPLEK DHARMA NO. 3 A, PEMURUS LUAR, KEC. BANJARMASIN TIMUR, BANJARMASIN 70236  
 0511-3260801  
 0511-253425  
 ASLIE RIVANIE



**ANUGRAH AKBAR PRATAMA, PT**

Kualifikasi Usaha (M1)

 JL. PAHLAWAN GG. 6 OKTOBER NO.10 RT. 08, SEBERANG MESJID, KEC. BANJARMASIN TENGAH, BANJARMASIN 70231  
 MASYHUDULHAQ,SE

**ANUGRAH ALAM PERKASA RAYA, PT**

Kualifikasi Usaha (M2)

 JL. PRAMUKA NO. 40 RT. 12, PEMURUS LUAR, KEC. BANJARMASIN TIMUR, BANJARMASIN 70236  
 H. MUHAMMAD TAHER HD.



**APU STIANTS, PT**

**Kualifikasi Usaha (M1)**

 JL. JEND. GATOT SUBROTO TIMUR I NO. 16, PENGEMBANGAN, KEC. BANJARMASIN TIMUR, BANJARMASIN 70237

 0511-3255021

 APUSTIANTS@YAHOO.CO.ID

 AGUS SETIANTO. S

**ARMADA LIMA SAMUDERA, PT**

**Kualifikasi Usaha (M1)**

 JL. PURNA SAKTI KOMP. PERMATA SARI/14 A RT. 36, BASIRIH, KEC. BANJARMASIN BARAT, BANJARMASIN 70245

 0511-4420238

 VERRA ROSMETY TUMBELAKA

**ARMADA LIMA SAMUDRA, PT**

**Kualifikasi Usaha (M1)**

 JL PURNASAKTI KOMP PERMATA SARI BLOK A, BASIRIH, KEC. BANJARMASIN BARAT, BANJARMASIN 70245

 0511-4420238

 SITI AISYAH

**ARTHA SAPHALA SERUMPUN, PT**

**Kualifikasi Usaha (M1)**

 JL. DAHLIA KEBUN SAYUR NO. 18 RT. 22, TELAWANG, KEC. BANJARMASIN BARAT, BANJARMASIN 70122

 0511-3305778

 0511-3305778

 H. TAJUDDIN NOOR

**ARUS NAOFALINDO, PT**

**Kualifikasi Usaha (M1)**

 JL. RATU ZALEHA NO. 111 RT. 10, KARANG MEKAR, KEC. BANJARMASIN TIMUR, BANJARMASIN 70234

 MUHAMMAD AFLAH NOOR

**AURA BORNEO PRATAMA, PT**

**Kualifikasi Usaha (M1)**

 JL. TEMBUS PRAMUKA GG. HIDAYATULLAH NO. 4 RT. 20, PEMURUS BARU, KEC. BANJARMASIN SELATAN, BANJARMASIN 70249

 0511-3258600

 AURA\_BP@YAHOO.COM

 RAHMANI

**BAHANA CITRA MANDIRI, PT**

**Kualifikasi Usaha (M1)**

 JL. TERATAI KOMP. KEBUN BUNGA NO. 79, PENGEMBANGAN, KEC. BANJARMASIN TIMUR, BANJARMASIN 70237

 0511-50053

 DRS. H. M. WELNY

**BAJA SENTOSA AMPUH, PT**

**Kualifikasi Usaha (M1)**

 JL. D.I. PANJAITAN NO. 75 RT. 19, PASAR LAMA, KEC. BANJARMASIN TENGAH, BANJARMASIN 70115

 0511-360445

 H. BAMBANG SUDJATMIKO

**BANUA PATRIA CONSULTING ENGINEER, PT**

**Kualifikasi Usaha (M1)**

 JL. JEND. GATOT SUBROTO - BARAT I KAV 29, KEBUN BUNGA, KEC. BANJARMASIN TIMUR, BANJARMASIN 70235

 0511-3255680

 BANUA\_PATRIA@YAHOO.COM

 BUYUNG BACHTERANSYAH, BA

**BILITON JAYA RAYA, PT**

**Kualifikasi Usaha (M1)**

 JL. GATOT SUBROTO TIMUR I NO.8 A RT. 35, KEBUN BUNGA, KEC. BANJARMASIN TIMUR, BANJARMASIN 70235

 DJONI ALAMSYAH HIDAYAT,S.SOS

**BINA CIPTA DASALINDO, PT**

**Kualifikasi Usaha (M1)**

 JL. KACA PIRING BESAR NO. 43, KERTAK BARU ILIR, KEC. BANJARMASIN TENGAH, BANJARMASIN 70111

 0511-3357864

 IR. M. HERDIANSYAH

**BINA CIPTA KARYA PEMBANGUNAN, PT**

**Kualifikasi Usaha (M1)**

 JL. PRAMUKA KM. 6 GG. SARI MANIS NO. 38 RT. 33, PEMURUS LUAR, KEC. BANJARMASIN TIMUR, BANJARMASIN 70236

 0511-3355019

 NOR HIDAYAH. S. AG

**BINA SARANA BERSAMA, PT**

**Kualifikasi Usaha (M2)**

 JL. RAYA BERUNTUNG JAYA RUKO NO. 6 RT. 20, PEMURUS DALAM, KEC. BANJARMASIN SELATAN, BANJARMASIN 70248

 0511-7404962

 0511-7404962

**BONDY UTAMA, PT**

**Kualifikasi Usaha (M1)**

 JL. DAHLIA RAYA NO.13 RT. 34, TELAWANG, KEC. BANJARMASIN BARAT, BANJARMASIN 70112

 SANDY ONGKOSUTRISNO

**BORNEO MAJUJAYA, PT**

**Kualifikasi Usaha (M1)**

 JL. KURIPAN NO. 2 A RT. 05, KURIPAN, KEC. BANJARMASIN TIMUR, BANJARMASIN 70236

 0511-3257427

 FRANSISKA@BORNEOMAJUJAYA.COM

 ROY HIDAYAT NOOR, EL.ENG

**BORNEO SURYA ABDI MULIA, PT**

**Kualifikasi Usaha (M1)**

 JL. PERDAGANGAN KOMP. HKSN PERMAI BLOK A7 NO. 303 RT. 28/RW. 02, ALALAK UTARA, KEC. BANJARMASIN UTARA

**BRANTAS UNGGUL SELARAS, PT**

**Kualifikasi Usaha (M1)**

 JL. JAHRI SALEH KOMP. PANDAN ARUM BLOK B NO. 47B, SURGI MUFTI, KEC. BANJARMASIN UTARA, BANJARMASIN 70122

 RIMA HUSILYANY

**BUMI MEKAR KARSA, PT**

**Kualifikasi Usaha (M1)**

 JL. KURIPAN NO. 6 RT. 02, KURIPAN, KEC. BANJARMASIN TIMUR, BANJARMASIN 70236

 0511-3252426

 DRS. H. ADDY CHAIRUDDIN HANAFAH

**CAKRABUANA AJI PERKASA, PT**

**Kualifikasi Usaha (M1)**

 JL. VETERAN NO. 297/7 RT. 24, SUNGAI BILU, KEC. BANJARMASIN TIMUR, BANJARMASIN 70236

 0511-3268747

 SITI RAHMAH KURDI, HJ, S.SI.APT

**CAKRATAMA KRESNA BUANA, PT**

**Kualifikasi Usaha (M1)**

 JL. BRIGJEND. H. HASAN BASRI NO. 82 RT. 15, PANGERAN, KEC. BANJARMASIN UTARA, BANJARMASIN 70124

 0511-3304004

 0511-3305159

 HERRY KISWANTO

**CEMPAKA MULIA PERKASA, PT**

**Kualifikasi Usaha (M2)**

 JL. CEMPAKA VI NO. 26 RT. 05, KERTAK BARU ULU, KEC. BANJARMASIN TENGAH, BANJARMASIN 70112

 0511-3357937

 A. SYARWANI AZ

**CHARIA BENEFIT UTAMA, PT**

**Kualifikasi Usaha (M1)**

 JL. BELTUNG DARAT NO. 17 RT. 19, KUIN CERUCUK, KEC. BANJARMASIN BARAT, BANJARMASIN 70129

 081-4312356

 081-4312356

 MUHAMMAD FITRIADI

**CHINDRA SANTI PRATAMA, PT**

**Kualifikasi Usaha (M2)**

 JL. JEND. A. YANI KM. 2 NO. 26 RT. 17, SUNGAI BARU, KEC. BANJARMASIN TENGAH, BANJARMASIN 70233

 0511-3264018

 0511-3268418

 IWAN SUPRANG MAWARNO

**CITRA INTAN KURNIA, PT**

**Kualifikasi Usaha (M1)**

 JL. MAHONI II NO. 16 KAYUTANGI RT. 13, SUNGAI MIAI, KEC. BANJARMASIN UTARA, BANJARMASIN 70123

 0511-4311139

 0511-4311139

 CITRA\_INTANIA@YAHOO.COM

 RONNY RINALDI. SE



**DASA WAHANA INDONESIA KONSULTAN, PT**

**Kualifikasi Usaha (M1)**

 JL. KACAPIRING BESAR NO. 43, KERTAK BARU ILIR, KEC. BANJARMASIN TENGAH, BANJARMASIN 70111

 0511-3357864

 DASAWAHANA@YAHOO.CO.ID

 GT. RAHMADI

**DEWI RAHMAN UTAMA, PT**

**Kualifikasi Usaha (M1)**

 JL. CEMARA RAYA BLOK V NO.26 RT. 24/RW. 07, SUNGAI MIAI, KEC. BANJARMASIN UTARA, BANJARMASIN 70123

 0511-3305235

 0511-3363742

 DEWIRAHMANUTAMA@YAHOO.COM

 HJ.SUSILA DEWI, SE,MH

**DHARMA PUTRA KENCANA, PT**

**Kualifikasi Usaha (M1)**

 JL. SIMPANG GATOT SUBROTO TIMUR VII NO. 9, KEBUN BUNGA, KEC. BANJARMASIN TIMUR, BANJARMASIN 70235

 0511-3363744

 TJOENG NELLIETA, DRG

**DONINDO KARYA PRATAMA, PT**

**Kualifikasi Usaha (M1)**

 JL. DRS.H.DJOK MENTAYA NO. 23 B-C, MAWAR, KEC. BANJARMASIN TENGAH, BANJARMASIN 70112

 0511-3363743

 IR. DONNY WITONO

**DUTASATRYA ADHIPERSADA, PT**

**Kualifikasi Usaha (M2)**

 JL. GATOT SUBROTO TIMUR I / 11, KEBUN BUNGA, KEC. BANJARMASIN TIMUR, BANJARMASIN 70235

 0511-3271800

 HERMANUS H. WENAS, H, IR., MT

**DWI KARYA AGUNG, PT**

**Kualifikasi Usaha (M1)**

 JL. SIMPANG TELAWANG NO. 33, KERTAK BARU ILIR, KEC. BANJARMASIN TENGAH, BANJARMASIN 70111

 0511-53044

 JUMROTIN, SE

**ETIKA TATA ADIYANUSA, PT**

**Kualifikasi Usaha (M1)**

 JL. ADHYAKSA NO.1 LANTAI IV RT. 26, PANGERAN, KEC. BANJARMASIN UTARA, BANJARMASIN 70124

 0511-3303104

 FARHAN ARRONI, SE

**FAMILI PRIMA ELEKTRA, PT**

**Kualifikasi Usaha (M1)**

 JL. JEND A. YANI KM. 6,4 KOMP. GRIYA ARJUNA NO. 11, PEMURUS DALAM, KEC. BANJARMASIN SELATAN, BANJARMASIN 70248

 0511-3264626

 ANDRIAN DHARMAWAN PHANG, ST

**GALIH PUTRA PERTIWI, PT**

**Kualifikasi Usaha (M1)**

 JL. BUMI MAS RAYA KOMP. BUMI PERTIWI I NO.40 RT. 37, PEMURUS BARU, KEC. BANJARMASIN SELATAN, BANJARMASIN 70249

 0511-3252070

 0511-3253410

 GALIHP2\_PT@YAHOO.CO.ID

 WAWAN HARTONO

**GANJARAN SAYUTO PUTERA, PT**

**Kualifikasi Usaha (M1)**

 JL. PRAMUKA NO. 20B RT. 19, PEMURUS LUAR, KEC. BANJARMASIN TIMUR, BANJARMASIN 70236

 0511-7401727

 HENDRA

**GAYATRI SARANA MEGAHINDO, PT**

**Kualifikasi Usaha (M1)**

 JL. KINIBALU NO.10 RT. 67, ANTASAN BESAR, KEC. BANJARMASIN TENGAH, BANJARMASIN 70114

 0511-3366060

 KURNIA\_Z@YAHOO.COM

 YULI ADIWIJAYA, ST

**GLAMOUR BERKAT USAHA, PT**

**Kualifikasi Usaha (M1)**

 JL. BANJAR INDAH PERMAI I NO. 71 RT. 01, PEMURUS DALAM, KEC. BANJARMASIN SELATAN 70248

 0511-3259572

 0511-3255248

 PT.GLAMOURBU@GMAIL.COM

**GUSINDO DIAN ENEREKSA, PT**

**Kualifikasi Usaha (M1)**

 JL. KINIBALU NO. 10, TELUK DALAM, KEC. BANJARMASIN TENGAH, BANJARMASIN 70117

 0511-3366060

 GTPERDANA@INDO.NET.ID

 GUSTI SATRYA DHARMA, S.SN

**HAJI MUHAMMAD TAHER, PT**

**Kualifikasi Usaha (M2)**

 JL. KAPTEN PIERE TENDEAN NO. 25V33 RT. 20, SUNGAI BARU, KEC. BANJARMASIN TENGAH, BANJARMASIN 70233

 0511-3268724

 IR. H. M. ROSEHAN ZUFRI

**HASRAT JAYA UTAMA, PT**

**Kualifikasi Usaha (M1)**

 JL. FLAMBOYAN I NO. 23, SUNGAI MIAI, KEC. BANJARMASIN UTARA, BANJARMASIN 70123

 0511-3306540

 HJUBJM@YAHOO.COM

 MIDHANY JUWITA

**INDEROMO DWI PRATAMA, PT**

**Kualifikasi Usaha (M1)**

 JL. MT HARYONO NO. 25 RT. 11, KERTAK BARU ILIR, KEC. BANJARMASIN TENGAH, BANJARMASIN 70111

 0511-3353080

 0511-3355019

 AZIZ

**INTAN BUDHIDAYA, PT**

**Kualifikasi Usaha (M1)**

 JL. PRAMUKA NO. 25, PEMURUS LUAR, KEC. BANJARMASIN TIMUR, BANJARMASIN 70236

 0511-3267884

 RONY INDRAWAN

**INTI DAYA TEKNINDO, PT**

**Kualifikasi Usaha (M1)**

 JL. KAYU TANGI I JALAU 2 NO. 15 RT. 46, SUNGAI MIAI, KEC. BANJARMASIN UTARA, BANJARMASIN 70124

 0511-3303568

 ERWIN HENDRANATA, ST

**JALANI BERSAMA, PT**

**Kualifikasi Usaha (M1)**

 JL. JAHRI SALEH KOMP. PANDAN ARUM NO. 2 RT. 10, SURGI MUFTI, KEC. BANJARMASIN UTARA, BANJARMASIN 70122

 0511-32540

 JALANI\_BERSAMA@YAHOO.CO.ID

 SITI AYU ADITHEA WATI YUNISA ACHSA

**JAM NUSANTARA, PT**

**Kualifikasi Usaha (M1)**

 JL. HASAN BASRI SIMPANG TANGGA JALUR 2 NO.1 RT. 16/RW. 08, ALALAK UTARA, KEC. BANJARMASIN UTARA, BANJARMASIN

 0511-3308

 PTJAMNUSANTARA@YAHOO.CO.ID

 GRENA SETIWIANGGONO

**KALIMANTAN AGUNG, PT**

**Kualifikasi Usaha (M1)**

 JL. PANGERAN ANTASARI NO. 145 B, KARANG MEKAR, KEC. BANJARMASIN TIMUR, BANJARMASIN 70234

 0511-3254688

 JOHANES FERENDI LIMBERGH

**KALSECO GRAHA, PT**

**Kualifikasi Usaha (M1)**

 JL. KOMPLEK BUMI PERSADA NO.9A RT. 09, PEMURUS BARU, KEC. BANJARMASIN SELATAN, BANJARMASIN 70249

 0511-269980

 KALSECO\_BJM@YAHOO.CO.ID

 IDEHAM KHALIK, SP

**KANUR BORNEO PUTERA UTAMA, PT**

**Kualifikasi Usaha (M1)**

 JL. SULTAN ADAM KOMP. AWANG SEJAHTERA II NO 23, ALALAK UTARA, KEC. BANJARMASIN UTARA, BANJARMASIN 70125

 0511-3300966

 0511-3273869

 H. NURANI

**KARYA CAKRAWALA PRANATA, PT**

**Kualifikasi Usaha (M1)**

 JL. ADHYAKSA NO.34 RT. 28, PANGERAN, KEC. BANJARMASIN UTARA, BANJARMASIN 70124

 0511-3303104

 ADHYAKSA\_KONSULTAN@YAHOO.COM

 M. AKHYARI, SE

**KARYA INSAN, PT**

**Kualifikasi Usaha (M1)**

 JL. YOS SUDARSO KOMP. AGRARIA BARU NO. 05 RT. 27, TELAGA BIRU, KEC. BANJARMASIN BARAT, BANJARMASIN 70119

 0511-3354902

 H. SUHADI

**KENCANA BUANA CITAMAJU, PT**

**Kualifikasi Usaha (M2)**

 JL. KAYU TANGI II JALUR I NO.23 A RT. 16, PANGERAN, KEC. BANJARMASIN UTARA, BANJARMASIN 70122

 0511-7405354

 DRS. H. NABEHANI

**KONTEKS TITI GRAHA NAMIRA, PT**

**Kualifikasi Usaha (M1)**

 JL. MERANTI NO. 60 KOMP. BANJAR INDAH PERMAI, PEMURUS DALAM, KEC. BANJARMASIN SELATAN, BANJARMASIN 70248

 0511-3255273

 0511-3264220

 KONTEKS\_TGN@YAHOO.CO.ID

 DRS. H. GT. SURYASARI R, MM.

**KURIPAN UTAMA, PT**

**Kualifikasi Usaha (M1)**

 JL. KURIPAN III A NO. 20 A RT. 005, KURIPAN, KEC. BANJARMASIN TIMUR, BANJARMASIN 70236

 0511-3269304

 0511-3269304

 FACHRIZAL

**KURNIA ZANUR MAS, PT**

**Kualifikasi Usaha (M1)**

 JL. KINIBALU NO. 10 RT. 67, ANTASAN BESAR, KEC. BANJARMASIN TENGAH, BANJARMASIN 70114

 0511-3358642

 KURNIA\_Z@YAHOO.COM

 GUSTI PERKASA PUTRA

**LIAN KAMALA, PT**

**Kualifikasi Usaha (M1)**

 JL. PERDAGANGAN KOMPLEK GRAHA CITRA ASRI NO.29 RT. 22, PANGERAN, KEC. BANJARMASIN UTARA, BANJARMASIN 70124

 0511-3307764

 NURILIAH

**LIDYS ARTHA BORNEO, PT**

**Kualifikasi Usaha (M1)**

 JL. PERDAGANGAN KOMPLEK BUMI INDAH LESTARI JALUR II NO. 26 RT. 22, PANGERAN, KEC. BANJARMASIN UTARA, BANJARMASIN 70124

 0511-256225

 LIDYS\_BORNEO@YAHOO.CO.ID

 LIDYANOR, SE

**LIMAN JAYA, PT**

**Kualifikasi Usaha (M2)**

 JL. BRIGJEND H. HASAN BASRI NO. 115 A RT. 17, ALALAK UTARA, KEC. BANJARMASIN UTARA, BANJARMASIN 70124

 0511-33013

 LIMAN SANJAYA

**LOKASARI BANGUN PERSADA, PT**

**Kualifikasi Usaha (M1)**

 PANDANSARI NO.29/31 RT. 11, TELUK DALAM, KEC. BANJARMASIN TENGAH, BANJARMASIN 70117

 H.KASFUL ANWAR BERNI

**MANDRA GUNA USAHA, PT**

**Kualifikasi Usaha (M1)**

 JL. S. PARMAN NO.159 RT. 21, PASAR LAMA, KEC. BANJARMASIN TENGAH, BANJARMASIN 70115

 FATMAWATI, HJ.

**MEGAH JAYA PERSADA, PT**

**Kualifikasi Usaha (M1)**

 JL. BANJAR PERMAI III NO. 138 RT. 27, PEMURUS BARU, KEC. BANJARMASIN SELATAN, BANJARMASIN 70249

 0511-3267102

 DRS. SUYANI

**MEI TUJUH BELAS ENGINEERING, PT**

**Kualifikasi Usaha (M1)**

 JL. PANDU GANG III NO.48. RT. 30, KEBUN BUNGA, KEC. BANJARMASIN TIMUR, BANJARMASIN 70235

 0511-3255680

 0511-3255680

 ENGINEERING\_SETYO@YAHOO.COM

 RINI

**MENARA PILAR UTAMA, PT**

**Kualifikasi Usaha (M1)**

 JL. CENDANA I NO.21 RT. 43, SUNGAI MIAI, KEC. BANJARMASIN UTARA, BANJARMASIN 70123

 0511-3304980

 MPU\_PT\_BJM@YAHOO.COM

 HJ. SITI MIDHANI JUWITA

**MERATUS JAYA UTAMA, PT**

**Kualifikasi Usaha (M1)**

 JL. GATOT SUBROTO VII KOMP.PONDOK KARYA 79 RT. 36, KEBUN BUNGA, KEC. BANJARMASIN TIMUR, BANJARMASIN 70235

 0511-3256338

 SIKRONSYAH

**NACAS GROUP, PT**

**Kualifikasi Usaha (M1)**

 JL. ST. ADAM KOMP. MANDIRI PERMAI NO. 34 RT. 34, SUNGAI MIAI, KEC. BANJARMASIN UTARA, BANJARMASIN 70123

 0511-754001

 NACAS\_09\_GROUP@YAHOO.CO.ID

 HJ. ROSITA

**NARIN BANJAR PERKASA, PT**

**Kualifikasi Usaha (M1)**

 JL. BATU PIRING NO. 12 RT. 21/RW. 02, ANTASAN BESAR, KEC. BANJARMASIN TENGAH, BANJARMASIN 70114

 0511-3366565

 ISTIQOMAH

**NEGARA INDAH LESTARI, PT**

**Kualifikasi Usaha (M1)**

 JL. DAHLIA KEBUN SAYUR NO.30 RT. 011/RW. 02, MAWAR, KEC. BANJARMASIN TENGAH

**NUSANTARA DHARMA CIPTA, PT**

**Kualifikasi Usaha (M1)**

 JL. JEND. A.YANI KM. 6,6 KOMP. BUNYAMIN PERMAI NO. 34 RT. 34, PEMURUS DALAM, KEC. BANJARMASIN SELATAN, BANJARMASIN 70248

 0511-3256051

 0511-3256051

**OPATGE, PT**

**Kualifikasi Usaha (M1)**

 JL. PASAR PAGI NO.83 RT. 02, SUNGAI LULUT, KEC. BANJARMASIN TIMUR, BANJARMASIN 70238

 OP4\_G@YAHOO.CO.ID

 GITA PANCHSHEELA. SE

**PANDJI BANGUN PERSADA, PT**

**Kualifikasi Usaha (M2)**

 JL. PEMBANGUNAN I NO. 6, BELITUNG SELATAN, KEC. BANJARMASIN BARAT, BANJARMASIN 70116

 0511-4424525

 0511-4368491

 OFFICEBJM@PTPANDJI.COM

 APRI ARDIYAN

**PANTAS KALIMANTAN RAYA, PT**

**Kualifikasi Usaha (M1)**

 JL. AMD BESAR ( LINGKAR DALAM ) NO 149 RT. 34, BANJARMASIN 70234

 H. AKHMAD ZAINUDDIN DJAHRI, SE

**PARTNER KEMENANGAN, PT**

**Kualifikasi Usaha (M1)**

 JL. GATOT SOEBROTO / GARUDA NO. 89 A, KEBUN BUNGA, KEC. BANJARMASIN TIMUR, BANJARMASIN 70235

 MAYA OLFA LATIEF, SE

**PASOPATI CAKRA MANDIRI, PT**

**Kualifikasi Usaha (M1)**

 JL. VETERAN NO. 56 RT. 12, PENGAMBANGAN, KEC. BANJARMASIN TIMUR, BANJARMASIN 70236

 0511-7491244

 PCMPT@YAHOO.CO.ID

 SUNARDI

**PELITA ANDIKA AMBAR LESTARI, PT**

**Kualifikasi Usaha (M1)**

 JL. DARMA PRAJA VII NO. 97, PEMURUS LUAR, KEC. BANJARMASIN TIMUR

**PERDANA BUANA JAYARAYA, PT**

**Kualifikasi Usaha (M1)**

 JL. SOETOYO S. KOMP. GARUDA NO. 10 RT. 101, TELAGA BIRU, KEC. BANJARMASIN BARAT, BANJARMASIN 70119

 IRMIA AGSARINI, ST

**PERDANA PANSELA, PT**

**Kualifikasi Usaha (M1)**

 JL. PRAMUKA KOMP SEMANDA NO. 71 RT. 20, SUNGAI LULUT, KEC. BANJARMASIN TIMUR, BANJARMASIN 70238

 0511-3273986

 P3RDANA\_P@YAHOO.CO.ID

 YUYUN YULIA

**PRADIPTA SUKSES PRATAMA, PT**

**Kualifikasi Usaha (M1)**

 JL. KOMP. AGRARIA BARU NO. 27 RT. 27, TELAGA BIRU, KEC. BANJARMASIN BARAT, BANJARMASIN 70119

 0511-4421199

 DENNY FAISAL, ST

**PRAKTIK MITRA PRIMA LISTRIKINDO, PT**

**Kualifikasi Usaha (M1)**

 JL. P. HIDAYATULLAH NO. 103A RT. 014/RW. 002, BENUA ANYAR, KEC. BANJARMASIN TIMUR

**PRIMA SURYA PUTRA, PT**

**Kualifikasi Usaha (M1)**

 JL. GUNUNG SARI IV NO. 55, TELUK DALAM, KEC. BANJARMASIN TENGAH, BANJARMASIN 70117

 H. LUKMANUL HAKIM

**PUNGGAWA PUTRA KENCANA, PT**

**Kualifikasi Usaha (M2)**

 JL. PERINTIS KEMERDEKAAN NO.21A RT. 22, PASAR LAMA, KEC. BANJARMASIN TENGAH, BANJARMASIN 70115

 0511-3365438

 DRS. HIANDRASYAH THE

**PURNAMA SURYA CIPTA, PT**

**Kualifikasi Usaha (M1)**

 JL. D.I. PANJAITAN NO.67, PASAR LAMA, KEC. BANJARMASIN TENGAH, BANJARMASIN 70115

 0511-4364913

 ASKARYA@MAIL.COM

 H. ARI TARUNA

**PUTRA GUNUNG JAMBU, PT**

**Kualifikasi Usaha (M2)**

 JL. PAHLAWAN NO. 31 RT. 08/RW. 04, KERTAK BARU ILIR, KEC. BANJARMASIN TENGAH 70111

 ANDRIANOR HUSNI NAFARIN

**PUTRA KANCA, PT**

**Kualifikasi Usaha (M2)**

 JL. H. JAFRI ZAM ZAM NO. 16 RT. 12, BELITUNG SELATAN, KEC. BANJARMASIN BARAT, BANJARMASIN 70129

 0511-3350317

 0511-3350317

 PT\_PUTRAKANCA@YAHOO.CO.ID

 H. RUDY FIRMANSYAH

**PUTRI YULIANA PRATAMA, PT**

**Kualifikasi Usaha (M1)**

 JL. JEND. A.YANI KM. 4,5 NO. 435, PEMURUS LUAR, KEC. BANJARMASIN TIMUR, BANJARMASIN 70236

 0511-3264319

 WAN HENDRATNO

**RADEN PANDJI SOEPARTO PT**

**Kualifikasi Usaha (M1)**

 JL. LET. JEND. S. PARMAN NO.2, ANTASAN BESAR, KEC. BANJARMASIN TENGAH, BANJARMASIN 70114

 0511-3352308

 R. SOEGENG

**REKADAYA CIPTA CONSULINDO, PT**

**Kualifikasi Usaha (M1)**

 JL. SIMPANG ADHYAKSA NO. 28 A RT. 26, SUNGAI MIAI, KEC. BANJARMASIN UTARA, BANJARMASIN 70123

 0511-3303103

 ADHYAKSA\_KONSULTAN@YAHOO.COM

 IR. H. GT. KADARUSMAN

**REZAIND BERSAUDARA, PT**

**Kualifikasi Usaha (M1)**

 JL. CEMPAKA XIII UJUNG NO.18 RT. 24, MAWAR, KEC. BANJARMASIN TENGAH, BANJARMASIN 70112

 0511-3305778

 0511-3305778

 HJ. ROSLIANA MARDIA

**RIDHA PRATAMA, PT**

**Kualifikasi Usaha (M1)**

 JL. HIKMA BANUA KM 6 RT. 30, PEMURUS LUAR, KEC. BANJARMASIN TIMUR, BANJARMASIN 70236

 0511-3256780

 DRS. H. TAUFIK HIDAYAT, MM

**SAHABAT BARU, PT**

**Kualifikasi Usaha (M1)**

 JL. MESJID GG. MESJID NO. 17 RT. 07, SURGI MUFTI, KEC. BANJARMASIN UTARA, BANJARMASIN 70122

 0511-3359987

 0511-3308058

**SAHALUAN MAJU BERSAMA, PT**

**Kualifikasi Usaha (M1)**

 JL. KURIPAN NO. 2 A RT. 05, KURIPAN, KEC. BANJARMASIN TIMUR, BANJARMASIN 70236

 0511-3257427

 0511-3257427

 BORNEO@TELKOM.NET

 ROY HIDAYAT NOOR, EI.ENG

**SAICLE JASA, PT**

**Kualifikasi Usaha (M1)**

 JL. BUNCIT INDAH II NO.64, BANJARMASIN

 0511-262786

 SAICLE\_BJM@YAHOO.COM

 YANUAR YASSIN ANWARD

**SALAMANDRA PETRAMUYA, PT**

**Kualifikasi Usaha (M1)**

 JL. PRAMUKA NO. 108 RT. 19, SUNGAI LULUT, KEC. BANJARMASIN TIMUR, BANJARMASIN 70238

 0511-3273987

 SUHAIDI ISKANDAR

**SALMA MULIA MANDIRI, PT**

**Kualifikasi Usaha (M1)**

 JL. ARTHA KENCANA NO.63/37 GATOT SUBROTO BARAT II RT. 26, PANGERAN, KEC. BANJARMASIN UTARA, BANJARMASIN 70124

 0511-3259564

 0511-3259564

 SALLY AULIA CHAIRINA,ST

**SALSABILA ONIRESH NUSANTARA, PT**

**Kualifikasi Usaha (M1)**

 JL. RAWASARI NO. 23 RT. 09/RW. 32, TELUK DALAM, KEC. BANJARMASIN TENGAH, BANJARMASIN 7117

 0511-4422465

 RUSTAM EFFENDI

**SAMA SENTRAL SWASEMBADA, PT**

**Kualifikasi Usaha (M2)**

 JL. BRIGJEND H. HASAN BASRI KOMP RUKO KAYU TANGI PERMAI NO 1-2 D R RT. 41/RW. 12, SUNGAI MIAI, KEC. BANJARMASIN UTARA, BANJARMASIN 70123

 0511-3301418

 DRS.H.M.ZABANI MAHDI

**SARI MUSTIKA BORNEO, PT**

Kualifikasi Usaha (M1)

 JL. MT HARYONO NO. 25 RT. 11, KERTAK BARU ULLU, KEC. BANJARMASIN TENGAH, BANJARMASIN 70111

 0511-3355019

 ROMZI

**SEKTA GUBAH SARANA, PT**

Kualifikasi Usaha (M1)

 JL. GATOT SUBROTO BARAT I KAV.29 RT. 26/RW. 06, KURIPAN, KEC. BANJARMASIN TIMUR, BANJARMASIN 70235

 0511-3252476

 0511-3255680

 SEKTA\_SGS@YAHOO.CO.ID

 RINI

**SEMBAH KARYA BORNEO, PT**

Kualifikasi Usaha (M1)

 JL. SULTAN ADAM GG. RAHMAT NO. 78 RT. 23, SURGI MUFTI, KEC. BANJARMASIN UTARA, BANJARMASIN 70122

 0511-7237999

 ABDUL GAFUR S.SOS

**SESTRA JENDRA, PT**

Kualifikasi Usaha (M1)

 JL. BRIGJEND. H. HASAN BASRI NO. 3 RT. 40/RW. 43, ALALAK UTARA, KEC. BANJARMASIN UTARA, BANJARMASIN 70125

 H.SOENARYO, ST

**SINAR BINTANG TIMUR UTAMA, PT**

Kualifikasi Usaha (M1)

 JL. BRIGJEND KATAMSO GG. HALAMAN ABDAT NO. 32 RT. 16, BANJARMASIN 70249

 DODY CAHYADI. K

**SINAR JAYA BERSAUDARA, PT**

Kualifikasi Usaha (M1)

 JL. KAPTEN PIERE TANDEAN NO. 65, SUNGAI BARU, KEC. BANJARMASIN TENGAH, BANJARMASIN 70233

 0511-3267854

 0511-3261827

 NURUL MASITAH

**SINAR KENCANA, PT**

Kualifikasi Usaha (M1)

 JL. PULAU LAUT NO. 107 RT. 13, ANTASAN BESAR, KEC. BANJARMASIN TENGAH, BANJARMASIN 70114

 0511-436434

 0511-436434

 MURNIATI, HJ.

**SINAR MULIA SENTRA SEJAHTERA, PT**

Kualifikasi Usaha (M1)

 JL. A. YANI KM. 5,5 NO. 408, PEMURUS LUAR, KEC. BANJARMASIN TIMUR, BANJARMASIN 70236

 0511-3253649

 YUSUF CAHYADI K

**SINAR MUSTIKA PRIMA, PT**

Kualifikasi Usaha (M1)

 JL. MANGGIS GG. MANGGA II NO. 42 RT. 22, KEBUN BUNGA, KEC. BANJARMASIN TIMUR, BANJARMASIN 70235

 TAMRUN HASBI, H

**SUNDARI UTAMA NUSANTARA, PT**

Kualifikasi Usaha (M2)

 JL. SULTAN ADAM NO.03 RT. 17, SUNGAI MIAI, KEC. BANJARMASIN UTARA, BANJARMASIN 70123

 0511-3304458

 SITI SUNDARI, SE

**SURYA ABADI, PT**

Kualifikasi Usaha (M1)

 JL. CEMARA RAYA NO. 42 RT. 41, SUNGAI MIAI, KEC. BANJARMASIN UTARA, BANJARMASIN 70123

 CHAIRUDDIN,SE

**SURYA AGUNG BERSAUDARA, PT**

Kualifikasi Usaha (M1)

 JL. CEMPAKA XXI NO. 65, KERTAK BARU ULLU, KEC. BANJARMASIN TENGAH, BANJARMASIN 70325

 0511-3260877

 AKHMAD SYAIHO

**SURYA ANAZA, PT**

Kualifikasi Usaha (M1)

 JL. BRIGJEND H. HASAN BASRI NO. 8, PANGERAN, KEC. BANJARMASIN UTARA, BANJARMASIN 70124

 0511-3300559

 MUHAMMAD ZADID, H, DRS

**SURYA KENCANA ARTA LESTARI, PT**

Kualifikasi Usaha (M1)

 H. BRIGJEN H. HASAN BASRI SIMP. TANGGA NO.26, ALALAK UTARA, KEC. BANJARMASIN UTARA, BANJARMASIN 70125

 0511-3300219

 M. AMIR FATACHUDIN

**TANAMA ABDI PUTRA, PT**

Kualifikasi Usaha (M1)

 JL. BANDARMASIH KOMP. DPR NO. 29 RT. 31, BELITUNG SELATAN, KEC. BANJARMASIN BARAT, BANJARMASIN 70116

 0511-4364767

 TATANG YUSLIANSYAH

**TECTAMA KARYA, PT**

Kualifikasi Usaha (M1)

 JL. MAHONI NO. 103 KOMP BANJAR INDAH PERMAI RT. 012, PEMURUS DALAM, KEC. BANJARMASIN SELATAN, BANJARMASIN 70248

 0511-3255448

**TEGUH KARYA, PT**

Kualifikasi Usaha (M1)

 JL. PULAU LAUT NO. 107 RT. 13, ANTASAN BESAR, KEC. BANJARMASIN TENGAH, BANJARMASIN 70114

**TERAS BERMUTU, PT**

Kualifikasi Usaha (M2)

 JL. BRIGJEND. H. HASAN BASRI NO. 47, PANGERAN, KEC. BANJARMASIN UTARA, BANJARMASIN 70124

 0511-3304614

 TERAS\_BERMUTU@BANJARMASIN.WASA

 ASNANIAH

**TOTAL RADIANT MANDIRI, PT**

Kualifikasi Usaha (M1)

 JL. PANGERAN ANTASARI NO. 145 B, KARANG MEKAR, KEC. BANJARMASIN TIMUR, BANJARMASIN 70234

 0511-3253544

**TRI KARYA BERSAUDARA, PT**

Kualifikasi Usaha (M1)

 JL. SIMPANG JEND. A. YANI NO. 3 RT. 27, MELAYU, KEC. BANJARMASIN TENGAH, BANJARMASIN 70232

 H. MOCH. SLAMET W, SH

**TRI KARYA SINAR PERKASA, PT**

Kualifikasi Usaha (M1)

 JL. A. YANI KM 1 NO. 19, SUNGAI BARU, KEC. BANJARMASIN TENGAH, BANJARMASIN 70233

 0811-5002869

 TITUS AGUSTINUS LUHUR

**TRI TARUNA KARYA, PT**

Kualifikasi Usaha (M1)

 JL. SIMPANG JEND. A. YANI NO. 1 RT. 27, MELAYU, KEC. BANJARMASIN TENGAH, BANJARMASIN 70232

 0511-3255695

 IR. HM. HERRY BUDI UTOMO

**TRIASA PUTRA ABADI, PT**

Kualifikasi Usaha (M1)

 JL. SOETOYO.S NO. 216 A RT. 57, TELUK DALAM, KEC. BANJARMASIN TENGAH, BANJARMASIN 70117

 0511-7465019

 HJ. AINUN JARIAH

**TRISAKTI SUMBER ARTHA, PT**

Kualifikasi Usaha (M1)

 JL. JEND. A. YANI KM.4.5 NO.491, PEMURUS LUAR, KEC. BANJARMASIN TIMUR, BANJARMASIN 70236

 0511-32655

 0511-32655

**VISI INDONESIA PEMBANGUNAN, PT**

Kualifikasi Usaha (M1)



 JL. R.K. ILIR NO.32 RT. 09/RW. 03, KELAYAN SELATAN, KEC. BANJARMASIN SELATAN, BANJARMASIN 70246

 0511-27185

 JRVIP@TELKOM.NET





**WAHYU UTAMA PERSADA MULIA, PT**

Kualifikasi Usaha (M1)

 JL. MANGGIS BANJARMASIN, BANJARMASIN  
 BABAI





**WANINDO SARANA MAKMUR, PT**

Kualifikasi Usaha (M1)

 JL. BUMI MAS RAYA NO. 7 RT. 06/RW. 03, PEMURUS BARU, KEC. BANJARMASIN SELATAN, BANJARMASIN 70249  
 0511-3252626  
 0511-3252626  
 DONNY CHRESTIAN, ST

**WIBEL NUSANTARA INDAH, PT**

Kualifikasi Usaha (M1)

 JL. KERUTING NO. 120 BANJAR INDAH PERMAI RT. 67, PEMURUS DALAM, KEC. BANJARMASIN SELATAN, BANJARMASIN 70248  
 0511-3258867  
 0511-3266141  
 WIBELNUSA@YAHOO.COM



**WIDYADAYA BANDARAN, PT**

Kualifikasi Usaha (M1)

 JL. MANGGIS NO. 65A GEDUNG I LANTAI I, KURIPAN, KEC. BANJARMASIN TIMUR, BANJARMASIN 70236  
 0511-3258121  
 WIDYABAN@YAHOO.CO.ID





**WINAYA KONTEKS KHARISMA, PT**

Kualifikasi Usaha (M2)

 JL. MERANTI NO. 60 KOMP. BANJAR INDAH PERMAI, PEMURUS DALAM, KEC. BANJARMASIN SELATAN, BANJARMASIN 70248  
 0511-3264220  
 WINAYA\_KK@YAHOO.CO.ID



**WINSKO KARYATAMA, PT**

Kualifikasi Usaha (M1)

 JL. KARIMATA NO. 6 RT. 03, ANTASAN BESAR, KEC. BANJARMASIN TENGAH, BANJARMASIN 70114  
 0511-7509455  
 WINSKO@YAHOO.CO.ID  
 FAHRIAN NOOR



**WIRA WIDYATAMA, PT**

Kualifikasi Usaha (M1)

 JL. MANGGIS NO. 65A, KEBUN BUNGA, KEC. BANJARMASIN TIMUR, BANJARMASIN 70235  
 0511-3253555  
 WIRA\_WIDYATAMA@YAHOO.COM



**WIWIN BERSAUDARA, PT**

Kualifikasi Usaha (M1)

 JL. JAFRI ZAM-ZAM / GRAWIRATAMA II NO.57 RT. 38, BELITUNG SELATAN, KEC. BANJARMASIN BARAT, BANJARMASIN 70116  
 WIWINBERSAUDARA@YAHOO.CO.ID



**ADHI TAMA KARYA, PT**

Kualifikasi Usaha (M2)

 JL. A. YANI KM. 23 ,100, LANDASAN ULIN UTARA, KEC. LIANG ANGGANG, BANJARBARU 70724  
 0511-4705602  
 M. ANHAR DHANI



**AJI SAKA PERKASA, PT**

Kualifikasi Usaha (M1)

 JL. AHMAD YANI KM.36.5 NO.90 A RT. 30, SUNGAI ULIN, KEC. BANJAR BARU UTARA, BANJARBARU 70711  
 MAULANA TAUFAN AGUS.S.SOS



**BUDISETIA PUTRA PERTIWI, PT**

Kualifikasi Usaha (M1)

 JL. A. YANI KM 19,200 RT. 09/RW. 04, LANDASAN ULIN BARAT, KEC. LIANG ANGGANG, BANJARBARU 70722  
 0511-3252070  
 M. RIDWAN



**FAJAR TRI MANUNGGAL, PT**

Kualifikasi Usaha (M1)

 JL. MISTAR CHOKROKUSUMO NO. 11, SUNGAI BESAR, KEC. BANJAR BARU SELATAN, BANJARBARU 70714  
 0511-4773355  
 ZAINAL MUCHOLIQ, H



**INTRACO BINA SELARAS, PT**

Kualifikasi Usaha (M1)

 JL. GOTONG ROYONG 3, MENTAOS, KEC. BANJAR BARU UTARA, BANJARBARU 70711  
 IR. H. AGUS MULYA HUSEN





**KENDURA ENGINEERING, PT**

Kualifikasi Usaha (M1)

 JL. KOMET RAYA NO.39 RT. 03/RW. 01, MENTAOS, KEC. BANJAR BARU UTARA  
 0511-4773118



**KHARISMA KARYA JAYA, PT**

Kualifikasi Usaha (M1)

 JL. PALAPA III NO. 65 RT. 02/RW. 04, MENTAOS, KEC. BANJAR BARU UTARA, BANJARBARU 70711  
 0511-4773943  
 0511-4773943  
 KHARISMAKARYAJAYA@YAHOO.COM  
 FARIDAN ALFIANNOR, A.MD





**LINTAS BARAT SELATAN, PT**

Kualifikasi Usaha (M1)

 JL. SUNGAI SALAK NO 13 RT. 31/RW. 05, GUNTUNG MANGGIS, KEC. LANDASAN ULIN, BANJARBARU 70724  
 0511-7536150  
 SYAIFUL ANWAR





**MERATUS JAYA UTAMA, PT**

Kualifikasi Usaha (M1)

 JL. MANUNGGAL KOMP. ADIUPAYA - MANDIRI 4 RT. 05, SUNGAI TIJUNG, KEC. CEMPAKA, BANJARBARU 70734  
 0511-6264354  
 0511-6264354  
 PT.MERATUS\_JAYAUTAMA@YAHOO.COM  
 JABARI KARYAJEMIKA



**MUSTIKA NEGARA DIPA, PT**

Kualifikasi Usaha (M1)

 KOMP. CITRA RAYA ANGKASA Q.46 RT. 24/RW. 05, SYAMSUDIN NOOR, KEC. LANDASAN ULIN, BANJARBARU 70724  
 0511-6116678  
 0511-4708889  
 PT.MUSTIKA.NEGARA.DIPA@GMAIL.COM  
 EDDY ERHANI HARSON



**PELITA ANDIKA AMBAR LESTARI, PT**

Kualifikasi Usaha (M1)

 JL. INDRA GIRI NO 29A, LOKTABAT UTARA, KEC. BANJAR BARU UTARA, BANJARBARU 70712  
 GUSTI BOBBY RAHMAN, SH.



**RECONS CIPTA BINAIR, PT**

Kualifikasi Usaha (M1)

 JL. BUDI KARYA I RT. 15/RW. 06, LOKTABAT UTARA, KEC. BANJAR BARU UTARA, BANJARBARU 70712  
 0511-477296  
 PONIAH



**SURYAGUNA TATAGRAHA, PT**

Kualifikasi Usaha (M1)

 JL. PALAPA II NO.47 RT. 02/RW. 04, MENTAOS, KEC. BANJAR BARU UTARA, BANJARBARU 70711  
 0511-4782766  
 FAUZIAN NOOR ILMIST

**TATA BANJARAN LESTARI, PT**

Kualifikasi Usaha (M1)

 JL. PANGERAN SURJANSYAH NO.20/24 RT. 03/RW. 08, MENTAOS, KEC. BANJAR BARU UTARA, BANJARBARU 70711  
 TATA\_TBL@YAHOO.CO.ID

**ULIN ASIH, PT**

Kualifikasi Usaha (M1)

 JL. KARAMUNTING I NO 12 C, GUNTUNG PAIKAT, KEC. BANJAR BARU SELATAN, BANJARBARU 70713

KOTA BANJAR BARU





# DIREKTORI PERUSAHAAN KONSTRUKSI PROVINSI KALIMANTAN TIMUR

Peta 15. Banyaknya Perusahaan/Usaha Konstruksi  
Provinsi Kalimantan Timur menurut Kabupaten/Kota, 2015

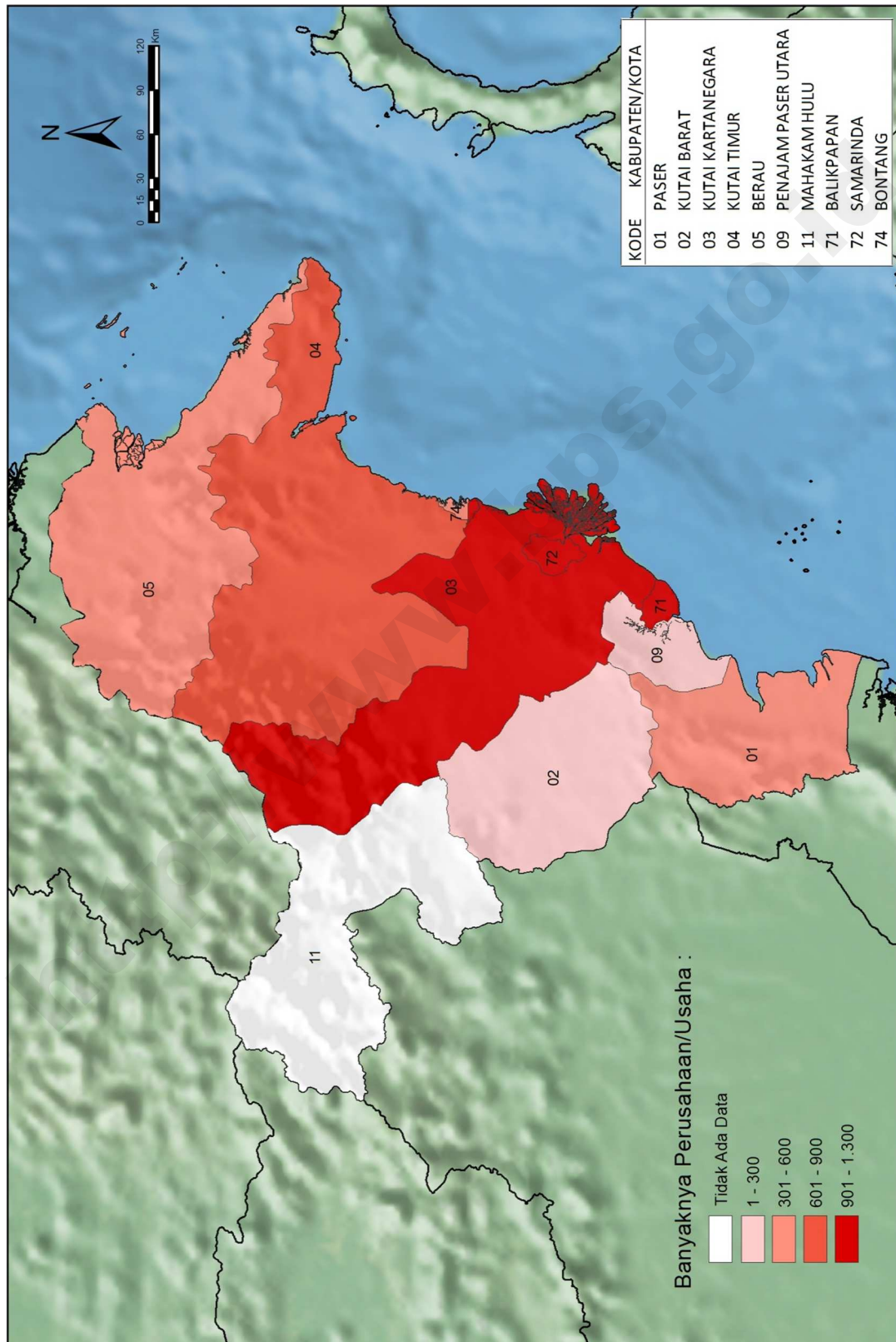

**Tabel 30** Banyaknya Perusahaan/Usaha Konstruksi Provinsi Kalimantan Timur menurut Skala Usaha, 2015

Kabupaten/Kota	Perorangan	Kecil	Menengah	Besar	Non Kualifikasi	Jumlah
(1)	(2)	(3)	(4)	(5)	(6)	(6)
6401 Paser	151	248	25	5	-	429
6402 Kutai Barat	107	158	19	6	-	290
6403 Kutai Kartanegara	41	915	112	29	-	1 097
6404 Kutai Timur	283	531	43	3	-	860
6405 Berau	109	328	49	15	103	604
6409 Penajam Paser Utara	4	181	27	3	-	215
6411 Mahakam Hulu	1	11	-	-	-	12
6471 Balikpapan	375	427	318	31	-	1 151
6472 Samarinda	257	760	257	77	1	1 352
6474 Bontang	11	431	106	4	-	552
<b>JUMLAH</b>	<b>1 339</b>	<b>3 990</b>	<b>956</b>	<b>173</b>	<b>104</b>	<b>6 562</b>

**Tabel 31** Banyaknya Perusahaan/Usaha Konstruksi Provinsi Kalimantan Timur menurut Badan Usaha, 2015

Kabupaten/Kota	PT/PT Persero	CV	Firma	Koperasi	Perorangan	Lainnya	Jumlah
(1)	(2)	(3)	(4)	(5)	(6)	(7)	(8)
6401 Paser	30	246	-	1	151	1	429
6402 Kutai Barat	25	157	-	1	107	-	290
6403 Kutai Kartanegara	141	910	-	5	41	-	1 097
6404 Kutai Timur	46	521	-	10	283	-	860
6405 Berau	64	431	-	-	109	-	604
6409 Penajam Paser Utara	30	181	-	-	4	-	215
6411 Mahakam Hulu	-	11	-	-	1	-	12
6471 Balikpapan	349	425	1	1	375	-	1 151
6472 Samarinda	334	756	-	5	257	-	1 352
6474 Bontang	110	428	-	3	11	-	552
<b>JUMLAH</b>	<b>1 129</b>	<b>4 066</b>	<b>1</b>	<b>26</b>	<b>1 339</b>	<b>1</b>	<b>6 562</b>

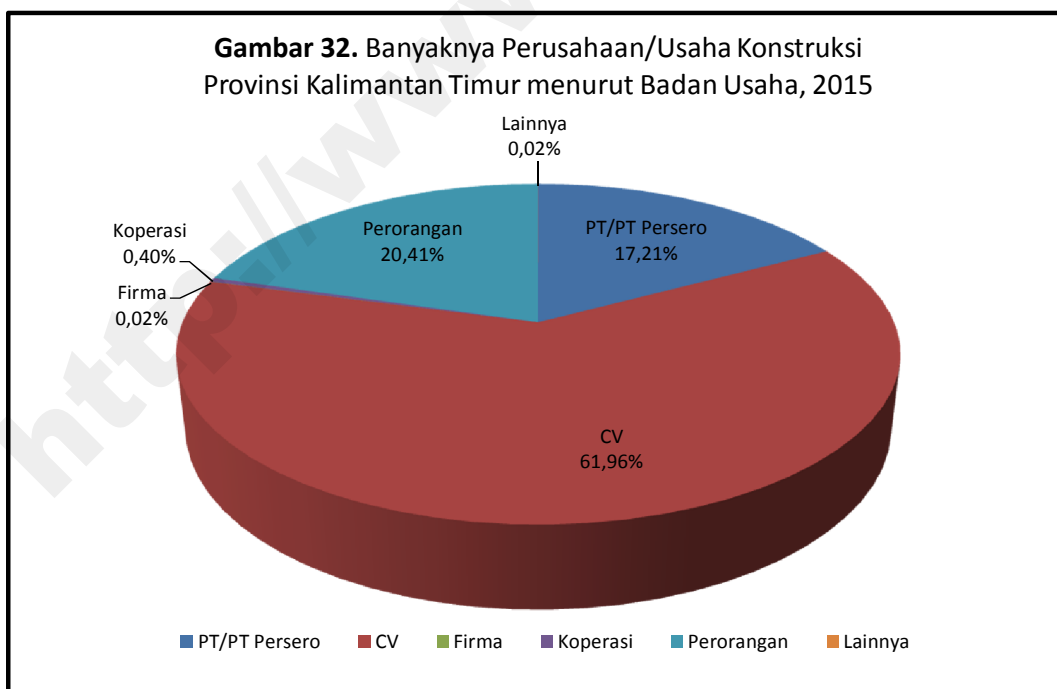
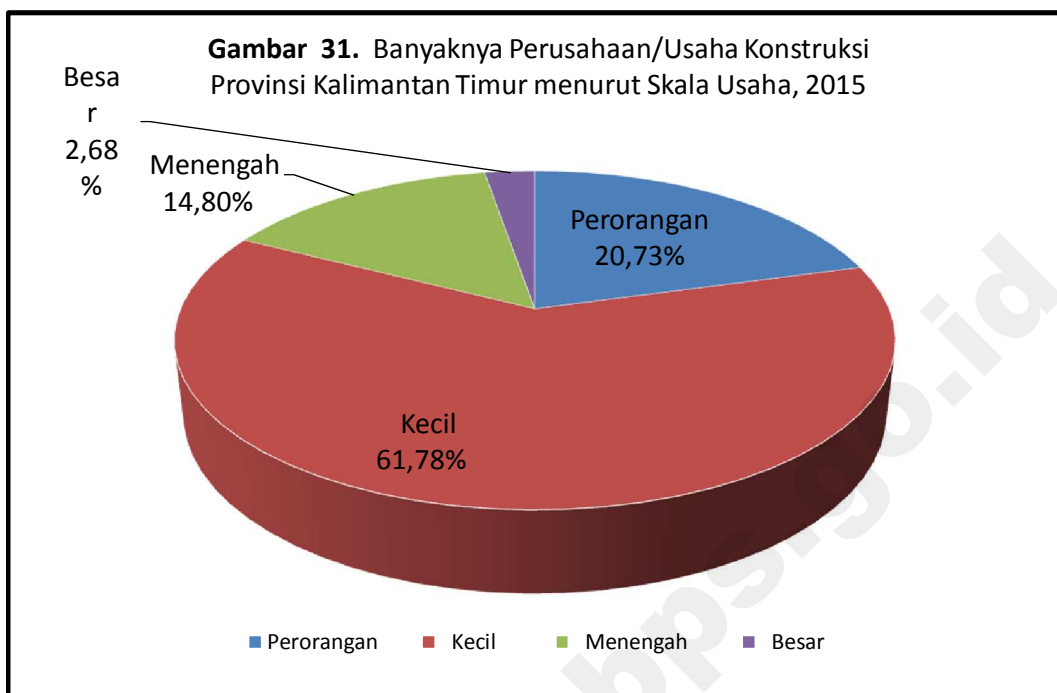

KAB. PASER

**ASBA PERMATA JAYA GROUP, PT**

Kualifikasi Usaha (M1)

 SANGKURIMAN RT. 01, PASIR BELENGKONG, KEC. PASIR BELENGKONG, TANAH GROGOT 76271

 SUHARIYANTO

**CEMERLANG PUTRI ETAM, PT**

Kualifikasi Usaha (M1)

 JL. ST. IBRAHIM CHALLILUDDIN RT. 010/RW. 009, TANAH GROGOT, KEC. TANAH GROGOT, TANAH GROGOT 76211

 RUSTAM MUHAMMAD NOOR

**DUTA AMANAH, PT**

Kualifikasi Usaha (M1)

 JL. PANGERAN SINGA MAULANA RT. 01, PAIT, KEC. LONG IKIS, TANAH GROGOT 76282

 IR.LOYD MUSANTA

**FAJAR PASIR LESTARI, PT**

Kualifikasi Usaha (M1)

 JL. MODANG NO. 41 RT. 01/RW. 03, TANAH GROGOT, KEC. TANAH GROGOT, TANAH GROGOT 76251

 SLAMET LINARTO

**HARBERS MANDIRI, PT**

Kualifikasi Usaha (M1)

 JL. AHMAD YANI NO. 05 RT. 011/RW. 005, TANAH GROGOT, KEC. TANAH GROGOT, TANAH GROGOT 76211

 H.M. HARBI. S.

**HASCO INDONESIA, PT**

Kualifikasi Usaha (M1)

 JL. KAPTEN PIERE TENDEAN RT. 10/RW. 04, TANAH GROGOT, KEC. TANAH GROGOT 76251

 0543-21921

**HUDA KARYA, PT**

Kualifikasi Usaha (M1)

 JL. KAPTEN PIERE TENDEAN RT. 05/RW. 145, TANAH GROGOT, KEC. TANAH GROGOT, TANAH GROGOT 76251

 H. KHAIRUL HUDA, ST

**KANDILO INDAH JAYA, PT**

Kualifikasi Usaha (M1)

 JL. A. YANI 1-6 ROSOT, TANAH GROGOT

 ABDURACHMAN, K.A

**KARYA AGUNG RAYA, PT**

Kualifikasi Usaha (M1)

 JL. ANDEN OKO 29, TANAH GROGOT, KEC. TANAH GROGOT, TANAH GROGOT 76251

 H. MUSA KA.

**KARYA BARU MANDIRI, PT**

Kualifikasi Usaha (M1)

 JL. MODANG NO. 38, TANAH GROGOT, KEC. TANAH GROGOT, TANAH GROGOT 76251

 0543-22345

 H. KAHARUDDIN

**KARYA PASER ABADI, PT**

Kualifikasi Usaha (M1)

 JL. LAMBUNG MANGKURAT NO.32 RT. 002/RW. 003, TANAH GROGOT, KEC. TANAH GROGOT, TANAH GROGOT 76211

 IRAWAN

**KEMBAR JAYA ABADI, PT**

Kualifikasi Usaha (M1)

 KOMPLEK GTL BLOK BB-14, JL. UNTUNG SUROPATI RT. 04/RW. 04, TANAH PERIUK, KEC. TANAH GROGOT 76211

 0541-271044

 0541-271044

 KEMBARJAYA\_ABADI@YAHOO.CO.ID

**MAWASA, PT**

Kualifikasi Usaha (M1)

 JL. HOS. COKROAMINOTO NO. 49, TANAH GROGOT, KEC. TANAH GROGOT, TANAH GROGOT 76251

 JAMALUDDIN IQBAL,S.PI

**MULIA BARU MANDIRI, PT**

Kualifikasi Usaha (M1)

 JL. JEND. SUDIRMAN RT. 04/RW. 03, TANAH GROGOT, KEC. TANAH GROGOT, TANAH GROGOT 76251

 H. RIDUWAN

**MUTIARA RAYA SARI, PT**

Kualifikasi Usaha (M1)

 JL. PROPINSI RT. 01, LONG IKIS, KEC. LONG IKIS, TANAH GROGOT 76282

 H. ANDI FAISAL ASSEGAF

**NASIONAL NUANSA NUSANTARA , PT**

Kualifikasi Usaha (M1)

 JL. LAMBUNG MANGKURAT NO. 33 RT. 02/RW. 03, TANAH GROGOT, KEC. TANAH GROGOT, TANAH GROGOT 76211

 KURNIAWAN

**NOR BARU, PT**

Kualifikasi Usaha (M1)

 JL. GAJAH MADA NO.1, TANAH GROGOT, KEC. TANAH GROGOT, TANAH GROGOT 76251

 HJ. SYAHRIAH

**NUGRAHA KARYA UTAMA, PT**

Kualifikasi Usaha (M1)

 JL. JEND. SUDIRMAN NO. 20-21, TANAH GROGOT, KEC. TANAH GROGOT, TANAH GROGOT 76251

 0543-21034

 H. AMIRUDDIN

**ONANS, PT**

Kualifikasi Usaha (M2)

 JL. MODANG NO. 31, TANAH GROGOT, KEC. TANAH GROGOT, TANAH GROGOT 76211

 HJ. LISDA IRAWATI

**PASER BIU MANDIRI, PT**

Kualifikasi Usaha (M1)

 JL. KANDILO BAHARI RT. 07/RW. 01, TANAH GROGOT, KEC. TANAH GROGOT 76251

**PASER NUR MANDIRI, PT**

Kualifikasi Usaha (M1)

 JL. KESUMA BANGSA RT. 02/RW. 01, TANAH GROGOT, KEC. TANAH GROGOT, TANAH GROGOT 76251

 HJ. FATMAWATI

**PASER WANGI, PT**

Kualifikasi Usaha (M1)

 JL. KAPTEN PIERE TENDEAN NO. 7 C, TANAH GROGOT, KEC. TANAH GROGOT, TANAH GROGOT 76251

 0543-25087

 BUDI SANTOSO, ST, IAI

**PUTRA MURU PERKASA, PT**

Kualifikasi Usaha (M1)

 JL. JEND A YANI RT. 19/RW. 05, KUARO, KEC. KUARO, TANAH GROGOT 76281

 0543-24899

 0543-24899

 HJ.JULI MARIA EVA MERUKH

**RAJAMAS MULYA PERKASA, PT**

Kualifikasi Usaha (M1)

 JL. K.H. ACHMAD DAHLAN NO.29, TANAH GROGOT, KEC. TANAH GROGOT, TANAH GROGOT 76251

 0543-22288

 IKHWAN ANTASARI

**RIE PUTRA BINTANG, PT**

Kualifikasi Usaha (M2)

 JL. LET.JEND. SUPRAPTO RT. 13/RW. 04, KUARO, KEC. KUARO, TANAH GROGOT 76281

 HARI SUSANTO, S.HUT

**RINDANG, PT**

Kualifikasi Usaha (M1)

 JL. HOS. COKROAMINOTO NO. 61, TANAH GROGOT, KEC. TANAH GROGOT, TANAH GROGOT 76251

 H. MASDAR HC

**SENDANG MAS, PT**

Kualifikasi Usaha (M2)

 JL. MODANG NO. 38, TANAH GROGOT, KEC. TANAH GROGOT, TANAH GROGOT 76251

 HJ. SITI NORMADIAH

**SUKMA RAGA, PT**

Kualifikasi Usaha (B1)

 JL. BANGDES LK. II RT. 07/RW. 03, TANAH GROGOT, KEC. TANAH GROGOT, TANAH GROGOT 76251

 0543-22345

 H. KAHARUDDIN

**SURYA AGUNG PASER, PT**

Kualifikasi Usaha (M1)

 DAMIT

 NURDIANSYAH

**USAHA SEDERHANA BERSAMA, PT**

Kualifikasi Usaha (B1)

 JL. PADAT KARYA NO.4, TANAH GROGOT, KEC. TANAH GROGOT, TANAH GROGOT 76211

 0543-24173

 0543-24173

 ADITYA MARAMIS

**KAB. KUTAI BARAT**

**AWANG LONG, PT**

Kualifikasi Usaha (M1)

 JL. DR. SOETOMO NO. 40 RT. 09, MELAK ULU, KEC. MELAK, SENDAWAR 75765

 SYAHMIDAR

**BUKIT ENNO PERSADA BAHARI, PT**

Kualifikasi Usaha (M2)

 LINGGANG BIGUNG

 EDOM MARVHIN

**DINASTY MAHA KARYA, PT**

Kualifikasi Usaha (M1)

 JL. DEWI SARTIKA RT. 01, SIMPANG RAYA, KEC. BARONG TONGKOK, SENDAWAR 75776

 ARIANSYAH SIAN

**HOKI PRATAMA KARYA, PT**

Kualifikasi Usaha (M2)

 JL. JEMPATI RT. 01, ENKGUNI PASEK, KEC. BARONG TONGKOK, SENDAWAR 75776

 AGUS SOPHAN, SE. M.KES

**JANGKAT JAYA, PT**

Kualifikasi Usaha (M1)

 JL. DI. PANJAITAN RT. 07, BARONG TONGKOK, KEC. BARONG TONGKOK, SENDAWAR 75776

 PUNCAN KARNA, SE

**LANAY JAYA GROUP, PT**

Kualifikasi Usaha (M2)

 JL. PINANG BABARIS RT. 02, LINGGANG BIGUNG, KEC. LINGGANG BIGUNG, SENDAWAR 75576

 AGUSTINUS

**LAUR LASIH SENDAWAR JAYA, PT**

Kualifikasi Usaha (M2)

 NGENYAN ASA

 KRISTINA LADEN, SH.

**LIMA DAYAK MAKMUR, PT**

Kualifikasi Usaha (M1)

 JL. HASANUDDIN RT. 04, SIMPANG RAYA, KEC. BARONG TONGKOK, SENDAWAR 75776

 OKTOVIANUS

**LINGGANG PUTRA BERSAUDARA, PT**

Kualifikasi Usaha (M1)

 JL. LINGGANG MELAPEH RT. 01, LINGGANG MELAPEH, KEC. LINGGANG BIGUNG, SENDAWAR 75576

 SYUKUR BENAQ.SE

**MANDARIN JAYA, PT**

Kualifikasi Usaha (M2)

 JL. DR. SUTOMO RT. 25, MELAK ULU, KEC. MELAK, SENDAWAR 75765

 0545-41438

 NURDIN HARDIANTO

**MANDAU SILVER MAHAKAM, PT**

Kualifikasi Usaha (M2)

 JL. SENDAWAR RAYA RT. 01, BARONG TONGKOK, KEC. BARONG TONGKOK, SENDAWAR 75776

 PT.MANDAU.SILVER.MAHAKAM@GMAIL.COM

 ROMANTAP

**MANILA RAYA, PT**

Kualifikasi Usaha (M1)

 TERING LAMA NO. 06 RT. 03, TERING LAMA, KEC. TERING, SENDAWAR 75766

 0541-274639

 PT\_MANILA@YAHOO.CO.ID

 GABRIEL SILAM, SH.

**MAS SINGA MUDA, PT**

Kualifikasi Usaha (M1)

 KAMPUNG GEMUHAN ASA RT. 08, ASA, KEC. BARONG TONGKOK, SENDAWAR 75776

 RINSIUS

**MATAAN DO NYIRAANG, PT**

Kualifikasi Usaha (M1)

 JL. DR. SOETOMO RT. 09, MELAK ULU, KEC. MELAK, SENDAWAR 75765

 ANTONIUS TEKWAN, SE

**MEGA BORNEO ABADI, PT**

Kualifikasi Usaha (M1)

 JL. P. HIDAYATULLAH RT. 01, MELAK ILIR, KEC. MELAK, SENDAWAR 75765

 ELLYSON

**MERIGEN JAYA LESTARI, PT**

Kualifikasi Usaha (M1)

 JL. YOS SUDARSO RT. 10, BARONG TONGKOK, KEC. BARONG TONGKOK, SENDAWAR 75776

 MARISYE CHRISTANTIA

**MITRA UTAMA SENTAWAR, PT**

Kualifikasi Usaha (M1)

 JL. P. PATTIMURA NO.29 RT. 09, BARONG TONGKOK, KEC. BARONG TONGKOK, SENDAWAR 75776

 IR. YEAN . S.T

**PUTRA PAHU MEMBANGUN, PT**

Kualifikasi Usaha (M1)

 JL. DEMANG SINGA YUDHA RT. 11, BESIK, KEC. DAMAI, SENDAWAR 75777

 CANNESIUS ARJAN

**PUTRA TJIHAN, PT**

Kualifikasi Usaha (M1)

 JL. PANGERAN DIPONEGORO RT. 04, SIMPANG RAYA, KEC. BARONG TONGKOK, SENDAWAR 75776

 AGUSTINUS TANDOM

**RAJAWALI FERICAN PROJEC, PT**

Kualifikasi Usaha (M1)

 JL. GAJAH MADA RT. 08, MELAK ULU, KEC. MELAK, SENDAWAR 75765

 SISKA J. SANGIAN

**RAKEN SUKSES, PT**

Kualifikasi Usaha (M1)

 JL. JEND. A. YANI RT. 01, BARONG TONGKOK, KEC. BARONG TONGKOK, SENDAWAR 75776

 GABRIEL BEIN

**SENTAWAR SUKSES SEJAHTERA, PT**

Kualifikasi Usaha (M1)

 JL. JEND. AHMAD YANI RT. 01, BARONG TONGKOK, KEC. BARONG TONGKOK, SENDAWAR 75776

 HENDRIKUS MIKAEL

**TERAS PURAI TANAJAYA, PT**

Kualifikasi Usaha (M1)

 JL. GAJAH MADA RT. 08, BARONG TONGKOK, KEC. BARONG TONGKOK, SENDAWAR 75776

 EDY GUNAWAN

**TOTAL CITRA JASA, PT**

Kualifikasi Usaha (M1)

 JL. DR. SUWONDO GG. SWADAYA NO. 02 RT. 03, LONG IRAM KOTA, KEC. LONG IRAM, SENDAWAR 75666

 GUSYADI, SE.

**TOTAL CITRA UTAMA, PT**

Kualifikasi Usaha (M1)

 JL. GAJAHMADA, MELAK ULU, KEC. MELAK, SENDAWAR 75765

 GUSYADI



KAB. KUTAI KARTANEGARA

**ABDI SATRIA BHUMI, PT**

Kualifikasi Usaha (M1)

JL. STADION NO. 30 RT. 20, LOA IPUH, KEC. TENGGARONG, TENGGARONG 75513

0541-665742

AESBE@TELKOM.NET

ACHMAD NUR SYAH ALAM

**ABRAR BERSAUDARA, PT**

Kualifikasi Usaha (M2)

JL. POROS TJ. LIMAU MARANG KAYU KM.2, TANJUNG LIMAU, KEC. MUARA BADAK, TENGGARONG 75382

0541-280135

FITRIANI

**ADAS ABADI, PT**

Kualifikasi Usaha (M2)

JL. ARWANA BLOK. B RT. 22/RW. 18, TIMBAU, KEC. TENGGARONG, TENGGARONG 75511

H. ABDUL SAMAD

**ADDIN BROTHERS, PT**

Kualifikasi Usaha (M1)

JL. TERATAI NO. 23, PANJI, KEC. TENGGARONG, TENGGARONG 75513

0541-661165

0541-662955

H.M RONNY ARTHA

**ADHI KURNIA BAKTI, PT**

Kualifikasi Usaha (M1)

JL. TAMBAK REL BLOK.D NO.7, BARU, KEC. TENGGARONG, TENGGARONG 75515

ADIKURNIABAKTI@YAHOO.COM

DRA. ANIK RACHMAWATI

**AKSA BATON JAYA, PT**

Kualifikasi Usaha (M1)

JL. H. ISMAIL RT. 04, MUARA BADAK ULU, KEC. MUARA BADAK, TENGGARONG 75382

BAHARUDDIN ANTON

**ALDO DIRGANTARA JAYA, PT**

Kualifikasi Usaha (M2)

JL. SELUANG NO. 89, TIMBAU, KEC. TENGGARONG, TENGGARONG 75511

H. ACHMAD FERDIANANTA

**ANUGRAH KARTINI BAHTERA, PT**

Kualifikasi Usaha (M1)

JL. KH. A. MUKSIN NO. 91 RT. 03, TIMBAU, KEC. TENGGARONG

**ARMADA TELAGA BAROKAH, PT**

Kualifikasi Usaha (M2)

JL. MAWAR NO. 16 RT. 06, PANJI, KEC. TENGGARONG 75514

0541-661481

PT.ARMADATELAGABAROKAH@GMAIL.COM

**ARSINDO CIPTA MANDIRI PT**

Kualifikasi Usaha (M2)

JL. AM. SANGAJI NO. 69 RT. 09, BARU, KEC. TENGGARONG, TENGGARONG 75511

KASWIANSYAH

**ARTINDO PRIMA PERSADA, PT**

Kualifikasi Usaha (M1)

JL. BELIDA NO.2, TIMBAU, KEC. TENGGARONG, TENGGARONG 75511

AGUS YULIANTO

**ASET PRIMA TAMA PT**

Kualifikasi Usaha (M1)

JL. PATIN NO. 15B, TIMBAU, KEC. TENGGARONG, TENGGARONG

M. MUSLIM

**ASFIQ, PT**

Kualifikasi Usaha (M1)

JL. BINA KARYA I RT. 06, MUARA BADAK ULU, KEC. MUARA BADAK, TENGGARONG 75382

HALIMATUSSA DIAH

**ASRI SEMESTA BANGUN , PT**

Kualifikasi Usaha (M1)

JL. JUANDA, KOMP. WIDAYA KUSUMA V NO. 55, TENGGARONG

AESBE@TELKOM.NET

TINEKE NOVA MUSKITA

**ASSA PERFAT PT**

Kualifikasi Usaha (M2)

JL. TERATAI NO.14 RT. 11, LOA IPUH, KEC. TENGGARONG, TENGGARONG 75513

0541-661286

H.B. SYAIFUL ANWAR. IB., SE., MM

**ASTA REKAYASA UNGGUL, PT**

Kualifikasi Usaha (M1)

JL. HANDIL BALIKPAPAN, TELUK PEMEDAS, KEC. SEMBOJA, TENGGARONG 75271

0541-7894513

0541-7894556

SUYONO HARTONO

**ASTRI, PT**

Kualifikasi Usaha (M1)

JL. RUWAN NO.72A RT. 28, MELAYU, KEC. TENGGARONG, TENGGARONG 75512

MUHRIM SETIAWAN

**AULIA AGRO BERSAUDARA, PT**

Kualifikasi Usaha (M1)

JL. BINA CIPTA RT. 03, MUARA BADAK ULU, KEC. MUARA BADAK, TENGGARONG 75382

0541-765509

H. M. GASIM MURAD

**AYU THANIA MANDIRI, PT**

Kualifikasi Usaha (M1)

JL. MADUNINGRAT NO. 26 RT. 022, MELAYU, KEC. TENGGARONG, TENGGARONG 75512

0541-664463

M. WAHAB HERLAMBAANG, SE

**BANGUN BUMI PERTIWI, PT**

Kualifikasi Usaha (M2)

JL. LOA IPUH PERMAI NO. 16 RT. 15, LOA IPUH, KEC. TENGGARONG, TENGGARONG 75513

SILO SUNYOTO, ST

**BAOREKSO ABADI, PT**

Kualifikasi Usaha (M1)

JL. DANAU SEMAYANG NO. 41 RT. 13, MELAYU, KEC. TENGGARONG, TENGGARONG 75512

SUDARIATI

**BATU ALAM JAYA, PT**

Kualifikasi Usaha (M1)

JL. RUAN RT. 28, MELAYU, KEC. TENGGARONG, TENGGARONG 75512

FERRYAN DWI AGUST

**BAYU PUTRA PERKASA, PT**

Kualifikasi Usaha (M1)

JL. SEKOLAHAN RT. 012/RW. 004, SANGA SANGA DALAM, KEC. SANGA-SANGA

**BERKAT ETAM,PT**

Kualifikasi Usaha (M1)

MUARA LEKA

H. DARMAN

**BINA KARTANEGARA, PT**

Kualifikasi Usaha (M1)

JL. DANAU LIPAN RT. 30, MELAYU, KEC. TENGGARONG, TENGGARONG 75512

SUTEDJO

**BRAMUDANA, PT**

Kualifikasi Usaha (M1)

JL. DANAU SEMAYANG NO. 21, MELAYU, KEC. TENGGARONG, TENGGARONG 75512

LAMSI ALFARISI

**BUDI DAYA UTAMA SEJAHTERA PT**

Kualifikasi Usaha (M2)

JL. KH. A. MUKHSIN NO. 27, TIMBAU, KEC. TENGGARONG, TENGGARONG 75511

0541-661356

H. MOHAMMAD KUSAINI

**BUDI KARTA, PT**

Kualifikasi Usaha (M2)

JL. KENANGA RT. 001, PANJI, KEC. TENGGARONG, TENGGARONG 75514

0541-662187

0541-662187

SUNARTO

**BUDI KARYA, PT**

Kualifikasi Usaha (M2)

 JL. LOA TEBU, LOA TEBU, KEC. TENGGARONG, TENGGARONG 75511

 0541-662187

 SUNARYO

**BUKIT BIRU NUSANTARA, PT**

Kualifikasi Usaha (M1)

 JL. PAHLAWAN RT. 11, TIMBAU, KEC. TENGGARONG, TENGGARONG 75511

 IR. H. SABIR NAWIR, MM

**BUKIT SEKARTAJI SEJAHTERA, PT**

Kualifikasi Usaha (M1)

 KOMP. SIDOREJO RT. 25, BADAQ BARU, KEC. MUARA BADAQ, TENGGARONG 75382

 PAIMAN

**BUMI KARTANEGARA, PT**

Kualifikasi Usaha (M1)

 JL. BONTANG NO. 17, MALUHU, KEC. TENGGARONG, TENGGARONG 75511

 FENI WINDRI KRISTIANA

**BUNGA ARAFAT, PT**

Kualifikasi Usaha (M1)

 JL. KH. AHMAD MUKSIN NO. 103 RT. 03, TIMBAU, KEC. TENGGARONG, TENGGARONG 75511

 HERI

**CAHAYA LEMBAH HIJAU, PT**

Kualifikasi Usaha (M2)

 JL. DELTA NO.13, LOA IPUH, KEC. TENGGARONG, TENGGARONG 75512

 AFDAL HAG, SE.

**CELEBES BORNEO NUSANTARA, PT**

Kualifikasi Usaha (M1)

 JL. GUNUNG BELAH GG. BERINGIN, LOA IPUH, KEC. TENGGARONG, TENGGARONG 75513

 SUPARDI SUYUTI, SE.

**CIPTA LIMA SAUDARA, PT**

Kualifikasi Usaha (M1)

 JL. GUNUNG PASIR NO. 80 RT. 01, MELAYU, KEC. TENGGARONG, TENGGARONG 75512

 MUHAMMAD HEPNI

**CITRA MANDIRI PRATAMA, PT**

Kualifikasi Usaha (M2)

 JL. ARWANA BLOK B NO. 07 RT. 22, PANJI, KEC. TENGGARONG, TENGGARONG 75511

 0541-663583

 ARBAYAN, ST

**DAYA BERSAMA SEJAHTERA, PT**

Kualifikasi Usaha (M1)

 JL. RAHMAT BADAQ SATU NO.25 RT. 30, MUARA BADAQ ILIR, KEC. MUARA BADAQ, TENGGARONG 75382

 ARDIN UMAR

**DAYA SRI, PT**

Kualifikasi Usaha (M1)

 JL. GUNUNG MERATUS NO.85A RT. 33, MELAYU, KEC. TENGGARONG, TENGGARONG 75512

 LITA NORMAYANTI

**DUTA JAYA, PT**

Kualifikasi Usaha (M1)

 JL. MUKSIN, TIMBAU, KEC. TENGGARONG, TENGGARONG

 KURNIAWAN

**EM SEKAWAN, PT**

Kualifikasi Usaha (M1)

 JL. MULYO PRANOTO RT. 02, LOH SUMBER, KEC. LOA KULU, TENGGARONG 75571

 SUPRIANTO

**EMPAT LIMA, PT**

Kualifikasi Usaha (M1)

 JL. K.H. MUKSIN NO. 16 RT. 05, TIMBAU, KEC. TENGGARONG, TENGGARONG 75511

 H.M. SAID RIMBA

**ENERGI BARA PRATAMA PUTRA, PT**

Kualifikasi Usaha (M2)

 JL. BELIDA NO. 2 RT. 7, TIMBAU, KEC. TENGGARONG, TENGGARONG 75511

 ARI IRAWAN

**FAJAR INDAH, PT**

Kualifikasi Usaha (M1)

 JL. KHA. MUKSIN NO.24 RT. 04, TIMBAU, KEC. TENGGARONG, TENGGARONG 75511

 HJ HALIMATUS SA ADIAH

**FAJAR PUTRA PERKASA, PT**

Kualifikasi Usaha (M1)

 JL. PATIN NO. 69 RT. 13, TIMBAU, KEC. TENGGARONG, TENGGARONG 75511

 HADARUDIN

**FAKENDO UTAMA, PT**

Kualifikasi Usaha (M1)

 JL. S. HASANUDDIN RT. 01, BADAQ BARU, KEC. MUARA BADAQ, TENGGARONG 75382

 ABDUL WAHID

**GANDA BARU MULIA, PT**

Kualifikasi Usaha (M1)

 JL. JEND. SUDIRMAN NO. 13 RT. 04, MELAYU, KEC. TENGGARONG, TENGGARONG 75512

 RUSLI AMZASMAR

**GAZALBA NURIDA SHAB, PT**

Kualifikasi Usaha (M1)

 JL. SULTAN HASANUDDIN NO. 17, BADAQ BARU, KEC. MUARA BADAQ, TENGGARONG 75382

 EDDIE WIJAYA SHABIR

**GOLDEN PAHANGAI, PT**

Kualifikasi Usaha (M1)

 JL. DANAU LIPAN NO.9 RT. 31/RW. 19, MELAYU, KEC. TENGGARONG, TENGGARONG 75512

 BRAVO\_TGR@YAHOO.COM

 BO HIMANG, SE

**GUNUNG DEWA PERMAI, PT**

Kualifikasi Usaha (M1)

 JL. MANGKURAWANG, GANG 8 RT. 04, MANGKURAWANG, KEC. TENGGARONG, TENGGARONG 75517

 NUR FAZRI

**HADIAH SURYA, PT**

Kualifikasi Usaha (M1)

 JL. TERATAI NO.02 RT. 11, LOA IPUH, KEC. TENGGARONG, TENGGARONG 75114

 0541-661165

 0541-662955

 DENI ANDRI

**HANI PEHUSA, PT**

Kualifikasi Usaha (M2)

 JL. STADION TIMUR I NO. 27 RT. 12, PANJI, KEC. TENGGARONG, TENGGARONG 75514

 HARUN PEPI ADRIANI, SE

**HANUR ABADI, PT**

Kualifikasi Usaha (M2)

 JL. DANAU MURUNG NO.37 RT. 22, LOA IPUH, KEC. TENGGARONG, TENGGARONG 75513

 SUKRIADI HUSAIN

**HASIMAH INDAH PRIMA PT**

Kualifikasi Usaha (M2)

 JL. JEND. SUDIRMAN NO. 26 RT. 24, MELAYU, KEC. TENGGARONG, TENGGARONG 75512

 HERRY

**HIKMAH KARYA, PT**

Kualifikasi Usaha (M1)

 JL. RUWAN RT. 03, TIMBAU, KEC. TENGGARONG, TENGGARONG 75511

 ABDOLLAH

**IKHSAN HAKIM, PT**

Kualifikasi Usaha (M1)

 JL. LOA IPUH NO. 3 RT. 48, LOA IPUH, KEC. TENGGARONG, TENGGARONG 75513

 FAHRIZAL HAJI MAWARDI

**JAIMIKA, PT**



Kualifikasi Usaha (M2)

 JL. DANAU SEMAYANG NO.65 A RT. 13, MELAYU, KEC. TENGGARONG, TENGGARONG 75512

 MUHAMMAD FAHMI



**KALTIM BANGUN MULIA, PT**

**Kualifikasi Usaha (M1)**

 JL. DANAU SEMAYANG NO.35, MELAYU, KEC. TENGGARONG, TENGGARONG 75512  
 PT\_ARYA\_INDO\_CONTS@YAHOO.COM  
 ARYA SYAHREZA BAYU LESMANA, SE



**KALTIM NURSYAM BUANA,PT**

**Kualifikasi Usaha (M1)**

 JL. BINA MARGA RT. 10, MUARA BADAQ ULU, KEC. MUARA BADAQ, TENGGARONG 75382  
 H. SYAMSUDDIN



**KARTANEGARA NUSANTARA MANDIRI, PT**

**Kualifikasi Usaha (M1)**

 JL. GUNUNG SENTUL RT. 34, MELAYU, KEC. TENGGARONG, TENGGARONG 75512  
 HJ. ASNIAR ISHAK, SE



**KARYA BINA TANI, PT**

**Kualifikasi Usaha (M1)**

 JL. AMD. KAMPUNG DAGANG, MUARA BADAQ ILIR, KEC. MUARA BADAQ, TENGGARONG 75382  
 MUHAMMAD TAYYIB



**KARYA ETAM BERSAMA, PT**

**Kualifikasi Usaha (M1)**

 JL. SIDOMULYO RT. 21, SIDO MUKTI, KEC. MUARA KAMAN, TENGGARONG 75553  
 TRISNO MULYADI



**KARYA ETAM LESTARI, PT**

**Kualifikasi Usaha (M1)**

 JL. ABD. SAMAD RT. 05, SEBULU ULU, KEC. SEBULU, TENGGARONG 75552  
 EKO JUMERI



**KARYA NASIONAL ABADI, PT**

**Kualifikasi Usaha (M1)**

 JL. MAWAR NO 16, PANJI, KEC. TENGGARONG, TENGGARONG 75514  
 0541-661481  
 HJ. SITI HAFSAH



**KARYA PRATAMA KARTANEGARA, PT**

**Kualifikasi Usaha (M1)**

 JL. GUNUNG SENTUL RT. 4, MELAYU, KEC. TENGGARONG, TENGGARONG 75512  
 GUSRI NALDY





**KARYA WISNU BERSAUDARA, PT**

**Kualifikasi Usaha (M1)**

 JL. AJI MASNANDAI NO. 9 RT. 07, TIMBAU, KEC. TENGGARONG, TENGGARONG 75511  
 JUARAYU



**KERETA KENCANA, PT**

**Kualifikasi Usaha (M1)**

 JL. BOUGENVILLE NO. 50A, PANJI, KEC. TENGGARONG, TENGGARONG 75514  
 0541-7060066  
 0541-6666084  
 KERETA\_KENCANA\_PT\_KA@YAHOO.CO.ID  
 SUGIMAN



**KHARISMA AKBAR PERKASA,PT**

**Kualifikasi Usaha (M1)**

 JL. ARWANA BLOK F RT. 16, TIMBAU, KEC. TENGGARONG, TENGGARONG 75511  
 H. HORIANSYAH, S. SOS



**KHEDATON PRIMA COAL, PT**

**Kualifikasi Usaha (M1)**

 JL. BIAWAN NO. 60 RT. 13, TIMBAU, KEC. TENGGARONG, TENGGARONG 75511  
 KAHARUDDIN ARIANTO



**KUMALA SAKTI PRIMA, PT**

**Kualifikasi Usaha (B1)**

 JL. RAYA SAMARINDA (F.L.TOBING) REMPANGA KM.8 NO.15, REMPANGA, KEC. LOA KULLU, TENGGARONG 75571  
 0541-66289  
 SUMARLI





**KUMALA SHAKTI, PT**

**Kualifikasi Usaha (M1)**

 JL. BONTANG RT. 03, MALUHU, KEC. TENGGARONG, TENGGARONG 75511  
 BURHANUDDIN AMIR



**KURNIA UTAMA PRIMA, PT**

**Kualifikasi Usaha (M2)**

 JL. MAWAR I NO.07 RT. 11, PANJI, KEC. TENGGARONG, TENGGARONG 75514  
 0541-6668000  
 KURNIAUTAMAPRIMA@YAHOO.CO.ID  
 DRS. SUPRIYANTO, SW



**KUTAI JAYA UTAMA, PT**

**Kualifikasi Usaha (M2)**

 JL. LOA IPUH NO.08 RT. 17, LOA IPUH, KEC. TENGGARONG, TENGGARONG 75513  
 JURNIANSYAH, SE



**LUCYAN PRATAMA JAYA, PT**

**Kualifikasi Usaha (M1)**

 JL. RAHMAT BADAQ I RT. 19, MUARA BADAQ ILIR, KEC. MUARA BADAQ, TENGGARONG 75382  
 LUCIANA INDAH NURYANTI





**MAHAKAM KARYA, PT**

**Kualifikasi Usaha (M1)**

 JL. AM. ALIMUDDIN NO. 134, MELAYU, KEC. TENGGARONG, TENGGARONG 75512  
 H. SUBANDI



**MANGKUJAYA JAKTI, PT**

**Kualifikasi Usaha (M2)**

 JL. MAWAR NO.16 RT. 06, PANJI, KEC. TENGGARONG, TENGGARONG 75514  
 0541-661481  
 0541-661484  
 PT.MANGKUJAYASAKTI@GMAIL.COM  
 H. AGUS LH



**MARANG KAYU JAYA, PT**

**Kualifikasi Usaha (M1)**

 JL. MARANG KAYU RT. 04, SEBUNTAL, KEC. MARANG KAYU, TENGGARONG 75385  
 0542-443138  
 M. ARA ARSYAD



**MATTIRO WALIE, PT**

**Kualifikasi Usaha (M1)**

 JL. SAMBOJA KUALA RT. 09/RW. 04, SAMBOJA KUALA, KEC. SEMBOJA, TENGGARONG 75277  
 H. LAMBO HAJI TEMMU



**MEGA SANGGAH BUANA, PT**

**Kualifikasi Usaha (M1)**

 JL. KH.A. MUKSIN NO.9 RT. 03, TIMBAU, KEC. TENGGARONG, TENGGARONG 75511  
 0541-663933  
 H. ABDUL GAFAR H.M. SYAFEI



**MEKAR BUANA SEJAHTERA, PT**

**Kualifikasi Usaha (M1)**

 JL. RAYA BPP, SUNGAI SELUANG, KEC. SEMBOJA, TENGGARONG 75271  
 SUPENO



**MEKAR MULIA, PT**

**Kualifikasi Usaha (M1)**

 JL. STADION NO. 52, LOA IPUH, KEC. TENGGARONG, TENGGARONG 75513  
 JAINIL



**MENARA KUTAI CENTRALINDO, PT**

**Kualifikasi Usaha (M1)**

 JL. JEND. A. YANI NO.27, MELAYU, KEC. TENGGARONG, TENGGARONG 75512  
 0541-664828  
 ACHMAD LUKMAN RUSLI S.SOS MM



**MENARA PRIMA INDONESIA,PT**

**Kualifikasi Usaha (M1)**

 JL. M. YAMIN RT. 08, PANJI, KEC. TENGGARONG, TENGGARONG 75514  
 AHMAD YASIN, SH



**MITRA JASA NIAGA MANDIRI, PT**

**Kualifikasi Usaha (M1)**

 JL. H. MASDAMSI, LOA KULLU KOTA, KEC. LOA KULLU, TENGGARONG 75571  
 CHAIRIL ANWAR





**MOSSE PRATHINDO, PT**

Kualifikasi Usaha (M1)

 JL. PAHLAWAN RT. 01, TIMBAU, KEC. TENGGARONG, TENGGARONG 75513  
 KASIANTO, SE.



**MOTOTABIAN, PT**

Kualifikasi Usaha (M1)

 JL. KADRIE OENING GG. BERSAMA NO. 08 RT. 17, TENGGARONG  
 0541-6277099  
 0541-272542  
 PT\_MOTOTABIAN@YAHOO.CO.ID  
 ABDUL HARIS MAMONTO



**MUCHSIN, PT**

Kualifikasi Usaha (M1)

 JL. ABDUL MUTHALIB NO. 26 RT. 16/RW. 03, SANGA SANGA DALAM, KEC. SANGA-SANGA, TENGGARONG 75254  
 HAIDAR NOOR SAJNA, SE



**MUHAKIM JAYA MAKMUR, PT**

Kualifikasi Usaha (M1)

 JL. PATIN NO. 72, TIMBAU, KEC. TENGGARONG, TENGGARONG 75511  
 A.S RIZAL HAKIM



**MULIA MANDALA, PT**

Kualifikasi Usaha (M1)

 JL. TERATAI NO.9 A, TIMBAU, KEC. TENGGARONG, TENGGARONG 75511  
 HJ. ASMIARNA



**MUSTIKA JAYA MANDIRI,PT**

Kualifikasi Usaha (M1)

 JL. GERBANG DAYAKU GG. KUTAI RT. 03, LOA JANAN ULLU, KEC. LOA JANAN, TENGGARONG 75391  
 NURDIN JUNAIDI



**NAGARA MULIA,PT**

Kualifikasi Usaha (M1)

 JL. STADION TIMUR NO. 40 RT. 20, PANJI, KEC. TENGGARONG, TENGGARONG 75514  
 NANANG GHAZALI RAHMAN



**NIAGA ABADI PRIMA,PT**

Kualifikasi Usaha (M1)

 JL. H. ISMAIL NO. 90, MUARA BADAQ ULLU, KEC. MUARA BADAQ, TENGGARONG 75382  
 MURNI ANITA



**NOOR RIZKY AULIA, PT**

Kualifikasi Usaha (M1)

 JL. GUNUNG MENYAPA RT. 19, TIMBAU, KEC. TENGGARONG, TENGGARONG 75511  
 H. MUHAMMAD AZIZ MUSLIM. SH



**NUANSA PRIMA PERSADA, PT**

Kualifikasi Usaha (M2)

 JL. MAY JEND PANJAITAN GG.VI NO.50 RT. 09, LOA IPUH, KEC. TENGGARONG, TENGGARONG 75513  
 SITI KHODIJAH, S.AG



**OKY PRATAMA BERSAUDARA, PT**

Kualifikasi Usaha (M1)

 JL. BELIDA NO. 45 RT. 07, TIMBAU, KEC. TENGGARONG, TENGGARONG 75511  
 ADI SUKISNA



**PEMBANGUNAN JAYA SEJAHTERA, PT**

Kualifikasi Usaha (M2)

 JL. MAYJEN. PANJAITAN NO. 16 RT. 10, LOA IPUH, KEC. TENGGARONG, TENGGARONG 75513  
 JASRAN



**PERANCIS NUR, PT**

Kualifikasi Usaha (M1)

 JL. KARTINI NO.05, MELAYU, KEC. TENGGARONG, TENGGARONG 75512  
 HJ. SITI FATIMAH



**PINANG SATU UTAMA,PT**

Kualifikasi Usaha (M1)

 JL. DR. SUTOMO NO.10 RT. 09, TANI BAKTI, KEC. SEMBOJA, TENGGARONG 75277  
 DEKY MURSIADILLAH, ST



**POLE WALI WALI PRATAMA, PT**

Kualifikasi Usaha (M2)

 JL. DANAU LIPAN NO.44 RT. 28, MELAYU, KEC. TENGGARONG, TENGGARONG 75512  
 DRS. H. HUSAIN HASAN



**PRIMA ABADI NURLITA JAYA, PT**

Kualifikasi Usaha (M1)

 JL. MANGKURAWANG, GG. 8 NO. II RT. 04, MANGKURAWANG, KEC. TENGGARONG, TENGGARONG 75517  
 ALIDIN NURDIN



**PUNAN SEJAHTERA ABADI, PT**

Kualifikasi Usaha (M1)

 DESA MUARA TIQ RT. 01, JANTUR BARU, KEC. MUARA MUNTAI, TENGGARONG 75562  
 MUNARDI HALIM



**PUTRA RAMLI, PT**

Kualifikasi Usaha (M1)

 JL. ABD. MUTHALIB RT. 16/RW. 03, SANGA SANGA DALAM, KEC. SANGA-SANGA, TENGGARONG 75254  
 AIDIL FADLY RAMLI



**PUTRA SAMBOJA, PT**

Kualifikasi Usaha (M1)

 SAMBOJA KUALA  
 IR. ANDRIK PANTIARSO



**PUTRA SWARGA MANDIRI, PT**

Kualifikasi Usaha (M1)

 JL. BALIKPAPAN HANDIL RT. 15, TELUK PEMEDAS, KEC. SEMBOJA, TENGGARONG 75271  
 0542-7216269  
 FACHRUDDIN, SE



**PUTRI HARAPAN SAMBOJA, PT**

Kualifikasi Usaha (M1)

 JL. PROS BALIKPAPAN HANDIL RT. 05/RW. 04, TENGGARONG  
 HERI ANWAR



**RADEN KATONG, PT**

Kualifikasi Usaha (M1)

 JL. ARWANA NO.54 RT. 22, TIMBAU, KEC. TENGGARONG, TENGGARONG 75511  
 ANTOK YUDIANTORO



**RAFI JAYA, PT**

Kualifikasi Usaha (M1)

 JL. DR. WAHIDIN NO.7 RT. 10/RW. 02, SANGA SANGA DALAM, KEC. SANGA-SANGA, TENGGARONG 75254  
 H. MUCHSIN BIN HAIDAR



**RATU KARTANEGARA, PT**

Kualifikasi Usaha (M1)

 JL. SELENDRENG NO.5 RT. 16, LOA IPUH, KEC. TENGGARONG, TENGGARONG 75513  
 SISWO WICAKSONO



**RIMBA JATI KENCANA, PT**

Kualifikasi Usaha (M1)

 JL. JELAWAT NO.22 RT. 04, TIMBAU, KEC. TENGGARONG, TENGGARONG 75511  
 H. ABI KUSNO



**RINDANG BANUA, PT**

Kualifikasi Usaha (M1)

 JL. PAHLAWAN RT. 01, BUKIT BIRU, KEC. TENGGARONG, TENGGARONG 75512  
 NOVI PRATHYDINA THAIRY



**SAHBANA CITRA MANDIRI, PT**

Kualifikasi Usaha (M2)

 JL. AJI MASNANDAI NO. 02 RT. 07, TIMBAU, KEC. TENGGARONG, TENGGARONG 75511  
 664225  
 JAINUDIN



**SAIJI GUNU MAKMUR ABADI,PT**

Kualifikasi Usaha (M1)

 JL. RAYA BUKIT PARIAMAN RT. 09, BUKIT PARIAMAN, KEC. TENGGARONG SEBERANG, TENGGARONG 75572  
 LA ODE YUSUF EFENDI SIPAA

**SAMPOERNA DWITAMA, PT**

Kualifikasi Usaha (M1)

 JL. AWANG LONG NO. 7 RT. 12, LIANG ILIR, KEC. KOTABANGUN, TENGGARONG 75561  
 EDWIN, SE

**SARANA GREENFUEL YUDHA TISARA, PT**

Kualifikasi Usaha (M1)

 JL. GN. MERATUS NO.84 RT. 33, LOA IPUH, KEC. TENGGARONG, TENGGARONG 75513

 IR. ACHMAD ALI SJAHBANDAR, MBA., M

**SENTEKAN SEJAHTERA ABADI, PT**

Kualifikasi Usaha (M1)

 JL. DANAU LIPAN NO. 4 RT. 30, MELAYU, KEC. TENGGARONG, TENGGARONG 75512

 EVA ROSITA

**SEROJA NUSANTARA, PT**

Kualifikasi Usaha (M1)

 JL. SAMBOJA KUALA NO.29 RT. 02, SAMBOJA KUALA, KEC. SEMBOJA, TENGGARONG 75277

 SOLIHIN ST

**SHABIR KARYA BERSAUDARA,PT**

Kualifikasi Usaha (M1)

 KAMPUNG BARU RT. 16, BADAK BARU, KEC. MUARA BADAK, TENGGARONG 75382

 HJ. NUR HAEDA

**SINAR GIANI LESTARI, PT**

Kualifikasi Usaha (M1)

 JL. JEND. YANI NO. 06, MELAYU, KEC. TENGGARONG, TENGGARONG 75512

 IWAN PATRA, HSD

**SOPONYONO, PT**

Kualifikasi Usaha (M2)

 JL. KENANGA NO. 5, PANJI, KEC. TENGGARONG, TENGGARONG 75514

 0541-662187

 SUNARDI

**SUMBER ANUGRAH RAYA , PT**

Kualifikasi Usaha (M1)

 JL. PESUT RT. 07, TIMBAU, KEC. TENGGARONG, TENGGARONG 75511

 ERINA ONGKO WINARTI,S.H.

**SURYA INDAH PERSADA RAYA, PT**

Kualifikasi Usaha (M1)

 JL. CUT NYAK DIEN RT. 09, MELAYU, KEC. TENGGARONG, TENGGARONG 75512

 MUHAMMAD ZULKIFLI

**SURYA JAYA ABADI,PT**

Kualifikasi Usaha (M1)

 JL. DR. WAHIDIN RT. 10/RW. 02, SANGA SANGA DALAM, KEC. SANGA-SANGA, TENGGARONG 75254

 DJUHARNI

**SURYA PRATAMA KARTANEGARA, PT**

Kualifikasi Usaha (M1)

 JL. MUARA PANTUAN RT. 07, MUARA PANTUAN, KEC. ANGGANA, TENGGARONG 75381

 H.SURADI

**TAKI PRATAMA, PT**

Kualifikasi Usaha (M1)

 JL. DANAU SEMAYANG NO.24 RT. 13, MELAYU, KEC. TENGGARONG, TENGGARONG 75512

 MASTAJALI

**TAMA KARYA JAYA SEJAHTERA, PT**

Kualifikasi Usaha (M1)

 JL. MANGKURAWANG RT. 07, MANGKURAWANG, KEC. TENGGARONG, TENGGARONG 75517

 GATOT IRMAYANTO

**TAMBUNA PT**

Kualifikasi Usaha (M1)

 JL. STADION NO 41 RT. 20, PANJI, KEC. TENGGARONG, TENGGARONG 75514

 FADLON NISA, SE

**TEDUH BERSAMA ABADI, PT**

Kualifikasi Usaha (M2)

 JL. RAHMAT BADAK I RT. 30, MUARA BADAK ILIR, KEC. MUARA BADAK, TENGGARONG 75382

 HJ. HUSNIATI

**TELAGA PUTRA, PT**

Kualifikasi Usaha (M1)

 JL. DESA LIANG NO. 63 RT. 02, KEC. KOTABANGUN, TENGGARONG 75561

 ABDUL RAHMAN

**TEMPOSO JAYA, PT**

Kualifikasi Usaha (M1)

 JL. DANAU LIPAN NO. 6 RT. 30/RW. 06, MELAYU, KEC. TENGGARONG, TENGGARONG 75512

 MULKIAH

**TERADELT, PT**

Kualifikasi Usaha (M1)

 JL. KH. AHMAD MUKSIN NO. 37, TIMBAU, KEC. TENGGARONG, TENGGARONG 75511

 BUDI KUSNOMO

**TIMBAU KARYA PERSADA, PT**

Kualifikasi Usaha (M1)

 JL. BADAK 25 RT. 10, BADAK BARU, KEC. MUARA BADAK, TENGGARONG 75382

 IR. ZAID BARAKWAN

**TRI BINA BERSAUDARA, PT**

Kualifikasi Usaha (M1)

 JL. DERMAGA RT. 01, ANGGANA, KEC. ANGGANA, TENGGARONG 75381

 DRS. HJ. HUSAIN HAINUR

**TRI TUNGGAL UTAMA, PT**

Kualifikasi Usaha (M2)

 JL. RACHMAT BADAK I, MUARA BADAK ILIR, KEC. MUARA BADAK, TENGGARONG 75382

 G. ASMAN GILIR

**TRIMITRA REKA TEKINDO, PT**

Kualifikasi Usaha (M1)

 JL. ARWANA NO 4, TIMBAU, KEC. TENGGARONG, TENGGARONG 75511

 0541-663670

 IR. ZEZEN ZAENAL ARIFIN

**TUNGGAL ANDA PRIMA, PT**

Kualifikasi Usaha (M1)

 JL. BUGENVILE RT. 06, SUKARAME, KEC. TENGGARONG, TENGGARONG 75515

 SUHADI, S.PD

**UNDAYANA, PT**

Kualifikasi Usaha (B1)

 JL. GUNUNG LUMUT RT. 23, MELAYU, KEC. TENGGARONG, TENGGARONG 75512

 0541-663231

 ZUNAIIDI

**VIJAE MAKMUR PRATAMA, PT**

Kualifikasi Usaha (M1)

 JL. GUNUNG KINIBALU NO. 95, LOA IPUH, KEC. TENGGARONG, TENGGARONG 75513

 MOCHAMMAD ZAINUDDIN ARHAP

**VIRGINIA UTBA, PT**

Kualifikasi Usaha (M1)

 JL. AL-JAWAHIR NO. 39 RT. 07, BARU, KEC. TENGGARONG, TENGGARONG 75511

 HELMI DJ.

**YUDIANTA PT**

Kualifikasi Usaha (M1)

 JL. PANJAITAN NO. 60, LOA IPUH, KEC. TENGGARONG, TENGGARONG 75513

 0541-661502

 YUDIANTA85@YAHOO.COM

 GATOT SUGIANTO

**YUSSYAM TUNGGAL AGUNG, PT**

Kualifikasi Usaha (M1)

 JL. GUNUNG BELAH GG. BERINGIN, LOA IPUH, KEC. TENGGARONG, TENGGARONG 75513

 DRS. H.M. SYACHRIR MZ

**ZHAFIRAH PRATAMA, PT**

Kualifikasi Usaha (M1)

 JL. DANAU SEMAYANG NO.24 RT. 13, MELAYU, KEC. TENGGARONG, TENGGARONG 75512

 NOFRIZAL

KAB. KUTAI TIMUR

**ADINDA PUTRI, PT**

Kualifikasi Usaha (M1)

 JL. YOS SUDARSO SULAWESI 5 NO. 122 RT. 25, SANGGATA UTARA, KEC. SANGGATA UTARA, SANGGATA 75611

 FAUZAN@YAHOO.COM

 SAYID FAUZAN ZAINI



**ADITYA TATA KARYA, PT**

Kualifikasi Usaha (M1)

 JL. YOS SUDARSO III GG. RAHMAT NO.56, TELUK LINGGA, KEC. SANGATTA UTARA, SANGGATA 75683

 USMAN,SE

**ANUGRAH MOULIDA JAYA, PT**

Kualifikasi Usaha (M1)

 GANG SERE DUSUN PANTAI RT. 15, SINGA GEWEH, KEC. SANGATTA SELATAN, SANGGATA

 SAHARUDDIN

**AUSTINDO MITRA SARANA, PT**

Kualifikasi Usaha (M1)

 JL. ROAD 09, SANGATTA UTARA, KEC. SANGATTA UTARA

 0549-21313

 0549-054921671

**BAGUS RIZKY ABADI, PT**

Kualifikasi Usaha (M1)

 JL. MARGO SANTOSO RT. 19, SANGATTA UTARA, KEC. SANGATTA UTARA 75611

**BANGUN NUSANTARA MUDA, PT**

Kualifikasi Usaha (M1)

 JL. YOS SUDARSO NO.31, SANGGATA

 HERLANG MAPPATITTI

**BUKIT TIPALAYO, PT**

Kualifikasi Usaha (M1)

 JL. ARRAHMAN NO.30, SANGGATA

 RESKIAH

**ETAM BERSAUDARA, PT**

Kualifikasi Usaha (M1)

 JL. MUNTHE NO. 1, SWARGA BARA, KEC. SANGATTA UTARA, SANGGATA

 JUMARDIN

**ETAM LESTARI ANUGERAH,PT**

Kualifikasi Usaha (M1)

 JL. KAMPUNG BARU NO.07 RT. 10, SANGATTA SELATAN, KEC. SANGATTA SELATAN, SANGGATA

 NANANG ACHMAD

**FAMILY PERSADA MANDIRI, PT**

Kualifikasi Usaha (M1)

 JL. YOS SUDARSO GG. GUNA JAYA RT. 03, SANGATTA UTARA, KEC. SANGATTA UTARA, SANGGATA 75611

 ALI

**GUNUNG CANGGAH, PT**

Kualifikasi Usaha (M1)

 JL. DAYUNG, SINGA GEMBARA, KEC. SANGATTA UTARA, SANGGATA 75683

 0544-5502222

 0544-5502222

 SYAIFUL

**GUNUNG TEKNIK MULITA, PT**

Kualifikasi Usaha (M1)

 JL. GUNUNG TEKNIK NO.53 RT. 03, SANGGATA

 MUSRINGAN

**HIDAYAH MEGA MARANNU, PT**

Kualifikasi Usaha (M1)

 JL. HM. MANTE NO.26 RT. 26, SANGGATA

 H. MANSYUR MANTE

**HIKMA BAMBA PUANG, PT**

Kualifikasi Usaha (M1)

 JL. TPTI PORODISA TRADING KM. 2 RT. 13/RW. 04, SANGGATA

 HAMKA DARASA

**KALTIM BANUA ETAM, PT**

Kualifikasi Usaha (M1)

 JL.EVAV NO.5 KOMP KPC SENGATA, SANGGATA

 DRS. YUSUF T. SILAMBI,MM.MBA

**KALTIM BUMI LESTARI, PT**

Kualifikasi Usaha (M1)

 JL. POROS SANGATTA-BENGALON KM. 12, SANGGATA

 IR. ARIFIN BASIR

**KELIMUTU SURYA KENCANA, PT**

Kualifikasi Usaha (M1)

 JL. W. MONGINSIDI NO.7 RT. 09, SANGGATA

 LAPANG, SP

**LISAN PURA, PT**

Kualifikasi Usaha (M1)

 JL. YOS SUDARSO II NO. 1, SANGATTA UTARA, KEC. SANGATTA UTARA 75611

**MAHARANI SUKSES ABADI, PT**

Kualifikasi Usaha (M1)

 JL. MELATI DS. MARGA MULIA, MARGA MULIA, KEC. KONGBENG

**MAHARDIKA ANUGRAH PERKASA, PT**

Kualifikasi Usaha (M1)

 JL. SULAWESI III NO.115 PINANG RAYA RT. 25, SANGATTA UTARA, KEC. SANGATTA UTARA, SANGGATA 75611

 FARIDA WAKKA, ST.

**MENTARANG KALTIM,PT**

Kualifikasi Usaha (M1)

 JL. YOS SUDARSO IV GG.MUSHOLA RT. 20, SANGGATA

 NELMAN, SE

**MI SANGATA, PT**

Kualifikasi Usaha (M1)

 JL. PARIKESIT ROAD 9, KEC. SANGATTA UTARA

 0549-21703

**MITRA FBEHELIA, PT**

Kualifikasi Usaha (M1)

 JL. I. A. MUIS NO. 19, SANGATTA UTARA, KEC. SANGATTA UTARA, SANGGATA 75612

 BENTUR OMPU SUNGGU

**MITRA GLOBAL GRAHA SARANA, PT**

Kualifikasi Usaha (M1)

 JL. PERTAMINA KM 0 GG. MASJID, SANGATTA UTARA, KEC. SANGATTA UTARA

**MORIA BUMI LESTARI, PT**

Kualifikasi Usaha (M1)

 JL. YOS SUDARSO II NO.49 RT. 12, SANGGATA

 KULNIUS S.S, AA

**MUTIARA PANTILANG, PT**

Kualifikasi Usaha (M2)

 JL. P. DIPONEGORO NO.4, SANGGATA

 HASDA

**PANGLION, PT**

Kualifikasi Usaha (M1)

 JL. HASANUDDIN NO. 12A RT. 07, TELUK LINGGA, KEC. SANGATTA UTARA, SANGGATA 75683

 0549-23693

 0549-23693

 PTPANGLION@GMAIL.COM

 ANDI PADANG L

**PANTAI AIR MAS,PT**

Kualifikasi Usaha (M1)

 JL. YOS SUDARSO III GG H. HAMSIAH RT. 12, TELUK LINGGA, KEC. SANGATTA UTARA, SANGGATA

 H. HAMSIAH, HT

**PELITA JAYA KUTIM, PT**

Kualifikasi Usaha (M1)

 JL. SELAMAT I NO.16 RT. 06, SANGGATA

 HENDRIK L. PABITA

**PENDAWA LIMA SAKTI, PT**

Kualifikasi Usaha (M1)

 JL. PINANG DALAM PINANG RAYA RT. 22, SANGGATA

 ANA WULANDRI, SE

**PUTRA KAISAR BORNEO, PT**

Kualifikasi Usaha (M1)

 JL. KAMPUNG BARU RT. 10, SINGA GEWEH, KEC. SANGATTA SELATAN, SANGGATA

 ENDANG

**PUTRA KUTAI, PT**

Kualifikasi Usaha (M1)



 JL. GAMBUT K-186, SWARGA BARA, KEC. SANGATTA UTARA, SANGGATA

 LONCA RAHAYU





**PUTRA LETTA SANGATTA, PT**

Kualifikasi Usaha (M1)

 JL. SULAWESI III NO.47, SANGGATA 75611  
 R. TARING SINDING



**PUTRI AL HABSUYI, PT**

Kualifikasi Usaha (M1)

 JL. HIDAYATULLAH GG. PURING NO.26, TELUK LINGGA, KEC. SANGGATA UTARA, SANGGATA 75683  
 SAYID MAHMUD

**RAYAN PRIMA PERSADA, PT**

Kualifikasi Usaha (M1)

 JL. TIUNG RAYA 57C RT. 30, TELUK LINGGA, KEC. SANGGATA UTARA, SANGGATA 75683  
 0549-5505062



**RAYYAN PRIMA PERSADA, PT**

Kualifikasi Usaha (M2)

 JL. TIUNG RAYA BLOK H 57 C, TELUK LINGGA, KEC. SANGGATA UTARA, SANGGATA 75611  
 0549-5505062  
 GPLSANGATTA@GMAIL.COM  
 SUDARYO



**SANGATTA JAYA, PT**

Kualifikasi Usaha (M1)

 JL PERMAI RAYA NO.29 RT. 20, SANGATTA UTARA, KEC. SANGATTA UTARA, SANGGATA 75683  
 0549-21598  
 ROHMAN



**SANTOMIC MITRA BERSAMA, PT**

Kualifikasi Usaha (M1)

 JL. APT PRANOTO NO 262 RT. 10, SANGATTA UTARA, KEC. SANGATTA UTARA, SANGGATA 75611  
 0549-23511  
 MICO SUSANTO



**SENTOSA ANEKA TEHNIK, PT**

Kualifikasi Usaha (M1)

 JL. DIPONEGORO NO.4 RT. 19, SANGATTA UTARA, KEC. SANGATTA UTARA, SANGGATA 75683  
 BASUNI





**SENTOSA PERDANA KARYA, PT**

Kualifikasi Usaha (M1)

 JL. YOS SUDARSO II GANG SEPAKAT NO. 1 RT. 17, SANGATTA UTARA, KEC. SANGATTA UTARA, SANGGATA 75611  
 0549-23201  
 H. SANTOSA

**SIMPANG JAYA MANDIRI, PT**

Kualifikasi Usaha (M1)

 JL. YOS SUDARSO RT. 06, SANGATTA UTARA, KEC. SANGATTA UTARA, SANGGATA  
 0549-21536  
 0549-21536  
 IMAM\_ROKHIM@TELKOM.NET  
 SAMSUL HUDHA



**TRISWISNNA, PT**

Kualifikasi Usaha (M1)

 JL. YOS SUDARSO 11 RT. 11, SANGATTA UTARA, KEC. SANGATTA UTARA 75611



**UMAH FENNY, PT**

Kualifikasi Usaha (M1)

 JL. YOS SUDARSO III NO.14 PINANG RAYA RT. 25, SANGGATA  
 PITER PALINGGI





**WAHAU HARAPAN MANDIRI, PT**

Kualifikasi Usaha (M1)

 JL. KONGBENG RAYA EX. LONG POND RT. 06, NEHESLIAH BING, KEC. MUARA WAHAU, SANGGATA 75655  
 M. SAHRANIE



**WIRA KELUARGA MANDIRI, PT**

Kualifikasi Usaha (M2)

 JL.YOS SUDARSO III NO.05 RT. 02, SANGATTA UTARA, KEC. SANGATTA UTARA, SANGGATA 75611  
 0549-23258  
 INFO@WIRAKELUARGA.CO.ID  
 JOHNNY W WILAR

**ZARHASIH KALTIM PERKASA, PT**

Kualifikasi Usaha (M1)

 JL. ERRY SUPARJAN NO.55 RT. 14, SANGATTA UTARA, KEC. SANGATTA UTARA, SANGGATA 75683  
 R. AYUB

**KAB. BERAU**



**AGNUGRA CAHAYA HORISON, PT**

Kualifikasi Usaha (M1)

 WISMA MANDIRI, JL. PEMUDA GG. MUSLIMIN, TANJUNG REDEB, KEC. TANJUNG REDEB



**AGUM SINAR GEMILANG, PT**

Kualifikasi Usaha (M1)

 JL. DURIAN III KOMP. PERUM INDAH BLOK D1 NO.19 RT. 05, GUNUNG PANJANG, KEC. TANJUNG REDEB, TANJUNG REDEP 77311  
 RUSANTO



**BANUA SANGGAM LESTARI, PT**

Kualifikasi Usaha (M1)

 JL. SA. MAULANA RT. 11, BUGIS, KEC. TANJUNG REDEB, TANJUNG REDEP 77312  
 GASIM JUFRIE



**BARUNA SAKTI INDAH, PT**

Kualifikasi Usaha (M1)

 JL. ANGGUR NO.268, TANJUNG REDEB, KEC. TANJUNG REDEB, TANJUNG REDEP 77312  
 0554-21204  
 ZAINUDDIN, SE



**BERAU INDAH LESTARI, PT**

Kualifikasi Usaha (M2)

 JL. STM. AMINUDDIN NO. 1020, BUGIS, KEC. TANJUNG REDEB, TANJUNG REDEP 77312  
 0055-21229  
 H.M. BASRIE



**BERAU MANDIRI INDONESIA, PT**

Kualifikasi Usaha (M1)

 JL. DURIAN III NO. 999 RT. 09, TANJUNG REDEB, KEC. TANJUNG REDEB, TANJUNG REDEP 77312  
 0554-23261  
 FITRIAL NOOR, ST





**BERAU TIGA WATI, PT**

Kualifikasi Usaha (M1)

 JL. S.M. AMINUDDIN NO. 753 RT. 19, BUGIS, KEC. TANJUNG REDEB, TANJUNG REDEP 77312  
 PATMAWATI, SE



**BINA ABADI, PT**

Kualifikasi Usaha (M2)

 JL. P. DIGUNA NO. 127, BUGIS, KEC. TANJUNG REDEB, TANJUNG REDEP 77312  
 0554-21758  
 0554-21758  
 IR. BENNY K. GUNAWAN

**BINA PRIMA TIWI, PT**

Kualifikasi Usaha (M2)

 JL. DURIAN III GG. RIMBA RT. 08/RW. 11, TANJUNG REDEB, KEC. TANJUNG REDEB, TANJUNG REDEP 77315  
 0554-21323  
 H. KASMANI





**BORNEO JAYA ABADI, PT**

Kualifikasi Usaha (M1)

 JL. PEMUDA GG. UKIR, TANJUNG REDEB, KEC. TANJUNG REDEB



**BUDI BERSAMA, PT**

Kualifikasi Usaha (M1)

 JL. JEND. SUDIRMAN NO. 744 RT. 10, BUGIS, KEC. TANJUNG REDEB, TANJUNG REDEP 77312  
 0554-21167  
 PT.BUDIBERSAMA@YAHOO.COM  
 ERNAWATI



**BUNGA KASTURI, PT**

Kualifikasi Usaha (M1)

 JL. PADAT KARYA, BUGIS, KEC. TANJUNG REDEB, TANJUNG REDEP 77312  
 ALIMUDDIN

**CAHAYA BERLIAN, PT**

Kualifikasi Usaha (M1)

 JL. JEND. SUDIRMAN NO. 649, BUGIS, KEC. TANJUNG REDEB, TANJUNG REDEP 77312  
 0554-21167  
 H. MADIN KEMAT

**CAHAYA KAHURIPAN RAYA, PT**

Kualifikasi Usaha (M1)

 JL. H. ISA III GG. SAWI NO.1 RT. 17, TANJUNG REDEB, KEC. TANJUNG REDEB, TANJUNG REDEP 77315

 DEDI CAHYADI, S. SOS

**CITRA PUSPITA SARI, PT**

Kualifikasi Usaha (M1)

 JL. CEMPAKA II NO. 17 RT. 17, GAYAM, KEC. TANJUNG REDEB, TANJUNG REDEP 77312

 0554-22396

 HJ. SYARIFATUL

**DAYA PERKASA, PT**

Kualifikasi Usaha (M1)

 JL. MANGGIS NO. 18 RT. 10, MALUANG, KEC. GUNUNG TABUR, TANJUNG REDEP 77352

 ANDRAS

**DEWI NURYANTI, PT**

Kualifikasi Usaha (M1)

 JL. DERMAGA RT. 15/RW. 10, KARANG AMBUN, KEC. TANJUNG REDEB, TANJUNG REDEP 77315

 MAHMUD SUYUTI

**GUNUNG NYAPA, PT**

Kualifikasi Usaha (M1)

 JL. GATOT SUBROTO RT. 14, SUNGAI BEDUNGUN, KEC. TANJUNG REDEB, TANJUNG REDEP 77312

 0554-21137

 H. SAID ALWIE DJUFRIE

**INSAN HARAPAN BANGSA, PT**

Kualifikasi Usaha (M1)

 PERUM BI BLOK B1-02, GUNUNG PANJANG, KEC. TANJUNG REDEB, TANJUNG REDEP 77311

 SYAHRIAL NOOR

**KARYA INDAH PERMATA, PT**

Kualifikasi Usaha (B1)

 JL. CEMPAKA II NO.2 RT. 01, GAYAM, KEC. TANJUNG REDEB, TANJUNG REDEP 77315

 0554-22742

 H. MUHAMMAD HADI MUSTOFA, MBA

**KARYA LESTARI JAYA, PT**

Kualifikasi Usaha (M1)

 JL. MURJANI II, KARANG AMBUN, KEC. TANJUNG REDEB, TANJUNG REDEP 77315

 0554-21249

 ELI ESAR KOMBONG

**KARYATAMA NAGASARI, PT**

Kualifikasi Usaha (B1)

 JL. RAYA MALUANG, MALUANG, KEC. GUNUNG TABUR, TANJUNG REDEP 77315

 0554-2027255

 KTN\_TGR@YAHOO.CO.ID

 IR. GATOT EDI

**KELAY, PT**

Kualifikasi Usaha (M1)

 JL. KAPT. TENDEAN NO. 566, BUGIS, KEC. TANJUNG REDEB, TANJUNG REDEP 77312

 0554-23643

 0554-23643

 ABU BAKAR, SE

**KEMBAR JAYA KARYA, PT**

Kualifikasi Usaha (M1)

 JL. H. AJI AYOEB RT. 05, GAYAM, KEC. TANJUNG REDEB, TANJUNG REDEP 77315

 MA NAWIYAH

**LESTARI KAKABAN, PT**

Kualifikasi Usaha (M1)

 JL. STM AMINUDDIN, GAYAM, KEC. TANJUNG REDEB, TANJUNG REDEP 77315

 0554-22741

 ARMANDO, ST

**LIRA INTI PERKASA, PT**

Kualifikasi Usaha (M2)

 JL. DURIAN I RT. 15, TANJUNG REDEB, KEC. TANJUNG REDEB, TANJUNG REDEP 77315

 ANANG M ASNAN

**LUSUNG BABASSAI, PT**

Kualifikasi Usaha (M1)

 JL. STM AMINUDDIN, BUGIS, KEC. TANJUNG REDEB, TANJUNG REDEP 77312

 SURIANSYAH

**MALUANG PRIMA, PT**

Kualifikasi Usaha (M1)

 JL. MANGGIS RT. 08, TANJUNG REDEB, KEC. TANJUNG REDEB, TANJUNG REDEP 77352

 0554-876889

 DAVID EFFRIN

**MARIO KAJUWARA, PT**

Kualifikasi Usaha (M2)

 JL. AKB. SANIPAH RT. 02, BUGIS, KEC. TANJUNG REDEB, TANJUNG REDEP 77312

 0554-25777

 0554-25777

 MARIO\_KAJUWARA@YAHOO.CO.ID

 MULYADI, SE

**MAS PAUN, PT**

Kualifikasi Usaha (M1)

 JL. M. ISWAHYUDI RT. 03, RINDING, KEC. TELUK BAYUR, TANJUNG REDEP 77313

 0554-21137

 SAID ALCAFF

**MEGA ROSE, PT**

Kualifikasi Usaha (M1)

 JL. STM. AMINUDDIN NO. 723, BUGIS, KEC. TANJUNG REDEB, TANJUNG REDEP 77312

 H.M. KR. PANJAITAN, SH.

**MEKAR SARI UTAMA INDAH, PT**

Kualifikasi Usaha (M1)

 JL. MARSEKAL ISWAHYUDI, RINDING, KEC. TELUK BAYUR

**MENARA BORNEO JAYA, PT**

Kualifikasi Usaha (M1)

 JL. KARANG MULYO, GG. SUDI MAMPIR, KARANG AMBUN, KEC. TANJUNG REDEB

**MITA BERAU, PT**

Kualifikasi Usaha (M1)

 JL. AKB. SANIPAH I NO. 667, BUGIS, KEC. TANJUNG REDEB, TANJUNG REDEP 77315

 H. SAHABUDDIN

**MUTIARA KALTIM PERSADA, PT**

Kualifikasi Usaha (M1)

 JL. AKB. SANIPAH R RT. 20, BUGIS, KEC. TANJUNG REDEB, TANJUNG REDEP 77315

 ACHMAD HUSNI THAMRIN

**NUSA MANDIRI, PT**

Kualifikasi Usaha (M1)

 JL. AKB SANIPAH NO. 69, TANJUNG REDEB, KEC. TANJUNG REDEB, TANJUNG REDEP 77311

 HERWIN RAKASTIWI

**PITU BABBANA BINANGA, PT**

Kualifikasi Usaha (M1)

 JL. PADAT KARYA, TANJUNG REDEB, KEC. TANJUNG REDEB, TANJUNG REDEP 77315

 SUARDI, BA

**PITU ULUNA SALU, PT**

Kualifikasi Usaha (M2)

 JL. DURIAN III PERUM BI. BLOK C8 NO.1 RT. 12, GUNUNG PANJANG, KEC. TANJUNG REDEB, TANJUNG REDEP 77311

 IDRIS

**PUSAKA BANUA, PT**

Kualifikasi Usaha (M1)

 JL. DURIAN III BLOK D 11 NO.3, GUNUNG PANJANG, KEC. TANJUNG REDEB

**RAJA ALAM PERKASA, PT**

Kualifikasi Usaha (M1)

 JL. MANGGA II, TANJUNG REDEB, KEC. TANJUNG REDEB

**SABAR SEJAHTERA, PT**

Kualifikasi Usaha (M2)

 JL. YOS SUDARSO RT. 04, BUGIS, KEC. TANJUNG REDEB, TANJUNG REDEP 77312

 0554-21346

 AZIS

**SALIMBADA, PT**

Kualifikasi Usaha (M2)

 JL. BUKIT MARITAM NO.08 RT. 11, TANJUNG REDEB, KEC. TANJUNG REDEB, TANJUNG REDEP 77315

 0554-23292

 RUDY

**SAMUDRA RAYA WAHYU MANDIRI, PT**

Kualifikasi Usaha (M1)

 JL. RAJA HAM II RT. 008, SAMBALIUNG, KEC. SAMBALIUNG 77371

**SANGGAM INDO PERKASA, PT**

Kualifikasi Usaha (M1)

 JL. MANUNGAL NO.1383 RT. 12, GAYAM, KEC. TANJUNG REDEB, TANJUNG REDEP 77315

 0554-24162

 SANGGAMINDOPERKASA@YAHOO.COM

 BASTIAN

**SAUDARAKU SAUDARAMU, PT**

Kualifikasi Usaha (M1)

 JL. DERMAGA UJUNG RT. 15, GAYAM, KEC. TANJUNG REDEB, TANJUNG REDEP 77315

 0554-24276

 MAHMUD SUYUTI

**SEGAH PRATAMA MANDIRI, PT**

Kualifikasi Usaha (M1)

 JL. PEMUDA NO.7, TANJUNG REDEB, KEC. TANJUNG REDEB 77315

**SEMOGA BAROKAH, PT**

Kualifikasi Usaha (B1)

 JL. P. ANTASARI NO. 1066 RT. 09, BUGIS, KEC. TANJUNG REDEB, TANJUNG REDEP 77312

 0554-22031

 PT.SEMOGA\_BAROKAH@YAHOO.COM

 M. IMRON

**SHAFIRA BUANA LESTARI, PT**

Kualifikasi Usaha (M2)

 JL. TERATAI RT. 01, TANJUNG REDEB, KEC. TANJUNG REDEB, TANJUNG REDEP 77312

 ADJI SUNARYO

**SINAR INDAH UTAMA, PT**

Kualifikasi Usaha (M1)

 JL. SA. MAULANA RT. 11, BUGIS, KEC. TANJUNG REDEB, TANJUNG REDEP 77312

 TERRY HUDIONO

**SINAR MEGA BUANA, PT**

Kualifikasi Usaha (M1)

 JL. JEND. SUDIRMAN NO. 651, BUGIS, KEC. TANJUNG REDEB, TANJUNG REDEP 77312

 0554-24377

 0554-24377

 HJ. RUSMALA S.

**SOPO NGIRO JOYO, PT**

Kualifikasi Usaha (M1)

 JL. MANGGA III NO. 12 RT. 01/RW. 01, KARANG AMBUN, KEC. TANJUNG REDEB, TANJUNG REDEP 77312

 0554-22739

 DAWAMI BUCHORI AMINS

**SUKSES PUTRA TANJUNG, PT**

Kualifikasi Usaha (M1)

 JL. S. PARMAN, TANJUNG REDEB, KEC. TANJUNG REDEB

**SUMBER BAHAGIA, PT**

Kualifikasi Usaha (M2)

 JL. YOS SUDARSO RT. 14, BUGIS, KEC. TANJUNG REDEB, TANJUNG REDEP 77312

 0554-21346

 UMAR ALJUFRI,SE

**SUMBER RAYA ABADI, PT**

Kualifikasi Usaha (B1)

 JL. P. ANTASARI NO. 1064 RT. 01/RW. 01, BUGIS, KEC. TANJUNG REDEB, TANJUNG REDEP 77312

 0554-22031

 HJ. EKA RACHMAWATI

**SUMBER RAYA LESTARI, PT**

Kualifikasi Usaha (M2)

 JL. P. ANTASARI NO. 1064 RT. 01/RW. 01, BUGIS, KEC. TANJUNG REDEB, TANJUNG REDEP 77312

 0554-12031

 SAMSUL SALEH

**SUMBER USAHA NIAGA, PT**

Kualifikasi Usaha (M1)

 JL. DURIAN II, TANJUNG REDEB, KEC. TANJUNG REDEB 77311

**SURYA CELBOR PERKASA, PT**

Kualifikasi Usaha (M1)

 JL. RAYA ALAM III RT. 03, SAMBALIUNG, KEC. SAMBALIUNG, TANJUNG REDEP 77371

 0554-24156

 MULYADI SOEPANDY, SE

**TEKUKUR INDAH JAYA, PT**

Kualifikasi Usaha (M1)

 JL. GATOT SUBROTO, SUNGAI BEDUNGUN, KEC. TANJUNG REDEB, TANJUNG REDEP 77313

 DAMIN

**THIRTA DHARMA BHAKTI, PT**

Kualifikasi Usaha (M1)

 JL. CEMPAKA IV, GAYAM, KEC. TANJUNG REDEB, TANJUNG REDEP 77315

 DRS. IMAM SANUSI

**TIARA GUNUNG TABUR, PT**

Kualifikasi Usaha (M1)

 JL. ISWAHYUDI NO. 123 RT. 08, RINDING, KEC. TELUK BAYUR, TANJUNG REDEP 77313

 MUHAMMAD ARMAN SUPRIYADI

**TIMBAR UTAMA JAYA, PT**

Kualifikasi Usaha (M1)

 JL. PEMUDA GG. PULAU PANJANG, TANJUNG REDEB, KEC. TANJUNG REDEB

**TRIO BERSAUDARA, PT**

Kualifikasi Usaha (M1)

 JL. PEMUDA GG. UKIR NO.437, TANJUNG REDEB, KEC. TANJUNG REDEB, TANJUNG REDEP 77315

 ARNOLD AGUSTINUS SIRIMOROK

**VERA HARAPAN JAYA, PT**

Kualifikasi Usaha (M1)

 JL. MILONO BENGKEL HARAPAN, GAYAM, KEC. TANJUNG REDEB, TANJUNG REDEP 77312

 H. BAMBO LEPE

**WADAH SARI TUNGGAL, PT**

Kualifikasi Usaha (M1)

 JL. RAMANIA NO. 03 T RT. 10, GAYAM, KEC. TANJUNG REDEB, TANJUNG REDEP 77315

 0544-21723

 0544-21723

 AGUS TRESIYANTO

**KAB. PENAJAM PASER UTARA**

**BANUO PENAJAM, PT**

Kualifikasi Usaha (M1)

 JL.PROPINSI NO.47, PENAJAM, KEC. PENAJAM, PENAJAM 76141

 ANDI MAPPASOKKONG

**BASWARA SINAR MULIA, PT**

Kualifikasi Usaha (B1)

 JL. SAHRUN RT. 03, NIPAH NIPAH, KEC. PENAJAM

**BONAGA,PT**

Kualifikasi Usaha (M1)

 JL. GELISUN, PENAJAM

 HASBI

**BORNEO PUTRA MANDIRI, PT**

Kualifikasi Usaha (M1)

 JL. PROPINSI RT. 04/RW. 05, BABULU DARAT, KEC. BABULU, PENAJAM 76285

 BACHRI PITRIADI

**BUMI CIPTA, PT**

Kualifikasi Usaha (M1)

 JL. PROPINSI RT. 02, PENAJAM, KEC. PENAJAM, PENAJAM 76141

 LIES

**BUMI LESTARI INDAH, PT**

Kualifikasi Usaha (M1)

 JL. PROPINSI RT. 04/RW. 02, PENAJAM, KEC. PENAJAM, PENAJAM 76141

 MUHAMMAD YUSUF

**CAHAYA GOA, PT**

Kualifikasi Usaha (M1)

 JL. PROPINSI KM.8 RT. 4, PENAJAM, KEC. PENAJAM, PENAJAM 76141

 0542-7200470

 ANDI MUNIR HAMALA

**CIPTA BINA REKSA,PT**

Kualifikasi Usaha (B1)

 JL. PROPINSI NO. 64 RT. 05, PENAJAM, KEC. PENAJAM, PENAJAM 76141

 0542-850444

 CIPTABINA@YAHOO.COM

 H, ADAM,HU

**DEARMA JAYA NAULI, PT**

Kualifikasi Usaha (M1)

 JL. BANGUN MULYO RT. 05/RW. 02, WARU, KEC. WARU, PENAJAM 76284

 HJ. SUPARTINAH

**DUTA MEGA PERKASA, PT**

Kualifikasi Usaha (M1)

 JL. JAMBU RT. 09/RW. 07, GUNUNG SETELENG, KEC. PENAJAM, PENAJAM 76141

 0542-7083680

 IR SUMADYO

**EFRI JAYA FAMILI, PT**

Kualifikasi Usaha (M1)

 JL. PROPINSI NO. 33 GG. PADAIDI RT. 04, PENAJAM, KEC. PENAJAM, PENAJAM 76141

 H. MUHAMMAD TAHER

**GEMA ANGKASA GEMILANG, PT**

Kualifikasi Usaha (M1)

 JL. PROPINSI RT. 03, PENAJAM, KEC. PENAJAM, PENAJAM

 0542-7201656

 H.M. AKIB HM.

**HARBERS MANDIRI, PT**

Kualifikasi Usaha (M1)

 JL. PROPINSI RT. 014, NENANG, KEC. PENAJAM

**IKA JAYA PRATAMA, PT**

Kualifikasi Usaha (M1)

 JL. PROPINSI NO. 16 RT. 09/RW. 03, PETUNG, KEC. PENAJAM, PENAJAM 76144

 H. NURDIN TANREANG

**IRSANDY, PT**

Kualifikasi Usaha (M1)

 JL. AMD NO.10 RT. 03/RW. 01, PENAJAM, KEC. PENAJAM, PENAJAM 76141

 0542-7200473

 H. SAKIRUDDIN

**KALIMAYA UTAMA, PT**

Kualifikasi Usaha (M1)

 KOMP. PASAR PETUNG BLOK.B RT. 08, PETUNG, KEC. PENAJAM, PENAJAM 76285

 0542-7209696

 ERNY HARYATI

**KARYA SUKSES GROUP, PT**

Kualifikasi Usaha (M1)

 JL. PROPINSI KM. 8, NIPAH NIPAH, KEC. PENAJAM, PENAJAM 76141

 0542-7200470

 M. YUNUS

**LATIFAH LESTARI,PT**

Kualifikasi Usaha (M1)

 JL. AR HAKIM, PENAJAM, KEC. PENAJAM, PENAJAM 76141

 0556-24500

 HAERUDIN

**MUTIARA HAJAR UTAMA, PT**

Kualifikasi Usaha (M1)

 JL. PROKLAMASI NO.07 RT. 09/RW. 07, PETUNG, KEC. PENAJAM, PENAJAM 76144

 H. ABDUL KADIR

**PESONA MUTIARA BORNEO, PT**

Kualifikasi Usaha (M1)

 JL. PROPINSI KM. 2 RT. 02, PENAJAM, KEC. PENAJAM, PENAJAM 76141

 0542-7201410

 0542-7201410

 PESONAMUTIARABORNEO\_PPU@YAHOO.COM

 ABDUL RAUF

**PETUNG PERMAI GROUP , PT**

Kualifikasi Usaha (M1)

 JL. PROPINSI NO. 9 RT. 09, PENAJAM, KEC. PENAJAM, PENAJAM 76141

 NUZUL AFANDI

**PRIMADONA, PT**

Kualifikasi Usaha (M1)

 JL. YOS SUDARSO, PENAJAM 77482

 HAMKA

**REZZY TEKNIK, PT**

Kualifikasi Usaha (M1)

 JL. PELABUHAN BARU, PENAJAM, KEC. PENAJAM, PENAJAM 76141

 0556-202547

 HJ. MUSLIANI

**SEGIRI JAYA, PT**

Kualifikasi Usaha (M1)

 JL. PROPINSI RT. 06/RW. 02, LAWE LAWE, KEC. PENAJAM, PENAJAM 76142

 H, HUSEIN

**SINAR JAYA BERSAMA, PT**

Kualifikasi Usaha (M1)

 JL. CENGKEH RT. 05/RW. 02, PETUNG, KEC. PENAJAM, PENAJAM 76144

 PT.SINARJAYABERSAMA@YAHOO.CO.ID

 MINTARSO

**SINTO JAYA ABADI, PT**

Kualifikasi Usaha (M1)

 JL. PERSIP NO.46 RT. 13/RW. 05, PENAJAM, KEC. PENAJAM, PENAJAM 76141

 ASIN SUDARTO

**SYLVA ANDAL, PT**

Kualifikasi Usaha (M1)

 JL. PROPINSI RT. 05, PENAJAM, KEC. PENAJAM, PENAJAM 76141

 7201559

 7201559

 HERMAN AMRAH, S.HUT

**TAMARA BERLIAN, PT**

Kualifikasi Usaha (M1)

 SELISON, PENAJAM

 JARMAN

**TITIAN MUTIARA, PT**

Kualifikasi Usaha (M2)

 JL. PROPINSI KM.8 RT. 04/RW. 02, PENAJAM, KEC. PENAJAM, PENAJAM 76141

 BAHARUDIN

**TRYNANDA, PT**

Kualifikasi Usaha (M1)

 JL. UNOCAL NO.14 RT. 01/RW. 01, PETUNG, KEC. PENAJAM, PENAJAM 76144

 SUSANA INDRIANI MAPPASOKONG

**KOTA BALIKPAPAN**

**ABDIASA MULIA, PT**

Kualifikasi Usaha (M1)

 JL. TELINDUNG NO.13 RT. 06, BATU AMPAR, KEC. BALIKPAPAN UTARA, BALIKPAPAN 76136

 HERI PANCA WIBOWO.ST

**ADAM KHARISMA JAYA, PT**

Kualifikasi Usaha (M1)

 JL. INPRES 3, BALIKPAPAN

 NANANG ARDIANSYAH

**ADHA PERMATA, PT**

Kualifikasi Usaha (M1)

 JL. PRAPATAN NO. 36 RT. 33, BALIKPAPAN

 MUSRINGATIN

**ADHI BARLIAN, PT**

**Kualifikasi Usaha (M1)**

 JL. BPP BARU BLOK AB.2 NO.26, DAMAI, KEC. BALIKPAPAN KOTA, BALIKPAPAN 76114

 0542-877665

 0542-877664

 ADHIBARLIAN@YAHOO.CO.ID

 TATI HERAYATI

**ADI PRATAMA JAYA, PT**

**Kualifikasi Usaha (M1)**

 JL. DI. PENJAITAN GANG NURSALAM NO. 25 RT. 07, BALIKPAPAN

 AGUS SALIM PAROLAE

**ADINDA KARYA SEJAHTERA, PT**

**Kualifikasi Usaha (M1)**

 JL. SOEKARNO HATTA STRAT I NO.12 RT. 07, BALIKPAPAN

 RIZA APRIZA IDRUS.ST

**ADJI DWIJA NUGRAHA, PT**

**Kualifikasi Usaha (M1)**

 JL. MARSMA R. ISWAHYUDI NO. 496, BALIKPAPAN

 TRI MARGONO

**AGUS KARYA INTI SEJATI, PT**

**Kualifikasi Usaha (M2)**

 JL.MT. HARYONO GG.TANJUNG NO.30 RT. 41, DAMAI, KEC. BALIKPAPAN KOTA, BALIKPAPAN 76114

 0542-872068

 IR. AGUS TANTOMO, MBUS

**AINUR RISQI PRATAMA, PT**

**Kualifikasi Usaha (M1)**

 JL. SOEKARNO HATTA KM 2,5 NO.47 RT. 40, BALIKPAPAN

 BADIATUN HASANAH

**AKROMA, PT**

**Kualifikasi Usaha (M1)**

 JL. INPRES II NO.31 RT. 18, BALIKPAPAN

 ZULKARNAIN

**AKTAN SUKSES MAKMUR, PT**

**Kualifikasi Usaha (M1)**

 JL. MT. HARYONO NO.11 RT. 55, DAMAI, KEC. BALIKPAPAN KOTA, BALIKPAPAN 76114

 SYARIFANI

**ALAMANDA SURYATAMA, PT**

**Kualifikasi Usaha (M1)**

 JL. PRAPATAN NO.56 RT. 02, BALIKPAPAN

 HARRY WIDJAYANTO

**ALFA SARANA TEHNIK  
BALIKPAPAN, PT**

**Kualifikasi Usaha (M1)**

 JL. SEPINGGAN BARU NO. 8-9 RT. 34, SEPINGGAN, KEC. BALIKPAPAN SELATAN, BALIKPAPAN 76115

 0542-7209468

 0542-7209468

 HERRY

**ALFATIHAH MANDIRI,PT**

**Kualifikasi Usaha (M1)**

 JL. MT. HARYONO NO. 101 RT. 51, GUNUNG SAMARINDA, KEC. BALIKPAPAN UTARA, BALIKPAPAN 76125

 H. MUHAMMAD SALEH

**ALIF FADILA, PT**

**Kualifikasi Usaha (M1)**

 JL. D.I. PANJAITAN NO.73 RT. 05, GUNUNG SAMARINDA, KEC. BALIKPAPAN UTARA, BALIKPAPAN 76125

 EKO YULI SANTOSO

**ALMA, PT**

**Kualifikasi Usaha (M1)**

 JL. SIANGA DALAM NO 35, DAMAI, KEC. BALIKPAPAN KOTA, BALIKPAPAN 76114

 EDY ALFONSO MAMBANG, SE

**ALPRISCO JAYA, PT**

**Kualifikasi Usaha (M1)**

 KOMP. BALIKPAPAN BARU BLOK V 6 NO. 01 RT. 49, GUNUNG SAMARINDA, KEC. BALIKPAPAN UTARA, BALIKPAPAN 76114

 0542-876316

 ALFRED KALALO

**AMIN NUR LINDA, PT**

**Kualifikasi Usaha (M1)**

 JL. MAY.JEND. SUTOYO NO.62, BALIKPAPAN 76113

 0542-423158

 H. MUHAMMAD AMIN, SP

**ANDALAN LANCAR NIAGA, PT**

**Kualifikasi Usaha (M1)**

 JL. MAYJEND SUTOYO NO. 08 RT. 49, BALIKPAPAN

 LIESAN JAFAR

**ANIL HIKMAH JAYA, PT**

**Kualifikasi Usaha (M1)**

 KOMP. VILLA DAMAI PERMAI BLOK B7 NO. 13, BALIKPAPAN

 AGUS SALIM

**ANNISA NUGRAHA, PT**

**Kualifikasi Usaha (M1)**

 JL. A.W. SYAHRANI NO. 36 RT. 09, BATU AMPAR, KEC. BALIKPAPAN UTARA, BALIKPAPAN 76136

 ANNY KUMALA

**ANTASENA REKAYASA MANDIRI,  
PT**

**Kualifikasi Usaha (M2)**

 JL. SOEKARNO HATTA, BATU AMPAR, KEC. BALIKPAPAN UTARA, BALIKPAPAN 76136

 0542-7208647

 0542-7208647

 ANTASEN@ANTASENA.CO.ID

 IR. ALDAYANI DAHLAN

**ANUGERAH JAYA MULIA UTAMA,  
PT**

**Kualifikasi Usaha (B1)**

 JL. JEND. A. YANI NO.5 RT. 33/RW. 12, GUNUNGSARI ULU, KEC. BALIKPAPAN TENGAH, BALIKPAPAN 76122

 0542-421650

 0542-730139

 HJ. SITTI AUDIBAH

**ANUGRAH RIZQIE MANDIRI, PT**

**Kualifikasi Usaha (M1)**

 JL. P. ANTASARI GG. SENTOSA NO. 07, KARANG REJO, KEC. BALIKPAPAN TENGAH, BALIKPAPAN 76124

 ANDI MARDAWIYANTI. P

**ARASY RISATAMA, PT**

**Kualifikasi Usaha (M1)**

 JL. DUA PULUH SATU JANUARI NO. 52 RT. 09, BALIKPAPAN

 0542-422415

 ARASY\_RISATAMA@TELKOM.NET

 RIDWANSYAH HEMAN

**ARGA KENCANA WILIS, PT**

**Kualifikasi Usaha (B1)**

 SOEKARNO HATTA KM.5 NO.44 RT. 29/RW. 09, BALIKPAPAN

 0542-860393

 0542-860462

 BAMBANG YUDHI ISTIANTO, ST

**ARGO GUMIWANG, PT**

**Kualifikasi Usaha (M1)**

 JL. DI. PANDJAITAN NO.4 RT. 04, GUNUNG SAMARINDA, KEC. BALIKPAPAN UTARA, BALIKPAPAN 76125

 0542-424883

 0542-731731

 ARGO\_GUMIWANG\_PT@YAHOO.COM

 MUDJIONO

**AROMA INDAH, PT**

**Kualifikasi Usaha (M1)**

 JL. MT. HARYONO KOMP. BALIKPAPAN BARU BLOK D-1 NO. 31 RT. 48, DAMAI, KEC. BALIKPAPAN KOTA, BALIKPAPAN 76114



 SELAMAT GULTOM



**PROVINSI : KALIMANTAN TIMUR**



**ARTHA SEJAHTERA NAULI, PT**

Kualifikasi Usaha (M1)

 JL. HENDRIAWAN SIE NO.15 RT. 30, MEKAR SARI, KEC. BALIKPAPAN TENGAH, BALIKPAPAN  
 BANGTUA SINAGA



**ARUN MORADO, PT**

Kualifikasi Usaha (M1)

 JL. R.E. MARTADINATA NO. 14 RT. 22, MEKAR SARI, KEC. BALIKPAPAN TENGAH, BALIKPAPAN 76122  
 SUNDORO GULTOM



**ARYA GRAHA, PT**

Kualifikasi Usaha (M1)

 JL. JEND. A. YANI NO.61 RT. 18, BALIKPAPAN  
 SITI ZULHIJAH MULIANA



**ARYATAMA, PT**

Kualifikasi Usaha (M1)

 JL. MT. HARYONO KOMP. BUKIT DAMAI INDAH BLOK V5, DAMAI, KEC. BALIKPAPAN KOTA, BALIKPAPAN 76114  
 IR SYAMSU UDAYA YC



**ASI UTAMA, PT**

Kualifikasi Usaha (M1)

 JL. ABADI GG. FLAMBOYAN NO. 25 RT. 16, BALIKPAPAN  
 ARIESYANTO





**ASIA PUTRI UTAMA JAYA, PT**

Kualifikasi Usaha (M1)

 JL. JEND. SUDIRMAN NO. 337 RT. 23, BALIKPAPAN  
 H. MUHAMAD YASIN





**ATHA PERSADA, PT**

Kualifikasi Usaha (M1)

 JL. INPRES I NO. 83 RT. 50, MUARA RAPAK, KEC. BALIKPAPAN UTARA, BALIKPAPAN 76125  
 0542-736792  
 0542-736792  
 PT.ATHA@YAHOO.COM  
 DIDIK PRIYO SANTOSO





**BAHAGIA JAYA, PT**

Kualifikasi Usaha (M1)

 JL. MAYJEND. SUTOYO NO. 66 RT. 44, BALIKPAPAN  
 0542-412238  
 0542-412238  
 HJ. BAGIAH



**BAKTI NUSANTARA JAYA, PT**

Kualifikasi Usaha (M1)

 JL. D. I. PANJAITAN NO.1 RT. 038, MARGO MULYO, KEC. BALIKPAPAN BARAT, BALIKPAPAN 76131  
 0542-418312  
 0542-418312  
 BAKTI\_NUSANTARA@YAHOO.COM  
 DJAENARTO



**BALANGAN SAKTI, PT**

Kualifikasi Usaha (M1)

 JL. TELINDUNG NO. 13 RT. 06, BATU AMPAR, KEC. BALIKPAPAN UTARA, BALIKPAPAN 76136  
 IFWANSYAH, SE



**BALIKPAPAN JAYA MANDIRI, PT**

Kualifikasi Usaha (M1)

 JL. PATIMURA NO.25 RT. 28, BATU AMPAR, KEC. BALIKPAPAN UTARA, BALIKPAPAN 76136  
 0542-862828  
 HAMDAN



**BALIKPAPAN MAKMUR, PT**

Kualifikasi Usaha (M1)

 JL. JEND. SUDIRMAN NO. 15 RT. 04, DAMAI, KEC. BALIKPAPAN KOTA, BALIKPAPAN 76114  
 CHRISTIN KARINA



**BANGUN JAYA MANDIRI, PT**

Kualifikasi Usaha (M1)

 JL. CENDRAWASIH NO.18, KLANDASAN ILIR, KEC. BALIKPAPAN KOTA, BALIKPAPAN 76112  
 SITI RUHAINAH





**BANGUN PERSADA NUSANTARA, PT**

Kualifikasi Usaha (M1)

 JL. KRUIING RAYA NO. 26 RT. 13, BALIKPAPAN  
 KAMARUDDIN LATIF





**BATARAKARYA NUSASAKTI, PT**

Kualifikasi Usaha (M1)

 JL. MT. HARYONO, KOMP. BPP - BARU DI - 40 RT. 05, DAMAI, KEC. BALIKPAPAN KOTA, BALIKPAPAN 76114  
 0542-871618  
 0542-874604  
 BATARANS@YAHOO.COM  
 ZETH MUSTAFA, SE



**BAYU AJI MANDIRI, PT**

Kualifikasi Usaha (M2)

 JL. SOEKARNO - HATTA KM. 5 NO. 44, BATU AMPAR, KEC. BALIKPAPAN UTARA, BALIKPAPAN 76136  
 0542-860392  
 BAYUAJI\_MANDIRI@INDOSAT.NET.ID  
 ARI ANGGRAINI



**BAYU ASRI ABADI, PT**

Kualifikasi Usaha (M1)

 JL. TELEGO REJO NO. 44 RT. 38, BALIKPAPAN  
 SUTARTO





**BEASCO JAYA MANDIRI, PT**

Kualifikasi Usaha (M1)

 JL. JEND. SUDIRMAN NO.34 RT. 11, BALIKPAPAN  
 LELY HUNDARI. T



**BENAMI BROTHERS, PT**

Kualifikasi Usaha (M1)

 JL. MT. HARYONO NO. 15 RT. 01, DAMAI, KEC. BALIKPAPAN KOTA, BALIKPAPAN 76114  
 0542-873000  
 0542-877001  
 BENAMI.BROTHERS@GMAIL.COM  
 BENLY TAN



**BENUA ASIA TONGAH, PT**

Kualifikasi Usaha (M1)

 JL. MAYJEN SUTOYO NO. 34 RT. 51, BALIKPAPAN  
 0542-426318  
 BELMAN SARAGIH





**BHAKTI KENDALI MUTU, PT**

Kualifikasi Usaha (M1)

 JL. BINA RAGA NO.45A RT. 33, SUMBER REJO, KEC. BALIKPAPAN TENGAH, BALIKPAPAN 76124  
 H. YUNIAR AMELIA



**BHUMI PHALA PERKASA, PT**

Kualifikasi Usaha (M1)

 JL. MULAWARMAN NO. 6 RT. 01, MANGGAR, KEC. BALIKPAPAN TIMUR, BALIKPAPAN 76116  
 0542-764632  
 0542-770106  
 BHUMIPHALA@BHUMIPHALA.CO.ID  
 EKA SANTOSO





**BIMA SATRIA DUTA, PT**

Kualifikasi Usaha (M1)

 JL. SUMBER REJO KOMP. MAWIJA BLOK B-5 RT. 01, SUMBER REJO, KEC. BALIKPAPAN TENGAH, BALIKPAPAN 76124  
 TRI BUDI SOELISTYO SAELAN



**BINA KARYA BERSAUDARA, PT**

Kualifikasi Usaha (M1)

 JL. LETJEND S. PARMAN NO. 38 RT. 28, GUNUNGSARI ULU, KEC. BALIKPAPAN TENGAH, BALIKPAPAN 76122  
 0542-425503  
 0542-425503  
 H. ABDUL AZIZ



**BINA KARYA INDAH, PT**

Kualifikasi Usaha (M1)

 JL. MINAS NO.33 PANORAMA, BALIKPAPAN  
 H. HERIYANTO, ST

**BINTANG FAJAR PRIMA, PT**

Kualifikasi Usaha (M1)

 JL. SULTAN ALAUDDIN NO. 2 RT. 02, BALIKPAPAN  
 RATNAWATI



**BINTANG HIDAYAH ABADI, PT**

Kualifikasi Usaha (M1)

 JL. DUA NO. 14A RT. 14, GUNUNG SAMARINDA, KEC. BALIKPAPAN UTARA, BALIKPAPAN 76125

 7266600

 7203219

 BINTANG\_HIDAYAH@YAHOO.COM

 MERSYA ASMADI MULUK

**BIRO PERTAMA, PT**

Kualifikasi Usaha (M1)

 JL. PANORAMA NO. 33 RT. 23, BALIKPAPAN

 YUSPA JUNAIDIE

**BLITAR PUTRA MANDIRI, PT**

Kualifikasi Usaha (M1)

 JL. JEND. SUDIRMAN NO.60 RT. 40/RW. 47, BALIKPAPAN

 0542-761292

 M.S. AGUS SUBYANTO, SE

**BONAR SAKTI, PT**

Kualifikasi Usaha (M1)

 JL. MULAWARMAN NO. 29 RT. 86, BALIKPAPAN

 R. RUDI PRABOWO

**BONE KEDIRI INDAH JAYA, PT**

Kualifikasi Usaha (M1)

 JL.TELINDUNG NO. 74 RT. 15, BATU AMPAR, KEC. BALIKPAPAN UTARA, BALIKPAPAN 76126

 YUYUN WAHYUNI

**BORNEO ARTHAKENCANA MANDIRI, PT**

Kualifikasi Usaha (M1)

 JL. SUKARNO HATTA KM. 8,5 RT. 38/RW. 02, BALIKPAPAN 76126

 ARIS TRISUYATNO, AMD

**BORNEO JAYA INDAH LESTARI, PT**

Kualifikasi Usaha (M1)

 JL. SEPINGGAN BARU NO. 204 RT. 37, SEPINGGAN, KEC. BALIKPAPAN SELATAN, BALIKPAPAN 76115

 ALIMUDDIN ABDULLAH

**BUDI INDAH ABADI, PT**

Kualifikasi Usaha (M1)

 JL. JEND. SUDIRMAN NO. 07 RT. 05, KLANDASAN ILIR, KEC. BALIKPAPAN KOTA, BALIKPAPAN 76112

 0542-732007

 IWAN CHANDRA, ST.

**CENDANA INDAH, PT**

Kualifikasi Usaha (M1)

 JL. MT. HARYONO GANG FLAMBOYAN NO. 17 RT. 38, BALIKPAPAN

 0542-761885

 H. BABA

**CHANDRA EKA TAMA, PT**

Kualifikasi Usaha (M1)

 JL. PANDAN SARI NO. 85 RT. 21, MARGA SARI, KEC. BALIKPAPAN BARAT, BALIKPAPAN 76131

 0542-7212601

 LU ROBERT CAHYADI

**CHARIES JAYA, PT**

Kualifikasi Usaha (M1)

 JL. TUT WURI HANDAYANI NO. 9 RT. 059, MUARA RAPAK, KEC. BALIKPAPAN UTARA, BALIKPAPAN 76125

 0542-418590

 0542-417545

 ARIANI

**CILU BINTANG, PT**

Kualifikasi Usaha (M1)

 JL. SATU NO. 58 RT. 010, GUNUNG SAMARINDA, KEC. BALIKPAPAN UTARA, BALIKPAPAN 76125

 7266600

 7203219

 MUHAMMAD MAS'UD

**CIME GLOBAL TEKNOLOGI, PT**

Kualifikasi Usaha (B1)

 JL. PUPUK UTARA II BLOK H NO. 1 RT. 16, DAMAI BAHAGIA, KEC. BALIKPAPAN SELATAN 76114

 0542-760615

 0542-765573

 BPN@PT.CIME.COM

**CIME INTERNATIONAL SERVICE, PT**

Kualifikasi Usaha (M1)

 JL. PUPUK UTARA II BLOK H NO. 01, GUNUNG BAHAGIA, KEC. BALIKPAPAN SELATAN, BALIKPAPAN 76114

 0542-760615

 ERNA SRI HARIYANTI

**CIPTA KARSA, PT**

Kualifikasi Usaha (M2)

 JL. R.E. MARTADINATA NO. 2, MEKAR SARI, KEC. BALIKPAPAN TENGAH, BALIKPAPAN 76122

 IR. ANDREAS BAGUS MARTHA

**CIPTA KARYA PUTERA, PT**

Kualifikasi Usaha (M1)

 JL. AMD NO. 27 RT. 30, SUMBER REJO, KEC. BALIKPAPAN TENGAH, BALIKPAPAN 76124

 AMIR HAND NASUTION

**CITRA AGSHA, PT**

Kualifikasi Usaha (M1)

 JL. JEND. SUDIRMAN NO. 8 RT. 09, BALIKPAPAN

 NUROKHMAM SJAMAD

**CITRA AULIA MANDIRI, PT**

Kualifikasi Usaha (M1)

 JL. TELOGO REJO NO.44 RT. 28, TELAGASARI, KEC. BALIKPAPAN KOTA, BALIKPAPAN

 MARHAYATI

**CITRA BUNGA MAYANG, PT**

Kualifikasi Usaha (M1)

 JL. KM. 1/2 GG. ROHANI NO. 1, BALIKPAPAN

 ROHANA

**CITRA MEMBANGUN GROUP, PT**

Kualifikasi Usaha (M1)

 JL.KETINJAU 1 BLOK F 1 NO. 21 RT. 15, GUNUNG BAHAGIA, KEC. BALIKPAPAN SELATAN, BALIKPAPAN 76114

 0542-874643

 0542-874643

 HASANUDDIN,ST

**CITRA MULIA CEMERLANG, PT**

Kualifikasi Usaha (M1)

 JL. JEND. SUDIRMAN NO.261, BALIKPAPAN

 TEDDY

**CITRA OGI, PT**

Kualifikasi Usaha (M1)

 JL. PRAPATAN NO.2 RT. 19, BALIKPAPAN

 A.SJAMAD HASAN

**CITRA PERSADA PRIMA, PT**

Kualifikasi Usaha (M1)

 JL. INPRES II NO. 39 RT. 21, BALIKPAPAN

 0542-425566

 H. SYARIFUDDIN. RF

**CITRA YAUMI, PT**

Kualifikasi Usaha (M1)

 JL. AMD RT. 42/RW. 05, MARGO MULYO, KEC. BALIKPAPAN BARAT, BALIKPAPAN 76131

 MARSUKAWATI

**CORINT, PT**

Kualifikasi Usaha (M1)

 JL. P. ANTASARI NO.17 RT. 04/RW. 02, BALIKPAPAN

 BENLY VANDRA SIMARMATA

**DADE, PT**

Kualifikasi Usaha (M1)

 JL. TELOGO REJO NO. 44 RT. 28/RW. 08, TELAGASARI, KEC. BALIKPAPAN KOTA, BALIKPAPAN 76111

 0542-425545

 SUDIGDO

**DARMAWAN ABADI, PT**

Kualifikasi Usaha (M1)

 JL. BRIGJEND A. WAHAB NO. 14 RT. 05, BALIKPAPAN

 0542-736125

 HJ. RATNAWATI

**DAVIDI INTERNATIONAL,PT**

Kualifikasi Usaha (M1)

 KAWASAN INDUSTRI KARIANGAU K. 3,5, KARIANGAU, KEC. BALIKPAPAN BARAT, BALIKPAPAN 76134

 BILLY MAURITS WILLEM TEWU, ST.

**DAYA PIRAMID, PT**

Kualifikasi Usaha (M1)

 JL. LETJEND. SUPRAPTO NO. 12/6 RT. 03/RW. 12, BARU ULU, KEC. BALIKPAPAN BARAT, BALIKPAPAN 76133

 0542-424551

 HERJHON SONG HADINATA

**DAYA PUTRA MANDIRI, PT**

Kualifikasi Usaha (M1)

 JL. MT. HARYONO KOMP. RUKO BALIKPAPAN BARU BLOK D1-30, BALIKPAPAN

 HJ. SETYANINGSIH, SH.

**DELTA ANANDA, PT**

Kualifikasi Usaha (M1)

 GRAHA INDAH BLOK B NO. 6, BATU AMPAR, KEC. BALIKPAPAN UTARA, BALIKPAPAN 76136

 EDY J. KARYOTO

**DHUAFAA JAYA, PT**

Kualifikasi Usaha (M1)

 JL. SULTAN ALAUDDIN KR.BUGIS DALAM NO.26 RT. 01, BARU ULU, KEC. BALIKPAPAN BARAT, BALIKPAPAN 76133

 HASYIM MALEWA

**DIANA PUTRA MANDIRI, PT**

Kualifikasi Usaha (M1)

 JL. GURINDA II NO.17 RT. 17, BALIKPAPAN

 0542-441847

 LIDIA HANDAYANI

**DIMAS ADI JAYA, PT**

Kualifikasi Usaha (M1)

 JL. GUNUNG EMPAT KOMP. BTN NO.04 RT. 38, BALIKPAPAN

 SUMANI

**DION JAYA RAYA, PT**

Kualifikasi Usaha (M1)

 JL. TELINDUNG NO 74 RT. 15, MARGO MULYO, KEC. BALIKPAPAN BARAT, BALIKPAPAN 76131

 ARIK SETIYANI

**DIRA BAKTI, PT**

Kualifikasi Usaha (M1)

 JL. KARIANGAU RT. 31/RW. 09, BALIKPAPAN

 0542-860078

 HAIRUL BARIAH

**DISABA, PT**

Kualifikasi Usaha (M1)

 JL. MAYJEN SUTOYO RT. 48/RW. 01, BALIKPAPAN

 SRI RAHMAWATI

**DISTRACO, PT**

Kualifikasi Usaha (B1)

 RUKO SENTRAL EROPA 1 BLOK AA4/12 BALIKPAPAN BARU, DAMAI BARU, KEC. BALIKPAPAN SELATAN, BALIKPAPAN 76114

 0542-877383

 0542-877387

 DISTRACO@INDO.NET.ID

 DJAROT WIDIYANTO

**DOLO MARANU, PT**

Kualifikasi Usaha (B1)

 JL. JEND. SUDIRMAN KOMP. BPP. PERMAI BLOK H1 / 14, BALIKPAPAN 76112

 0542-410316

 JANTO IMAN SANTOSA

**DUA SAUDARA JAYA, PT**

Kualifikasi Usaha (M1)

 JL. KOMP. TNI AL NO.17 RT. 12, KARANG JATI, KEC. BALIKPAPAN TENGAH, BALIKPAPAN

 TATIK HERAWATI

**DUTA PUJAKELBA, PT**

Kualifikasi Usaha (M1)

 PERUM. TAMAN SARI BUKIT MUTIARA B.5 NO. 07, BALIKPAPAN

 PUJAKELBA\_BPP@YAHOO.COM

 SUNARYADI

**DUTA RAVITA ANANDA, PT**

Kualifikasi Usaha (M1)

 GRIYA PERMATA ASRI NO.269 RT. 91, GUNUNG BAHAGIA, KEC. BALIKPAPAN SELATAN, BALIKPAPAN 76114

 MUHIJRAH ARIF, M.SI

**DWI JAYA MANDIRI, PT**

Kualifikasi Usaha (M1)

 JL. BLORA II NO.19 RT. 22, BALIKPAPAN

 JULAEHA

**DWI JAYA SEMESTA, PT**

Kualifikasi Usaha (M1)

 JL. MT. HARYONO NO. 140 RT. 36/RW. 12, BALIKPAPAN 76114

 FRANS HADI

**DWI MARGA MULIA, PT**

Kualifikasi Usaha (M1)

 JL. DI PANJAITAN NO.4 RT. 04, GUNUNG SAMARINDA, KEC. BALIKPAPAN UTARA, BALIKPAPAN 76125

 0542-424883

 0542-731731

 TINI MULYONO

**DWI MARGA UTAMA, PT**

Kualifikasi Usaha (M2)

 JL. DI PANJAITAN NO. 04 RT. 04, GUNUNG SAMARINDA, KEC. BALIKPAPAN UTARA, BALIKPAPAN 76125

 0542-424883

 0542-731731

 MARGA\_UTAMA.PT@YAHOO.COM

 DJARUM ANDI MULYONO

**DWI RAHMA MANDIRI, PT**

Kualifikasi Usaha (M1)

 JL. SATU NO. 49 RT. 07/RW. 02, GUNUNG SAMARINDA, KEC. BALIKPAPAN UTARA, BALIKPAPAN 76125

 EKO DWI PRAYETNO

**DZAKY BUANA FORTUNA, PT**

Kualifikasi Usaha (M1)

 JL. PANDAN SARI BLOK D NO. 11 RT. 16, MARGA SARI, KEC. BALIKPAPAN BARAT, BALIKPAPAN 76131

 0542-742134

 AMIRUDDIN

**EDITA JAYA PUTRA, PT**

Kualifikasi Usaha (M1)

 JL. KOMP. BTN GUNUNG EMPAT NO. 09 RT. 39, MARGO MULYO, KEC. BALIKPAPAN BARAT, BALIKPAPAN

 0542-410014

 DINA ASTUTI

**EFAN FADILA, PT**

Kualifikasi Usaha (M1)

 JL. DI. PANJAITAN NO. 73 RT. 05, BALIKPAPAN

 PADIA SARI

**EGMA NUGRA UTAMA, PT**

Kualifikasi Usaha (M1)

 JL. M.T. HARYONO PERUM. POSINDO BLOK F-168 RT. 85, BALIKPAPAN 76114

 0542-764483

 SUKMO PRIHADI WIBOWO

**EKA DWI JAYA, PT**

Kualifikasi Usaha (M1)

 JL. SIAGA DALAM NO. 89 RT. 17, DAMAI, KEC. BALIKPAPAN KOTA, BALIKPAPAN 76114

 0542-7204541

 PTEKADWIJAYA@YAHOO.CO.ID

 SUMARJI

**EKSAKTA PROFESITAMA, PT**

Kualifikasi Usaha (M1)

 KOMP. RUKO BALIKPAPAN BARU BLOK D-1 NO. 9, DAMAI, KEC. BALIKPAPAN KOTA, BALIKPAPAN 76114

 0542-871806

 0542-871806

 SUJATMIKO

**ELECTRONINDO SINAR TAMA, PT**

Kualifikasi Usaha (M1)

 JL. JEND. A. YANI NO. 234, BALIKPAPAN

 0542-875102

 JOHNNY SANTOSO

**ENDANG SRI PT**

Kualifikasi Usaha (M1)

 JL. HENDRIAWAN SRI NO. 43 A RT. 31/RW. 11, MEKAR SARI, KEC. BALIKPAPAN TENGAH, BALIKPAPAN 76122

 0542-421052

 0542-421052

 ENDANGSRI\_PT@YAHOO.CO.ID

 MARINI PURNEMASARI

**ERA PERDANA, PT**

Kualifikasi Usaha (M1)

 JL. P. ANTASARI NO.12B RT. 51, BALIKPAPAN

 PARLIN NAINGGOLAN

**ESA ABADI SEJAHTERA, PT**

Kualifikasi Usaha (M1)

 JL. JEND. A. YANI NO. 11 RT. 31, BALIKPAPAN

 AGUS IRAWAN

**ESTIKA REKACIPTA WAHANA, PT**

Kualifikasi Usaha (M1)

 JL. JEND SUDIRMAN NO 05, BALIKPAPAN

 ENDANG RETNO WIDURI ST

**ETAM ABDI NUSA, PT**

Kualifikasi Usaha (M1)

 JL. SOEKARNO HATTA NO.54, BALIKPAPAN

 SUKADIYO

**FADIA, PT**

Kualifikasi Usaha (M1)

 JL. TANJUNG PURA I NO. 08 RT. 28, BALIKPAPAN

 YOSI APRIZAL

**FAIRUZ PRATAMA JAYA, PT**

Kualifikasi Usaha (M1)

 JL. TIGA NO. 26 RT. 23, GUNUNG SAMARINDA, KEC. BALIKPAPAN UTARA, BALIKPAPAN 76125

 TEGUH RAHAYU,S.H.

**FAJAR BORNEO, PT**

Kualifikasi Usaha (M1)

 JL. D.I. PANJAITAN NO.42 RT. 03/RW. 01, GUNUNG SAMARINDA, KEC. BALIKPAPAN UTARA, BALIKPAPAN 76125

 0542-440968

 RITA HANDAYANI

**FAJAR KELANA BHAKTI, PT**

Kualifikasi Usaha (M1)

 JL. BINA RAGA SUMBER REJO I NO. 45 A RT. 33/RW. 45, SUMBER REJO, KEC. BALIKPAPAN TENGAH, BALIKPAPAN 76124

 0542-735437

 H. ZAIFUDDIN ZUHRI

**FAJAR MASFUL, PT**

Kualifikasi Usaha (M1)

 JL. TELINDUNG NO. 81 RT. 15, BATU AMPAR, KEC. BALIKPAPAN UTARA, BALIKPAPAN 76136

 ERIANA

**FAJAR MULIA LESTARI, PT**

Kualifikasi Usaha (M1)

 JL. SYARIFUDIN YOEES PERUM BPN KOTA BLOK G NO.1, KEC. BALIKPAPAN BARAT, BALIKPAPAN 76114

 0542-8879641

 0542-8879641

 MOHAMMAD RAMLI, ST

**FAJAR WULAN, PT**

Kualifikasi Usaha (M1)

 JL. JEND. SUDIRMAN NO. 532 RT. 04/RW. 01, DAMAI, KEC. BALIKPAPAN KOTA, BALIKPAPAN 76114

 ENY TRIWULANDARI S.

**FATH JAYA LESTARI, PT**

Kualifikasi Usaha (M1)

 JL. PIALING II NO.35 RT. 28/RW. 09, GUNUNG BAHAGIA, KEC. BALIKPAPAN SELATAN, BALIKPAPAN 76114

 0542-871400

 SUKADI

**FATH JAYA UTAMA, PT**

Kualifikasi Usaha (M1)

 JL. CENDRAWASIH NO. 18 RT. 30/RW. 09, KLANDASAN ILIR, KEC. BALIKPAPAN KOTA, BALIKPAPAN 76112

 HAMSAYAH

**FATIMAH KARYA MANDIRI, PT**

Kualifikasi Usaha (M2)

 JL. JEND. SUDIRMAN NO. 17 RT. 05, KLANDASAN ILIR, KEC. BALIKPAPAN KOTA, BALIKPAPAN 76113

 0542-733004

 H.MANSYUR SAKIR

**FAUZHIAH, PT**

Kualifikasi Usaha (M1)

 JL. GN. SAMARINDA STRAT 1 NO.8 RT. 09, GUNUNG SAMARINDA, KEC. BALIKPAPAN UTARA, BALIKPAPAN 76125

 MOH. SALIM IBRAHIM, SH

**FIKO ADITAMA, PT**

Kualifikasi Usaha (M1)

 KOMP. BALIKPAPAN BARU BLOK AB 4 NO. 26 RT. 09, DAMAI BARU, KEC. BALIKPAPAN SELATAN, BALIKPAPAN 76114

 0542-878795

 0542-878706

 FIKO\_MAIL@YAHOO.COM

 ASHADI MAULANA, SE

**FIRMAN ABADI, PT**

Kualifikasi Usaha (M1)

 JL. A.W. SYAHRANI NO. 63 RT. 09, BATU AMPAR, KEC. BALIKPAPAN UTARA, BALIKPAPAN 76136

 SAJIHAN

**FITRIAWAN PUTRA, PT**

Kualifikasi Usaha (M1)

 JL. DI. PANJAITAN NO.09 RT. 25, BALIKPAPAN

 PUSPITA SEKAR MELATI

**FORTUNA ABADI PRATAMA, PT**

Kualifikasi Usaha (M1)

 JL. MT. HARYONO KOMP. BDI BLOK H-20, BALIKPAPAN

 ELYAS MAKKU

**FRANKLIN OFFSHORE INDONESIA PERKASA, PT**

Kualifikasi Usaha (M1)

 JL. MULAWARMAN NO. 48 RT. 38, MANGGAR, KEC. BALIKPAPAN TIMUR, BALIKPAPAN 76116

 0542-743668

 0542-743668

 HENRY KOH

**GAMA SRI, PT**

Kualifikasi Usaha (M1)

 KOMP BALIKPAPAN BARU AB 9/28, DAMAI BARU, KEC. BALIKPAPAN SELATAN, BALIKPAPAN 76114

 7204496

 7204116

 GAMA\_SRI@YAHOO.CO.ID

 VERENA SRI WARSINI

**GAPURA KEMBAR TEKNINDO, PT**

Kualifikasi Usaha (M1)



 JL. KOMP. BPPN REGENCY BLOK V.2 NO.2, BALIKPAPAN

 0542-873740

 NURHADI





**GARNIS SANJAYA, PT**

Kualifikasi Usaha (M1)

 JL. LET JEN S. PARMAN NO. 36, BALIKPAPAN  
 ARIFIN





**GAWIYAN AWAL PURNA BHAKTI, PT**

Kualifikasi Usaha (M1)

 JL. LETJEND. SUPRAPTO NO. 4 C, KEC. BALIKPAPAN BARAT, BALIKPAPAN  
 0542-418275  
 0542-419270  
 GAWIYAN@YAHOO.COM  
 BURHAN RAMLI



**GEMA TRISWAKA SAKTI, PT.**

Kualifikasi Usaha (B1)

 JEND. SUDIRMAN KOMP. BALIKPAPAN PERMAI BLOK H.1/14, DAMAI, KEC. BALIKPAPAN KOTA, BALIKPAPAN 76114  
 0542-411381  
 0542-410316  
 PTGTS@TELKOM.NET  
 RINALDI KURNIAWAN



**GEMA WAHYU, PT**

Kualifikasi Usaha (M1)

 JL. RE. MARTADINATA NO.17 RT. 15, MEKAR SARI, KEC. BALIKPAPAN TENGAH, BALIKPAPAN 76122  
 H. KATIMIN

**GEMINI SURYA ABADI, PT**

Kualifikasi Usaha (M1)

 JL. MT. HARYONO KOMP. BPP BARU BLOK D-1 NO.01, BALIKPAPAN  
 0542-410547  
 PONIMAN MANIK





**GHIROH, PT**

Kualifikasi Usaha (M1)

 JL. TUT WURI HANDAYANI NO. 9 RT. 059, MUARA RAPAK, KEC. BALIKPAPAN UTARA, BALIKPAPAN 76125  
 0542-418590  
 0542-417545  
 ALFIAN, ST



**GIRI LOKA UTAMA, PT**

Kualifikasi Usaha (M1)

 JL. DI. PANJAITAN NO. 01 RT. 83, BALIKPAPAN  
 0542-425113  
 0542-425113  
 HJ.SRINATUN



**GLADIOL, PT**

Kualifikasi Usaha (M1)

 JL. POLIKLINIK NO. 08 RT. 23, BALIKPAPAN  
 SUZANA AMELIA. D.



**GRAHA EKSPILAR PERMATA KALTIM, PT**

Kualifikasi Usaha (M1)

 JL.SULAWESI NO. 20, KARANG REJO, KEC. BALIKPAPAN TENGAH, BALIKPAPAN 76121  
 0542-711049  
 DRS. SLAMET





**GRAHA MULTI GUNA, PT**

Kualifikasi Usaha (M1)

 JL. SULTAN ALAUDDIN NO. 49 RT. 02, BALIKPAPAN  
 ARI WAHYUNI



**GRIATAMA MAS JAYA, PT**

Kualifikasi Usaha (M1)

 JL. CENDRAWASIH NO.45 RT. 39, KLANDASAN ILIR, KEC. BALIKPAPAN KOTA, BALIKPAPAN 76112  
 0542-441176  
 GRIATAMA\_BPP@YAHOO.CO.ID  
 H. KARNO YUWONO



**GUNUNG INTAN, PT**

Kualifikasi Usaha (M1)

 JL. ALAMANDA RAYA KOMP. BPP BARU BLOK L-11 NO.06 RT. 51, BALIKPAPAN  
 0542-732213  
 EDDY ROY LIANGGA





**HAN BROTHER MANDIRI, PT**

Kualifikasi Usaha (M1)

 JL. JEND. SUDIRMAN KOMP BALIKPAPAN PERMAI BLOK G 1 /38, DAMAI, KEC. BALIKPAPAN KOTA, BALIKPAPAN 76114  
 0542-442694  
 HADI SURYAWIJAYA HANDOKO



**HANDAITOLAN BABUSSALAM HARTISYARIFUDDIN, PT**

Kualifikasi Usaha (B1)

 JL. WIJAYA KUSUMA NO.9 LT. 2, GUNUNGSARI ILIR, KEC. BALIKPAPAN TENGAH, BALIKPAPAN 76121  
 0542-424986  
 HANDAITOLAN@GMAIL.COM  
 ANDI ARIF DESTYO PANCAHARMAWAN



**HANDAYANI TEKNIK UTAMA, PT**

Kualifikasi Usaha (M1)

 JL. JEND. SUDIRMAN NO.1 RT. 13, BALIKPAPAN  
 A. SUMARYANI





**HANDENIS, PT**

Kualifikasi Usaha (M1)

 JL. TELINDUNG NO.14 RT. 87, BATU AMPAR, KEC. BALIKPAPAN UTARA, BALIKPAPAN 76136  
 HUSJANA



**HARNIKE BAHTERA HANDAL, PT**

Kualifikasi Usaha (M1)

 JL. HENDRIAWAN SIE NO. 15 RT. 30, MEKAR SARI, KEC. BALIKPAPAN TENGAH, BALIKPAPAN 76122  
 0542-735684  
 0542-416641  
 CELIA.ARLITA@GMAIL.COM  
 RUSLINAH PARDEDE



**HASANAH INDAH, PT**

Kualifikasi Usaha (M1)

 JL. JEND. SUDIRMAN NO.36 RT. 25/RW. 02, BALIKPAPAN  
 SITI FATIMAH



**HATARI DHARMA UTAMA, PT**

Kualifikasi Usaha (M1)

 JL. KOMP PASAR BARU BLOK A NO. 2, BALIKPAPAN  
 DHARMA PUTRA



**HAVRACO KALTIM, PT**

Kualifikasi Usaha (M1)

 JL. JEND. A. YANI NO.01 RT. 30, BALIKPAPAN  
 RUBBY JUNAIDI



**HENARCO, PT**

Kualifikasi Usaha (M1)

 JL. JEND. SUDIRMAN NO.20 BLOK J-2 RT. 13, DAMAI, KEC. BALIKPAPAN KOTA, BALIKPAPAN 76114  
 0542-427206  
 ALBON SINAGA





**HERNUAN ABADI, PT**

Kualifikasi Usaha (M1)

 JL. MAYJEND. SUTOYO NO. 81 RT. 62, BALIKPAPAN  
 H. HERRY ANTON





**HESTIKA NESVIC, PT**

Kualifikasi Usaha (M1)

 JL. PERUMNAS BLOK III ULIN NO.19 RT. 12/RW. 04, BATU AMPAR, KEC. BALIKPAPAN UTARA, BALIKPAPAN 76126  
 0542-7237444  
 0542-425775  
 HESTIKA\_NESVIC@YAHOO.CO.ID  
 HULMAN SIMANJUNTAK



**HIDUP BARU PERDANA ABADI, PT**

Kualifikasi Usaha (M1)

 JL. MULAWARMAN NO. 155 RT. 22, SEPINGGAN, KEC. BALIKPAPAN SELATAN, BALIKPAPAN 76115  
 0542-761425  
 0542-763766  
 HADI.SUKANTO@HIDUP-BARU.COM



**HIKMAH UTAMA MANDIRI, PT**

Kualifikasi Usaha (M1)

 JL. SENAYAN NO. 26 RT. 75, BALIKPAPAN  
 SYAHRIP



**HOTMA GUNA, PT**

Kualifikasi Usaha (M1)

 JL. JENDERAL SUDIRMAN NO.39 RT. 08, BALIKPAPAN  
 0542-410547  
 PILIAN BENEDICTUS SINURAT



**ICHTIAR KARYA CIPTA, PT**

Kualifikasi Usaha (M1)

 L. JEND. A. YANI NO.05, BALIKPAPAN  
 ALFI SURYAKINANTO



**IKRAR GALANG NUSANTARA JAYA, PT**

Kualifikasi Usaha (M1)

 JL. MERATUS BARU NO.12 RT. 44, KLANDASAN ULU, KEC. BALIKPAPAN KOTA, BALIKPAPAN 76112  
 RINI ANDAYANI



**IMAKO PERKASA, PT**

Kualifikasi Usaha (M1)

 JL. MARSMAR R. ISWAHYUDI NO.476 RT. 02, BALIKPAPAN  
 KOKO HARI SUNGKONO



**INA BORIAND BROTHERS, PT**

Kualifikasi Usaha (M1)

 JL. JEND. SUDIRMAN KOMP. BP BLOK F2 NO.17, BALIKPAPAN  
 0542-735663  
 HJ. HALIJAH



**INCI, PT**

Kualifikasi Usaha (M1)

 JL. WIJAYA KUSUMA NO.9, GUNUNGSARI ILIR, KEC. BALIKPAPAN TENGAH 76121  
 0542-424986



**INDRA PERMANA, PT**

Kualifikasi Usaha (M1)

 KOMP. PERUM. BALIKPAPAN BARU CLUSTER PARIS W5 NO.16, GUNUNG SAMARINDA, KEC. BALIKPAPAN UTARA, BALIKPAPAN  
 DEDDY SUBANDI



**INTAN ANUGRAH JAYA, PT**

Kualifikasi Usaha (M1)

 JL. INPRES I NO.1 RT. 24, MUARA RAPAK, KEC. BALIKPAPAN UTARA 76125  
 441847



**INTER PARATANTUSA, PT**

Kualifikasi Usaha (M1)

 JL. JEND. SUDIRMAN KOMP. PANTAI MAS PERMAI BLOKA/17, BALIKPAPAN  
 IR. SAMSUDIN TAMIN





**INTER TEKNIK, PT**

Kualifikasi Usaha (M1)

 JL. M.T. HARYONO KOMP. BPP. BARU BLOK D1 NO. 40, BALIKPAPAN  
 ADI MUHARDI



**INTI PRIASCO, PT**

Kualifikasi Usaha (B1)

 JL. WIJAYA KUSUMA NO.09 RT. 34, GUNUNGSARI ILIR, KEC. BALIKPAPAN TENGAH, BALIKPAPAN 76121  
 0542-424986  
 0542-424473  
 ANDI ARIEF BUDI. H, ST



**INTI SUKSES BERSAMA, PT**

Kualifikasi Usaha (M1)

 JL. JENDRAL SUDIRMAN KOMP. BP BLOK F1 NO.39, BALIKPAPAN  
 0542-443208  
 DARNIAH



**ISTIANAH HIDAYANI, PT**

Kualifikasi Usaha (M1)

 JL. LET.JEND. S. PARMAN RT. 39/RW. 35, BALIKPAPAN  
 0542-731960  
 HJ. SANIAH HS



**JAMIN JAYA ABADI, PT**

Kualifikasi Usaha (M1)

 JL. A. YANI NO. 09 A, BALIKPAPAN  
 MOHAMMAD SUBIANTO





**JAYA GUNA, PT**

Kualifikasi Usaha (M1)

 JL. BINA RAGA NO. 28 RT. 34, SUMBER REJO, KEC. BALIKPAPAN TENGAH, BALIKPAPAN 76124  
 H. NORAINIANSYAH





**JAYA MAKMUR RAYA, PT**

Kualifikasi Usaha (M1)

 JL. INPRES III NO.9 RT. 15, MUARA RAPAK, KEC. BALIKPAPAN UTARA, BALIKPAPAN 76125  
 0542-424105  
 0542-424393  
 PENI KURNIASTUTI



**JAYA MITRACO, PT**

Kualifikasi Usaha (M1)

 KOMP BALIKPAPAN BARU BLOK RA NO. 05, BALIKPAPAN  
 0542-875284  
 JAYAMITACO@YAHOO.COM  
 JOHAN W.JAYALINATA





**JAYA RAYA GUNA, PT**

Kualifikasi Usaha (M1)

 JL. BINA RAGA NO. 28 RT. 34, SUMBER REJO, KEC. BALIKPAPAN TENGAH, BALIKPAPAN 76124  
 HJ. SRI KURNIATI





**JAYACO, PT**

Kualifikasi Usaha (M1)

 RUKO CENTRAL EROPA 1 BLOK AA4/12 BALIKPAPAN BARU, DAMAI BARU, KEC. BALIKPAPAN SELATAN, BALIKPAPAN 76114  
 0542-877383  
 0542-877387  
 WANGKOT WIMBIONO



**JENALCO BARU, PT**

Kualifikasi Usaha (M1)

 JL. KOMP. BALIKPAPAN BARU BLOK V 6 NO. 01, DAMAI BARU, KEC. BALIKPAPAN SELATAN, BALIKPAPAN 76125  
 0542-876316  
 0542-872850  
 ADRIAN KALALO



**JIHAN MEGA JAYA, PT**

Kualifikasi Usaha (M1)

 JL. LETJEND. S. PARMAN NO. 031 RT. 20, SUMBER REJO, KEC. BALIKPAPAN TENGAH, BALIKPAPAN 76124  
 SANGKALA SUMA



**JOSHUA PRAKARSA JAYA, PT**

Kualifikasi Usaha (M1)

 KOMP. BPP BARU SENTRA EROPA II BLOK AB-1/9 RT. 52, TELAGASARI, KEC. BALIKPAPAN KOTA, BALIKPAPAN 76111  
 0542-7204135  
 YUDHA PANGGABEAN



**JUJUR UTAMA SEHATI, PT**

Kualifikasi Usaha (M1)

 JL. ADIL MAKMUR, BARU ILIR, KEC. BALIKPAPAN BARAT, BALIKPAPAN 76131  
 0542-731916  
 WONGSO NEGORO WIYONO



**KALI MAHAKAM RAYA, PT**

Kualifikasi Usaha (B1)

 JL. MT. HARYONO, KOMPLEKS BALIKPAPAN BARU BLOK D-1 NO. 14, DAMAI, KEC. BALIKPAPAN KOTA, BALIKPAPAN  
 SUGENG GUNARTO, ST



**KALIASIN SEJATI, PT**

Kualifikasi Usaha (M1)

 JL. PANGERAN ANTASARI NO. 11 RT. 03, BALIKPAPAN  
 ZULKIFLI CHAIRUL



**KALITAN PUTRA, PT**

Kualifikasi Usaha (M2)

 JL. SOEKARNO HATTA RT. 14/RW. 50, BALIKPAPAN  
 ST. SOEMARDI

**KAPELESAN, PT**

Kualifikasi Usaha (M1)

 JL. LET. JEND. S. PARMAN RT. 24/RW. 36, BALIKPAPAN  
 IKA KUSUMAWATY



**KAPZON, PT**

Kualifikasi Usaha (M1)

 JL. SOEKARNO-HATTA RT. 25/RW. 06, BATU AMPAR, KEC. BALIKPAPAN UTARA, BALIKPAPAN 76136

 JOKO SUSILO

**KARINA, PT**

Kualifikasi Usaha (M1)

 JEND. A. YANI NO.12 RT. 43, GUNUNGSARI ILIR, KEC. BALIKPAPAN TENGAH, BALIKPAPAN 76121

 0542-738301

 PT.KARINA\_2@TELKOM.NET

 AT. SIHOTANG

**KARTIKA JAYA, PT**

Kualifikasi Usaha (M1)

 JL. RE. MARTADINATA NO.8 RT. 28, MEKAR SARI, KEC. BALIKPAPAN TENGAH, BALIKPAPAN 76122

 0542-422548

 INDULEX@INDOSAT.NET.ID

 PUPU MAHPUDIN, SPD

**KARUNIA MITRA BERSAMA, PT**

Kualifikasi Usaha (M1)

 JL. MAYJEND. SUTOYO NO.99 RT. 41/RW. 12, BALIKPAPAN

 RUSLI TAMSIR

**KARUNIA WAHANANUSA, PT**

Kualifikasi Usaha (M2)

 JL. AW SYACHRANI 2 RT. 03, BATU AMPAR, KEC. BALIKPAPAN UTARA, BALIKPAPAN 76126

 0542-412415

 H. ACHMAD ASFIA, ST

**KARYA GRAHA PT**

Kualifikasi Usaha (M1)

 KOMP. BALIKPAPAN BARU BLOK AB 3-12, DAMAI, KEC. BALIKPAPAN KOTA, BALIKPAPAN 76114

 0542-877219

**KARYA JAYA SENTOSA ABADI, PT**

Kualifikasi Usaha (M1)

 JL. JEND. SUDIRMAN KOMPL. BALIKPAPAN PERMAI BLOK F. 2 NO. 28, DAMAI, KEC. BALIKPAPAN KOTA, BALIKPAPAN 76114

 0542-735673

 0542-735939

 EDDY SADIMAN

**KARYA KUSUMAH JAYA PT**

Kualifikasi Usaha (M1)

 KOMP MALL FANTASI BLOK A B3 NO.11 BPP BARU, DAMAI, KEC. BALIKPAPAN KOTA, BALIKPAPAN 76114

 0542-877217

 BENNY KURNIADI

**KARYA LANGGENG SASMITA, PT**

Kualifikasi Usaha (M1)

 JL. DI PANJAITAN NO.93 RT. 05, GUNUNG SAMARINDA, KEC. BALIKPAPAN UTARA, BALIKPAPAN 76125

 0542-422043

 YAJI SASMITO

**KARYA MURNI NUSANTARA, PT**

Kualifikasi Usaha (M1)

 JL. SATU NO.58 RT. 010, GUNUNG SAMARINDA, KEC. BALIKPAPAN UTARA, BALIKPAPAN 76125

 7266600

 7203219

 KARYAMURNINUSANTARA@YAHOO.COM

 ISNAENY TOPANI MULUK

**KARYA SEJATI PERDANA, PT**

Kualifikasi Usaha (M1)

 KOMPL. BALIKPAPAN BARU BLOK D1 NO.28, BALIKPAPAN

 H. RUDI

**KARYA UTAMA PRIMA, PT**

Kualifikasi Usaha (M1)

 JL. SUMBER SARI GANG III NO. 01 RT. 57, SEPINGGAN, KEC. BALIKPAPAN SELATAN, BALIKPAPAN 76115

 SONI

**KAYANGAN KESATRIA PERSADA, PT**

Kualifikasi Usaha (M1)

 JL. WIJAYA KESUMA NO.09, GUNUNGSARI ILIR, KEC. BALIKPAPAN TENGAH, BALIKPAPAN 76121

 0542-424473

 ANDI ARIEF AGUNG SETYA H. SH

**KENCANA BORNEO, PT**

Kualifikasi Usaha (M1)

 JL. NUSA INDAH BLOK IB NO. 24 BALIKPAPAN BARU RT. 43, BALIKPAPAN

 0542-871661

 KENCANABORNEO@YAHOO.COM

 LUCIANA APRIANI, ST

**LARAS TURANGGA, PT**

Kualifikasi Usaha (M2)

 JL. SENAYAN NO. 10 RT. 80, KARANG REJO, KEC. BALIKPAPAN TENGAH, BALIKPAPAN

 LILI SOMANTRI

**LENERA MAS, PT**

Kualifikasi Usaha (M1)

 JL. JEND. SUDIRMAN NO.265, BALIKPAPAN

 KONGSUADI PUTRA ANTONIUS

**LESTARI MEGA SAKTI, PT**

Kualifikasi Usaha (M1)

 JL. BRIGJEND ERY SUPARDJAN NO.18, BALIKPAPAN

 0542-35246

 YANSEN PAUL SETTONO

**LIMA DARA, PT**

Kualifikasi Usaha (M1)

 JL. BLORA I NO.19 RT. 22, BALIKPAPAN

 RUSDJAINI

**LINDA JAYA MANDIRI, PT**

Kualifikasi Usaha (M1)

 JL. MT HARYONO KOMP. BB BLOK JFJ 15, DAMAI, KEC. BALIKPAPAN KOTA, BALIKPAPAN 76114

 0542-7204467

 TRI ASTUTI WIDYANINGSIH

**LUBRISINDO JAYA GEMILANG, PT**

Kualifikasi Usaha (M1)

 JL. SOEKARNO HATTA NO.19 RT. 38, GUNUNG SAMARINDA, KEC. BALIKPAPAN UTARA, BALIKPAPAN 76125

 0542-440991

 0542-425869

 TJIONG RICHARD STEVE SUSILO

**MADRAS INDO JAYA, PT**

Kualifikasi Usaha (M1)

 JL. KOMP BANGUN REKSA BLOK A NO. 09, BALIKPAPAN

 MUHAMMAD KASIM

**MAHAKAM BESAR, PT**

Kualifikasi Usaha (M1)

 JL. RE. MARTADINATA NO. 2 LANTAI II, MEKAR SARI, KEC. BALIKPAPAN TENGAH, BALIKPAPAN 76122

 0542-733814

 IR. HENKY SURYADINATA

**MALEWA PUTRA, PT**

Kualifikasi Usaha (M2)

 JL. SULTAN ALAUDIN KR. BUGIS DALAM NO.26 RT. 01, BARU ULU, KEC. BALIKPAPAN BARAT 76133

**MANDIRI PRATAMAS, PT**

Kualifikasi Usaha (M1)

 JL. JEND.SUDIRMAN KOMP.BPP PERMAI BLOK G-1 NO.27 RT. 16, BALIKPAPAN

 HJ. JUSTANTY. SE

**MANNIK, PT**

Kualifikasi Usaha (M1)

 JL. MAYJEN SUTOYO NO. 01 RT. 48, KLANDASAN ILIR, KEC. BALIKPAPAN KOTA, BALIKPAPAN

 BRAM BONA CARNOLD DAMANIK



**MANUNGGAL JAYA UTAMA, PT**

Kualifikasi Usaha (M1)

 JL. KOMP BALIKPAPAN BARU BLOK AB NO. 28, BALIKPAPAN

 SAPE

**MARA INTIDUTA NUSANTARA, PT**

Kualifikasi Usaha (M1)

 JL. JENDRAL SUDIRMAN KOMP. KLANDASAN PERMAI BLOK A, BALIKPAPAN

 0542-423532

 RUMAWI

**MARGADAMAI PRIMA SENTOSA, PT**

Kualifikasi Usaha (M2)

 JL. MT HARYONO KOMP. BALIKPAPAN BARU BLOK D.III NO. 1, DAMAI, KEC. BALIKPAPAN KOTA, BALIKPAPAN

 0542-8879022

 WWW.SAILIM\_M@YAHOO.CO.ID

 SANTI

**MARINA JAYA SETIA, PT**

Kualifikasi Usaha (M1)

 JL. GRIYA TUMARITIS BLOK A1. NO. 14-15, KARANG JATI, KEC. BALIKPAPAN TENGAH, BALIKPAPAN 76123

 DOUGLAS YONATHAN WALANGARE

**MARLIN ABADI, PT**

Kualifikasi Usaha (M1)

 JL. MT. HARYONO BLOK B 2 NO. 09, BALIKPAPAN

 MARLON NAINGGOLAN

**MARTADINATA INDAH PT**

Kualifikasi Usaha (M2)

 JL. MT. HARYONO RING ROAD, KOMP. BALIKPAPAN BARU BLOK D.5 NO. 12A RT. 05, DAMAI, KEC. BALIKPAPAN KOTA, BALIKPAPAN 76114

 0542-872194

 0542-8879021

 SURYA.SALIM@YAHOO.CO.ID

 SURIA SALIM

**MENARA KALTIM UTAMA, PT**

Kualifikasi Usaha (M1)

 JL. MT. HARYONO KOMP. BDS BLOK A2-11, GUNUNG BAHAGIA, KEC. BALIKPAPAN SELATAN, BALIKPAPAN 76114

 0542-763540

 ANDI FIRMAN MAPPANGANRO

**MERANTI PERMAI INDAH, PT**

Kualifikasi Usaha (M2)

 JL. JEND. SUDIRMAN KOMP. BPP PERMAI BLOK F2 NO.17, DAMAI, KEC. BALIKPAPAN KOTA, BALIKPAPAN 76114

 0542-735663

 H. HASANUDDIN

**MERSON JAYA TEKNIK,PT**

Kualifikasi Usaha (M1)

 KOMP. PANTAI MAS PERMAI BLOK D 03 RT. 12, KLANDASAN ILIR, KEC. BALIKPAPAN KOTA, BALIKPAPAN 76112

 FENDI

**MIDUKNA JAYA, PT**

Kualifikasi Usaha (M1)

 JL. MAY. JEND. SUTOYO NO. 10 RT. 51, BALIKPAPAN

 0542-734576

 NANCI SINAGA

**MONA INDRAJAYA, PT**

Kualifikasi Usaha (M1)

 JL. TAMAN ASOKA BLOK J-4 NO.10 RT. 50, BALIKPAPAN

 RUMONDANG SIAHAAN

**MONAS ADI KARYA, PT**

Kualifikasi Usaha (M1)

 JL. JEND. SUDIRMAN NO.47 RT. 13, BALIKPAPAN

 H IDRIS KARIAU

**MULIA ADI PERKASA, PT**

Kualifikasi Usaha (M1)

 JL. AMD NO.06B RT. 10, BALIKPAPAN

 MULYADI

**MULIAWAN PUTRA, PT**

Kualifikasi Usaha (M1)

 JL. MINANGKABAU NO.62 RT. 04, BATU AMPAR, KEC. BALIKPAPAN UTARA, BALIKPAPAN 76136

 0542-735567

 0542-748848

 DONALD. S

**MULTI BERSAUDARA, PT.**

Kualifikasi Usaha (M1)

 JL. TELAGA SARI NO.98 RT. 37, TELAGASARI, KEC. BALIKPAPAN KOTA, BALIKPAPAN 76111

 USMAN WELLO TASLIM

**MULTI DINAMIKA SEJAHTERA, PT**

Kualifikasi Usaha (M1)

 JL. JEND. SUDIRMAN BLOK F1 NO. 39 RT. 16, KLANDASAN ULU, KEC. BALIKPAPAN KOTA, BALIKPAPAN 76115

 0542-427507

 NUR WILLIANSYAH

**MULTI PANCANG, PT**

Kualifikasi Usaha (B1)

 JL. JEND. SUDIRMAN NO.47 BALIKPAPAN SUPERBLOCK BLOK A-01 LT.3, BALIKPAPAN 76122

 0542-421052

 NANANG JAMALUDDIN, ST

**MUSTIKA ARDI, PT**

Kualifikasi Usaha (M1)

 JL. GN. SATU NO.14 RT. 14, BALIKPAPAN

 MUHARRAM

**MUTIARA UTAMA BERSAUDARA, PT**

Kualifikasi Usaha (M1)

 JL. P. ANTASARI GUNUNG KAWI NO.40 RT. 18, BALIKPAPAN

 FACHRULIANSYAH

**NADIYA MANDIRI, PT**

Kualifikasi Usaha (M1)

 JL. JEND. A. YANI NO.510 RT. 22, BALIKPAPAN 76123

 0542-423507

 ABDULLAH TAHER, ST. MSC

**NAGARINDO CITRAMANDIRI, PT**

Kualifikasi Usaha (M1)

 JL. JEND. SUDIRMAN NO. 66 RT. 13, DAMAI, KEC. BALIKPAPAN KOTA, BALIKPAPAN 76114

 0542-421793

 EFFENDI NAGARI

**NANDA PRIMA, PT**

Kualifikasi Usaha (M1)

 KOMP. BALIKPAPAN BARU SENTRA EROPA II BLOK. AB-2 NO. 20, DAMAI, KEC. BALIKPAPAN KOTA, BALIKPAPAN 76114

 0542-877664

 PTNANDAP@YAHOO.CO.ID

 EDDY SUSILO, SE, MM

**NANTADES, PT**

Kualifikasi Usaha (M1)

 JL. P. ANTASARI NO.40 RT. 27, BALIKPAPAN

 DWI AMANDA SARI

**NORMA NOOR PT**

Kualifikasi Usaha (M1)

 JL. MAYJEND SUTOYO GANG KENANGAN BUKIT SION NO. 91 RT. 41, BALIKPAPAN 76121

 0542-426046

 H. SYAMSUDDIN

**NOSTALGIA INDAH SEJATI, PT**

Kualifikasi Usaha (M1)

 JL. MAYJEND. SUTOYO NO.61 RT. 41/RW. 12, BALIKPAPAN

 0542-735597

 DWIANY BUDHI GAYANTI

**NUR BASTIE, PT**

Kualifikasi Usaha (M1)

 JL. SULTAN ALAUDDIN NO. 9A RT. 01, BALIKPAPAN

 0542-443736

 SITI NURHAYANI

**NURHASANAH, PT**

**Kualifikasi Usaha (M1)**

 JL. CENDRAWASIH NO.30 RT. 31, KLANDASAN ILIR, KEC. BALIKPAPAN KOTA, BALIKPAPAN 76112

 H. M. SUKRON

**NURLINA ABADI, PT**

**Kualifikasi Usaha (M1)**

 JL. RE. MARTADINATA NO.17 RT. 15, MEKAR SARI, KEC. BALIKPAPAN TENGAH, BALIKPAPAN 76122

 YULI PREHATIN

**NUSA DAYA PRIMA, PT**

**Kualifikasi Usaha (M1)**

 JL. JENDRAL SUDIRMAN KOMP. BALIKPAPAN PERMAI BLOK AI NO. 20, SEPINGGAN, KEC. BALIKPAPAN SELATAN, BALIKPAPAN 76115

 0542-732474

 STEVANTO JIEFTARA

**NUSA YASA ABADI, PT**

**Kualifikasi Usaha (M2)**

 JL. SOEKARNO-HATTA NO.07 RT. 041, BATU AMPAR, KEC. BALIKPAPAN UTARA, BALIKPAPAN 76126

 0542-73446

 0542-421394

 MUDJIONO

**ONDO ARTA JAYA RAYA, PT**

**Kualifikasi Usaha (M1)**

 JL. MT. HARYONO KOMP. BALIKPAPAN BARU BLOK B3 NO. 3, BALIKPAPAN

 0542-410547

 LASTIARIDA AGUSTINA SINURAT

**PAMELATI RAYA, PT**

**Kualifikasi Usaha (M1)**

 KOMP. BALIKPAPAN REGENCY BLOK CD-1 NO. 53, SEPINGGAN, KEC. BALIKPAPAN SELATAN, JAYAPURA 76115

 0542-7207288

 JOHAN TIKUPADANG

**PANCA KARSA MANDIRI, PT**

**Kualifikasi Usaha (M1)**

 JL. PANDANSARI NO.10 RT. 21, MARGA SARI, KEC. BALIKPAPAN BARAT, BALIKPAPAN 76131

 S. IMALUDDIN

**PANGURIPAN PRIMA SEJAHTERA, PT**

**Kualifikasi Usaha (M1)**

 JL. SEPINGGAN BARU NO. 05 RT. 30, SEPINGGAN, KEC. BALIKPAPAN SELATAN, BALIKPAPAN 76115

 ISTIYAH

**PARMON JAYA, PT**

**Kualifikasi Usaha (M1)**

 JL. JEND. SUDIRMAN GG. ASTEK NO. 59, BALIKPAPAN

 HENNY SINAGA

**PASINDO, PT**

**Kualifikasi Usaha (M2)**

 JL. JEND. SUDIRMAN 112 KOMPL BALIKPAPAN PERMAI BLOK A-2 NO. 6 RT. 21, DAMAI, KEC. BALIKPAPAN KOTA, BALIKPAPAN 76114

 0542-735383

 0542-421850

 GUNAWAN WIBOWO, BE.

**PENGELOLA LIMBAH KUTAI KERTANEGARA, PT**

**Kualifikasi Usaha (M2)**

 JL. JEND. SUDIRMAN NO.15, BALIKPAPAN

 0542-732330

 FERDHIANA FERRIDHA. P

**PERMANA ABDIPURA, PT**

**Kualifikasi Usaha (M1)**

 JL. JEND. A. YANI NO.06 RT. 05/RW. 02, BALIKPAPAN

 H. ZAINAL ABIDIN NOOR, S.SOS

**PERMATA AYODIA PRATAMA, PT**

**Kualifikasi Usaha (M1)**

 JL. GUNTUR DAMAI INDAH, BALIKPAPAN

 ROSDIANA

**PERTAMA RAYA, PT**

**Kualifikasi Usaha (M1)**

 JL. TELINDUNG NO.74 RT. 15, MARGA SARI, KEC. BALIKPAPAN BARAT, BALIKPAPAN 76131

 0542-420597

 H. RAHIM P.

**PICKET NHALNAL SAKTI, PT**

**Kualifikasi Usaha (M1)**

 JL. MT. HARYONO KOMP. BPP BARU BLOK D-1 NO.31 RT. 48, DAMAI, KEC. BALIKPAPAN KOTA, BALIKPAPAN 76114

 BONNY AZIS SILABAN

**PIRANTI BARU, PT**

**Kualifikasi Usaha (M1)**

 JL. DR. SUTOMO NO. 04 RT. 18/RW. 06, BALIKPAPAN

 HASNAH

**PIRANTI PRAJA, PT**

**Kualifikasi Usaha (M1)**

 JL. GEREJA BUKIT SION NO. 2 RT. 31/RW. 08, KLANDASAN ILIR, KEC. BALIKPAPAN KOTA, BALIKPAPAN

 0542-422442

 TAMAH RUSMINI

**PRAKARSA BINTANG JAYA, PT**

**Kualifikasi Usaha (M1)**

 JL. CENDRAWASIH NO.33 RT. 38/RW. 11, KLANDASAN ILIR, KEC. BALIKPAPAN KOTA, BALIKPAPAN 76112

 H. SLAMET BROTOSISWOYO

**PRATAMA ABADI JAYA, PT**

**Kualifikasi Usaha (M1)**

 JL. DUA NO. 14 A RT. 14, GUNUNG SAMARINDA, KEC. BALIKPAPAN UTARA, BALIKPAPAN 76125

 0542-7266600

 0542-7203219

 PRATAMAABDIJAYA@YAHOO.COM

 TOPANI MULUK, BBA

**PRATNA BERSAUDARA, PT**

**Kualifikasi Usaha (M1)**

 JL. KM. 1/2 GG. ROHANI NO. 01 RT. 56, KARANG REJO, KEC. BALIKPAPAN TENGAH, BALIKPAPAN 76124

 0542-42356

 SURATMAN

**PUMA BORNEO, PT**

**Kualifikasi Usaha (M1)**

 JL. JEND. AHMAD YANI NO. 11 RT. 31, BALIKPAPAN

 WAHYUNI

**PUNJAS PT**

**Kualifikasi Usaha (M1)**

 JL. MAYJEND. SUTOYO NO. 61 RT. 41/RW. 21, BALIKPAPAN

 EDWARD ALAMSYAH HARTONO

**PURI MAS INDAH, PT**

**Kualifikasi Usaha (M1)**

 JL. INPRES II NO.6 RT. 18/RW. 04, BALIKPAPAN

 SALEH ABDULLAH

**PUTRA ANDALAS, PT**

**Kualifikasi Usaha (M1)**

 JL. PUPUK TIMUR IV NO.18 RT. 38, DAMAI BAHAGIA, KEC. BALIKPAPAN SELATAN, BALIKPAPAN 76114

 0542-763898

 SYARIFUDDIN. S.

**PUTRA BRANTAS, PT**

**Kualifikasi Usaha (M1)**

 JL. TELOGO REJO NO.44 RT. 28, TELAGASARI, KEC. BALIKPAPAN KOTA, BALIKPAPAN 76111

 0542-425245

 ENDANG TRI SUPARMI

**PUTRA HARAPAN PERKASA, PT**

**Kualifikasi Usaha (M2)**

 JL. PUPUK TIMUR IV NO 18 RT. 38, DAMAI, KEC. BALIKPAPAN KOTA, BALIKPAPAN 76114

 0542-764177

 YUS HANDAYANI

**PUTRA IKSAN, PT**

Kualifikasi Usaha (M1)

 JL. MARKONI ATAS NO. 46 RT. 47, BALIKPAPAN

 0542-422890

 PROBO SUTEJO

**PUTRA KARYA INDAH, PT**

Kualifikasi Usaha (M1)

 JL. KOMP. BALIKPAPAN BARU LITTLE CHIWA BLOK AB 7 NO. 25 RT. 62, DAMAI, KEC. BALIKPAPAN KOTA, BALIKPAPAN 76114

 0542-7204410

 0542-7204464

 PT.PKI\_GROUP@YAHOO.CO.ID

 H. HARIS, S.LP

**PUTRA LOMBOK PERKASA, PT**

Kualifikasi Usaha (M1)

 JL. JEND. A. YANI NO. 234, BALIKPAPAN

 0542-732179

 SANDJAJA KWANTITA

**PUTRA MANDIRI CIPTA KARYA INDAH, PT**

Kualifikasi Usaha (M1)

 JL. JEND. SUDIRMAN KOM. BP BLOK F2 NO. 17, BALIKPAPAN 76114

 H. HASYIM, ST

**PUTRA TANJAB SEJAHTERA, PT**

Kualifikasi Usaha (M1)

 JL. AS-KIT NO. 49 RT. 14, BARU ILIR, KEC. BALIKPAPAN BARAT, BALIKPAPAN 76131

 0542-740494

 H. IBRAMSYAH

**PUTRA TUNGGAL MANDIRITAMA, PT**

Kualifikasi Usaha (M2)

 BLOK AB 2 NO. 28, GUNUNG SAMARINDA, KEC. BALIKPAPAN UTARA 76125

 0542-877256

 0542-0542879255

**PUTRI ARAFAH JAYA, PT**

Kualifikasi Usaha (M1)

 JL. PIPIT V BLOK D2 NO. 15 RT. 09, GUNUNG BAHAGIA, KEC. BALIKPAPAN SELATAN, BALIKPAPAN 76114

 ARAFAH

**PUTRI MAHAKAM JAYA, PT**

Kualifikasi Usaha (M1)

 JL. TELINDUNG NO.13 RT. 06, BATU AMPAR, KEC. BALIKPAPAN UTARA, BALIKPAPAN 76136

 ABDULLAH

**PUTRI MEDINA, PT**

Kualifikasi Usaha (M1)

 BALIKPAPAN BARU BLOK AB7 NO. 25, DAMAI, KEC. BALIKPAPAN KOTA, BALIKPAPAN 76114

 0542-7204410

 HJ. MAHRITA

**RACHMAN NOOR, PT**

Kualifikasi Usaha (M1)

 JL. YOS SUDARSO NO. 31 RT. 12, BALIKPAPAN

 SOEGIYANTO HW

**RACHMAT CITRA UTAMA, PT**

Kualifikasi Usaha (M1)

 JL. P. ANTASARI NO.40 RT. 18, BALIKPAPAN

 RAMLY TAHIR

**RAMA INDAH JAYA MANDIRI, PT**

Kualifikasi Usaha (M1)

 JL. SULTAN ALAUDDIN NO. 23, BALIKPAPAN

 MUGIYONO

**RAMA JAYA, PT**

Kualifikasi Usaha (M1)

 JL. KOMP BANGUN REKSA NO. 09 A RT. 36, BATU AMPAR, KEC. BALIKPAPAN UTARA, BALIKPAPAN

 SURYANI MULYA

**RAVA ADI PERKASA, PT**

Kualifikasi Usaha (M1)

 JL. KOMP. TAMAN SARI BUKIT MUTIARA BLOK D.2 NO. 14, BALIKPAPAN

 OBED YEHESKIEL

**RAVIKA, PT**

Kualifikasi Usaha (M1)

 JL. INPRES II NO. 127 RT. 23/RW. 05, MUARA RAPAK, KEC. BALIKPAPAN UTARA, BALIKPAPAN 76125

 H. ABDULLAH BURAEH

**RAYA INDAH JAYA MANDIRI, PT**

Kualifikasi Usaha (M1)

 JL. SULTAN ALAUDDIN KR. BUGIS DALAM NO.26 RT. 01, BARU ULU, KEC. BALIKPAPAN BARAT 76133

**REJEKI BUMI BORNEO, PT**

Kualifikasi Usaha (M1)

 JL. PRAPATAN NO. 11 RT. 30, BALIKPAPAN

 SRI REZEKI

**RENDI INSAN CITA, PT**

Kualifikasi Usaha (M1)

 JL. MARMA R. ISWAHYUDI POKA DB-8, BALIKPAPAN

 RENDY SOESISWO ISMAIL, SE

**REZKI CAHAYA, PT**

Kualifikasi Usaha (M1)

 KOMP. BALIKPAPAN BARU BLOK AA 4/12, SEPINGGAN, KEC. BALIKPAPAN SELATAN, BALIKPAPAN 76115

 0542-8879153

 RASIKUN

**RHASMICO PRIMA, PT**

Kualifikasi Usaha (M1)

 JL. AMD 36 NO.21 RT. 30, SUMBER REJO, KEC. BALIKPAPAN TENGAH, BALIKPAPAN 76124

 0542-427502

 IR. SUROTO

**RIDHA UTAMA MANDIRI, PT**

Kualifikasi Usaha (M1)

 JL. MULAWARMAN NO.12 RT. 27, BALIKPAPAN

 KHADIJAH

**RINDRA JAYA ABADI, PT**

Kualifikasi Usaha (M1)

 JL. BATU AMPAR LESTARI BLOK B, BATU AMPAR, KEC. BALIKPAPAN UTARA, BALIKPAPAN 76136

 RIKA INDRA HASTUTY,SE

**RIZKI HANDAYANI SEJATI, PT**

Kualifikasi Usaha (M1)

 JL. DR. SUTOMO NO. 26 RT. 12, KARANG REJO, KEC. BALIKPAPAN TENGAH, BALIKPAPAN 76124

 WANTINO

**RIZKIE PUTERA UTAMA, PT**

Kualifikasi Usaha (M1)

 JL. SUMBER REJO I KOMP.PERUM MAWIJA BLOK B 5 NO.1 RT. 53, BALIKPAPAN

 0542-415552

 UUH ROHAEDI

**RIZQI ABADI UTAMA, PT**

Kualifikasi Usaha (M1)

 JL. MT. HARYONO RUKO BB BLOK D I NO. 27, DAMAI BARU, KEC. BALIKPAPAN SELATAN, BALIKPAPAN 76114

 PONIDJAN

**RIZQIA JAYA, PT**

Kualifikasi Usaha (M1)

 JL. SERINDIT IV BLOK B-2 NO.28 RT. 04, GUNUNG BAHAGIA, KEC. BALIKPAPAN SELATAN, BALIKPAPAN 76114

 NANIK AMBAR WATI

**RODENTA KONSULTAN, PT**

Kualifikasi Usaha (M2)

 JL. TELAGA SARI III NO 2 RT. 34, TELAGASARI, KEC. BALIKPAPAN KOTA, BALIKPAPAN 76111

 0542-415463

 IR. SIDEN GINTING

**ROMA NUSANTARA KARYA, PT**



Kualifikasi Usaha (M1)

 JL. P. ANTASARI NO. 17/RW. 04, BALIKPAPAN

 JEPSHI BUDI VERSON SARAGIH



**SABDA PUTRA, PT**

Kualifikasi Usaha (M1)

 JL. VIDIO VI/ 157 GSI, BALIKPAPAN  
 0542-735561  
 NOORHAYATI





**SAFITRI ASTA WIJAYA, PT**

Kualifikasi Usaha (M1)

 JL. PADAT KARYA NO. 88 RT. 05, GUNUNG SAMARINDA, KEC. BALIKPAPAN UTARA, BALIKPAPAN 76125  
 0542-414059  
 H. SALIM



**SAMBOJA INDAH LESTARI, PT**

Kualifikasi Usaha (M1)

 JL. TAMAN VINOLIA BLOK P3 NO. 12, GUNUNG SAMARINDA BARU, KEC. BALIKPAPAN UTARA, BALIKPAPAN 76125  
 0542-874672  
 0542-874672  
 PTSIL.INFO@GMAIL.COM  
 DRS. H. RUSLI MANDANG



**SAMENDO RAYA, PT**

Kualifikasi Usaha (M1)

 JL. S. PARMAN NO. 139 GN. GUNTUR RT. 57/RW. 30, BALIKPAPAN  
 SYAMSIAR MANSOER



**SAMPOERNA ABADI, PT**

Kualifikasi Usaha (M1)

 JL. SULTAN HASANUDDIN NO. 30 RT. 32, BALIKPAPAN  
 0542-425323  
 PANIRAN

**SANROS ERA JAYA, PT**

Kualifikasi Usaha (M1)

 JL. BUKIT NIAGA NO. 6, KLANDASAN ILIR, KEC. BALIKPAPAN KOTA, BALIKPAPAN 76113  
 0542-415991  
 H.M. SANUSI MAKKARUMPA



**SANTOSO SETIA MURNI, PT**

Kualifikasi Usaha (M2)

 JL. MARKONI ATAS NO. 46 RT. 47, KLANDASAN ILIR, KEC. BALIKPAPAN KOTA, BALIKPAPAN 76113  
 0542-733924  
 0542-422890  
 SANTOSO\_SM@YAHOO.COM  
 IR. PARTO





**SAPTA MITRA ABADI, PT**

Kualifikasi Usaha (M1)

 DI. PENJAITAN NO. 22 RT. 34, BALIKPAPAN  
 ALVIANNUS



**SARANA CIPTA ADIGRAHA, PT**

Kualifikasi Usaha (M1)

 BALIKPAPAN BARU ARIZONA BL K-7/2, BARU ILIR, KEC. BALIKPAPAN BARAT, BALIKPAPAN 76131  
 0542-7025866  
 0542-7163316  
 MILA KAMALIA



**SARANA NOVITA PRATAMA, PT**

Kualifikasi Usaha (M1)

 JL. MT. HARYONO KOMP. RUKO BPP BARU BLOK D5/5, BALIKPAPAN  
 0542-877733  
 SYAMSUL B.ZAIN



**SARANA PENUNJANG, PT**

Kualifikasi Usaha (M1)

 JL. JEND. SUDIRMAN NO.112 (KOMP.BP BLOK A2 NO.6) RT. 21, BALIKPAPAN  
 0542-421850  
 IWAN BUDIANTO



**SATRIA WIRA UTAMA, PT**

Kualifikasi Usaha (M1)

 JL. MT. HARYONO KOMP. POSINDO 147/F RT. 86, BALIKPAPAN  
 DRA. IRMA MULYANI





**SATRYA PUTRA SEJAHTERA, PT**

Kualifikasi Usaha (M1)

 JL. BANJAR NO. 08 RT. 05, BALIKPAPAN  
 LUKMAN



**SEJAHTERA BUANA RAYA, PT**

Kualifikasi Usaha (M1)

 JL. SIAGA DALAM NO.110 RT. 17, DAMAI, KEC. BALIKPAPAN KOTA, BALIKPAPAN 76114  
 0542-750832  
 0542-750832  
 SYASRI HERMAN SANTO



**SEKAR MELATI, PT**

Kualifikasi Usaha (M1)

 JL. D.I. PANJAITAN NO. 9 RT. 25, GUNUNG SAMARINDA, KEC. BALIKPAPAN UTARA, BALIKPAPAN 76125  
 SUBAGIO





**SELAT MADURA MANDIRI, PT**

Kualifikasi Usaha (M1)

 JL. IMAM BONJOL NO. 13 RT. 19, KLANDASAN ILIR, KEC. BALIKPAPAN KOTA, BALIKPAPAN  
 0542-421086  
 H. GUFRON





**SEMERU AGUNG TRIMUKTI, PT**

Kualifikasi Usaha (M1)

 JL. MT. HARYONO NO.5 RT. 51, GUNUNG SAMARINDA, KEC. BALIKPAPAN UTARA, BALIKPAPAN 76125  
 0542-7126049  
 0542-874491  
 SA.TRIMUKTI@YAHOO.COM  
 DJENGGAR SUTONO, MBA



**SEMOGA SUKSES ABADI, PT**

Kualifikasi Usaha (M1)

 JL. SOEKARNO HATTA PLAZA RAPAK BLOK R7, MUARA RAPAK, KEC. BALIKPAPAN UTARA, BALIKPAPAN 76125  
 0542-747824  
 0542-747824  
 A. SAMSUDIN



**SENTRA DUTA PEMBANGUNAN, PT**

Kualifikasi Usaha (M1)

 JL. JEND. A. YANI RT. 13, BALIKPAPAN  
 ANGGA WINATA



**SEPINGGAN, PT**

Kualifikasi Usaha (M1)

 JL. A. WAHAB SYAHRANI NO.8 SOMBER, BATU AMPAR, KEC. BALIKPAPAN UTARA, BALIKPAPAN 76136  
 MICHAEL JACOB



**SETIA RENDY, PT**

Kualifikasi Usaha (M1)

 JL. DI. PANJAITAN NO.14 RT. 32, BALIKPAPAN  
 SASIDIATI



**SINAR CERAH, PT**

Kualifikasi Usaha (B1)

 JL. LETJEND. SUPRAPTO NO. 3 RT. 06, BARU ULU, KEC. BALIKPAPAN BARAT, BALIKPAPAN 76133  
 0542-734088  
 HERSON SONG HADINATA



**SINGGAR FARNA JAYA, PT**

Kualifikasi Usaha (M1)

 JL. STRAAT II NO. 15 RT. 15, GUNUNG SAMARINDA, KEC. BALIKPAPAN UTARA, BALIKPAPAN 76125  
 ERNAWATY

**SINTAPURA, PT**

Kualifikasi Usaha (M1)

 JL. LET. JEND. SUPRAPTO NO.23 RT. 01, BALIKPAPAN  
 0542-419646  
 DJAFAR TUPPU

**SISWA PUTRA, PT**

Kualifikasi Usaha (M1)

 JL. KARANG REJO III NO. 26, KARANG REJO, KEC. BALIKPAPAN TENGAH, BALIKPAPAN 76124

 425529

 IGNATIUS YOSEF SUNARMO

**SUMBER SEJATI, PT**

Kualifikasi Usaha (M1)

 JL. TELINDUNG NO.160 RT. 87, BATU AMPAR, KEC. BALIKPAPAN UTARA, BALIKPAPAN 76136

 RACHMIYANTI

**SUMRE1CON, PT**

Kualifikasi Usaha (M1)

 JL. PROJAKAL RT. 31, BATU AMPAR, KEC. BALIKPAPAN UTARA, BALIKPAPAN 76136

 DIDIK SUDARYONO

**SURYA JAYA MAS SP, PT**

Kualifikasi Usaha (M1)

 JL. JEND. SUDIRMAN KOMP. BP BLOK D-3 NO. 110, DAMAI, KEC. BALIKPAPAN KOTA, BALIKPAPAN 76114

 MISMAN

**SURYANATA KENCANA, PT**

Kualifikasi Usaha (M1)

 JL. M.T. HARYONO NO.140 RT. 36, BALIKPAPAN

 MONICA

**SWA KARYA MUDA, PT**

Kualifikasi Usaha (M1)

 JL. BRANTAS NO. 37 RT. 69, BATU AMPAR, KEC. BALIKPAPAN UTARA, BALIKPAPAN 76122

 0542-748355

 NURLAN PERUGE

**TARABUNGA PUTRA MANDIRI, PT**

Kualifikasi Usaha (M1)

 JL. RUHUI RAHAYU KOMP. BUKIT DAMAI LESTARI II, BALIKPAPAN

 GOSEN SINURAT

**TARUNA INDAH JAYA, PT**

Kualifikasi Usaha (M1)

 JL. LET.JEND. S. PARMAN NO.36 RT. 24, SUMBER REJO, KEC. BALIKPAPAN TENGAH, BALIKPAPAN

 HJ. SUZANNA

**TEGUH ABADI, PT**

Kualifikasi Usaha (M1)

 JL. JEND. SUDIRMAN KOMP.BPPN PERMAI BLOK H-2 NO. 01 RT. 13, DAMAI, KEC. BALIKPAPAN KOTA, BALIKPAPAN 76114

 0542-423845

 IR. GUMUL SIRINGO RINGO

**TEKUN SEJAHTERA, PT**

Kualifikasi Usaha (M1)

 JL. MAYJEND. SUTOYO NO.3 RT. 61, KEC. BALIKPAPAN SELATAN, BALIKPAPAN

 0542-424425

 HANDOKO WIGNYO ATMODOJO

**THANIA MANDIRI, PT**

Kualifikasi Usaha (M1)

 JL. DI PANJAITAN GG. SEDERHANA NO.35, GUNUNG SAMARINDA, KEC. BALIKPAPAN UTARA, BALIKPAPAN 76125

 ZAHRAH EMA

**TIARA MUDA, PT**

Kualifikasi Usaha (M1)

 JL. MAYJEND SUTOYO NO. 91 RT. 41, KEC. BALIKPAPAN SELATAN, BALIKPAPAN 76114

 M. AMIN. H.A.

**TIGA BHAKTI SEJATI, PT**

Kualifikasi Usaha (M1)

 JL. DAHOR NO. 9 / 41 RT. 51, BALIKPAPAN

 DIARY SUHARMINAH

**TIGA KARYA UTAMA PRIMA, PT**

Kualifikasi Usaha (M1)

 JL. AMD 36 KOMP. GUNTUR DAMAI INDAH BLOK A 22, BALIKPAPAN

 0542-424715

 DYAH ROOM ARININGTYAS

**TINA YUSUF, PT**

Kualifikasi Usaha (M1)

 JL. CEMPAKA PUTIH NO.40, GUNUNGSARI ILIR, KEC. BALIKPAPAN TENGAH, BALIKPAPAN 76121

 ARNOLD

**TIUNG MAS, PT**

Kualifikasi Usaha (M1)

 JL. MAYJEND. SUTOYO NO.01 RT. 48, BALIKPAPAN

 0542-414136

 SRI ASTUTI

**TOBA PERMAI LESTARI, PT**

Kualifikasi Usaha (M1)

 JL. P. ANTASARI NO.17 RT. 04/RW. 02, BALIKPAPAN

 USMAR HALOHO

**TRI PUTRA KARYATAMA, PT**

Kualifikasi Usaha (M1)

 JL. LETJEN SUPRAPTO NO.20-21 RT. 30, BALIKPAPAN 76131

 IR. HENDRY WIRANATA

**TRI UTAMA JAYA, PT**

Kualifikasi Usaha (M1)

 JL. CENDRAWASIH NO.18 RT. 30/RW. 09, KLANDASAN ILIR, KEC. BALIKPAPAN KOTA, BALIKPAPAN 76112

 0542-421924

 HAMSAYAH

**TRI YOGA GEMILANG, PT**

Kualifikasi Usaha (M1)

 JL. MT. HARYONO NO. 5 RT. 08, GUNUNG SAMARINDA, KEC. BALIKPAPAN UTARA, BALIKPAPAN 76125

 0542-7126049

 0542-874480

 TRIYOGAGEMILANG@WALLA.COM

 ENDANG SUPATWATI

**TRIDAYA PERKASA UTAMA, PT**

Kualifikasi Usaha (M1)

 JL. DI. PANJAITAN NO.73, BALIKPAPAN

 HERLI

**TRUEVINE ANUGRAH MULIA, PT**

Kualifikasi Usaha (M1)

 PONDOK KARYA AGUNG (POKA) BLOK DA-21, BALIKPAPAN

 MARULI TOHAP HUTAURUK

**TUNAS RAYA, PT**

Kualifikasi Usaha (M1)

 JL. ADIL MAKMUR NO.24 RT. 36, BALIKPAPAN

 0542-7204091

 HENDY SINDHUWIJAYA

**ULYTA UTAMA, PT**

Kualifikasi Usaha (M1)

 JL. SIAGA NO.III RT. 58, DAMAI, KEC. BALIKPAPAN KOTA, BALIKPAPAN 76114

 NUNUK ISWATI

**UNIAGA TRANS ENERGY, PT**

Kualifikasi Usaha (M1)

 JL. SOEKARNO HATTA KM.5,5 NO.80 RT. 30, BATU AMPAR, KEC. BALIKPAPAN UTARA, BALIKPAPAN 76136

 ERWIN BUDI UTAMI

**VIRGO PUTRA NASIONAL, PT**

Kualifikasi Usaha (M1)

 JL. JEND. SUDIRMAN BLOK B NO. 62, BALIKPAPAN

 0542-874983

 H.BUSTANI ACHMAD





**VIYA JAYA, PT**

Kualifikasi Usaha (M1)

 JL. INPRES I GG. AIR TERJUN I RT. 24, MUARA RAPAK, KEC. BALIKPAPAN UTARA, BALIKPAPAN 76125

 0542-441847

 0542-441847

 SITI KOSIDAH

**WAHANA LESTARI ABADI, PT**

Kualifikasi Usaha (M1)

 JL. BANJAR NO.8 RT. 05, BALIKPAPAN

 YOHAN WIJAYA

**WAHANA TRI DAYA MANDIRI, PT**

Kualifikasi Usaha (M1)

 JL. AMD 36 KOMP. GUNTUR DAMAI INDAH BLOK A/22, BALIKPAPAN

 0542-424715

 EDI SAIBANI

**WAHYU PERKASA, PT**

Kualifikasi Usaha (M1)

 JL. SUMBER REJO III NO. 37 RT. 06, SUMBER REJO, KEC. BALIKPAPAN TENGAH, BALIKPAPAN 76112

 0542-443633

 WPARIF@YAHOO.CO.ID

 MUARIFIN

**WAHYU TIARA ABADI, PT**

Kualifikasi Usaha (M1)

 JL. PADAT KARYA NO. 58 RT. 040, GUNUNG SAMARINDA, KEC. BALIKPAPAN UTARA, BALIKPAPAN 76125

 0542-443474

 WAHYUTIARA\_ABADI@YAHOO.CO.ID

 SRI WAHYUNINGSIH

**WANDA PUTRI, PT**

Kualifikasi Usaha (M1)

 JL. PADAT KARYA NO. 54 RT. 33, GUNUNG SAMARINDA, KEC. BALIKPAPAN UTARA, BALIKPAPAN 76125

 0542-514677

 DARUSIN

**WARNA AGUNG JAYA, PT**

Kualifikasi Usaha (M1)

 JL. JEND. SUDIRMAN NO. 8-9 RT. 40, GUNUNG BAHAGIA, KEC. BALIKPAPAN SELATAN, BALIKPAPAN

 0542-765365

 WARNAAGUNGJAYA@YAHOO.COM

 MARCELINUS TONY PANGJAYA

**WIDYA WAHYU, PT**

Kualifikasi Usaha (M1)

 JL. JEND. SUDIRMAN BLOK CI NO. 16 RT. 13, DAMAI, KEC. BALIKPAPAN KOTA, BALIKPAPAN

 WIDIYANTO

**WIRA KARYA AGUNG , PT**

Kualifikasi Usaha (M1)

 JL. SOEKARNO-HATTA NO.24 RT. 30, BALIKPAPAN

 0542-442469

 SLAMET WAHYUDI

**WIRA KENCANA MANDIRI, PT**

Kualifikasi Usaha (M1)

 JL. MT.HARYONO ROAD WAY NO. 9 RT. 25, BALIKPAPAN

 0542-5604425

 BAHARUDDIN.M.NUR.ST

**WIRA PUTRA PRATAMA, PT**

Kualifikasi Usaha (M1)

 JL. MT. HARYONO KOMP. BPP, DAMAI, KEC. BALIKPAPAN KOTA, BALIKPAPAN 76136

 0542-7204123

 IR.IBNU SUROSO

**KOTA SAMARINDA**

**ABADI KENCANA PRAKUSYA, PT**

Kualifikasi Usaha (M1)

 JL. JUANDA 2 NO. 8, AIR PUTIH, KEC. SAMARINDA ULU, SAMARINDA 75124

**ABEL BERSAUDARA,PT**

Kualifikasi Usaha (M1)

 KOMP. VILLA TAMARA BLOK C NO.10 RT. 33, GUNUNG KELUA, KEC. SAMARINDA ULU, SAMARINDA 75123

 VINA PUSFITA

**ADI PUTERA, PT**

Kualifikasi Usaha (M1)

 JL. BOUGENVILE RT. 23, SUNGAI KAPIH, KEC. SAMBUTAN, SAMARINDA 75114

**ADIPERKASA CIPTA MANDIRI, PT**

Kualifikasi Usaha (M1)

 JL. JAKARTA BLOK CF 8 RT. 70, LOA BAKUNG, KEC. SUNGAI KUNJANG, SAMARINDA 75129

 0541-74418

 0541-74418

 YUYUN BUDIASTUTI, ST

**ADITYA SARI, PT**

Kualifikasi Usaha (M2)

 JL. SULTAN ALIMUDDIN NO. 02, PELITA, KEC. SAMARINDA ILIR, SAMARINDA 75117

 0541-240890

 0541-240890

 SUPARMO

**AGRAKARYA, PT**

Kualifikasi Usaha (M1)

 JL. WIJAYA KUSUMA 12 NO.15, KEC. LOA JANAN ILIR, SAMARINDA 75391

 IWAN RAHIM, SE

**AGRO TEKNIK KONSULTAMA, PT**

Kualifikasi Usaha (M1)

 JL. KAHOI 2A NO 139 RT. 35, KARANG ANYAR, KEC. SUNGAI KUNJANG, SAMARINDA 75125

 0541-273885

 0541-273885

 AGROPORAL\_SMD@YAHOO.COM

 SUSANTO

**ALAM UTAMA, PT**

Kualifikasi Usaha (M2)

 JL. AM. SANGAJI GG. 16/25, BANDARA, KEC. SUNGAI PINANG, SAMARINDA 75119

 0541-732965

 0541-732965

 H. IVAN RASVIANDA

**ALFAJAR SEJAHTERA, PT**

Kualifikasi Usaha (M2)

 JL. P. SURYANATA NO. 3 RT. 08, AIR PUTIH, KEC. SAMARINDA ULU, SAMARINDA 75124

 MUHAMMAD SUBHAN ABU BAKAR, ST

**AL-FATH BANGUN SUKSES, PT**

Kualifikasi Usaha (M1)

 JL. M. SAID NO.6 RT. 10, LOK BAHU, KEC. SUNGAI KUNJANG, SAMARINDA 75125

 0541-274695

 A. SYAIFUL ANWAR, SE

**ALLFA RAYA, PT**

Kualifikasi Usaha (M1)

 JL. WIJAYA KESUMA IX NO.2, AIR PUTIH, KEC. SAMARINDA ULU, SAMARINDA

 DEAZITA PRICILIA RAMADANI

**ALTA JAYA MANDIRI, PT**

Kualifikasi Usaha (M1)

 JL. JAKARTA BLOK J NO.1 RT. 41, LOA BAKUNG, KEC. SUNGAI KUNJANG, SAMARINDA 75126

 ALOIS KELEA DEA

**ALTERGA JAYA, PT**

Kualifikasi Usaha (M1)

 JL. P. ANTASARI II NO.2 RT. 30, TELUK LERONG ILIR, KEC. SAMARINDA ULU, SAMARINDA 75128

 HASELI

**ANANTO UTOMO, PT**

Kualifikasi Usaha (M1)

 JL. ADAM MALIK PERUM CITRA GRIYA BLOK.B NO.36 RT. 23, SEMPAJA SELATAN, KEC. SAMARINDA UTARA, SAMARINDA 75117

 0541-272036



 0541-7084483

 IR. M. HARRY P.





**ANDHIKA PRATAMA, PT**

Kualifikasi Usaha (M1)

 JL. SEJATI, SUNGAI KAPIH, KEC. SAMBUTAN, SAMARINDA  
 H. KOMARUDIN, ST





**ANDIKA LESTARI GROUP, PT**

Kualifikasi Usaha (M1)

 JL. KH. AKHMAD DAHLAN RT. 30, SUNGAI PINANG LUAR, KEC. SAMARINDA KOTA, SAMARINDA 75117  
 ABDUL GAPAR



**ANTUSIAS RAYA, PT**

Kualifikasi Usaha (M1)

 JL. P. BANDA NO.7 RT. 05, KARANG MUMUS, KEC. SAMARINDA KOTA, SAMARINDA 75113  
 0541-7031487  
 0541-7031487  
 ANTUSIAS\_RAYA@KICHIMAIL.COM  
 MUDIANSYAH





**ANUGERAH HARAPAN ABADI, PT**

Kualifikasi Usaha (M1)

 JL. P. SURYANATA PERUM. PUSPITA BLOK KK NO.2, AIR PUTIH, KEC. SAMARINDA ULU, SAMARINDA 75124  
 FATCHUR RAHMAN





**ANUGERAH LAHAN BARU, PT**

Kualifikasi Usaha (M2)

 JL. SENYUR INDAH 3 BLOK. C NO. 62, BANDARA, KEC. SUNGAI PINANG, SAMARINDA 75119  
 0541-275482  
 0541-275482  
 APRIATI, SH



**ANUGERAH MALLAWALI, PT**

Kualifikasi Usaha (M1)

 JL. PASUNDAN NO. 6, JAWA, KEC. SAMARINDA ULU, SAMARINDA 75122  
 0541-737435  
 0541-737435  
 ZAINAL ABIDIN TAMMARANRENG





**ANUGRAH DAYA BERSAMA, PT**

Kualifikasi Usaha (M1)

 VILLA TAMARA BLOK G NO.6 RT. 33, SAMARINDA  
 YUNUS NUSI, SE



**ANUGRAH FIRNA TILAN, PT**

Kualifikasi Usaha (M1)

 JL. TURI PUTIH 7 NO. 219 BLOK E PERUM. BENGKURING SEMPAJA RT. 89, SEMPAJA SELATAN, KEC. SAMARINDA UTARA, SAMARINDA 75119  
 0541-7077418  
 0541-7077418  
 ZULFARHAIN SYAHAB, SE



**ANUGRAH JAYA NOFIDH, PT**

Kualifikasi Usaha (M1)

 JL. A.W. SYAHRANIE PERUM RATINDO V BLOK L NO 1A, AIR HITAM, KEC. SAMARINDA ULU, SAMARINDA 75124  
 DRS. KIMAN NAINGGOLAN



**APEL BIRU, PT**

Kualifikasi Usaha (M1)

 JL. JAKARTA BLOK E 5 NO. 29, LOA BAKUNG, KEC. SUNGAI KUNJANG, SAMARINDA 75126  
 0541-7173675  
 ARIS KRISTIAWAN





**ARABIAN SEJAHTERA ABADI,PT**

Kualifikasi Usaha (M1)

 JL. KH. WAHID HASYIM KOM. PINANG MAS BLOK D, SAMARINDA  
 ABDUL RACHMAN AMIN

**ARBIE JAYA TEKNIK, PT**

Kualifikasi Usaha (M1)

 JL. DAMANHURI PERUM BUKIT TEMINDUNG INDAH BLOK AD NO.1 RT. 91, MUGIREJO, KEC. SUNGAI PINANG, SAMARINDA 75117  
 0541-282423  
 0541-282423  
 IR. ABDULLAH ARBIE





**ARCHEAS, PT**

Kualifikasi Usaha (M1)

 JL. RUKO GRAND MAHAKAM D 11, JL. SIRAJ SALMAN, SIDODADI, KEC. SAMARINDA ULU, SAMARINDA 75128  
 0541-734312  
 0541-734312  
 SAMARINDA5@YAHOO.COM  
 IR. H. ARIEF RAHMAN HASYIM





**ARTANUSA INDOETAM, PT**

Kualifikasi Usaha (B1)

 JL. URIP SUMOHARJO NO. 82, SUNGAI PINANG DALAM, KEC. SUNGAI PINANG, SAMARINDA 75117  
 0541-768334  
 0541-768334  
 ALGA ADHI CHANDRA



**ARTANUSA MADANI, PT**

Kualifikasi Usaha (B1)

 JL. URIP SUMOHARJO NO. 82 RT. 21, KEC. SUNGAI PINANG, SAMARINDA  
 0541-744194  
 0541-768334  
 ARTANUSAMADANI@YAHOO.COM  
 NUR YULIANTO





**ARTHA BANGUN PERSADA, PT**

Kualifikasi Usaha (M1)

 JL. AW. SYAHRANIE GG. MELATI RT. 14, GUNUNG KELUA, KEC. SAMARINDA ULU, SAMARINDA 75123  
 ATHUR FIRMAN CHRISTIAN





**ARTHA RIATAMA JAYA , PT**

Kualifikasi Usaha (M1)

 JL. KEDONDONG DALAM V NO. 73, GUNUNG KELUA, KEC. SAMARINDA ULU, SAMARINDA 75123  
 0541-734443  
 0541-734443  
 LEONARDUS KUSUMA.H, ST



**ARTHA TAMA MANDIRI, PT**

Kualifikasi Usaha (M1)

 JL. BAHAU BLOK.AA 16 KOMP. PURNA BHAKTI UMMUL SEMPAJA, SAMARINDA  
 0541-746334  
 0541-746334  
 NIXSON BUTARBUTAR, SE., MBA



**ARTHAMIA LESTHARI,PT**

Kualifikasi Usaha (M1)

 JL. PADAT KARYA NO.07 RT. 08, SEMPAJA UTARA, KEC. SAMARINDA UTARA, SAMARINDA 75119  
 ENNY WAHYUNI.ST



**ASATALMI NUSANTARA, PT**

Kualifikasi Usaha (M1)

 JL. P. SURYANATA KOMP. PUSPITA BUKIT PINANG BLOK T/32 RT. 45, AIR PUTIH, KEC. SAMARINDA ULU, SAMARINDA 75124  
 REFLLI SUPIT



**ASBER PRIMA SEJAHTERA, PT**

Kualifikasi Usaha (M1)

 JL. BENGKINANG NO.18 RT. 41, SAMARINDA  
 ABDURRAHMAN, AB





**ASPIAN NURJAYA PRIMA, PT**

Kualifikasi Usaha (M1)

 JL. JUANDA 8 RUKO PLAZA JUANDA NO.10 BLOK.A, AIR HITAM, KEC. SAMARINDA ULU, SAMARINDA 75124  
 0541-7121607  
 H. ASPIANNUR, MT



**ASRA BERSAUDARA, PT**

Kualifikasi Usaha (M1)

 JL. UNTUNG SUROPATI BLOK. BB NO.4, SAMARINDA  
 0541-273643  
 0541-273643  
 M. ALI IMRON. SE

**ASRI ADYATAMA, PT**

Kualifikasi Usaha (M1)

 JL. BIAWAN GG.I NO. 54 RT. 13, SIDOMULYO, KEC. SAMARINDA ILIR, SAMARINDA 75116  
 0541-767629  
 ABDULLAH

**PROVINSI : KALIMANTAN TIMUR**

**ASTARI PROFITINDO TRIJAYA, PT**

Kualifikasi Usaha (M2)

 JL. CIPTO MANGUNKUSUMO NO. 8 A, SUNGAI KELEDANG, KEC. SAMARINDA SEBERANG, SAMARINDA 75131

 0541-260289

 BHASWARA@SMD.MEGA.NET.ID

 IR. ALTAN EDY TANDIRERUNG

**ATLANTIC CONSULT, PT**

Kualifikasi Usaha (M1)

 JL. DANAU TOBA NO. 45, SAMARINDA

 KHOLIDY, SE

**ATUR PEMBANGUNAN NUSANTARA, PT**

Kualifikasi Usaha (M2)

 JL. BUNG TOMO NO. 26, SUNGAI KELEDANG, KEC. SAMARINDA SEBERANG, SAMARINDA 75131

 S. PUJO SUSANTO

**AWAH RISQI TANZIL HAK AZAMI, PT**

Kualifikasi Usaha (M2)

 JL. CENDANA NO 9 RT. 08, KARANG ANYAR, KEC. SUNGAI KUNJANG, SAMARINDA 75125

 DRA. ASIAH

**AZZA, PT**

Kualifikasi Usaha (M1)

 JL. CENDANA NO. 84 RT. 30, TELUK LERONG ULU, KEC. SUNGAI KUNJANG, SAMARINDA 75127

 ACHMAD PORTUGI

**BAHTERA BAHAGIA, PT**

Kualifikasi Usaha (M2)

 JL. DR. SUTOMO NO.79, SAMARINDA 75123

 0541-738000

 BAHTERA\_BAHAGIA@YAHOO.CO.ID

 HM. SYAHRUN. HS

**BANGUN PERSADA TEKNIK, PT**

Kualifikasi Usaha (M1)

 JL. ANGGUR NO. 19 RT. 01, JAWA, KEC. SAMARINDA ULU, SAMARINDA 75122

 0541-734716

 0541-734716

 ISNANIAH

**BARATA LESTARI, PT**

Kualifikasi Usaha (M1)

 JL. A.YANI NO.52 RT. 09, SAMARINDA 75117

 0541-732250

 0541-732950

 BAMBANG T. DARNYOTO.SE

**BAROKAH MANDIRI SEJAHTERA, PT**

Kualifikasi Usaha (M2)

 JL. A.W. SYAHRANIE NO.14, AIR HITAM, KEC. SAMARINDA ULU, SAMARINDA 75124

 RUSTAM SYAM

**BAROKAH SEJAHTERA BAHAGIA, PT**

Kualifikasi Usaha (M1)

 JL. KATAMSO NO.58 RT. 04, SUNGAI PINANG DALAM, KEC. SUNGAI PINANG, SAMARINDA 75117

 0541-7773056

 ARLIANSYAH

**BASWARA SINARMULIA PT**

Kualifikasi Usaha (M1)

 JL. CIPTO MANGUNKUSUMO NO.8-A, SAMARINDA

 0541-260289

 0541-260835

 BHASWARA@SAMARINDA.ORG

 SHELLY ANGGREANI

**BATARA SURYA,PT**

Kualifikasi Usaha (M1)

 JL. IR. H. JUANDA 8 NO.02 RT. 07, AIR HITAM, KEC. SAMARINDA ULU, SAMARINDA 75124

 R U S T A N

**BENAUNG INDAH PT**

Kualifikasi Usaha (M1)

 JEND. A. YANI. NO.1, SAMARINDA

 0541-755439

 H. MUHAMMAD FERLIANSYAH THAMRIN

**BENGALON JAYA LESTARI, PT**

Kualifikasi Usaha (M1)

 JL. S. PARMAN GG.V NO.7, SAMARINDA 75123

 0541-759506

 0541-747764

 CHANDRA GUNAWAN

**BERKAT INDOHANA LESTARI, PT**

Kualifikasi Usaha (M1)

 JL. JAKARTA PERUM KORPRI BLOK A NO.1, LOA BAKUNG, KEC. SUNGAI KUNJANG, SAMARINDA 75126

 AWANG MUHAMMAD RINALDY

**BERKAT TERANG ABADI, PT**

Kualifikasi Usaha (M1)

 JL. TEUKU UMAR BLOK R NO. 16 RT. 26, KARANG ASAM ILIR, KEC. SUNGAI KUNJANG, SAMARINDA 75126

 ASEN APUI

**BHIMA HASTA, PT**

Kualifikasi Usaha (M2)

 JL. M. SAID NO.33 RT. 11, LOK BAHU, KEC. SUNGAI KUNJANG, SAMARINDA 75124

 0541-274279

 BHIMAHASTA@YAHOO.CO.ID

 MARETA ROBIUL LISA, MT

**BINACO GROUP, PT**

Kualifikasi Usaha (M2)

 JL. P. SURAPATI NO. 4 RT. 11, KARANG ASAM ULU, KEC. SUNGAI KUNJANG, SAMARINDA 75126

 0541-203796

 0541-203796

 DR. H. ICHRUNI LUFTI

**BINTANG GAJAH, PT**

Kualifikasi Usaha (M1)

 JL. IR. H. JUANDA NO. 45 RT. 59, AIR HITAM, KEC. SAMARINDA ULU, SAMARINDA 75124

 0541-766823

 WWW.BINTANGGAJAH@YAHOO.COM

 M. AULIA SUFFI VALTHEN, SEI

**BIO KALTIM,PT**

Kualifikasi Usaha (M1)

 JL. KS. TUBUN KOMP. WIRABAKTI NO. 12 RT. 12, SIDODADI, KEC. SAMARINDA ULU, SAMARINDA 75123

 M. YOHANES BRAHANG

**BOGA JAYA, PT**

Kualifikasi Usaha (M1)

 JL. UNTUNG SUROPATI PERUM GAPITA BLOK Y-5 RT. 18, SAMARINDA

 SYARIFUDDIN

**BORNEO INTI GRAHA, PT**

Kualifikasi Usaha (M1)

 JL. P. UNTUNG SUROPATI RT. 18, SAMARINDA

 DICKY GUNAWAN

**BORNEO SURYA PERDANA, PT**

Kualifikasi Usaha (M1)

 JL. KH. WAHID HASYIM PERUM. KAYU MANIS BLOK C NO.5, SAMARINDA

 BACOK RIYANDI

**BRAMUDA SINERGY, PT**

Kualifikasi Usaha (M1)

 JL. SOLONG DURIAN BLOK C1 NO.20, SAMARINDA

 IMAM WAHIDIYANSYAH, A.MD

**BUCHORI JAYA, PT**

Kualifikasi Usaha (M1)

 JL. IR. H. JUANDA NO. 02 RT. 16, AIR PUTIH, KEC. SAMARINDA ULU, SAMARINDA 75124

 SUARTY

**BUDHI MULIA INDONESIA ABADI, PT**

Kualifikasi Usaha (M1)

 JL. IR. H. JUANDA KOMPLEK ERLISA, AIR HITAM, KEC. SAMARINDA ULU, SAMARINDA 75124

 RAKHMAT KURNIAWAN

**BUKIT MAS ASRI JAYA, PT**

Kualifikasi Usaha (M2)

 JL. MERDEKA IV NO.05 RT. 82, SUNGAI PINANG DALAM, KEC. SUNGAI PINANG, SAMARINDA 75117

 0541-744281

 0541-744281

 DRS. BAMBANG RYANTO

**BULUH PERINDU, PT**

Kualifikasi Usaha (M2)

 JL. D. I. PANJAITAN RUKO CITY VIEM RT. 72, TEMINDUNG PERMAI, KEC. SUNGAI PINANG, SAMARINDA 75119

 0541-771470

**BUMALINDO PRIMA ABADI, PT**

Kualifikasi Usaha (M1)

 JL. DANAU MURUNG 51 KELURAHAN MELAYU RT. 23, SAMARINDA

 SUHARTO, SE

**BUMI ARTHA INDONESIA, PT**

Kualifikasi Usaha (M1)

 JL. JUANDA 8 NO.1 RT. 07, AIR PUTIH, KEC. SAMARINDA ULU, SAMARINDA 75124

 0541-734012

 0541-734012

 BUMIARTHAINDONESIA@YAHOO.CO.ID

 RAHMIAH SE

**BUMI CEMERLANG, PT**

Kualifikasi Usaha (M1)

 JL. CUT MUTIA NO. 22 RT. 01, PELABUHAN, KEC. SAMARINDA KOTA 75117

 0541-777376

**BUMI HIJAU ABADI, PT**

Kualifikasi Usaha (M1)

 JL. DAMANHURI GANG 11 NO. 100 RT. 98, SUNGAI PINANG DALAM, KEC. SUNGAI PINANG, SAMARINDA 75117

 0541-282507

 0541-282507

 IRWAN

**BUMI LASINRANG, PT**

Kualifikasi Usaha (M1)

 JL. SOLONG DURIAN NO. 19 RT. 25, SAMARINDA

 SAKKA. S

**BUMI RAYA JAYA MAKMUR, PT**

Kualifikasi Usaha (M1)

 JL. PEMUDA VI NO.26 RT. 69, SAMARINDA

 H.BONASAN

**BUMI SINAR KENCANA, PT**

Kualifikasi Usaha (M1)

 JL. CIPTO MANGUNKUSUMO NO. 88 RT. 33, SAMARINDA

 0541-262518

 IRENE DAISY, ST

**CAHAYA BARU UTAMA, PT**

Kualifikasi Usaha (M1)

 JL. PEMUDA VI NO. 26 RT. 69, SUNGAI PINANG DALAM, KEC. SUNGAI PINANG, SAMARINDA 75117

 HJ. SUMIATI

**CAHAYA BUKIT BERLIAN, PT**

Kualifikasi Usaha (M1)

 JL. PERUM PINANG MAS BLOK A NO 2 RT. 46, SAMARINDA

 YENNY NUR HERNIATI

**CAHAYA NAPO BAROKAH, PT**

Kualifikasi Usaha (M1)

 JL. DELIMA NO.05 RT. 50, SIDODADI, KEC. SAMARINDA ULU, SAMARINDA 75123

 HENDRA

**CAHAYA PENGAJARAN ABADI, PT**

Kualifikasi Usaha (M1)

 JL. PM. NOOR KOMP. PONDOK SURYA INDAH CA-20 RT. 27, SAMARINDA

 0541-220222

 YESSY GLORY, SH

**CAHAYA PERMATA AJRIYA, PT**

Kualifikasi Usaha (M2)

 JL. A.YANI II NO. 29, KEC. SAMARINDA KOTA, SAMARINDA 75117

 0541-7777917

 0541-7777917

 IR. ZULKARNAIN, AB

**CAKRAWALA BINA SEMESTA, PT**

Kualifikasi Usaha (B1)

 PERUM. BUMI SEMPAJA BLOK EC NO. 09 RT. 42, SEMPAJA SELATAN, KEC. SAMARINDA UTARA, SAMARINDA 75119

 EDY KUSYADI

**CAKRAWALA KONSTRUKSI INDONESIA, PT**

Kualifikasi Usaha (M1)

 JL. RAUDAH GG. II NO. 77, SAMARINDA

 RIDUANSYAH, A. MD

**CENDIKIA TAMA, PT**

Kualifikasi Usaha (M1)

 JL. KS. TUBUN NO. 01 DADI ULU RT. 12, SAMARINDA

 RUDY PRIANTO. SH

**CHINTAKA, PT**

Kualifikasi Usaha (M1)

 JL. P. SURYANATA BLOK E NO. 9, TELUK LERONG ILIR, KEC. SAMARINDA ULU, SAMARINDA 75128

 ENDANG KUSRINI

**CIBADAK TEKNIK PERKASA, PT**

Kualifikasi Usaha (M1)

 JL. IR. JUANDA KOM. BAP 8 NO. 48, AIR HITAM, KEC. SAMARINDA ULU, SAMARINDA 75124

 LIDWANA BUDIAWAN.SE

**CIPTA ARTHA BORNEO, PT**

Kualifikasi Usaha (M1)

 JL. KADRIE OENING KOMP. KEHUTANAN NO.29, AIR HITAM, KEC. SAMARINDA ULU, SAMARINDA 75124

 FAHMI ASH SHIDHIQ, S.PD

**CIRCLED BORNEO, PT**

Kualifikasi Usaha (M1)

 JL. KASTELA 2 NO. 268 KOMP. PERUM BENGKURING SEMPAJA, SAMARINDA

 0541-7773648

 DRS. MIRZA FAUZI

**CITRA HORIZON PERSADA, PT**

Kualifikasi Usaha (M1)

 JL. P. SAMAOSIR NO. 1, PM NOOR RT. 11, KARANG MUMUS, KEC. SAMARINDA KOTA, SAMARINDA 75113

 0541-743397

 AGUS SUSANA WIJOYO

**CITRA KALIMANTAN PRATAMA, PT**

Kualifikasi Usaha (M1)

 JL. SLAMET RIYADI NO.25 RT. 40, SAMARINDA

 HJ. ASMANIAH

**CITRA SURYA PERDANA, PT**

Kualifikasi Usaha (M1)

 JL. BUKIT BARISAN NO. 117 RT. 20, SAMARINDA

 0541-205408

 SURYAPERDANA\_1992@YAHOO.COM

 SUGIYONO, SE

**COMIT AGUNG MULYA PERSADA, PT**

Kualifikasi Usaha (B1)

 JL. KELAPA GADING, KARANG ANYAR, KEC. SUNGAI KUNJANG, SAMARINDA 75125

 IRWAN A

**DAVINDO JAYA MANDIRI, PT**

Kualifikasi Usaha (M2)

 JL. ADE IRMA SURYANI, SUNGAI PINANG DALAM, KEC. SUNGAI PINANG, SAMARINDA 75117

 0541-747647

 0541-747647

 DAVID EFFENDI

**DELLA BERSAUDARA, PT**

**Kualifikasi Usaha (M1)**

 JL. DAMANHURI NO.19B RT. 27, SEMPAJA UTARA, KEC. SAMARINDA UTARA, SAMARINDA 75119

 0541-282228

 0541-7074729

 ARIUSTA HARRY SYAPUTRA

**DELTA UTAMA JAYA, PT**

**Kualifikasi Usaha (M1)**

 JL. LETJEN MT. HARYONO RAWA SARI 3, AIR PUTIH, KEC. SAMARINDA ULU, SAMARINDA 75124

 0541-7779469

 HM. SUNARTO KS

**DHARMA PERDANA MUDA, PT**

**Kualifikasi Usaha (B1)**

 JL. ROTAN PULUT NO. 9, AIR HITAM, KEC. SAMARINDA ULU, SAMARINDA 75124

 0541-7770077

 ZAINAL ABIDINSYAH

**DIAN PUTRA PERKASA, PT**

**Kualifikasi Usaha (M1)**

 JL. IR. SUTAMI NO. 26B, KARANG ASAM ULU, KEC. SUNGAI KUNJANG, SAMARINDA 75126

 0541-271661

 0541-271661

 DIANPUTRA\_PERKASA@YAHOO.CO.ID

 AGUSTINUS. W

**DIMAS PERKASA UTAMA, PT**

**Kualifikasi Usaha (M1)**

 JL. JEND. A. YANI II NO.29A, SAMARINDA 75117

 0541-732166

 0541-735474

 DUDI EKO WIYONO, ST.

**DIMENSI GLOBAL,PT**

**Kualifikasi Usaha (M1)**

 JL. MANGGIS NO.47 RT. 44, SIDODADI, KEC. SAMARINDA ULU, SAMARINDA 75123

 0541-731311

 0541-731311

 HERIJAL SURIANATA

**DIMENSI MEGAKARYA, PT**

**Kualifikasi Usaha (M1)**

 JL. ADAM MALIK KOMP. CITRA GRIYA BLOK G 09, KARANG ASAM ILIR, KEC. SUNGAI KUNJANG, SAMARINDA

 0541-270130

 DMK\_JOE@YAHOO.CO.ID

 IR. AGUNG JUMARDI

**DINATAMA NUSA CEMERLANG, PT**

**Kualifikasi Usaha (B1)**

 IR. H. JUANDA KOMPLEK PLAZA JUANDA RUKO NO.20, AIR HITAM, KEC. SAMARINDA ULU, SAMARINDA 75124

 0541-766862

 DINATAMA\_NC@YAHOO.COM

 DIAN HIDAYAT,AMD

**DUA MUTIARA DEWA, PT**

**Kualifikasi Usaha (M1)**

 JL. KEDONDONG DALAM I NO.110, GUNUNG KELUA, KEC. SAMARINDA ULU, SAMARINDA 75123

 IR.M.FACHROERRAZI SADJELI, M.SC

**DUTA ELVIAN PERMAI, PT**

**Kualifikasi Usaha (B1)**

 JL. WOLTER MONGONSIDI NO. 42 RT. 23, DADI MULYA, KEC. SAMARINDA ULU, SAMARINDA 75123

 0541-752790

 PT\_DEP@YAHOO.COM

 MARHAN ALFIAN

**EDISAKTI JAYA,PT**

**Kualifikasi Usaha (M1)**

 JL. RAJAWALI DALAM I GG. BERAMBAI NO.32, SUNGAI PINANG DALAM, KEC. SUNGAI PINANG, SAMARINDA 75117

 EDIYANSYAH

**EKA SAKTI, PT**

**Kualifikasi Usaha (M1)**

 JL. TEUKU UMAR NO.85, KARANG ANYAR, KEC. SUNGAI KUNJANG, SAMARINDA

 ANDY KURNIAWAN

**ELLVANA,PT**

**Kualifikasi Usaha (M1)**

 JL. REVOLUSI KARANG REJO NO.55 RT. 07, LOK BAHU, KEC. SUNGAI KUNJANG, SAMARINDA 75125

 REDY

**ELOK UTAMA, PT**

**Kualifikasi Usaha (M1)**

 JL. K. H. AGUS SALIM NO. 15 RT. 16, SAMARINDA

 LUKMAN CHANDRA

**EN HANDAYANI GROUP, PT**

**Kualifikasi Usaha (M1)**

 JL. RAMANIA NO.309 RT. 47, SIDODADI, KEC. SAMARINDA ULU, SAMARINDA 75123

 0541-733300

 ELLY WIDYA FITRIANI, SE

**ERWIN JAYA MANDIRI,PT**

**Kualifikasi Usaha (M1)**

 JL. H. SUWANDI NO. 08, GUNUNG KELUA, KEC. SAMARINDA ULU, SAMARINDA 75123

 ERWIN EDYYANTO

**FAKTA ULUNG KARYA HUTAMA, PT**

**Kualifikasi Usaha (M1)**

 JL. P. ANTASARI NO. 28, SAMARINDA

 AGUSTINUS SUTIKNO, DS.

**GADIS, PT**

**Kualifikasi Usaha (M1)**

 JL. WOLTER MONGINSIDI NO.42 RT. 24, DADI MULYA, KEC. SAMARINDA ULU, SAMARINDA 75123

 0541-735737

 ALFIAN NOOR HADI, SE.

**GALA SAKTI INTERNATIONAL, PT**

**Kualifikasi Usaha (M1)**

 JL. BUGIS NO. 98 RT. 04, SAMARINDA

 0541-73816

 MARINA TJANDRASA

**GANDA RAYA, PT**

**Kualifikasi Usaha (M1)**

 JL. MARKISA NO.14 RT. 08, GUNUNG KELUA, KEC. SAMARINDA ULU, SAMARINDA 75123

 0541-203694

 NANI SUGIARTI

**GARDA PUTERA,PT**

**Kualifikasi Usaha (M1)**

 JL. RACHMAD RT. 07, SEMPAJA SELATAN, KEC. SAMARINDA UTARA, SAMARINDA 75119

 JOHANSYAH

**GAYA PRIMA, PT**

**Kualifikasi Usaha (M2)**

 JL. JUANDA 2 NO. 10, AIR PUTIH, KEC. SAMARINDA ULU, SAMARINDA 75124

 IRIANSYAH SAID

**GELORA LESTARI, PT**

**Kualifikasi Usaha (M1)**

 JL. BANDA, KARANG MUMUS, KEC. SAMARINDA KOTA, SAMARINDA 75113

 DUSTIN YUSENO TAHRUSMAN

**GEMILANG BORNEO LESTARI, PT**

**Kualifikasi Usaha (M1)**

 JL. BASUKI RAHMAT RT. 02, KEC. SAMARINDA ULU, SAMARINDA

 USMAN ADONG, HS

**GEMILANG JAYA PERSADA, PT**

**Kualifikasi Usaha (M1)**

 JL. MERDEKA NO. 217 A, SUNGAI PINANG DALAM, KEC. SUNGAI PINANG, SAMARINDA 75117

 0541-738776

 GAYARSA\_PT@YAHOO.COM

 SAPRUDINSYAH, SH

**GEMINI ASTRIKARYA, PT**

Kualifikasi Usaha (M1)

JL. YOS SUDARSO NO.224, SAMARINDA 75113

0541-732725

0541-735648

GAKSMD@CBN.NET.ID

NUNIK SURAYAH

**GEMMA ABADI SEJAHTERA, PT**

Kualifikasi Usaha (M1)

JL. K.H. AGUS SALIM NO. 46, SAMARINDA

DRA. ZURAIDAH, AB

**GEOMAP INTERNATIONAL CONSULTANT, PT**

Kualifikasi Usaha (M1)

JL. BERINGIN NO. 48, SIDOMULYO, KEC. SAMARINDA ILIR, SAMARINDA

0541-731263

GEOMAP\_S@YAHOO.COM

SUTARDI

**GERBANG BORNEO BAROKAH, PT**

Kualifikasi Usaha (M1)

JL. KH. WAHID HASYIM PERUM KAYU MANIS BLOK F NO. 1, SAMARINDA 75119

0541-250778

0541-250778

IR. DORMANSYAH

**GLOBAL BORNEO, PT**

Kualifikasi Usaha (M1)

JL. DELIMA NO. 5 RT. 50, SIDODADI, KEC. SAMARINDA ULU, SAMARINDA 75123

0541-200185

M. AMIN

**GRAHA BENUA ETAM MANDIRI, PT**

Kualifikasi Usaha (M2)

JL. A. WAHAB SJHRANIE NO.75, AIR HITAM, KEC. SAMARINDA ULU, SAMARINDA 75124

0541-250993

DWI SAPTO HARSONO

**GRAHA BENUA ETAM, PT**

Kualifikasi Usaha (M1)

JL. AW. SYHRANI NO.75 RT. 21, GUNUNG KELUA, KEC. SAMARINDA ULU, SAMARINDA 75123

MUHAIMIN

**GRAHA KALTIM SENTOSA, PT**

Kualifikasi Usaha (M1)

JL. P. ANTASARI 38, SAMARINDA

0541-738478

SUTRISNO.SE

**GRAHA SARANA JAYA, PT**

Kualifikasi Usaha (M1)

JL. BELIMBING X NO.34 RT. 07, SAMARINDA

0541-736429

HJ. SOEPARTI

**HAMPARAN ENERGY SEMESTA, PT**

Kualifikasi Usaha (M1)

JL. DR. SOETOMO NO. 35 RT. 50, SAMARINDA

H. ABDUL JAWAD SIRADJUDDIN

**HANATA, PT**

Kualifikasi Usaha (M1)

JL. TEUKU UMAR NO.3 B RT. 01, SAMARINDA

0541-272942

RAHMAT

**HANTIA KARYA, PT**

Kualifikasi Usaha (M1)

JL. SENTOSA DALAM II NO. 20, SUNGAI PINANG DALAM, KEC. SUNGAI PINANG, SAMARINDA 75117

0541-273941

ADI HUSAIRI

**HARAPAN JAYA PERKASA, PT**

Kualifikasi Usaha (M1)

JL. BHAYANGKARA NO. 02 RT. 02/RW. 02, DADI MULYA, KEC. SAMARINDA ULU, SAMARINDA 75123

0541-735735

0541-735735

MAKMUR RIANTO

**HARAPAN MULIA SEJAHTERA, PT**

Kualifikasi Usaha (M1)

JL. AWS RUKO PONDOK ALAM INDAH NO.9, SAMARINDA 75123

ARIJSTA HARRY SYAPUTRA

**HASANAH JAYA, PT**

Kualifikasi Usaha (M1)

JL. KS. TUBUN GG. WIRA TIRTA NO. 27 RT. 03, SIDODADI, KEC. SAMARINDA ULU, SAMARINDA 75123

0541-759177

0541-759177

H. HASAN BASRI

**HASRAT SARUNTUNG, PT**

Kualifikasi Usaha (M1)

JL. ANGGUR NO. 15 RT. 57, SIDODADI, KEC. SAMARINDA ULU, SAMARINDA 75123

IR, H. M. RIYADI SHAGHIR

**HATMO NUGROHO SENTOSO, PT**

Kualifikasi Usaha (M2)

JL. SOEKARNO HATTA KM. 1 NO. 34 RT. 23, SIMPANG TIGA, KEC. LOA JANAN ILIR, SAMARINDA 75391

0541-265820

DEWI SOFIA

**HEKSA KAWAN, PT**

Kualifikasi Usaha (M2)

JL. BELIMBING RAYA NO. 02 RT. 06, AIR HITAM, KEC. SAMARINDA ULU, SAMARINDA 75124

AGUNG

**HILMY ANUGERAH, PT**

Kualifikasi Usaha (M1)

JL. A. WAHAB SYHRANIE PERUM RATINDO GRIYA PERMAI BLOK. D-13, AIR HITAM, KEC. SAMARINDA ULU, SAMARINDA 75124

0541-7031487

0541-7031487

IR. SISWANTO

**HIQMAH ALDINA PRIMA, PT**

Kualifikasi Usaha (M2)

JL. AM SANGAJI GG. BELIBIS NO. 5 RT. 10, BANDARA, KEC. SUNGAI PINANG, SAMARINDA 75119

0541-201811

0541-201811

IR. H. CHAIRUDDIN APRI

**ILA BASICA CONSTRUCTION, PT**

Kualifikasi Usaha (B1)

JL. LATSIRTADA BLOK.V NO.20, KARANG ASAM ULU, KEC. SUNGAI KUNJANG, SAMARINDA 75126

0541-273991

0541-273991

ILA\_BASICAPUSAT@SAMARINDA.ORG

THOHIIB

**INDONESIA MUDA MANDIRI, PT**

Kualifikasi Usaha (M1)

JL. PM. NOOR PERUM BUMI SEMPAJA BLOK EA / 99, SEMPAJA SELATAN, KEC. SAMARINDA UTARA, SAMARINDA

EKO PURNOMO

**INDRAGIRI PRIMA LESTARI, PT**

Kualifikasi Usaha (M1)

JL. ST. ALMUDIN NO. 10 RT. 22, SELILI, KEC. SAMARINDA ILIR, SAMARINDA 75114

0541-240676

0541-240676

H. SUPIAN

**INWA PUBA KARYA, PT**

Kualifikasi Usaha (M1)

JL. PERJUANGAN KOMP. ALAM SEGAR 1 NO. 04, GUNUNG KELUA, KEC. SAMARINDA ULU, SAMARINDA 75123

INDRA WAHYUDI





**IRIANTO BANGUN PERSADA, PT**

**Kualifikasi Usaha (M2)**

 JL. MERDEKA IV NO. 05 RT. 83, SUNGAI PINANG DALAM, KEC. SUNGAI PINANG, SAMARINDA 75117

 0541-744281

 0541-744281

 MARETNO EKO SAPUTRA

**IRWANDA UTAMA, PT**

**Kualifikasi Usaha (M1)**

 JL. P. ANTASARI NO. 31 RT. 04, SAMARINDA

 IRWANSYAH

**ISTANA SAKTI ABADI , PT**

**Kualifikasi Usaha (B1)**

 JL. CENDANA GG. 1 NO. 3 A, TELUK LERONG ULU, KEC. SUNGAI KUNJANG, SAMARINDA 75127

 0541-769806

 SIGIT

**JASA MITRA PERTAMA, PT**

**Kualifikasi Usaha (M1)**

 JL. AM. SANGAJI NO. 67 RT. 70, PELITA, KEC. SAMARINDA ILIR, SAMARINDA 75117

 NURDIN

**JASA TEHNIK MANDIRI, PT**

**Kualifikasi Usaha (M1)**

 JL. PRAMUKA KOMP. P DAN K BLOK B NO.21, GUNUNG KELUA, KEC. SAMARINDA ULU, SAMARINDA 75123

 0541-753381

 JASTEKON@YAHOO.COM

 ARIE SOFANIE, ST

**JASAPLANT PERASSYANTHA, PT**

**Kualifikasi Usaha (M1)**

 JL. TANTINA II NO. 3, BANDARA, KEC. SUNGAI PINANG, SAMARINDA 75119

 0541-736809

 IR. SYACHBANDI

**JAYA CIPTA MANDIRI ABADI, PT**

**Kualifikasi Usaha (M1)**

 JL. JAKARTA BLOK CF NO. 8, LOA BAKUNG, KEC. SUNGAI KUNJANG, SAMARINDA 75126

 ABDUL MUKTI

**JAYA KEDHATON, PT**

**Kualifikasi Usaha (M2)**

 JL. AW SYAHRANIE B2 NO. 36 A RT. 24, AIR HITAM, KEC. SAMARINDA ULU, SAMARINDA 75124

 0541-7776888

 0541-7776899

 JAYA\_KEDHATON@YAHOO.COM

 AHMAD YUBAIDHI

**JAYAKONSUL INDONESIA, PT**

**Kualifikasi Usaha (M1)**

 JL. P. SURYANATA KOMP. BATU PUTIH NO.37, AIR PUTIH, KEC. SAMARINDA ULU, SAMARINDA 75124

 0541-739046

 JAYAKONSUL\_INDONESIA@YAHOO.CO.

 IR. KHAIRIL ANWAR, IAI

**JOHASTRA TRIGUNA MANDIRI, PT**

**Kualifikasi Usaha (M1)**

 JL. ANGGUR NO. 55, SIDODADI, KEC. SAMARINDA ULU, SAMARINDA 75123

 0541-734716

 ISNANIAH

**JONES INDY PERKASA, PT**

**Kualifikasi Usaha (M1)**

 JL. KI HAJAR DEWANTARA NO.118, GUNUNG KELUA, KEC. SAMARINDA ULU, SAMARINDA 75123

 0541-7774143

 0541-7774143

 JONESINDYPERKASA@YMAIL.COM

 WA ODE KARLINA, ST

**KABAMA PUTRA BANGSA, PT**

**Kualifikasi Usaha (M2)**

 JL. DANAU TOBA GG. III NO. 61 RT. 22, SUNGAI PINANG LUAR, KEC. SAMARINDA KOTA, SAMARINDA 75117

 0541-731094

 ACHMAD HAIKAL

**KALI GUNG RAYA, PT**

**Kualifikasi Usaha (M1)**

 JL. JAKARTA BLOK. EA NO. 07 RT. 61, LOA BAKUNG, KEC. SUNGAI KUNJANG, SAMARINDA 75126

 0541-6275169

 EKA SETYAWAN

**KALI MAHAKAM RAYA, PT**

**Kualifikasi Usaha (M2)**

 JL. U. SURAPATI PERUM BTL BLOK. BBB NO.4, KEC. SUNGAI KUNJANG, SAMARINDA 75126

 0541-273643

 0541-273643

 ARIF RAHMAN

**KALIMANTAN INDAH PERSADA,PT**

**Kualifikasi Usaha (M1)**

 JL. A.W SYAHRANI NO.10, AIR HITAM, KEC. SAMARINDA ULU, SAMARINDA 75124

 SYAHRIZAL DJAFAR

**KALTIM CITRA ALZENA, PT**

**Kualifikasi Usaha (B1)**

 JL. KESEHATAN BLOK.B NO. 67 RT. 45, PELITA, KEC. SAMARINDA ILIR, SAMARINDA 75117

 0541-7001128

 0541-7772496

 MUHAMMAD NIZAM

**KALTIM PERSADA, PT**

**Kualifikasi Usaha (M1)**

 JL. LANGSAT NO.19, SAMARINDA

 H. AWANG FIRMAN DARMAWAN

**KAPUAS PERMAI ABADI, PT**

**Kualifikasi Usaha (M1)**

 JL. BANGGERIS GANG V NO.136 RT. 21/RW. 07, SAMARINDA

 SYAFRUDIN.MT

**KARAMA JAYA BIMAHASTA, PT**

**Kualifikasi Usaha (M1)**

 JL. KH. ABUL HASAN GG. HARIYAH NO. 75 RT. 14, PASAR PAGI, KEC. SAMARINDA KOTA, SAMARINDA 75111

 ABU HALIM REMANG

**KARTIKA PELITA AGUNG, PT**

**Kualifikasi Usaha (M1)**

 JL. AHMAD YANI NO. 101, TEMINDUNG PERMAI, KEC. SUNGAI PINANG, SAMARINDA 75115

 IR. ADJI DINCHE ERWINDO

**KARUNIA ADHI YASA, PT**

**Kualifikasi Usaha (M1)**

 JL. PEMUDA III NO. 26 RT. 12, KEC. SAMARINDA UTARA, SAMARINDA 75117

 YULI WAHYUDI

**KARYA DAMAI AGUNG, PT**

**Kualifikasi Usaha (M1)**

 JL. WOLTER MONGINSIDI GG. SINAR SARI NO.3 RT. 21, DADI MULYA, KEC. SAMARINDA ULU, SAMARINDA 75123

 0541-200174

 PT\_KARYADAMAI@YAHOO.COM

 DEWI

**KARYA KENCANA MANDIRI, PT**

**Kualifikasi Usaha (M1)**

 JL. DELIMA NO. 21 RT. 51, SIDODADI, KEC. SAMARINDA ULU, SAMARINDA 75119

 0541-7097447

 PT.KARYAKENCANA@YAHOO.CO.ID

 SYAMSUL

**KARYA KOMPAS KONSULTAN, PT**

**Kualifikasi Usaha (M1)**

 JL. URIP SUMOHARJO NO. 85 LT.2 RT. 09, SAMARINDA

 0541-767432

 INDRA WARDHANA, ST

**KARYA MANDIRI, PT**

**Kualifikasi Usaha (M1)**

 JL. WIJAYA KUSUMA RT. 16/RW. 04, SAMARINDA

 SUPARMAN



**KARYANUR PANGESTU  
SEJAHTERA, PT**

Kualifikasi Usaha (M1)

 JL. JL. AGUNG TUNGGAL NO.209 RT. 54,  
SAMARINDA

 IR. ARIS SETYANTO. ST

**KAYAN LESTARI, PT**

Kualifikasi Usaha (M1)

 JL. AMINAH SYUKUR BLOK E NO. 20, SUNGAI  
PINANG LUAR, KEC. SAMARINDA KOTA,  
SAMARINDA 75117

 0541-734047

 CRISTIANUS NATALIS

**KEMBAR JAYA ABADI, PT**

Kualifikasi Usaha (M2)

 JL. UNTUNG SUROPATI KOMP. GTL BLOK BB  
14, KARANG ASAM ULU, KEC. SUNGAI  
KUNJANG, SAMARINDA 75126

 0541-271044

 0541-271661

 KEMBARJAYA\_ABADI@YAHOO.CO.ID

 IMAM

**KEMILAU CITRA JAYA, PT**

Kualifikasi Usaha (M1)

 JL. LAMBUNG MANGKURAT NO. 21 RT. 27,  
PELITA, KEC. SAMARINDA ILIR, SAMARINDA  
75117

 0541-766130

 0541-766130

 H. A. IRAWANSYAH, SE.

**KIAT BANGUN PERSADA JAYA, PT**

Kualifikasi Usaha (M2)

 JL. KH. KHALID NO.15 RT. 18, PASAR PAGI,  
KEC. SAMARINDA KOTA, SAMARINDA 75111

 0541-741635

 0541-741635

 HOWINSTON YOEWIANTO

**KUMALA CITRA INTERNUSA, PT**

Kualifikasi Usaha (M2)

 JL. NUSANTARA 5 NO. 6A, SAMARINDA

 IDA KUMALASARI, S.KOMP

**KUMALA INDRA SARI, PT**

Kualifikasi Usaha (M1)

 JL. CENDANA RT. 18, TELUK LERONG ULU,  
KEC. SUNGAI KUNJANG, SAMARINDA 75127

 HJ. NORANI

**KUMBANG BERNAUNG, PT**

Kualifikasi Usaha (M1)

 JL. AM. SANGAJI GG. 16 NO. 25, BANDARA,  
KEC. SUNGAI PINANG, SAMARINDA 75119

**KURNIA PUTRI ANANDA, PT**

Kualifikasi Usaha (M1)

 JL. PERUM PKL R1 RT. 23, SUNGAI KAPIH,  
KEC. SAMBUTAN, SAMARINDA 75114

 0541-240510

 ABDUL KAYEM

**KUTAI LESTARI, PT**

Kualifikasi Usaha (M1)

 JL. CENDANA GG. 4 BLOK B NO. 63, TELUK  
LERONG ULU, KEC. SUNGAI KUNJANG,  
SAMARINDA 75127

 0541-751181

 IR. ACHMAD SOFIAN.A.G

**KWAON RAYA, PT**

Kualifikasi Usaha (M1)

 JL. JUANDA 8 GG. MANGGA NO. 27, AIR  
HITAM, KEC. SAMARINDA ULU, SAMARINDA  
75124

 IWAN SUSANTO

**LAMIN CIPTA, PT**

Kualifikasi Usaha (M1)

 RUKO GRAND MAHAKAM D.11, JL. S. SALMAN,  
TELUK LERONG ILIR, KEC. SAMARINDA ULU,  
SAMARINDA

 0541-734312

 LCTEPIAN@TELKOM.NET

 DRS. WAHYU RAHMAN ALFIDIN

**LIMAS JAYA INDAH, PT**

Kualifikasi Usaha (M1)

 JL. SENTOSA GG. KENANGAN NO. 87, SUNGAI  
PINANG DALAM, KEC. SUNGAI PINANG,  
SAMARINDA 75117

 H.M. FERLIANSYAH THAMRIN

**LONG SEGAR LESTARI,PT**

Kualifikasi Usaha (M1)

 JL. WIRAGUNA NO. 88, SAMARINDA

 YULIA ANGGRAEINI

**LUHRIBU NAGA JAYA, PT**

Kualifikasi Usaha (B1)

 JL. R.A. KARTINI NO. 28, SUNGAI PINANG  
LUAR, KEC. SAMARINDA KOTA, SAMARINDA  
75113

 0541-731024

 LUHRIBU@LUHRIBU.COM

 IR. AWI HONORIS, MBA

**MADU INDAH GROUP, PT**

Kualifikasi Usaha (M1)

 JL. DI. PANJAITAN NO.109 RT. 01,  
SAMARINDA

 H. MUHAMMAD WAKI

**MADYA SEJAHTERA PT**

Kualifikasi Usaha (M2)

 JL. H. AGUS SALIM NO.46, BUGIS, KEC.  
SAMARINDA KOTA, SAMARINDA 75121

 0541-742824

 0541-732006

 BACHTIAR. AB

**MAHA KARUNA, PT**

Kualifikasi Usaha (M1)

 JL. PEMUDA KOMP. GELATIK NO.49 RT. 29,  
SAMARINDA 75117

 0541-734012

 KMAHAKARUNA@YAHOO.CO.ID

 M. ALI IMRAN, SE

**MAHAKAM ELEKTRIK, PT**

Kualifikasi Usaha (M1)

 JL. MERDEKA 2 NO. 38 RT. 11, SUNGAI  
PINANG DALAM, KEC. SUNGAI PINANG,  
SAMARINDA 75117

 0541-1767181

 MAHTRIK@YAHOO.COM

 TJENNARTO WIJAYA

**MAHAKAM JAYA MANDIRI, PT**

Kualifikasi Usaha (M1)

 JL. KADRIE OENING KOMP. ERLIZA BLOK I  
NO.31 RT. 18, AIR HITAM, KEC. SAMARINDA  
ULU, SAMARINDA 75124

 H. SATIMIN SUWIRJO

**MAHAMERU TEKNINDO, PT**

Kualifikasi Usaha (M1)

 JL. PERUM. BATARA INDAH BLOK C1 NO. 34,  
SAMARINDA

 MARWAN SADEQ

**MAHENDRA WIJAYA, PT**

Kualifikasi Usaha (M1)

 JL. GATOT SUBROTO GG. 16 NO. 20 RT. 52,  
SAMARINDA

 H. SUBIANTO. S

**MAHENDRA WIRANUGRAHA, PT**

Kualifikasi Usaha (M1)

 JL. SOEKARNO-HATTA RT. 11, TANI AMAN,  
KEC. LOA JANAN ILIR, SAMARINDA

 0541-7151244

 0541-734012

 FIRMANSYAH NUR

**MAHIR JAYA MAHAKAM RAYA, PT**

Kualifikasi Usaha (B1)

 JL. LATSITARDA V BLOK E/20 PERUM BUKIT  
INDAH, KARANG ASAM ULU, KEC. SUNGAI  
KUNJANG, SAMARINDA 75126

 0541-273991

 0541-273991

 MJMR\_PUSAT@CBN.NET.ID

 THOHIB

**MAKMUR ADIL SENTOSA, PT**

Kualifikasi Usaha (M1)

 JL. PERUM BENGKURING RAYA II BLOK D NO.  
129, SEMPAJA SELATAN, KEC. SAMARINDA  
UTARA, SAMARINDA 75119

 AGUS TRIYONO

**MARINDA UTAMAKARYA SUBUR, PT**

Kualifikasi Usaha (M2)

 JL. DR. CIPTO MANGUNKUSUMO NO.21, SAMARINDA 75131

 0541-263788

 0541-263788

 KUSNA RACHMAT NATAKUSUMA

**MATARIM, PT**

Kualifikasi Usaha (M1)

 JL. MUSO SALIM NO. 90 RT. 15, KEC. SAMARINDA ILIR, SAMARINDA

 0541-206984

 HJ. SUTARTI

**ME CONSULTANT, PT**

Kualifikasi Usaha (M1)

 JL. URIP SUMOHARJO NO. 85 RT. 09, SAMARINDA

 0541-767432

 ANDI BUTON

**MEGA MADANI KONSULINDO, PT**

Kualifikasi Usaha (M1)

 JL. PEMUDA II NO. 46 RT. 13, SAMARINDA

 0541-200541

 LILY SULISTIO

**MEGA RESOTA JAYA, PT**

Kualifikasi Usaha (M1)

 JL. AM. SANGAJI NO. 67, PELITA, KEC. SAMARINDA ILIR, SAMARINDA 75117

 DRS. H.A. SYAMSUDDIN TANG, MM

**MEGA SEJAHTERA ANGGOTAKU, PT**

Kualifikasi Usaha (M1)

 JL. AM. SANGAJI NO. 67, PELITA, KEC. SAMARINDA ILIR, SAMARINDA 75117

 0541-204323

 MEGARIO\_GROUP@YAHOO.CO.ID

 DRS H.A.SYAMSUDDIN TANG,MM

**MEGA SURYA MAHAKAM,PT**

Kualifikasi Usaha (M1)

 JL. IR. H. JUANDA IV NO. 5 D, AIR HITAM, KEC. SAMARINDA ULU, SAMARINDA 75124

 0541-7127755

 H. MUHAMMAD JUNAIDI

**MEGARIO ABADI, PT**

Kualifikasi Usaha (M1)

 JL. BUNG TOMO REL 4 NO. 3, SAMARINDA

 MURHAMSYAH MURBAN

**MEGATAMA POWER ENGINEERING, PT**

Kualifikasi Usaha (M1)

 JL. KS. TUBUN DALAM NO. 20 RT. 12, SIDODADI, KEC. SAMARINDA ULU, SAMARINDA 75123

 WAHYU SRI WIDODO

**MEKAR BUANA MANDIRI, PT**

Kualifikasi Usaha (M2)

 JL. RAYA BALIKPPAN HANDIL RT. 09, SAMARINDA

 HAJI ABU

**MICHEL PUTRA PERTAMA,PT**

Kualifikasi Usaha (M1)

 JL. P. ANTASARI 2 GG.4 NO.44 RT. 25, SAMARINDA

 EDUARSYAH

**MIKROS KONSULTAN, PT**

Kualifikasi Usaha (M1)

 JL. RAUDAH NO.10 RT. 23, TELUK LERONG ILIR, KEC. SAMARINDA ULU, SAMARINDA 75128

 0541-7778960

 MIKROSKON@YAHOO.CO.ID

 GIYONO,IR

**MITRA ADIDAYA SAKTI, PT**

Kualifikasi Usaha (M1)

 JL. DI PANJAITAN 25, TEMINDUNG PERMAI, KEC. SUNGAI PINANG, SAMARINDA 75119

 0541-771147

 STENLY

**MITRA AGUNG MANUNGGAL, PT**

Kualifikasi Usaha (M2)

 JL. ANGGUR NO. 33 RT. 57, SIDODADI, KEC. SAMARINDA ULU, SAMARINDA 75123

 0541-7872848

 MITRA\_AM@YAHOO.COM

 IR. HABIR, MT

**MITRA ALYA ABADI, PT**

Kualifikasi Usaha (M1)

 JL. SIRADJ SALMAN NO. 22 RT. 27, TELUK LERONG ILIR, KEC. SAMARINDA ULU, SAMARINDA 75128

 0541-756126

 0541-756126

 HENY HERLINA

**MITRA INDRA SEJAHTERA, PT**

Kualifikasi Usaha (M1)

 JL. JEND. SUDIRMAN NO.4/59 RT. 07, SAMARINDA

 DRS.H.A.SOFYAN ALEX

**MUARA ANCALONG PUTRA, PT**

Kualifikasi Usaha (M1)

 JL. HM.KADRIE OENING KOMP.ERLISA BLOK A NO.10 B, AIR HITAM, KEC. SAMARINDA ULU, SAMARINDA 75124

 IR.MARDI KARYA,M.SI

**MULIA PERMATA, PT**

Kualifikasi Usaha (M2)

 JL. SUNGAI MUSI NO.1, SAMARINDA

 0541-736946

 0541-736946

 WIDHA RATNA GUNAWAN

**MULTI PURI SEJAHTERA PT**

Kualifikasi Usaha (M1)

 JL. H. AGUS SALIM NO. 46, SAMARINDA

 0541-732006

 MULTI\_PURISEJAHTERA@YAHOO.CO.I

 KHAIRUL ANAM

**MULTI SARANA KARYA, PT**

Kualifikasi Usaha (M1)

 JL. ELANG NO.44 RT. 106, PELITA, KEC. SAMARINDA ILIR, SAMARINDA 75117

 FAKIH RAHMAN

**MULYA KARYA INDAH, PT**

Kualifikasi Usaha (M1)

 JL. SULTAN SULAIMAN PONDOK SAMBUTAN PERMAI BLOK BF NO. 7, SAMARINDA

 BUDI YANTO

**MULYA USAHA MANDIRI, PT**

Kualifikasi Usaha (M1)

 JL. ARG MULYA DALAM 6 NO. 19,

 YUNIA MULYANI

**NAGA MAS SIDIQ, PT**

Kualifikasi Usaha (B1)

 JL. PM NOOR PERUM BUMI SEMPAJA RUKO GRIYA NIAGA I BLOK C, SEMPAJA SELATAN, KEC. SAMARINDA UTARA, SAMARINDA 75117

 0541-221317

 SUWITO

**NAGASANGA PERKASA, PT**

Kualifikasi Usaha (M1)

 JL. AM. SANGAJI NO. 143 D RT. 05, BANDARA, KEC. SUNGAI PINANG, SAMARINDA 75119

 0541-746761

 JESSEN OEY

**NAURA LIBRA JAYA, PT**

Kualifikasi Usaha (M1)

 JL. ABUL HASAN NO. 35, SIDODADI, KEC. SAMARINDA ULU, SAMARINDA 75123

 0541-731442



 0541-731080

 LIBRA\_JAYA\_GROUP@YAHOO.CO.ID

 MEDY FADHILAH



**NERAINDO, PT**

Kualifikasi Usaha (M2)

 JL. GATOT SUBROTO NO. 32, BANDARA, KEC. SUNGAI PINANG, SAMARINDA 75119  
 DRS. SAYID IRWAN



**NIEFA MIEMI UTAMA, PT**

Kualifikasi Usaha (M1)

 JL. MERDEKA GG. II BLOK B NO. 42/38, SUNGAI PINANG DALAM, KEC. SUNGAI PINANG, SAMARINDA 75118  
 0541-732198  
 SOPI



**NIKE JAYA ABADI, PT**

Kualifikasi Usaha (B1)

 JL. BELATUK NO.88, SAMARINDA 75119  
 INGGRIIT FRANCISCA



**NILA CITRA PERSADA, PT**

Kualifikasi Usaha (M1)

 JL. CIPTO MANGUNKUSUMO NO. 25 RT. 17, KEC. SAMARINDA SEBERANG, SAMARINDA  
 0541-7037370  
 MUHAMMAD SYUKRILLAH, SH



**NINA AFRIDA, PT**

Kualifikasi Usaha (B1)

 JL. PANGERAN SURYANATA NO. 27, AIR PUTIH, KEC. SAMARINDA ULU, SAMARINDA 75124  
 DRS. H. M. DAMANHURI, M.SI



**NINA BARU UTAMA, PT**

Kualifikasi Usaha (M1)

 JL. BIAWAN NO.27 RT. 31/RW. 09, SIDOMULYO, KEC. SAMARINDA ILIR, SAMARINDA  
 H. ASMUNI ARPAN



**NINDYA SEJAHTERA, PT**

Kualifikasi Usaha (M1)

 JL. KADRIE OENING NO. 95 RT. 17/RW. 06, AIR HITAM, KEC. SAMARINDA ULU, SAMARINDA 75124  
 0541-770395  
 HJ. ARCHAMIDAH



**NIRBAYA UTAMA, PT**

Kualifikasi Usaha (M2)

 JL. ANTASARI NO.39 RT. 02, TELUK LERONG ILIR, KEC. SAMARINDA ULU, SAMARINDA 75128  
 H. ASMANI



**NOOR ASNI NAGA JAYA, PT**

Kualifikasi Usaha (M1)

 JL. DAMANHURI NO. 12, SUNGAI PINANG DALAM, KEC. SUNGAI PINANG, SAMARINDA 75117  
 IR.H.LIZAR GUNAWAN





**NUR ILLAHI HASANAH, PT**

Kualifikasi Usaha (M1)

 JL. GAJAH MADA SK. 3/19, PASAR PAGI, KEC. SAMARINDA KOTA, SAMARINDA 75111  
 IR. RACHMADANSYAH



**NUR SETIA ALAM, PT**

Kualifikasi Usaha (M1)

 JL. ANGGUR NO. 55, TELUK LERONG ILIR, KEC. SAMARINDA ULU, SAMARINDA 75128  
 0541-734716  
 0541-734716  
 ISNANIAH





**NURI PRIMA JAYA, PT**

Kualifikasi Usaha (M1)

 JL. ADE IRMA SURYANI NO. 01, SAMARINDA  
 0541-734180  
 DRS. H. FAUZIE AHMAD





**NUSA BHAKTI PERSADA, PT**

Kualifikasi Usaha (M1)

 JL. BHAYANGKARA NO.55, SAMARINDA  
 0541-749749  
 0541-749749  
 RACHMAT HAMDANI





**ODES FAMILY, PT**

Kualifikasi Usaha (M1)

 JL. AM. SANGAJI NO. 18A RT. 59, KEC. SAMARINDA UTARA, SAMARINDA 75117  
 0541-735263  
 0541-201492  
 ODES\_FAMILY@YAHOO.CO.ID  
 HJ. WA ODE ASNIA M. WAHID





**OKUBANA KONSULTAN, PT**

Kualifikasi Usaha (M1)

 JL. M. YAMIN NO. 1C, SAMARINDA 75123  
 0541-203845  
 0541-200137  
 AMIGO IBRAHIM. CH



**PAGAR SIRING GROUP, PT**

Kualifikasi Usaha (M2)

 JL. AM. SANGAJI GG. 16 NO.25, BANDARA, KEC. SUNGAI PINANG, SAMARINDA 75119  
 0541-732965  
 0541-732965  
 NORMAN SYACHRIR



**PALEM CITRA INDONESIA, PT**

Kualifikasi Usaha (M2)

 JL. ROTAN PULUT NO.15 RT. 12, AIR HITAM, KEC. SAMARINDA ULU, SAMARINDA 75124  
 0541-777077  
 YENDI HERAWAN



**PANJI AGUNG, PT**

Kualifikasi Usaha (M1)

 JL. P. SURYANATA PERUM. GRAHA INDAH BLOK N NO.4, AIR PUTIH, KEC. SAMARINDA ULU, SAMARINDA 75124  
 IR. JULI HARTONO





**PARISTA UTAMA, PT**

Kualifikasi Usaha (M1)

 JL. SENTOSA DALAM, SUNGAI PINANG DALAM, KEC. SUNGAI PINANG, SAMARINDA 75117  
 DENI



**PAULA JAYA PT**

Kualifikasi Usaha (B1)

 JL. BHAYANGKARA NO.4A RT. 01, DADI MULYA, KEC. SAMARINDA ULU, SAMARINDA 75123  
 0541-741735  
 0541-748879  
 PAULA\_JAYA@PAULAJAYA.CO.ID  
 H WEMMY SALEH



**PELANGI MAHAKAM NUSANTARA, PT**

Kualifikasi Usaha (M1)

 JL. IR. H. JUANDA 8 NO. 1, AIR HITAM, KEC. SAMARINDA ULU, SAMARINDA 75124  
 IRWAN



**PELITA SHAKTI, PT**

Kualifikasi Usaha (M1)

 JL. KS. TUBUN NO. 38 RT. 11, SAMARINDA  
 IR. HADI WINARTO





**PERDANA BUMI SYARIHARTI, PT**

Kualifikasi Usaha (B1)

 JL. UNTUNG SUROPATI BLOK BBB, KEC. SUNGAI KUNJANG 75126  
 0541-273643



**PERMATA HATI, PT**

Kualifikasi Usaha (B1)

 SOEKARNO HATTA KM.1 NO.34 RT. 23, SIMPANG TIGA, KEC. LOA JANAN ILIR, SAMARINDA 75391  
 0541-265820  
 PT\_PERMATA\_HATI@YAHOO.CO.ID  
 TITIN





**PERSADA BUMI ETAM, PT**

Kualifikasi Usaha (M1)

 JL. RAHMAD RT. 07, SEMPAJA SELATAN, KEC. SAMARINDA UTARA, SAMARINDA 75119  
 0541-735493  
 JULIANUS DWIKATAMA



**PETA BUMI ETAM, PT**

**Kualifikasi Usaha (M1)**

 JL. M. YAMIN KOMP. MALL LEMBUSWANA BLOK A-1 LT.3, SAMARINDA 75123  
 0541-739660  
 0541-205458  
 ANTOPBE@YAHOO.COM  
 ZULKARNAEN



**PONCO SUNU, PT**

**Kualifikasi Usaha (M1)**

 JL. DURIAN NO.1 KOMP. VOORFO, SAMARINDA  
 ENDANG WAHYU PRATIWI, SE





**PRAMDUS INTI PUSPITA, PT**

**Kualifikasi Usaha (M1)**

 JL. DI PANJAITAN NO. 109 RT. 23, TEMINDUNG PERMAI, KEC. SUNGAI PINANG 75117  
 0541-771860



**PRAMPUS INTI PUSPITA, PT**

**Kualifikasi Usaha (M2)**

 JL. BHAYANGKARA NO. 55, BUGIS, KEC. SAMARINDA KOTA, SAMARINDA 75121  
 0541-749749  
 0541-746746  
 PRAMPUS\_GROUP@YAHOO.CO.ID  
 NUR RIZKI ARIFIANI





**PRIMAKRIDA PERSADAJAYA, PT.**

**Kualifikasi Usaha (B1)**

 JL. KENANGA NO.48, SAMARINDA  
 0541-735493  
 AGUSTIONO OETOMO





**PRINUSA CITRA JAYA, PT**

**Kualifikasi Usaha (B1)**

 KOMP. RUKO JUANDA PLAZA JL. IR. H. JUANDA NO. B 31, AIR HITAM, KEC. SAMARINDA ULU, SAMARINDA 75124  
 0541-766878  
 0541-866877  
 DJONI



**PROFESITAMA PERKASA, PT**

**Kualifikasi Usaha (M1)**

 JL. WIRATAMA NO. 1B, SAMARINDA  
 0541-205748  
 PTP@TELKOM.NET  
 IR. HARDANI



**PURNAMASIDHI WIRARAYA, PT**

**Kualifikasi Usaha (M1)**

 JL. P. ANTASARI NO. 79, SAMARINDA  
 YACOF PREMNATH





**PUTIK SEJAHTERA, PT**

**Kualifikasi Usaha (M1)**

 JL. KOMP. PANDAN HARUM INDAH BLOK A NO. 1, SAMARINDA  
 MUHAMMAD TAUFIK RIZALI



**PUTRA AWAN MANDIRI, PT**

**Kualifikasi Usaha (M2)**

 JL. DI PANJAITAN INDOVICE F-11 RT. 68, SEMPAJA UTARA, KEC. SAMARINDA UTARA, SAMARINDA 75117  
 0541-200168  
 0541-200168  
 EKO SETIAWAN



**PUTRA BUMI BORNEO,PT**

**Kualifikasi Usaha (M1)**

 JL. PERJUANGAN KOMP. ALAM SEGAR 1 NO. 02 RT. 02, SAMARINDA  
 RONNY FAHMI



**PUTRA TANJUNG, PT**

**Kualifikasi Usaha (B1)**

 JL. HASAN BASRI V NO. 128, KEC. SUNGAI KUNJANG, SAMARINDA 75117  
 0541-745278  
 INGGRIT FRANSISCA



**PUTRAM PT**

**Kualifikasi Usaha (M2)**

 JL. CERMAI NO. 20, SAMARINDA  
 0541-732040  
 LEONARDO KAILOLA



**PUTRI WARDANI, PT**

**Kualifikasi Usaha (M1)**

 JL. WOLTER MONGINSIDI NO.07 RT. 03/RW. 06, SAMARINDA  
 IMAM SUHARIYONO



**RACHMAT ABADI PERSADA, PT**

**Kualifikasi Usaha (M1)**

 JL. GERILYA NO.88 RT. 24, SUNGAI PINANG DALAM, KEC. SUNGAI PINANG, SAMARINDA 75117  
 0541-272737  
 H. MASJHOR INAS TAHER, SH



**RACHMAT ABADI UTAMA,PT**

**Kualifikasi Usaha (M1)**

 JL. GERILYA NO.83, SUNGAI PINANG DALAM, KEC. SUNGAI PINANG, SAMARINDA 75117  
 KANAN



**RAFA PUTERA UTAMA,PT**

**Kualifikasi Usaha (M1)**

 JL. KEMANGI KOMP. GEPITA BLOK CC 2 RT. 16, KARANG ASAM ULU, KEC. SUNGAI KUNJANG, SAMARINDA 75126  
 DRS. H. ASWIANSYAH ASJARIE



**RAHAN MANDIRI SEJAHTERA, PT**

**Kualifikasi Usaha (M1)**

 JL. MARKISA RT. 08, SAMARINDA  
 0541-20369  
 HALIDY AA ST



**RAJA ALAM PRIBUMI, PT**

**Kualifikasi Usaha (M2)**

 JL. ANGGREK MERPATI RT. 23, AIR PUTIH, KEC. SAMARINDA ULU, SAMARINDA 75124  
 HENDRA. RA

**RAPPAN MARANNU, PT**

**Kualifikasi Usaha (M1)**

 JL. CENDANA 7 NO. 105 RT. 27, TELUK LERONG ULU, KEC. SUNGAI KUNJANG, SAMARINDA 75127  
 LIMBONG TAPPI



**REKAYASAPRATAMA KALIMANTAN TIMUR, PT**

**Kualifikasi Usaha (M1)**

 JL. ANGGREK MERPATI 8 NO. 39 BATU ALAM PERMAI, AIR PUTIH, KEC. SAMARINDA ULU, SAMARINDA 75124  
 0541-207477  
 BELORO@PLASA.COM  
 MUHAMMAD E.A., ST





**REXFORD PANDEGA INDONESIA, PT**

**Kualifikasi Usaha (M1)**

 PERUM. PONDOK SURYA INDAH NO.2 BLOK BE 3 SEMPAJA, SAMARINDA  
 HARUDI AS.ST



**RIAM RINAI BAHAGIA, PT**

**Kualifikasi Usaha (M1)**

 JL. UNTUNG SURAPATI PERUM GTL. BLOK SS NO.24 RT. 20, SAMARINDA  
 0541-274639  
 RR\_BAHAGIA@YAHOO.CO.ID  
 FERRY ALFIANSYAH, AMD



**RIANANG GROUP, PT**

**Kualifikasi Usaha (M1)**

 JL. ROTAN PULUT NO.12, AIR HITAM, KEC. SAMARINDA ULU, SAMARINDA 75124  
 0541-7770077  
 BERRYANSYAH



**RISA BINATAMA, PT**

**Kualifikasi Usaha (M1)**

 JL. R.E. MARTADINATA NO. 48 A RT. 05, TELUK LERONG ILIR, KEC. SAMARINDA ULU, SAMARINDA 75128  
 0541-770395  
 H.M. RAFII H.A

**RIZKY MUTIARA JAYA, PT**

**Kualifikasi Usaha (M1)**

 JL. H.HARUN NAFSI NO.888 RT. 46, KEC. SAMARINDA SEBERANG, SAMARINDA 75131  
 H. ABDUL HADI

**SAMBER NYOWO, PT**

Kualifikasi Usaha (M1)

 JL. KH. WAHID HASYIM PINANG MAS, SAMARINDA

 DEMA WISUDAGUSTA

**SANIYA LESTARI, PT**

Kualifikasi Usaha (M2)

 JL. A.M. SANGAJI NO. 63, BANDARA, KEC. SUNGAI PINANG, SAMARINDA 75119

 0541-744725

 0541-744725

 HJ. SRI URIYANA

**SAPPE WALI, PT**

Kualifikasi Usaha (M1)

 JL. CIPTO MANGUNKUSUMO, TANI AMAN, KEC. LOA JANAN ILIR, SAMARINDA 75131

 0541-7037370

 0541-7037370

 MUHAMMAD ILHAM, SPD.

**SARANA BANGUN UTAMA, PT**

Kualifikasi Usaha (M1)

 JL. PEMUDA III BLOK D NO. 44 RT. 07, TEMINDUNG PERMAI, KEC. SUNGAI PINANG, SAMARINDA 75119

 TRI WAHYONO, ST

**SARANA KARYA MEMBANGUN, PT**

Kualifikasi Usaha (M1)

 JL. KS. TUBUN NO.30 RT. 03, DADI MULYA, KEC. SAMARINDA ULU, SAMARINDA 75123

 RATNA WATI

**SARI BUMI MAKMUR, PT**

Kualifikasi Usaha (M2)

 PERUM SEMPAJA LESTARI INDAH VII E NO.14A, SAMARINDA

 0541-748867

 H. MEDY FADHILAH, ST

**SARI PACIFIC, PT**

Kualifikasi Usaha (M1)

 JL. PANGERAN BEDAHARA GG. PERTEMUAN SAMARINDA SEBERANG, SAMARINDA

 SAMSU HADI

**SARWODIKO JAYA GEMILANG, PT**

Kualifikasi Usaha (M1)

 JL. CIPTO MANGUNKUSUMO NO. 8 A, TANI AMAN, KEC. LOA JANAN ILIR, SAMARINDA 75131

 0541-260835

 SARYODIKO\_JG@YAHOO.CO.ID

 YUDHI HADIMULYA, SH.

**SASURA CAHAYA ANUGRAH, PT**

Kualifikasi Usaha (M1)

 PERUM. ERLISA BLOK E NO. 01, AIR HITAM, KEC. SAMARINDA ULU, SAMARINDA 75124

 SUWARTINI

**SATRIA ANDALAN BERBUDI, PT**

Kualifikasi Usaha (B1)

 JL. A. M. SANGAJI NO. 01, BANDARA, KEC. SUNGAI PINANG, SAMARINDA 75119

 H. TAUFIK HIDAYAT

**SATRIA ANDALAN, PT**

Kualifikasi Usaha (M2)

 JL. KAPAS NO.39 RT. 19, SIDOMULYO, KEC. SAMARINDA ILIR, SAMARINDA 75116

 0541-741571

 0541-732065

 IR. ABDUL ROHIM

**SATRIA MUDA BALANGAN, PT**

Kualifikasi Usaha (M1)

 JL. LAMBUNG MANGKURAT NO.21 RT. 27, PELITA, KEC. SAMARINDA ILIR, SAMARINDA 75117

 0541-741413

 IR.SARIMADU

**SAWOJAJAR SEJAHTERA ABADI, PT**

Kualifikasi Usaha (M1)

 JL. DANAU POSO NO. 50, SUNGAI PINANG LUAR, KEC. SAMARINDA KOTA, SAMARINDA 75131

 0541-732983

 0541-732983

 DRA. CHUSNUL CHOTIMAH

**SEKAR PUTERA MAHAKAM, PT**

Kualifikasi Usaha (B1)

 JL. MILONO NO. 50, SAMARINDA 75121

 0541-742494

 SPM\_SAMARINDA@YAHOO.CO.ID

 AGUS BUDY SUSATYO

**SETIA JASA UTAMA, PT**

Kualifikasi Usaha (M1)

 JL. P.DIPONEGORO NO.09, PELABUHAN, KEC. SAMARINDA KOTA, SAMARINDA 75112

 AHMAD RIZANI

**SIGAR KRAYAN, PT**

Kualifikasi Usaha (M1)

 JL. PM. NOOR PERUM BUMI SEMPAJA BLOK BE NO. 10, SEMPAJA SELATAN, KEC. SAMARINDA UTARA, SAMARINDA 75119

 EDDY SEBILANG

**SINAR SARI, PT**

Kualifikasi Usaha (M1)

 JL. W. MONGINSIDI NO.13 RT. 01/RW. 06, SAMARINDA

 HJ. SUTIANIK

**STRUKTUR KONSULTAN, PT**

Kualifikasi Usaha (M1)

 JL. PEMUDA II NO. 61 RT. 10, TEMINDUNG PERMAI, KEC. SUNGAI PINANG, SAMARINDA 75119

 0541-758103

 HENDRIK64@PLASA.COM

 IR. HENDRIK SULISTIO, MT

**SUMBER AGUNG MAKMUR ARTHA KARYA, PT**

Kualifikasi Usaha (M1)

 JL. SLAMET RIADI KOMP. CITRA GRIYA BLOK AA-1 NO. 1, SAMARINDA

 IMAM SOLIKIN.ST

**SUMBER HARAPAN JAYA, PT**

Kualifikasi Usaha (M1)

 JL. CENDANA GG. 4 NO. 01 RT. 22, TELUK LERONG ULU, KEC. SUNGAI KUNJANG, SAMARINDA 75125

 MUHAMMAD SURDI

**SUMBER HIJAU KALTIM, PT**

Kualifikasi Usaha (M2)

 JL. JEND. SUDIRMAN IV NO. 64, SAMARINDA 75121

 0541-737857

 0541-737857

 H.AJI SURYA DHARMA ALEX

**SURABAYA JAYA MANDIRI, PT**

Kualifikasi Usaha (M1)

 JL. LETJEN S.PARMAN NO.29 RT. 18, TEMINDUNG PERMAI, KEC. SUNGAI PINANG, SAMARINDA 75119

 0541-201086

 BUSIRI RAHMAT, BA

**SURYA ARTHA PRIMAJAYA PT**

Kualifikasi Usaha (M1)

 JL. K.S. TUBUN NO. 186, JAWA, KEC. SAMARINDA ULU, SAMARINDA 75122

 0541-736029

 0541-736029

 PT.SURYAARTHAPRIMAJAYA@YAHOO.CO.

 IIN KHARIYAH

**SURYA BAKTI GROUP, PT**

Kualifikasi Usaha (M2)

 JL. JEND. A. YANI NO.06 RT. 12, SAMARINDA 75117

 0541-733828

 0541-739139

 DEWI ROSA INDAH

**SURYA EKA PT**

Kualifikasi Usaha (B1)

 JL. KS. TUBUN NO.186 LT.2, JAWA, KEC. SAMARINDA ULU, SAMARINDA 75123

 0541-736029

 0541-736029

 PT.SURYAEKA@YAHOO.CO.ID

 WIJALISTYO



**SURYA MANDIRI PERDANA, PT**

Kualifikasi Usaha (M1)

 JL. DAMANHURI PERUM. BUKIT TEMIDUNG INDAH BLOK AW NO. 2 RT. 23, MUGIREJO, KEC. SUNGAI PINANG, SAMARINDA 75117

 0541-282180

 SUPERDANAPT@YAHOO.CO.ID

 IR. RUSDIANSYAH

**TAHTA AULIA PERKASA, PT**

Kualifikasi Usaha (M1)

 JL. A. WAHAB SYAHRANI - RUKO PONDOK ALAM INDAH NO.9, TANAH MERAH, KEC. SAMARINDA UTARA, SAMARINDA 75119

 0541-251304

 ARIUSTA HARRY SAPUTRA

**TAMARA MAYU, PT**

Kualifikasi Usaha (M1)

 JL. BHAYANGKARA NO. 02 RT. 02/RW. 02, SAMARINDA 75123

 MURSYID RAMADHANI

**TANJUNG NUSA PERSADA, PT**

Kualifikasi Usaha (M1)

 JL. WOLTER MONGINSIDI G8 NO.42 RT. 35, JAWA, KEC. SAMARINDA ULU, SAMARINDA 75122

 0541-735737

 PT\_TANJUNG\_NUSA\_PERSADA@YAHOO.CO

 SYAMSURI

**TARINTA, PT**

Kualifikasi Usaha (M1)

 JL. BANGGERIS GG. 6 RT. 56, SAMARINDA

 RINDAYUANSYAH

**TARUNA MAS, PT**

Kualifikasi Usaha (M1)

 JL. P. SURYANATA KOMP. GRAHA INDAH BLOK H1 RT. 53, AIR PUTIH, KEC. SAMARINDA ULU, SAMARINDA 75124

 HJ. SUSRINI

**TEBING PERKASA, PT**

Kualifikasi Usaha (M1)

 JL. ANGGUR NO. 24 RT. 56, SIDODADI, KEC. SAMARINDA ULU, SAMARINDA 75123

 SAMSU BASTIFUL

**TEJA NUGRAHA BHAKTI, PT**

Kualifikasi Usaha (M1)

 JL. CAMAR NO. 90, BANDARA, KEC. SUNGAI PINANG, SAMARINDA 75119

 JULIANTO HARYANTO

**TEKNIKA CIPTA KONSULTAN, PT**

Kualifikasi Usaha (M1)

 JL. HM. KADRIE OENING NO. 60 A, SAMARINDA

 0541-203593

 WIDYO NUGROHO, ST

**TEPIAN AYU, PT**

Kualifikasi Usaha (M1)

 JL. WOLTER MONGINSIDI NO. 37 RT. 20/RW. 06, DADI MULYA, KEC. SAMARINDA ULU, SAMARINDA 75123

 FELIX NORMAN

**TEPIAN INDAH JAYA, PT**

Kualifikasi Usaha (M1)

 JL. JAKARTA BLOK O NO. 19, LOA BAKUNG, KEC. SUNGAI KUNJANG, SAMARINDA 75126

 TEPIAN\_INDAHPUTAT@SAMARINDA.OR

 PUGUH SANDRA, ST.

**TEPIAN RAYA, PT**

Kualifikasi Usaha (M1)

 JL. DAMANHURI, KOMP. ARTAS BD7 RT. 02, MUGIREJO, KEC. SUNGAI PINANG 75117

 0541-750070

**TIGA MEDALI, PT**

Kualifikasi Usaha (M1)

 JL. AM. SANGAJI NO. 18A RT. 59, KEC. SAMARINDA UTARA, SAMARINDA 75117

 0541-735263

 RUDY TRIMEYANTO

**TRI IDOLA, PT**

Kualifikasi Usaha (M1)

 JL. ANGGREK MERPATI I/100, SAMARINDA

 0541-732430

 0541-732430

 DELILA ERYATI

**TRI MANUNGGAL PRAJA, PT**

Kualifikasi Usaha (M1)

 JL. KH. AGUS SALIM NO.27, SUNGAI PINANG LUAR, KEC. SAMARINDA KOTA, SAMARINDA 75117

 H.LALU SURAPATI IDRYS

**TRIA ARYA JAYA, PT**

Kualifikasi Usaha (M1)

 JL. KULINTANG NO.16, SAMARINDA

 H. AFFANDI ADI WIBOWO

**TRIAS MITRA, PT**

Kualifikasi Usaha (M2)

 JL. P. HIDAYATULLAH NO.53 B, KARANG MUMUS, KEC. SAMARINDA KOTA, SAMARINDA 75113

 H. ADHI FARID HARJOATMA MBA

**TRIBUANA SELATAN RAYA PT**

Kualifikasi Usaha (M1)

 JL. IR. H. JUANDA 8 RUKO NO.3-4, AIR HITAM, KEC. SAMARINDA ULU, SAMARINDA 75124

 ASNIAR, SE

**TRIGUNA SARANA MANDIRI, PT**

Kualifikasi Usaha (M1)

 JL. JAKARTA BLOK BI NO.64, LOA BAKUNG, KEC. SUNGAI KUNJANG, SAMARINDA 75126

 OTANG BACHTIARIS

**TRINANDA KARYA UTAMA, PT**

Kualifikasi Usaha (M1)

 JL. JUANDA VII NO.01 RT. 03, AIR PUTIH, KEC. SAMARINDA ULU, SAMARINDA 75124

 FEBRI SRIWULAN, S

**TRISINDO MANGGALA BHAKTI, PT**

Kualifikasi Usaha (M1)

 JL. ANGGREK MERPATI X NO. 72, AIR PUTIH, KEC. SAMARINDA ULU, SAMARINDA 75124

 ADJI MAHDALENA

**TUNGGAK SEMI, PT**

Kualifikasi Usaha (M1)

 JL. ANGGREK PANDAN IV NO. 5 RT. 20A, SAMARINDA

 WAHIDAH RAHMAN

**USKAR, PT**

Kualifikasi Usaha (M1)

 JL. SENTOSA NO.97 RT. 102, SUNGAI PINANG DALAM, KEC. SUNGAI PINANG, SAMARINDA 75117

 H. SYAMSUDDIN. HT

**VARDILA BUANA SAKTI, PT**

Kualifikasi Usaha (M2)

 JL. A. WAHAB SYAHRANI NO.75 RT. 12, AIR PUTIH, KEC. SAMARINDA ULU, SAMARINDA 75124

 MUNTINI

**VERBECK MEGA PERKASA, PT**

Kualifikasi Usaha (M1)

 JL. IR. H. JUANDA 8 NO.1 RT. 07, AIR HITAM, KEC. SAMARINDA ULU, SAMARINDA 75124

 MVERBECKMEGAPERKASA@YAHOO.CO.ID

 HASMINI SE

**VIAKA PRIMA JAYA SAKTI INTERNATIONAL, PT**

Kualifikasi Usaha (M1)

 JL. AW. SYAHRANIE KOMP. RATINDO, GUNUNG KELUA, KEC. SAMARINDA ULU, SAMARINDA 75123

 ASYKAR HUSYAIRI

**VICTORY RAYA, PT**

Kualifikasi Usaha (M1)

 JL. DR. SUTOMO GG. IV NO. 1B, SAMARINDA 75116

 0541-731380

 0541-731380

 I.E. PONIJAN



**WADANA GATHANUGRAHA, PT**

**Kualifikasi Usaha (B1)**

 JL. GATOT SUBROTO NO.32, BANDARA, KEC. SUNGAI PINANG, SAMARINDA 75119

 0541-201505

 NANANG.SULAIMAN@YAHOO.COM

 H. NANANG SULAIMAN, SE

**WAHYU PUSPITA KARYA,PT**

**Kualifikasi Usaha (M1)**

 JL. DM NOOR PERUM BUMI SEMPAJA BLOK. GA NO.172, SAMARINDA

 0541-206565

 0541-206565

 H. NUR WAHYUDI

**WAHYU TIRTA JAYA, PT**

**Kualifikasi Usaha (M1)**

 PERUM. SAMBUTAN PERMAI BLOK CD-09, SAMBUTAN, KEC. SAMBUTAN, SAMARINDA 75115

 SAEFUDDIN ZUHRI, SE

**WANA BANGUN LESTARI, PT**

**Kualifikasi Usaha (M1)**

 JL. A.W. SYAHRANI GG.53 NO.33 RT. 24, AIR HITAM, KEC. SAMARINDA ULU, SAMARINDA 75124

 LAURENSIUS HAJANG. SE

**WASKITA UTAMA, PT**

**Kualifikasi Usaha (M1)**

 JL. MILONO II NO.42, SAMARINDA

 0541-734073

 TUKIMUN, ST, MT

**WIDYA INDAH PRATAMA, PT**

**Kualifikasi Usaha (M2)**

 JL. ROTAN PULUT NO.12 RT. 13, AIR HITAM, KEC. SAMARINDA ULU, SAMARINDA 75124

 0541-7770077

 PT\_WIDYA\_INDAH\_PRATAMA@YAHOO.CO.ID

**WIDYA KARYA GATERA UTAMA, PT**

**Kualifikasi Usaha (B1)**

 JL. A. YANI NO.6 RT. 12, SAMARINDA 75117

 0541-741219

 0541-741219

 DEDY WAHYUDI

**WIDYA KARYA MANDIRI, PT**

**Kualifikasi Usaha (M1)**

 JL. SEJATI, SUNGAI KAPIH, KEC. SAMBUTAN

**WIDYA RAYA, PT**

**Kualifikasi Usaha (B1)**

 JL. KS. TUBUN NO. 189 LT. 2 RT. 30, JAWA, KEC. SAMARINDA ULU, SAMARINDA 75122

 0541-736029

 0541-736029

 HJ. ANITA FEBRIANA WAHYUNI, SE

**WIDYACONA, PT**

**Kualifikasi Usaha (M1)**

 JL. TEUKU UMAR KOMP BUKIT INDAH PERMAI BLOK D-5, SAMARINDA

 0541-273533

 WIDYACONA1@YAHOO.CO.ID

 IR. EDITH. A.R

**WIRDHA MANDIRI, PT**

**Kualifikasi Usaha (M2)**

 JL.PEMUDA 4 NO.131 RT. 11, TEMINDUNG PERMAI, KEC. SUNGAI PINANG, SAMARINDA 75117

 HJ. SALMAH

**YANI TRADING CONTRACTOR, PT**

**Kualifikasi Usaha (M2)**

 JL. JAKARTA KOMP. PERUM KORPRI LOA BAKUNG BLOK BL NO. 14, LOA BAKUNG, KEC. SUNGAI KUNJANG, SAMARINDA 75126

 H. YANTO SUROSO

**YESCHAR, PT**

**Kualifikasi Usaha (M1)**

 JL. PEMUDA 4 NO. 18/84 B, SAMBUTAN, KEC. SAMBUTAN, SAMARINDA 75115

 H. ACHMAD NOOR ARDANIE. H. IM

**YUDHA PUTERA KALTIM, PT**

**Kualifikasi Usaha (M1)**

 JL. A. WAHAB SYAHRANI GG. I NO. 5, AIR PUTIH, KEC. SAMARINDA ULU, SAMARINDA 75124

 YANI SUROSO

**ZAHRA SERIKANDI, PT**

**Kualifikasi Usaha (M1)**

 JL. MT. HARYONO RAWA SARI IV NO. 03, AIR PUTIH, KEC. SAMARINDA ULU, SAMARINDA

 KUAT DIONO

**ZALFA PUTRI KHUMAIRA, PT**

**Kualifikasi Usaha (M1)**

 JL. BENGKURING RAYA I BLOK E 382 RT. 88, SEMPAJA SELATAN, KEC. SAMARINDA UTARA, SAMARINDA 75119

 0541-747891

 0541-747891

 MARJUKI, SE

**ZENNY KONSTRUKSI, PT**

**Kualifikasi Usaha (M1)**

 JL. IR. H. JUANDA II KOMPL. PK RT. 16, AIR HITAM, KEC. SAMARINDA ULU, SAMARINDA 75124

 GUSTI YUDI SAPUTRA

**ABDI JATI, PT**

**Kualifikasi Usaha (M1)**

 JL. MULAWARMAN NO. 14, BONTANG BARU, KEC. BONTANG UTARA, BONTANG 75311

 0548-5124040

 0548-23791

 ABDIJATI@YMAIL.COM

 DONY MEEL CIBSON SILABAN

**ADAM BUMI PERKASA, PT**

**Kualifikasi Usaha (M1)**

 JL. IMAM BONJOL RT. 01, TANJUNG LAUT, KEC. BONTANG SELATAN, BONTANG 75324

 RUSDYANNUR

**AGUNG JAYA TUNGGAL SAKTI, PT**

**Kualifikasi Usaha (M1)**

 JL. PIERRE TENDEAN NO.03 RT. 01, BONTANG KUALA, KEC. BONTANG UTARA, BONTANG 75312

 SYAH AKBA , ST

**AMAN ABADI, PT**

**Kualifikasi Usaha (M1)**

 JL. MULAWARMAN NO. 14 RT. 10, BONTANG BARU, KEC. BONTANG UTARA, BONTANG 75313

 0548-5124040

 0548-23791

 PTAMAN.ABADI@YAHOO.CO.ID

 MUJAHROTIN

**ANIS INTERNASIONAL PRATAMA, PT**

**Kualifikasi Usaha (M1)**

 JL. R. SUPRAPTO RT. 04, API-API, KEC. BONTANG UTARA, BONTANG 75311

 0548-3036497

 HJ. FATIMAH YUSUF

**BAHAR AKBAR, PT**

**Kualifikasi Usaha (M1)**

 JL. SULTAN HASANUDDIN RT. 04, BEREBAS PANTAI, KEC. BONTANG SELATAN 75322

**BANGUN AGUNG SENTOSA, PT**

**Kualifikasi Usaha (M2)**

 JL. AWANG LONG NO. 7 RT. 08, BONTANG BARU, KEC. BONTANG UTARA, BONTANG 75311

 0548-3036323

 0548-27704

 BAS\_BONTANG@YAHOO.COM

 SUDARSONO

**BATARA RANI NUSANTARA, PT**

**Kualifikasi Usaha (M1)**

 JL. S. PARIKESIT NO. 10 RT. 07, API-API, KEC. BONTANG UTARA, BONTANG 75311

 0548-21715

 0548-21715

 ALFERIS MANURUNG

KOTA BONTANG

**BINTANG BORNEO BERSATU, PT**

Kualifikasi Usaha (M1)

 JL. MULAWARMAN RT. 18/RW. 78, BONTANG BARU, KEC. BONTANG UTARA, BONTANG 75311

 IRFAN ANSHARI RAMADHANI, ST

**BINTANG TEHKNIK NUSANTARA, PT**

Kualifikasi Usaha (M1)

 JL. SULTAN PARIKESIT NO.27 RT. 37, BONTANG BARU, KEC. BONTANG UTARA, BONTANG 75311

 JHONI BERSAMA SILABAN

**BOHEN TEKNIK, PT**

Kualifikasi Usaha (M1)

 JL. A.YANI GANG SEKSAMA NO. 17, BONTANG BARU, KEC. BONTANG UTARA, BONTANG 75311

 SALMON SITUMORANG

**BONTANG UTAMA PUTRA, PT**

Kualifikasi Usaha (M1)

 JL. R. SUPRAPTO, API-API, KEC. BONTANG UTARA, BONTANG 75311

 H.M. AMIN, HMS

**BONTANG UTAMA PUTRA, PT**

Kualifikasi Usaha (M1)

 JL. R. SUPRAPTO RT. 24, API-API, KEC. BONTANG UTARA, BONTANG 75311

 0548-3036497

 H. JOHANSYAH LATIF

**BUKIT RAHMAT, PT**

Kualifikasi Usaha (M1)

 JL. SULTAN HASANUDDIN GG. TIPALAYO NO.43, BEREBAS TENGAH, KEC. BONTANG SELATAN, BONTANG 75325

 HASNAH

**BUKIT TJAHAYA GROUP, PT**

Kualifikasi Usaha (M1)

 JL. SELAT KARIMATA RT. 33, TANJUNG LAUT, KEC. BONTANG SELATAN 75321

**BUMI PERTIWI NAULI, PT**

Kualifikasi Usaha (M1)

 JL. KATAMSO NO. 17 RT. 42, BEREBAS TENGAH, KEC. BONTANG SELATAN, BONTANG 75325

 HERMINA HUTAGALUNG

**CENDANA GRAHA INDONESIA, PT**

Kualifikasi Usaha (M1)

 JL. VETERAN RT. 01, BEREBAS TENGAH, KEC. BONTANG SELATAN, BONTANG 75325

 0548-3032107

 PTCENDANAGRAHA@YAHOO.COM

 DEWI MURNIATI

**CIPTA KARYA ADI,PT**

Kualifikasi Usaha (M1)

 JL. SENDAWAR NO.27 RT. 38, BONTANG BARU, KEC. BONTANG UTARA, BONTANG 75311

 MUHAIMIN MACHMUD

**CITRA SETIAWAN MANDIRI, PT**

Kualifikasi Usaha (M1)

 JL. DIPONEGORO/LETJEN SUPRAPTO NO.21 RT. 21, API-API, KEC. BONTANG UTARA, BONTANG 75311

 0548-25031

 0548-29908

 CITRASETIAWAN95@YAHOO.CO.ID

 MOCHAMAD THOYIB

**DAGIRINDO, PT**

Kualifikasi Usaha (M1)

 JL. KAPAL SELAM I NO.32 RT. 18, LOK TUAN, KEC. BONTANG UTARA, BONTANG 75314

 ANDI GITAWATI

**DAMAI PUTRI, PT**

Kualifikasi Usaha (M1)

 JL. KATAMSO DUSUN PANCAMAJU NO. 17 RT. 40, BEREBAS TENGAH, KEC. BONTANG SELATAN, BONTANG 75325

 EDUWARD SINAMBELA

**DESY MEGA BILLIYAN, PT**

Kualifikasi Usaha (M1)

 JL. AHMAD YANI NO. 28 RT. 24, API-API, KEC. BONTANG UTARA, BONTANG 75321

 0548-21628

 BOYMIN NG, MBA

**DESY PRIMA MULIA, PT**

Kualifikasi Usaha (M1)

 JL. AHMAD YANI NO. 08 RT. 24, BONTANG BARU, KEC. BONTANG UTARA, BONTANG 75311

 SRI HANDAYANI

**DINAR ARTHA GRAHA, PT**

Kualifikasi Usaha (M1)

 JL. SELAT KARIMATA NO.2 RT. 33, TANJUNG LAUT, KEC. BONTANG SELATAN 75321

**DONELLEY INDONESIA, PT**

Kualifikasi Usaha (M1)

 JL. KRATAU HOP. II NO.95 PERUM PT.BADAK, BONTANG

 IR. BASIR ACHMAD

**DUA ALAM BAKTI, PT**

Kualifikasi Usaha (M1)

 JL. GELATIK BLOK .P NO.11 BTN BKT, BELIMBING, KEC. BONTANG BARAT, BONTANG 75313

 0548-22028

 PT.DAMBA@YAHOO.CO.ID

 DRS. H. ABDUL KADIR PATRA

**DWI PRIMA SEJAHTERA, PT**

Kualifikasi Usaha (M1)

 JL. JEND. A. YANI NO.37 RT. 24, API-API, KEC. BONTANG UTARA, BONTANG 75311

 0548-21628

 PARSINI

**DWI RATNA, PT**

Kualifikasi Usaha (M1)

 JL. AJI HASAN NO. 23, BONTANG BARU, KEC. BONTANG UTARA, BONTANG 75311

 MARTINUS.D.BACO

**ELVIRA PUTRA PERSADA, PT**

Kualifikasi Usaha (M1)

 JL. AF MANGKUNEGORO NO.12 RT. 07, BEREBAS TENGAH, KEC. BONTANG SELATAN

 0548-25585

**EROSA PUTRA PERSADA, PT**

Kualifikasi Usaha (M1)

 JL. AP MANGKUNEGORO NO. 12 RT. 07, BEREBAS TENGAH, KEC. BONTANG SELATAN, BONTANG 75324

 0548-25585

 CHARLES SINAMBELA

**ETIKA PERDANA TEKNIK, PT**

Kualifikasi Usaha (M1)

 JL. NUSANTARA II RT. 15, GUNUNG TELIHAN, KEC. BONTANG BARAT, BONTANG 75313

 BUDI WAHONO

**EVA EMILIA MAKMUR, PT**

Kualifikasi Usaha (M1)

 JL.PARIKESIT NO. 12 RT. 12, BONTANG BARU, KEC. BONTANG UTARA, BONTANG 75311

 H. SYAFRIANSYAH

**FAIZ PRATAMA, PT**

Kualifikasi Usaha (M1)

 JL. SUTAN SYAHRIR NO. 89 RT. 05/RW. 01, TANJUNG LAUT, KEC. BONTANG SELATAN, BONTANG 75321

 0548-21921

 IR. EDWIN

**FAJAR UTAMA KALTIM RAYA,PT**

Kualifikasi Usaha (M1)

 JL. SELAT ROTE (EX DELIMA) NO. 48 BUKIT INDAH RT. 33, TANJUNG LAUT, KEC. BONTANG SELATAN, BONTANG 75321

 0548-26568

 SUBIYANTO

**FATIKA ENERGI KALTIM PRATAMA, PT**

Kualifikasi Usaha (M1)

 JL. R SUPRAPTO GG. ATLETIK RT. 14, GUNUNG LAI, KEC. BONTANG UTARA, BONTANG 75313

 0548-26752

PROVINSI : KALIMANTAN TIMUR

**FIDHA SANTOSA GROUP, PT**

Kualifikasi Usaha (M1)

 JL. NUSANTARA NO. 36 RT. 14, GUNUNG TELIHAN, KEC. BONTANG BARAT, BONTANG 75313

 IR. ICHWAN BOEDI SANTOSA

**GAMA MEGASINDO, PT**

Kualifikasi Usaha (M1)

 JL. GAJAH MADA NO. 5, BEREBAS TENGAH, KEC. BONTANG SELATAN, BONTANG 75325

 SUMANGGAR SAGALA

**GRAHA MANDALA SAKTI, PT**

Kualifikasi Usaha (B1)

 JL. AHMAD YANI NO. 10, API-API, KEC. BONTANG UTARA 75311

 0548-3035957

 0548-3035957

 GRAHA-MS@YAHOO.CO.ID

**HANDAM SARI, PT**

Kualifikasi Usaha (M1)

 JL. KH. DEWANTARA NO.10 RT. 16, BONTANG BARU, KEC. BONTANG UTARA, BONTANG 75311

 SUJATNO

**HARLIS TATA TAHTA PT**

Kualifikasi Usaha (M1)

 JL. GAJAH MADA NO.9 RT. 40, BEREBAS TENGAH, KEC. BONTANG SELATAN, BONTANG 75325

 0548-22842

 0548-23304

 HARTOYO

**HARTA, PT**

Kualifikasi Usaha (M1)

 JL. ANGREK NO.20 RT. 17, BEREBAS TENGAH, KEC. BONTANG SELATAN, BONTANG 75325

 MANIHAR SINAMBELA

**HARUM SARI, PT**

Kualifikasi Usaha (M1)

 JL. DI PANJAITAN I, BONTANG BARU, KEC. BONTANG UTARA, BONTANG 75314

 ISKANDAR GANI

**HASANAH SUMBER UTAMA,PT**

Kualifikasi Usaha (M1)

 JL. IR. TAMPUBOLON PERUM PT. BADAQ HOP V NO. 262, BONTANG

 NUR HASANAH

**HIDAYAH SEJAHTERA, PT**

Kualifikasi Usaha (M2)

 JL. JUANDA NO. 21 RT. 52, TANJUNG LAUT, KEC. BONTANG SELATAN, BONTANG 75321

 0548-23233

 ANDI HADJAR, MS

**HIJRIAH KARYA MANDIRI UTAMA, PT**

Kualifikasi Usaha (M1)

 JL. MH. THAMRIN NO.28 SALEBBA, GUNUNG LAI, KEC. BONTANG UTARA, BONTANG 75311

 THAMRIN ARSYAD

**INDO TEKNIK MITRA PRATAMA,PT**

Kualifikasi Usaha (M1)

 JL. ACHMAD YANI NO. 20 RT. 04, TANJUNG LAUT, KEC. BONTANG SELATAN, BONTANG 75321

 0548-21677

 ALEX TJHAI

**INDRA BERSAUDARA, PT**

Kualifikasi Usaha (M1)

 JL. JAMBU MENTE, SATIMPO, KEC. BONTANG SELATAN, BONTANG 75324

 KAISAR

**JAYA WIRAWAN, PT**

Kualifikasi Usaha (M1)

 JL. JAMBU MENTE NO. 146 RT. 19, SATIMPO, KEC. BONTANG SELATAN, BONTANG 75324

 CHAIRIL ANWAR

**JERIS FANI HIDAYAT, PT**

Kualifikasi Usaha (M1)

 JL. PUPUK RAYA RT. 24, BELIMBING, KEC. BONTANG BARAT, BONTANG 75313

 M. HIDAYATULLAH

**KALIMANTAN AGUNG PERKASA, PT**

Kualifikasi Usaha (M1)

 JL. GAJAH MADA BLOK QQ.10, BELIMBING, KEC. BONTANG BARAT, BONTANG 75325

 0548-22270

 EDISON STALONY

**KALIMANTAN MANDIRI, PT**

Kualifikasi Usaha (M1)

 JL. A. YANI NO.43 RT. 08, BONTANG BARU, KEC. BONTANG UTARA, BONTANG 75311

 AGUSTINUS DJIU, SE, MBA

**KALIMANTAN RAYA, PT**

Kualifikasi Usaha (M1)

 JL. KH. DEWANTARA RT. 33, BONTANG BARU, KEC. BONTANG UTARA, BONTANG 75311

 0548-26434

 0548-26434

 MUDIANSYAH

**KALIORANG PERMAI JAYA ABADI, PT**

Kualifikasi Usaha (M1)

 JL. SELAT KARIMATA NO. 74 RT. 34, TANJUNG LAUT, KEC. BONTANG SELATAN, BONTANG 75321

 0548-21062

 PT.KPJA01@YAHOO.COM

 DEDY KUSMAYADI

**KALTIM CIPTA YASA, PT**

Kualifikasi Usaha (M1)

 JL. PARU AJI, KOMP. PT PKT, GUNTUNG, KEC. BONTANG UTARA, BONTANG 75314

 0548-41225

 0548-41226

 IR. WAWAN AGUSTIAWAN, MSC

**KALTIM CITRA NUSANTARA, PT**

Kualifikasi Usaha (M1)

 JL. TIPALAYO NO. 33 RT. 33, BEREBAS TENGAH, KEC. BONTANG SELATAN 75324

 0540-3033794

 0540-3033794

 KCA.WAHAB@YAHOO.COM

**KALTIM INDUSTRIAL ESTATE, PT**

Kualifikasi Usaha (M2)

 JL. PAKU AJI KAV. 79, KOMPLEK PT. PUPUK KALTIM BONTANG, GUNTUNG, KEC. BONTANG UTARA, BONTANG 75314

 0548-41868

 0548-41370

 KIE@PUPUKKALTIM.COM

 DRS. HARDITO POERBOATMODJO

**KALTIM MITRA PERDANA, PT**

Kualifikasi Usaha (M1)

 JL. ANOA BLOK PP NO. 08 RT. 21, BELIMBING, KEC. BONTANG BARAT, BONTANG 75313

 KADIR MANALU, SE

**KALTIM NUSA ETIKA, PT**

Kualifikasi Usaha (M1)

 JL. PUPUK RAYA NO. 55, BELIMBING, KEC. BONTANG BARAT, BONTANG 75313

 0548-41231

 0548-41230

 ADMIN@KNE.CO.ID

 REKUH NOTO

**KARYA JAYA PUSAKA, PT**

Kualifikasi Usaha (M1)

 DUSUN RAWA INDAH NO. 1, TANJUNG LAUT INDAH, KEC. BONTANG SELATAN, BONTANG 75325

 SUDIIGNO

**KARYA NADA, PT**

Kualifikasi Usaha (M1)

 JL. SUTAN SYAHRIR NO.03 RT. 36, TANJUNG LAUT, KEC. BONTANG SELATAN, BONTANG 75321

 MUHAMMAD RIDWAN

**KARYA WIJAYA MANDIRI, PT**

Kualifikasi Usaha (M1)

 JL. REFORMASI NO.21 RT. 31, API-API, KEC. BONTANG UTARA, BONTANG 75311

 ADNAN AZIS

**KARYA WIRAPUTRA BONTANG, PT**

**Kualifikasi Usaha (M1)**

 JL. SULTAN SYAHRIR NO. 02, TANJUNG LAUT INDAH, KEC. BONTANG SELATAN, BONTANG 75325

 0548-22611

 JSW\_KWBGROUP@YAHOO.CO.ID

 IRWAN ARBAIN, ST

**KAWURIYAN JAYA, PT**

**Kualifikasi Usaha (M1)**

 JL. IR. H. JUANDA NO. 45 RT. 83, TANJUNG LAUT, KEC. BONTANG SELATAN, BONTANG 75321

 0548-24981

 KAMIN SITUMORANG

**KONAN CIPTA GRAHA, PT**

**Kualifikasi Usaha (M1)**

 JL. PUPUK RAYA RT. 18, BELIMBING, KEC. BONTANG BARAT, BONTANG 75313

 EKO MARDIANSYAH

**KONTROL POWER UTAMA, PT**

**Kualifikasi Usaha (M1)**

 JL. PATTIMURA (DEPAN KANTOR GOLKAR), API-API, KEC. BONTANG UTARA, BONTANG 75311

 0548-3035883

 0548-3035885

 HRD@KPUPT.CO.ID

 IR. SIGIT DJUNianto NUGROHO

**LAILI PUTRI SANTOSA, PT**

**Kualifikasi Usaha (M1)**

 JL. NUSANTARA RT. 14, GUNUNG TELIHAN, KEC. BONTANG BARAT, BONTANG 75313

 PARYANTO

**LAM HOTMA ULU, PT**

**Kualifikasi Usaha (M1)**

 JL. AWANG LONG GG.ADYAKSA NO.41 RT. 11, BONTANG BARU, KEC. BONTANG UTARA, BONTANG 75311

 0548-27476

 REKSON SIMANJUNTAK

**LATIMOJONG ALAM PERKASA, PT**

**Kualifikasi Usaha (M1)**

 JL.IR. H. JUANDA NO.26 RT. 25, BONTANG

 IDA YANTI

**LENTERA SUKSES MANDIRI, PT**

**Kualifikasi Usaha (M1)**

 SMAN I TANJUNG BELIMBING, BELIMBING, KEC. BONTANG BARAT, MALINAU

 MURNI BALANG

**LINGGASANA PT**

**Kualifikasi Usaha (M1)**

 JL. ANTASARI MANUNGGAL NO.84 RT. 08, BEREBAS PANTAI, KEC. BONTANG SELATAN, BONTANG 75325

 22974

 22974

 PT.LINGGASANA@YAHOO.COM

 YOSEPH SUHUD HARIANTO

**LOGAM MULIA JAYA, PT**

**Kualifikasi Usaha (M1)**

 JL. KH. AHMAD DAHLAN NO. 57, BONTANG BARU, KEC. BONTANG UTARA, BONTANG 75311

 0548-21857

 HJ MASIYAH

**LONG SEGAR PT**

**Kualifikasi Usaha (M1)**

 JL. MULAWARMAN NO. 29 RT. 10, BONTANG BARU, KEC. BONTANG UTARA, BONTANG 75311

 0548-22866

 0548-22866

 LONG.SEGAR@YAHOO.CO.ID

 JUDIN D. SIMANJUNTAK

**LUHUR BUDI, PT**

**Kualifikasi Usaha (M1)**

 JL. MERANTI BLOK L NO. 18 BTN PKT BONTANG, BELIMBING, KEC. BONTANG BARAT, BONTANG 75313

 ASMARA NINGSIH

**MADYA PRAKARSA, PT**

**Kualifikasi Usaha (M1)**

 JL. MULAWARMAN NO.17 RT. 21, BONTANG BARU, KEC. BONTANG UTARA, BONTANG 75311

 H.M. USMAN HAKIM

**MAHKOTA RAJA KALTIM, PT**

**Kualifikasi Usaha (M1)**

 JL. FLORES RT. 16, GUNUNG TELIHAN, KEC. BONTANG BARAT

**MANDASTANA UTAMA, PT**

**Kualifikasi Usaha (M1)**

 JL. SLAMET RIYADI RT. 34, BONTANG

 EDDY NASRAN BASRI

**MANDAU UTAMA, PT**

**Kualifikasi Usaha (M1)**

 JL. AWANG LONG NO. 25, BONTANG BARU, KEC. BONTANG UTARA, BONTANG 75311

 NAHASON SINAGA

**MANNA JAYA, PT**

**Kualifikasi Usaha (M1)**

 JL. BELIBIS NO. 9 RT. 08, KANAAN, KEC. BONTANG BARAT, BONTANG 75311

 0548-3036923

 0548-3036923

 BUSINESS@PTMANNAJAYA.COM

 HENRY PAILAN TANDI PAJUNG

**MEGA KURNIA SANDI, PT**

**Kualifikasi Usaha (M1)**

 JL. KH. AHMAD DAHLAN NO.05 RT. 12, BONTANG BARU, KEC. BONTANG UTARA, BONTANG 75311

 DINA HERYANTI, SE

**MEGA SARI BUANA, PT**

**Kualifikasi Usaha (M1)**

 JL.M.THAMRIN NO.53 RT. 08, GUNUNG LAI, KEC. BONTANG UTARA, BONTANG 75311

 MEGA HAFSARY

**MENARA TELE UTAMA, PT**

**Kualifikasi Usaha (M1)**

 JL. SELAT KARIMATA RT. 33, TANJUNG LAUT, KEC. BONTANG SELATAN 75321

 0548-24792

**MILDA, PT**

**Kualifikasi Usaha (M1)**

 JL. PELABUHAN RT. 10, TANJUNG LAUT INDAH, KEC. BONTANG SELATAN, BONTANG 75325

 0548-28381

 PT.MILDA@GMAIL.COM

 AKMELYANTO

**MOETIARA TIMOER, CV**

**Kualifikasi Usaha (M1)**

 JL. KS TUBUN GG. PLN, API-API, KEC. BONTANG UTARA, BONTANG 75311

 0548-3036032

**MOETIARA WANGI TIMOER, PT**

**Kualifikasi Usaha (M1)**

 JL. KS. TUBUN GG. PLN NO. 34 RT. 32, API-API, KEC. BONTANG UTARA

 0548-3036032

**MUIYA RAHMAT PUTRA, PT**

**Kualifikasi Usaha (M1)**

 JL. SULTAN HASANUDDIN RT. 02, BEREBAS PANTAI, KEC. BONTANG SELATAN 75322

**MUIYA ROHMAT, PT**

**Kualifikasi Usaha (M1)**

 JL. SULTAN HASANUDDIN RT. 02, BEREBAS PANTAI, KEC. BONTANG SELATAN 75322

**MULIA ABADI PRIMA,PT**

**Kualifikasi Usaha (M1)**

 JL. SULTAN HASANUDDIN GG.TIPALAYO NO.43, BEREBAS TENGAH, KEC. BONTANG SELATAN, BONTANG 75325

 H.M. HATTA

**MULIA RAHMAT PUTRA, PT**

**Kualifikasi Usaha (M1)**

 JL. SULTAN HASANUDDIN RT. 12, BEREBAS PANTAI, KEC. BONTANG SELATAN, BONTANG 75311

 0548-3033704

 0548-3033704

 PTMULYARAHMATPUTRA@YAHOO.COM

 H. USMAN LATIEF

**MULTI GAS PRIMA SAKTI, PT**

**Kualifikasi Usaha (M1)**

 JL. DELIMA BUKIT INDAH, TANJUNG LAUT, KEC. BONTANG SELATAN, BONTANG 75321

 0548-29147

 SANAWI NASUTION

**NIRMALA SARI, PT**

**Kualifikasi Usaha (M1)**

 JL. A. YANI NO. 12, BONTANG BARU, KEC. BONTANG UTARA, BONTANG 75311

 H. ACHMAD NOOR

**NURMIAN, PT**

**Kualifikasi Usaha (M1)**

 JL. AP MANGKUNEGORO NO. 12 RT. 07, BEREBAS TENGAH, KEC. BONTANG SELATAN, BONTANG 75324

 0548-25585

 0548-25585

 TIENNY R. NAINGGOLAN

**PERUCHA, PT**

**Kualifikasi Usaha (M1)**

 JL. AWANG LONG NO. 24 RT. 11, BONTANG BARU, KEC. BONTANG UTARA, BONTANG 75311

 0548-27458

 0548-26466

 PT.PERUCHA@YAHOO.COM

 UNGKAP SIMAMORA

**PINATAK, PT**

**Kualifikasi Usaha (M1)**

 JL. KALIMANTAN BTN KCY BLOK EE.6 RT. 19, API-API, KEC. BONTANG UTARA, BONTANG 75312

 DRS. SUPARNGAT

**PUTRI BATUAH, PT**

**Kualifikasi Usaha (M1)**

 JL. LETJEN R. SUPRAPTO NO. 29 RT. 14, BONTANG BARU, KEC. BONTANG UTARA, BONTANG 75311

 MACHFUD. M

**RAJAWALI PERKASA TEKNIK, PT**

**Kualifikasi Usaha (M1)**

 JL. TANJUNG PURA NO.2 GN. SARANAI RT. 19/RW. 06, TANJUNG LAUT, KEC. BONTANG SELATAN, BONTANG 75321

 0548-29673

 ABDUL HAKIM

**REINALDY BERSAUDARA, PT**

**Kualifikasi Usaha (M1)**

 JL. MELAWAI RT. 20, BEREBAS PANTAI, KEC. BONTANG SELATAN

**RIDHO MAS NUSANTARA, PT**

**Kualifikasi Usaha (M1)**

 JL. DAMAI PERUM DISNAKER BLOK B NO. 12, BONTANG BARU, KEC. BONTANG UTARA, BONTANG 75311

 YUDHA ADINATA

**RIDMA JAYA, PT**

**Kualifikasi Usaha (M1)**

 JL. PATIMURA, API-API, KEC. BONTANG UTARA, BONTANG 75311

 ARDI

**ROLAND, PT**

**Kualifikasi Usaha (M1)**

 JL. AWANG LONG GG. ADHIAKSA NO. 24 B RT. 37, BONTANG BARU, KEC. BONTANG UTARA, BONTANG 75311

 0548-27458

 0548-27458

 BORNEO\_ROBINSON@YAHOO.COM

 HETTY MANURUNG

**SALEBBA JAYA, PT**

**Kualifikasi Usaha (M1)**

 JL. MANUNGGAL NO. 11 RT. 08, BEREBAS TENGAH, KEC. BONTANG SELATAN, BONTANG 75325

 0548-21787

 H. HARYONO

**SAMUDRA PRIMA MANDIRI, PT**

**Kualifikasi Usaha (M1)**

 JL. PATIMURA RT. 33, API-API, KEC. BONTANG UTARA, BONTANG 75313

 0548-5108730

 H. SYAHRUDDIN M. NUR

**SANDIMA JAYA, PT**

**Kualifikasi Usaha (M1)**

 JL. KATAMSO NO. 06, BEREBAS TENGAH, KEC. BONTANG SELATAN, BONTANG 75325

 CHAIRUL AMIN RIDHWAN, SE

**SASANA ARDYAKA PRIMA, PT**

**Kualifikasi Usaha (M1)**

 JL. JEND. SUDIRMAN NO. 21 RT. 22, TANJUNG LAUT INDAH, KEC. BONTANG SELATAN, BONTANG 75325

 0548-22409

 ARDYAKA@GMAIL.COM

 DENNI IRAWAN

**SURYA INDAH MANDIRI, PT**

**Kualifikasi Usaha (M1)**

 JL. AWANG LONG NO. 14, BONTANG BARU, KEC. BONTANG UTARA, BONTANG 75311

 0548-20042

 HJ. SADARIAH. HS

**TIGA SAUDARA MANDIRI, PT**

**Kualifikasi Usaha (M1)**

 JL. AWANG LONG NO. 5 RT. 08, BONTANG BARU, KEC. BONTANG UTARA, BONTANG 75311

 H. DENY A

**TRINITY BORNEO PRATAMA, PT**

**Kualifikasi Usaha (M1)**

 JL.ACHAMAT YANI NO.43. RT. 12, BONTANG BARU, KEC. BONTANG UTARA, BONTANG 75311

 SARINI. SH

**TUAH SANGKALA, PT**

**Kualifikasi Usaha (M1)**

 JL. ANGKASA NO.66, BEREBAS TENGAH, KEC. BONTANG SELATAN, BONTANG 75325

 0548-26997

 ANDI ADE LEPU, SE.

**WINNER, PT**

**Kualifikasi Usaha (M1)**

 JL. PATIMURA, API-API, KEC. BONTANG UTARA 75312

**YAVIE AKHYARI, PT**

**Kualifikasi Usaha (M1)**

 JL. MH THAMRIN NO. 09 RT. 35, GUNUNG LAI, KEC. BONTANG UTARA, BONTANG 75311

 YULIAN ROSMAWATI

**YEPEKA USAHA MANDIRI, PT**

**Kualifikasi Usaha (M1)**

 JL. ENGGANG BLOK Z, BELIMBING, KEC. BONTANG BARAT, BONTANG 75313

 0548-24204

 DRS. ABDUL GOFAR





# DIREKTORI PERUSAHAAN KONSTRUKSI PROVINSI KALIMANTAN UTARA

**Peta 16.** Banyaknya Perusahaan/Usaha Konstruksi  
Provinsi Kalimantan Utara menurut Kabupaten/Kota, 2015

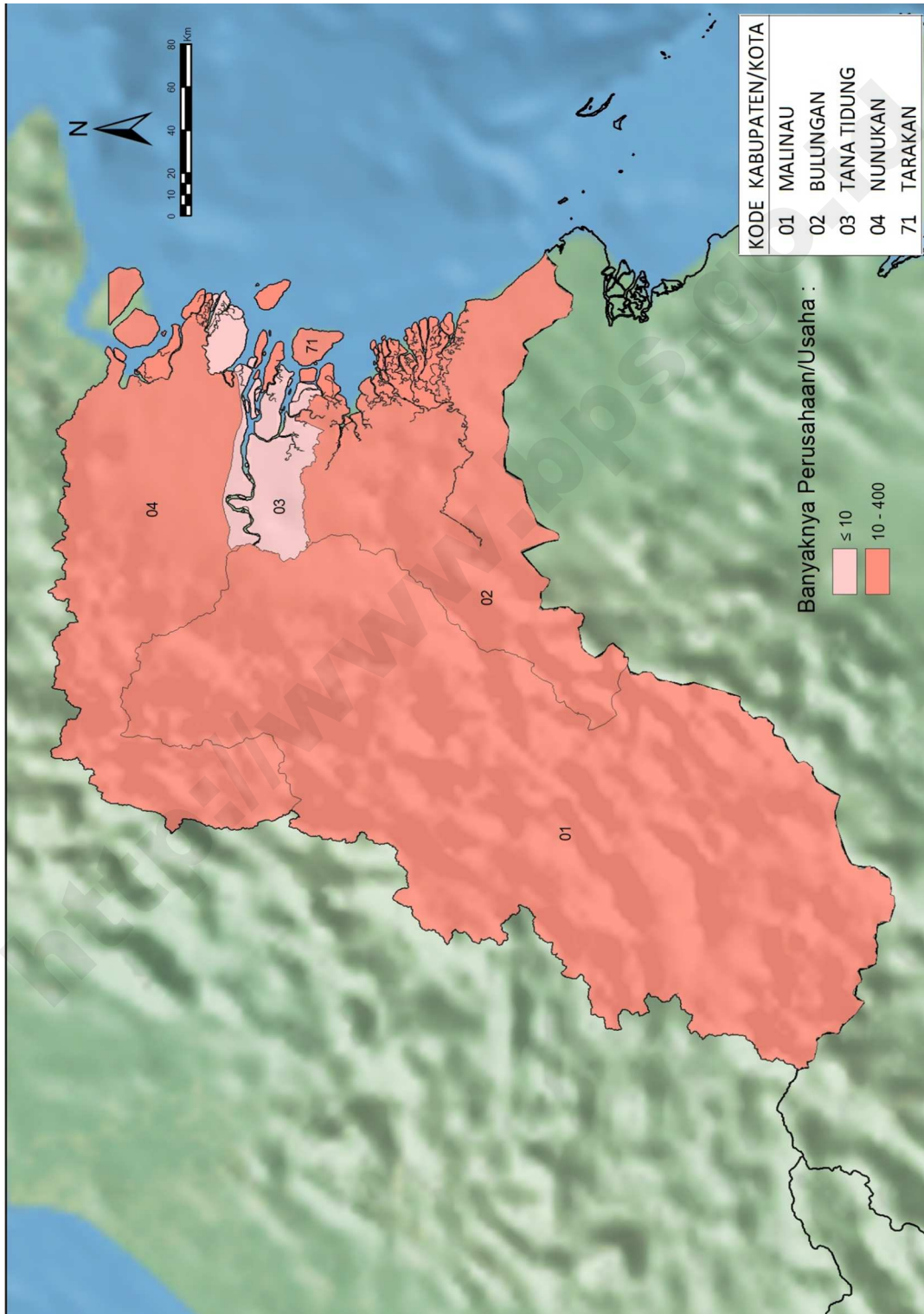

**Tabel 32** Banyaknya Perusahaan/Usaha Konstruksi Provinsi Kalimantan Utara menurut Skala Usaha, 2015

Kabupaten/Kota	Perorangan	Kecil	Menengah	Besar	Jumlah
(1)	(2)	(3)	(4)	(5)	(6)
6501 Malinau	30	268	48	13	359
6502 Bulungan	48	276	39	22	385
6503 Tana Tidung	-	34	4	-	38
6504 Nunukan	102	221	37	7	367
6571 Tarakan	5	344	56	17	422
<b>JUMLAH</b>	<b>185</b>	<b>1 143</b>	<b>184</b>	<b>59</b>	<b>1 571</b>

**Tabel 33** Banyaknya Perusahaan/Usaha Konstruksi Provinsi Kalimantan Utara menurut Badan Usaha, 2015

Kabupaten/Kota	PT/PT Persero	CV	Firma	Koperasi	Perorangan	Jumlah
(1)	(2)	(3)	(4)	(5)	(6)	(7)
6501 Malinau	61	268	-	-	30	359
6502 Bulungan	61	271	-	5	48	385
6503 Tana Tidung	4	34	-	-	-	38
6504 Nunukan	44	216	-	5	102	367
6571 Tarakan	73	343	1	-	5	422
<b>JUMLAH</b>	<b>243</b>	<b>1 132</b>	<b>1</b>	<b>10</b>	<b>185</b>	<b>1 571</b>

**Gambar 33.** Banyaknya Perusahaan/Usaha Konstruksi Provinsi Kalimantan Utara menurut Skala Usaha, 2015

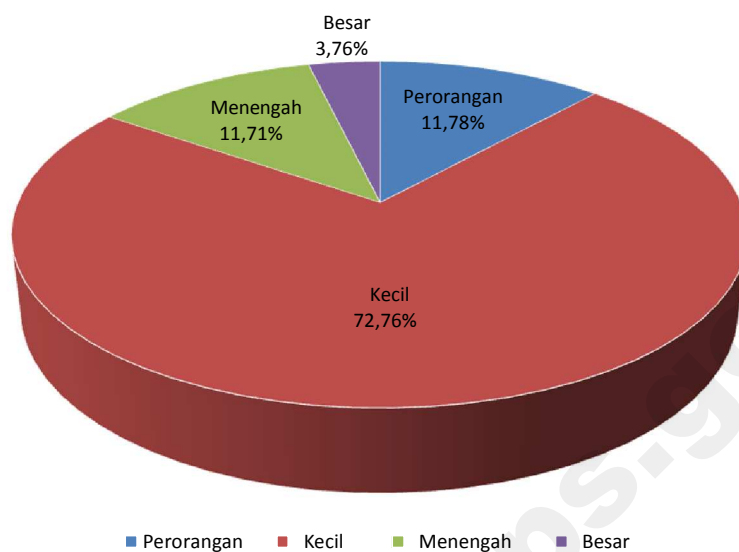

**Gambar 34.** Banyaknya Perusahaan/Usaha Konstruksi Provinsi Kalimantan Utara menurut Badan Usaha, 2015

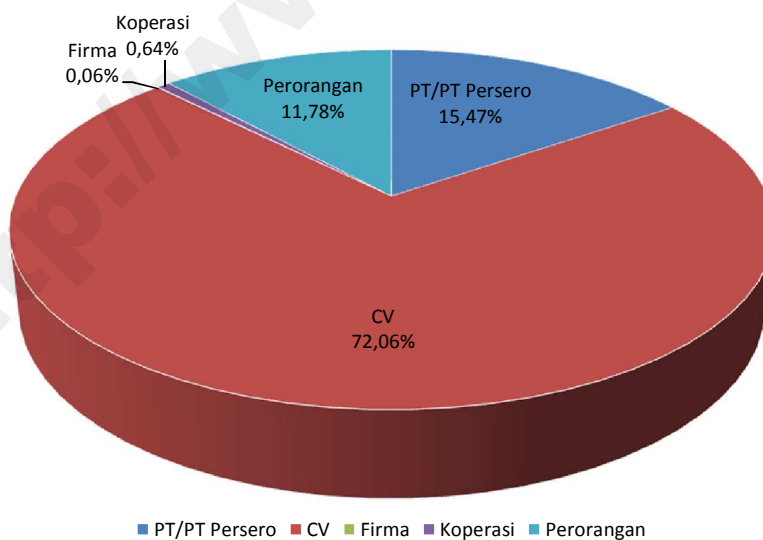

KAB. MALINAU

**ANDRI SUMBER SARANA,PT**

Kualifikasi Usaha (M1)

JL. SEBAMBAN RT. 02, KEC. KAYAN HILIR, MALINAU

ANDRI NAULI

**APAU KAYAN JAYA, PT**

Kualifikasi Usaha (M1)

JL. RAJA PANDITA RT. 05, MALINAU HULU, KEC. MALINAU KOTA, MALINAU 77554

ANJIT GUN

**AZTECO, PT**

Kualifikasi Usaha (M1)

JL. JEND. SUDIRMAN RT. 01, KUALA LAPANG, KEC. MALINAU BARAT, MALINAU 77554

DARIUS NAMING

**BATAMINDO PERSADA, PT**

Kualifikasi Usaha (M2)

JL. RAJA PANDITA NO. 57 RT. 05, MALINAU HULU, KEC. MALINAU KOTA, MALINAU 77554

SUPARTO

**BELALAU SAKTI, PT**

Kualifikasi Usaha (M1)

JL. RAJA PANDITA GG. IMANUEL, MALINAU HULU, KEC. MALINAU KOTA, MALINAU 77554

LIS MARGARETHA

**BENGALON JAYA PRATAMA, PT**

Kualifikasi Usaha (M1)

JL. PANEMBAHAN NO.77 RT. 02, MALINAU HULU, KEC. MALINAU KOTA, MALINAU 77554

SOERYANTO

**BENGALUN PERKASA MALINAU SAKTI, PT**

Kualifikasi Usaha (M1)

JL. PANEMBAHAN RT. 02, MALINAU KOTA, KEC. MALINAU KOTA, MALINAU 77554

0553-21399

ISMOYO LIMONG

**BUDUK BISAKEN, PT**

Kualifikasi Usaha (M1)

PELITA KANAAN RT. 04, MALINAU HULU, KEC. MALINAU KOTA, MALINAU 77554

PDT DANIEL ACO S TH

**CIKEV JAYA, PT**

Kualifikasi Usaha (M1)

JL. IR. H. JUANDA NO. 47, MALINAU

EDWIN ALAMSYAH

**ENGANG JAYA ABADI, PT**

Kualifikasi Usaha (M1)

JL. AJI NATA JAYA RT. 18, MALINAU KOTA, KEC. MALINAU KOTA, MALINAU 77554

DRS. ARAN NGAU, MBA.

**FELEFET KALTIM, PT**

Kualifikasi Usaha (M1)

JL. CRISTIAN CENTER RT. 14, KUALA LAPANG, KEC. MALINAU BARAT, MALINAU

0553-2024239

HENOARD. CM

**FER BERSAUDARA, PT**

Kualifikasi Usaha (M1)

LUBOK MANIS

RONAL A WENUR

**GADHANI INDAH, PT**

Kualifikasi Usaha (M1)

JL. SWADAYA, MALINAU

SUMIATY

**GENENG LESTARI, PT**

Kualifikasi Usaha (M2)

JL. RAJA PANDITA RT. 05, PELITA KANAAN, KEC. MALINAU KOTA, MALINAU 77554

SUJONO

**GUNUNG RIAN, PT**

Kualifikasi Usaha (M1)

JL. PANEMBAHAN NO.38 RT. 03, MALINAU KOTA, KEC. MALINAU KOTA, MALINAU 77554

DARWIS

**HATSU JAYA BERSAMA, PT**

Kualifikasi Usaha (M1)

JL. RAJA PANDITA NO. 30, MALINAU HULU, KEC. MALINAU KOTA, MALINAU 77554

RYAN YUDISTIRA TENDY

**INA KARYA SEJAHTERA, PT**

Kualifikasi Usaha (M1)

JL. PUSAT PEMERINTAHAN NO. 34, MALINAU

PUTU SUARDANA

**JO UTAMA, PT**

Kualifikasi Usaha (M1)

JL. JEND SUDIRMAN RT. 02, KUALA LAPANG, KEC. MALINAU BARAT, MALINAU 77554

MELKY

**KARINA WAHYU ABADI, PT**

Kualifikasi Usaha (M1)

JL. RAJA ALAM RT. 03, MALINAU KOTA, KEC. MALINAU KOTA, MALINAU 77554

FREDY LIANS

**KARYA JAYA INDAH, PT**

Kualifikasi Usaha (M2)

JL. RSUD - TG. LIMA, MALINAU HILIR, KEC. MALINAU KOTA, MALINAU 77554

0553-21074

HALIM GUNAWAN

**KARYA LESTARI MADANI, PT**

Kualifikasi Usaha (M1)

JL. DUYAN NO.87 RT. 01, MALINAU KOTA, KEC. MALINAU KOTA, MALINAU 77554

ARIS TOTELES

**KARYA MALINAU UTAMA, PT**

Kualifikasi Usaha (M1)

JL. PANEMBAHAN RT. 04, MALINAU KOTA, KEC. MALINAU KOTA, MALINAU 77554

ASKIYAH LERANG, S. SOS

**KAYAN LESTARI, PT (CABANG)**

Kualifikasi Usaha (M1)

JL. KUALA LAPANG RT. 08, KUALA LAPANG, KEC. MALINAU BARAT, MALINAU 77554

0553-21617

PTKAYAN\_MALINAU@YAHOO.COM

**KAYAN PERMAI,PT**

Kualifikasi Usaha (M2)

JL. PANEMBAHAN RT. 07, MALINAU KOTA, KEC. MALINAU KOTA, MALINAU 77554

0553-21437

HERIYANTO

**KELAWING JAYA, PT**

Kualifikasi Usaha (M1)

JL. RAJA ALAM RT. 03, MALINAU KOTA, KEC. MALINAU KOTA, MALINAU 77554

SAIFUL RAHMAN

**KINAYE, PT**

Kualifikasi Usaha (M2)

JL. PENEMBAHAN RT. 03, MALINAU KOTA, KEC. MALINAU KOTA, MALINAU 77554

DRS. KALFINUS

**LONG YAK, PT**

Kualifikasi Usaha (M1)

TANJUNG LAPANG

ROBENSON TADEM, M.DIV

**MAKMUR BARU JAYA, PT**

Kualifikasi Usaha (M1)

JL. SEMENGGOL, MALINAU

0553-21071

MARIA ANDHIPOK

**MAKMUR JAYA PRESTASI, PT**

Kualifikasi Usaha (M2)

JL. PANEMBAHAN RT. 03, MALINAU KOTA, KEC. MALINAU KOTA, MALINAU 77554

0553-21062

HALIM LHOCKY

**MALINAU BERKAT SEJAHTERA, PT**

Kualifikasi Usaha (M1)

TANJUNG LAPANG, KEC. MALINAU BARAT, MALINAU 77554

KORIS SH

**MANDAU SAKTI, PT**

Kualifikasi Usaha (M1)

 JL . RAJA PANDITA, MALINAU HULU, KEC. MALINAU KOTA, MALINAU 77554

 0553-21147

 DALLES LOKITO

**MANDIRI MAKMUR UTAMA, PT**

Kualifikasi Usaha (M2)

 JL. SWADAYA RT. 08, MALINAU KOTA, KEC. MALINAU KOTA 77554

**MAONAS JAYA LESTARI, PT**

Kualifikasi Usaha (M2)

 JL. PANEMBAHAN RT. 03, MALINAU KOTA, KEC. MALINAU KOTA, MALINAU 77554

 DRS.DATU MANSYUR DH

**MAYATAKA MANDIRI, PT**

Kualifikasi Usaha (M1)

 JL. PANEMBAHAN RT. 04, MALINAU KOTA, KEC. MALINAU KOTA, MALINAU 77554

 MARDIO WIDODO

**MENARA KASIH KARUNIA, PT**

Kualifikasi Usaha (M2)

 JL. JEND. SUDIRMAN RT. 06, KUALA LAPANG, KEC. MALINAU BARAT, MALINAU 77554

 SARTIKA IRIAWAN

**MENTADO UTAMA, PT**

Kualifikasi Usaha (M1)

 JL. AMD. RT. 17, MALINAU

 SRI MULYADI

**MITRA SENTABAN, PT**

Kualifikasi Usaha (M1)

 JL. GEREJA RT. 01, SENTABAN, KEC. MALINAU BARAT, MALINAU 77554

 YAHYA. Y

**PELITA PUTRA MALINAU, PT**

Kualifikasi Usaha (M1)

 JL. SEPATUI PELITA KANAN, MALINAU

 KAROLUS DJERLOLI CHARLIE K ST

**PERINTIS MANDIRI, PT**

Kualifikasi Usaha (M1)

 JL. PANEMBAHAN NO 117 RT. 05, MALINAU HULU, KEC. MALINAU KOTA, MALINAU 77554

 SUBHAN

**PRAKARSA UTAMA MALINAU, PT**

Kualifikasi Usaha (M1)

 JL. SMA NEGERI, MALINAU

 0553-21104

 THOMAS RIEUWPASSA

**PRIMA JAYA INTIMUNG, PT**

Kualifikasi Usaha (M1)

 JL. ROTAN RT. 08, TANJUNG LAPANG, KEC. MALINAU BARAT, MALINAU 77554

 HANDOKO

**PUJUNGAN BAHAU, PT**

Kualifikasi Usaha (M2)

 LONG ALANGO RT. 02, LONG ALANGO, KEC. BAHAU HULU, MALINAU 77554

 KULE SUMIRNA ANYIE

**PUTRA APAU KAYAN, PT**

Kualifikasi Usaha (M1)

 JL. PANEMBAHAN RT. 07, MALINAU HULU, KEC. MALINAU KOTA, MALINAU 77554

 NORTON BILLA

**PUTRA CAHAYA SEJAHTERA, PT**

Kualifikasi Usaha (M1)

 JL. RAJA PANDITA TELUK SANGGAN NO. 1, MALINAU HULU, KEC. MALINAU KOTA, MALINAU 77554

 YONATHAN ELBAAR. IR

**PUTRA KABUNGOLOR LUMBIS, PT**

Kualifikasi Usaha (M1)

 JL. DESA SALAP, SALAP, KEC. MALINAU UTARA, MALINAU 77554

 WILIEAM HERRY INGGUS, S

**PUTRA MAHAK BARU, PT**

Kualifikasi Usaha (M1)

 JL.PEMBANGUNAN RT. 01, MALINAU

 ARUN NJAU

**PUTRA NAHAKRAMU, PT**

Kualifikasi Usaha (M1)

 JL. DESA SESUA RT. 01, SESUA, KEC. MALINAU BARAT, MALINAU 77554

 PHERY WARDENSENT

**PUTRA PA SERUNUT, PT**

Kualifikasi Usaha (M1)

 NO. 6 RT. 02, TANJUNG LAPANG, KEC. MALINAU BARAT 77554

**REKSA BUANA LESTARI, PT**

Kualifikasi Usaha (M2)

 JL. JEND. SUDIRMAN RT. 01, KUALA LAPANG, KEC. MALINAU BARAT, MALINAU 77554

 0553-2024094

 0553-2024237

 PT\_REKSA\_BUANA\_LESTARI@YAHOO.CO.ID

 RETNO PANUJU

**REMAF MANDIRI PRATAMA, PT**

Kualifikasi Usaha (M2)

 JL. RAJA PANDITA NO.95 RT. 07, MALINAU HULU, KEC. MALINAU KOTA, MALINAU 77554

 0553-21463

 MUHAMMAD SALEH, SE

**RIZKI AMALIA, PT**

Kualifikasi Usaha (M1)

 JL. SELUWING RT. 12, MALINAU KOTA, KEC. MALINAU KOTA, MALINAU 77554

 H. SYAMSURI

**ROLAND TRIO, PT**

Kualifikasi Usaha (M1)

 JL. TANJUNG LAPANG RT. 03, TANJUNG LAPANG, KEC. MALINAU BARAT, MALINAU 77554

 NALDES

**ROSMALINDO JAYA, PT**

Kualifikasi Usaha (M1)

 JL. RAJA PANDITA, MALINAU HULU, KEC. MALINAU KOTA, MALINAU 77554

 M ROSIEANA KILA

**SAAN JAYA MANDIRI PRATAMA, PT**

Kualifikasi Usaha (M1)

 JL. PANEMBAHAN RT. 08, MALINAU KOTA, KEC. MALINAU KOTA, MALINAU 77554

 WHELLEAM IWAN

**SEMPAYANG PERKASA, PT**

Kualifikasi Usaha (M1)

 JL. TANJUNG LAPANG, TANJUNG LAPANG, KEC. MALINAU BARAT, MALINAU 77554

**SUNGAI IWAN, PT**

Kualifikasi Usaha (M1)

 JL. LONG ADU RT. 01, KEC. KAYAN HULU, MALINAU 77554

 SURNI

**TANJUNG LAPANG MALINAU, PT**

Kualifikasi Usaha (M1)

 TANJUNG LAPANG RT. 04, TANJUNG LAPANG, KEC. MALINAU BARAT, MALINAU 77554

 BENNY PANG

**TRY SUPER MANDIRI, PT**

Kualifikasi Usaha (M1)

 JL. PUSAT PEMERINTAHAN RT. 09, MALINAU KOTA, KEC. MALINAU KOTA, MALINAU 77554

 HERLI GUNAWAN

**WIJAYA MAS MURNI, PT**

Kualifikasi Usaha (M2)

 JL. JEND. SUDIRMAN RT. 06, KUALA LAPANG, KEC. MALINAU BARAT, TARAKAN 77554

 SUTRISNO TIORONTO

**WILKO MANDIRI, PT**

Kualifikasi Usaha (M1)

 JL. PANEMBAHAN RT. 03, MALINAU KOTA, KEC. MALINAU KOTA, MALINAU 77554

 ABDUL MALIK

**WIRA KARYA USAHA , PT**

Kualifikasi Usaha (M1)

 JL. AJI NATA JAYA RT. 09, MALINAU KOTA, KEC. MALINAU KOTA, MALINAU 77554

 MUHAMMAD AMANG



KAB. BULUNGAN



PROVINSI : KALIMANTAN UTARA



**ALDI JAYA MANDIRI, PT**

Kualifikasi Usaha (M1)

 JL. BANGSAL TENGAH RT. 13, BUNYU BARAT, KEC. BUNYU, TANJUNG SELOR 77181  
 JAPRI



**ARRSUR, PT**

Kualifikasi Usaha (M1)

 JL. BUNYU RAYA RT. 07, BUNYU TIMUR, KEC. BUNYU, TANJUNG SELOR 77181  
 ABD. RAHMAN. P



**ASH HUDAYA, PT**

Kualifikasi Usaha (M1)

 JL. EMPLASMENT RT. 07, BUNYU TIMUR, KEC. BUNYU, TANJUNG SELOR 77181  
 0551-2055221  
 ALIKIN



**ASHWIN, PT**

Kualifikasi Usaha (M1)

 JL. EMPLASEMEN, BUNYU TIMUR, KEC. BUNYU, TANJUNG SELOR 77281  
 ALIYANTO



**BAHTRA INDAH JAYA, PT**

Kualifikasi Usaha (B1)

 JL. JAMBU RT. 23, TANJUNG SELOR HILIR, KEC. TANJUNG SELOR, TANJUNG SELOR 77212  
 0552-23016  
 JOHANSYAH, SE



**BANGUN PRATAMA ABADI, PT**

Kualifikasi Usaha (M1)

 JL. NURI NO. 40 RT. 19, TANJUNG SELOR HILIR, KEC. TANJUNG SELOR, TANJUNG SELOR 77212  
 ISNADI HARDONO, ST





**BARATAN, PT**

Kualifikasi Usaha (M1)

 TANJUNG PALAS  
 ARBAIN





**BERINGIN, PT**

Kualifikasi Usaha (M2)

 JL. S. PARMAN NO.7, TANJUNG SELOR HULU, KEC. TANJUNG SELOR, TANJUNG SELOR 77212  
 0552-21036  
 0552-22384  
 BERINGIN\_CONST@YAHOO.COM  
 MUHAMMAD ZAKI





**BINA HARAPAN, PT**

Kualifikasi Usaha (M2)

 JL. S. PARMAN RT. 06/RW. 03, TANJUNG SELOR HULU, KEC. TANJUNG SELOR, TANJUNG SELOR 77212  
 0552-21306  
 0552-22384  
 ABDURACHMAN JUFRIE



**BULUNGAN PRIMA MANDIRI, PT**

Kualifikasi Usaha (B1)

 JL. KEDONDONG NO.31 RT. 15/RW. 05, GUNUNG SERIANG, KEC. TANJUNG SELOR, TANJUNG SELOR 77212  
 0552-2026097  
 0552-2026097  
 BULUNGANPRIMA\_MANDIRI@YAHOO.COM  
 NUKALTIM





**BULUNGAN RAYA, PT**

Kualifikasi Usaha (M1)

 JL. SALAK RT. 16, TANJUNG SELOR HILIR, KEC. TANJUNG SELOR, TANJUNG SELOR 77212  
 0552-2026031  
 H.SAYID ALI AMIN.SH



**BUNYU LESTARI, PT**

Kualifikasi Usaha (M1)

 JL.METHANOL PANGKALAN RT. 02, BUNYU BARAT, KEC. BUNYU, TANJUNG SELOR 77181  
 0551-35733  
 0551-35733  
 ALI MUSTOFA



**BUNYU PERKASA, PT**

Kualifikasi Usaha (M1)

 JL. PANGKALAN RT. 07, BUNYU BARAT, KEC. BUNYU, TANJUNG SELOR 77181  
 HALIFAH



**CAHAYA BULUNGAN, PT**

Kualifikasi Usaha (M2)

 JL. JEND. SUDIRMAN RT. 17/RW. 02, TANJUNG SELOR HILIR, KEC. TANJUNG SELOR, TANJUNG SELOR 77212  
 0552-21121  
 DATU KERAMA WIJAYA,SE



**CIPTA MANDIRI JAYA, PT**

Kualifikasi Usaha (M1)

 JL. JEND. SUDIRMAN RT. 11, TANJUNG SELOR HULU, KEC. TANJUNG SELOR, TANJUNG SELOR 77212  
 LISA. ST



**CITRA KARYA MANGGALA, PT**

Kualifikasi Usaha (M1)

 JL. JEND. SUDIRMAN RT. 09, TANJUNG SELOR HILIR, KEC. TANJUNG SELOR, TANJUNG SELOR 77212  
 0552-21888  
 RUDI





**DIAN SARANA LESTARI, PT**

Kualifikasi Usaha (M2)

 JL. METHANOL, BUNYU BARAT, KEC. BUNYU 77181  
 0551-2055533



**EXTIGASATU, PT**

Kualifikasi Usaha (M1)

 GG. AMAL JL. SKIP I RT. 07, TANJUNG SELOR HILIR, KEC. TANJUNG SELOR, TANJUNG SELOR 77212  
 0552-21135  
 X31\_CONSULTANT@YAHOO.CO.ID  
 ALBERTUS SM BAYA ST



**FILIA PRATAMA, PT**

Kualifikasi Usaha (M1)

 JL. LANGSAT RT. 15/RW. 05, TANJUNG SELOR HILIR, KEC. TANJUNG SELOR, TANJUNG SELOR 77212  
 0552-21065  
 HERDIANTO

**GEMINI RAYA, PT**

Kualifikasi Usaha (M1)

 JL. JERUK, GUNUNG SERIANG, KEC. TANJUNG SELOR, TANJUNG SELOR 77212  
 ERLINDA FADJRI





**GLORIA ABADI UTAMA, PT**

Kualifikasi Usaha (M1)

 JL. MANUK USAN (ANTUTAN) RT. 02, ANTUTAN, KEC. TANJUNG PALAS



**GRAHA KENCANA MAS, PT**

Kualifikasi Usaha (M2)

 JL. KOL. SOETADJI, TANJUNG SELOR HILIR, KEC. TANJUNG SELOR, TANJUNG SELOR 77212  
 0552-21387  
 0552-21387  
 AGUS KARYAWAN



**HENARI KOES, PT**

Kualifikasi Usaha (M1)

 JL. JERUK RT. 15/RW. 05, TANJUNG PALAS HILIR, KEC. TANJUNG PALAS, TANJUNG SELOR 77212  
 MARTIN



**HIMPUN KARYA, PT.**

Kualifikasi Usaha (B1)

 JL. JEND. SUDIRMAN NO. 030 RT. 01, TANJUNG SELOR HULU, KEC. TANJUNG SELOR, TANJUNG SELOR 77212  
 0552-21480  
 HJ. JUBAIDAH BANSIR



**INDRA KARYA BULUNGAN, PT**

Kualifikasi Usaha (M1)

 JL. SENGKAWIT RT. 23, KEC. TANJUNG SELOR, TANJUNG SELOR  
 H. MADIA



**INTAN YUNIOR CEMERLANG, PT**

Kualifikasi Usaha (M1)

 JL. KASIMUDDIN NO. 115 RT. 03, TANJUNG PALAS HULU, KEC. TANJUNG PALAS, TANJUNG SELOR 77215  
 H. DATU KODRAT



**KALTIM MANDIRI LESTARI, PT**

Kualifikasi Usaha (M1)

 SEDULUN RT. 02, TANJUNG SELOR  
 JULAIHA HERAWATI



**KARYA ASLI, PT**

Kualifikasi Usaha (M2)

 JL. LETJEN S. PARMAN NO.182 RT. 02, TANJUNG SELOR HILIR, KEC. TANJUNG SELOR, TANJUNG SELOR 77212  
 0552-21293  
 DRS. ABDUL WAHAB RUSLI



**KAYAN JAYA BULUNGAN, PT**

Kualifikasi Usaha (B1)

 JL. SUPRAPTO NO.17, TANJUNG SELOR HULU, KEC. TANJUNG SELOR, TANJUNG SELOR 77212  
 0552-21234  
 MARIA SARI



**KAYAN MAS CEMERLANG, PT**

Kualifikasi Usaha (M2)

 JL. TENDEAN, TANJUNG SELOR HILIR, KEC. TANJUNG SELOR, TANJUNG SELOR 77212  
 0552-21068  
 TIGOR

**KOTA RAYA INDONESIA, PT**

Kualifikasi Usaha (M2)

 JL. KATAMSO, GUNUNG SERIANG, KEC. TANJUNG SELOR, TANJUNG SELOR 77212  
 0552-21688  
 SATYA BAHARI



**LIMA DAYA AGUNG SENTOSA, PT**

Kualifikasi Usaha (M1)

 JL. AMAL BARU NO. 55 RT. 001/RW. 001, TANJUNG SELOR HILIR, KEC. TANJUNG SELOR 77212



**LIMEX PERMAI, PT**

Kualifikasi Usaha (M1)

 JL. GUNUNG RIANG, TANJUNG SELOR HULU, KEC. TANJUNG SELOR, TANJUNG SELOR 77212  
 RIDUANSYAH RUSLI



**MEGA MULIA AL ZAHRA, PT**

Kualifikasi Usaha (M1)

 JL. MT. HARYONO RT. 13, TANJUNG SELOR HILIR, KEC. TANJUNG SELOR, TANJUNG SELOR 77212  
 HARUN AL RASYID ST



**MUSTIKA MULIA MANDIRI, PT**

Kualifikasi Usaha (M1)

 JL. SENGKAWIT RT. 16, TANJUNG SELOR HILIR, KEC. TANJUNG SELOR, TANJUNG SELOR 77212  
 H MUSMULYANA HP





**MUTIARA KALTARA MANDIRI, PT**

Kualifikasi Usaha (M2)

 JL. SABANAR LAMA GG. MAKMUR RT. 038, TANJUNG SELOR HILIR, KEC. TANJUNG SELOR 77212  
 0552-22900  
 0552-22900



**PANGERAN KHAR, PT**

Kualifikasi Usaha (M2)

 JL. KATAMSO, TANJUNG SELOR HILIR, KEC. TANJUNG SELOR, TANJUNG SELOR 77212  
 0552-22225  
 0552-22225  
 HM. SALEH P. KHAR



**PANTAI MAS INDAH, PT**

Kualifikasi Usaha (M1)

 JL. JEND. SUDIRMAN NO.27 RT. 09, GUNUNG SERIANG, KEC. TANJUNG SELOR, TANJUNG SELOR 77212  
 0552-21689  
 ANAU EDY SUMARLIN



**PELAMPUNG JAYA, PT**

Kualifikasi Usaha (M1)

 JL. H. MASYKUR RT. 03, TANJUNG SELOR HILIR, KEC. TANJUNG SELOR, TANJUNG SELOR 77212  
 ANDIN ABDURAKHMAN



**PRADYA BAYA CIPTA, PT**

Kualifikasi Usaha (M1)

 JL. GELATIK NO. 45 RT. 21, GUNUNG SERIANG, KEC. TANJUNG SELOR, TANJUNG SELOR 77212  
 0552-22645  
 PT\_PBC@YAHOO.COM  
 IR. YONI RISNUSILO



**PRIMA AGUNG RAYA, PT**

Kualifikasi Usaha (M2)

 JL. H.KOLONEL SOETADJI, KEC. TANJUNG SELOR, TANJUNG SELOR  
 EDY SUPIANO



**PRIMA JAYA PUTRA PERKASA, PT**

Kualifikasi Usaha (M1)

 JL. PRAMUKA GUNUNG PUTIH RT. 02, KEC. TANJUNG SELOR, TANJUNG SELOR  
 HJ. MAYSARAH





**PRIMA WARNATAMA, PT**

Kualifikasi Usaha (M2)

 JL. JEND. SUDIRMAN RT. 02, TANJUNG SELOR HULU, KEC. TANJUNG SELOR, TANJUNG SELOR 77212  
 0552-22844  
 ANGGUNAWAN





**PULAU MAS PERKASA, PT**

Kualifikasi Usaha (M2)

 JL. F TENDEAN, TANJUNG SELOR HULU, KEC. TANJUNG SELOR, TANJUNG SELOR 77212  
 0552-21387  
 0552-21387  
 THOMAS TAN





**PUTRA BUNYU, PT**

Kualifikasi Usaha (M2)

 JL. METHANOL, BANGSAL TENGAH, KEC. BUNYU, TANJUNG SELOR  
 0551-25012  
 0551-25012  
 PT.PUTRA\_BUNYU@YAHOO.CO.ID  
 ANDUS ANANDUS



**PUTRA KAYAN, PT**

Kualifikasi Usaha (B1)

 JL. JEND. SUDIRMAN NO. 030 RT. 01, TANJUNG SELOR HULU, KEC. TANJUNG SELOR, TANJUNG SELOR 77212  
 0552-21480  
 0552-23364  
 H. ABUBAKAR IDRUS



**SANDHIKA JAYA ABADI , PT**

Kualifikasi Usaha (M1)

 JL. CEMPEDAK RT. 16, GUNUNG SERIANG, KEC. TANJUNG SELOR, TANJUNG SELOR 77212  
 ARIOGORDO JOSEANO



**SETIA JAYA PUTRA, PT**

Kualifikasi Usaha (M2)

 JL. JEND. SUDIRMAN, GUNUNG SERIANG, KEC. TANJUNG SELOR, TANJUNG SELOR 77212  
 HARSONO LUKITO



**SINAR BARU PERMAI, PT**

Kualifikasi Usaha (M2)

 JL. LANGSAT, TANJUNG SELOR HILIR, KEC. TANJUNG SELOR, TANJUNG SELOR 77212  
 0552-22149  
 CHANDRA SENTOSA



**SINDI SANDITA PUTRI, PT**

Kualifikasi Usaha (M1)

 JL. KASAMUDIN NO. 27, TANJUNG PALAS HILIR, KEC. TANJUNG PALAS, TANJUNG SELOR 77211  
 BURHANUDDIN

**SURYA MAS BARU, PT**

Kualifikasi Usaha (M1)

 JL. SKIP II NO.2, TANJUNG SELOR HILIR, KEC. TANJUNG SELOR, TANJUNG SELOR 77212  
 SIANGDRA

**TANJUNG BERLIAN, PT**

Kualifikasi Usaha (M1)

 JL. LETJEN SOEPRAPTO NO.43 RT. 06, TANJUNG SELOR HULU, KEC. TANJUNG SELOR, TANJUNG SELOR 77212

 0552-21234

 SRI MURNI NINGSIH

**TANJUNG INTAN, PT**

Kualifikasi Usaha (M1)

 JL. SOEPRAPTO RT. 03, KEC. TANJUNG SELOR, TANJUNG SELOR

 SRI MULYANINGSIH

**TANJUNG JAYA BUMI PERKASA, PT**

Kualifikasi Usaha (M1)

 JL. KOLONEL SOETADJI NO. 2 RT. 15, KEC. TANJUNG SELOR, TANJUNG SELOR 77212

 0552-21133

 SUNDRA

**TEGUH KARYA BULUNGAN, PT**

Kualifikasi Usaha (M1)

 JL. S. PARMAN NO.8, KEC. TANJUNG SELOR, TANJUNG SELOR

 HASYIM

**TEHNIK UTAMA MANDIRI, PT**

Kualifikasi Usaha (M2)

 JL. METHANOL RT. 12, BUNYU BARAT, KEC. BUNYU, TANJUNG SELOR 77181

 TUM\_SMD@YAHOO.CO.ID

 ISNADI HARDONO, ST

**TIDENG PALE PUTRA, PT**

Kualifikasi Usaha (M1)

 JL. TIDENG PALE, LONG LEMBU, KEC. PESO HILIR, TANJUNG SELOR 77152

 IRWAN KASINO

**TIDUNG MEGA CITRA,PT**

Kualifikasi Usaha (M1)

 JL. JEND. SUDIRMAN RT. 02, TANJUNG SELOR HILIR, KEC. TANJUNG SELOR, TANJUNG SELOR 77212

 DENNY KASINO

**TIGA PUTRA JAYA KAYAN, PT**

Kualifikasi Usaha (M1)

 JL. JEND. SUDIRMANA GG. 1 RT. 07, TANJUNG SELOR HULU, KEC. TANJUNG SELOR, TANJUNG SELOR 77212

 SURYATI USUN LINGAI

**USAHA KARYA UTAMA, PT**

Kualifikasi Usaha (M1)

 JL. KEBUN SAYUR RT. 019, BUNYU BARAT, KEC. BUNYU 77181

 0552-552015

**WINDA, PT**

Kualifikasi Usaha (M1)

 JL. EMLASMENT RT. 07, BUNYU TIMUR, KEC. BUNYU, TANJUNG SELOR 77181

 0551-2055221

 RITA

**KAB. TANA TIDUNG**

**BUSAK SESAYAP NUSANTARA, PT**

Kualifikasi Usaha (M1)

 JL. WISMA RT. 001, BUANG BARU, KEC. BETAYAU 77512

**ELYASIN MANDIRI, PT**

Kualifikasi Usaha (M1)

 JL. IR. SALMON RT. 03, TIDENG PALE TIMUR, KEC. SESAYAP 77152

 AMDI\_KTT@YAHOO.COM

**SEDULUN PUTRA PRATAMA**

Kualifikasi Usaha (M1)

 JL. SEDULUN RT. 002, SEDULUN, KEC. SESAYAP 77512

**SUNGAI PALO PUTRA, PT**

Kualifikasi Usaha (M1)

 JL. JEND A.YANI RT. 03/RW. 01, TIDENG PALE, KEC. SESAYAP, TIDENG PALE 77152

 ARMANSYAH ALI

**KAB. NUNUKAN**

**AMALIA BUMI JAYA, PT**

Kualifikasi Usaha (M2)

 JL. YOS SUDARSO NO. 1 RT. 01, NUNUKAN UTARA, KEC. NUNUKAN, NUNUKAN 77482

 0556-22082

 ABJ\_AMALIA@YAHOO.CO.ID

 HJ. NURHIDAYA

**ANJAS ANITA JAYA, PT**

Kualifikasi Usaha (M1)

 JL. PATTIMURA NO.9 RT. 11, NUNUKAN TIMUR, KEC. NUNUKAN, NUNUKAN 77482

 0556-24585

 HERYANTO

**ARHAM UTAMA, PT**

Kualifikasi Usaha (M1)

 JL. TAWAKAL RT. 01, NUNUKAN TENGAH, KEC. NUNUKAN, NUNUKAN 77482

 ANDI FERMAN

**ASLI BARA SENTOSA, PT**

Kualifikasi Usaha (M1)

 JL. TVRI NO. 219 RT. 15, NUNUKAN TIMUR, KEC. NUNUKAN, NUNUKAN 77482

 ASDAR

**BINA BAKTI LESTARI PT**

Kualifikasi Usaha (M1)

 JL. TANJUNG NO.29 RT. 02, NUNUKAN BARAT, KEC. NUNUKAN, NUNUKAN 77482

 H. YAHYA SYECH

**BONAGA, PT**

Kualifikasi Usaha (M1)

 SELISUN, SELISUN, KEC. NUNUKAN SELATAN, NUNUKAN 77482

 ASHAR AZIS

**BONE RAYA INDAH, PT**

Kualifikasi Usaha (M1)

 JL. BERINGIN II NO. 11 RT. 05, NUNUKAN BARAT, KEC. NUNUKAN, NUNUKAN 77482

 H ANDI IKA KARTINI

**BORNEO ABADI JAYA MANDIRI PT**

Kualifikasi Usaha (M1)

 JL. PEMBANGUNAN NO.23, LONG BAWAN, KEC. KRAYAN, NUNUKAN 77456

 YACOB PALUNG

**BORNEO KALTARA PERDANA,PT**

Kualifikasi Usaha (M1)

 JL. ARIF RAHMAN HAKIM, NUNUKAN TIMUR, KEC. NUNUKAN, NUNUKAN 77482

 0556-2025268

 SALEH HASAN KADIR

**BUDI PRATAMA, PT**

Kualifikasi Usaha (M1)

 JL. TVRI NO. 6 RT. 09, NUNUKAN TIMUR, KEC. NUNUKAN, NUNUKAN 77482

 JAMALUDIN DASI, SH

**CINDAYA, PT**

Kualifikasi Usaha (M1)

 JL. KASMIR FORET NO.04, LONG BAWAN, KEC. KRAYAN, NUNUKAN 77456

 0556-21058

 AHIM CINDAYA

**DZAKI PRATAMA, PT**

Kualifikasi Usaha (M1)

 JL. PELABUHAN BARU, NUNUKAN TIMUR, KEC. NUNUKAN, NUNUKAN 77482

 AMIRULLAH

**EREMEN JAYA RAYA, PT**

Kualifikasi Usaha (M1)

 JL. KEDONDONG RT. 14, NUNUKAN

 DRS. SAHARUDDIN

**GLOBAL INTI WAHANA , PT**

Kualifikasi Usaha (M1)

 JL. TURI, NUNUKAN TIMUR, KEC. NUNUKAN, NUNUKAN 77482

 HJ.ASMAWATI , ST

**GRAHA BINTANG PRATAMA , PT**

Kualifikasi Usaha (M1)

 JL. PATTIMURA, NUNUKAN UTARA, KEC. NUNUKAN, NUNUKAN 77482

 MAHLAN

**GREEN BORNEO, PT**

Kualifikasi Usaha (M1)

 JL. TAWAKKAL RT. 03, NUNUKAN TENGAH, KEC. NUNUKAN, NUNUKAN 77482

 0556-21031

 BURHANUDDIN. SE

**HARY PUTRA SELATAN, PT**

Kualifikasi Usaha (M1)

 JL. TIEN SOEHARTO RT. 30, NUNUKAN TIMUR, KEC. NUNUKAN, NUNUKAN 77482

 0556-22391

 HJ. NUR AIDA, SE

**IMANUEL KARYA PERKASA, PT**

Kualifikasi Usaha (M1)

 JL. OMEGA NO.01 RT. 03, LONG BAWAN, KEC. KRAYAN, NUNUKAN 77456

 JOSLASVER SE

**INTERNUKA FAM, PT**

Kualifikasi Usaha (M1)

 JL. YOS SUDARSO RT. 01, NUNUKAN UTARA, KEC. NUNUKAN, NUNUKAN 77482

 0556-23654

 ARIF SAFIYUDDIN

**JAFFINDO ABADI NUNUKAN, PT**

Kualifikasi Usaha (M1)

 JL. PELABUHAN BARU NO.53 RT. 21, NUNUKAN TIMUR, KEC. NUNUKAN, NUNUKAN 77482

 0556-22936

 0556-22936

 H.M. JAFAR

**JAYA UTAMA PERDANA,PT**

Kualifikasi Usaha (M1)

 JL. SEBANGANG NO.09 RT. 02, LONG BAWAN, KEC. KRAYAN, NUNUKAN

 ROBEN, SE

**KEMBAR PUTRA BORNEO, PT**

Kualifikasi Usaha (B1)

 JL. ARIF RAHMAN HAKIM, NUNUKAN TIMUR, KEC. NUNUKAN, NUNUKAN 77482

 0556-22039

 AHMAD HK

**LATIFAH LESTARI,PT**

Kualifikasi Usaha (M1)

 JL. ARIF RAHMAN HAKIM RT. 09, NUNUKAN TIMUR, KEC. NUNUKAN, NUNUKAN 77482

 LATIFAH.GROUP@YAHOO.COM

 HAERUDDIN RAUF

**LIBUT KRAYAN PUTRA, PT**

Kualifikasi Usaha (M1)

 JL. LIANG BUTAN RT. 01, LIANG TURAN, KEC. KRAYAN, NUNUKAN 77482

 A. MUSAFIR AS.

**MANRAPI,PT**

Kualifikasi Usaha (M1)

 JL. RA. KARTINI NO. 7 RT. 11, NUNUKAN TENGAH, KEC. NUNUKAN, NUNUKAN 77482

 MANRAPI@YAHOO.COM

 H. ABBAS PORENG

**MEGANITA THANSANI, PT**

Kualifikasi Usaha (M1)

 JL. UJANG DEWA RT. 07/RW. 02, NUNUKAN TIMUR, KEC. NUNUKAN, NUNUKAN 77482

 0556-22346

 SRI NILAWATI, SE

**PRIMA CAHAYA NUNUKAN, PT**

Kualifikasi Usaha (M1)

 JL. BHAYANGKARA NO.12 RT. 05, NUNUKAN BARAT, KEC. NUNUKAN, NUNUKAN 77482

 H. AHMAD BAHTIAR

**PRIMANUKA, PT**

Kualifikasi Usaha (M1)

 JL. YOS SUDARSO RT. 01, NUNUKAN UTARA, KEC. NUNUKAN, NUNUKAN 77482

 0556-2025573

 H. HAMKA

**PUTRA SENDRA PRATAMA, PT**

Kualifikasi Usaha (M2)

 JL. YOS SUDARSO RT. 03, NUNUKAN UTARA, KEC. NUNUKAN, NUNUKAN 77482

 SUNDI SENDRA

**RASSY TEHNIK CONTRUCTION, PT**

Kualifikasi Usaha (M1)

 JL. PELABUHAN BARU RT. 01, NUNUKAN TIMUR, KEC. NUNUKAN, NUNUKAN 77482

 MUSLIANI

**RESKY UTAMA SEBATIK, PT**

Kualifikasi Usaha (M2)

 JL. DUSUN PADAIDI RT. 02, TANJUNG ARU, KEC. SEBATIK TIMUR, NUNUKAN 77483

 ISWANSYAH

**SARMAN BEBIKA BERSATU, PT**

Kualifikasi Usaha (M1)

 JL. PASAR BARU RT. 05, NUNUKAN TIMUR, KEC. NUNUKAN, NUNUKAN 77482

 081350737108

 081350737108

 SUMAIL HAJI MANJA

**SARTIKA UTAMA, PT**

Kualifikasi Usaha (M1)

 JL. PASAR BARU, NUNUKAN UTARA, KEC. NUNUKAN, NUNUKAN 77482

 0556-21761

 HJ. FAJAR ARSIDANA

**SATRIA JAYA USAHA, PT**

Kualifikasi Usaha (M1)

 JL. RIMBA\ FATAHILAH NO.72 RT. 10, NUNUKAN TENGAH, KEC. NUNUKAN, NUNUKAN 77482

 BAHARUDDIN HAMZAH

**SATURIA SUKSES, PT**

Kualifikasi Usaha (M2)

 JL. PESANTRIN RT. 13, NUNUKAN TIMUR, KEC. NUNUKAN, NUNUKAN 77482

 0556-24585

 SATURIASUKSES@GMAIL.COM

 H. BATTO

**SEBATIK SIDENRENG , PT**

Kualifikasi Usaha (M1)

 JL. IMAM BONJOL NO. 62 RT. 18, NUNUKAN TENGAH, KEC. NUNUKAN, NUNUKAN 77482

 MUH. ILYAS

**SENTOSA SUKSES MANDIRI, PT**

Kualifikasi Usaha (M1)

 JL. YOS SUDARSO RT. 03, NUNUKAN BARAT, KEC. NUNUKAN, NUNUKAN 77482

 0556-23970

 EDY GUNAWAN

**SINAR SEJAHTERA SEBATIK, PT**

Kualifikasi Usaha (M1)

 JL. DUSUN PADAIDI RT. 02, TANJUNG ARU, KEC. SEBATIK TIMUR, NUNUKAN 77483

 AMIRUDDIN.SP

**SINAR SURYA SINERGI, PT**

Kualifikasi Usaha (M1)

 JL. TENGKU UMAR NO. 72, NUNUKAN TENGAH, KEC. NUNUKAN, NUNUKAN 77482

 0556-2025323

 TARSISIUS HARI

**TAMARA BERLIAN, PT**

Kualifikasi Usaha (M2)

 SELISUN, SELISUN, KEC. NUNUKAN SELATAN, NUNUKAN 77482

 NARDI AZIS BUNTA

**THOHA PUTRA, PT**

Kualifikasi Usaha (M1)





 JL. TANJUNG NO.29 RT. 02, NUNUKAN BARAT, KEC. NUNUKAN, NUNUKAN 77482

 0556-2025534

 H. FAUZIE BIN YAHYA



**TIARA WIRA JUNIOR, PT**

**Kualifikasi Usaha (M1)**

 JL. PATIMURA RT. 18, NUNUKAN TENGAH, KEC. NUNUKAN, NUNUKAN 77482  
 085251825995  
 085251825995  
 HAMDANNY



**TIGA PERMATA AMIN, PT**

**Kualifikasi Usaha (M2)**

 JL. PELABUHAN BARU NO.194 RT. 16, NUNUKAN TIMUR, KEC. NUNUKAN, NUNUKAN 77482  
 H. ABDUL RAUF

**VIRYA JAYA, PT**



**Kualifikasi Usaha (M1)**

 JL. YOS SUDARSO RT. 03, NUNUKAN TENGAH, KEC. NUNUKAN, NUNUKAN 77482  
 LIANTO

**KOTA TARAKAN**





**AKA JAYA, PT**

**Kualifikasi Usaha (M1)**

 JL. JEND. SUDIRMAN NO. 139 RT. 16, SELUMIT PANTAI, KEC. TARAKAN TENGAH, TARAKAN 77113  
 0551-24697  
 SOPIKLAN



**ALDI JAYA MANDIRI, PT**

**Kualifikasi Usaha (M1)**

 JL. KUSUMA BANGSA NO. 26 RT. 24, GUNUNG LINGKAS, KEC. TARAKAN TIMUR, TARAKAN 77115  
 0551-2028390  
 0551-51297  
 ALDJAYA\_MANDIRI@YAHOO.COM  
 M. SULTHAN HARALDI



**AMALIA PERDANA SAPTY, PT**

**Kualifikasi Usaha (M1)**

 JL. IMAM BONJOL GG. 6 NO. 159 RT. 23, SELUMIT PANTAI, KEC. TARAKAN TENGAH, TARAKAN 77113  
 JUMAISAH



**ARUNG BANGUN SEMESTA, PT**

**Kualifikasi Usaha (M1)**

 JL. KUSUMA BANGSA NO. 01 RT. 04, KAMPUNG ENAM, KEC. TARAKAN TIMUR, TARAKAN 77124  
 0551-34732  
 ANDI SYARIFUDDIN, S. HI



**ATRA INDAH, PT**

**Kualifikasi Usaha (M1)**

 JL. KARANG JAWA NO. 33 RT. 26, TARAKAN  
 WEDY



**BANGUN TAKA PERSADA, PT**

**Kualifikasi Usaha (M1)**

 JL. KH. DEWANTARA NO. 36 C RT. 13, KARANG BALIK, KEC. TARAKAN BARAT, TARAKAN 77112  
 0551-31900  
 DHIKI SUDARMANTO



**BETON PERKASA, PT**

**Kualifikasi Usaha (M1)**

 JL. PANG. ANTASARI NO.37 RT. 20, SELUMIT PANTAI, KEC. TARAKAN TENGAH, TARAKAN 77113  
 MUHAMMAD SUDIRMAN



**BORNEO MEMBANGUN, PT**

**Kualifikasi Usaha (M1)**

 JL. PANG.ANTASARI RT. 12, SELUMIT PANTAI, KEC. TARAKAN TENGAH, TARAKAN 77113  
 INDRAGA GUNAWAN





**BUKIT MAS BORNEO, PT**

**Kualifikasi Usaha (M1)**

 JL. IMAM BONJOL NO. 56 RT. 12, SELUMIT PANTAI, KEC. TARAKAN TENGAH, TARAKAN 77113  
 ALBERTO SIMATUPANG



**BUMI MAHARDHIKA, PT**

**Kualifikasi Usaha (M1)**

 JL. DIPONEGGORO NO. 22 RT. 18, SEBENGGOK, KEC. TARAKAN TENGAH, TARAKAN 77114  
 0551-22160  
 0551-22161  
 BUMIMAHARDHIKA@YAHOO.COM  
 ALBERT CHRISTIAN D.



**CAHAYA BARU PRIMA, PT**

**Kualifikasi Usaha (M2)**

 JL. DIPONEGGORO NO. 10, PAMUSTIAN, KEC. TARAKAN TENGAH, TARAKAN 77113  
 SUDIANTO KURNIAWAN



**CAKRA BUANA BORNEO, PT**

**Kualifikasi Usaha (M1)**

 JL. NIAGA RT. 13/RW. 26, TARAKAN  
 HJ. RAHMATIAH



**CENDRAWASIH PUTRI ERLINA, PT**

**Kualifikasi Usaha (M1)**

 JL. YOS SUDARSO NO. 25 RT. 30, LINGKAS UJUNG, KEC. TARAKAN TIMUR, TARAKAN 77126  
 ERLIS THERESIANI



**CIPTA LARAS PERSADA, PT**

**Kualifikasi Usaha (M1)**

 JL. SEI MAHAKAM NO.05 RT. 01, PANTAI AMAL, KEC. TARAKAN TIMUR, TARAKAN 77115  
 0551-26437  
 MUHAMMAD SALEH KASIM



**CIPTA UTAMA, PT**

**Kualifikasi Usaha (M1)**

 JL. YOS SUDARSO NO.12, SELUMIT, KEC. TARAKAN TENGAH, TARAKAN 77113  
 0551-21029  
 FERRI



**CITRA MEGAH ABADI KARYA, PT**

**Kualifikasi Usaha (M1)**

 JL. MULAWARMAN RT. 24, KARANG ANYAR PANTAI, KEC. TARAKAN BARAT, TARAKAN 77111  
 H. AKHMAD MADANI





**CITRA MEGAH, PT**

**Kualifikasi Usaha (M1)**

 JL. SEBENGGOK AL RT. 06/RW. 03, SEBENGGOK, KEC. TARAKAN TENGAH, TARAKAN 77114  
 MARIA MAGDALENA MELYANA





**FAUZAN PUTRA UNGGUL, PT**

**Kualifikasi Usaha (M1)**

 JL. SEI. KAPUAS NO.45 RT. 02, KAMPUNG SATU SKIP, KEC. TARAKAN TENGAH, TARAKAN 77113  
 0551-30391  
 0551-30391  
 FAUZANPUTRAUNGGUL@YAHOO.CO.ID  
 YULIANI SAEFUL



**GATRA PERKASA UTAMA, PT**

**Kualifikasi Usaha (M1)**

 JL. CENDANA NO. 50 RT. 14/RW. 03, LINGKAS UJUNG, KEC. TARAKAN TIMUR, TARAKAN 77111  
 0551-21014  
 0551-21014  
 BAHRUN



**GUNAWAN PERKASA, PT**

**Kualifikasi Usaha (M1)**

 JL. MELATI NO.12 RT. 21, KARANG ANYAR, KEC. TARAKAN BARAT, TARAKAN 77111  
 YUSTIANDY GUNAWAN



**HARLIS TUNGGAL JAYA ABADI, PT**

**Kualifikasi Usaha (M1)**

 JL. YOS SUDARSO NO.18 RT. 13, LINGKAS UJUNG, KEC. TARAKAN TIMUR, TARAKAN 77126  
 HARSAWAN LAKSMONO KUANDA

**IKAN MAS MAHAKAM, PT**

**Kualifikasi Usaha (M1)**

 JL. DR. FL TOBING NO. 15 KM.8 RT. 04, TENGGARONG 75571  
 ZUNAIDI

**INDO UTAMA KARYA MANDIRI, PT**

**Kualifikasi Usaha (M1)**

 JL. YOS SUDARSO NO. 33 RT. 29, LINGKAS UJUNG, KEC. TARAKAN TIMUR, TARAKAN 77126

 0551-21274

 0551-22529

 MUHAMMAD TAMBRIN, SE.

**INDOSAB PRATAMA, PT**

**Kualifikasi Usaha (M1)**

 JL. YOS SUDARSO RT. 12/RW. 80, LINGKAS UJUNG, KEC. TARAKAN TIMUR, TARAKAN 77126

 DEDDY WIJAYA

**INTI SUMBER PELITA, PT**

**Kualifikasi Usaha (B1)**

 JL. YOS SUDARSO NO.50 RT. 30, LINGKAS UJUNG, KEC. TARAKAN TIMUR, TARAKAN 77126

 0551-21211

 ENKA KUSUMA

**KALTARA INTAN NUSANTARA, PT**

**Kualifikasi Usaha (M1)**

 JL. YOS SUDARSO NO. 25 RT. 01/RW. 01, LINGKAS UJUNG, KEC. TARAKAN TIMUR, TARAKAN 77126

 WILLIAM TAMTARA

**KARYA ARISKA, PT**

**Kualifikasi Usaha (M1)**

 -, MALINAU

 SURYANSYAH SUDJING

**KARYA PENJURU , PT**

**Kualifikasi Usaha (M1)**

 JL. P. PATIMURA NO. 45, MAMBURUNGAN TIMUR, KEC. TARAKAN TIMUR, TARAKAN 77115

 KARYA\_PENJURU@YAHOO.CO.ID

 HERSON GUNAWAN

**KARYA REMAJA MANDIRI , PT**

**Kualifikasi Usaha (M2)**

 JL. YOS SUDARSO NO. 48 RT. 31, KARANG REJO, KEC. TARAKAN BARAT, TARAKAN 77112

 0551-22326

 HENRY

**KARYA TEHNIK RAYA, PT**

**Kualifikasi Usaha (M1)**

 JL. MALUNDUNGO.25 RT. 13/RW. 05, GUNUNG LINGKAS, KEC. TARAKAN TIMUR, TARAKAN 77115

 0551-35838

 0551-35838

 PT.KARYATEHNIK\_RAYA@YAHOO.CO.ID

 UMAR SJARIF

**MADO ERNAWAN, PT**

**Kualifikasi Usaha (B1)**

 JL. SLAMET RIADY NO. 19 RT. 17, KARANG ANYAR, KEC. TARAKAN BARAT, TARAKAN 77112

 0551-21412

 0551-21014

 MADOERNAWAN@YAHOO.COM

 H. MADO. HS

**MAEGA BUANA BORNEO, PT**

**Kualifikasi Usaha (M1)**

 JL. ADITYAWARMAN NO.40 RT. 03, MAMBURUNGAN TIMUR, KEC. TARAKAN TIMUR, TARAKAN 77115

 RAUF

**MAHA CITRA, PT**

**Kualifikasi Usaha (M1)**

 JL. SLAMET RIYADI NO.19 RT. 17, KARANG ANYAR, KEC. TARAKAN BARAT, TARAKAN 77111

 0551-32350

 0551-21014

 MAHACITRA@YAHOO.COM

 H.MAHRUDIN MADO,SE

**MAKMUR JAYA ADITYA, PT**

**Kualifikasi Usaha (M2)**

 JL. JEMBATAN PUTIH NO. 22 RT. 17, KARANG BALIK, KEC. TARAKAN BARAT, TARAKAN 77112

 0551-21014

 0551-21014

 PT.MAKMUR\_JAYA@YAHOO.COM

 SUMANTO

**MANDIRI MAKMUR UTAMA, PT**

**Kualifikasi Usaha (M1)**

 JL. CENDANA NO.112 RT. 19, SEBENGKOK, KEC. TARAKAN TENGAH, TARAKAN 77114

 ADE HENDRA PERKASA

**MARKONI UTAMA, PT**

**Kualifikasi Usaha (M1)**

 JL. PATIMURA NO. 29, TARAKAN

 HERMAN GUNAWAN

**MITRA GRAHA PERFORMA, PT**

**Kualifikasi Usaha (M1)**

 JL. SLAMET RIYADI RT. 26, KARANG ANYAR, KEC. TARAKAN BARAT 77111

 0551-30694

**MITRA PERKASA, PT**

**Kualifikasi Usaha (M1)**

 JL. PALEM NO. 49 RT. 02/RW. 03, LINGKAS UJUNG, KEC. TARAKAN TIMUR, TARAKAN 77126

 0551-20160

 0551-31040

 MTRPKS.PT@YAHOO.COM

 DADANG S

**MULAWARMAN INDAH LESTARI, PT**

**Kualifikasi Usaha (M2)**

 JL. TEUKU UMAR NO. 41 RT. 14, PAMUSIAN, KEC. TARAKAN TENGAH, TARAKAN 77113

 SOEHARDJO H. SAKIM

**MUTIARA UTAMA PERKASA, PT**

**Kualifikasi Usaha (M2)**

 JL. YOS SUDARSO RT. 03A/RW. 81, LINGKAS UJUNG, KEC. TARAKAN TIMUR, TARAKAN 77126

 0551-51126

 JOHNY AHIM

**NILA, PT**

**Kualifikasi Usaha (B1)**

 JL. YOS SUDARSO NO. 25 RT. 17, TENGGARONG 75571

 UMAR DANI, SOS

**NUR INDAH MANDIRI, PT**

**Kualifikasi Usaha (M1)**

 JL. PASAR BERINGIN NO. 129 RT. 09, SELUMIT PANTAI, KEC. TARAKAN TENGAH, TARAKAN 77113

 0551-35157

 H.M. YUSUP L

**NUSANTARA JAYA ABADI, PT**

**Kualifikasi Usaha (B1)**

 JL. DIPONEGORO NO.43, SEBENGKOK, KEC. TARAKAN TENGAH, TARAKAN 77114

 0551-51580

 LIEM RINY HALIM

**NUSANTARA SYLVATAMA, PT**

**Kualifikasi Usaha (B1)**

 JL. CENDANA NO. 88 RT. 20, SEBENGKOK, KEC. TARAKAN TENGAH, TARAKAN 77114

 0551-31898

 DEDDY SUSANTO

**PELITA JAYA PRIMA, PT**

**Kualifikasi Usaha (M1)**

 JL. MULAWARMAN NO.142 RT. 17, KARANG ANYAR PANTAI, KEC. TARAKAN BARAT, TARAKAN 77111

 BARNAS SUSANTO



**PERDANA SAKTI, PT**

**Kualifikasi Usaha (M1)**

 JL. JEND. SUDIRMAN NO.5 RT. 17, KARANG ANYAR, KEC. TARAKAN BARAT, TARAKAN 77111

 0551-32350

 0551-21014

 PTPERDANASAKTI@YAHOO.COM

 H. RIDHWAN MADO, ST

**PERDASA, PT**

**Kualifikasi Usaha (B1)**

 JL. JEND. SUDIRMAN NO. 139 RT. 02, SELUMIT PANTAI, KEC. TARAKAN TENGAH, TARAKAN 77113

 0551-51670

 BUDY SANTOSA

**PUTRA KALTARA, PT**

**Kualifikasi Usaha (M1)**

 JL. P. DIPONEGORO NO.18 RT. 06/RW. 03, SEBENGKOK, KEC. TARAKAN TENGAH, TARAKAN 77114

 0551-21728

 HENGDDY LEONARDO

**PUTRA SEDULUN MANDIRI, PT**

**Kualifikasi Usaha (M1)**

 JL. TENGGAWANG NO. 18A, GUNUNG LINGKAS, KEC. TARAKAN TIMUR

**RAHMAT UTAMA, PT**

**Kualifikasi Usaha (M1)**

 JL. JEND. SUDIRMAN NO. 5 RT. 17/RW. 05, KARANG ANYAR, KEC. TARAKAN BARAT, TARAKAN 77111

 0551-32350

 0551-21014

 RMTUTAMA@YAHOO.COM

 RAHMAT, SE.

**RIAN RACHMAD ABADI PT**

**Kualifikasi Usaha (M1)**

 JL. SWARGA NO.02 RT. 02, KARANG BALIK, KEC. TARAKAN BARAT, TARAKAN 77112

 0551-36394

 0551-24374

 RIANRACHMADABADI\_PTOS@YAHOO.CO.I

 KALIMAN

**RIFQY PUTRA MANDIRI, PT**

**Kualifikasi Usaha (M1)**

 JL. KESUMA BANGSA, GUNUNG LINGKAS, KEC. TARAKAN TIMUR, TARAKAN 77115

 BUSTANG, SE

**RIYANTA JAYA, PT**

**Kualifikasi Usaha (M1)**

 JL. BHAYANGKARA NO. 131 RT. 03, KEC. TARAKAN TIMUR, TARAKAN 77123

 0551-54353

 AMBRINSYAH

**SANTOSA JAYA MAKMUR ABADI, PT**

**Kualifikasi Usaha (M2)**

 JL. JEND. SUDIRMAN NO. 145 RT. 061, KARANG ANYAR, KEC. TARAKAN BARAT, TARAKAN 77111

 JOHANNES SANTOSA

**SARANA EMAESA JAYA ABADI, PT**

**Kualifikasi Usaha (M1)**

 JL. KUSUMA BANGSA NO. 16 RT. 24, PAMUSIAN, KEC. TARAKAN TENGAH, TARAKAN 77113

 0551-51297

 ABD. HAMID ALI

**SARANA INDAH PERMAI, PT**

**Kualifikasi Usaha (M1)**

 JL. DR. SUTOMO NO. 30 RT. 08, KARANG ANYAR, KEC. TARAKAN BARAT, TARAKAN 77111

 0551-33408

 A\_WENG62@YAHOO.CO.ID

 WANGSA IWAN CHANDRA SAPUTRA

**SARANA PERTAMA PERMAI, PT**

**Kualifikasi Usaha (M1)**

 JL. DR. SUTOMO NO. 30 RT. 08, KARANG BALIK, KEC. TARAKAN BARAT, TARAKAN 77112

 FERDIAN ONGKO WIJAYA

**SARI PERDANA, PT**

**Kualifikasi Usaha (M1)**

 JL. YOS SUDARSO RT. 11, KARANG ANYAR, KEC. TARAKAN BARAT, TARAKAN 77111

 ATI GUNAWAN

**SPATTER, PT**

**Kualifikasi Usaha (M1)**

 JL. LUMPURAN NO.72 RT. 16, TARAKAN 77114

 ANDI HATTA

**SUDI INDAH, PT**

**Kualifikasi Usaha (M1)**

 JL. SEBENGKOK AL NO. 27 RT. 06, SEBENGKOK, KEC. TARAKAN TENGAH, TARAKAN 77114

 0551-51014

 PT.SUDI.INDAH@YAHOO.COM

 H. SUDIRMAN

**SUMBER BARU PRATAMA, PT**

**Kualifikasi Usaha (M2)**

 JL. SEBENGKOK NO. 10 RT. 06, SEBENGKOK, KEC. TARAKAN TENGAH, TARAKAN 77114

 TISSEN KURNIAWAN

**SUPER TEKNIK CONSULINDO, PT**

**Kualifikasi Usaha (M1)**

 JL. SEI KAPUAS NO. 62 RT. 04, KAMPUNG EMPAT, KEC. TARAKAN TIMUR, TARAKAN 77121

 0551-35495

 ISKANDAR, ST

**SURYA RAMADHAN JAYA, PT**

**Kualifikasi Usaha (M1)**

 JL. KH. AGUS SALIM NO.1 RT. 19, MAMBURUNGAN, KEC. TARAKAN TIMUR, TARAKAN 77115

 H. HAMSIAH ANWAR

**TANJUNG MAS, PT**

**Kualifikasi Usaha (M1)**

 JL. YOS SUDARSO NO. 70 RT. 03, LINGKAS UJUNG, KEC. TARAKAN TIMUR, TARAKAN 77126

 SOEDARMOY

**THALIA MITRA PERSADA, PT**

**Kualifikasi Usaha (M1)**

 JL. YOS SUDARSO NO. 17 RT. 13, LINGKAS UJUNG, KEC. TARAKAN TIMUR, TARAKAN 77126

 ERNA

**TIRAM PERKASA, PT**

**Kualifikasi Usaha (M1)**

 JL. SEBENGKOK NO. 23 RT. 10, SEBENGKOK, KEC. TARAKAN TENGAH, TARAKAN 77114

 0551-22317

 ABDUL KADIR, S.T.

**TUNAS NELAYAN MANDIRI, PT**

**Kualifikasi Usaha (M1)**

 JL. YOS SUDARSO NO. 1 RT. 12, KARANG REJO, KEC. TARAKAN BARAT, TARAKAN 77112

 0551-21274

 0551-22529

 IR. TAMRIN

**ULIN JAYA, PT**

**Kualifikasi Usaha (M1)**

 JL. GEREJA MAKRONI RT. 06/RW. 52, PAMUSIAN, KEC. TARAKAN TENGAH, TARAKAN 77113

 SUJARWO WELIMIN

**USAHA NUR, PT**

**Kualifikasi Usaha (M1)**

 JL. BENGKIRAI NO.65 RT. 04, GUNUNG LINGKAS, KEC. TARAKAN TIMUR, TARAKAN 77115

 UMAR

**WAHANA ABADI INDAH, PT**

**Kualifikasi Usaha (B1)**

 JL. YOS SUDARSO NO. 17 RT. 13, LINGKAS UJUNG, KEC. TARAKAN TIMUR, TARAKAN 77126

 0551-51268

 IR. HAWAII KUANDA

**WIJAYA KARYA, PT (PERSERO)**

**Kualifikasi Usaha (B2)**

 JL. WR. SUPRATMAN NO.74 RT. 47, KARANG  
ANYAR, KEC. TARAKAN BARAT, TARAKAN  
77111

 0551-32272

 0551-32272

 WIKA.TARAKAN@YAHOO.CO.ID

 ASROFIN

**WIJAYA MEGASARANA, PT**

**Kualifikasi Usaha (M2)**

 JL. YOS SUDARS NO. 2 RT. 29, LINGKAS  
UJUNG, KEC. TARAKAN TIMUR, TARAKAN  
77126

 0551-34571

 0551-35076

 STIVEN TIORONTO

**YULIA JAYA, PT**

**Kualifikasi Usaha (B1)**

 JL. YOS SUDARSO NO. 21 RT. 14, KARANG  
REJO, KEC. TARAKAN BARAT, TARAKAN 77112

 0551-22297

 0551-22298

 YULIAJAYA\_72@YAHOO.CO.ID

 DAVIDSON

<http://www.bps.go.id>

# DIREKTORI PERUSAHAAN KONSTRUKSI PROVINSI SULAWESI UTARA

**Peta 17.** Banyaknya Perusahaan/Usaha Konstruksi  
Provinsi Sulawesi Utara menurut Kabupaten/Kota, 2015

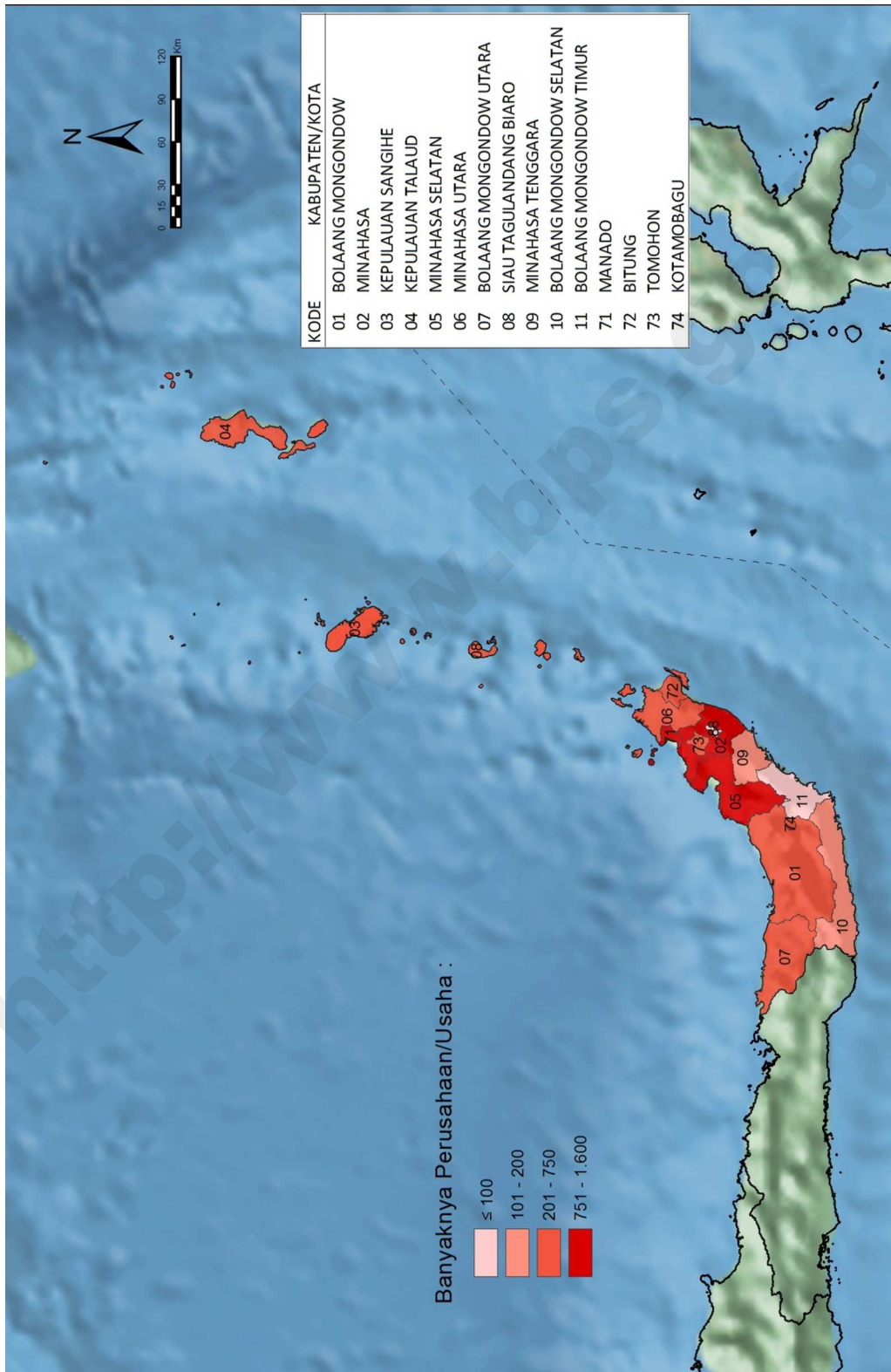

**Tabel 34** Banyaknya Perusahaan/Usaha Konstruksi Provinsi Sulawesi Utara menurut Skala Usaha, 2015

Kabupaten/Kota	Perorangan	Kecil	Menengah	Besar	Jumlah
(1)	(2)	(3)	(4)	(5)	(6)
7101 Bolaang Mongondow	367	34	5	-	406
7102 Minahasa	1 035	253	29	4	1 321
7103 Kepulauan Sangihe	123	269	26	1	419
7104 Kepulauan Talaud	49	156	14	-	219
7105 Minahasa Selatan	630	189	6	-	825
7106 Minahasa Utara	641	165	15	-	821
7107 Bolaang Mongondow Utara	89	110	1	-	200
7108 Siau Tagulandang Biaro	128	81	5	-	214
7109 Minahasa Tenggara	68	50	3	-	121
7110 Bolaang Mongondow Selatan	139	33	1	-	173
7111 Bolaang Mongondow Timur	62	19	-	-	81
7171 Manado	1 078	409	167	39	1 693
7172 Bitung	328	147	21	1	497
7173 Tomohon	417	74	13	1	505
7174 Kotamobagu	236	159	22	-	417
<b>JUMLAH</b>	<b>5 390</b>	<b>2 148</b>	<b>328</b>	<b>46</b>	<b>7 912</b>

**Tabel 35** Banyaknya Perusahaan/Usaha Konstruksi Provinsi Sulawesi Utara menurut Badan Usaha, 2015

Kabupaten/Kota	PT/PT Persero	CV	Koperasi	Perorangan	Lainnya	Jumlah
(1)	(2)	(3)	(4)	(5)	(6)	(7)
7101 Bolaang Mongondow	5	34	-	367	-	406
7102 Minahasa	33	250	2	1 035	1	1 321
7103 Kepulauan Sangihe	27	267	-	123	2	419
7104 Kepulauan Talaud	14	156	-	49	-	219
7105 Minahasa Selatan	6	188	-	630	1	825
7106 Minahasa Utara	15	163	2	641	-	821
7107 Bolaang Mongondow Utara	1	110	-	89	-	200
7108 Siau Tagulandang Biaro	5	81	-	128	-	214
7109 Minahasa Tenggara	3	50	-	68	-	121
7110 Bolaang Mongondow Selatan	1	33	-	139	-	173
7111 Bolaang Mongondow Timur	-	19	-	62	-	81
7171 Manado	206	407	-	1 078	2	1 693
7172 Bitung	22	144	3	328	-	497
7173 Tomohon	14	73	-	417	1	505
7174 Kotamobagu	22	159	-	236	-	417
<b>JUMLAH</b>	<b>374</b>	<b>2 134</b>	<b>7</b>	<b>5 390</b>	<b>7</b>	<b>7 912</b>

**Gambar 35.** Banyaknya Perusahaan/Usaha Konstruksi Provinsi Sulawesi Utara menurut Skala Usaha, 2014

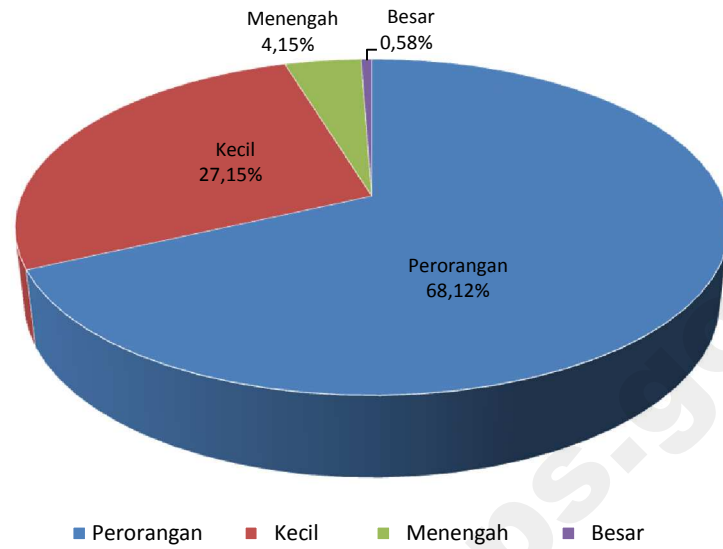

**Gambar 36.** Banyaknya Perusahaan/Usaha Konstruksi Provinsi Sulawesi Utara menurut Badan Usaha, 2014

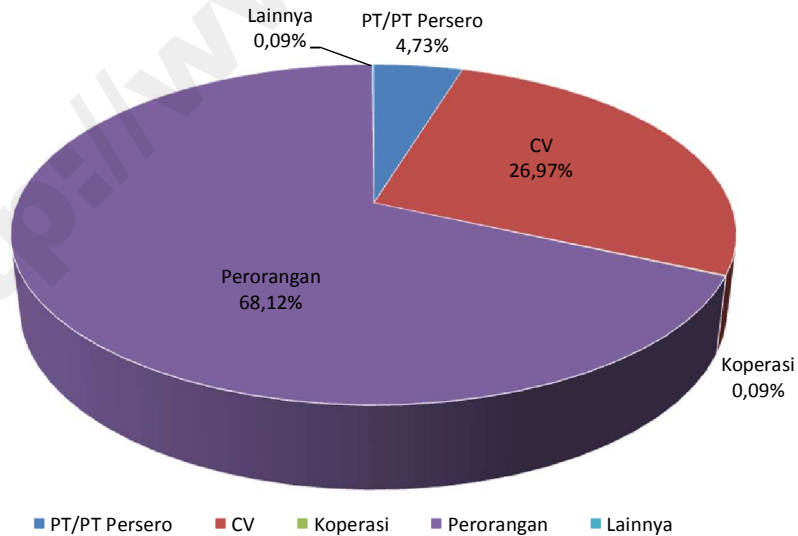



KAB. BOLAANG MONGONDOW

**ABADI TALENTA TUERA, PT**

Kualifikasi Usaha (M1)

-, LOLAK, KEC. LOLAK, LOLAK 95761

0434-2626175

YARHAM MONGILONG

**BERLIAN ASEAL'S MURNI, PT**

Kualifikasi Usaha (M1)

KOMP. PASAR IMANDI NO. 102, IMANDI, KEC. DUMOGA TIMUR, LOLAK 95772

0434-262710

ASEALS\_BERLIAN@YAHOO.COM

FERA SENDUK, SE

**GORA JAYA, PT**

Kualifikasi Usaha (M1)

KOPANDAKAN II

RIDA SUNDARININGSIH

**PERDANA MELATI, PT**

Kualifikasi Usaha (M1)

BOLAANG MONGONDOW

PUTRI DIAN SAKTI HAPILI

**PERDANA PUTRA PANTURA, PT**

Kualifikasi Usaha (M1)

BOLAANG MONGONDOW

HONNY CHENDRA

KAB. MINAHASA

**AMSANDRA MAKARIAWAYA, PT**

Kualifikasi Usaha (M1)

LUAAAN

FANDIE GERALD MARINGKA

**ANUGERAH YANNO PUTRA, PT**

Kualifikasi Usaha (M1)

DUSUN II, AMONGENA DUA, KEC. LANGOWAN TIMUR, TONDANO 95694

JANSEN OROH

**BANGAU, PT**

Kualifikasi Usaha (M1)

REREWOKAN

CHRISTIAN MONTONG, SH

**BELIBIS, PT**

Kualifikasi Usaha (M2)

REREWOKAN

REINOLD MATINDAS

**BERKAT ANUGERAHNYA, PT**

Kualifikasi Usaha (M1)

TALIKURAN

**BINA MATUARI BERSAMA, PT**

Kualifikasi Usaha (M1)

AMONGENA SATU

SUFANDI S ASNAWI

**BUKIT INDAH LESTARI SEJAHTERA, PT**

Kualifikasi Usaha (M1)

KENDIS

0431-3621113

FEBRY N. MUALIM

**CAHAYA GERBANG EMAUS, PT**

Kualifikasi Usaha (M1)

WAWALINTOUAN

TOAR J. LEWU

**CANSIL SETIA BANGUN, PT**

Kualifikasi Usaha (M1)

WAWALINTOUAN

MEITY LANTANG

**CITRA NUSA INDAH, PT**

Kualifikasi Usaha (M2)

WAWALINTOVAN, WAWALINTOUAN, KEC. TONDANO BARAT, TONDANO 95615

0431-321203

YEHEKIAL O.ROMPAS

**HOSANA CITRA ABADI, PT**

Kualifikasi Usaha (M1)

LININGAAN

SUSTI FIANE SIGAR

**KARYA MATUARI, PT**

Kualifikasi Usaha (M1)

PAPAELAN

WENNY KARAMOY

**LEOS TA'' WAYA, PT**

Kualifikasi Usaha (M1)

JL. TOMBULU NO.212, WAWALINTOUAN, KEC. TONDANO BARAT, TONDANO 95615

JOHNY RAWUNG

**MAJU KARYA MAPALUS, PT**

Kualifikasi Usaha (M1)

KATINGGOLAN

FRITS KAPOJOS

**MANADO TEKNIK MANDIRI, PT**

Kualifikasi Usaha (M1)

JL. RAYA MANADO - TOMOHON KM. 11, WAREMBUNGAN, KEC. PINLENG 95361

0431-835882

JERRY A. WAGIU

**MELINDO SEJATI JAYA, PT**

Kualifikasi Usaha (M1)

SUMALANGKA

JUSTIATI TANGI

**MG REDNOS CONSTRUCTION, PT**

Kualifikasi Usaha (M1)

JAGA III, SENDANGAN, KEC. SONDER, TONDANO 95691

0431-356104

CV\_MG75@YAHOO.CO.ID

SHERLY O GONI, SE. AK

**NATARAN WAYA TAMA, PT**

Kualifikasi Usaha (M1)

JL. TOUNTEMBOAN NO. 500, WAWALINTOUAN, KEC. TONDANO BARAT, TONDANO 95615

LENNY KAMBEY

**NIKITA WAYA ASLI, PT**

Kualifikasi Usaha (M1)

JL.KASUARI 1/10, KATINGGOLAN, KEC. TONDANO TIMUR, TONDANO 95612

ARTHUR PETER TANGKERE

**PACIFIK NUSA INDAH PT**

Kualifikasi Usaha (M1)

JL. TOUNTEMBOAN NO. 500, WAWALINTOUAN, KEC. TONDANO BARAT, TONDANO 95615

HERRY ROMPAS

**PASIFIK NUSA INDAH, PT**

Kualifikasi Usaha (M2)

JL. TOUNTEMBOAN NO. 500, WAWALINTOUAN, KEC. TONDANO BARAT 95616

0431-321203

**PERDANA LESTARI INDAH, PT**

Kualifikasi Usaha (B1)

DS. KAMAUSTA, KAMANGTA, KEC. TOMBULU, TONDANO 95661

081340017642

081340017642

FERDINAND KAPOH

**SAMEROT TRI PUTRA, PT**

Kualifikasi Usaha (M1)

KANONANG TIGA

HENDRIK MAMUAJA

**SATU SATU TIGA, PT**



Kualifikasi Usaha (M1)

JL. SAM RATULANGI NO.24, TOUNKURAMBER, KEC. TONDANO BARAT, TONDANO 95616

SHINTA WANGKE



**SILTRO PUTRA MANDIRI, PT**

Kualifikasi Usaha (M1)

 KINIAR  
 HARRY G.L.L. RUMIAP



**SINAR PAGI PT**

Kualifikasi Usaha (M1)

 LININGAAN  
 SPENCER TILAAR

**SUMBER UTAMA, PT**

Kualifikasi Usaha (M1)

 JL. KASUARI NO. 01/10, KATINGGOLAN, KEC. TONDANO TIMUR, TONDANO 95612  
 DRA. ELFIE PALANDENG



**SUMONDER MG PRATAMA, PT**

Kualifikasi Usaha (M1)

 SENDANGAN JAGA III, SENDANGAN, KEC. SONDER 95651

**TARUNA TERANG SEJAHTERA, PT**

Kualifikasi Usaha (M1)

 LING IV, RINEGETAN, KEC. TONDANO BARAT, TONDANO 95617  
 CRISTINA A. N. LUMINGKEWAS



**TEMPURAN SAMUDERA BERLIAN, PT**

Kualifikasi Usaha (M1)

 WATULAMBOR, WATULAMBOT, KEC. TONDANO BARAT 95615



**TJANDRATAMA CINDAI CONSTRUCTION, PT**

Kualifikasi Usaha (M1)

 REREWOKAN  
 REYNALDO RUMAGIT, ST



**WALE IN SORIT, PT**

Kualifikasi Usaha (M1)

 DESA WALEURE, WALEURE, KEC. LANGOWAN TIMUR, TONDANO 95694  
 FREDRIK HENDRIK SUMOLANG

**WINDU KENCANA ABADI, PT**



Kualifikasi Usaha (M1)

 JL. KASUARI NO. 1, KATINGGOLAN, KEC. TONDANO TIMUR, TONDANO 95612  
 YOWLLE B.M.Q. LUMINGKEWAS

**KAB. KEPULAUAN SANGIHE**



**ALIM INDAH, PT**

Kualifikasi Usaha (M1)

 SAWANG BENDAR  
 ROBERT LAVARENCE





**ANUGERAH DINASTI SAKTI, PT**

Kualifikasi Usaha (M1)

 KOLONGAN, BEHA BARU, KEC. TAHUNA BARAT, TAHUNA 95811  
 RICHARD LAHAEHARI



**BANGUN SARANA PERMAI, PT**

Kualifikasi Usaha (M1)

 APENG SEMBEKA, APENG SEMBEKA, KEC. TAHUNA, TAHUNA 95812  
 0832-22322  
 0832-081244211131  
 JIMMY SAMPEL



**BERKAT ANUGERAHNYA, PT**

Kualifikasi Usaha (M1)

 KEPULAUAN SANGIHE  
 ROY M. KALIGIS



**BUDIKAL NUSA UTARA, PT**

Kualifikasi Usaha (M1)

 SAWANG BENDAR  
 DANNY PONTOH



**CITRANUSA BINAKARYA, PT**

Kualifikasi Usaha (M1)

 JL. RARAMENUSA NO. 4 LK. 3, SAWANG BENDAR, KEC. TAHUNA, TAHUNA  
 CHRISTIAN KASIH SE



**DASTHA KARYA MANDIRI, PT**

Kualifikasi Usaha (M1)

 SAWANG BENDAR  
 YONGKI D MOGI



**EVE MIGA PUTRA, PT**

Kualifikasi Usaha (M1)

 SOATALOARA L  
 HENDRIK TENGGKUE





**GADING MURNI PERKASA, PT**

Kualifikasi Usaha (M2)

 JALAN MAKAAMPO NO.73, KEC. TAHUNA, TAHUNA  
 HARRY MUNDUNG,SPD



**HARMONIS JAYA SEJATI, PT**

Kualifikasi Usaha (M1)

 KEL. SAWANG BONDAR, SAWANG BENDAR, KEC. TAHUNA, TAHUNA 95812  
 0432-24095  
 0432-0432-24095  
 AHOLIAB JANIS



**KARYA KASIH ANUGERAH, PT**

Kualifikasi Usaha (M1)

 SAWANG BENDAR  
 KALISTA MANATAR



**KARYA MURNI ANUGRAH, PT**

Kualifikasi Usaha (M1)

 KEL. OAT 2, SOATALOARA LL, KEC. TAHUNA, TAHUNA 95812  
 0432-22360  
 LUCIA SAMPEL



**KHARISMA JAYATAMA, PT**

Kualifikasi Usaha (M1)

 JL.MAKAAMPO, SOATALOARA L, KEC. TAHUNA, TAHUNA 95813  
 ENOLA SAMPEL, SE



**LOMBERS, PT**

Kualifikasi Usaha (M1)

 JL. KARTINI, SOATALOARA L, KEC. TAHUNA, TAHUNA 95813  
 0432-21092  
 SYANE MEHARE



**MANUWO SANGIR JAYA, PT**

Kualifikasi Usaha (M1)

 SAWANG BENDAR  
 MOSES W. GAHANSA





**MARVEIN, PT**

Kualifikasi Usaha (M1)

 KP. TALOARANE LIND 2, TALOARANE, KEC. MANGANITU, TAHUNA 95853  
 FRETTS HONTONG



**MATUARI, PT**

Kualifikasi Usaha (M1)

 -, SANTIAGO, KEC. TAHUNA, TAHUNA 95812  
 0452-24095  
 0452-24095  
 FRANGKY AER



**MEZORI, PT**

Kualifikasi Usaha (M1)

 TONA I  
 0432-23831  
 MENGGALOMO



**MIHARA ANUGRAH, PT**

Kualifikasi Usaha (M1)

 JL. MAKAAMPO, SAWANG BENDAR, KEC. TAHUNA, TAHUNA 95812  
 0432-21037  
 SEMMY L. TOALU



**MITRA UTAMA NUSA SANGIHE, PT**

Kualifikasi Usaha (M1)

 SAWANG BENDAR  
 0432-22555  
 ALEXIUS ARI TAROREH

**PELITA ABADI JAYA, PT**

Kualifikasi Usaha (M1)

 APENG SEMBEKA  
 ADELIN WENAS PALAR

PROVINSI : SULAWESI UTARA

**PETA MEMBANGUN, PT**

Kualifikasi Usaha (M1)

 SAWANG BENDAR, SAWANG BENDAR, KEC. TAHUNA, TAHUNA 95811

 085256658242

 085256658242

 VONNY KEREH LIEM

**SANGIHETAMA DAYA KARYA, PT**

Kualifikasi Usaha (M1)

 SAWANG BENDAR

 JOHNY LAHAMENDU

**SINAR SANGIHE PERMAI, PT**

Kualifikasi Usaha (M1)

 -, APENG SEMBEKA, KEC. TAHUNA

**SINAR TARA, PT**

Kualifikasi Usaha (M1)

 KEL. SOATALOARA, SOATALOARA L, KEC. TAHUNA, TAHUNA 95815

 RIANIY TANDRIS

**SMIRNA, PT**

Kualifikasi Usaha (M1)

 TAPUANG RT. 4, TAPUANG, KEC. TAHUNA TIMUR, TAHUNA 95812

 MAX HEIN VICTOR

**WIRA PORODISA, PT**

Kualifikasi Usaha (M1)

 SAWANG BENDAR

 RONNY LONTOH

**KAB. KEPULAUAN TALAUD**

**AGUNG SEJATI, PT**

Kualifikasi Usaha (M1)

 MELONGUANE

 NENI TARING

**BERKAT AGUNG INDAH, PT**

Kualifikasi Usaha (M1)

 MELONGUANE

 FREDDY THIOTANSEN

**KARYA PUTRA SEROJA PT**

Kualifikasi Usaha (M1)

 BEO BARAT

 HANS LATJANDU

**KAWANUA KERAMIK, PT**

Kualifikasi Usaha (M1)

 TAROAHAN SELATAN

**KEMENANGAN INDAH, PT**

Kualifikasi Usaha (M1)

 MELONGUANE

 ALBERT EGETAN

**MEMADOA, PT**

Kualifikasi Usaha (M1)

 BEO BARAT

 ELISABETH ANTARA

**PELITA TALAUD HARAPAN, PT**

Kualifikasi Usaha (M1)

 MELONGUANE

 CHANDRA PALAR

**PENA MAS INDAH, PT**

Kualifikasi Usaha (M1)

 MELONGUANE

 JOHANES SUWANGTO

**PORODISA BINA DJAHTERA, PT**

Kualifikasi Usaha (M1)

 MELONGUANE

 MARTHIN ANUMPITAN

**REHOBOT ANUGERAH KARUNIA, PT**

Kualifikasi Usaha (M1)

 JL. RAINIS, MELONGUANE BARAT, KEC. MELONGUANE, MELONGUANE 95885

 ARDY BAYANG

**SATAL INDAH, PT**

Kualifikasi Usaha (M1)

 BEO

 JANTJE PALAR

**SINARKARYA PORODISA, PT**

Kualifikasi Usaha (M1)

 LIRUNG

 DONALD PALAR

**TIGA SEKAWAN KARUNIA, PT**

Kualifikasi Usaha (M1)

 MELONGUANE

 CORRY S TUMIMBANG

**UDA MAKATRAYA, PT**

Kualifikasi Usaha (M1)

 MANGARAN

 TOMMY MARINGKA

**KAB. MINAHASA SELATAN**

**BANGUN KARYA NUSANTARA, PT**

Kualifikasi Usaha (M1)

 LOPANA

 JOHNY R. SUMUAL

**BINA PRIMA JAYA, PT**

Kualifikasi Usaha (M1)

 UWURAN SATU

 0430-23086

 JACKLY ALVIAN SANGARI, SE

**KINARYA MANDIRI UTAMA, PT**

Kualifikasi Usaha (M1)

 RANOYAPO

 PAUL THOMAS

**LANGGENG JAYA, PT**

Kualifikasi Usaha (M1)

 UWURAN SATU

 0430-23086

 BULJ\_AMURANG@YAHOO.COM

 CHRISTIEN IVONNE RUMINTJAP

**RYVEL REGONDA RESULTAN, PT**

Kualifikasi Usaha (M1)

 UWURAN SATU

 RYAN REVEL RUMENGAN

**SARANA SIRMON SEJATI, PT**

Kualifikasi Usaha (M1)

 UWURAN DUA

 ALFRETS MONIAGA

**KAB. MINAHASA UTARA**

**GEMA LIBERTY RIDON, PT**

Kualifikasi Usaha (M1)

 SARONGSONG SATU

 IR BARMEN F BARANTIAN

**INSISO VIKANA, PT**

Kualifikasi Usaha (M1)

 TUMALUNTUNG

 HARLEY S SOMPIE

**KARUNIA BANGUN BERSAMA, PT**

Kualifikasi Usaha (M1)

 JAGA II, TUMALUNTUNG, KEC. KAUDITAN, AIR MADIDI 95372

 ALBERT LUMEMPOUW, SE

**MATAHARI SURYA VALENTINE, PT**

Kualifikasi Usaha (M1)

 DESA MAPENGAT, MAPANGET, KEC. TALAWAAN 95258

**MINSTER JAYATAMA, PT**

Kualifikasi Usaha (M1)

 JL. A MONONUTU, LINGK. VII, SARONGSONG SATU, KEC. AIRMADIDI, AIR MADIDI 95371

 REYFANNY C. O. M. SUNDAH

**RENTBY TUNAS JAYA, PT**

Kualifikasi Usaha (M1)

 KOLONGAN

 NETTY AGNES PANTOW

PROVINSI : SULAWESI UTARA

**RIENEFEMDI, PT**

Kualifikasi Usaha (M1)

 DESA DIMEMBE, DIMEMBE, KEC. DIMEMBE 95114

 BLASIUS WAGIU

**SENTRALWENANG MINAHASAWAYA, PT**

Kualifikasi Usaha (M1)

 DESA TREMAN, TREMAN, KEC. KAUDITAN, AIR MADIDI 95372

 JOPIE NANGOI

**SINAR MELDY, PT**

Kualifikasi Usaha (M1)

 JL. ARNOLD MANONUTU, LEMBEAN, KEC. KAUDITAN, AIR MADIDI 95372

 CHRISTY T RATUMBANUA

**SOMAXSU BERKAT USAHA, PT**

Kualifikasi Usaha (M1)

 JL. JAGA II, TUMALUNTUNG, KEC. KAUDITAN, AIR MADIDI 95372

**TRIVON MANDIRI, PT**

Kualifikasi Usaha (M1)

 KAUDITAN II, KAUDITAN DUA, KEC. KAUDITAN 95372

**VIANTRI, PT**

Kualifikasi Usaha (M1)

 LINGK VII, SARONGSONG SATU, KEC. AIRMADIDI, AIR MADIDI 95371

 SONNY G KAMUNTUAN

**VITANRI, PT**

Kualifikasi Usaha (M1)

 LING. VII, SARONGSONG SATU, KEC. AIRMADIDI, AIR MADIDI 95371

 LINDA BOKANG

**WALKER PERKASA, PT**

Kualifikasi Usaha (M1)

 LINGK. I, RAP-RAP, KEC. AIRMADIDI, AIR MADIDI 95371

 HANNY W. TUMEWAN

**YONDA SEJAHTERA, PT**

Kualifikasi Usaha (M1)

 DESA KAWANGKOAN BARU JAGA II, KEC. KALAWAT

**KAB. BOLAANG MONGONDOW UTARA**

**LIMA SAUDARA, PT**

Kualifikasi Usaha (M1)

 BOROKO TIMUR

 H. SUN PANGAU

**KAB. SIAU TAGULANDANG BIARO**

**CERIA INDAH PELANGI, PT**

Kualifikasi Usaha (M1)

 LINDUNGAN VI, BEBALI, KEC. SIAU TIMUR, ONDONG SIAU 95861

 JHON W. LARUMUNDE

**HEMBUSAN KARANGETANG, PT**

Kualifikasi Usaha (M1)

 TARORANE

 RUDDY FEDDY JHONES MAKANONENG

**KARANGETANG MEMBANGUN, PT**

Kualifikasi Usaha (M1)

 AKESIMBEKA

 BOB NOVER JANIS

**SINAR KARANGETANG, PT**

Kualifikasi Usaha (M1)

 TARORANE

**SINAR PEMBANGUNAN SEMESTA, PT**

Kualifikasi Usaha (M1)

 AKESIMBEKA

 IR. AUDIE DAVID

**KAB. MINAHASA TENGGARA**

**KONUNGAAN INDAH, PT**

Kualifikasi Usaha (M1)

 JL. RAYA TOMBATU NO. 03, KEC. TOMBATU, RATAHAN 95996

 THIO ENG KUI

**MITRA PERDANA UNGGUL, PT**

Kualifikasi Usaha (M1)

 JL. PUSKESMAS, TOSURAYA BARAT, KEC. RATAHAN, RATAHAN 95995

**MITRA PERDANA UNGGUL, PT**

Kualifikasi Usaha (M1)

 TOSURAYA

 CHARLES ONGELS

**KAB. BOLAANG MONGONDOW SELATAN**

**CITRA MOLAMAHU, PT**

Kualifikasi Usaha (M1)

 MOMALIA I

 HASIM VAN GOBEL

**KOTA MANADO**

**ABADI KARYA ANDHIKA, PT**

Kualifikasi Usaha (M1)

 JL. RAYA SAWANGAN, LINK I, PAAL IV, KEC. TIKALA, MANADO 95126

 STEVEN KEKUNG

**ABAQTHA WAYA, PT**

Kualifikasi Usaha (M1)

 LING III, WINANGUN I, KEC. MALALAYANG, MANADO 95261

 NY. ANITA M. MARAMIS, SE

**ABDI KARYA SULUT, PT**

Kualifikasi Usaha (M1)

 BUMI NYIUR

 STEPHEN A. WALELENG

**ABDI PUTRA KARYA SULUT, PT**

Kualifikasi Usaha (M1)

 JL. WZ YOHANES NO.28, BUMI NYIUR, KEC. WANEA, MANADO 95118

 STEPEN

**ACTIVITY CIPTA BERSAMA, PT**

Kualifikasi Usaha (M1)

 JL. KEMIRI NO. 15, MANADO 95126

 0431-846220

 ACTIVITYCOOPERATION@YAHOO.CO.ID

 IR. VENNIE MANONGKO

**ADHIWANGSA TIMUR MEMBANGUN, PT**

Kualifikasi Usaha (M1)

 JL. KEMBANG NO.60, SARIO KOTA BARU, KEC. SARIO

**ADHYA WADAH CIPTA, PT**

Kualifikasi Usaha (M1)

 JL. SAM RATULANGI XX NO. 18, MANADO 95117

 0431-876687

 PT.ADHYAWADAH\_CIPTA@YAHOO.CO.ID

 ERNIE W.H. WULUR, ST

**AMIN INDAH, PT**

Kualifikasi Usaha (M1)

 JL. MARTADINATA NO.97, DENDENGAN LUAR, KEC. PAAL DUA, MANADO 95127

 WIMBOWO MULJANTO

**ANDREKON CIPTA PRATAMA, PT**

Kualifikasi Usaha (M1)

 -, KAIRAGI DUA, KEC. MAPANGET

**ANUGERAH DYNASTY SAKTI, PT**

Kualifikasi Usaha (M1)

 JL. PINGKAN MARTINDAS NO. 9-11, DENDENGAN DALAM, KEC. PAAL DUA, MANADO 95127

 ANTHONIUS DJANI

**ANUGERAH KAMAYATU UTAMA, PT**

Kualifikasi Usaha (M1)



 JL. WZ YOHANES NO. 616 B, KEC. WANEA, MANADO 95119

 0431-876608

 IR. STEVEN KONDOY





**ANUGERAH KASIH LISANDRE, PT**

Kualifikasi Usaha (M1)

 JL. KRIDA NO. 14, MALALAYANG I TIMUR, KEC. MALALAYANG, MANADO 95163  
 STEVENPON J. RUMONDOR



**BANGUN MANDIRI PRATAMA, PT**

Kualifikasi Usaha (M1)

 LING. I NO. 17, PAAL IV, KEC. TIKALA, MANADO 95126  
 0431-856932  
 RI\_BMP@YAHOO.COM  
 OCTAVIANUS JOCOM





**BANGUN MINAHASA PRATAMA, PT**

Kualifikasi Usaha (M1)

 JL. DAAN MOGOT NO. 23, BANJER, KEC. TIKALA, MANADO 95125  
 ELIA F.K KAWENGIN

**BANGUN MULTI KARYA, PT**

Kualifikasi Usaha (M1)

 JL. SANTU JOSEPH NO. 17/B, KLEAK, KEC. MALALAYANG, MANADO 95115  
 0431-826808  
 0431-822419  
 ALFONSIUS TIMMY



**BATAMA DWI TUNGGAL, PT**

Kualifikasi Usaha (M1)

 KEL KLEAK, KEC. MALALAYANG



**BERHIKMAT JAYA, PT**

Kualifikasi Usaha (M1)

 -, SARIO TUMPAAN, KEC. SARIO, MANADO 95261  
 FRANKIE PHILIPS FREDRIK RORING

**BERKAT MULIA INDAH, PT**

Kualifikasi Usaha (M1)

 JL. HASANUDIN 6 NO. 11, RANOMUUT, KEC. PAAL DUA, MANADO 95234  
 YOUNGKIE LIMEN



**BERKAT TUNAS UNGGUL, PT**

Kualifikasi Usaha (M1)

 -, WINANGUN I, KEC. MALALAYANG



**BINA HARAPAN BERSAMA, PT**

Kualifikasi Usaha (M1)

 PINAESAN  
 HANNY LENGKONG



**BINA KARYA INTI GEMILANG, PT**

Kualifikasi Usaha (M1)

 JL. RIKE NO.38, LING.V, WANE, KEC. WANE, MANADO 95117  
 IWAN SUHUYANLI



**BINTANG FAJAR TIMUR RAYA, PT**

Kualifikasi Usaha (M1)

 JL. DAAN MOGOT II NO. 18, TIKALA ARES, KEC. TIKALA, MANADO 95125  
 0431-840067  
 SHERLY KOLONDAM, ST



**BINTANG PERKASA SEJATI, PT**

Kualifikasi Usaha (M1)

 LINGK. 4, TUMUMPA DUA, KEC. TUMINTING  
 0431-875275  
 PTBINTANGPERKASASEJATI@YAHOO.CO.ID





**BUANA OTO MANDIRI, PT**

Kualifikasi Usaha (M1)

 JL. BETHESDA, RANOTANA, KEC. SARIO, MANADO 95116  
 ROYKE HENDRA



**BUKIT TINORING RAYA, PT**

Kualifikasi Usaha (M1)

 LINGK. III, KAROMBASAN SELATAN, KEC. WANE, MANADO 95117  
 08124300347  
 08124300347  
 HVMLEKEIRMM@YAHOO.COM  
 IR. HANTJE V. MALEKE, MM



**BUKIT WENANG, PT**

Kualifikasi Usaha (M1)

 JL. SAM RATULANGI I NO. 93, WENANG SELATAN, KEC. WENANG, MANADO 95117  
 LIANNY OEIYONO,SE



**CAHAYA ABADI LESTARI, PT**

Kualifikasi Usaha (M2)

 JL. HASANUDIN, SINDULANG SATU, KEC. TUMINTING, MANADO 95230  
 0431-852015  
 HENTJE NUOS, AM AK



**CAHAYA LISTRIK SEJAHTERA, PT**

Kualifikasi Usaha (M1)

 JL. A. YANI NO. 32, SARIO, KEC. SARIO, MANADO 95114  
 IR. ALFRITS H WALUYAN, SE. MM



**CAHYA MENTARI CEMERLANG, PT**

Kualifikasi Usaha (M2)

 JL. A.A. MARAMIS 179, KAIRAGI DUA, KEC. MAPANGET, MANADO 95256  
 PT\_CMC@YAHOO.CO.ID  
 IR. PETRUS H. SENTOSA



**CAMAR SAPTAGANDA, PT**

Kualifikasi Usaha (M1)

 JL. CAMAR RAYA NO. 77, LINGK. 7, RANOMUUT, KEC. PAAL DUA, MANADO 95129  
 JONATHAN TANOS



**CANTERRA BARU, PT**

Kualifikasi Usaha (M2)

 JL. SASUIT TUBUN NO. 27, ISTIQLAL, KEC. WENANG, MANADO 95117  
 0431-867619  
 ROSALINE KANDOU



**CATUR DISAIN STUDIO, PT**

Kualifikasi Usaha (M1)

 KOMPS BAHU MALL RUKO BLOK C12A, BAHU, KEC. MALALAYANG, MANADO 95162  
 0431-844633  
 IR. SONNY WANTOUW, MM





**CEMERLANG SEJATI, PT**

Kualifikasi Usaha (M1)

 JL. ARIE LASUT NO. 26, PINAESAN, KEC. WENANG, MANADO 95231  
 MAURITS J MAKAGIANSAR



**CEMPAKA INDAH MANADO, PT**

Kualifikasi Usaha (M1)

 JL. ST. JOSEPH NO. 4, KLEAK, KEC. MALALAYANG, MANADO 95115  
 0431-853720  
 CV\_CEMPAKAINDAH@YAHOO.CO.ID  
 ROYKE

**CENDER, PT**

Kualifikasi Usaha (M1)

 KOMP. BOULEVARD MALL, MANADO  
 DEBBY J. WOREK





**CENTRA PERKASA KONINDO, PT**

Kualifikasi Usaha (M1)

 KEL. TITTIWUNGEN, KEC. SARIO



**CIPTA DAYA NUSANTARA, PT**

Kualifikasi Usaha (M2)

 JL. WZ YOHANES NO. 12, BUMI NYIUR, KEC. WANE, MANADO 95119  
 0431-845990  
 0431-847060  
 YANCE TANISA

**CIPTA JAYA PERKASA, PT**

Kualifikasi Usaha (M1)

 JL. SAM RATULANGI NO. 383, MANADO 95117  
 IR. ERWIN TUMEWU



**CIPTA PERMAI SEJATI, PT**

Kualifikasi Usaha (M1)

 LINGK.3, PANIKI BAWAH, KEC. MAPANGET

**CIPTA PURNA KARYA, PT**

Kualifikasi Usaha (M2)

 JL. A.A MARAMIS, PANIKI BAWAH, KEC. MAPANGET, MANADO 95256  
 0431-812043  
 HERRY KOSAMBI

**CIPTA RIPTA PERSADA KONSULTAN, PT**

Kualifikasi Usaha (M1)

 JL. AYALON 113, WINANGUN I, KEC. MALALAYANG, MANADO 95261

 0431-822766

 IR. IVON BUNGKOLU

**CITRA ARYA PERSADA, PT**

Kualifikasi Usaha (B1)

 JL. TNI III NO. 23, TIKALA ARES, KEC. TIKALA, MANADO 95124

 0431-861014

 0431-864790

 HERRY LUNTINGAN

**CITRA JAYA SEJATI, PT**

Kualifikasi Usaha (M1)

 JL. ERIS NO. 132, MANADO 95127

 ANSYE LUMENTA

**CITRA MARGA LESTARI, PT**

Kualifikasi Usaha (M1)

 KEL PINAESAN, KEC. WENANG

**CITRA PERSADA SAYANG, PT**

Kualifikasi Usaha (M1)

 KOMP. CITRA LAND, WINANGUN I, KEC. MALALAYANG, MANADO 95261

 NURCAHYONO

**DAYANA CIPTA, PT**

Kualifikasi Usaha (B1)

 JL. BUKIT MORIA LINGK. III, TIKALA BARU, KEC. TIKALA, MANADO 95126

 0431-854194

 DAYANACIPTA@YAHOO.COM

 KRIS J. SILFANUS

**DHARMA WULAN PRATAMA, PT**

Kualifikasi Usaha (M1)

 JL. A. YANI NO. 118 B, SARIO, KEC. SARIO, MANADO 95114

 GRACE TANSIL

**DRAGON STAR, PT**

Kualifikasi Usaha (M1)

 LINGKUNGAN IV, WANEA, KEC. WANEA, MANADO 95117

 WELLY B PONTO

**DUA ENAM JAYA, PT**

Kualifikasi Usaha (M1)

 -, TIKALA BARU, KEC. TIKALA, MANADO 95117

 0431-865902

 IR. DAISY D.E. KANDOU

**DUTA TEHINDO SULUT, PT**

Kualifikasi Usaha (M1)

 JL. MARTHADINATA VII LORONG MERAK NO. 9, DENDENGAN LUAR, KEC. PAAL DUA, MANADO 95127

 ROBBY TANGKILISAN

**DWI MARGA KARUNIA, PT**

Kualifikasi Usaha (M1)

 RUKO CAMAR ASRI BLOCK B NO. 2, RANOMUUT, KEC. PAAL DUA, MANADO 95128

 SANDY MARKUS TANOS

**EKA PRATAMA JAYA, PT**

Kualifikasi Usaha (M1)

 JL. SAM RATULANGI NO. 141, MANADO 95117

 DONNY WALEAN

**EKA UTAMA CIPTA, PT**

Kualifikasi Usaha (M1)

 LINGKUNGAN III NO.8, KAROMBASAN UTARA, KEC. WANEA, MANADO 95116

 FEIBY TOGELANG, BB

**ELKANA PRIMA, PT**

Kualifikasi Usaha (M1)

 JL. ANGGREK NO. 24, SARIO UTARA, KEC. SARIO, MANADO 95114

 JOLANDA Y. SIMBAR, SE

**ELSADAI SERVO CONSULTANT, PT**

Kualifikasi Usaha (M1)

 LINGKUNGAN 2 NO. 9 A, TINGKULLU, KEC. WANEA, MANADO 95119

 0431-875046

 ELSADAICONSULTANT@HOTMAIL.COM

 FANNY ALFRITS WULUR

**ELTRIA EXPA SOLUSI, PT**

Kualifikasi Usaha (M1)

 JL. RORING I NO.1, BAHU, KEC. MALALAYANG, MANADO 95162

**ENDRICO MAESA, PT**

Kualifikasi Usaha (M1)

 LINGKUNGAN III, WINANGUN II, KEC. MALALAYANG

**ERICKO GRANT DINARTO, PT**

Kualifikasi Usaha (M2)

 JL. MAESA II NO. 5, KAIRAGI DUA, KEC. MAPANGET, MANADO 95128

 0431-860462

 ROMMY WILLAR

**ESTA GROUP JAYA, PT**

Kualifikasi Usaha (M2)

 JL. MANIBANG 2 NO. 18, MALALAYANG II, KEC. MALALAYANG, MANADO 83831

 ESTA\_GROUP@YAHOO.CO.ID

 JACKZON F.D. MAMBU

**GAJAH TUNGGAL, PT**

Kualifikasi Usaha (M1)

 JL. DOTU LOLONG LASUT NO.01, MANADO 95122

 RIKOH CHANDRAJAYA

**GEMA KRISINDO, PT**

Kualifikasi Usaha (M1)

 JL. S. MARUASEI NO.456, LINGK.V, KARAME, KEC. SINGKIL, MANADO 95231

 RIFKO ABEDNEDJO KENI

**GEMINI INDAH MAESTRO, PT**

Kualifikasi Usaha (M2)

 JL. JEND. A. YANI NO.21/4, SARIO TUMPAAN, KEC. SARIO, MANADO 95114

 0431-860641

 GEMINI.INDAH@YAHOO.CO.ID

 BRAM MAMBU

**GERBANG UTAMA, PT**

Kualifikasi Usaha (M1)

 -, DENDENGAN DALAM, KEC. PAAL DUA

**GIOVANI ORLANDO LANTU (GOL), PT**

Kualifikasi Usaha (M1)

 JL. WZ YOHANES NO.45, WANEA, KEC. WANEA, MANADO 95117

 0431-842241

 GOL\_PT@YAHOO.CO.ID

 HERMINA JEANE RAMBITAN

**GLOBETEK GLORY KONSULTAN, PT**

Kualifikasi Usaha (M1)

 JL. TNI NO. 59 LK. II, BANJER, KEC. TIKALA, MANADO 95124

 IR. FAUZAN

**GLORA NUSANTARA, PT**

Kualifikasi Usaha (M2)

 JL. SEA PERUM PDK NO. 2 A LING. III, MALALAYANG I, KEC. MALALAYANG, MANADO 95162

 0431-860495

 CESSA JUNIOR LOPRANG

**GOMAR, PT**

Kualifikasi Usaha (M1)

 JL. A.A. MARAMIS, KAIRAGI DUA, KEC. MAPANGET, MANADO 95256

 0431-851227

 FNASRY@HOTMAIL.COM

 IMELDA A. NENTO, SE

**GONINGCO CONSULTANT, PT**

Kualifikasi Usaha (M1)

 JL. W.R. SUPRATMAN NO II, MANADO 95112

 IR. ISMAIL WUNGGULI



**GRAHA BANGUN UTAMA, PT**

Kualifikasi Usaha (M1)

 JL. JEND. SUDIRMAN NO.95 A, LAWANGIRUNG, KEC. WENANG, MANADO 95123

 TONY TANKILISAN

**GUNA DAYA OPTIMA, PT**

Kualifikasi Usaha (M1)

 JL. SISWA NO. 18 TAAS LINGK. I, TAAS, KEC. TIKALA, MANADO 95129

 JEFFRY J I MUMEK

**GUNAJASA DIANARTHA, PT**

Kualifikasi Usaha (M2)

 JL. SAM RATULANGI NO. 195 A, TITIWUNGEN SELATAN, KEC. SARIO, MANADO 95113

 0431-813702

 SANNY SINJAYA

**HALUAN JAYA, PT**

Kualifikasi Usaha (M2)

 JL. SISINGAMANGARAJA NO. 543, CALACA, KEC. WENANG, MANADO 95121

 0431-864964

 0431-855415

 HENGGY WIJAYA

**HAMON JAYA LESTARI, PT**

Kualifikasi Usaha (M1)

 JL. MANIBANG II, MALALAYANG II, KEC. MALALAYANG, MANADO 95163

 0431-865755

 HAMONJAYA@YAHOO.CO.ID

 MONALISA MARAMIS

**HANDYTA WENANG, PT**

Kualifikasi Usaha (M2)

 RANOMUUT LINGKUNGAN 7, PERUMAHAN CAMAR, RANOMUUT, KEC. PAAL DUA,

 JOHN

**HARUM ABADI CHARISMA KARUNIA, PT**

Kualifikasi Usaha (M1)

 LINGKUNGAN VIII, KAIRAGI DUA, KEC. MAPANGET, MANADO 95256

 JAMES TULENAN MANOPPO

**HASTA JAYA MURNI. PT, PT**

Kualifikasi Usaha (M1)

 JL. SISINGAMANGARAJA NO.543A, CALACA, KEC. WENANG, MANADO 95111

 LANNY CHAJADI

**IMPERIUM ABADI KONSULTAN, PT**

Kualifikasi Usaha (M1)

 JL. LETJEN. SOEPRAPTO NO. 2, WENANG UTARA, KEC. WENANG, MANADO 95112

 IR. ANDRE RUMAMBI

**INDOMANNA ANUGERAH, PT**

Kualifikasi Usaha (M1)

 LING VII, KEC. SINGKIL, MANADO 95231

 PIETER CHUANDA

**INTEGRA KARYATAMA, PT**

Kualifikasi Usaha (M1)

 JL. HASANUDIN 17, KAMPUNG ISLAM, KEC. TUMINTING, MANADO 95234

 HERMAN HONANDAR

**INTERMEDIA CIPTA SARANA, PT**

Kualifikasi Usaha (M2)

 JL. 17 AGUSTUS NO. 34, TANJUNG BATU, KEC. WANEA, MANADO 95115

 0431-875872

 JESSY S. KORAH

**INTI PERMATA ROBASANA, PT**

Kualifikasi Usaha (M1)

 -, MALALAYANG I, KEC. MALALAYANG

**INTIM KARYA TAMA, PT**

Kualifikasi Usaha (M1)

 -, KAIRAGI WERU, KEC. PAAL DUA

**ISTANA SARANA JAYA PT**

Kualifikasi Usaha (M1)

 JL. SAM RATULANGI NO.83, MANADO 95117

 AGREYTH K.L LANGI

**JENAVI BERKAT TAMA, PT**

Kualifikasi Usaha (M2)

 JL. HASANUDDIN NO. 102/107, LINGK. II, KAMPUNG ISLAM, KEC. TUMINTING, MANADO 95112

 FENDY GONAWAN

**JIMS, PT**

Kualifikasi Usaha (M1)

 -, MALALAYANG I, KEC. MALALAYANG

**KAMENGENI SUMBER BERKAT, PT**

Kualifikasi Usaha (M1)

 JL. PIERE TENDEAN 22, WENANG UTARA, KEC. WENANG, MANADO 95112

 NONTJE SAMBUAGA

**KARAKTER ESTETIKA PRIMA, PT**

Kualifikasi Usaha (M1)

 JL. SARAPUNG NO.33, LAWANGIRUNG, KEC. WENANG, MANADO 95123

 0431-845906

 ROBERT A. M SUMARAUW, ST

**KARMEL ONE, PT**

Kualifikasi Usaha (M1)

 JL. A. YANI LINGK.III, SARIO, KEC. SARIO, MANADO 95114

 AUDY J.P KARAMOY

**KARUNA, PT**

Kualifikasi Usaha (M1)

 JL. JEND. SUDIRMAN NO. 95, LAWANGIRUNG, KEC. WENANG, MANADO 95123

 0431-865884

 SILAVATI TANKILISAN

**KARUNIA JAYA SEJATI, PT**

Kualifikasi Usaha (M1)

 JL. TIKALA BARU, DENDENGAN LUAR, KEC. PAAL DUA, MANADO 95128

 0431-852056

 MERRY E. WANTOUW .ST

**KARYA GEMILANG, PT**

Kualifikasi Usaha (M1)

 KOMP. WENANG PERMAI BLOK D.42, KAIRAGI WERU, KEC. PAAL DUA, MANADO 95255

 MEITHA A.M SINANULAN

**KARYASEJATI GEMILANG, PT**

Kualifikasi Usaha (M1)

 KAIRAGI DUA

 HENDRIKA N WIRAYADI

**KARYATAMA SUKSES PERKASA, PT**

Kualifikasi Usaha (M1)

 JL. SAM RATULANGI NO.22, KEC. WENANG, MANADO 95113

 PATRICK P. MAMANUA

**KAWANUA KERAMIK, PT**

Kualifikasi Usaha (M2)

 JL. W. MONGINSIDI NO. 167, LINGK. V, BAHU, KEC. MALALAYANG, MANADO 95162

 ROSALINE KANDDY

**KELELONDAY KUNTUNG KAWANUA, PT**

Kualifikasi Usaha (M1)

 -, BANJER, KEC. TIKALA

**KELELONDEY KUNTUNG KAWANUA, PT**

Kualifikasi Usaha (M1)

 LINGK. IV, BANJER, KEC. TIKALA, MANADO 95127

 0431-874010

 VERO R.S PESSAK

**KEMA PERDANA KENCANA, PT**

Kualifikasi Usaha (M1)

 JL. BETHESDA 3 NO. 7, SARIO KOTA BARU, KEC. SARIO, MANADO 95116

 0431-866728

 PT.KEMAPERDANAKENCANA@YAHOO.COM

 OTJE LAURENS

**KEMILAU NUR SIAN, PT**

Kualifikasi Usaha (M2)

 KOMP ITC MARINA PLAZA BLOK A NO. 24, WENANG SELATAN, KEC. WENANG, MANADO 95117

 0431-8880047

 HESTY WALAKANDOU

**KHARISMA MITRA SEJAJAR, PT**

Kualifikasi Usaha (M1)

 LINGK. IV, RANOMUUT, KEC. PAAL DUA

**KOTA TIRZA, PT**

Kualifikasi Usaha (M1)

 WANEA

 HESTON D WAROUW

**KREASI NYIUR MEMBANGUN, PT**

Kualifikasi Usaha (M1)

 TIKALA BARU

 JOHANIS J KARISOH

**KREASI UTAMA, PT**

Kualifikasi Usaha (M2)

 RUKO MARINA PLASA, WENANG UTARA, KEC. WENANG, MANADO 95112

 FRANGKY SANTI

**LEILEM CIPTA SARANA, PT**

Kualifikasi Usaha (M1)

 WENANG PERMAI BLOK B NO. 6, KAIRAGI WERU, KEC. PAAL DUA, MANADO 95255

 PASCALIS F RONGA

**LEILEM JAYA, PT**

Kualifikasi Usaha (M2)

 WENANG PERMAI BLOK B NO. 6, KAIRAGI WERU, KEC. PAAL DUA, MANADO 95255

 JAMES A TUMBOL

**LENKHOAN CIPTA SARANA, PT**

Kualifikasi Usaha (M2)

 PERUM WENANG PERMAI BLOK C NO. 8, KAIRAGI WERU, KEC. PAAL DUA, MANADO 95255

 0431-858488

 PASCALIS RONGA

**LIA MEMBANGUN PERSADA, PT**

Kualifikasi Usaha (M1)

 JL. PINGKAN MATINDAS NO.8, DENDENGAN DALAM, KEC. PAAL DUA, MANADO 95127

 0431-845836

 RICKY NANGOY

**LIANDRE PERMAI JAYA, PT**

Kualifikasi Usaha (M2)

 JL. RINGKENG LK. II KEC. TIKALA, PERKAMIL, KEC. PAAL DUA, MANADO 95129

 RANDY GOSALI, ST

**LIYANY, PT**

Kualifikasi Usaha (M1)

 KEL. PANIKI LING II, PANIKI SATU, KEC. MAPANGET, MANADO 95259

 LIYANY\_PT@YAHOO.CO.ID

 DJELI

**MAHORO KONSULTAN, PT**

Kualifikasi Usaha (M1)

 JL. HASANUDDIN 7 NO 21, KAMPUNG ISLAM, KEC. TUMINTING, MANADO 95234

 MURNIATY MAKAINAS, BE

**MAJU MARTURIA MANDIRI, PT**

Kualifikasi Usaha (M1)

 LINGK. IV, BANJER, KEC. TIKALA, MANADO 95125

 0431-874010

 DRS. SAMRO PESSAK

**MAKADASU, PT**

Kualifikasi Usaha (M2)

 JL. CENGKEH NO. 4, TIKALA BARU, KEC. TIKALA, MANADO 95126

 0431-866278

 NICO RANTI, SE. MM

**MALEAKHI SEJATI, PT**

Kualifikasi Usaha (M1)

 JL. A. YANI 16 NO. 44, SARIO TUMPAAN, KEC. SARIO, MANADO 95114

 VICTOR J.A TIWOW

**MANADO TEKNIK MANDIRI, PT**

Kualifikasi Usaha (M1)

 KOMPL. RUKO MEGA SMART, TITIWUNGEN SELATAN, KEC. SARIO, MANADO 95113

 JERRY A. WAGIU

**MANIMPOROK MANGUNI MAESA, PT**

Kualifikasi Usaha (M1)

 JL. KELAPA NO. 51, LINGK. IV, BANJER, KEC. TIKALA, MANADO 95125

 0431-869336

 MAYA A. ARUPERES

**MARGA DWITAGUNA, PT**

Kualifikasi Usaha (B1)

 RUKO KOMP MARINA PLAZA BLOK D 28, SINDULANG SATU, KEC. TUMINTING, MANADO 95230

 0431-852015

 MARGA\_DWITAGUNA@YAHOO.CO.ID

 DRS. TONNY TANOS

**MARGAHASTA CITRAMUKTI PT**

Kualifikasi Usaha (M2)

 JL. HASANUDDIN 11, SINDULANG SATU, KEC. TUMINTING, MANADO 95230

 0431-852015

 MARSIAWIU MANDINGAN

**MARIOLTA TUMBET ABADI, PT**

Kualifikasi Usaha (M1)

 JL. KELAPA NO. 88 LINGK. IV RT. 31/RW. 03, BANJER, KEC. TIKALA, MANADO 95125

 0431-873988

 TUMBETHANS@YMAIL.COM

 HANS TUMANGKEN, ST

**MASA BARU MANDIRI, PT**

Kualifikasi Usaha (M1)

 JL. KAROMBASAN UTARA LING. III NO. 6, KAROMBASAN UTARA, KEC. WANEA, MANADO 95116

 0431-862488

 TELLY LANGIE

**MATRACOM, PT**

Kualifikasi Usaha (M1)

 JL. MANIBANG I NO. 9, MALALAYANG II, KEC. MALALAYANG, MANADO 95163

 0431-838212

 0431-834232

 JOHN TAMUNTUAN

**MEGA DIMENSI NOSTALGIA, PT**

Kualifikasi Usaha (M1)

 JL. SUDIRMAN NO. 96 A, TIKALA KUMARAKA, KEC. WENANG, MANADO 95119

 0431-863722

 0431-863722

 JERRY S. KARUNDENG

**MEGA DIMENSI, PT**

Kualifikasi Usaha (M1)

 JL. TEUKU UMAR NO.17, KARAME, KEC. SINGKIL, MANADO 95231

 NETTY PAKAYA

**MEGUMI ABADI, PT**

Kualifikasi Usaha (M1)

 LING. V NO. 39, KLEAK, KEC. MALALAYANG, MANADO 95115

 MAKANONENG MONINTJA SALUHE, ST

**MENARA MEGAH PRATAMA, PT**

Kualifikasi Usaha (M1)

 JL. DAAN MOGOT VII NO.12, TIKALA BARU, KEC. TIKALA, MANADO 95126

 SELVIE JOCOM

**MENTARI FAJARTAMA, PT**

Kualifikasi Usaha (M1)

 -, MALALAYANG I BARAT, KEC. MALALAYANG

**MITRA KARYA PERKASA, PT**

Kualifikasi Usaha (M1)

 JL. WZ YOHANES NO. 45, WANEA, KEC. WANEA, MANADO 95117

 0431-3363522

 MKP\_PT@YAHOO.CO.ID

 LEIDY TAKAPAHA, SE

**MITRA KARYA SETIA, PT**

Kualifikasi Usaha (M1)

 JL. TANJUNG TOROWITAN NO. 6, BAHU, KEC. MALALAYANG, MANADO 95162

 MITRAKARYASETIA@YAHOO.CO.ID

 YUSRAN YAN

**MITRA RATTU, PT**

Kualifikasi Usaha (M1)

 JL. BALAI KOTA NO. 2, TIKALA ARES, KEC. TIKALA, MANADO 95124

 BILLY F PATUWO

**MITRA SEJAHTERA MULIA, PT**

Kualifikasi Usaha (M1)

 JL. ANGGUR BLOK 1 B LK. IV, BANJER, KEC. TIKALA, MANADO 95125

 ABNER MAKADAPA

**MONTANA STAR, PT**

Kualifikasi Usaha (M1)

 JL. CENGKEH NO. 04, TIKALA BARU, KEC. TIKALA, MANADO 95126

 0431-866278

 PT\_MONTANA\_STAR@YAHOO.COM

 STELA MARIS WAWORUNTU

**MORSAIN NUGRAHA, PT**

Kualifikasi Usaha (M1)

 LK. IX, KAIRAGI DUA, KEC. MAPANGET, MANADO 95256

 MOURITS MONINGKA

**MULTI ERA YASA, PT**

Kualifikasi Usaha (M1)

 JL. SAM RATULANGI NO.112, MANADO 95117

 MELIA HANDOKO

**MULTI KARYA UTAMAJAYA, PT**

Kualifikasi Usaha (M1)

 JL. HASANUDIN 11, SINDULANG SATU, KEC. TUMINTING, MANADO 95230

 0431-852015

 PT\_MKU@YAHOO.COM

 VERA ASSA

**MULTI PRIMA AGUNG, PT**

Kualifikasi Usaha (M1)

 JL. 28 OKTOBER NO. 22 LINGK. IV, TELING ATAS, KEC. WANEA, MANADO 95119

 HENGGY KAWATAK

**MYKANTA, PT**

Kualifikasi Usaha (M1)

 TANJUNG BATU LINK. III, TANJUNG BATU, KEC. WANEA, MANADO 95115

 ADRI PUJA

**NUSA CIPTA BANGUN, PT**

Kualifikasi Usaha (M1)

 JL. WZ YOHANES NO.28, BUMI NYIUR, KEC. WANEA, MANADO 95118

 ELISABETH

**NUSANTARA BAKTI UTAMA, PT**

Kualifikasi Usaha (M1)

 JL. MARTADINATA VII NO. 27, DENDENGAN LUAR, KEC. PAAL DUA, MANADO 95127

 SUSAN MARGARET PALILINGAN

**NUSANTARA SEJAHTERA BERSAMA, PT**

Kualifikasi Usaha (M1)

 JL. WALANDA A.A MARAMIS I NO. 8, KOMO LUAR, KEC. WENANG, MANADO 95112

 0431-862570

 BOY KALLAWAT

**PARAGON PRIMA KARYA, PT**

Kualifikasi Usaha (M1)

 JL. TOLOLIU SUPIT NO.39, TINGKULU, KEC. WANEA, MANADO 95117

 FERRY OSCAR, ST

**PARAMA MURTI, PT**

Kualifikasi Usaha (M1)

 JL. SAM RATULANGI NO. 507, KAROMBASAN UTARA, KEC. WANEA, MANADO 95116

 0431-824764

 PARAMA\_MURTI@YAHOO.COM

 SANI R LOPRANG

**PARINGGAWANA BUMIJAYA, PT**

Kualifikasi Usaha (M1)

 JL. RAYA POLITEKNIK, KAIRAGI DUA, KEC. MAPANGET, MANADO 95256

 0431-815867

 PARINGGAWANA\_BUMIJAYA@YAHOO.CO

 PRIANA ASIKIN

**PASIN BANGUN PERSADA, PT**

Kualifikasi Usaha (M1)

 JL. SAM RATULANGI 26 NO 14A, TANJUNG BATU, KEC. WANEA, MANADO 95115

 THEODORE S.J PAKASI, S.E

**PENTAGON TERANG ASLI, PT**

Kualifikasi Usaha (M1)

 -, TUMUMPA SATU, KEC. TUMINTING, MANADO 95239

 MUNIF ALAMRI, BE

**PETROM ANUGERAH SEJAHTERA, PT**

Kualifikasi Usaha (M1)

 KAIRAGI DUA

 CHRISTOFEL Y. D. TUJU

**PILAR DASAR MEMBANGUN, PT**

Kualifikasi Usaha (B1)

 JL. TNI NO.10, TIKALA ARES, KEC. TIKALA, MANADO 95124

 0431-844849

 0431-851981

 EMMA NANANGKONG, ST

**POLANDOUW, PT**

Kualifikasi Usaha (M1)

 JL. PARIGI VII BLOK E NO. 6, MALALAYANG I, KEC. MALALAYANG, MANADO 95162

 0431-854620

 ABSALOM RUMIPER

**PRIMA ABADI MAKASIO, PT**

Kualifikasi Usaha (M1)

 LINGK. VI, TELING ATAS, KEC. WANEA, MANADO 95119

 0431-866565

 PA\_MAKASIO@YAHOO.COM

 DEFIE T. WALANGAREI

**PRIMA DEWA, PT**

Kualifikasi Usaha (M1)

 JL. WOLTER MONGINSIDI KEL. GIRIAN BAWAH LINGKUNGAN VII, MALALAYANG I, KEC. MALALAYANG, MANADO 95162

 0431-33352

 PTPRIMADEWA@YAHOO.CO.ID

 GRACE. E SUMANTI

**PURISANDY MAHARDIKA, PT**

Kualifikasi Usaha (M1)

 JL. 14 FEBRUARI VI NO. 6, TELING BAWAH, KEC. WENANG, MANADO 95117

 SANDY OCTAVIANUS WURANGIAN,SE

**PUTERA SULUT PERDANA, PT**

Kualifikasi Usaha (M2)

 KOMP. MEGASSMART 8 NO. 10, MALALAYANG II, KEC. MALALAYANG, MANADO

 JOSEP SILFANUS

**RAHMAT SARANA SAKTI, PT**

Kualifikasi Usaha (M1)

 JL. 14 FEBRUARI NO. 129, TELING BAWAH, KEC. WENANG, MANADO 95117

 MUSTAFA THALIB

**RAJASA MITRA ABADI, PT**

Kualifikasi Usaha (M1)

 JL. WALANDA AA MARAMIS NO. 170, KOMO LUAR, KEC. WENANG, MANADO 95122

 0431-870054

 0431-870054

 ANRI LIEMANG MAILLOOR

**PROVINSI : SULAWESI UTARA****RAJAWALI AGUNG PERKASA, PT**



Kualifikasi Usaha (M1)

 KEL. BANJER, BANJER, KEC. TIKALA, MANADO 95125 GREETY PESAK**REALITA TIMUR PERKASA, PT**



Kualifikasi Usaha (M1)

 KOMPL. MEGA MAS BLOK B RUKO MEGA SMAR 2 NO. 5, WENANG SELATAN, KEC. WENANG, MANADO 95117 IRZAL ISMAIL**REVIVAL PUTRA TUNGGAL, PT**



Kualifikasi Usaha (M1)

 JL. SISINGAMANGARAJA NO. 545, CALACA, KEC. WENANG, MANADO 0431-863629 INFO@PTREVIVAL.COM ROMA MARIO GUMALAG**ROSICA BERLIAN JAYA, PT**



Kualifikasi Usaha (M1)

 JL. JEND. SUDIRMAN 12 B NO. 47, LAWANGIRUNG, KEC. WENANG, MANADO 95123 0431-84595 SAID KATILI**RUDY BOLANG INTERNASIONAL, PT**

Kualifikasi Usaha (M1)

 JL. SARAPUNG NO. 33, LAWANGIRUNG, KEC. WENANG, MANADO 95123 0431-845906 PT\_RUDYBOLANG\_INTL@YAHOO.COM HENDRIK F. BOLANG**SAMAPRIMA JAYA, PT**

Kualifikasi Usaha (M2)

 JL. SAM RATULANGI NO. 195 A, TITIWUNGEN SELATAN, KEC. SARIO, MANADO 95113 0431-841925 YASPI SANJAYA**SARANA GERMINA CIPTA, PT**

Kualifikasi Usaha (M1)

 JL. WZ YOHANES PAKOWA, KEC. WANEA, MANADO 95119 MEITA M.M. TUMEWU, ST**SARANA MITRATAMA ABADI, PT**

Kualifikasi Usaha (M1)

 -, SARIO, KEC. SARIO**SARANA WANGUN PERSADA, PT**



Kualifikasi Usaha (M2)

 JL. MANGUNI 19 NO.146 TIKALA, PERKAMIL, KEC. PAAL DUA, MANADO 95129 JOHNDIRUT@YAHOO.COM JOHNY J. KAINDE**SARANI KARYA RAJA, PT**

Kualifikasi Usaha (M1)

 -, WINANGUN II, KEC. MALALAYANG**SARTANA JAYA UTAMA, PT**



Kualifikasi Usaha (M2)

 JL. PRAMUKA NO.10, SARIO UTARA, KEC. SARIO, MANADO 95114 RILLYA MONTONG**SEDERHANA KARUNIA ABADI, PT**

Kualifikasi Usaha (M1)

 JL. WALANDA MARAMIS NO. 136, PINAESAAN, KEC. WENANG, MANADO 95122 RUDOLF TAPAN, SE**SEDERHANA KARYA JAYA, PT**

Kualifikasi Usaha (M2)

 JL. WALANDA MARAMIS IV/8, PINAESAAN, KEC. WENANG, MANADO 95122 0431-851227 SKJADMO01@YAHOO.COM FANNY NASRY M.COM**SENTOSA MULIA LESTARI, PT**



Kualifikasi Usaha (M1)

 LING. III, KEC. MAPANGET, MANADO 95258 RUDI NAJOAN**SINAR DUTA JAYA, PT**



Kualifikasi Usaha (M1)

 LINGK. III NO.9, TAAS, KEC. TIKALA**SINAR SAMA SEJATI, PT**

Kualifikasi Usaha (M2)

 JL. SAM RATULANGI 535 C, MANADO 95117 0431-813702 YANTO MINTARADJA**SINAR TERANG LESTARI, PT**



Kualifikasi Usaha (M2)

 JL. YOS SUDARSO NO. 90, PAAL DUA, KEC. PAAL DUA, MANADO 95129 0431-863979 IR. HERRY WORANG**SINAR TUBEKI, PT**



Kualifikasi Usaha (M1)

 DENDENGAN DALAM LK. VII, DENDENGAN DALAM, KEC. PAAL DUA, MANADO 95127 SONNY ASALUI**SIWA PRESTASI GEMILANG, PT**

Kualifikasi Usaha (M1)

 JL. DENDENGAN LUAR LING. IV, DENDENGAN LUAR, KEC. PAAL DUA, MANADO 95127 0431-846458 ANTONI SEMAT**SOILEX SULUT SEJATI, PT**

Kualifikasi Usaha (M1)

 JL. RAJAWALI NO. 5, DENDENGAN DALAM, KEC. PAAL DUA, MANADO 95127 LEONARD MATONDANG, ST**SUCHROL ABADI, PT**

Kualifikasi Usaha (M1)

 NO. 26 LING. I, WINANGUN I, KEC. MALALAYANG, MANADO 95261 SONNY L TAMBUWUN**SULAWESI ARCHIPELAGO BLESSING, PT**

Kualifikasi Usaha (M1)

 JL. LUMIMUUT NO.8, WENANG UTARA, KEC. WENANG, MANADO 95112 RONALD SALINDEHO**SULENCO WHIBAWA, PT**



Kualifikasi Usaha (M2)

 JL. SAM RATULANGI II NO. 116, MANADO 95117 0431-856015 HERMAN SUNARTO**SULO ENOW, PT**

Kualifikasi Usaha (M1)

 -, MALALAYANG I BARAT, KEC. MALALAYANG**SURYA FAJAR MAS, PT**



Kualifikasi Usaha (M1)

 JL. A. MONONUTU NO. 190, PAKOWA, KEC. WANEA, MANADO 95119 0431-865109 ADHI BARA NYOTO PUTRO**SURYA LEMBEAN, PT**



Kualifikasi Usaha (M1)

 JL. BUKIT MORIA KEL. WINANGUN LINGK. I, TIKALA BARU, KEC. TIKALA, MANADO 95126 ADE P. LALU**SURYA SEJATI JAYA PT**

Kualifikasi Usaha (M1)

 JL. MAESA RANOMUUT NO. 40, RANOMUUT, KEC. PAAL DUA, MANADO 95128 0431-527455 VICTOR S. LALA**TALITAKUM CONSULTANT, PT**



Kualifikasi Usaha (M1)

 JL. A. YANI NO. 9, SARIO, KEC. SARIO, MANADO 95114 IR. GERELL TULUNGEN**TATA SARANA ENERGI, PT**

Kualifikasi Usaha (M1)

 LINGK. I NO. 38, TAAS, KEC. TIKALA, MANADO 95129 CICILIA A RUNTURAMBI**TAWAANG LESTARI, PT**

Kualifikasi Usaha (B1)

 KOMP. ITC MARINA PLAZA BLOK A 24 4TH FLOOR, WENANG UTARA, KEC. WENANG, MANADO 95112 0431-847628 TAWAANGLESTARI@YAHOO.COM HENDRAWAN NUGROHO SUPARYONO .IR

**TERBIT HATELA SEJATI, PT**

Kualifikasi Usaha (M1)

 JL. MARTADINATA LINGK. III, DENDENGAN LUAR, KEC. PAAL DUA, MANADO 95127

 0431-860716

 FEMMY MAKARAWUNG

**TIANG YAKTIN PERKASA JAYA, PT**

Kualifikasi Usaha (M1)

 LINGKUNGAN III NO. 10, WANEA, KEC. WANEA, MANADO 95117

 0431-861016

 RECKY H. LANGIT

**TIGA PUTRA PRATAMA, PT**

Kualifikasi Usaha (M1)

 JL. BETHESDA NO.36, RANOTANA, KEC. SARIO, MANADO 95116

 0431-824919

 SON KARYOSE,SE

**TOAR UNGGUL INDAH, PT**

Kualifikasi Usaha (M1)

 JL. SAM RATULANGI NO. 83, MANADO 95117

 0431-86505

 ADRI.WOWILING@YAHOO.COM

 ADRI A. WOWILING

**TOROMO SIA, PT**

Kualifikasi Usaha (M1)

 -, SINGKIL SATU, KEC. SINGKIL, MANADO 95324

 0431-864250

 0431-864936

 ERSIH

**TRI EKA CIPTA, PT**

Kualifikasi Usaha (M1)

 JL. RAJAWALI NO. 5, DENDENGAN DALAM, KEC. PAAL DUA, MANADO 95127

 IR. JAMES A TONDOBALA

**TRI SULA JAYA BERSAMA, PT**

Kualifikasi Usaha (M2)

 LINGK. III, PINAESAN, KEC. WENANG, MANADO 95122

 RUBBY A PADANG

**TRIJAYA KONSULTAN MEGAH, PT**

Kualifikasi Usaha (M1)

 TIKALA BARU, KEC. TIKALA

**TRISNAJAYA UTAMA, PT**

Kualifikasi Usaha (M1)

 JL. MAWAR NO.47, SARIO, KEC. SARIO, MANADO 95114

 FERRY F. RAKIAN

**TRITUNGGAL SULUT SEJATI, PT**

Kualifikasi Usaha (M1)

 JL. SARAPUNG NO. 5, LAWANGIRUNG, KEC. WENANG, MANADO 95123

 0431-858889

 0431-858891

 ROBERT LAMBHEY

**TUNAS LENGKOAN, PT**

Kualifikasi Usaha (M2)

 JL. SEA PERUM PDK, MALALAYANG I, KEC. MALALAYANG, MANADO 95162

 0431-860495

 ESTHER NONTJE POLII

**UPPLIN PT**

Kualifikasi Usaha (M1)

 JL. LAUT ARU NO. 22, RANOTANA, KEC. SARIO, MANADO 95116

 0431-824134

 0431-828242

 J.R.I. PANGGEY

**VALDYS KARYA, PT**

Kualifikasi Usaha (M1)

 JL. 14 FEBRUARI NO.4, TELING BAWAH, KEC. WENANG, MANADO 95117

 NATSURI Y M SETIABUDI

**VEMARA TUNGGAL ABADI, PT**

Kualifikasi Usaha (M1)

 JL. DAAN MOGOT II NO. 17, BANJER, KEC. TIKALA, MANADO 95125

 IR. IRWAN. K

**VERITY BERKAT, PT**

Kualifikasi Usaha (M1)

 JL. A. YANI NO. 56, SARIO, KEC. SARIO, MANADO 95114

 LUCKY HENKY ROEROE

**VICTORIA ENTERPRENEUR, PT**

Kualifikasi Usaha (M1)

 JL. SEA MALALAYANG I LINGKUNGAN II, MALALAYANG I, KEC. MALALAYANG, MANADO 95162

 0431-83331

 DRS. VICTOR W. MARSABESSY,SE

**VIDI KARYA, PT**

Kualifikasi Usaha (M2)

 KOMPLEK BTN KAIRAGI II MAPANGET LING. IX, KAIRAGI DUA, KEC. MAPANGET, MANADO 95254

 0431-812678

 DENNY KONDOY

**VIRCA JAYA CONSULTANT, PT**

Kualifikasi Usaha (M1)

 JL. PARIGI 7 NO. 90, MALALAYANG I, KEC. MALALAYANG, MANADO 95162

 0431-2028808

 0431-822617

 VIRCA.JAYA@GMAIL.COM

 JACOB H. NGANTUNG

**VIRGI KARYA MANDIRI, PT**

Kualifikasi Usaha (M1)

 JL. 14 FEBRUARI VI NO.4, TELING BAWAH, KEC. WENANG, MANADO 95117

 MEILANI TENDEAN

**WAJA UTAMA CONSULTANT, PT**

Kualifikasi Usaha (M1)

 JL. DIPONEGORO NO. 62, MAHAKERET BARAT, KEC. WENANG, MANADO 95112

 IR. JOHNY E.K. SUMANTI

**WANUA KARYA SAKTI, PT**

Kualifikasi Usaha (M2)

 KOMP MEGA MAS BLOK D1 NO.1, WENANG SELATAN, KEC. WENANG, MANADO 95117

 SERFIE PRANG, ST

**WIBAWA ABADI, PT**

Kualifikasi Usaha (M1)

 -, WINANGUN I, KEC. MALALAYANG

**WIRACIPTA PERSADA, PT**

Kualifikasi Usaha (M1)

 PERUM MALALAYANG PERMAI BLOK C1 NO.01, BATU KOTA, KEC. MALALAYANG, MANADO 95162

 IR. RAYADI ASIKIN

**WOWONGTEHU INDAH, PT**

Kualifikasi Usaha (M1)

 JL. ARNOLD MONONUTU NO. 112, PAKOWA, KEC. WANEA, MANADO 95119

 0431-841386

 WOWONGTEHU@YAHOO.CO.ID

 IR. ANDRIS KAKOMORE

**YONORU INDAH PERMAI, PT**

Kualifikasi Usaha (M1)

 CALACA

 YOHANIS TAMASOLENG

**KOTA BITUNG**

**ALEXINDO LESTARI EXPER, PT**

Kualifikasi Usaha (M1)

 LING II, BITUNG TIMUR, KEC. MAESA, BITUNG 95522

 HEINTJE TANDAJU



**ASRI PERSADA, PT**

Kualifikasi Usaha (M1)

 LK. I, GIRIAN BAWAH, KEC. GIRIAN, BITUNG 95542

 IR. SONNY WANTOUW

**BAHANA CIPTA GEMILANG, PT**

Kualifikasi Usaha (M1)

 GIRIAN ATAS

 FIENITJE SAERANG

**BARUMBUN JAYA, PT**

Kualifikasi Usaha (M1)

 LINGK. I, MADIDIR WERU, KEC. MADIDIR, BITUNG 95514

 SELFINA

**BUMI PERKASA UTARA, PT**

Kualifikasi Usaha (M1)

 LK. II, PINOKALAN, KEC. RANOWULU, BITUNG 95531

 FRANGKY Y. PALIT

**CATUR TUNGGAL ABADI, PT**

Kualifikasi Usaha (M1)

 LINGKUNGAN V, GIRIAN BAWAH, KEC. GIRIAN, BITUNG 95544

 TJU BINTI

**CITRA KARYA PRATAMA, PT**

Kualifikasi Usaha (M1)

 LINGK. I, GIRIAN BAWAH, KEC. GIRIAN, BITUNG 95542

 IR. SARINA J. BINTI

**CITRA MARGA LESTARI, PT**

Kualifikasi Usaha (M1)

 KEL. GIRIAN BAWAH LK. I, KEC. BITUNG BARAT, GIRIAN BAWAH, KEC. GIRIAN, BITUNG 95544

 PIETER LIMAN

**DHARMABHAKTI EKAPERDANA, PT**

Kualifikasi Usaha (M1)

 LING II, GIRIAN ATAS, KEC. GIRIAN, BITUNG 95544

 IR. ARDI NELWAN SIGARLAKI

**DON VITO, PT**

Kualifikasi Usaha (M1)

 LINGK. I, MADIDIR WERU, KEC. MADIDIR, BITUNG 95514

 MEYKEL RONAL TOVANDA LOMPOLIUW, ST

**EPA BITUNG SENTOSA, PT**

Kualifikasi Usaha (M1)

 JL. IR. SOEKARNO NO. 87 KEL. BITUNG TIMUR, BITUNG TIMUR, KEC. MAESA, BITUNG 95515

 IR. JOYCE M. WURANGIAN, MBA

**GRAHA JASA LESTARI, PT**

Kualifikasi Usaha (M1)

 LINGK. V, MANEMBO NEMBO, KEC. MATUARI, BITUNG 95545

 PHILIPUS SUBANDI GUNADI

**HARAPAN BERKAT, PT**

Kualifikasi Usaha (M1)

 LINGKUNGAN II, MADIDIR UNET, KEC. MADIDIR, BITUNG 95516

 ELIZA TOGELANG, BS

**HARAPAN JAYA RARON, PT**

Kualifikasi Usaha (M1)

 GIRIAN PERMAI

 0438-33882

 0438-21890

 JOVANI MAMODDO

**HAWILA WANGKO, PT**

Kualifikasi Usaha (M1)

 MANEMBO NEMBO, MANEMBO NEMBO, KEC. MATUARI, BITUNG 95545

 ROSNAWATI TIRO

**JEHOVA JIRE GABRIELA, PT**

Kualifikasi Usaha (M1)

 KEL. MADIDIR UNET, KEC. MADIDIR LINGK. III, MADIDIR UNET, KEC. MADIDIR, BITUNG 95516

 MUHAMMAD RAMADAN

**KEZIA MAS PERMAI, PT**

Kualifikasi Usaha (M1)

 KEL. PATETEN SATU KEC. AERTEMBAGA, BITUNG TIMUR, KEC. MAESA, BITUNG 95545

 0438-31228

 0438-31228

 FADLI SIYULAN

**MALTA, PT**

Kualifikasi Usaha (M1)

 KEL. BITUNG TIMUR LK. I (KANTOR GAPENSI), BITUNG TIMUR, KEC. MAESA, BITUNG 95523

 LUCKY YANS BODE

**RIZKY KURNIA ABADI, PT**

Kualifikasi Usaha (M1)

 GIRIAN INDAH

 HJ. INDRAMATY

**SARANA GITA SENTOSA, PT**

Kualifikasi Usaha (M1)

 KEL. MANEMBO-NEMBO ATAS KEC. BITUNG UTARA, MANEMBO NEMBO ATAS, KEC. MATUARI, BITUNG 95545

 IR. FENTY MAXON DUDUONG

**TRI TUNGGAL PERKASA UTAMA, PT**

Kualifikasi Usaha (M2)

 KOMPL. RUKO PATETEN BLOCK C 166, PETETEN SATU, KEC. AERTEMBAGA, BITUNG 95524

 DRS ANTHONIUS SUPIT

**TUNGGAL ABADI CEMERLANG, PT**

Kualifikasi Usaha (M1)

 KOMPL. RUKO PATETEN BLOK C NO 166 (KANTOR GAPENSI), PETETEN SATU, KEC. AERTEMBAGA, BITUNG 95526

 KHEM LIMANGU

**KOTA TOMOHOH**

**ABADI TOMOHOH, PT**

Kualifikasi Usaha (M1)

 KAKASKASEN, KAKASKASEN TIGA, KEC. TOMOHOH UTARA, TOMOHOH 95417

 JACK A PALAR, SE

**ANUGRAH MATANI, PT**

Kualifikasi Usaha (M1)

 JL. GARUDA, MATANI DUA, KEC. TOMOHOH TENGAH, TOMOHOH 95444

 DEWI ANUGRAH PALAR

**CAHAYA GILANG MATAHARI, PT**

Kualifikasi Usaha (M1)

 LINGK. II, KAKASKASEN DUA, KEC. TOMOHOH UTARA, TOMOHOH 95416

 CONSTANTEYN KANINE

**CENTRAL JAYA PEMBANGUNAN, PT**

Kualifikasi Usaha (M1)

 KAMASI

 CHEN HERMAN MONGDONG

**CHARISMA JAYA MANDIRI, PT**

Kualifikasi Usaha (M1)

 JL. RAYA TOMOHOH NO. 72, KAMASI, KEC. TOMOHOH TENGAH, TOMOHOH 95442

 JORRY MASTE

**CITRA RAJAWALI SULAWESI, PT**

Kualifikasi Usaha (M1)

 LINGK. IV, KAKASKASEN SATU, KEC. TOMOHOH UTARA, TOMOHOH 95415

 FRITS G D KALALO

**KARYA MATUARI PRATAMA, PT**

Kualifikasi Usaha (M1)

 LINGK. I, KINILOW, KEC. TOMOHOH UTARA, TOMOHOH 95414

 BARON N A MASENGI

**KARYA NIKITA LESTARI, PT**

Kualifikasi Usaha (M2)

 LINGK. IV, WALIAN DUA, KEC. TOMOHOH SELATAN, TOMOHOH 95422



 0431-355050

 ADRIAN JOHNY MONTOLALU, SH





**LIBRA EPAT MATUARI, PT**

Kualifikasi Usaha (M1)

 MATANI TIGA  
 0431-351406  
 JEFRI MUHALING



**LIBRA SARUNTA, PT**

Kualifikasi Usaha (M1)

 LK. VI, MATANI TIGA, KEC. TOMOHON TENGAH, TOMOHON 95443  
 BERTJE POLUAN



**MANINGKALAN, PT**

Kualifikasi Usaha (M1)

 JL. RAYA TOMOHON, KAKASKASEN TIGA, KEC. TOMOHON UTARA, TOMOHON 95417  
 NUNUNG TANGI



**NAGA TELU MATUARI, PT**

Kualifikasi Usaha (M1)

 LINGK. VI, KAMASI, KEC. TOMOHON TENGAH, TOMOHON 95442  
 TURANG CORNELES



**SINAR JAYA SAKTI, PT**

Kualifikasi Usaha (M1)

 JL. SAM RATULANGI NO. 321, MATANI TIGA, KEC. TOMOHON TENGAH, TOMOHON 95443  
 JHONY MANTIRI

**SITARO PERKASA KENCANA, PT**



Kualifikasi Usaha (M1)

 LINGK. VI, KINILOW SATU, KEC. TOMOHON UTARA, TOMOHON 95413  
 JEMMY BAMBULU

**KOTA KOTAMOBAGU**



**AKBAR JAYA MANDIRI, PT**

Kualifikasi Usaha (M1)

 JL. SUTOYO NO. 174, KOTAMOBAGU, KEC. KOTAMOBAGU BARAT, KOTAMOBAGU 95711  
 HJ ATMA HAMID



**ARMANSYAH PUTRA JAYA, PT**

Kualifikasi Usaha (M1)

 MOGOLAING  
 HJ. AYUNINGSIH HASAN



**BERLIAN, PT**

Kualifikasi Usaha (M1)

 GOGAGOMAN  
 0434-21569  
 YAPI SENDUK



**BULAWAN PRATAMA, PT**

Kualifikasi Usaha (M1)

 KOTAMOBAGU  
 0434-24778  
 IR. ROBERTSIAGIAN



**CAHAYA CRISTAL TOTABUAN, PT**

Kualifikasi Usaha (M1)

 MOGOLAING  
 LENY



**CENDANA RAYA PANTURA, PT**

Kualifikasi Usaha (M1)

 GOGAGOMAN  
 ELLEN LONTOH



**CITRA ADILA PUTRI, PT**

Kualifikasi Usaha (M1)

 JL. PALOKO KINALANG/RW. 12, KOTABANGON, KEC. KOTAMOBAGU TIMUR, KOTAMOBAGU 95712  
 OCTAAV S. SIAHAAN



**CITRA TOTABUAN UTAMA, PT**

Kualifikasi Usaha (M1)

 JL. BERINGIN, MATALI, KEC. KOTAMOBAGU TIMUR, KOTAMOBAGU 95718  
 ABDUL RAHMAN SURATINOYO, ST



**DARMA BERINGIN, PT**

Kualifikasi Usaha (M1)

 -, GOGAGOMAN, KEC. KOTAMOBAGU BARAT, KOTAMOBAGU 95715  
 MEILLY Y MAMAHD



**DHARMA BERINGIN, PT**

Kualifikasi Usaha (M1)

 KOTAMOBAGU  
 MEILLY Y MAMAHD



**GADING ASLI SEJATI, PT**

Kualifikasi Usaha (M1)

 JL. AHMAD YANI, KOTAMOBAGU, KEC. KOTAMOBAGU BARAT, KOTAMOBAGU 95711  
 ANTJE KUMENDANG



**INTI MEMBANGUN, PT**

Kualifikasi Usaha (M1)

 JL. TERMINAL LING. 1, KOTAMOBAGU, KEC. KOTAMOBAGU BARAT, KOTAMOBAGU 95711  
 EDWARD INDRA TOCUNG, ST



**MANDIRI CIPTA PERSADA, PT**

Kualifikasi Usaha (M1)

 -, MOGOLAING, KEC. KOTAMOBAGU BARAT, KOTAMOBAGU 95716  
 HI. SUDIRMAN HASAN



**MEKAR SEJATI MANDIRI, PT**

Kualifikasi Usaha (M1)

 MOGOLAING  
 0434-2629173  
 EKA SARTIKA MASHOERI, S.PT



**MONALISA JAYA, PT**

Kualifikasi Usaha (M1)

 JL. DI PANJAITAN, KOTAMOBAGU  
 FEMMY AMPOW



**MOTOBATU, PT**

Kualifikasi Usaha (M1)

 JL. PANJAITAN NO. 64, KOTAMOBAGU, KEC. KOTAMOBAGU BARAT, KOTAMOBAGU 95711  
 KASMAWATI RANTUNG



**MUTU JAYA SAKTI, PT**

Kualifikasi Usaha (M1)

 JL. SAMPANA, GENGULANG, KEC. KOTAMOBAGU UTARA, KOTAMOBAGU 95714  
 LENDI MOKOGINTA



**NUR REJEKI, PT**

Kualifikasi Usaha (M1)

 -, MOGOLAING, KEC. KOTAMOBAGU BARAT, KOTAMOBAGU 95716  
 HJ. SURIATI TJANDRING



**SATYA DHARMA TOTABUAN, PT**

Kualifikasi Usaha (M1)

 JL. BRIGIN (MATALI), MOGOLAING, KEC. KOTAMOBAGU BARAT, KOTAMOBAGU 95716  
 HJ. SUSANTY DILAPANGA



**SAVIRA JAYA ABADI, PT**

Kualifikasi Usaha (M1)

 KOTAMOBAGU  
 HI. ASRI LIONG



**SINAR MOOAT, PT**

Kualifikasi Usaha (M1)

 GENGULANG  
 MELLYATI AMADI

**TALENTA FEDRIAN, PT**

Kualifikasi Usaha (M1)

 JL. AHMAD YANI, KOTAMOBAGU, KEC. KOTAMOBAGU BARAT, KOTAMOBAGU 95711  
 LINA PONDAAG



# DIREKTORI PERUSAHAAN KONSTRUKSI PROVINSI SULAWESI TENGAH

**Peta 18.** Banyaknya Perusahaan/Usaha Konstruksi  
Provinsi Sulawesi Tengah menurut Kabupaten/Kota, 2014

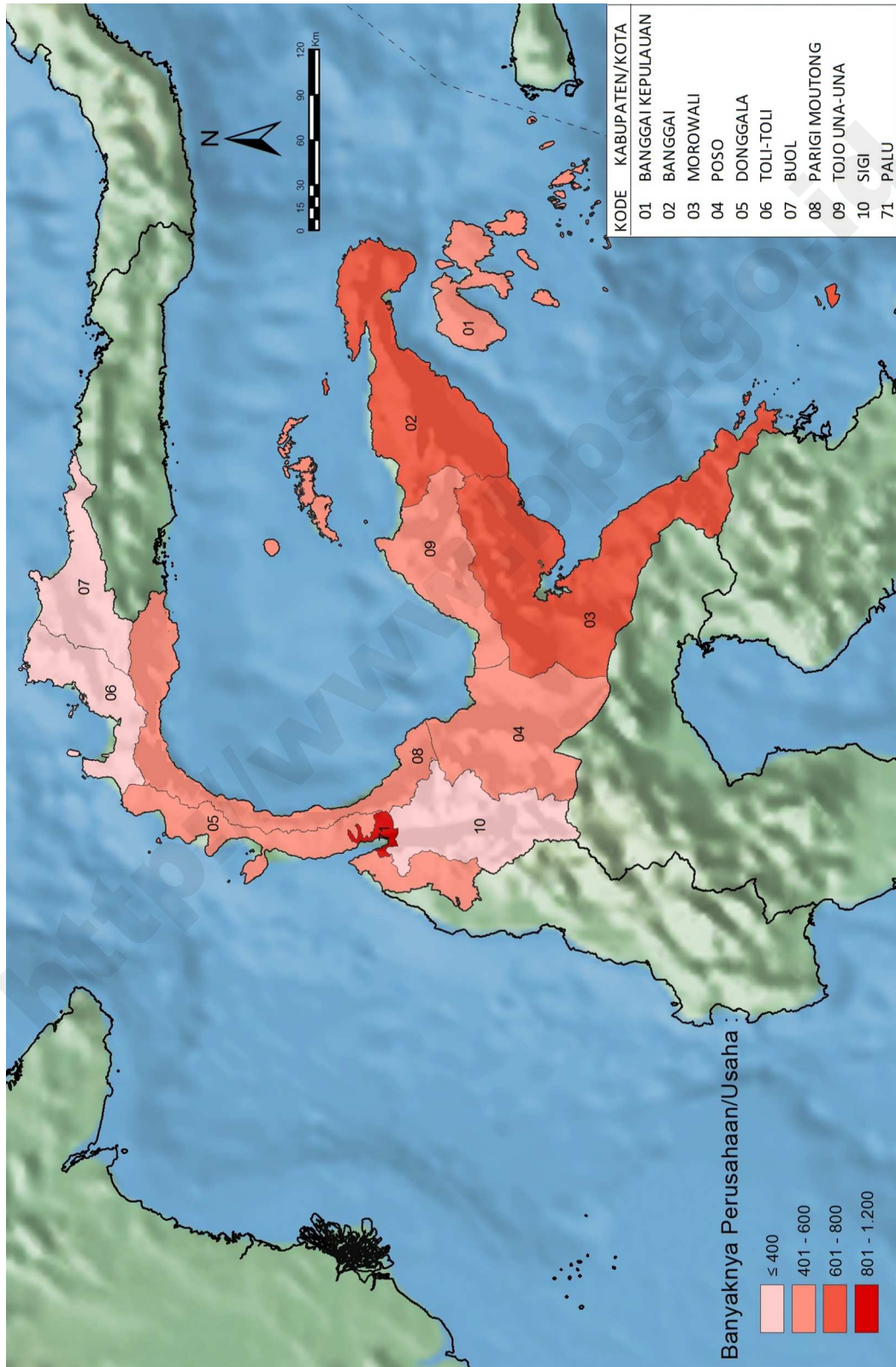

**Tabel 36** Banyaknya Perusahaan/Usaha Konstruksi Provinsi Sulawesi Tengah menurut Skala Usaha, 2015

Kabupaten/Kota	Perorangan	Kecil	Menengah	Besar	Non Kualifikasi	Jumlah
(1)	(2)	(3)	(4)	(5)	(6)	(7)
7201 Banggai Kepulauan	170	93	5	-	-	268
7202 Banggai	463	295	26	-	-	784
7203 Morowali	66	329	5	2	1	403
7204 Poso	47	325	12	3	-	387
7205 Donggala	431	130	14	2	3	580
7206 Toli-Toli	183	184	17	1	-	385
7207 Buol	85	191	16	-	-	292
7208 Parigi Moutong	394	181	10	-	5	590
7209 Tojo Una-Una	197	216	4	-	-	417
7210 Sigi	224	126	10	-	-	360
7211 Banggai Laut	125	106	11	-	-	242
7212 Morowali Utara	141	99	7	-	-	247
7271 Palu	863	302	67	11	1	1 244
JUMLAH	3 389	2 577	204	19	10	6 199

**Tabel 37** Banyaknya Perusahaan/Usaha Konstruksi Provinsi Sulawesi Tengah menurut Badan Usaha, 2015

Kabupaten/Kota	PT/PT Persero	CV	Koperasi	Perorangan	Lainnya	Jumlah
(1)	(2)	(3)	(4)	(5)	(6)	(7)
7201 Banggai Kepulauan	5	93	-	170	-	268
7202 Banggai	26	295	-	463	-	784
7203 Morowali	7	330	-	66	-	403
7204 Poso	15	325	-	47	-	387
7205 Donggala	16	132	1	431	-	580
7206 Toli-Toli	18	183	-	183	1	385
7207 Buol	16	191	-	85	-	292
7208 Parigi Moutong	10	186	-	394	-	590
7209 Tojo Una-Una	4	215	1	197	-	417
7210 Sigi	10	126	-	224	-	360
7211 Banggai Laut	11	106	-	125	-	242
7212 Morowali Utara	7	98	1	141	-	247
7271 Palu	78	302	-	863	1	1 244
<b>JUMLAH</b>	<b>223</b>	<b>2 582</b>	<b>3</b>	<b>3 389</b>	<b>2</b>	<b>6 199</b>

**Gambar 37.** Banyaknya Perusahaan/Usaha Konstruksi Provinsi Sulawesi Tengah menurut Skala Usaha, 2015

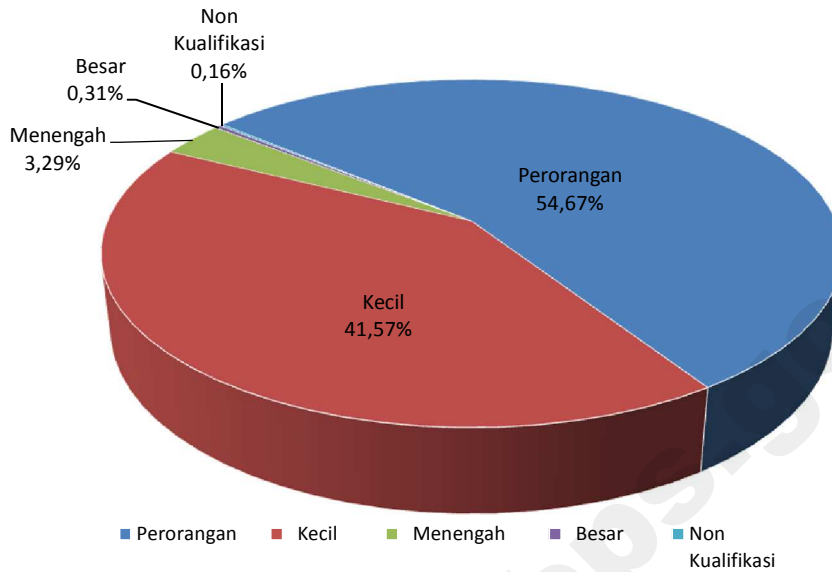

**Gambar 38.** Banyaknya Perusahaan/Usaha Konstruksi Provinsi Sulawesi Tengah menurut Badan Usaha, 2015

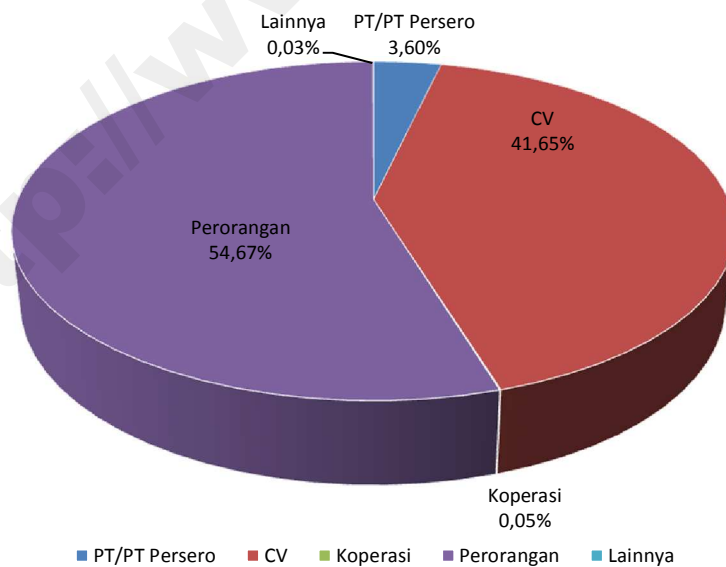



KAB. BANGGAI KEPULAUAN

**BANGKEP SARANA TEKNIK, PT**

Kualifikasi Usaha (M1)

 JL. MANDAPAR NO. 12, SALAKAN

 0462-21133

 ZULFAINA DJIBRAN

**KURNIAWAN JAYA MANDIRI, PT**

Kualifikasi Usaha (M1)

 TATABA

 ZULKIFLI BANUN, ST

**MUTIARA JAYA INDAH, PT**

Kualifikasi Usaha (M1)

 JL. KRI TRISULA, SALAKAN, KEC. TINANGKUNG, SALAKAN 94785

 EKO WAHYUDI

**PAISU BATU GONG, PT**

Kualifikasi Usaha (M1)

 TATABA

 RUSLI BANUN, S.SI .APT

**USAHA BARU SEJATI, PT**

Kualifikasi Usaha (M1)

 -, BAKA, KEC. TINANGKUNG

KAB. BANGGAI

**ANEKA PRIMA MONDOK, PT**

Kualifikasi Usaha (M1)

 JL. JEND. AHMAD YANI NO. 102, LUWUK, KEC. LUWUK, LUWUK 94711

 0461-21504

 KORNELIS EDWIN

**ANTARIKSA KARYA UTAMA, PT**

Kualifikasi Usaha (M1)

 JL. JEND. SUDIRMAN NO. 2, KEC. NAMBO, LUWUK 94715

 0416-324409

 0416-22422

 HJ. BAHARUDIN T

**ANUGERAH SAKTI UTAMA, PT**

Kualifikasi Usaha (M1)

 JL. DR. MOH. HATTA NO. 3, LUWUK

 HEYNCE WONGKAR

**BANGGAI SARANA INTI, PT**

Kualifikasi Usaha (M1)

 JL. KH. AGUS SALIM NO. 78, LUWUK, KEC. LUWUK, LUWUK 94711

 0461-21567

 YULIANA

**BANGGAI SENTRAL SULAWESI PT**

Kualifikasi Usaha (M1)

 JL. URIP SUMOHARDJO NO. 53, JOLE, KEC. LUWUK SELATAN, LUWUK 94716

 0461-21025

 0461-325241

 RUWAEDA M

**CIPTA MURNI PRATAMA, PT**

Kualifikasi Usaha (M1)

 JL. D. POSO NO.50, BUNGIN, KEC. LUWUK, LUWUK 94712

 FENGKY TJIPHANATA

**CITRA BANGUN ABADI, PT**

Kualifikasi Usaha (M1)

 JL. MOH. HATA NO.32, MAAHAS, KEC. LUWUK SELATAN, LUWUK 94717

 ANDRE. L

**DD. BROTHERS CONSTRUCTION,**

Kualifikasi Usaha (M1)

 JL. DANAU POSO NO. 113, BUNGIN, KEC. LUWUK, LUWUK 94712

 0461-21575

 0461-21689

 DAVID MAWEY

**EAST BANGGAI ENERGY, PT**

Kualifikasi Usaha (M1)

 JL. ST. HASANUDDIN NO. 36, LUWUK

 RASUNA AHMAD

**ELIM JAYA PRATAMA, PT**

Kualifikasi Usaha (M1)

 JL. R.E. MARTADINATA NO. 63, LUWUK, KEC. LUWUK 94700

 0461-21908

**INDO MARIO, PT**

Kualifikasi Usaha (M1)

 JL. JEND SUDIRMAN NO. 102, BARU, KEC. LUWUK, LUWUK 94711

 0461-21086

 0461-21337

 AKHIRUDDIN

**KACCI PURNAMA INDAH, PT**

Kualifikasi Usaha (M1)

 JL. URIP SUMOHARJO NO. 74, JOLE, KEC. LUWUK SELATAN, LUWUK 94717

 0461-22301

 KACCI-PURNAMA@YAHOO.COM

 MUNTASAR ABD. AZIS

**KURNIA LUWUK SEJATI, PT**

Kualifikasi Usaha (M1)

 JL. SAMRATULANGI NO. 98, BUNGIN, KEC. LUWUK, LUWUK 94712

 0461-21065

 0461-21607

 SURIANTO HAMUNTA, SE

**MENTAWA KARYATAMA SEJATI PT**

Kualifikasi Usaha (M1)

 JL. SUPRAPTO NO. 103, LUWUK, KEC. LUWUK, LUWUK 94711

 0461-324172

 KURNIA@YAHOO.COM

 SURIANTO HAMUNTA, SE

**NOVITA BANGUN MANDIRI, PT**

Kualifikasi Usaha (M1)

 JL. JEND.SUDIRMAN NO.7, KOMPO, KEC. LUWUK SELATAN, LUWUK 94751

 0461-324807

 HJ. NORMA TINDI PASARAI

**PERDANA SATRIA LUWUK, PT**

Kualifikasi Usaha (M1)

 JL. D.I. PANJAITAN NO. 9, KARATON, KEC. LUWUK, LUWUK 94700

 DUSI APRIANTO

**RITA KARYA, PT**

Kualifikasi Usaha (M1)

 JL. KH.AGUS SALIM NO. 132, LUWUK, KEC. LUWUK, LUWUK 94711

 RULY TADJUDIN

**SARANA MUKTI PUTERA SEJATI PT**

Kualifikasi Usaha (M1)

 JL. DANAU POSO NO. 113, BUNGIN, KEC. LUWUK, LUWUK 94700

 0461-21575

 0461-51689

 DAVID MAWEY

**SENTRAL SARI JAYA, PT**

Kualifikasi Usaha (M1)

 JL. URIP SUMOHARJO NO. 5, JOLE, KEC. LUWUK SELATAN, LUWUK 94715

 0461-21307

 CHENLIE ULAL

**SENTRAL SARI PEMBANGUNAN, PT**

Kualifikasi Usaha (M1)

 JL. URIP SUMOHARJO NO. 53, LUWUK 94715

 0461-22181

 HARI SAPTO ADJI,SH.MH

**SILVA LESTARI, PT**

Kualifikasi Usaha (M1)

 JL. URIP SUMOHARDJO NO. 14 B, KARATON, KEC. LUWUK, LUWUK 94700

 0461-325840

 0461-23109

 MUH. IHSAN NURDIN

**SINAR TERANG ANUGERAH , PT**

Kualifikasi Usaha (M1)

 JL. MOH. HATTA NO. 7, MAAHAS, KEC. LUWUK SELATAN, LUWUK 94717

 0461-22150

 WATI

**PROVINSI : SULAWESI TENGAH**

**SULTIM KARYATAMA MANDIRI, PT**

Kualifikasi Usaha (M1)

 JL. DR. MOH. HATTA NO. 2 A, MAAHAS, KEC. LUWUK SELATAN, LUWUK 94717

 LOAN PAMOLANGO

**SURYA HARAPAN UTAMA, PT**

Kualifikasi Usaha (M1)

 JL. DR. MOH. HATTA NO. 185, MAAHAS, KEC. LUWUK SELATAN, LUWUK 94716

 0461-21529

 ASMAT ALIMUN

**TIRTA KARYA UTAMA, PT**

Kualifikasi Usaha (M1)

 JL. SAM RATULANGI NO. 147, BUNGIN, KEC. LUWUK, LUWUK 94712

 ADRIANTO

**VICTORY MULTI KARYA, PT**

Kualifikasi Usaha (M1)

 JL. RE. MARTADINATA NO. 61, KARATON, KEC. LUWUK, LUWUK 94715

 0461-21908

 0461-21758

 VICTORYLUWUK@YAHOO.COM

 CHENLIE ULAL

**KAB. MOROWALI**

**BUMI MOROWALI UTAMA, PT**

Kualifikasi Usaha (M1)

 JL. TRANS SULAWESI NO. 100, WOSU, KEC. BUNGKU BARAT, BUNGKU

 IR. IRWAN BACHRI SYAM

**KARYA ANUNTOLUFU, PT**

Kualifikasi Usaha (M2)

 JL. TRANS SULAWESI WOSU, WOSU, KEC. BUNGKU BARAT, BUNGKU 94672

 0451-426335

 PT.KARYAANUNTOLUFU@YAHOO.COM

 SIFRAN

**SERBA TEHNIK PUTRA, PT**

Kualifikasi Usaha (M1)

 JL. TRANS SULAWESI NO. 17 RT. 1, BAHONSUAI, KEC. BUMI RAYA, BUNGKU 94976

 HI. ABD. RAHMAN MAS UD

**SINAR MOROKARTA PERKASA, PT**

Kualifikasi Usaha (M1)

 JL. TRANS SULAWESI NO. 100, WOSU, KEC. BUNGKU BARAT, BUNGKU 94976

 MOHAMAD RUSLI RAZAK, ST

**STARLIGHT LINTAS BENUA, PT**

Kualifikasi Usaha (M1)

 -, MARSAOLEH, KEC. BUNGKU TENGAH 94673

**SURYA BARU CEMERLANG, PT**

Kualifikasi Usaha (M2)

 JL. TRANS SULAWESI, WOSU, KEC. BUNGKU BARAT, BUNGKU 94972

 0451-424358

 PTSURYA\_BARU\_CEMERLANG@YAHOO.COM

 SITI RAMADHAN

**WOSINDO PERKASA PT**

Kualifikasi Usaha (M1)

 WOSU

 ANNISA

**KAB. POSO**

**AMRI MARGA JAYA PT**

Kualifikasi Usaha (M2)

 JL. IMAM BONJOL NO. 20, LEMBOMAWO, KEC. POSO KOTA SELATAN, POSO 94617

 0452-21878

 PT.AMRIMARGAJAYA@YMAIL.COM

 NY. SEHA UMAR

**ANGKASA GRIYA PERDANA, PT**

Kualifikasi Usaha (M1)

 JL. MARUNDUH NO. 15, POSO, POSO

 YANI PITROY

**BIMA JAYA SAKTI, PT**

Kualifikasi Usaha (M1)

 JL. PULAU SUMBAWA NO. 3, GEBANG REJO, KEC. POSO KOTA, POSO 94619

 0452-22747

 HI. WAHIDA

**CITRA SATU UTAMA, PT**

Kualifikasi Usaha (M1)

 JL. JEND. SUDIRMAN NO. 248, SANGELE, KEC. PAMONA PUSALEMBA, POSO 94663

 0458-21234

 DERNIKTON ZAKARIA

**DAYA PELITA PRIMA PT**

Kualifikasi Usaha (M1)

 JL. A. YANI NO.12, KASINTUWU, KEC. POSO KOTA UTARA, POSO 94611

 SALIM RAHIM

**IKAN SEGAR TUNGGAL PT**

Kualifikasi Usaha (M1)

 JL. PULAU BATAM NO. 24, KAYAMANYA, KEC. POSO KOTA, POSO 94617

 NANI LAMUSU

**JAYA BERSAMA MAKMUR PT**

Kualifikasi Usaha (M1)

 JL. P. IRIAN JAYA NO. 117, GEBANG REJO, KEC. POSO KOTA, POSO 94619

 0452-21807

 JBM\_POSO@YAHOO.CO.ID

 SUBHAN

**JEATRIO MAROSO, PT**

Kualifikasi Usaha (M1)

 JL. P. SUMATERA NO. 7, GEBANG REJO, KEC. POSO KOTA, POSO 94619

 ALBERT TAMPATONDA

**JOBROINDO MAKMUR, PT**

Kualifikasi Usaha (M1)

 JL. P.SUMATRA NO. 67, KEC. POSO KOTA, POSO

 JUNAIDI

**KARYA NUGRAHA MANDIRI, PT**

Kualifikasi Usaha (M1)

 JL. P. MOROTAI NO. 27, GEBANG REJO, KEC. POSO KOTA, POSO 94619

 0452-21111

 HAMID SIDIKI

**MULTI GRAHA ISTIKA MAKMUR, PT**

Kualifikasi Usaha (M1)

 JL. SULTAN HASANUDDIN NO. 70, BONESOMPE, KEC. POSO KOTA UTARA, POSO 94616

 0452-21807

 SUBHAN

**OTANAHA POSO , PT**

Kualifikasi Usaha (M2)

 JL. NUSANTARA 36 MOENGKO, MOENGKO, KEC. POSO KOTA

**PRIMA SENTOSA ALAM LESTARI PT**

Kualifikasi Usaha (M2)

 JL. P. SUMATERA NO. 67, GEBANG REJO, KEC. POSO KOTA, POSO 94619

 0452-21622

 JUNAIDI

**SUMBER INTI JAYA, PT**

Kualifikasi Usaha (M1)

 JL. P. SUMATERA NO. 7, GEBANG REJO, KEC. POSO KOTA, POSO 94619

 0452-22373

 ATJIOEP KEPUTERA

**TANJUNG PUTIA, PT**

Kualifikasi Usaha (M1)

 JL. UMANASOLI NO. 135, LAWANGA, KEC. POSO KOTA UTARA, POSO 94615

 0452-21622

 JUNAIDI

**KAB. DONGGALA**

PROVINSI : SULAWESI TENGAH

**ANUGERAH JAYA KONSTRUKSI, PT**

Kualifikasi Usaha (M2)

 -, LABUAN LELEA, KEC. LABUAN, BENAWA 94352

 0451-424652

 SOEHARNO

**BINA KAILI, PT**

Kualifikasi Usaha (M1)

 TANJUNG BATU

 ARDIANSYAH MALEWA

**BINA MULIA UTAMA, PT**

Kualifikasi Usaha (M1)

 JL. PETTALOLO NO. 26, BOYA, KEC. BANAWA, BENAWA 94351

 M. SIDIK

**DUMORI DHARMA PERKASA, PT**

Kualifikasi Usaha (M1)

 JL. KEL. LABUAN BAJO, LABUAN BAJO, KEC. BANAWA, BENAWA 94351

 HO MONA HOWARTO

**FAHIM HADIAH MANDIRI, PT**

Kualifikasi Usaha (M1)

 JL. MANGGA II NO. 1 RT. 4/RW. 4, BOYA, KEC. BANAWA, BENAWA 94351

 ANTI

**GAYATEK PRAMANUSA, PT**

Kualifikasi Usaha (M1)

 JL. NUBURI, BOYA, KEC. BANAWA, BENAWA 94351

 0457-451462474

 I GEDE KARIASA

**INDO JAYA PALU MAKMUR, PT**

Kualifikasi Usaha (M1)

 JL. KEL. BOYA, BOYA, KEC. BANAWA, BENAWA 94351

 MERRY YULIANA

**KARYA INDAH SAKTI, PT**

Kualifikasi Usaha (M1)

 JL. KEL. BOYA, BOYA, KEC. BANAWA, BENAWA 94351

 H. ROLLAND MARINGKA

**MAHARDIKA, PT**

Kualifikasi Usaha (M1)

 JL. KH. A. DAHLAN, SABANG, KEC. DAMSOL, BENAWA 94111

 0451-459100

 0451-0451-458100

 YUSUF

**MEGAH MANDIRI MAKMUR, PT**

Kualifikasi Usaha (M1)

 JL. SAM RATULANGI NO. 37, BOYA, KEC. BANAWA, BENAWA 94351

 BENNY CHANDRA

**NURMAN ABADI, PT**

Kualifikasi Usaha (M1)

 JL. DESA LABUAN BAJO, LABUAN BAJO, KEC. BANAWA, BENAWA 94351

 HI. SYAFRUDDIN ABDULLAH

**PANCA JAYA ANUGRAH, PT**

Kualifikasi Usaha (M1)

 JL. KEL. BOYA, BOYA, KEC. BANAWA, BENAWA 94351

 IR. DONNY SOPUTRA

**RAYMOND KARYA PERDANA, PT**

Kualifikasi Usaha (M2)

 JL. SETIA BUDI, KABONGA KECIL, KEC. BANAWA, BENAWA 94111

 DORCE PINGKAN WAGIU

**SANUR NAULI ABADI, PT**

Kualifikasi Usaha (M1)

 JL. PEMUDA NO. 12, BOYA, KEC. BANAWA, BENAWA 94351

 FEBE SETLIGHT

**SARTIKA HAFIFA PERDANA, PT**

Kualifikasi Usaha (M1)

 JL. EMPAT ENAM WANI II DONGGALA, WANI II, KEC. TANANTOVEA, BENAWA 94352

 ZAMIL MUHAMMAD

**TRIO CELEBES ABADI, PT**

Kualifikasi Usaha (M1)

 JL. TANJUNG BATU, TANJUNG BATU, KEC. BANAWA, BENAWA 94351

 0451-4702400

 HI. ABD. RAHIM LIRA

**KAB. TOLI-TOLI**

**BIJAKSANA MEMBANGUN, PT**

Kualifikasi Usaha (M1)

 JL. SUTOYO NO. 19, PANASAKAN, KEC. BAOLAN, TOLI-TOLI 94511

 0453-21365

 ANITA PUSPITA SARI

**CIREMAI GIRI ABADI, PT**

Kualifikasi Usaha (M1)

 JL. MOH. BANTILAN NO. 06, BARU, KEC. BAOLAN, TOLI-TOLI 94514

 S U K I M I N

**DWIPA KENCANA SARI, PT**

Kualifikasi Usaha (M1)

 JL. SUTOYO NO. 19, PANASAKAN, KEC. BAOLAN, TOLI-TOLI 94511

 ANITA PUSPITASARI

**DWIPAKENCANA SARI, PT**

Kualifikasi Usaha (M1)

 JL. M. SUTOYO NO. 19, PANASAKAN, KEC. BAOLAN, TOLI-TOLI 94511

 0453-21365

 YUNIKEL SIAHAYA

**ELRISMA TRI CITRA, PT**

Kualifikasi Usaha (M1)

 JL. LADAPI NO. 11, BARU, KEC. BAOLAN, TOLI-TOLI 94514

 SUYUTI

**FAJAR RAYA USAHA NUSA, PT**

Kualifikasi Usaha (M2)

 JL. SULTAN HASANUDDIN NO. 3, KEC. LAMPASIO, TOLI-TOLI 94514

 0453-21184

 DJONI FONGKI

**GUNA USAHA TAMA PT**

Kualifikasi Usaha (M1)

 JL. MOH. HATTA NO. 99, SANDANA, KEC. GALANG, TOLI-TOLI 94561

 0453-26187

 PAULINE TIERESTIA

**INDO CONTRA, PT**

Kualifikasi Usaha (M1)

 JL. D.I. PANJAITAN NO. 03, PANASAKAN, KEC. BAOLAN, TOLI-TOLI 94513

 0453-21604

 VEVY EVELIN RULITA RAOEF

**JAKARTA PUTRA MANDIRI PT**

Kualifikasi Usaha (M1)

 JL. SULTAN HASANUDDIN NO. 35, BARU, KEC. BAOLAN, TOLI-TOLI 94514

 0453-23832

 KELVIN TENDEAN

**MADAKO SASAKAN TOLI TOLI, PT**

Kualifikasi Usaha (M1)

 JL. WR SUPRATMAN NO.32, BARU, KEC. BAOLAN, TOLI-TOLI 94514

 NOERMANSYAH BANTILAN

**MARITIM JAYA TOLIS, PT**

Kualifikasi Usaha (M1)

 JL. LADAPI NO. 40, TUWELEY, KEC. BAOLAN, TOLI-TOLI 94515

 ADYAKSA MOHAMMAD TANG

**MAWALI WAYA, PT**

Kualifikasi Usaha (M1)

 JL. B. KATAMSO NO. 22, PANASAKAN, KEC. BAOLAN, TOLI-TOLI 94511

 0453-24372

 FEBRIAN UMBAS

**NUR MULTI ADHITAMA, PT**

Kualifikasi Usaha (M1)

 JL. ISMAIL BANTILAN NO. 6, PANASAKAN, KEC. BAOLAN, TOLI-TOLI 94511

 0453-21531

 NURMULTI\_PURI@PLASA.COM

 MUH. AMIN H. MAHMUD AHMAD, ST

**PERKASA MANDIRI KARYATAMA, PT**

Kualifikasi Usaha (M1)

 JL. SULTAN HASANUDDIN NO. 98B, TUWELEY, KEC. BAOLAN

 0453-21184

**SAMUDRA TOLIS PT**

Kualifikasi Usaha (M1)

 JL. MAGAMU NO. 15-17, BARU, KEC. BAOLAN, TOLI-TOLI 94514

 0453-21121

 ARIE KRIWANGKO

**SURYA LIMA PERKASA PT**

Kualifikasi Usaha (M1)

 JL. USMAN BINOL NO.101 RT. 02/RW. 02, BARU, KEC. BAOLAN, TOLI-TOLI 94514

 0453-23419

 DJONI NANGIN

**UWOLAMI, PT**

Kualifikasi Usaha (M1)

 JL. MAWAR NO. 2, PANASAKAN, KEC. BAOLAN, TOLI-TOLI 94511

 SRI BULAN HI. MALLU

**WAHANA CIPTA LESTARI PT**

Kualifikasi Usaha (M1)

 JL. USMAN BINOL NO.58, BARU, KEC. BAOLAN, TOLI-TOLI 94514

 0453-26342

 SUARMAN YUSNAN

**KAB. BUOL**

**ALDI PUTRA PERKASA, PT**

Kualifikasi Usaha (M1)

 JL. PADAT KARYA, LEOK II, KEC. BIAU, BUOL 94563

 NY. ALCE MUNAYANG

**CIPTA PERSADA MANDIRI, PT**

Kualifikasi Usaha (M1)

 JL. SYARIF MANSUR LINGK DOMBALIO, LEOK II, KEC. BIAU, BUOL 94563

 JONLY UIRIANTO

**FANTALANGI RAYA, PT**

Kualifikasi Usaha (M1)

 LEOK II

 HI. EFENDI NONCI

**KEMBAR JAYA PERKASA, PT**

Kualifikasi Usaha (M1)

 BUOL

 ALWI ANIS

**MEGA GLOBAL KONTRUKSINDO, PT**

Kualifikasi Usaha (M1)

 KEL. KULANGO RT. 3/RW. 2, KULANGO, KEC. BIAU, BUOL 94564

 MANSYUR MANGGE

**MOKOPONU PEEMA, PT**

Kualifikasi Usaha (M1)

 BUOL

 GAMAR DAUDA

**MUSTIKA RAYA WARGA, PT**

Kualifikasi Usaha (M1)

 LEOK 1

 RICARDO SUGIARTA RIDWAN, ST

**PASIFICRAYA TOLISUTAMA, PT**

Kualifikasi Usaha (M1)

 JL. PADAT KARYA, LEOK II, KEC. BIAU, BUOL 94563

 HANS KRIWANGKO

**PREDATOR INTI PERKASA, PT**

Kualifikasi Usaha (M1)

 LING. PANDUNGIO, LEOK II, KEC. BIAU, BUOL 94563

 MUDIO DAYAN ANDISI

**SCORPION JAYA UTAMA, PT**

Kualifikasi Usaha (M1)

 JL. SYARIF MANSYUR, BUOL, KEC. BIAU, BUOL 94563

 AWALUDDIN

**SINAR MARS PRIMA, PT**

Kualifikasi Usaha (M1)

 LEOK II

 KRISTINA URIANTO

**SINAR MAS PRIMA, PT**

Kualifikasi Usaha (M1)

 KOMP. PERTOKOAN, LAKUAN BUOL, KEC. LAKEA, BUOL 94563

 SELVIA VIRIANTO

**SINAR VIJOREY, PT**

Kualifikasi Usaha (M1)

 KEL. BUOL, BUOL, KEC. BIAU

**SUMBER HIDUP, PT**

Kualifikasi Usaha (M1)

 JL. USMAN BINOL RT. 1/RW. 1, LEOK 1, KEC. BIAU, BUOL 94563

 UCOK R. SIMANJUNTAK

**SURYATAMA INTI PERKASA, PT**

Kualifikasi Usaha (M1)

 BUOL

 FENNY MARTHIANUS

**TERANG ABADI PT**

Kualifikasi Usaha (M1)

 KALI

 RUDY PRANATA, SH

**KAB. PARIGI MOUTONG**

**ANDRI WIJAYA ADHIPRAMANA, PT**

Kualifikasi Usaha (M1)

 TINOMBO

 SUMARDI

**FARISAL KENCANA KARYA, PT**

Kualifikasi Usaha (M1)

 JL. TRANS SULAWESI NO. 118, LOJI, KEC. PARIGI, PARIGI 94471

 FAUZI SALMIN

**GRAHA ISTIKA UTAMA, PT**

Kualifikasi Usaha (M1)

 JL. MAGAU JANGGO NO. 169, MASIGI, KEC. PARIGI, PARIGI 94471

 JOLI RAHIM

**PUTRA PARPOTO PERKASA, PT**

Kualifikasi Usaha (M1)

 JL. TADULAKO NO.01 PARIGI, PARIGI 94371

 CHRISTIAN RUAKU

**PUTRA PRATAMA KAILI JAYA, PT**

Kualifikasi Usaha (M1)

 DOLAGO

 0451-422114

 DRA. ROSDIATI DG. MASESE

**SAGITA JAYA SAKTI, PT**

Kualifikasi Usaha (M1)

 JL. PELABUHAN/LOJI PARIGI NO. 68, LOJI, KEC. PARIGI, PARIGI 94471

 DEVIT FRANSISQUS SALINDEHO, S.TH

**TRI JAYA PUTRA PRATAMA, PT**

Kualifikasi Usaha (M1)

 JL. SAMBAJAYA NO. 5, AMPIBABO, KEC. AMPIBABO, PARIGI 94474

 SITI SALMA SANNANG, SE

**TRIO KENCANA, PT**

Kualifikasi Usaha (M1)

 JL. PELABUHAN NO. 332, LOJI, KEC. PARIGI, PARIGI 94471

 YULIANA ASALI

**TUNAS HARAPAN SEJATI PT**

Kualifikasi Usaha (M1)

 JL. TRANS SULAWESI NO. 64, MAESA, KEC. PARIGI, PARIGI 94471

 ABDUL MANAN, MS

**WALEA BANGKIT, PT**

Kualifikasi Usaha (M1)

 PINOTU

 ANSAR RO OKI

**KAB. TOJO UNA-UNA**

**CAHAYA SINAR SURYA, PT**

Kualifikasi Usaha (M1)

 JL. P. PAPAN NO.20, UENTANAGA BAWAH, KEC. AMPANA KOTA, AMPANA 94683

 0464-21100

 ABU BAKAR DAIGA

**SINARA AMPANA RAYA, PT**

Kualifikasi Usaha (M1)

 JL. SUNGAI BALINGORA NO.12, UENTANAGA ATAS, KEC. AMPANA KOTA, AMPANA 94683

 ABDUL RAHMAN FAMMI

**TRI ABDI KARYA, PT**

Kualifikasi Usaha (M1)

 JL. JERUK NO. 17, DONDO, KEC. AMPANA KOTA, AMPANA 94683

 0464-21211

 ABDULLAH BADJEBER

**USAHA MITRA MUCIVAL, PT**

Kualifikasi Usaha (M1)

 JL. JAMBU NO. 6, AMPANA 94600

 HUSEN MUHAMMAD ABUBAKAR

**KAB. SIGI**

**BINA ASTA TUNGGAL, PT**

Kualifikasi Usaha (M1)

 KALUKUBULA

 0451-422147

 0451-422333

 HENGKY SUGANDHI

**BUDI AGUNG GEMA PERSADA, PT**

Kualifikasi Usaha (M1)

 JL. PALU-KULAWI KM.18, MAKU, KEC. DOLO, SIGI BIROMARU 94361

 0451-460474

 HETTY MANOPPO

**DHARMA CIPTA SENTOSA, PT**

Kualifikasi Usaha (M1)

 KALUKUBULA

 DRS, AMIRUDDIN HATITA

**MULYA AGUNG PROPERTI, PT**

Kualifikasi Usaha (M1)

 JL. MATANTIMALI, BALIASE, KEC. MARAWOLA 94362

**NOKILALAKI SEMBADA, PT**

Kualifikasi Usaha (M1)

 JL. MALUKU, KALUKUBULA, KEC. SIGI BIROMARU, SIGI BIROMARU 94364

 ALBERT TJIPUTRA

**SARANA ABADI PUTRA DJALALI, PT**

Kualifikasi Usaha (M1)

 KOTARINDAU

 NY. NURLIAH NURDIN

**SINAR KARYA GAMMA PRIMATAMA, PT**

Kualifikasi Usaha (M1)

 JL. DESA KALUKUBULA, KALUKUBULA, KEC. SIGI BIROMARU, SIGI BIROMARU 94364

 GATOT DWI

**TAMISYA UTAMA, PT**

Kualifikasi Usaha (M1)

 JL. MERANTI II NO.2, TINGGEDE, KEC. MARAWOLA, SIGI BIROMARU 94362

 ZULKARNAIN

**TULUS KARYA ADIARTHA, PT**

Kualifikasi Usaha (M1)

 JL. PRAMUKA NO.164, KEC. SIGI BIROMARU, SIGI BIROMARU 94364

 0451-423909

 SARMIN

**WITADA BANGUN GEMILANG, PT**

Kualifikasi Usaha (M1)

 JL. DESA KALUKUBULA, KALUKUBULA, KEC. SIGI BIROMARU, SIGI BIROMARU 94364

 PALUPTWBG@YAHOO.CO.ID

 DHOYO HADI KUSHANDOKO

**KAB. BANGGAI LAUT**

**ANDRONIKA PUTRA DELTA, PT**

Kualifikasi Usaha (M1)

 JL. JOGUGU SOPIAH NO. 61, LOMPPIO, KEC. BANGGAI, SALAKAN 94885

 IR. ANDREAS HONGKIRIWANG

**APIKO JAYA, PT**

Kualifikasi Usaha (M1)

 JL. JOGUGU SOPIAH, LAMPA, KEC. BANGGAI, SALAKAN 94891

 SALIM ABU BAKAR

**BANGGAI PRIMA UTAMA PT**

Kualifikasi Usaha (M1)

 JL. TANO BONUNUNGAN, TANO BONUNUNGAN, KEC. BANGGAI, SALAKAN 94891

 TEKSIN LIEMARDI

**BANGUN BANGKEP PERSADA, PT**

Kualifikasi Usaha (M1)

 JL. SULTAN HASANUDDIN, LOMPPIO, KEC. BANGGAI, SALAKAN 94891

 LONAS@INDOSAT.NET.ID

 ARPB

**BANGUN MAHKOTA PERKASA, PT**

Kualifikasi Usaha (M1)

 JL. MANDAFAR, LOMPPIO, KEC. BANGGAI, SALAKAN 94891

 0462-21046

 SHANDY TALIABU

**BERKAT INTI SUKSES, PT**

Kualifikasi Usaha (M1)

 JL. JEND. SUDIRMAN, LOMPPIO, KEC. BANGGAI, SALAKAN 94891

 HENGKI TIONO

**CAHAYA BOBOLON PERSADA PT**

Kualifikasi Usaha (M1)

 JL. JOGUGU SOPIA NO. 58, LAMPA, KEC. BANGGAI, SALAKAN 94891

 BAHAR DARWIS RAPPE

**CIPTA INDAH KARYA, PT**

Kualifikasi Usaha (M1)

 JL. MUTIARA, LOMPPIO, KEC. BANGGAI, SALAKAN 94891

 YANE F. SOLOTI

**HUSAIN GROUP SEJATI, PT**

Kualifikasi Usaha (M1)

 JL. JEND. SUDIRMAN NO. 15, LOMPPIO, KEC. BANGGAI, SALAKAN 94891

 DEKY HUSAIN

**PRATAMA MEMBANGUN CITRA, PT**

Kualifikasi Usaha (M1)

 JL. R. YAKOBUS, TANO BONUNUNGAN, KEC. BANGGAI, SALAKAN 94891

 IR. DJONI T. PASARAI

**TRIO SEPAKAT MAKMUR, PT**

Kualifikasi Usaha (M1)

 JL. R. TADJA, TANO BONUNUNGAN, KEC. BANGGAI, SALAKAN 94891

 TRIO.SM@HOTMAIL.COM

 MUKLIN HASSAN T. ABDULLAH

**KAB. MOROWALI UTARA**

**CIPTA HUTAMA MARANTI, PT**

Kualifikasi Usaha (M1)

 JL. YOS SUDARSO NO. 56, KOLONODALE, KEC. PETASTIA, BUNGKU 94971

 WARIS ABBAS



**HERTO PERSADA SAKTI, PT**

Kualifikasi Usaha (M1)

 TOMATA

 TONNY MANTIK

**KARYA BUWANA MANDIRI, PT**

Kualifikasi Usaha (M1)

 JL. BHAYANGKARA NO. 18 RT. 004/RW. 04, BAHONTULA, KEC. PETASIA, BUNGKU 94671

 BASO DG. MAMALA

**KARYA UTAMA SULAWESI, PT**

Kualifikasi Usaha (M1)

 JL. RANOITOLE NO. 3, KOLONODALE, KEC. PETASIA, BUNGKU 94971

 YULIANUS YOB TALLUPADANG, ST

**SINAR WAHYU PRATAMA, PT**

Kualifikasi Usaha (M1)

 JL. SULTAN HASANUDIN NO. 14, KOLONODALE, KEC. PETASIA, BUNGKU 94971

 0465-21429

 NY. ZAMRUD H. HAKING

**SINGA MEGAH PERKASA, PT**

Kualifikasi Usaha (M1)

 JL. BUMI NANGKA NO.7, BAHONTULA, KEC. PETASIA, BUNGKU

 JIM OKTAF NTA OLA. ST

**TERANG JAYA PERKASA, PT**

Kualifikasi Usaha (M1)

 JL. BUMI NANGKA NO. 07, BAHONTULA, KEC. PETASIA, BUNGKU

 URILINA PANDIBU

**KOTA PALU**

**110 HARZ CONSULTANT, PT**

Kualifikasi Usaha (M1)

 JL. KAKATUA NO 36, PALU 94117

 0451-427009

 HARZ110@YAHOO.COM

 NI MADE HARTATI, ST

**ADAS SEJAHTERA, PT**

Kualifikasi Usaha (M1)

 JL. DANAU LINDU NO. 69, SIRANINDI, KEC. PALU BARAT, PALU 94221

 0451-457880

 H. ILLYAS, SE

**ADITAMA KARYA, PT**

Kualifikasi Usaha (M1)

 JL. ABDUL RAQIE NO.7 RT. 1/RW. 002, LERE, KEC. PALU BARAT, PALU 94221

 0451-411842

 ADITAMA.CONS@TELKOM.NET

 ABDUL RAHMAN, ST., IAI

**ADOLANG JAYA ABADI, PT**

Kualifikasi Usaha (M2)

 JL. ABADI NO. 29, SILAE, KEC. ULUJADI, PALU 94227

 ALWIATY

**ALDON PERKASA ABADI, PT**

Kualifikasi Usaha (M1)

 JL. MALIOBORO NO. 5, BIROBULI UTARA, KEC. PALU SELATAN, PALU 94231

 0451-485259

 DRS. ELISA BIMBIN

**ANCA EKA PUTERA, PT**

Kualifikasi Usaha (M1)

 JL. ZEBRA I NO.74, BIROBULI UTARA, KEC. PALU SELATAN, PALU 94231

 0451-482218

 HAERUDIN

**ANDI DANIEL ANDRASENI SEJAHTERA, PT**

Kualifikasi Usaha (M1)

 JL. DANAU LINDU NO. 69, SIRANINDI, KEC. PALU BARAT, PALU 94221

 0451-429029

 0451-45780

 SUHARNO

**ANTARNUSA KARYATAMA MANDIRI, PT**

Kualifikasi Usaha (M2)

 JL. ZEBRA II NO.37 RT. 4/RW. 8, BIROBULI UTARA, KEC. PALU SELATAN, PALU 94231

 0451-488237

 JUFRAY KATIILI

**ANUGERAH JAYA KONSTRUKSI, PT**

Kualifikasi Usaha (M2)

 JL. KOMP. PALU PLAZA BLOK C III NO. 2, KAMONJI, KEC. PALU BARAT, PALU 94352

 0451-4578801

 0451-0451-457850

 ENDI HERMAWAN, SE

**ANUGRAH AFTHA SULAWESI, PT**

Kualifikasi Usaha (M1)

 JL. TANJUNG ANGIN NO. 216 F, TATURA UTARA, KEC. PALU SELATAN, PALU 94236

 0451-493017

 H. FAHMI THALIB, ST

**ANUGRAH UTAMA SEJATI, PT**

Kualifikasi Usaha (M1)

 JL. TOMBOLOTUTU NO. 70, LOLU UTARA, KEC. PALU TIMUR, PALU 94235

 0451-454596

 ANDRE MONTANG

**ARIESCONT PERDANA, PT**

Kualifikasi Usaha (M2)

 JL. SETIA BUDI NO. 38, BESUSU TENGAH, KEC. PALU TIMUR, PALU 94111

 0451-4233428

 ROCKY MARTHIANUS

**ASEAN TUNGGAL MANDIRI PERKASA, PT**

Kualifikasi Usaha (M1)

 JL. WR. SUPRATMAN NO. 72, PALU 94223

 0451-42371

 M. SUAN DAMAWAN, BE

**BATU PENJURU PERKASA, PT**

Kualifikasi Usaha (M1)

 JL. MAWAR NO. 9, PETOBO, KEC. PALU SELATAN, PALU 94232

 ELEVANTINA

**BHAKTIBARU REDIAPRATAMA, PT**

Kualifikasi Usaha (M2)

 JL. IR. H. JUANDA NO. 29, LOLU UTARA, KEC. PALU TIMUR, PALU 94235

 0451-422469

 A. GAFAR

**BHAKTIPUTRA PERSADA NUSANTARA, PT**

Kualifikasi Usaha (M1)

 JL. ST. HASANUDDIN NO. 44, PALU 94112

 0451-429150

 BASUKI R. YASIN

**BINA ASTA TUNGGAL, PT**

Kualifikasi Usaha (M1)

 JL. TANJUNG SATU NO. 56, TATURA UTARA, KEC. PALU SELATAN, PALU 94236

 0451-422147

 0451-422333

 ASMAWANTI. S

**BINA KARSAM, PT**

Kualifikasi Usaha (M1)

 JL. TANJUNG TARURUKA NO.48, TATURA UTARA, KEC. PALU SELATAN, PALU 94236

 0451-451456

 SYAM SAHLUDIN ABDUL MUIS

**BONNIE PERDANA ANUGRAH PERKASA, PT**

Kualifikasi Usaha (M1)

 JL. BATU MERAH INDAH NO.4 RT. 2/RW. 9, TATURA UTARA, KEC. PALU SELATAN, PALU 94236

 HERMAN TODING

**BULAVA KAMONJI, PT**

Kualifikasi Usaha (M1)

 JL. SIS ALJUFRI NO. 35, SIRANINDI, KEC. PALU BARAT, PALU 94221

 TJANDRA HERDIANTA



**CITRA ALIEF NUSANTARA, PT**

Kualifikasi Usaha (M1)

 JL. WATUKANJAI NO. 21, KEC. MANTIKULORE, PALU 94235

 0451-458877

 IPUNK\_192000@YAHOO.COM

 SYAIFUL HIDAYAT, SE

**CITRA BANGUN MANDIRI, PT**

Kualifikasi Usaha (M1)

 JL. ZEBRA 1 A NO 3, BIROBULI UTARA, KEC. PALU SELATAN, PALU 94231

 0451-484125

 ANDI ANWAR

**CITRA KOMUNIKASI PERKASA, PT**

Kualifikasi Usaha (M1)

 JL. TANGKASI NO. 47, BIROBULI SELATAN, KEC. PALU SELATAN, PALU 94231

 0451-485594

 PT.CITRAKOMUNIKASIPERDANA@YMAIL

 MARTHEN TIBE

**CITRA MAHKOTA PERDANA, PT**

Kualifikasi Usaha (M2)

 JL. ZEBRA II NO. 37, TATURA UTARA, KEC. PALU SELATAN, PALU 94231

 0451-483977

 LENDY KHARTIONO

**DANA KENCANA ENGINEERING, PT**

Kualifikasi Usaha (M1)

 JL. TG. BALANTAK NO. 9, LOLU UTARA, KEC. PALU TIMUR, PALU 94235

 0451-422950

 M.ARIEF WELLANG

**DATU KARSA TRIMULTI, PT**

Kualifikasi Usaha (M1)

 JL. TANJUNG ANGIN NO. 216 E, TATURA UTARA, KEC. PALU SELATAN, PALU 94236

 0451-411123

 DATUKARSA3MULTI@YAHOO.CO.ID

 IR. FIDELIA ALTO

**DHARMA PERKASA ABADI, PT**

Kualifikasi Usaha (M1)

 JL. BANTILAN PALU, LERE, KEC. PALU BARAT, PALU 94221

 RONNY

**DUTA KIATY SUKMA, PT**

Kualifikasi Usaha (M1)

 JL. SIS ALJUFRI NO.42, SIRANINDI, KEC. PALU BARAT, PALU 94221

 0451-422387

 0451-458171

 EKO WIDODO

**FIRMAN ANUGERAH JAYA, PT**

Kualifikasi Usaha (M1)

 JL. TANJUNG MANIMBAYA NO.144 A RT. 2/RW. 9, TATURA UTARA, KEC. PALU SELATAN, PALU 94236

 0451-456621

 YEFRAY SAMUEL KALAENA, SH.

**GATRA NUSANTARA SEJATI, PT**

Kualifikasi Usaha (M1)

 JL. BATU MERAH INDAH NO. 04, TATURA UTARA, KEC. PALU SELATAN, PALU 94236

 0451-481426

 IR. HERMAN TODING

**GRAFIS INTERNUSA, PT**

Kualifikasi Usaha (M1)

 JL. VETERAN NO. 121, PALU 94114

 0451-424450

 SLAMET TRIA DARSO

**GRAND TOMORINDAH, PT**

Kualifikasi Usaha (M1)

 JL. KOL SUGIONO. NO.07, BESUSU TENGAH, KEC. PALU TIMUR, PALU 94111

 0451-954097

 GERSON TULAK

**HANPAN TRIUTAMA LESTARI, PT**

Kualifikasi Usaha (M1)

 JL. KIJANG VII UTARA NO. 3 A, BIROBULI UTARA, KEC. PALU SELATAN, PALU 94231

 0451-484784

 BERTHAALIN, SE

**HERTO PERSADA SAKTI**

Kualifikasi Usaha (M1)

 JL. BATU MERAH NO. 004, TATURA UTARA, KEC. PALU SELATAN

 0451-483259

**HIKARI PUTRAKO MANDIRI, PT**

Kualifikasi Usaha (M1)

 JL. D. LINDU NO. 1 B, SIRANINDI, KEC. PALU BARAT, PALU 94221

 0451-426655

 JUDITA DIMPUDUS

**INDO RAYA NAGAYA, PT**

Kualifikasi Usaha (M1)

 JL. TAWAR NO.72, TATURA SELATAN, KEC. PALU SELATAN, PALU 94236

 0451-429660

 FANI SUNDAH

**INSTALCON, PT**

Kualifikasi Usaha (M1)

 JL. TG. SANTIGI NO. 22 RT. 1/RW. 5, KEC. PALU SELATAN, PALU 94125

 0451-422990

 JONAR HONTONG

**INTI INDO MAKMUR, PT**

Kualifikasi Usaha (M1)

 JL. MIANGAS I NO. 09, LOLU UTARA, KEC. PALU TIMUR, PALU 94235

 0451-458856

 MATUS LODJO

**JAYA KENCANA ABADI PT**

Kualifikasi Usaha (M1)

 JL. SIS ALJUFRI NO. 62, KAMONJI, KEC. PALU BARAT, PALU 94223

 0451-426006

 FARID DJAVAR NASAR, SH

**JAYA TRIKOM MANDIRI, PT**

Kualifikasi Usaha (M1)

 JL. SERUNI RAYA NO.14, KEC. PALU BARAT, PALU 94226

 0451-460576

 0451-461940

 JEMMY GERSON, ST

**KARIVAN MUDA PRATAMA, PT**

Kualifikasi Usaha (M1)

 JL. DANAU LINDU KOMP. PALU PLAZA BLOK I NO. 10 B, SIRANINDI, KEC. PALU BARAT, PALU 94221

 0451-423547

 MOH. IVAN ABDILLAH SIJAYA, SH

**KARYA BARU MAKMUR PT**

Kualifikasi Usaha (M1)

 JL. GAJAHMADA NO.96-98, UJUANA, KEC. PALU BARAT, PALU 94222

 0451-422376

 MADJU@PALU.WASANTARA.NET.ID

 ROBBY

**KARYA PUTERA MANDIRI ADISARANA, PT**

Kualifikasi Usaha (M1)

 JL. BANTENG NO.42, BIROBULI SELATAN, KEC. PALU SELATAN, PALU 94231

 0451-486940

 0451-486078

 KPM\_ADISARANA@YAHOO.COM

 AGUS SALIM

**KARYA PUTRA CELEBES, PT**

Kualifikasi Usaha (M1)

 BTN PALUPI PERMAI BLOK A NO. 11 RT. 4/RW. 2, PALUPI, KEC. TATANGA, PALU 94238

 0451-472227

 0451-486117

 KARYAPUTRACELEBES@YAHOO.CO.ID

 MAS'UD

**KARYA SAMPAGA BIRU, PT**

Kualifikasi Usaha (M1)

 JL. SAMPAGA BIRU, LAMBARA, KEC. TAWAELI

 0451-4732447

**KILONGAN NUSAGRIYA PT**

Kualifikasi Usaha (M1)

 JL. ANOA I NO. 117, TATURA UTARA, KEC. PALU SELATAN, PALU 94236

 0451-483123

 IR. JEMMY HOSAN,MSI

**KURNIA SULAWESI KARYATAMA PT**

Kualifikasi Usaha (B1)

 JL. IR. H JUANDA NO. 41, BESUSU TIMUR, KEC. PALU TIMUR, PALU 94111

 0451-422056

 RAHMAWATI HUSAIN, SE

**MAKMUR SENTOSA ABADI JAYA,**

Kualifikasi Usaha (M1)

 JL. TANJUNG SANTIGI NO.20 RT. 3/RW. 10, LOLU UTARA, KEC. PALU TIMUR, PALU 94126

 0451-424955

 0451-458456

 PT\_MSAJ@YAHOO.COM

 RUDHY

**MAKMUR SULTENG RAYA, PT**

Kualifikasi Usaha (M2)

 JL. LEMBU NO. 19 RT. 3/RW. 6, TATURA SELATAN, KEC. PALU SELATAN, PALU 94236

 0451-451514

 RUDI

**MASARA BULAVA LESTARI, PT**

Kualifikasi Usaha (M1)

 JL. M.H. THAMRIN NO. 66, BESUSU TIMUR, KEC. PALU TIMUR, PALU 94111

 0451-452252

 IR. MOKHTAR

**MEGA LAKSANA BANGUN, PT**

Kualifikasi Usaha (M1)

 JL. KEMIRI NO. 37 B, KAMONJI, KEC. PALU BARAT, PALU 94223

 HASRI ABD. MUTHALIB

**MUHA PUTRA SOMA PRATAMA, PT**

Kualifikasi Usaha (M1)

 JL. IR. JUANDA NO.29, SIRANINDI, KEC. PALU BARAT, PALU 94221

 0451-422469

 GAFAR, SE

**MULTI KARSA MADATAMA, PT**

Kualifikasi Usaha (M1)

 JL. TG. BALANTAK NO. 21, LOLU SELATAN, KEC. PALU TIMUR, PALU 94235

 0451-452084

 MULTIKARSA@TELKOM.NET

 IR. GUFRAN AHMAD

**NIAGA BARU MADUMA RAYA, PT**

Kualifikasi Usaha (M1)

 JL. P.HALMAHERA NO. 2, LOLU UTARA, KEC. PALU TIMUR, PALU 94235

 0451-424834

 ALIMIN

**NOKILALAKI SEMBADA**

Kualifikasi Usaha (M1)

 JL. TOWUA NO. 59, TATURA SELATAN, KEC. PALU SELATAN

 0451-482631

**PAJEKO SALAGA PARUJA, PT**

Kualifikasi Usaha (M1)

 JL. KIJANG SELATAN IV NO. 01, BIROBULI SELATAN, KEC. PALU SELATAN, PALU 94231

 0451-481308

 DENI RACHMADAN A, ST

**PALU INDO KONSTRUKSI PRATAMA, PT**

Kualifikasi Usaha (M1)

 JL. RAJAWALI PERUM RAJAWALI MAS BLOK C/1, LOLU UTARA, KEC. PALU TIMUR, PALU 94112

 0451-455556

**PARUJA CONSULTAMA, PT**

Kualifikasi Usaha (M1)

 JL. MALEO NO. 19, PALU 94112

 WAHYUDI M SUUDI, ST

**PERMATA BERKAT ABADI, PT**

Kualifikasi Usaha (M1)

 JL. DANAU TALAGA NO. 16, SIRANINDI, KEC. PALU BARAT, PALU 94221

 0451-4582021

 0451-454208

 SONY TANDEAN

**POPULA JAYA MANDIRI, PT**

Kualifikasi Usaha (M1)

 JL. BALI NO. 22, KEC. PALU TIMUR, PALU 94112

 0451-422865

 POPULA\_PALU@YAHOO.CO.ID

 JIMIAY A. LAULA, ST

**SAPTA UNGGUL, PT**

Kualifikasi Usaha (M1)

 JL. GAJAH MADA NO. 96-98, UJUNA, KEC. PALU BARAT 94222

 0451-21252

 0451-22376

 RUDDY CHANDRA

**SARANA TIMUR PERUMAHAN BARU, PT**

Kualifikasi Usaha (M1)

 JL. IR. H. JUANDA NO. 29, LOLU UTARA, KEC. PALU TIMUR, PALU 94235

 0451-422469

 A. GAFRAN, SE

**SETIA MULYA ABADI, PT**

Kualifikasi Usaha (M1)

 JL. KELINCI NO. 102, KEC. PALU TIMUR, PALU

 IR. SUPRIYANTO

**SINAR PUTRA ABADI PALU, PT**

Kualifikasi Usaha (M1)

 JL. PERUM PERMATA GARUDA BLOK B2/13 RT. 5/RW. 2, LOLU SELATAN, KEC. PALU TIMUR, PALU 94235

 0451-4704455

 0451-423718

 SPA\_KONST@YAHOO.COM

 SOFIANTO

**SURYA BUMI PERKASA, PT**

Kualifikasi Usaha (M1)

 JL. DEWI SARTIKA NO. 42, BIROBULI UTARA, KEC. PALU SELATAN, PALU 94231

 0451-485960

 NURKHOLIS

**TANJUNG PUTIA, PT**

Kualifikasi Usaha (M1)

 JL. RE MARTADINATA NO.39, TONDO, KEC. MANTIKULORE, PALU 94119

 0451-457777

 0451-456433

 CARLES YOHANES

**TINEBA, PT**

Kualifikasi Usaha (M1)

 JL. KIJANG SELATAN IV NO.1, BIROBULI SELATAN, KEC. PALU SELATAN, PALU 94231

 TONI HUIYADI

**TORA BANGUN UTAMA, PT**

Kualifikasi Usaha (M1)

 JL. SIS ALJUFRI KAV.IV/10 A PALU PLAZA, SIRANINDI, KEC. PALU BARAT, PALU 94221

 0451-425334

 PT.TBU\_KONTRAKTOR@YAHOO.CO.ID

 IR. H. RENDY A LAMADJIDO, MBA

**TOTAL PRAKASA UTAMA, PT**

Kualifikasi Usaha (M1)

 JL. SIS ALJUFRI KOMP. PALU PLAZA NO. 10B, SIRANINDI, KEC. PALU BARAT, PALU 94221

 0451-426264

 USEP JAYADIHARJA

**TRANS SULAWESI PERKASA, PT**

Kualifikasi Usaha (M2)

 JL. GARUDA NO. 88, BIROBULI UTARA, KEC. PALU SELATAN, PALU 94231

 0451-484220

 0451-487234

 ANTHON SALINDEHO

**TRIBINA WAHYU SEJATI PT**

**Kualifikasi Usaha (M2)**

 JL. SUNGAI LEWARA NO. 12 B, UJUNA, KEC.  
PALU BARAT, PALU 94222

 0451-424988

 ALFIAN

**TRIRATNA KARSATAMA, PT**

**Kualifikasi Usaha (M1)**

 JL. RAJAWALI NO. 21, PALU 94112

 BENNY TANDRA

**TRISAKTI DELLA MAHARANI, PT**

**Kualifikasi Usaha (M1)**

 JL. PIPIT NO. 13 RT. 3/RW. 7,  
TANAMODINDI, KEC. MANTIKULORE, PALU  
94112

 0451-451173

 NICOLAUS S.

**TULUS KARYA ADIARTA, PT**

**Kualifikasi Usaha (M1)**

 JL. T.J. TURURUKA NO.56, TATURA UTARA,  
KEC. PALU SELATAN, PALU 94236

 0451-423909

 SARMIN

**TUNGGAL MANDIRI JAYA, PT**

**Kualifikasi Usaha (M1)**

 JL. YOS SUDARSO NO. 15, LOLU UTARA, KEC.  
PALU TIMUR, PALU 94235

 0451-457566

 DELITA PAKAYA

**WAHANA MITRA KONTRINDO, PT**

**Kualifikasi Usaha (M1)**

 JL. DR SUTOMO NO. 16, BESUSU TENGAH,  
KEC. PALU TIMUR, PALU 94111

 0451-452215

 RACHMAN MAPIASE

**WITADA BANGUN GEMILANG**

**Kualifikasi Usaha (M1)**

 JL. HANGTUAH LRG. BUKIT SOFA 19, TALISE,  
KEC. MANTIKULORE

 0451-423884

**YUDA PUTRA UTAMA, PT**

**Kualifikasi Usaha (M2)**

 JL. NUSAKAMBANGAN NO. 8, LOLU UTARA,  
KEC. PALU TIMUR, PALU 94235

 0451-425757

 RAMA



# DIREKTORI PERUSAHAAN KONSTRUKSI PROVINSI SULAWESI SELATAN

**Peta 19.** Banyaknya Perusahaan/Usaha Konstruksi  
Provinsi Sulawesi Selatan menurut Kabupaten/Kota, 2015

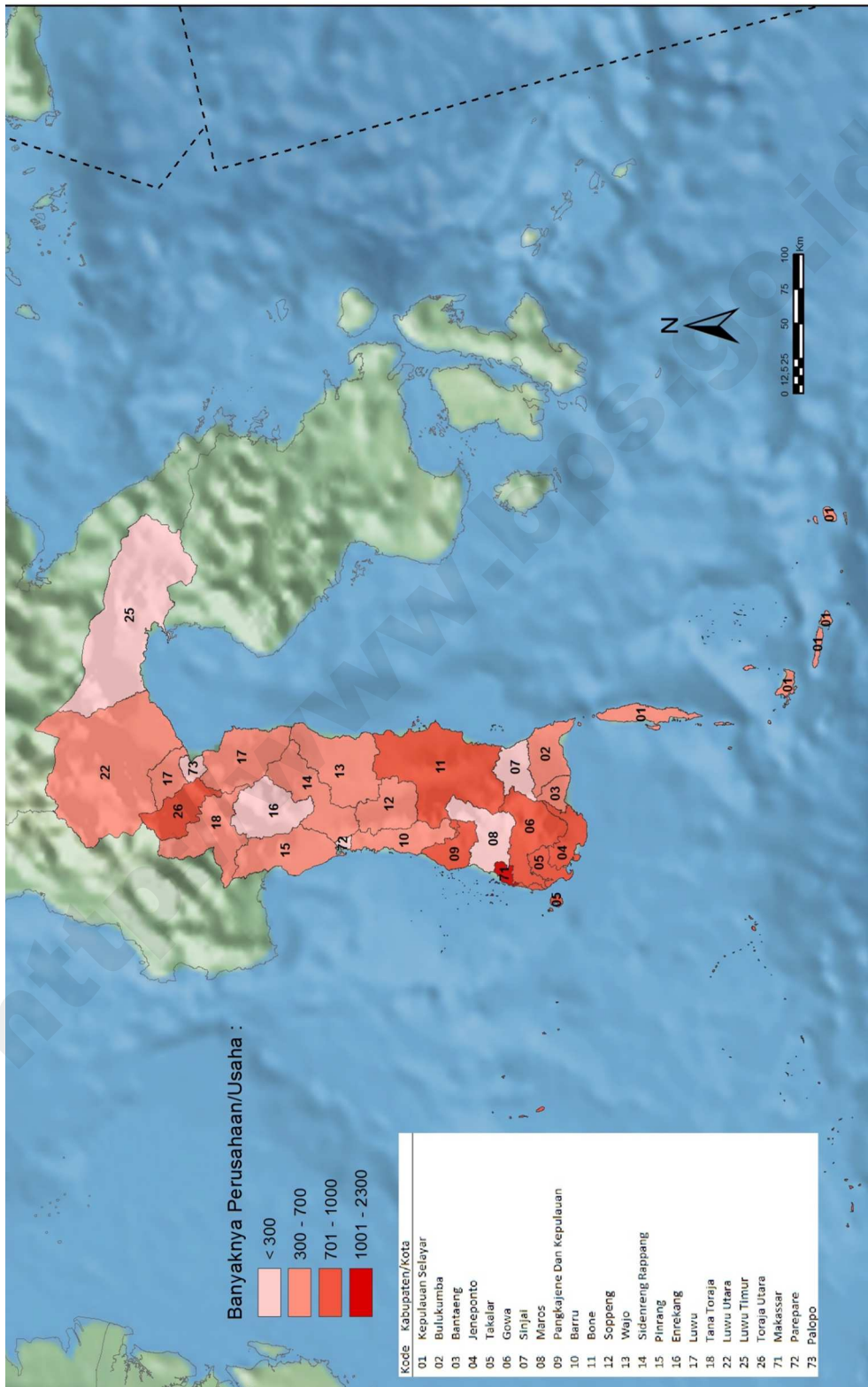

**Tabel 38** Banyaknya Perusahaan/Usaha Konstruksi Provinsi Sulawesi Selatan menurut Skala Usaha, 2015

Kabupaten/Kota	Perorangan	Kecil	Menengah	Besar	Non Kualifikasi	Jumlah
(1)	(2)	(3)	(4)	(5)	(6)	(7)
7301 Kepulauan Selayar	117	295	7	1	-	420
7302 Bulukumba	305	381	12	3	-	701
7303 Bantaeng	204	204	8	-	-	416
7304 Jenepono	719	147	6	1	-	873
7305 Takalar	615	199	2	3	-	819
7306 Gowa	483	386	24	4	1	898
7307 Sinjai	113	141	3	2	-	259
7308 Maros	30	163	3	-	-	196
7309 Pangkajene Dan Kepulauan	698	162	10	-	-	870
7310 Barru	254	201	7	-	-	462
7311 Bone	546	189	7	1	-	743
7312 Soppeng	107	359	7	-	-	473
7313 Wajo	287	352	13	1	-	653
7314 Sidenreng Rappang	161	520	9	-	-	690
7315 Pinrang	137	377	5	3	1	523
7316 Enrekang	42	216	4	-	-	262
7317 Luwu	366	106	4	-	-	476
7318 Tana Toraja	510	147	-	1	-	658
7322 Luwu Utara	126	282	2	-	1	411
7325 Luwu Timur	59	209	13	1	-	282
7326 Toraja Utara	809	9	5	2	-	825
7371 Makassar	816	1 101	368	72	-	2 357
7372 Parepare	12	228	18	7	-	265
7373 Palopo	50	271	25	2	-	348
JUMLAH	7 566	6 645	562	104	3	14 880



**Tabel 39** Banyaknya Perusahaan/Usaha Konstruksi Provinsi Sulawesi Selatan menurut Badan Usaha, 2015

Kabupaten/Kota	PT/PT Persero	CV	Firma	Koperasi	Perorangan	Lainnya	Jumlah
(1)	(2)	(3)	(4)	(5)	(6)	(7)	(8)
7301 Kepulauan Selayar	8	295	-	-	117	-	420
7302 Bulukumba	15	380	-	1	305	-	701
7303 Bantaeng	8	204	-	-	204	-	416
7304 Jeneponto	7	147	-	-	719	-	873
7305 Takalar	5	197	-	2	615	-	819
7306 Gowa	28	387	-	-	483	-	898
7307 Sinjai	5	141	-	-	113	-	259
7308 Maros	3	163	-	-	30	-	196
7309 Pangkajene Dan Kepulauan	10	161	-	-	698	1	870
7310 Barru	7	200	-	-	254	1	462
7311 Bone	8	189	-	-	546	-	743
7312 Soppeng	7	358	-	-	107	1	473
7313 Wajo	14	352	-	-	287	-	653
7314 Sidenreng Rappang	9	520	-	-	161	-	690
7315 Pinrang	8	378	-	-	137	-	523
7316 Enrekang	4	216	-	-	42	-	262
7317 Luwu	4	106	-	-	366	-	476
7318 Tana Toraja	1	146	1	-	510	-	658
7322 Luwu Utara	2	283	-	-	126	-	411
7325 Luwu Timur	14	209	-	-	59	-	282
7326 Toraja Utara	7	9	-	-	809	-	825
7371 Makassar	440	1 096	1	1	816	3	2 357
7372 Parepare	25	227	-	1	12	-	265
7373 Palopo	27	271	-	-	50	-	348
<b>JUMLAH</b>	<b>666</b>	<b>6 635</b>	<b>2</b>	<b>5</b>	<b>7 566</b>	<b>6</b>	<b>14 880</b>

**Gambar 39.** Banyaknya Perusahaan/Usaha Konstruksi Provinsi Sulawesi Selatan menurut Skala Usaha, 2015

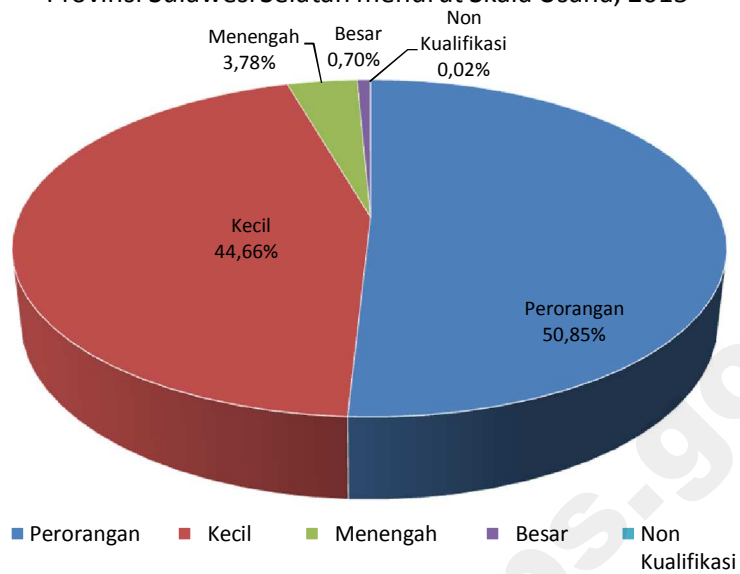

**Gambar 40.** Banyaknya Perusahaan/Usaha Konstruksi Provinsi Sulawesi Selatan menurut Badan Usaha, 2015

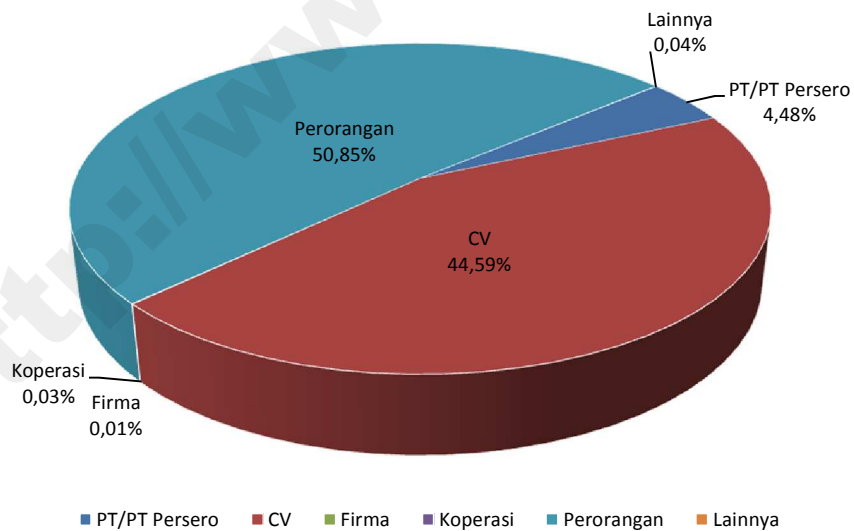

KAB. KEPULAUAN SELAYAR

**ANUGRAH PUTRA PERTIWI, PT**

Kualifikasi Usaha (M1)

JL. K.H. HAYYUNG NO. 110, BENTENG, KEC. BENTENG, BENTENG 92812

0414-21114

MUH. ASWAR KASMAN

**ASTARI INDAH GRAHA PT**

Kualifikasi Usaha (M1)

JL. HATI GEMBIRA NO. 21, BENTENG, KEC. BENTENG, BENTENG 92812

0414-21296

H. KASMAN ALI

**BERINGIN 81, PT**

Kualifikasi Usaha (M1)

JL. URIP SUMO HARJO NO.46, BENTENG 91511

H. SUARDI DALLE

**MARGA JAMPEA, PT**

Kualifikasi Usaha (M2)

JL. K.H. ACHMAD DAHLAN NO. 23, BENTENG SELATAN, KEC. BENTENG, BENTENG 92812

0414-21025

FREADY WIJAYA

**MARGA WIJAYA PT**

Kualifikasi Usaha (M1)

JL. KH. AHMAD DAHLAN NO. 15, BENTENG SELATAN, KEC. BENTENG, BENTENG 92812

0414-21325

0414-21801

HERRY WISAL

**NYIUR MELAMBAI, PT**

Kualifikasi Usaha (M1)

JL. JEND. SUDIRMAN NO. 54, BENTENG, KEC. BENTENG, BENTENG 92812

0414-21206

DRS. H.M. AKIB PATTIA

**RANI ASNANDA PRATAMA, PT**

Kualifikasi Usaha (M1)

JL. PAHLAWAN NO. 5, BENTENG 92812

H. M. RAMLI ALI

**TANETE PUTRA UTAMA, PT**

Kualifikasi Usaha (M1)

JL. KIHAYUN NO. 131, BENTENG, KEC. BENTENG, BENTENG 92812

0414-22246

HARUDDIN

KAB. BULUKUMBA

**AGUNG PERDANA BULUKUMBA PT**

Kualifikasi Usaha (M2)

JL. GAJAHMADA NO. 38 A, L O K A, KEC. UJUNG BULU, BULUKUMBA 92511

0413-81182

AGUNG SUCIPTO

**ANUGRAH DAN HARAPAN, PT**

Kualifikasi Usaha (M1)

JL. LANTO DG. PASEWANG NO. 26, BULUKUMBA

DRS. USTAN DG. RAPI

**CAHAYA SEPPANG BULUKUMBA PT**

Kualifikasi Usaha (M1)

JL. KH. MUH. RAMLI NO. 1, L O K A, KEC. UJUNG BULU, BULUKUMBA 92511

SUPRIADI

**CAHAYA SURYA NUSANTARA, PT**

Kualifikasi Usaha (M1)

JL. BARONANG NO. 2 B, KALUMEME, KEC. UJUNG BULU, BULUKUMBA 92518

0413-81762

RATNA DEWI

**CAKRAWALA BULAN MANHATO, PT**

Kualifikasi Usaha (M1)

JL. BTN I L. IV NO. 11 RT. 1/RW. 3, L O K A, KEC. UJUNG BULU, BULUKUMBA 92511

0413-83335

TONOBLK@YMAIL.COM

SUHARTONO

**DAMPANG PUTRA SALANGKETO, PT**

Kualifikasi Usaha (M1)

JL. WAWOKARAENG NO. 1, BULUKUMBA 92513

H. AMBO UPE

**DUA EMPAT DUA LIMA, PT**

Kualifikasi Usaha (M1)

JL. DATO TIRO NO. 159, KALUMEME, KEC. UJUNG BULU, BULUKUMBA 92518

0413-81589

H. A. FARID SALLATANG

**FAIZ REKADAYA, PT**

Kualifikasi Usaha (M1)

JL. LANTO DG. PASEWANG NO. 12 A, L O K A, KEC. UJUNG BULU, BULUKUMBA 92511

ISHAK ASIP. SE

**GUNUNG RAYA BULUKUMBA PT**

Kualifikasi Usaha (M1)

JL. BARONANG NO. 2 C, KALUMEME, KEC. UJUNG BULU, BULUKUMBA 92518

ANDI HAMKA MAKKASAU

**HARAPAN MULYA SEJATI, PT**

Kualifikasi Usaha (M1)

JL. CAKALANG NO. 3, BAROMBONG, KEC. GANTARANG, BULUKUMBA 92561

H. ISMAIL AR. ST

**KARYA PEMBANGUNAN RESKI, PT**

Kualifikasi Usaha (M1)

JL. DATOK TIRO NO. 159, BULUKUMBA 92500

0413-83339

HJ. A. MURNIATY MANESSA

**PILAR SEMBILAN, PT**

Kualifikasi Usaha (M1)

JL. POROS BIRA UJUNGLOE, DANNUANG, KEC. UJUNG LOE, BULUKUMBA 92661

SRI FITRI HANDAYANI

**PUTRA KANTISANG, PT**

Kualifikasi Usaha (M2)

JL. MUH. NOOR NO. 32, L O K A, KEC. UJUNG BULU, BULUKUMBA 92511

0413-81833

M. ASPAR ALI PANRITA

**RURY INDAH MAHDUR PERKASA, PT**

Kualifikasi Usaha (M2)

JL. TERATAI NO. 23, CAILE, KEC. UJUNG BULU, BULUKUMBA 92517

0413-83592

DRS. H. MUH. TABRI, MBA

**SUMBER JATI PRATAMA SELATAN, PT**

Kualifikasi Usaha (M1)

JL. H. A. SULTAN NO. 5, L O K A, KEC. UJUNG BULU, BULUKUMBA 92511

0413-81387

M. ARIF RAHMAN

KAB. BANTAENG

**BUANA FAJAR CEMERLANG PT**

Kualifikasi Usaha (M1)

JL. ELANG NO. 62, PALLANTIKANG, KEC. BANTAENG, BANTAENG 92411

0413-21135

ACHMAD FADLI. SE

**CITRA ULUGALUNG JAYA, PT**

Kualifikasi Usaha (M1)

JL. SUNGAI BIALO II NO. 1, BANTAENG 92812

0413-21666

H. PALLIMA DG. LALANG

**DELTA RINDANG, PT**

Kualifikasi Usaha (M1)

KOMP. BTN ARAKEKE PERMAI NO. 01, LEMBANG, KEC. BANTAENG, BANTAENG 92411

RONNY KHAERAN

PROVINSI : SULAWESI SELATAN

**LAKSANA MITRA ABADI UTAMA, PT**

Kualifikasi Usaha (M1)

 JL. ELANG NO. 5, PALLANTIKANG, KEC. BANTAENG, BANTAENG 92411

 0413-21101

 SYAMSUL ALIM, SH

**REZEKI MURNI MANDIRI PT**

Kualifikasi Usaha (M1)

 JL. SUNGAI BIALO NO. 3, LEMBANG, KEC. BANTAENG, BANTAENG 92411

 0413-22707

 H. ANWAR JUNAEDI

**SINAR TOMPOBULU, PT**

Kualifikasi Usaha (M1)

 JL. SERUNI NO. 23 RT. 01/RW. 01, TAPPANJENG, KEC. BANTAENG 92411

 0413-21134

 HJ. A. NURSIDA RANI

**SINAR TOMPOBULU, PT**

Kualifikasi Usaha (M1)

 JL. SERUNI NO. 23, TAPPANJENG, KEC. BANTAENG, BANTAENG 92411

 0413-21134

 ANDI HARUN RANI

**WIRA KARYA KENCANA, PT**

Kualifikasi Usaha (M1)

 JL. PAHLAWAN NO. 54, BANTAENG 92451

 0413-21301

 HJ. NIRNA SAID

**KAB. JENEPONTO**

**ARYA GRAHA PUTRATAMA, PT**

Kualifikasi Usaha (M1)

 JL. STADION NO. 18, BALANG TOA, KEC. BINAMU, JENEPONTO 92311

 USMAN RABALI. SE

**BINA KARYA BAHAGIA, PT**

Kualifikasi Usaha (M1)

 JL. HARAPAN NO. 18, PABIRINGA, KEC. BINAMU, JENEPONTO 92316

 M. NASRUN BOHARI

**CHANDRA ADHYGUNA PERSADA PT**

Kualifikasi Usaha (M1)

 JL. LANTO DG. PASEWANG NO. 39, BALANG BERU, KEC. BINAMU, JENEPONTO 92316

 KR. SEWANG LAU

**KARYA PRATAMA CIPTA SARANA, PT**

Kualifikasi Usaha (M1)

 JL. LANTO DG. PASEWANG NO. 47, BALANG BERU, KEC. BINAMU, JENEPONTO 92316

 MUH. KASMIN. MS, SE

**MULIA ABADI TURATEA PT**

Kualifikasi Usaha (M1)

 JL. PALAMBARANG 1, PUNAGAYA, KEC. BANGKALA, JENEPONTO 92352

 H. MULYADI MUSTAMU, SH

**PASSOKORANG, PT**

Kualifikasi Usaha (M2)

 JL. ANDI DAI NO.82, EMPOANG, KEC. BINAMU, JENEPONTO 92311

 0426-21247

 USMAN. G

**PUTERA SULUNG, PT**

Kualifikasi Usaha (M1)

 JL. LANTO DG. PASEWANG NO. 17, BALANG BERU, KEC. BINAMU, JENEPONTO 92316

 0419-22702

 H. ISNAAD IBRAHIM, SH

**KAB. TAKALAR**

**ALFRIDA, PT**

Kualifikasi Usaha (M2)

 JL. JEND. SUDIRMAN, PATTALLASSANG, KEC. PATTALLASSANG, TAKALAR 92211

 ALAUDDIN NADJA

**BUNGUNG TALLUA, PT**

Kualifikasi Usaha (M2)

 JL. HAERUDDIN DG NGAMPA, KALABBIRANG, KEC. PATTALLASSANG, TAKALAR 92211

 0418-21969

 MUHAMMAD ARIF

**CITRA KENCANA TUNGGAL, PT**

Kualifikasi Usaha (M1)

 JL. JEND. SUDIRMAN RUKO NO. 18, TAKALAR 92256

 0418-324303

 H. IKRAR KAMARUDDIN

**FEBI UTAMA, PT**

Kualifikasi Usaha (M1)

 JL. JEND. SUKAWATI NO. 155, PATTALLASSANG, KEC. PATTALLASSANG, TAKALAR 92211

 0418-324101

 ABD. RAUF NADJA

**IBRAHIM LAKBO TALLUA, PT**

Kualifikasi Usaha (M2)

 JL. HAERUDDIN DG NGAMPA, KALABBIRANG, KEC. PATTALLASSANG, TAKALAR 92211

 0418-21969

 HJ. HASNAWATI. M

**KAB. GOWA**

**AULIA PRIMA PERKASA, PT**

Kualifikasi Usaha (M1)

 JL. BENTENG ANA GOWA NO. 7, SUNGGOMIMASA

 NURLAELAH MUIN

**AULIKA WAHANA UTAMA, PT**

Kualifikasi Usaha (M1)

 JL. DR. WAHIDIN SUDIROHUSODO NO.4, BATANGKALUKU, KEC. SOMBA OPU, SUNGGOMIMASA 92117

 ANDI RIFIKA PURNAMARATIH

**BERKAH ANUGRAH UTAMA, PT**

Kualifikasi Usaha (M1)

 JL. MANGKA DG. BOMBONG C.15, SUNGGUMINASA, KEC. SOMBA OPU, SUNGGOMIMASA 92111

 SYAFRUDDIN. A.MD

**BETON MEGAH PERKASA SETIA, PT**

Kualifikasi Usaha (M1)

 JL. MALINO KM.18, BORONGLOE, KEC. BONTOMARANNU, SUNGGOMIMASA 92171

 0411-865174

 JOHNY GUNAWAN

**CADIKA UTAMA, PT**

Kualifikasi Usaha (M1)

 BTN GOWA SARANA INDAH BLOK B.2 NO. 6, PACCINONGAN, KEC. SOMBA OPU, SUNGGOMIMASA 92113

 0411-5250999

 ABDUL RAHMAN

**CAHAYA INSANI PERSADA, PT**

Kualifikasi Usaha (M1)

 JL. KH. WAHID HASYIM NO. 244, SUNGGUMINASA, KEC. SOMBA OPU, SUNGGOMIMASA 92111

 0411-882126

 HANDIK WIJAYA

**ELANG PERKASA INDOSAKTI, PT**

Kualifikasi Usaha (M1)

 JL. BONTO BILA LIMBUNG, BORIMATANGKASA, KEC. BAJENG BARAT, SUNGGOMIMASA 92152

 IRSAN SYARIFUDDIN

**GOSINDO BONTOLEMPANGAN, PT**

Kualifikasi Usaha (M1)

 JL. MALINO NO. 69 RT. 2/RW. 3, TOMPOBALANG, KEC. SOMBA OPU, SUNGGOMIMASA 92112

 HJ. SRI WAHYUNI

**HARFIA GRAHA PERKASA, PT**

Kualifikasi Usaha (B1)

 JL. BTN ANDI TONRO NO. 45, SUNGGUMINASA, KEC. SOMBA OPU, SUNGGOMIMASA 92111

 0411-869003

 HARFIAHGRAHAKASA@YAHOO.COM

 WAFIA SYAHRIR

**PROVINSI : SULAWESI SELATAN****HARTAKINDO INTI, PT****Kualifikasi Usaha (M1)**

 BTN MANGGARUPI PERMAI BLOK A 9 NO. 10, SUNGGUMINASA, KEC. SOMBA OPU, SUNGGOMIMASA 92111

 0411-889757

 HARTAKINDO\_INTI@YAHOO.CO.ID

 IR. ZAINAL ABIDIN FIRMAN

**HM. TOEDJOE, PT****Kualifikasi Usaha (M1)**

 JL. BALLA LOMPOA NO. 3, SUNGGUMINASA, KEC. SOMBA OPU, SUNGGOMIMASA 92111

 MARSUKI. HM

**IBNU MUNSIR DWI GUNA, PT****Kualifikasi Usaha (M2)**

 KELAPA HIJAU II NO.20 TAMAN GUNA ASRI GMTDC, SUNGGOMIMASA

 0411-86512

 IR. SAPUTRA PAITA

**IKRAM TIGA BERLIAN, PT****Kualifikasi Usaha (M2)**

 JL. PENDIDIKAN NO. 33, LIMBUNG, KEC. BAJENG, SUNGGOMIMASA 92152

 0411-883191

 ANDI ARFAN

**KARYA PRIBUMI NUSANTARA PT****Kualifikasi Usaha (M1)**

 JL. PALLANGGA RAYA NO. 17/RW. 3, JENETALLASA, KEC. PALLANGGA, SUNGGOMIMASA 92161

 0411-863406

 HJ. HASMIATI PATTARANI

**MEDIA INTIM SEJAHTERA, PT****Kualifikasi Usaha (M2)**

 JL. MANGGARUPI GANK FLORINDA 115 D, SUNGGUMINASA, KEC. SOMBA OPU, SUNGGOMIMASA 92111

 MUHAMMAD HUSAIN

**MITRA KARYA PERDANA CELEBES, PT****Kualifikasi Usaha (M1)**

 JL. SLT. HASANUDDIN KOMP. GRAHA SATELIT E/1, SUNGGOMIMASA 92111

 0411-881217

 RIZALKD@YAHOO.COM

 RIZAL HARYONO, ST, MM

**NADHIL UTAMA HAB, PT****Kualifikasi Usaha (M1)**

 JL. ANDI MUTALIB DG. NARANG NO. 98 A, SUNGGUMINASA, KEC. SOMBA OPU, SUNGGOMIMASA 92111

 0411-864786

 DRS. ALIM BAKRIE AZIS

**NENO JAYA UTAMA, PT****Kualifikasi Usaha (M1)**

 JL. DG. MANGKA BOMBANG BTN SEJAHTERA PERMAI F-11, BONTO BONTOA, KEC. SOMBA OPU, SUNGGOMIMASA 92111

 0411-8211438

 INDRA WAHYUDI YUSUF

**NIAGA AMANAH SELARAS, PT****Kualifikasi Usaha (M1)**

 JL. ABDUL MUTALIB KOMP. RUKO PIJAPPU NO. 19, TOMBOLO, KEC. SOMBA OPU, SUNGGOMIMASA 92111

 FAISAL SALAHUDDIN, SE

**PATIWIRI UTAMA, PT****Kualifikasi Usaha (M1)**

 JL. ABD. MUTHALIB DG. NARANG NO. 98 A, PACCINONGAN, KEC. SOMBA OPU, SUNGGOMIMASA 92113

 ANDI MUHAMMAD RIO PATIWIRI

**PELITA RAYA, PT****Kualifikasi Usaha (M1)**

 JL. KH. WAHID HASYIM NO. 40, SUNGGUMINASA, KEC. SOMBA OPU, SUNGGOMIMASA 92111

 H. ABD. AZIS DG. NEMBA

**PERDANA PRAKARSA PERSADA, PT****Kualifikasi Usaha (M1)**

 JL. SYEKH YUSUF, PANDANG PANDANG, KEC. SOMBA OPU, SUNGGOMIMASA 92115

 HJ. IDAWATI RISMA, SE, MM

**PILAR SEJATI, PT****Kualifikasi Usaha (M1)**

 JL. MESJID RAYA NO. 4, SUNGGUMINASA, KEC. SOMBA OPU, SUNGGOMIMASA 92111

 0411-840515

 DRS. H. ABD. WARIS

**TE'NE JAYA, PT****Kualifikasi Usaha (M1)**

 JL. ANDI TONRO NO. 45, SUNGGUMINASA, KEC. SOMBA OPU, SUNGGOMIMASA 92111

 0411-840766

 0411-869009

 RADYUS PRIBADI

**TIRA PERKASA, PT****Kualifikasi Usaha (M1)**

 BTN DEAN FLORINDA BLOK A NO. 7, KALEGOWA, KEC. SOMBA OPU, SUNGGOMIMASA 92111

 IR. MARTINI HM.

**WAJO BAHNUR SIMA, PT****Kualifikasi Usaha (M1)**

 JL. SYEH YUSUF NO 8 A, SUNGGOMIMASA

 H RANO BN

**WIDYA RAHMAT KARYA, PT****Kualifikasi Usaha (M1)**

 JL. PELITA ANAK GOWA NO. 9., BONTOALA, KEC. PALLANGGA, SUNGGOMIMASA 92161

 DRS. MUHADJIR YALA

**WIJAYA KARYA SEMESTA, PT****Kualifikasi Usaha (M1)**

 JL. ANDI MALLOMBASSANG NO. 28, SUNGGUMINASA, KEC. SOMBA OPU, SUNGGOMIMASA 92111

 0411-841654

 PTWIJAYAKARYASEMESTA@YAHOO.COM

 MAHYUDIN M.

**KAB. SINJAI****AMAL NUR, PT****Kualifikasi Usaha (M1)**

 JL. KH. AGUS SALIM NO. 34, BIRINGERE, KEC. SINJAI UTARA, SINJAI 92611

 0482-21400

 MUHAMMADAKBARSYAFRUDDIN.SE@YAHOO.C

 MUHAMMAD ASWAD, ST

**HASRUNI PUTRA, PT****Kualifikasi Usaha (M1)**

 JL. JEND. SUDIRMAN NO. 55, BIRINGERE, KEC. SINJAI UTARA, SINJAI 92611

 0482-21366

 0482-0482-21932

 NY. RUSNI RAUF

**ILHAM TIGA, PT****Kualifikasi Usaha (M2)**

 JL. ANDI AKBAR NO. 8 A, BIRINGERE, KEC. SINJAI UTARA, SINJAI 92611

 NY. HJ. KASMIN LATIEF

**MACOLLI LOLO, PT****Kualifikasi Usaha (M2)**

 JL. ANDI AKBAR NO.8, BIRINGERE, KEC. SINJAI UTARA, SINJAI 92611

 0482-21161

 ABDUL LATIEF, M

**SAPOLOMPOA BROTHERS, PT****Kualifikasi Usaha (M1)**

 JL. PERSATUAN RAYA NO. 267 MANGOTTONG, BIRINGERE, KEC. SINJAI UTARA, SINJAI 92611

 0482-22411

 0482-0482-22411

 SAPOLOMPOA@YAHOO.COM

 ANDI MAPPAJARI DEPPAPADA

**KAB. MAROS**

PROVINSI : SULAWESI SELATAN

**ILHAM PUTRA MANDIRI, PT**

Kualifikasi Usaha (M1)

 JL. JENDERAL SOEDIRMAN 5, ALLIRITENGAE, KEC. TURIKALE, MAROS 90511

 ILHAM

**LARUMANGE CITRA MANDIRI, PT**

Kualifikasi Usaha (M1)

 JL. POROS MAKASSAR MAROS KM.27, ADATONGENG, KEC. TURIKALE, MAROS 90511

 0411-374136

 HJ. ANDI KASMAWATI

**SUMBER SALEWANGANG, PT**

Kualifikasi Usaha (M1)

 JL. JEND. SUDIRMAN NO. 79, PETTUADAE, KEC. TURIKALE, MAROS 90516

 H. MUH SUNUSI DG NABA

**KAB. PANGKAJENE DAN KEPULAUAN**

**ABADI MULIA PERSADA, PT**

Kualifikasi Usaha (M1)

 JL. KEMAKMURAN, MAPPASAILE, KEC. PANGKAJENE, PANGKAJENE 90617

 NURFAHIRA HAMID

**BATARA ABADI PERKASA, PT**

Kualifikasi Usaha (M1)

 JL. KEMAKMURAN NO. 61 RT. 01/RW. 01, MAPPASAILE, KEC. PANGKAJENE, PANGKAJENE 90617

 0410-2311757

 0410-21421

 KARDIBATARA@YAHOO.COM

 H. SYAMSUL A. HAMID

**BATARA MITRA SEJAHTERA PT**

Kualifikasi Usaha (M1)

 JL. KEMAKMURAN NO. 70 RT. 1/RW. 1, MAPPASAILE, KEC. PANGKAJENE, PANGKAJENE 90617

 0410-323910

 H. SOFYAN SYAM

**CAHAYA MAKMUR PRIMAMANDIRI, PT**

Kualifikasi Usaha (M1)

 KAMP. ATTANGALE RT. 1/RW. 2, MA`RANG, KEC. MA`RANG, PANGKAJENE 90654

 H. SANTUWO GENDA

**MITRA PEMBANGUNAN NUSANTARA PT**

Kualifikasi Usaha (M1)

 JL. KEMAKMURAN NO. 79 RT. 1/RW. 1, MAPPASAILE, KEC. PANGKAJENE, PANGKAJENE 90617

 0410-323910

 0410-323666

 H. SYAMSUDDIN A. HAMID. SE

**PATRIATAMA MANDIRI, PT**

Kualifikasi Usaha (M1)

 BTN BUNGORO INDAH C4/8, SAMALEWA, KEC. BUNGORO, PANGKAJENE 90651

 SUGIONO

**PRIMA KARYA MANUNGGAL, PT**

Kualifikasi Usaha (M1)

 JL. TONASA II, BONTOA, KEC. MINASATENE, PANGKAJENE 90615

 DRS. H.M.YUSUF ASHAD, MBA

**RAJAWALI MUDA PERKASA, PT**

Kualifikasi Usaha (M1)

 JL. A. BURHANUDDIN NO. 16 RT. 4/RW. 4, TUMAMPUA, KEC. PANGKAJENE, PANGKAJENE 90611

 0410-323001

 MUHAMMAD LUTFI HANAFI, SE

**RIZHNU LALOGAU ENGINEERING CONSTRUCTION, PT**

Kualifikasi Usaha (M1)

 JL. MATAHARI RT. 1/RW. 1, PADDOANG DOANGAN, KEC. PANGKAJENE, PANGKAJENE 90617

 2311309

 ZUNAR SOFYAN PARUMPA

**UTAMA KARYA TARAWEANG SEJAHTERA, PT**

Kualifikasi Usaha (M1)

 KAMP. ATTANGALE, MA`RANG, KEC. MA`RANG, PANGKAJENE 90654

 0410-21791

 NY. IRMAWATI. S

**KAB. BARRU**

**BARRU UTAMA ENTERPENER, PT**

Kualifikasi Usaha (M1)

 JL. PAHLAWAN NO. 50 KAJUARA, MANGEMPANG, KEC. BARRU, BARRU 90712

 0427-322546

 MUH. TAKBIR SAID

**CHOKI BHOLONG, PT**

Kualifikasi Usaha (M1)

 JL. M. THAHIR DANI LAWAMPANG RT. 071/RW. 11, TAKKALASI, KEC. BALUSU, BARRU 90750

 H. M. ARAS

**DUNIA BARU, PT**

Kualifikasi Usaha (M1)

 KOMP. NIAGA MATTIRO WALIEE, MATTIROWALIE, KEC. TANETE RIAJA, BARRU 90762

 H. A. SALAHUDDIN RUM, SE

**KARYA LIBURENG PT**

Kualifikasi Usaha (M1)

 JL. PASAR SENTRAL NO. 32, SUMPANG BINANGAE, KEC. BARRU, BARRU 90711

 0424-322919

 HJ. NUR ASISA, SP

**MATTONE FIT PRATAMA, PT**

Kualifikasi Usaha (M1)

 JL. PEKKAIE, LALOLANG, KEC. TANETE RILAU, BARRU 90761

 0427-2323317

 DRS. H. TALIA TONE

**MULYA SARI BHAKTI, PT**

Kualifikasi Usaha (M1)

 JL. PENDIDIKAN NO. 18, BOJO, KEC. MALLUSETASI, BARRU 90753

 M. AKSAN LATIEF, SE

**YUFI, PT**

Kualifikasi Usaha (M1)

 KOMP. NIAGA MATTIROWALIE, TUWUNG, KEC. BARRU, BARRU 90711

 SYAFRUDDIN

**KAB. BONE**

**AMIN JAYA, PT**

Kualifikasi Usaha (M1)

 JL. SUNGAI MAHAKAM NO. 5, TA, KEC. TANETE RIATTANG, WATAMPONE 92712

 0481-2913290

 BUDI IMRAN

**ANEKA BINA KHARISMA, PT**

Kualifikasi Usaha (M1)

 JL. LATENRITAPPU NO. 28 RT. 02/RW. 06, MANURUNGGE, KEC. TANETE RIATTANG, WATAMPONE 92713

 0481-22864

 0481-22864

 YUSUFKARMA@YAHOO.COM

 H. S. YUSUF KARMA

**CABALU UTAMA KONSTRUKSI, PT**

Kualifikasi Usaha (M1)

 JL. VETERAN NO. 41, WATAMPONE, KEC. TANETE RIATTANG, WATAMPONE 92713

 0481-21850

 H. M. AFIFUDDIN FATTAH

**CITRA PRIBUMI TEKNIK PERKASA, PT**

Kualifikasi Usaha (M2)

 JL. TANA BANGKALAE NO. 17, WATAMPONE, KEC. TANETE RIATTANG, WATAMPONE 92713

 0481-21636

 0481-21136

 CPT-PERKASA@YAHOO.CO.ID

 HENDRIK TJUANDI



**KARYA SUBUR TEKNIK UTAMA, PT**

**Kualifikasi Usaha (M1)**

 JL. A. SULOLIPU NO. 73, WATAMPONE, KEC. TANETE RIATTANG, WATAMPONE 92713

 0481-2913290

 KARYASUBURUTAMA@PLASA.COM

 IR. H. IFRAYIM SUNUSI

**MARIO PULANA PT**

**Kualifikasi Usaha (M1)**

 JL. MANURUNGE NO. 5, LONRAE, KEC. TANETE RIATTANG TIMUR, WATAMPONE 92716

 H. A. YUSRAN MAPPANGANRO

**PATTOLO PALALLOE, PT**

**Kualifikasi Usaha (M1)**

 JL. BERINGIN NO. 57, WATAMPONE, KEC. TANETE RIATTANG, WATAMPONE 92713

 0481-21283

 0481-25136

 ALIFINUR P. MAISORI

**RIDWAN JAYA LESTARI, PT**

**Kualifikasi Usaha (M1)**

 JL. BERINGIN NO. 72, WATAMPONE, KEC. TANETE RIATTANG, WATAMPONE 92713

 0481-21208

 JEFRI TAHAR

**KAB. SOPPENG**

**ADHE KARYA PERSADA, PT**

**Kualifikasi Usaha (M1)**

 JL. KEMAKMURAN NO. 31, LEMBA, KEC. LALABATA, WATANSOPENG 90811

 0484-23567

 ASRI ABIDIN

**BILA RAYA, PT**

**Kualifikasi Usaha (M1)**

 -, MAKASSAR

 ANDI HANRENG

**BULAN PURNAMA CEMERLANG, PT**

**Kualifikasi Usaha (M1)**

 JL. ALLAPPORENG NO. 125, KEC. DONRI DONRI, WATANSOPENG 90817

 0484-421142

 NY. HJ. MUNIRAH

**HASNUR MARIO, PT**

**Kualifikasi Usaha (M1)**

 JL. WIJAYA NO. 56/135, BOTTO, KEC. LALABATA, WATANSOPENG 90811

 0484-21217

 H. HASANUDDIN

**LIMA PUTRA SAKTI, PT**

**Kualifikasi Usaha (M1)**

 JL. ALLAPORENG NO. 189 CABENGE, PAJALELANG, KEC. LILI RILAU, WATANSOPENG 90851

 0484-421421

 H. SYAMUDDIN DENNU

**LOMPULLE PT**

**Kualifikasi Usaha (M1)**

 JL. ALLAPORENG NO. 96 CABENGE, PAJALELANG, KEC. LILI RILAU, WATANSOPENG 90871

 0484-421593

 H. HAERUDDIN, SE

**OLGA ANUGRAH PERDANA, PT**

**Kualifikasi Usaha (M1)**

 JL. KEMAKMURAN NO. 31, LEMBA, KEC. LALABATA, WATANSOPENG 90811

 0484-23567

 YULIANTI ANIPURMA

**KAB. WAJO**

**A' TIGA, PT**

**Kualifikasi Usaha (M1)**

 JL. ULUGALUNG, LEMPA, KEC. PAMMANA, SENGKANG 90971

 HAJI TAJANG HAJI SINOSI

**AMAL MEGA PURNAMA, PT**

**Kualifikasi Usaha (M1)**

 JL. A. PAGGARU NO. 5, TEDDAOPU, KEC. TEMPE, SENGKANG 90913

 0485-22636

 H. AMBO SALLO, SM.HK

**ARMAN UTAMA, PT**

**Kualifikasi Usaha (M1)**

 JL. WR. MONGSIDI NO. 22, MADDUKELLENG, KEC. TEMPE, SENGKANG 90915

 0485-21440

 HM. SADEK

**BANGUN INDAH PERKASA, PT**

**Kualifikasi Usaha (M1)**

 JL. BERINGIN NO.1, BULUPABBULU, KEC. TEMPE 90911

**BANGUNAN BUMI SUTERA, PT**

**Kualifikasi Usaha (M1)**

 JL. BAU BAHARUDDIN I NO.138, TEMPE, KEC. TEMPE 90911

**DARMA KARYA PERSADA, PT**

**Kualifikasi Usaha (M1)**

 JL. MALUKU NO. 9, TEMPE, KEC. TEMPE, SENGKANG 90911

 0485-21381

 ANDI BACHRAM UNRU, SH

**GUTTU PAREPPA, PT**

**Kualifikasi Usaha (M1)**

 JL. SRIKAYA BLOK Q NO. 8, ATAKKAE, KEC. TEMPE 90915

**ISHAR GRAHA PERKASA, PT**

**Kualifikasi Usaha (M1)**

 JL. MALUKU NO 9, SENGKANG

 LENNI MARFIANI

**MALABHO KONSTRUKSI, PT**

**Kualifikasi Usaha (M1)**

 JL. A. MALINGKAAN NO. 109, TEDDAOPU, KEC. TEMPE, SENGKANG 90913

 082345745279

 082345745279

 MUH. RIDWAN. HM

**MITRA TEHNIK STRUKTUR, PT**

**Kualifikasi Usaha (M1)**

 JL. LASANGKURU NO.1 A, SIENGKANG, KEC. TEMPE 90912

**MULTI BANGUNINDO, PT**

**Kualifikasi Usaha (M1)**

 JL. A. PAWELLANGI, TEMPE, KEC. TEMPE 90911

**RAHIM MULTI SARANA, PT**

**Kualifikasi Usaha (M2)**

 JL. LASANGKURU NO. 1, SIENGKANG, KEC. TEMPE 90914

 0485-324295

 H. FAISAL

**RAHIM PT**

**Kualifikasi Usaha (M1)**

 JL. H.A. TANJONG NO. 53, MADDUKELLENG, KEC. TEMPE, SENGKANG 90911

 0485-21069

 FAISAL RAHIM

**UMUM JAYA MANDIRI, PT**

**Kualifikasi Usaha (M1)**

 JL. JEND. SUDIRMAN NO. 12, SENGKANG 90914

 H. ANDI MAPPANYOMPA UNRU

**KAB. SIDENRENG RAPPANG**

**ARMAN UTAMA, PT**

**Kualifikasi Usaha (M1)**

 JL. WR MONGINSIDI, SIDENRENG 90915

**DELTA KONSTRUKSI, PT**

**Kualifikasi Usaha (M1)**

 JL. JEND. SUDIRMAN, MAJELLING, KEC. MARITENGGAE, SIDENRENG 91611

 A. AMIRUDDIN

**EMAS PATIMANGI, PT**

Kualifikasi Usaha (M1)

 BILA RIASE, BILA RIASE, KEC. PITU RIASE, SIDENRENG 91682

 H. A. BAHARMAN, P.

**ILHAM MULTI DIMENSI, PT**

Kualifikasi Usaha (M1)

 JL. SULTAN HASANUDDIN NO. 97, RAPPANG, KEC. PANCA RIJANG, SIDENRENG 91651

 IR. H. PELITA UMAR

**LAPPO ASE, PT**

Kualifikasi Usaha (M1)

 SULTAN HASANUDDIN NO.52, SIDENRENG

 RAHMANSYAH AMANG

**MULTI GUNA, PT**

Kualifikasi Usaha (M1)

 JL. SULTAN HASANUDDIN NO. 52, RAPPANG, KEC. PANCA RIJANG, SIDENRENG 91651

 HJ. NURLAELA MALIK

**PERDAPSI, PT**

Kualifikasi Usaha (M1)

 JL. A. P. PETTA RANI NO.23, PANGKAJENE, KEC. MARITENGGAE, SIDENRENG 91611

 MUH. IDRUS TARAWIRU

**SIPATUO DECENG, PT**

Kualifikasi Usaha (M1)

 JL SULTAN HASANUDDIN NO 97, RAPPANG, KEC. PANCA RIJANG, SIDENRENG 91651

 0421-93137

 H MUHAMMAD YASMIN HAYYA

**WAHANA BUMI, PT**

Kualifikasi Usaha (M1)

 JL. SULTAN HASANUDDIN NO. 51, RAPPANG, KEC. PANCA RIJANG, SIDENRENG 91651

 0421-93434

 IR. GAMAL AMIN

**KAB. PINRANG**

**ASPINDO WIRATAMA, PT**

Kualifikasi Usaha (M1)

 JL. POROS PINRANG PARE KM. 6, MACORAWALIE, KEC. WATANG SAWITTO, PINRANG 91211

 0421-923043

 ANDI USDAR USMAN. SE

**BUANA PUTRA LASINRANG PT**

Kualifikasi Usaha (M2)

 JL.JEND SUDIRMAN NO.302, MACORAWALIE, KEC. WATANG SAWITTO, PINRANG 91211

 0421-921366

 BUANAPUTRAGROUP@YAHOO.COM

 DRS. H. MUSTAPA DAMA

**IDAMAN DUTA MANDIRI, PT**

Kualifikasi Usaha (M1)

 JL. ANDI MAKKASAU NO. 9, PENRANG, KEC. WATANG SAWITTO, PINRANG 91211

 0421-923476

 0421-921483

 FRANGKY KALANGI

**ISATA, PT**

Kualifikasi Usaha (B1)

 JL. POROS PINRANG PARE LINGO RURAE, BENTENGE, KEC. WATANG SAWITTO, PINRANG 91221

 JAUHARA

**KARYA TERPADU, PT.**

Kualifikasi Usaha (M1)

 JL. SULTAN HASANUDDIN NO. 164, JAYA, KEC. WATANG SAWITTO, PINRANG 91219

 0421-924700

 H. ACHMAD NGARU

**MULIA JAYA ABADI MANDIRI PT**

Kualifikasi Usaha (M2)

 JL. MELATI NO. 69, PENRANG, KEC. WATANG SAWITTO, PINRANG 91211

 0421-923788

 H. MUH. HATTA

**OGA PUTRA, PT**

Kualifikasi Usaha (M1)

 JL. PETTANA RAJENG NO. 3, PENRANG, KEC. WATANG SAWITTO, PINRANG 91211

 H. SYARIFUDDIN MUZAKKIR, BE

**SALAMA`E, PT**

Kualifikasi Usaha (M1)

 JL. JEND. SUDIRMAN NO. 104, MACORAWALIE, KEC. WATANG SAWITTO, PINRANG 91210

 0421-912291

 H. SAYFRUDDIN MUKHTAR

**KAB. ENREKANG**

**ASHILLAH RISKAH PT**

Kualifikasi Usaha (M1)

 JL. BUTTU JUPPANDANG NO 4, JUPPANDANG, KEC. ENREKANG, ENREKANG 91711

 ANDI ABDILLAH

**CITRA PERSADA, PT**

Kualifikasi Usaha (M1)

 JL. SUNGAI SADDANG NO. 17, JUPPANDANG, KEC. ENREKANG, ENREKANG 91711

 HUSNI LANCA

**WAHANA MULTI GUNA, PT**

Kualifikasi Usaha (M1)

 JL. SLT. HASANUDDIN NO. 95, ENREKANG 91173

 0420-21174

 VIESTA BEBY FADLITHA

**YUSRAN PRATAMA PT**

Kualifikasi Usaha (M1)

 JL. PATTIMURA NO. 13, JUPPANDANG, KEC. ENREKANG, ENREKANG 91711

 0420-21221

 HJ. ST. NURBAYA

**KAB. LUWU**

**AHQAM MEGA PRATAMA, PT**

Kualifikasi Usaha (M1)

 JL. SUNGAI PAREMAN NO 1, BELOPA

 IR RAHMAT TAWIL

**MITRA UTAMA TUNGGAL, PT**

Kualifikasi Usaha (M1)

 JL. TERANG NO. 1, SABE, KEC. BELOPA UTARA, BELOPA 91994

 HASRIANTO

**NUR ALFINDO UTAMA, PT**

Kualifikasi Usaha (M1)

 -, CILALLANG, KEC. KAMANRE, MAKASSAR 91994

 0471-3315804

 IR. IRWAN IDRIS

**PRINDO KARSA, PT**

Kualifikasi Usaha (M1)

 TOPOKA SENGA, TAMPUMIA RADDA, KEC. BELOPA, BELOPA 91994

 MUHAMMAD HASRI

**KAB. TANA TORAJA**

**YUDHABAKTI MANDIRI, PT**

Kualifikasi Usaha (M2)

 JL. MERDEKA NO. 60, KELURAHAN BOMBONGAN, KEC. MAKALE, MAKALE 91811

 0423-26140

 DAMAN

**KAB. LUWU UTARA**

**KURNIA MULIA MANDIRI, PT**

Kualifikasi Usaha (M1)

 JL. TRANS SULAWESI / JL. DR. SAMRATULANGI NO. 07, MAPPEDECENG, KEC. MAPPEDECENG, MASAMBA 92962

 0473-21230

 H. M. IDRIS ALI

**TIRTA KENCANA UTAMA, PT**

Kualifikasi Usaha (M1)

 JL. KELAPA GADING PERMAI D7/20, MASAMBA

 OTTO HERTASNING

**KAB. LUWU TIMUR**

**AWOKGADING SARIRA  
NUSANTARA, PT**

Kualifikasi Usaha (B1)

 JL. GUNUNG WAWOMEUSA NO.38,  
WAWONDULA, KEC. TOWUTI 92984

**BALANTANG JAYA MALILI, PT**

Kualifikasi Usaha (M1)

 JL. ARWANA NO.4, BALANTANG, KEC. MALILI  
92981

**BATUMARUPA PRIMA SENTOSA, PT**

Kualifikasi Usaha (M1)

 JL. KRAKATAU F 218 LAWEWU, ASULI, KEC.  
TOWUTI, MALILI 92982

 0474-321375

 SOR\_BPS@YAHOO.COM

 YUDHA PABUNTUNGAN SE

**BUANA CIPTA KARSA, PT**

Kualifikasi Usaha (M1)

 JL. GUNUNG KERINCI NO.1, WAWONDULA,  
KEC. TOWUTI 92984

**CAPRA KARYA, PT**

Kualifikasi Usaha (M1)

 JL. INCOIRO NO. 1, SOROAKO, KEC. NUHA,  
MAKASSAR 92984

 0475-321300

 H. ILHAM NOER TOADJI

**DWIQA SHARA SOLUSI, PT**

Kualifikasi Usaha (M1)

 JL. ARAKIB MALILI, PUNCAK INDAH, KEC.  
MALILI 92981

**HUSNUL, PT**

Kualifikasi Usaha (M1)

 JL. WEKAPU NO. 21, SOROAKO, KEC. NUHA,  
MALILI 91984

 KHUSNUL MAARIF

**KARYA MINDO UTAMA, PT**

Kualifikasi Usaha (M1)

 JL. GUNUNG KERINCI NO.2, WAWONDULA,  
KEC. TOWUTI 92984

**MAQOMI, PT**

Kualifikasi Usaha (M1)

 JL. INCOIRO 5, SOROAKO, KEC. NUHA 92984

**MULIA TANJONG, PT**

Kualifikasi Usaha (M1)

 JL. GUNUNG TAMBORA NO. 37 SOROWAKO,  
NIKKEL, KEC. NUHA, MALILI 92983

 JACOB TANGJONG

**RAPIN JAYA PERSADA , PT**

Kualifikasi Usaha (M1)

 JL. PAHLAWAN NO. 72 RT. 05, BAWALIPU,  
KEC. WOTU, MALILI 92971

 H. MUH. RAIS PALIWANGI

**SINAR HASDAR, PT**

Kualifikasi Usaha (M1)

 JL. NASRUN NO. 19, WAWONDULA, KEC.  
TOWUTI, MALILI 92982

 PTSINARHASDARGROUP@YAHOO.COM

 H. HATTA JAMAL

**TEPAKO MANDIRI, PT**

Kualifikasi Usaha (M1)

 JL. TOSALILI NO.3, NIKKEL, KEC. NUHA

**YOSUA SINAR MALUK, PT**

Kualifikasi Usaha (M1)

 JL. HASANUDDIN F 08 SOROWAKO, KEC.  
NUHA, MALILI

 YACOBUS S. ROPPEN

**KAB. TORAJA UTARA**

**ASLIN JAYA, PT**

Kualifikasi Usaha (M1)

 JL. DIPONEGORO NO.4 RT. 01/RW. 01,  
KELURAHAN PASELE, KEC. RANTEPAO,  
RANTEPAO 91831

 0423-21030

 0423-0423-21299

 HENDRIKWIJAYA@ROCKETMAIL.COM

 HENDRIK WIJAYA

**CARLY ALFA TIMUR, PT**

Kualifikasi Usaha (M1)

 JL. A. YANI NO.102 RT. 01/RW. 01,  
KELURAHAN RANTEPAO, KEC. RANTEPAO,  
RANTEPAO 91831

 0423-21030

 0423-0423-21299

 HENDRIKWIJAYA@ROCKETMAIL.COM

 HENDRIK WIJAYA

**CIPTA PERSADA TORINDO, PT**

Kualifikasi Usaha (M2)

 JL. IMAM BONJOL NO.14, KELURAHAN  
RANTEPAO, KEC. RANTEPAO, RANTEPAO  
91831

 IR. CALVIN PARAPAK TONDOK

**MEGA VIKTORIA PRIMA, PT**

Kualifikasi Usaha (M1)

 LINGK. PANGRANTE, KELURAHAN LIMBONG,  
KEC. RANTEPAO, RANTEPAO 91835

 IR. STEPANUS MANGATTA

**RIANTINESA, PT**

Kualifikasi Usaha (M2)

 JL. S. TAPPANG NO. 19, KELURAHAN  
MALANGO, KEC. RANTEPAO, JAYAPURA

 A.B. PARRUNG

**SARINDO KARYA PRATAMA, PT**

Kualifikasi Usaha (M1)

 JL. WALTER MONGINSIDI NO. 60 RT. 1/RW.  
1, KELURAHAN MALANGO, KEC. RANTEPAO,  
RANTEPAO 91831

 0423-23972

 0423-25401

 YUSUF SANTO

**SENTRAL SARANA CIPTA, PT**

Kualifikasi Usaha (M1)

 JL. A. MAPPAN YUKI NO.16, KELURAHAN  
PENANIAN, KEC. RANTEPAO, RANTEPAO  
91835

 0423-21381

 LISALDI RIDHO

**KOTA MAKASSAR**

**77 ISWANDI, PT**

Kualifikasi Usaha (M1)

 JL. ADE IRMA NASUTION V NO. 15,  
MAKASSAR 90174

 HAJI MUJS

**ABADI BUANA CENDRAWASIH, PT**

Kualifikasi Usaha (M1)

 JL. SKARDA N BLOK 6 NO 6, MAKASSAR

 ANDI SYAFRI BASO

**ABADI PRIMA KONINDO, PT**

Kualifikasi Usaha (M2)

 JL. G. LOMPOBATTANG NO. 129, MAKASSAR  
90114

 ROBERT WISAL, ST

**ABDI ABADI, PT**

Kualifikasi Usaha (M1)

 JL. ONTA LAMA NO. 427 A, MAKASSAR 90132

 NY. HJ. ELLY ILHAM

**ABDIH MULIA DAYA, PT**

Kualifikasi Usaha (M1)

 JL. AP. PETTARANI BLOK A 46/4, MASALE,  
KEC. PANAKKUKANG, MAKASSAR 90231

 0411-449926

 MULTIADAYA@GMAIL.COM

 DRA. HJ. HAERANI PANANRANGI

**ABDILLAH UTAMA, PT**

Kualifikasi Usaha (M1)

 JL. SULTAN ALAUDDIN NO.55, KEC.  
TAMALATE, MAKASSAR 90223

 SUHERMAN, SH

**ABDIRAYA BANGUN PERKASA, PT**

Kualifikasi Usaha (M1)

 JL. TAMALATE I SELATAN NO. 9 J, MAKASSAR  
90222

 0411-5056650

 SALJIANA HASIKIN

**ADI JAYA LIMA PRADANA, PT**

Kualifikasi Usaha (B1)

 JL. KALIMANTAN NO. 13 B, MAKASSAR 90173

 0411-314872

 IR. RICKY TUNGKA

**ADI RESWARA, PT**

Kualifikasi Usaha (M1)

 JL. KORBAN 40.000 JIWA NO. 136, RAPPOJAWA, KEC. TALLO, MAKASSAR 90215

 0411-464611

 INDRIANI MUSTAMIN

**ADRIA CIPTA NUGRAHA, PT**

Kualifikasi Usaha (M1)

 JL. BOULEVARD KOMP. RUBBY II NO. 41, MAKASSAR

 M. ASAD NUR

**AGANTA UTAMA NUSANTARA, PT**

Kualifikasi Usaha (M1)

 JL. KEINDAHAN 3 BLOK AA. 33, TAMALANREA, KEC. TAMALANREA, MAKASSAR 90245

 0411-581625

 0411-583394

 AKSAH PALU

**AGUNG CIPTA CELEBES, PT**

Kualifikasi Usaha (M1)

 JL. A.P. PETTARANI KAWASAN BISNIS CENTRE III BLOK A NO. 2, KEC. PANAKKUKANG, MAKASSAR 90231

 0411-441395

 AGUNG\_CIPTACELEBES@YAHOO.CO.ID

 TAUFIK, SPD

**AGUNG LISARDI SEJAHTERA, PT**

Kualifikasi Usaha (M1)

 JL. RAPPOCINI RAYA NO. 181 F, RAPPOCINI, KEC. RAPPOCINI, MAKASSAR 90222

 0411-457164

 JOHNY LISANGAN

**AINUL JAYA MAKASSAR, PT**

Kualifikasi Usaha (M1)

 JL. SIBULA DALAM NO. 66, MAKASSAR 90154

 0411-319468

 TARMUZI ISMAIL

**AKRINDO EMPAT W, PT**

Kualifikasi Usaha (M1)

 JL. SUNU KOMP. PRATAMA BLOK P NO 24, MAKASSAR

 IR. HERMAN MADDAUNG

**ALAM GIR, PT**

Kualifikasi Usaha (M1)

 JL. TALASALPANG NO. 15 A, GUNUNG SARI, KEC. RAPPOCINI, MAKASSAR 90221

 ANDI ALVIN AULIA MIRDIN

**ALFINDO PERKASA, PT**

Kualifikasi Usaha (M1)

 JL. RATULANGI NO. 112, MAKASSAR 90113

 RUDI HARTONO

**ALFINDO, PT**

Kualifikasi Usaha (M1)

 JL. DR. RATULANGI NO. 112, MAKASSAR 90223

 FATMAWATI, SE

**ALYA ARDIN MANDIRI, PT**

Kualifikasi Usaha (M1)

 JL. A. MAPPAODDANG NO. 45 R/48.G, MAKASSAR

 IR. ALAMSYAH MAHADI KULLE

**AMALIA JAYA PRATAMA, PT**

Kualifikasi Usaha (M1)

 JL. PACCINANG RAYA NO. 21, MAKASSAR

 IR. HIDAYAT MACHMUD

**AMANDITA MODAL UTAMA, PT**

Kualifikasi Usaha (M2)

 JL. LURE NO. 9 A RT. 2/RW. 2, BARANA, KEC. MAKASSAR, MAKASSAR 90145

 0411-449719

 0411-448633

 AMANDITAMODALUTAMA@YAHOO.COM

 MARLINAWATI BUNADI

**ANANDA ANABANUA, PT**

Kualifikasi Usaha (M1)

 JL. DATUK RIBANDANG II NO. 8, LA'LATANG, KEC. TALLO, MAKASSAR 90211

 0411-459813

 IR. ANDI ARAS

**ANAS WAHYUNI JAYA ABADI, PT**

Kualifikasi Usaha (M1)

 JL. A.P. PETTARANI BLOK GA 15 NO. 5, KEC. PANAKKUKANG, MAKASSAR 90222

 IR. ANDI M. NASRUM ALIMUDDIN

**ANASCO, PT**

Kualifikasi Usaha (M1)

 JL. TINUMBU NO. 37 - 39, MAKASSAR 90155

 IR. MUH. ABBAS MALLA

**ANDAL PERSADA UTAMA RAYA, PT**

Kualifikasi Usaha (M1)

 JL. ADHYAKSA BARU RUKO ZAMRUD II H NO. 17 PANAKKUKANG MAS, MAKASSAR 90231

 0411-443603

 ANDALPUR@YAHOO.CO.ID

 IR. MARTINUS MANGANTI

**ANDEKJA PUTRA, PT**

Kualifikasi Usaha (M1)

 JL. BONERTAE NO. 6, MAKASSAR 90174

 RACHMAT LISANGAN

**ANDYA ARTHA TAMA, PT**

Kualifikasi Usaha (M1)

 JL. BONTO TANGNGA NO 2B, MAKASSAR 90223

 0411-87480

 ANDYA.ARTHATAMA@GMAIL.COM

 IR. ANDI BASO SULFA

**ANDYNA PUTRI PRATAMA, PT**

Kualifikasi Usaha (M1)

 JL. NUSA TAMALANRE INDAH BLOK M NO. 18, MAKASSAR

 IR. EDHY HD

**ANTARIKSA GLOBALINDO, PT**

Kualifikasi Usaha (M1)

 JL. ANUANG NO. 15 F, MAKASSAR 90142

 0411-872721

 IR. JAYADI RUSMAN

**ANUGERAH SURYA JAYA, PT**

Kualifikasi Usaha (M1)

 JL. PERINTIS KEMERDEKAAN NO. 7 KM. 14, MAKASSAR

 0411-586805

 PT\_ASJ@YAHOO.COM

 DARMASAKTI

**APHASKO UTAMAJAYA PT**

Kualifikasi Usaha (M1)

 JL. CENDRAWASIH NO. 234 D, MAKASSAR 90121

 0411-855696

 RUSTAM THAN

**ARCHIMEDIA KONSULINDO, PT**

Kualifikasi Usaha (M1)

 JL. SKARDA N KOMP. MANGASA PERMAI BLOK V/5, GUNUNG SARI, KEC. RAPPOCINI, MAKASSAR 90221

 IR. ARISWAN ALI

**ARIA JASA KONSULTAN, PT**

Kualifikasi Usaha (M1)

 JL. HERTASNING BARAT II BLOK D/6 KOMP. GRIYA PANAKKUKANG INDAH, MAKASSAR 90222

 0411-885729

 IR. DANDY ACHMAD YANI, MM

**ARISKONINDO, PT**

Kualifikasi Usaha (M1)

 JL. GUNUNG MERAPI NO. 171, LAJANGIRU, KEC. UJUNG PANDANG, MAKASSAR 90114

 0411-3612387

 ARISKONINDO\_PT@YAHOO.CO.ID

 ARIS ALIMUDDIN

**ARISTA CIPTA, PT**

Kualifikasi Usaha (M1)

 JL. A.P. PETTARANI KOMPS BUSINESS CENTRE III BLOK C/12, KEC. PANAKKUKANG, MAKASSAR 90222

 0411-430546

 ARISTA\_CIPTA@YAHOO.COM

 IR. H. ALIMUDDIN BEDDU,MM

**ARKAN JASA RENCANA, PT**

Kualifikasi Usaha (M1)

 JL. A.P. PETTARANI BLOK F 5 NO. 18, KEC. PANAKKUKANG, MAKASSAR 90222

 0411-442272

 IR. SUPRIADI

**ARLIN SEJAHTERA, PT**

Kualifikasi Usaha (M1)

 JL. TAMALATE VI STP. I NO. 85, MAKASSAR 90222

 0411-863063

 DRA. KRISPINA. LTP

**ARUS JAYA, PT**

Kualifikasi Usaha (M1)

 JL. BERUANG NO. 89, LABUANG BAJI, KEC. MAMAJANG, MAKASSAR 90132

 0411-852932

 RUSDIN ABDULLAH

**ARYA BUNGA BATARA SAKTI, PT**

Kualifikasi Usaha (M1)

 JL. DG. TATA HARTACO INDAH BLOK II A NO. 31, MAKASSAR 90224

 H. MUH. ARY GUSMAN

**ARYANDI SURYA GEMILANG, PT**

Kualifikasi Usaha (M1)

 JL. RACING CENTRE KOMP. UMI BLOK F NO. 4, KARAMPUANG, KEC. PANAKKUKANG, MAKASSAR 90231

 0411-441037

 ARYANDI128@YAHOO.COM

 PURMAULAWATI. SE

**AS ELEKTRIKAL KONSTRUKSI, PT**

Kualifikasi Usaha (M1)

 JL. RUKO ZAMRUD C NO. 7, MAKASSAR

 NUR EKA RISKIYAH

**ASINDO SETIATAMA, PT**

Kualifikasi Usaha (B1)

 JL. JEND. A. YANI NO. 35 M, MAKASSAR 90174

 0411-312816

 ASINDO@INDO.NET.ID

 IR. MARTHEN PALLEA

**ASTAKONA DUTASARANA DIMENSI, PT**

Kualifikasi Usaha (M1)

 JL. PERINTIS KEMERDEKAAN NO. 36, TAMALANREA JAYA, KEC. TAMALANREA, MAKASSAR 90245

 0411-585839

 IR. SITI NURSIHAH

**ASWINDO PUTRA MANDIRI, PT**

Kualifikasi Usaha (M1)

 JL. ABD. DG. SIRUA BTN CV. DEWI BLOK H3/1, MAKASSAR 90231

 0411-445486

 NY. HJ. SISWATI AMIR

**ATAH KARYA TUAH SAKATO, PT**

Kualifikasi Usaha (M1)

 JL. MATANO TIMUR NO. 10 BUKIT BARUGA, MAKASSAR

 INDRAMA WIJAYA, ST

**ATHIRAH KASYLA, PT**

Kualifikasi Usaha (M1)

 JL. TANJUNG PATTIRO NO. 24, MAKASSAR 90134

 ATHIRAHKASYLA\_PT@YAHOO.CO.ID

 KARTINI

**AURAMATRA JAYA ENGINEERING, PT**

Kualifikasi Usaha (M1)

 JL. SUNU KOMP. UNHAS BX-7, MAKASSAR 90214

 0411-446279

 TATIEK\_AURA@PLASA.COM

 IR. TATIEK SUGIHARTININGRUM, MT

**AYUSAT NUSANTARA, PT**

Kualifikasi Usaha (M1)

 JL. ANDI TONRO V PONDOK INDAH BLOK A2 NO 18 A, PA'BAENG-BAENG, KEC. TAMALATE, MAKASSAR 90221

 0411-858865

 IR. IRAWATI RACHMAN

**BAGUS KARYA, PT**

Kualifikasi Usaha (M1)

 JL. METRO TANJUNG BUNGA. RUKO SUMBA OPU AA 29, MAKASSAR 90134

 0411-495325

 GINANDJAR KURLI

**BAHANA CIPTA, PT**

Kualifikasi Usaha (M2)

 JL. RUSA NO. 45 D, MAKASSAR 90142

 0411-851320

 JOHANIS SUMILAT

**BAJA PUTRA MAMIRI, PT**

Kualifikasi Usaha (M1)

 JL. LETJEND. HERTASNING KOMP. PERMATA HIJAU PERMAI BLOK I/3, MAKASSAR 90223

 0411-458252

 RIZKI YUNUS

**BANGUN BUMI INDAH, PT**

Kualifikasi Usaha (M1)

 JL. LANDAK BARU NO. 62, BONTO LEBANG, KEC. MAMAJANG, MAKASSAR 90133

 0411-316618

 JULIANUS S. LELEPADANG

**BARATA KENCANA, PT**

Kualifikasi Usaha (M1)

 -, PANGKAJENE

 HJ. ANDI LILY DAHLAN SURYA

**BARAWA SAKTI, PT**

Kualifikasi Usaha (M1)

 JL. ARWANA III C/16, MAKASSAR 90121

 0411-442788

 DRA. NUR AIDA ARSYAD

**BARUGA ASRINUSA DEVELOPMENT, PT**

Kualifikasi Usaha (M2)

 JL. RAYA BARUGA SEKTOR MAHAMERU NO. 1, MAKASSAR 90232

 0411-491400

 H.M. PULU NIODE

**BASRI PUTRA BUGIS MAKASSAR, PT**

Kualifikasi Usaha (M1)

 JL. URIP SUMOHARJO NO. 16 KM 4, PANAIKANG, KEC. PANAKKUKANG, MAKASSAR 90231

 H. BASRI MASUD TAPPA

**BATARY PERDANA KARSA, PT**

Kualifikasi Usaha (M1)

 JL. DG. TATA KOMP. HARTACO INDAH BLOK 3K NO. 7, MAKASSAR 90224

 BUNGAWARU ISMAILDIN

**BATHARA JAYA SARTIKA, PT**

Kualifikasi Usaha (M2)

 JL. PERINTIS KEMERDEKAAN NO. 36 B, TAMALANREA JAYA, KEC. TAMALANREA, MAKASSAR 90245

 0411-586955

 IR. SITI NURSIHAH

**BATU LATIMOJONG SULAWESI, PT**

Kualifikasi Usaha (M1)





 JL. NUSA TAMALANREA INDAH BLOK M.18, MAKASSAR

 DJABIR BAHARUDDIN







**BAWAKARAENG LESTARI PT**

Kualifikasi Usaha (M2)

 JL. VETERAN UTARA NO. 261, LARIANG BANGI, KEC. MAKASSAR, MAKASSAR 90141  
 0411-452863  
 INFO@BAWAKARAENG.COM  
 DELFIANSAR R. GANI



**BAWAKARAENG PURNAMA WIJAYA, PT**

Kualifikasi Usaha (M2)

 JL. TIMAH I BLOK A 24 NO. 20, BALLAPARANG, KEC. RAPPOCINI, MAKASSAR 90222  
 0411-425043  
 BWK\_WIJAYA@YAHOO.COM  
 IR. WIDI SASANGKA



**BAYA MAYAPADA, PT**

Kualifikasi Usaha (M1)

 JL. PELITA III NO 7, MAKASSAR 90222  
 0411-453152  
 H.A. RASYIDUDDIN ATJO



**BENTENG AZNAL, PT**

Kualifikasi Usaha (M1)

 JL. GAGAK NO. 16, MARISO, KEC. MARISO, MAKASSAR 90112  
 0411-858239  
 ANWAR DALLE





**BENTENG UTAMA SAKTI, PT**

Kualifikasi Usaha (M1)

 DG. TATA KOMP. HARTACO INDAH BLOK III Q/28, JL., MAKASSAR 90224  
 0411-867312  
 A. DARWIS, SE





**BHAKTI PRIBUMI UTAMA, PT**

Kualifikasi Usaha (M1)

 JL. MACCINI BARU BLOK B II NO. 1, MAKASSAR 90144  
 0411-442994  
 BPUTAMA@INDOSAT.NET.ID  
 IR. HENDRIK PARDENAS



**BIASCIPTA ENGINEERING CONSULTANT, PT**

Kualifikasi Usaha (M1)

 JL. SULTAN ALAUDDIN NO. 141 KOMP. PERMATASARI R. 16, KEC. TAMALATE, MAKASSAR 90221  
 0411-840321  
 GUNADIL@INDOSAT.NET.ID  
 IR. HARIS LUKMAN



**BIETA BATARA SAKTI, PT**

Kualifikasi Usaha (M2)

 JL. TODDOPULI X NO 5, MAKASSAR 90233  
 IKBAL BAKRI ST





**BINA ENERGI SELARAS, PT**

Kualifikasi Usaha (M2)

 JL. ANGGREK NO. 14, BONTORANNU, KEC. MARISO, MAKASSAR 90126  
 0411-85920  
 DR. JOS INTAN



**BINA KONSULTAN NASIONAL, PT**

Kualifikasi Usaha (M1)

 JL. GEMBIRA NO. 58, KARUWISI, KEC. PANAKUKANG, MAKASSAR 90232  
 0411-444065  
 BINAKONSULTAN\_NASIONAL@YAHOO.C  
 IR. MUH. RUSLI



**BINA MANDIRI PRATAMA, PT**

Kualifikasi Usaha (M1)

 JL. GUNUNG NONA NO. 47 A, PISANG SELATAN, KEC. UJUNG PANDANG, MAKASSAR 90114  
 0411-3650605  
 ROBERT LIAUWINARDY





**BINA UTAMA CONSULTANT, PT**

Kualifikasi Usaha (M1)

 JL. KAKATUA II NO. 01, MAKASSAR 90133  
 HASANUDDIN LEO, SE, MSI, AK





**BINTANG INTI REKATAMA, PT**

Kualifikasi Usaha (M1)

 JL. CENDRAWASIH 65/B-4, MAKASSAR 90125  
 0411-858115  
 BALEYASA@INDOSAT.NET.ID  
 FERDINANDS PAULUS LAMEKY, BAE



**BINTANG REJEKI CEMERLANG, PT**

Kualifikasi Usaha (M1)

 JL. SULTAN ALAUDDIN I NO. 24, MAKASSAR 90223  
 0411-855206  
 NUGRAHAGROUP@PLASA.COM  
 ASNI ZAINAL, SH



**BINTANG TIRTA PRATAMA, PT**

Kualifikasi Usaha (M1)

 JL. BUMI KARSA NO. 08/29, MAKASSAR 90222  
 0411-436530  
 SRI AYU ATMININGSIH



**BIOSFERA WIDHY ENGINEERING, PT**

Kualifikasi Usaha (M1)

 JL. RS. ISLAM FAISAL V NO. 13, BUAKANA, KEC. RAPPOCINI, MAKASSAR 90222  
 0411-871539  
 IR. MUCHTAR SALAM SOLLE





**BONENA GOWA ABADI, PT**

Kualifikasi Usaha (M1)

 JL. MALENGKERI NO. 34, MAKASSAR 90221  
 HJ. DHARNAENY



**BONITA KONSULTAN, PT**

Kualifikasi Usaha (M1)

 JL. PERINTIS KEMERDEKAAN KM. 12, MAKASSAR 90245  
 0411-589447  
 PT\_BONITA@YAHOO.COM  
 DESY PONGBURA

**BRAGAS CIPTA CORPORATION, PT**

Kualifikasi Usaha (M1)

 JL. PERINTIS KEMERDEKAAN XIV NO. 8, MAKASSAR  
 IR. ANDRIAS P. PARABANG



**BUAH BAKTI, PT**

Kualifikasi Usaha (M1)

 JL. GUNUNG SALAHUTU NO. 29, MAKASSAR 90141  
 IRWAN NATSIR



**BUANA ANGERAJA RAYA, PT**

Kualifikasi Usaha (M1)

 JL. TODDOPULI V NO. 34, MAKASSAR 90132  
 BOMING BOHANG, SE



**BUANA PERDANA MANDIRI, PT**

Kualifikasi Usaha (M1)

 BTN MINASA UP A BLOK E RUKO NO. 1, GUNUNG SARI, KEC. RAPPOCINI, MAKASSAR 90221  
 0411-887421  
 SAENAH





**BUANA RAYA ADISEMESTA, PT**

Kualifikasi Usaha (M1)

 JL. SUNGAI POSO NO. 34, MAKASSAR 90145  
 0411-310037  
 HERMAN PARERUNG, SH



**BUDIANI SEJAHTERA, PT**

Kualifikasi Usaha (M1)

 JL. SAWERIGADING NO. Q14, MAKASSAR 90111  
 0411-312226  
 PT\_BUDIANSIJEHTERA@YAHOO.COM  
 RAYMOND FILEMON



**BUGISTA, PT**

Kualifikasi Usaha (M1)

 KOMP. MANGASA PERMATI BLOK R NO. 1, GUNUNG SARI, KEC. RAPPOCINI, MAKASSAR 90221  
 0411-864168  
 ALAM

**BUKIT RANTE KAMBOLA, PT**

Kualifikasi Usaha (M1)

 JL. ABD. DG. SIRUA NO. 310, MAKASSAR 90231  
 0411-448909  
 DRS. ABEDNEGO. T.P, AKT



**BUKTI RAYA, PT**

Kualifikasi Usaha (M1)

 JL. TOPAZ RAYA RUKO ZAMRUD I BLOK G NO. 9, MASALE, KEC. PANAKKUKANG, MAKASSAR 90231

 DRS. AMAR BUSTHANUL

**BUMI ANUGRAH, PT**

Kualifikasi Usaha (M1)

 JL. TALASALAPANG II BTN P DAN K BLOK E/4, MAKASSAR

 BENHARD A. AMIRUDDIN,SE

**BUMI KARSA, PT**

Kualifikasi Usaha (B1)

 JL. PERINTIS KEMERDEKAAN NO. 25 KM. 15, MAKASSAR 90241

 0411-512824

 BUMIKARSA@TELKOM.NET

 ZUMADI S. M. ANWAR

**BUMI RAMA NUSANTARA, PT**

Kualifikasi Usaha (M2)

 JL. PERINTIS KEMERDEKAAN KM. 15, MAKASSAR 90241

 0411-812824

 BUMIRAMA@TELKOM.NET

 IR. HALIM KALLA

**BUMI SARANA BETON PT**

Kualifikasi Usaha (M2)

 JL. DR. RATULANGI NO. 8, MAKASSAR 90125

 IR. SYAM UN SAEBE

**BUNDARAN EMAS, PT**

Kualifikasi Usaha (M2)

 KOMP. PERMATA SARI PS V NO. 30, GUNUNG SARI, KEC. RAPPOCINI, MAKASSAR 90221

 IR. ABDUL RAHIM

**BUNGA MUSTIKA WANGI, PT**

Kualifikasi Usaha (M1)

 JL. DG. TATA HARTACO INDAH BLOK 3 L NO. 8, MAKASSAR 90224

 MUH. DEDDY SETIAWAN, SE

**CEMPAKA NUSANTARA, PT**

Kualifikasi Usaha (M1)

 JL. KALIMANTAN NO. 13 C, BUTUNG, KEC. WAJO, MAKASSAR 90173

 0411-314935

 0411-315453

 IR. ABDUL WARIS

**CIKAL MAS SEMESTA, PT**

Kualifikasi Usaha (M1)

 JL. ADIYAKSA NO. 23, MAKASSAR 90231

 DRS. H. SYARIFUDDIN TALLU

**CIKARSA KONSULINDO, PT**

Kualifikasi Usaha (M1)

 JL. RSI. FAISAL VIII NO. 21, BUAKANA, KEC. RAPPOCINI, MAKASSAR 90222

 0411-853071

 DRA. HJ. ATIRAH

**CIPTA AGORA LESTARI, PT**

Kualifikasi Usaha (M1)

 JL. BULUKUNYI NO.22 RT. 11/RW. 4, MARICAYA BARU, KEC. MAKASSAR, MAKASSAR 90142

 0411-878550

 IR. SONY MATULATAN

**CIPTA BARA BATA, PT**

Kualifikasi Usaha (M1)

 JL. MINASA UPA TENGAH BLOK E RUKO 01-02, GUNUNG SARI, KEC. RAPPOCINI, MAKASSAR 90221

 0411-887420

 HENRY HAOSANA

**CIPTA BARU, PT**

Kualifikasi Usaha (M1)

 JL. TINUMBU NO. 39, MAKASSAR 90155

 MUHAMMAD ILYAS

**CIPTA DJAYA SURYA, PT**

Kualifikasi Usaha (M1)

 JL. H.A. MAPPANYUKKI NO. 76, MAKASSAR 91831

 CHANDRA DJAYA, SH

**CIPTA KHARISMA DUTA PERTIWI, PT**

Kualifikasi Usaha (M1)

 JL. BANDANG NO. 257-259, PARANG LAYANG, KEC. BONTOALA, MAKASSAR 90155

 0411-315713

 FARADILLAH

**CIPTA PENDEL UKHUWAH, PT**

Kualifikasi Usaha (M1)

 JL. RACING CENTRE KOMPS UMI BLOK B NO. 3, KARAMPUANG, KEC. PANAKKUKANG, MAKASSAR 90231

 0411-445090

 IR. H. SYAMSUWITO LATIF, SE, MT

**CIPTA PERKASA SEJATI, PT**

Kualifikasi Usaha (M1)

 JL. NUSA KAMBANGAN NO. 63, MAKASSAR

 0411-334188

 HENRY SUMITOMO

**CIPTA SARANA JAYA PERKASA, PT**

Kualifikasi Usaha (M1)

 JL. S. SADDANG 20/9, MAKASSAR 90142

 0411-873498

 RATNO KOSWARA

**CIPTA UTAMA KONSULTAN, PT**

Kualifikasi Usaha (M1)

 JL. SUNGAI SADDANG BARU NO. 46 D, MAKASSAR 90222

 0411-4664725

 C.UTAMA@INDOSAT.NET.ID

 IR. H. ISKANDAR BP, MSC

**CISCO SINAR JAYA, PT**

Kualifikasi Usaha (B1)

 JL. MAPPALA NO. 1, MAPPALA, KEC. RAPPOCINI, MAKASSAR 90222

 0411-883191

 HJ. JUMRIAH TANGGO

**CITRA AGUNG LESTARI, PT**

Kualifikasi Usaha (M1)

 JL. MACAN NO. 34 B, MAKASSAR 90135

 0411-871693

 CHALIK\_AKSI@YAHOO.COM

 IR. H. ABD. CHALIK SUANG

**CITRA BAKTI PERSADA, PT**

Kualifikasi Usaha (M1)

 JL. PERINTIS KEMERDEKAAN I NO. 10, MAKASSAR

 BAITUR RIDWAN, SH

**CITRA BERLIAN INDAH, PT**

Kualifikasi Usaha (M1)

 JL. RAPPOCINI RAYA KOMP. CITRA GRIYATAMA BLOK C NO. 13 A, RAPPOCINI, KEC. RAPPOCINI, MAKASSAR 90222

 0411-457164

 MERIYANI

**CITRA KARTINI MULIA, PT**

Kualifikasi Usaha (M1)

 JL. MACCINI BARU BLOK A1/3, MAKASSAR 90144

 SUENTO

**CITRA LOSARI PRATAMA, PT**

Kualifikasi Usaha (M1)

 JL. G. BULUSARAUNG LR. 255/6, MAKASSAR 90174

 0411-325695

 MUHAMMAD NINOR ISLAM, SE

**CITRA MANUNGGAL, PT**

Kualifikasi Usaha (M2)

 JL. ANDI TONRO V PONDOK INDAH BLK A2 NO. 18 A, PA'BAENG-BAENG, KEC. TAMALATE, MAKASSAR 90221

 CITRA\_MANUNGGAL@SOFTHOME.NET

 ANDI KASMAN

**CITRA NIAGA SEJAHTERA, PT**

Kualifikasi Usaha (M1)

 JL. LANTO DAENG PASEWANG NO. 15, MAKASSAR 90142

 0411-851977

 HASMAWATI. S

**CITRA PUTERA LA TERANG, PT**

Kualifikasi Usaha (M1)

 JL. KANFER NO 176, KEC. MANGGALA, MAKASSAR 90222

 IR. BURHANUDDIN BADRUN

**CITRA RIANTARA SEJAHTERA, PT**

Kualifikasi Usaha (M1)

 JL. PELANDUK NO. 77 LT. III, MAKASSAR 90142

 0411-851977

 IKA ANDRIAN NAJIB

**CITRA TERATAI INDAH, PT**

Kualifikasi Usaha (M1)

 JL. AP. PETTARANI RUKO BUSINESS CENTRE III BLOK C NO. 11, MASALE, KEC. PANAKKUKANG, MAKASSAR 90231

 0411-45556

 ANDI AKHSAN ANWAR

**CITRA WARDANA TIRTA, PT**

Kualifikasi Usaha (M1)

 JL. TANJUNG BUNGA NO. 65, MAKASSAR 90134

 0411-851483

 RIFAIDAH WAHYUNITA, S.SOS

**CITRAPRADANA YUDHISTIRA, PT**

Kualifikasi Usaha (M1)

 JL. LANDAK BARU X NO. 4, BONTO LEBANG, KEC. MAMAJANG, MAKASSAR 90133

 0411-850741

 RR. PUTRI DINAYANTI, ST

**CITRATAMA TIMURINDO, PT**

Kualifikasi Usaha (B1)

 JL. PENGAYOMAN JASPER III NO.7-8-9, MASALE, KEC. PANAKKUKANG, MAKASSAR 90231

 0411-445132

 0411-4662587

 H. TAUPAN ANSAR NOER

**CITRATRIRASA KONSULTAN, PT**

Kualifikasi Usaha (M1)

 JL. SUNGAI MAPILLY NO. 12, MAKASSAR

 0411-852328

 IR. BAKRI MAKKA

**DANA CONSULTANT, PT**

Kualifikasi Usaha (M1)

 JL. W.R MONGINSIDI NO.116, MAKASSAR 90142

 0411-886403

 IR. BARTER YUSUF

**DARMA ABADI CONSULTANT, PT**

Kualifikasi Usaha (M1)

 JL. BAKTI III NO. 4 / 31-B, MAKASSAR 90222

 0411-453097

 IR. ANWAR UKKAS

**DAYU PUTRINDO, PT**

Kualifikasi Usaha (M1)

 JL. MAPALA RAYA, MAKASSAR

 SUWARDI

**DELIMA UTAMA, PT**

Kualifikasi Usaha (M1)

 JL. MAPPAODANG NO. 9, MAKASSAR 90133

 0411-850098

 ANDI NASRUN TAHIR

**DELTA BATARAJAYA JASA KONSTRUKSI, PT**

Kualifikasi Usaha (M2)

 JL. PERINTIS KEMERDEKAAN NO. 36 B, TAMALANREA JAYA, KEC. TAMALANREA, MAKASSAR 90245

 0411-585839

 IR. M. TANDIARA, MBA

**DHARMA DWI PUTRA, PT**

Kualifikasi Usaha (M1)

 JL. TINUMBU NO. 115, MAKASSAR 90154

 0411-332730

 H. RUSTAM SALAM

**DHARMA PUTRA PERKASA, PT**

Kualifikasi Usaha (M1)

 JL. SIBULA DALAM NO. 41, MAKASSAR 90154

 0411-312945

 HJ. HERLINA

**DIAN MAUFAL AL-KAUTSAR, PT**

Kualifikasi Usaha (M1)

 KOMP. MALLENGKERI PERMAI BLOK E NO. 2, MAKASSAR

 PROF. DR. ABDUL JALIL FAISAL, M. S

**DIAN REZEKI ABADISEMESTA, PT**

Kualifikasi Usaha (M1)

 JL. SUNGAI POSO NO. 34, MAKASSAR 90145

 0411-310037

 FRANSISKUS BOLI

**DIMENSI UTAMA BAHAGIA, PT**

Kualifikasi Usaha (M1)

 JL. A. P. PETTARANI BLK. A 25/13, KEC. PANAKKUKANG, MAKASSAR 90222

 0411-443263

 PR4DIPTA@YAHOO.ID

 IR. MUH. AIS ADAM

**DINASTY DUA DARA, PT**

Kualifikasi Usaha (M1)

 JL. PENGAYOMAN KOMP. MAWAR E4, MAKASSAR

 0411-440554

 ANDI SITTI MASNAWATY

**DINOVASI MAESTRO DESAIN, PT**

Kualifikasi Usaha (M1)

 JL. LANTO DG. PASEWANG NO. 25 D LT. I, MAKASSAR 90142

 0411-8111180

 IR. RAHMA YUSUF ISMAIL

**DIPA JAYA SEJAHTERA, PT**

Kualifikasi Usaha (M2)

 JL. LANTO DG. PASEWANG NO. 15, MAKASSAR 90142

 0411-851977

 DRA. HJ. TATY SUPRIATY

**DUTA ABADI, PT**

Kualifikasi Usaha (M2)

 JL. PACCEREKANG RAYA NO 147 A, DAYA, KEC. BIRING KANAYA, MAKASSAR 90241

 0411-586249

 DRS. ASNAM ANDRES

**DUTA GRAHAPRATAMA SEMESTA, PT**

Kualifikasi Usaha (M1)

 JL. KUMALA NO. 138, MAKASSAR 90223

 0411-310037

 NY. CHANDRA AYU

**DWI GEMILANG CIPTA MANDIRI, PT**

Kualifikasi Usaha (M1)

 JL. PACCINANG RAYA IV NO 63, MAKASSAR

 IR DANIEL KALAN

**DWIPANCA CATUR KARYA, PT**

Kualifikasi Usaha (M1)

 JL. P. KEMERDEKAAN IV KOWILHAM III 4B/6, MAKASSAR

 IR. ROMBE. MT

**DYAN NUGRAHA HARLEN, PT**

Kualifikasi Usaha (M1)

 JL. PAMPANG 2 LR. 2 NO. 3, MAKASSAR 90231

 0411-586468

 YULIANA LEMBANG

**DYAN NUGRAHA SAOTANRE, PT**

Kualifikasi Usaha (M2)

 JL. BONTOTANGNGA II NO. 4 I, MARISO, KEC. MARISO, MAKASSAR 90122

 0411-880469

 MUH. NUR MAKKASAU

**DYLAN ANUGERAH PERMAI, PT**

Kualifikasi Usaha (M1)

 JL. SATELIT IX NO. 30 TELKOMAS, PACCERAKANG, KEC. BIRING KANAYA, MAKASSAR 90241



 0411-580859

 PT\_DYLANAP@YAHOO.CO.ID

 IR. ADRIANUS PARENDEAN, MM.



**EKA DAYA, PT**

Kualifikasi Usaha (M1)

 JL. TONDONGKURA NO. 12, MARADEKAYA UTARA, KEC. MAKASSAR, MAKASSAR 90141  
 HARDY RIKO



**EKISTINDO PRIMA KONSULTAN, PT**

Kualifikasi Usaha (M1)

 JL. ANUANG NO. 39, MAKASSAR 90142  
 0411-851811  
 IR. SYARIFUDDIN LEBU.



**ENI PRATAMA PERSADA, PT**

Kualifikasi Usaha (M1)

 JL. DATUK DITIRO I NO. 3, LA'LATANG, KEC. TALLO, MAKASSAR 90211  
 0411-448591  
 INDRIANI MUSTAMIN



**ENTOLO BUAWA MANDIRI, PT**

Kualifikasi Usaha (M1)

 JL. TIMAH I BLOK 25 NO 12, BALLAPARANG, KEC. RAPPOCINI, MAKASSAR 90222  
 0411-449803  
 IR. ARMAYUS L. SULE





**ERA BANGUN SARANA, PT**

Kualifikasi Usaha (M1)

 JL. LANGGAU NO. 36, WALA-WALAYA, KEC. TALLO, MAKASSAR 90217  
 0411-446565  
 IR AGUTALIB EDWANSYAH



**ESA PRATAMA CIPTA SELEBES, PT**

Kualifikasi Usaha (M1)

 JL. A. P. PETTARANI KAWASAN BISNIS CENTRE III BLOK A NO.2, KEC. PANAKKUKANG, MAKASSAR 90222  
 0411-455764  
 ESAPRATAMACIPTASELEBES@YAHOO.C  
 IR. HARIANI HARUN





**FAF YUSAL PRATAMA, PT**

Kualifikasi Usaha (M1)

 JL. TUGU NO.8 RT. 1/RW. 2, WALA-WALAYA, KEC. TALLO, MAKASSAR 90217  
 ZALDY TAHIR



**FATIMAH INDAH UTAMA, PT**

Kualifikasi Usaha (M2)

 JL. SULTAN ALAUDDIN NO. 105 A, MANNURUKI, KEC. TAMALATE, MAKASSAR 90221  
 0411-831344  
 0411-854275  
 DRS. H. ABD. HAKIM



**FATURRAHMAN PRATAMA TUNGGAL, PT**

Kualifikasi Usaha (M2)

 JL. KEDOKTERAN IV BLOK C/59, MAKASSAR 90233  
 0411-492170  
 IR. NY. ASNA MELU



**FEBY KIRANIA SULAWESI, PT**

Kualifikasi Usaha (M1)

 JL. KUMALA NO 15, MAKASSAR 90223  
 HJ. ROHANI



**FIRSYA UTAMA, PT**

Kualifikasi Usaha (M1)

 TAMAN SUDIANG BLOK I 5/14, MAKASSAR  
 IR IWAN KADIR ABDULLAH



**FURAYA LANCAR SENTOSA, PT**

Kualifikasi Usaha (M1)

 JL. TAMALANDERA INDAH BLOK AB NO. 5, TAMALANREA INDAH, KEC. TAMALANREA, MAKASSAR 90245  
 0411-5043437  
 MERY TEJA KUSUMA



**GANGKING RAYA, PT**

Kualifikasi Usaha (M2)

 JL. BAOULEVARD RUKO JASCINCH I/15, MAKASSAR 90174  
 0411-319765  
 AS HABUR



**GARIS TERAKOTA, PT**

Kualifikasi Usaha (M1)

 JL. LANTO DG. PASEWANG NO. 18 G, MARICAYA SELATAN, KEC. MAMAJANG, MAKASSAR 90131  
 0411-858300  
 ANNA MEYLIAWATY



**GAYA BAKTI JAYA, PT**

Kualifikasi Usaha (M1)

 JL. PANNAMPU NO. 7, MAKASSAR 90211  
 0411-451725  
 IRWAN HERRYANTO



**GAYAMARU STRUCTURE, PT**

Kualifikasi Usaha (M1)

 KOMP. IDI NO. 63 B, MAKASSAR  
 0411-447494  
 IR. SITI FATIMA SURYANI

**GEMILANG ERWIN JAYA, PT**

Kualifikasi Usaha (M1)

 JL. GUNUNG MERAPI NO. 244, PISANG SELATAN, KEC. UJUNG PANDANG, MAKASSAR 90114  
 0411-324663  
 FINCE THESMAN



**GENTA PRIMA PERTIWI, PT**

Kualifikasi Usaha (M1)

 JL. PANDANG RAYA KOMP. CATALYA I NO. A17, MAKASSAR 90231  
 0411-424417  
 GENTAPP@YAHOO.CO.ID  
 SAUKANI ABUBAKAR,IR





**GENYTOV FAJAR, PT**

Kualifikasi Usaha (M2)

 JL. ACHMAD YANI NO 21 M, MAKASSAR 90174  
 MUNANDAR BSC



**GEOMATIK CONSULTANT, PT**

Kualifikasi Usaha (M1)

 KOMPS VILLA RACING CENTRE BLOK C NO. 6, MAKASSAR 90231  
 0411-868525  
 GEOMATIK\_CONSULTANT@YAHOO.CO.I  
 ANTO BASRI, ST.



**G Hassani, PT**

Kualifikasi Usaha (M1)

 KOMP. PERMATA HIJAU PERMAI B2 NO. 17, MAKASSAR 90222  
 ERNAWATY FAIZAL



**GILANG CITRA PERSADA, PT**

Kualifikasi Usaha (M1)

 JL. LANDAK NO. 11 LT. 2, LABUJANG BAJI, KEC. MAMAJANG, MAKASSAR 90132  
 0411-858865  
 ANDHY SYARIFUDDIN





**GLOBAL TELEMATIKA UTAMA, PT**

Kualifikasi Usaha (M1)

 KOMP. SIKAMASEANG JL. BERUA RAYA NO. 24 RT. 4/RW. 13, MAKASSAR  
 DRS. MUHAMMAD HIDAYAT



**GRAHA MAKMUR JAYA PERKASA, PT**

Kualifikasi Usaha (M1)

 SUDIANG  
 0411-581215  
 0411-587337  
 PTGMJP@YAHOO.CO.ID  
 DARMALKO T

**GUNTUR MAKASSAR RAYA, PT**

Kualifikasi Usaha (M1)

 JL. MANGGALA DALAM VI BLOK 7 NO. 73, MAKASSAR 90234  
 0411-494609  
 PITTUNG T. TIKU, SE

**PROVINSI : SULAWESI SELATAN**

**HAJI LA TUNRUNG L DAN K, PT**

Kualifikasi Usaha (M2)

 JL. MANGADEL NO. 61, LA'LATANG, KEC. TALLO, MAKASSAR 90211

 0411-448276

 ZAINUDDIN

**HAKA UTAMA, PT**

Kualifikasi Usaha (M2)

 JL. A. P. PETTARANI NEW ZAMRUD BLOK A.23, KEC. PANAKKUKANG, MAKASSAR 90222

 0411-4662584

 IR. MUHAMMAD KADAFI MARIKAR

**HASCO TALENTA PRATAMA, PT**

Kualifikasi Usaha (M1)

 JL. BONTO MANAI NO. 4 A, MAKASSAR 90223

 KELLY A. SALAM

**HASCO, PT**

Kualifikasi Usaha (M1)

 JL. BONTO MANAI NO. 4 A, MAKASSAR 90223

 DRS. H. ALDIN BULE'N, SH, MM

**HEPTA SIBAWA KONSULTAN, PT**

Kualifikasi Usaha (M1)

 JL. SUNU KOMPS UNHAS BARAYA BX-7, MAKASSAR 90213

 0411-446279

 IR. WIDJI EDIOLOGITO, MT

**HERBA SARI, PT**

Kualifikasi Usaha (M1)

 JL. SULTAN ABDULLAH RAYA NO.19, BULOA, KEC. TALLO, MAKASSAR 90212

 SUYONO

**HEXA MULIA, PT**

Kualifikasi Usaha (M1)

 JL. RAPPOCINI RAYA NO. 92, RAPPOCINI, KEC. RAPPOCINI, MAKASSAR 90222

 0411-45458075

 0411-856028

 MURNIATI .IR. HJ

**HOSPINDO INTERNUSA JAYA, PT**

Kualifikasi Usaha (M2)

 JL. ANDALAS NO. 48, TABARINGAN, KEC. UJUNG TANAH, MAKASSAR 90165

 0411-850483

 BENIDIKTUS LEOPOLD BAWOTONG

**IDEA TERAKOTA, PT**

Kualifikasi Usaha (M1)

 JL. LANTO DG. PASEWANG NO. 18 G, MAKASSAR 90131

 0411-858300

 IDEA@TERAKOTA.COM

 IR. JEFFREY EUGENE TALUMEWO, IAI

**IKA ANUGERAH RAYA, PT**

Kualifikasi Usaha (M1)

 JL. TALASALAPANG NO. 32, MAKASSAR

 HIYAR ABDI HAMZAH

**ILDA UTAMA, PT**

Kualifikasi Usaha (M1)

 JL. BOULEVARD BLOK F5 NO. 20, MAKASSAR

 0473-423736

 ILDAYANA ILHAM

**ILHAM MAHANAIM SENTOSA, PT**

Kualifikasi Usaha (M1)

 JL. VETERAN SELATAN NO. 155, MAKASSAR

 PAUL JONGER

**IMAM PERKASA, PT**

Kualifikasi Usaha (M1)

 S. LIMBOTO LR 54 / 15, MAKASSAR

 SITI RAMLAH AMAT, BSC

**INDAH SERATAMA, PT**

Kualifikasi Usaha (M1)

 JL. CENDERAWASIH NO. 229, MAKASSAR 90123

 0411-853672

 HENGKY PIETRA JAYA

**INDO KARSA UTAMA BERLIAN, PT**

Kualifikasi Usaha (M1)

 JL. JATI NO. 13 A, MAKASSAR 90913

 HJ. NUR ASIA

**INDRA CIPTA DIMENSI, PT**

Kualifikasi Usaha (M1)

 JL. RS. ISLAM FAISAL V NO. 13, BUAKANA, KEC. RAPPOCINI, MAKASSAR 90222

 0411-871539

 SRI HARTINI, SE

**INTAN BERDIKARI GROUP, PT**

Kualifikasi Usaha (M1)

 JL. PENGAYOMAN BLOK F21/8, MAKASSAR

 HJ ANDI HARYANI

**INTER PERSADA ELECTRO, PT**

Kualifikasi Usaha (M2)

 JL. LAMARU NO. 32, BONTOALA TUA, KEC. BONTOALA, MAKASSAR 90231

 YULY KARWINI

**INTRA KARYA BUANA, PT**

Kualifikasi Usaha (M1)

 JL. DG. TATA BLOK A2. NO. 6, MAKASSAR 90224

 A. HENDRA SYAPUTRA MOCHTAR, SE

**IRAYA KONSULTAN, PT**

Kualifikasi Usaha (M1)

 JL. AP. PETTARANI SELATAN I / 16, MASALE, KEC. PANAKKUKANG, MAKASSAR 90231

 0411-836133

 IRAYAK@INDOSAT.NET.ID

 DECKY HERMAN RATU, IR

**ISHADI MULTI SARANA, PT**

Kualifikasi Usaha (M1)

 JL. MESJID RAYA NO. 77, MAKASSAR 90152

 WAHIDA AMAT, SE

**ISJAR TAKALAR, PT**

Kualifikasi Usaha (M1)

 JL. MESJID RAYA NO. 32, MAKASSAR 90152

 DRS. ISHAK DJARRE

**JAYA GARUDA, PT**

Kualifikasi Usaha (M1)

 JL. SIBULA DALAM NO. 4, MAKASSAR 90154

 ANDI PATARAI, SH

**JAYA GRAHA PT**

Kualifikasi Usaha (M1)

 JL. SUMBA NO. 7, PATTUNUANG, KEC. WAJO, MAKASSAR 90174

 0411-441852

 IR. JOHAN CHANDRA

**JAYA KARYA MAKASSAR, PT**

Kualifikasi Usaha (M1)

 JL. GUNUNG BAWAKARAENG NO. 24, MAKASSAR 90115

 YULIN NOVICA PATURU

**JAYA KONSTRUKSI UTAMA, PT**

Kualifikasi Usaha (M1)

 JL. GUNUNG LOKON NO. 64, MAKASSAR 90200

 0411-312922

 IR. SANNY PATANGGU

**JAYA MANGGALA TEKNIK, PT**

Kualifikasi Usaha (M1)

 JL. G. LATTIMOJONG KOMP. PELITA MARGA MAS B.10, MAKASSAR 90157

 0411-3626835

 0411-328640

 REINOLD JAYA KUSLI, ST

**JIRANA PLUS, PT**

Kualifikasi Usaha (M1)

 JL. MELATI RAYA NO 33, MAKASSAR 90231

 IR ST. HAISYAH

**JIS CIPTA SARANA, PT**

Kualifikasi Usaha (M1)

 JL. DR. RATULANGI NO. 3 G PAV PDAM, MAKASSAR 90113

 0411-878757

 IR. MUH. ZACHBIDIN JIS HABIE

**KAISAR CIPTA SELEBES, PT**

Kualifikasi Usaha (M1)

 JL. A.P. PETTARANI KOMPS RUKO BUSINESS CENTRE BLOK B NO. 8, KEC. PANAKKUKANG, MAKASSAR 90231

 0411-455764

 KAISARCIPTA\_SELEBES@YAHOO.CO.I

 IR. HARIYANI HARUN

**KAKANTA, PT**

Kualifikasi Usaha (M2)

 JL. ANTANG RAYA NO. 118, ANTANG, KEC. MANGGALA, MAKASSAR 90234

 0411-491222

 PT\_KAKANTA@YAHOO.COM

 YAYUK MULYONO

**KARTIKA DIRGANTARA, PT**

Kualifikasi Usaha (M1)

 JL. SERIGALA NO. 124 B, MAMAJANG DALAM, KEC. MAMAJANG, MAKASSAR 90135

 ILHAM MUHARRAM

**KARTINI UTAMA LTD, PT**

Kualifikasi Usaha (M1)

 JL. TENTARA PELAJAR NO. 169 A, MALIMONGAN, KEC. WAJO, MAKASSAR 90172

 0411-3615674

 0411-3618914

 CANDRA

**KARUNIA AGUSTI PERSADA, PT**

Kualifikasi Usaha (M1)

 JL. BUMI TAMALANREA PERMAI (BTP) BLOK M NO. 91, TAMALANREA, KEC. TAMALANREA, MAKASSAR 90245

 0411-584376

 IR. AGUSTINUS TOMI, R

**KARYA ANUGERAH INMA, PT**

Kualifikasi Usaha (M1)

 JL. ANDALAS NO. 78, KEC. UJUNG TANAH, MAKASSAR 90156

 0411-320757

 IR. ROBBY SAPARI

**KARYA BARU PANAMPU, PT**

Kualifikasi Usaha (M1)

 JL. TINUMBU NO 16 KOMP UNHAS BARAYA, MAKASSAR

 KWAN SAKTI ROBERT MOHA SH MBA

**KARYA BARU TINUMBU, PT**

Kualifikasi Usaha (M1)

 JL. TINUMBU NO. 272, MAKASSAR 90211

 0411-445898

 K. ROBERT MOHA, SH, MBA

**KARYA ESBE, PT**

Kualifikasi Usaha (M1)

 JL. LURE NO. 7 RT. 2/RW. 2, BARANA, KEC. MAKASSAR, MAKASSAR 90145

 0411-449719

 KARYAESBEPT@YAHOO.COM

 CICILIA. TH

**KARYA HILMAN AKBAR PRATAMA, PT**

Kualifikasi Usaha (M1)

 JL. MUH. TAHIR NO. 23, MAKASSAR 90223

 MUH. HILMAN AKBAR RASYID

**KARYA JASA PUTRATAMA, PT**

Kualifikasi Usaha (M1)

 JL. NUSA TAMALANREA INDAH BLOK C NO. 07 RT. 3/RW. 3, MAKASSAR

 0411-581536

 AHYAR MUSTAMIR, A.PI

**KARYA MANDIRI JAYAPRATAMA, PT**

Kualifikasi Usaha (M1)

 JL. S. LIMBOTO NO. 126 D/H 64, PISANG SELATAN, KEC. UJUNG PANDANG, MAKASSAR 90114

 Y U N U S

**KARYA MARIO NUSANTARA, PT**

Kualifikasi Usaha (M1)

 JL. MASJID BAITURRAHMAN NO. 54, KARAMPUANG, KEC. PANAKKUKANG, MAKASSAR 90231

 HJ. HAMSINAH

**KARYA NUSANTARA MAGORA, PT**

Kualifikasi Usaha (M2)

 JL. A.P. PETTARANI KOMP. PANAKUKANG MAS BLOK GA.11/22, KEC. PANAKKUKANG, MAKASSAR 90222

 0411-433207

 JOHAN CHANDRA, IR

**KARYA PANCANG, PT**

Kualifikasi Usaha (M1)

 JL. ANDALAS NO. 78, KEC. UJUNG TANAH, MAKASSAR 90156

 0411-32075

 HENDRIK SAPARI

**KARYA PEMBANGUNAN ABADI, PT**

Kualifikasi Usaha (M1)

 JL. BORONG RAYA RUKO GRAHA INDAH FAMILY NO. 4, MAKASSAR 90233

 0411-4664032

 SALMAN

**KARYA REZEKI PANCA MULIA, PT**

Kualifikasi Usaha (M1)

 JL. VETERAN UTARA NO. 180, LARIANG BANGI, KEC. MAKASSAR, MAKASSAR 90141

 0411-318504

 ROBERT LISANGAN

**KARYA TOGAR, PT**

Kualifikasi Usaha (M1)

 JL. CITRA SUDIANG INDRAM BLOK Y 6 NO. 11, MAKASSAR

 MELANTHON HALOMOAN SITORUS

**KARYA UTAMA CITRAMANDIRI, PT**

Kualifikasi Usaha (M1)

 JL. GUNUNG LATIMOJONG NO. 23 KAV. 17N, MAKASSAR 90157

 0411-314255

 KUCMKMS@YAHOO.COM

 HERYANI, SE, MSI

**KARYA UTAMA PERSADA SAKTI, PT**

Kualifikasi Usaha (M2)

 JL. LANDAK NO. 9 - 11, MAKASSAR 90132

 0411-858865

 KUPS@SOFTHOME.NET.ID

 ANDRY SAPUTRA ARFA

**KARYABANGUN SENDYKO, PT**

Kualifikasi Usaha (M1)

 JL. TONDONGKURA NO. 12, MARADEKAYA UTARA, KEC. MAKASSAR, MAKASSAR 90141

 0411-327860

 RUDY RIKO

**KELINCI MAS UNGGUL, PT**

Kualifikasi Usaha (M1)

 JL. VETERAN UTARA NO. 180, LARIANG BANGI, KEC. MAKASSAR, MAKASSAR 90141

 0411-318504

 0411-3613001

 SUHARDI LISANGAN

**KENANGA JAYA, PT**

Kualifikasi Usaha (M1)

 JL. ANGGREK IV NO. 7, MAKASSAR 90126

 IR. JOSEPH PAUL JOHN JANZ

**KHAZANA DUTA AGROMANDIRI, PT**

Kualifikasi Usaha (M1)

 JL. SULTAN ALAUDDIN NO. 245, MAKASSAR 90221

 ARIEF HAFID, IR.

**KINERJA CAHAYA ABADI, PT**

Kualifikasi Usaha (M1)

 JL. SKARDA N KOMPS MANGASA PERMAI BLOK V NO. 1, GUNUNG SARI, KEC. RAPPOCINI, MAKASSAR 90221

 0411-864515

 H. MUHAMMAD SALEH NANJENG



**KODRAT REZKY CIPTA ABADI, PT**

Kualifikasi Usaha (M1)

 JL. GUNUNG BAWAKARAENG 89 NO. 3, MAKASSAR 90115

 0411-331667

 ISNAWATI SAID ASSEGAF

**KONSTRINDO CITRA NUSANTARA, PT**

Kualifikasi Usaha (M1)

 JL. A. P. PETTARANI II NO. 52, KEC. PANAKKUKANG, MAKASSAR 90232

 0411-4660244

 IR. JAMALUDDIN NAWIR. MM

**KONSTRINDO KARYA INDAH, PT**

Kualifikasi Usaha (M1)

 JL. PERINTIS KEMERDEKAAN NO. 36, TAMALANREA JAYA, KEC. TAMALANREA, MAKASSAR 90245

 0411-585839

 BERTHA BOLLONG

**KONSTRUKSI AGUNG, PT**

Kualifikasi Usaha (M1)

 JL. PANNAMPU NO. 7, MAKASSAR

 0411-451725

 DEDDY HARJONO

**KOPI JAYA CORPORA, PT**

Kualifikasi Usaha (M1)

 JL. VETERAN SELATAN NO 212, MAMAJANG DALAM, KEC. MAMAJANG, MAKASSAR 90135

 0411-852910

 SALEH RAHIM, MBA

**KOYA KORPORINDO, PT**

Kualifikasi Usaha (M1)

 JL. KIMA IV KAV. N3B, MAKASSAR

 YENI ARIANI

**KOYA POWERINDO, PT**

Kualifikasi Usaha (M1)

 JL. KIMA IV KAV. N3B, MAKASSAR

 SALEH RAHIM MBA

**KRIYAVISTA RAKSATAMA, PT.**

Kualifikasi Usaha (M1)

 KOMP. CITRA SUDIANG INDAH Y2/4, MAKASSAR

 IR. ANDI WAHYUDI

**KURNIA BUANA LESTARI, PT**

Kualifikasi Usaha (M1)

 JL. SERIGALA NO. 142, MAMAJANG DALAM, KEC. MAMAJANG, MAKASSAR 90135

 0411-850091

 0411-832944

 DRS. BUDIMANSYAH, B

**LADULASA GROUP, PT**

Kualifikasi Usaha (M1)

 JL. RACING CENTRE BLOK C NO. 9, KARAMPUANG, KEC. PANAKKUKANG, MAKASSAR 90231

 EMA AMALIA, SE

**LATANINDO GRAHA PERSADA, PT**

Kualifikasi Usaha (M1)

 JL. SUNGAI SADDANG KOMP. LATANETE PLAZA BLOK C. 8, PISANG SELATAN, KEC. UJUNG PANDANG, MAKASSAR 90114

 0411-316618

 IR. RENDY GOWARY

**LAYANAN TEKNIKA MANDIRI, PT**

Kualifikasi Usaha (M1)

 KOMP. PLTU NO. B - 15, MAKASSAR

 ANDI SUCIANA GAU, ST

**LEMBANG SEJAHTERA, PT**

Kualifikasi Usaha (M1)

 JL. PELITA RAYA BLOK A5/7, MAKASSAR 90222

 HJ DJUARIAH

**LIMA PERKASA, PT**

Kualifikasi Usaha (M1)

 JL. SUNGAI SADANG BARU BLOK A 11 NO. 10, MAKASSAR 90113

 ANDI SANTIAJI PRANATA

**LIMA TUJUH TUJUH, PT**

Kualifikasi Usaha (M2)

 JL. EMMY SAELAN LR. 3, TIDUNG, KEC. RAPPOCINI, MAKASSAR 90222

 IBRAHIM

**MADURI UTAMA, PT**

Kualifikasi Usaha (M1)

 JL. KARL BEINZ NO. 9 PERUMAHAN DOSEN UNHAS BLOK P, MAKASSAR 90245

 0411-586685

 MADURIUTAMA@YAHOO.CO.ID.

 FIPTAR ABDI ALAM, SE, MSI

**MAJU JAYA TEKNIK PERSADA, PT**

Kualifikasi Usaha (M1)

 JL. PELITA RAYA NO. 8 A, BALLAPARANG, KEC. RAPPOCINI, MAKASSAR 90222

 0411-423692

 SATRIADY S

**MAKARA ABADI, PT**

Kualifikasi Usaha (M1)

 JL. TODDOPULI RAYA (VILLA SURYA MAS) BLOK N/11, MAKASSAR 90233

 HJ. HASTUTI

**MAKASSAR INDAH GRAHA SARANA, PT**

Kualifikasi Usaha (B1)

 JL. YOS SUDARSO NO. 225 B, MAKASSAR 90172

 0411-325734

 NOVIYANI THEODORE

**MAKASSAR NUSA INDAH SEJAHTERA, PT**

Kualifikasi Usaha (M1)

 JL. ADE IRMA NASUTION II NO. 45, MAKASSAR 90174

 A. IMRAN RUSYADI, SE

**MAKASSAR TUNAS BAJA, PT**

Kualifikasi Usaha (M1)

 JL. DG NGIRATE BLOK 20 NO. 83, MAKASSAR

 M. HUDURI IRWAN

**MALISTA KONSTRUKSI, PT**

Kualifikasi Usaha (M1)

 JL. SUNGAI SADDANG BARU NO. 10 LT. 1, MAKASSAR 90113

 0411-449241

 KAHAR

**MANNESA MACORA, PT**

Kualifikasi Usaha (M1)

 JL. TEUKU UMAR 13 NO. 28, KALUKU BODOA, KEC. TALLO, MAKASSAR 90215

 0411-3014017

 HARTAWAN

**MAPATO NUSANTARA, PT**

Kualifikasi Usaha (M1)

 KOTA MAKASSAR, MAKASSAR

 IR. SONI BUDI PANDIN

**MARATYA PUTRA PRATAMA, PT**

Kualifikasi Usaha (M1)

 BTN PEPABRI SUDIANG BLOK C 14, MAKASSAR 90230

 WAHYUDDIN

**MARERAYA MULTIPRATAMA JAYA, PT**

Kualifikasi Usaha (M1)

 JL. A. P. PETTARANI KOMP. BUSINESS DIAMOND NO. 39, KEC. PANAKKUKANG, MAKASSAR 90230

 0411-447593

 PT\_MMJ@YAHOO.CO.ID

 L I S A

**MARI BANGUN NUSANTARA, PT**

Kualifikasi Usaha (M1)

 KOMP. BUNTUSU PERMAI BLOK B1 NO. 5, MAKASSAR

 0411-581639

 MBN\_SULSEL@YAHOO.COM

 IR. ROSSMINI



**MARIO NABIL, PT**

Kualifikasi Usaha (M1)

 JL. BANGKALA I BLOK I NO. 13, MAKASSAR 90234

 ARMIN JAMIL, SH

**MARLIN KARYA TUNGGAL INDONESIA, PT**

Kualifikasi Usaha (M1)

 JL. BAJI DAKKA II/37, MAKASSAR 90134

 SUMARLIN INDRAPRAJA

**MARSA MAIWA LESTARI, PT**

Kualifikasi Usaha (M1)

 JL. TODDOPULI 10 AL IKHLAS KOMP. GARDENIA NO. 6, BORONG, KEC. MANGGALA, MAKASSAR 90233

 0411-871824

 PTMARSAMAIIWA@YAHOO.CO.ID

 IR. MARLIAH ZAINUDDIN

**MARTO MUNIDA SEJATI, PT**

Kualifikasi Usaha (M1)

 JL. KARANTINA NO. 4 C, MAKASSAR 90232

 IR. MUKTHAR BADEWING

**MARTO UTAMA MADANI, PT**

Kualifikasi Usaha (M1)

 JL. ANCE DG. NGOYO V NO. 6 C, MAKASSAR 90231

 0411-450813

 HJ. HASLINDA HASAN. S. AG

**MATRA PERDANA SATRIA, PT**

Kualifikasi Usaha (M1)

 JL. BONTOLANGKASA NO. 11, MAKASSAR 90222

 0411-873279

 IR. ASTRA IBRAHIM EISENRING

**MAYA PERSADA, PT**

Kualifikasi Usaha (M1)

 JL. KARAENG BONTO TANGNGA NO. 01, MAKASSAR

 JUNAENI

**MEGA BENTENG UTAMA, PT**

Kualifikasi Usaha (M2)

 JL. SUNU KOMP. PRATAMA BLOK CD.11/5, MAKASSAR 90814

 0411-456243

 ABD. RACHMAN AMBO DALLE

**MEGA BUANA FUMANISA PT**

Kualifikasi Usaha (M1)

 JL. KUMALA NO. 99, MAKASSAR 90223

 H. ANSHARY ACHMAD

**MEGA BUANA TANETE, PT**

Kualifikasi Usaha (M1)

 JL. ANTANG RAYA NO. 49 A, ANTANG, KEC. MANGGALA, MAKASSAR 90234

 ARMANSYAH

**MEGA INDAH SARI TIMOR, PT**

Kualifikasi Usaha (M1)

 JL. ANTANG RAYA NO. 49, ANTANG, KEC. MANGGALA, MAKASSAR 90234

 0411-496388

 H. MUH. YASIN ASIS

**MEGA SARANA UTAMA, PT**

Kualifikasi Usaha (M1)

 JL. A. MAPPAODDANG NO. 99, MAKASSAR

 0411-855705

 PTMEGASARANA@YAHOO.COM

 DRS. H. ALIMUDDIN L.

**MEGA SHINE, PT**

Kualifikasi Usaha (M1)

 BTN BUMI BERUA INDAH BLOK A NO. 7, PACCKERAKANG, KEC. BIRING KANAYA, MAKASSAR 90241

 IR. ADOLFINA

**MEGAMITRA KARYA INDAH, PT**

Kualifikasi Usaha (M1)

 JL. GUNUNG MERAPI NO. 244, PISANG SELATAN, KEC. UJUNG PANDANG, MAKASSAR 90114

 0411-3623475

 HERRY. K. SE

**MEGAPOLITAN NUGRAHA, PT**

Kualifikasi Usaha (M1)

 JL. LETJEND. MAPPAODDANG NO. 9, PARANG, KEC. MAMAJANG, MAKASSAR 90133

 0411-850098

 A. BESSE NUGRAHA ENI

**MENARA INDRA UTAMA, PT**

Kualifikasi Usaha (M1)

 JL. PERINTIS KEMERDEKAAN KM. 14 RUKO DAYA INDAH NO. 1 LT. 3, MAKASSAR 90241

 0411-51125

 PT\_MIU@YAHOO.COM

 HJ. NIRA ANGGRAENI

**MENARA TIGA SEKAWAN BANGUNINDO, PT**

Kualifikasi Usaha (M2)

 JL. NUSA TAMALANREA INDAH M.18, MAKASSAR

 IR. ABD. MAJID DOLLAH

**MENARA UNGGUL SULAWESI, PT**

Kualifikasi Usaha (M1)

 JL. BANGKALA I/41 PERUM BUMI ANTANG PERMAI, MAKASSAR 90234

 NASIRA SAPUTRA

**MILLENIUM PERSADA, PT**

Kualifikasi Usaha (M1)

 JL. SKARDA N KOMP MANGASA PERMAI BLOK O1 NO 3, MAKASSAR

 BEGURDI

**MINARTA DUTA HUTAMA, PT**

Kualifikasi Usaha (M1)

 JL. VETERAN SELATAN NO 42, KEC. MAMAJANG, MAKASSAR

 KRISPINA LENNY TENDRA

**MITRA BANGUN SARANA, PT**

Kualifikasi Usaha (M1)

 JL. PANSER II BLOK A.7 NO. 3, MAKASSAR

 H. UMAR HAMID

**MODAL UTAMA, PT**

Kualifikasi Usaha (M1)

 JL. BANDA NO. 7A, MAKASSAR 90173

 0411-325734

 HANRY LIMANAUIW

**MUJUR JAYA ABADI, PT**

Kualifikasi Usaha (M1)

 JL. VETERAN SELATAN NO. 90, MAKASSAR 90143

 SUGIANTO

**MULIA VICAR, PT**

Kualifikasi Usaha (M1)

 JL. TALASALAPANG PERUM DJIPANG PERMAI DP.VI/12, KASSI-KASSI, KEC. RAPPOCINI, MAKASSAR 90222

 0411-883410

 HJ. RIA ANDRIANI, SE

**MULINDO CITRA PRATAMA, PT**

Kualifikasi Usaha (M1)

 JL. BADAQ NO. 76, BONTO BIRAENG, KEC. MAMAJANG, MAKASSAR 90132

 0411-8572111

 MULJADY

**MULTI ALDA PERSADA, PT**

Kualifikasi Usaha (M1)

 BTN MINASA UP A BLOK N 10/20, GUNUNG SARI, KEC. RAPPOCINI, MAKASSAR 90221

 IR MUSDARI AMIN

**MULTI AREA DESENTRALISASI PEMBANGUNAN, PT**

Kualifikasi Usaha (M1)

 JL. AROEPALA KOMPS PERMATA HIJAU LESTARI BLOK P/4, MAKASSAR 90222

 0411-449120

 DR. IR. MASDUKI WAHIDIN, MSC

**MULTI BINTANG JAYA  
KONSTRUKSI, PT**

Kualifikasi Usaha (M1)

JL. GEMBIRA NO. 58 RT. 4/RW. 6, KARUWISI,  
KEC. PANAKKUKANG, MAKASSAR 90232

0411-444065

IR. MUHAMMAD RIFAI NUR

**MULTI ENKA UTAMA PT**

Kualifikasi Usaha (M2)

JL. SUNU NO. 21-A, SUWANGGA, KEC. TALLO,  
MAKASSAR 90211

0411-448440

MICHAEL RAPHAEL MALIK

**MULTI GLOBAL KONSTRINDO, PT**

Kualifikasi Usaha (M2)

JL. NURI NO 88, MAKASSAR 90122

0411-852742

MULTI\_GLOBAL\_KONSTRINDO@YAHOO.

H. ISMAIL THAYF. BSC

**MULTI KREASI DINAMIKA, PT**

Kualifikasi Usaha (M1)

JL. BUAKANA BLOCK C-11 ( KOMPS  
PERTAMINA RAPPOCINI ), MAKASSAR 90222

0411-445367

IR. TITIEK ROKHMA

**MULTI MAESTRO DESAIN, PT**

Kualifikasi Usaha (M1)

JL. LANTO DAENG PASEWANG NO.25 C LT. II,  
MAKASSAR 90133

0411-8111179

NURJAMIL@TELKOM.NET

IR. PEPE SOLIHIN YUSUF

**MULTI SAO ASRI, PT**

Kualifikasi Usaha (M1)

JL. HERTASNING RAYA TIMUR NO. 18 B,  
MAKASSAR 90222

IR. MUBYL HANDALING

**MULYA MANDIRI TRITAMA, PT**

Kualifikasi Usaha (M1)

JL. BITOA RAYA BLOK 2 NO. 2, ANTANG, KEC.  
MANGGALA, MAKASSAR 90234

SITI NURBAYA BASO, SE

**MURNI KONSTRUKSI INDONESIA,  
PT**

Kualifikasi Usaha (M2)

JL. LETJEN HERTASNING KOMP. PERMATA  
HIJAU BLOK I/3 - 17, MAKASSAR 90222

0411-458252

RISMAN YUNUS

**MURNI PALESU PUTRA, PT**

Kualifikasi Usaha (M2)

KOMP. PERMATA HIJAU PERMAI BLOK I/17,  
MAKASSAR 92333

0411-458252

IR. MUH. IRSYAD IDRUS, MM

**MURTY WISUMA JAYA, PT**

Kualifikasi Usaha (M1)

JL. RSI FAISAL RAYA BLOK 25 B NO. 2,  
BUAKANA, KEC. RAPPOCINI, MAKASSAR 90222

MUCHTAR AMIN, SE

**MURZA UTAMA SULSELRA, PT**

Kualifikasi Usaha (B1)

JL. PAMPANG I NO.17, MAKASSAR 90321

0411-5729111

H. NUR ALAM SYAH, MBA

**MUT ENGINEERING, PT**

Kualifikasi Usaha (M2)

JL. PELITA RAYA TENGAH BLOK A1 NO. 2,  
MAKASSAR 90222

0411-448446

MUT@MUT.CO.ID

MUHAMMAD DJUFRI ADJI

**NABILA TIMUR INDONESIA, PT**

Kualifikasi Usaha (M1)

JL. CENDRAWASIH NO 376 H, TAMPARANG  
KEKE, KEC. MAMAJANG, MAKASSAR 90134

0411-8113083

0411-850378

M. ARIF RIJAL

**NADIA CIPTA UTAMA, PT**

Kualifikasi Usaha (M1)

JL. CENDRAWASIH NO 534, MAKASSAR 90123

ANISA SAID

**NADJAMURTI PERKASA, PT**

Kualifikasi Usaha (M1)

JL. PERINTIS KEMERDEKAAN NO. 36,  
TAMALANREA JAYA, KEC. TAMALANREA,  
MAKASSAR 90245

IR. YOHANIS PAEMBONAN

**NARAYANA ADICIPTA, PT**

Kualifikasi Usaha (M1)

JL. PALM RAJA C4 NO. 03, MAKASSAR 90222

MURRI, ST

**NASA TUNGGAL BHAKTI  
PRATAMA, PT**

Kualifikasi Usaha (M1)

JL. CHRYSANT BLOK G NO. 5, MASALE, KEC.  
PANAKKUKANG, MAKASSAR

0411-450020

BERTY BATTI, SH

**NEAR INDAH DELTA MAS,**

Kualifikasi Usaha (M1)

JL. TODDOPULI RAYA TIMUR NO. 165,  
MAKASSAR 90233

HJ. ABDUL RAHMAN

**NEI DUAKARYA PERSADA, PT**

Kualifikasi Usaha (B1)

JL. NUSAKAMBANGAN 55 A, MAKASSAR 90174

0411-318694

N2KP@YAHOO.COM

MUHAMMAD NIZAR ZATAR

**NUGRAHA CITRA MAS, PT**

Kualifikasi Usaha (M1)

JL. PALAPA X BLOK B.3 NO. 131 A, MAKASSAR

0411-855206

MUHAMMAD IVAN DARMAWAN, ST

**NUGRAHA TANAMAL, PT**

Kualifikasi Usaha (M1)

JL. PENGAYOMAN JASPER III NO. 7-8-9,  
MASALE, KEC. PANAKKUKANG, MAKASSAR  
90231

0411-445132

0411-4662457

HJ. AMELIA LIM TAUPHAN

**NUR ALI MANDIRI, PT**

Kualifikasi Usaha (M1)

JL. ABDUL RAHMAN HAKIM NO. 3/92,  
MAKASSAR 90241

HJ. BASDIATY ALI

**NUR JAYA, PT**

Kualifikasi Usaha (M1)

JL. SAPULI NO. 2 C, MAKASSAR 90173

0411-326603

JOHANNES

**NUR SEGI WARAS, PT**

Kualifikasi Usaha (M2)

JL. RUKO NEW ZAMRUD NO. E 17, MAKASSAR

0411-312378

SYARIFUDDIN

**NUSANTARA JAYA SAKTI  
MANDIRI, PT**

Kualifikasi Usaha (M1)

JL. TANJUNG DAPURA NO. 37, MAKASSAR  
90132

0411-31128

HENGKY TJIANDRA

**NUSARAYA UMIGA MANDIRI, PT**

Kualifikasi Usaha (M1)

JL. ANDALAS NO. 141, KEC. UJUNG TANAH,  
MAKASSAR 90171

0411-333372

H. ABD. SATTAR SIRAJUDDIN

**PADYA MEGATAMA TEKNINDO, PT**

Kualifikasi Usaha (M1)

JL. LANGGAU NO 38 RT. 13/RW. 2, KEC.  
BONTOALA, MAKASSAR 90213

0411-447818

PADYAMT@YAHOO.CO.ID

IR. MUHAMMAD NURAHMAN

**PANCA PERDANA INTI  
KONSTRUKSI, PT**

Kualifikasi Usaha (M1)

 JL. LANDAK NO. 11, LABUANG BAJI, KEC. MAMAJANG, MAKASSAR 90132

 0411-858865

 ANDRE SAPUTRA ARFA. SE

**PANCONIN CIPTA PERKASA, PT**

Kualifikasi Usaha (B1)

 JL. LURE NO. 7 - 9 A RT. 2/RW. 2, BARANA, KEC. MAKASSAR, MAKASSAR 90145

 0411-449760

 0411-448633

 PANCONINCIPTAPERKASA@YAHOO.COM

 SISILIA BUNADI

**PANDAWA CIPTA KONSULINDO, PT**

Kualifikasi Usaha (M1)

 JL. ADHYAKSA BARU RUKO ZAMRUD II BLOK J NO. 5, MAKASSAR 90332

 0411-435510

 PANDAWA\_CIPTA@YAHOO.CO.ID

 SUGIANTO, ST

**PANRITA SEMBILAN, PT**

Kualifikasi Usaha (M1)

 JL. SUNU KOMPS UNHAS BARAYA A X 16, MAKASSAR 90214

 0411-421919

 PANRITA9@YAHOO.COM

 IR. MUAZ YAHYA, IAI

**PASKAD INDONESIA, PT**

Kualifikasi Usaha (M1)

 JL. MALLENGKERI NO 71, MAKASSAR 90221

 IR JOULA DEWI TAMBURAKA

**PATJARASE PROPERTINDO, PT**

Kualifikasi Usaha (M1)

 JL. DOMBA NO. 21, MAKASSAR 90142

 REZZA PERMATA SAID

**PATRIA AYUSIA, PT**

Kualifikasi Usaha (M1)

 JL. G. LOMPOBATTANG LR. 83 NO. 12, MAKASSAR 90114

 0411-310934

 YULIANA TIKARA, SPT

**PATRIOTJAYA PRATAMA, PT**

Kualifikasi Usaha (M2)

 JL. PANNAMPU NO. 7, KALUKU BODOA, KEC. TALLO, MAKASSAR 90215

 0411-451725

 FERDY HERRIYANTO

**PATTONRA TRD. COY PT**

Kualifikasi Usaha (M1)

 JL. S. SADDANG BARU NO. 101, BALLAPARANG, KEC. RAPPOCINI, MAKASSAR 90113

 0411-456749

 ANDI SYARIFUDDIN, S

**PENDAWA PATRIAJAYA, PT**

Kualifikasi Usaha (M1)

 JL. TANJUNG BUNGA NO. 63, MAKASSAR 90134

 0411-851483

 WARNAGROUP@TELKOM.NET

 A. YUSBIANTI, A.MD

**PERDANA CIPTA ABDIPERTIWI, PT**

Kualifikasi Usaha (M1)

 JL. GOTONG ROYONG I NO. 16, KARUWISI, KEC. PANAKKUKANG, MAKASSAR 90232

 0411-438694

 IMAM HIDAYAT

**PERDANA CIPTA KHATULISTIWA, PT**

Kualifikasi Usaha (M1)

 JL. GOTONG ROYONG I NO. 16, KARUWISI, KEC. PANAKKUKANG, MAKASSAR 90232

 PERDANA\_CIPTA@INTERNEX.WEB.ID

 IR. LUKMAN SYARIF

**PERDANA PINTAJAYA, PT**

Kualifikasi Usaha (M1)

 JL. TANJUNG BUNGA NO. 67, MAKASSAR 90134

 0411-851483

 WARNA\_CO@TELKOM.NET

 A. PADUWAI

**PERDANA SEJAHTERA UTAMA, PT**

Kualifikasi Usaha (M1)

 JL. RAJAWALI NO 90, MAKASSAR 90123

 0411-85367

 YENNI PETER PHIE

**PERMATA HIJAU UNGGUL ABADI, PT**

Kualifikasi Usaha (M1)

 KOMP. PERMATA HIJAU BLOK P5 NO. 7, MAKASSAR

 JOHNY LALLO

**PITU BATU KUMALA, PT**

Kualifikasi Usaha (M1)

 JL. ARIEF RATE NO. 3, MAKASSAR 90113

 0411-830579

 ANDI PATIWIRI. SE

**PITU PUTRA PERTAMA PT**

Kualifikasi Usaha (M1)

 JL. ARIEF RATE NO. 3, MAKASSAR 90222

 0411-830579

 IR. A. RIDWAN DJABIR, MM

**PRAJA GHUPTA, PT**

Kualifikasi Usaha (M1)

 JL. GUNUNG MERAPI NO. 129, PISANG SELATAN, KEC. UJUNG PANDANG, MAKASSAR 90114

 0411-329829

 PRAJAGHUPTA@YMAIL.COM

 ANDI TAUFIQ FADA

**PRAKARSA UTAMA MAKASSAR, PT**

Kualifikasi Usaha (M2)

 JL. ANDI PANGERAN PETTARANI A 25/13, MAKASSAR 90222

 0411-449145

 P4DIPTA@INDOSAT.NET.ID

 NY. HJ. SAWIAH NUR ALI

**PRAPRIMADANI PRATAMA, PT**

Kualifikasi Usaha (M1)

 JL. BAJI RUPA NO. 16, KEC. TAMALATE, MAKASSAR 90224

 0411-857226

 MURSYID@INDOSAT.NET.ID

 HJ. SUMARNI, SH

**PRAPUDMA INDORAYA, PT**

Kualifikasi Usaha (M1)

 JL. ABD. DG. SIRUA V NO. 17, MAKASSAR 90231

 0411-4660792

 IR. RAODHA H. LATANRO

**PRATAMA GODEAN JAYA, PT**

Kualifikasi Usaha (M1)

 JL. KR. BONTO TANGGA II NO. 4 F, KARUNRUNG, KEC. RAPPOCINI, MAKASSAR 90222

 R. ARFAN SUKOCO

**PRIMA NUSABAKTI MAKASSAR, PT**

Kualifikasi Usaha (M1)

 JL. TAMALANREA RAYA BLOK M/10, MAKASSAR 90231

 RUS ALAM

**PRIMASETIA ANUGRAH JAYA, PT**

Kualifikasi Usaha (M2)

 JL. AP PETTARANI NO. 42 D, MASALE, KEC. PANAKKUKANG, MAKASSAR 90231

 HENRYK HARDJONO

**PRIZKA RISKYAH, PT**

Kualifikasi Usaha (M2)

 JL. TODDOPULI V NO. 45-47, MAKASSAR 90132

 0411-850076

 IR. H. M. ZULKARNAIN ARIEF, MSC, M

**PUPLI, PT**

Kualifikasi Usaha (M1)

 JL. LANTO DG. PASEWANG NO. 15, MARICAYA, KEC. MAKASSAR, MAKASSAR 90142

 0411-853888

 FITRI KANATA, IR.

**PURA MAS, PT**

Kualifikasi Usaha (M1)

 JL. GUNUNG NONA NO. 42, PISANG SELATAN, KEC. UJUNG PANDANG, MAKASSAR 90114

 0411-3620518

 IR. FULLY BEANG

**PURNAMA KARYA NUGRAHA, PT**

Kualifikasi Usaha (B1)

 JL. A. MAPPANYUKKI NO. 27, MAKASSAR 90114

 0411-320365

 PKNMKS@INDOSAT.NET.ID

 ABDUL RAHMAN

**PUTRA BUMI SAWERIGADING, PT**

Kualifikasi Usaha (M1)

 JL. SYEKH YUSUF NO. 97 A, MAKASSAR

 ROSMIATI MATTAYANG, SE

**PUTRA HADI, PT**

Kualifikasi Usaha (M1)

 JL. DG. TATA I NO. 30, MAKASSAR 90224

 0411-858705

 ATIK HADI

**PUTRA IZHAR PRATAMA, PT**

Kualifikasi Usaha (M1)

 JL. RS. ISLAM FAISAL X NO. 27, BUAKANA, KEC. RAPPOCINI, MAKASSAR 90222

 IZWAN AZIKIN

**PUTRA JAYA, PT**

Kualifikasi Usaha (M2)

 JL. KANDEA NO.3, MAKASSAR 90156

 0411-322776

 PETRUS YALIM

**PUTRA LA MUDA, PT**

Kualifikasi Usaha (M1)

 JL. PERINTIS KEMERDEKAAN 8 BLOK F NO. 5, MAKASSAR

 NURHIDAYAT MUDA, AMD

**PUTRA MAYAPADA, PT**

Kualifikasi Usaha (M1)

 JL. P. KEMERDEKAAN PERUM PURI ASRI TELLO BLOK I NO. 1, MAKASSAR

 IR. HASANUDDIN MALKAB

**PUTRA SULAWESI PERKASA UTAMA, PT**

Kualifikasi Usaha (M1)

 JL. YOS SUDARSO NO. 199 C, MAKASSAR

 0411-329060

 BURHANUDDIN ZAID WIRAWAN

**PUTRI INDAH MALAQBI, PT**

Kualifikasi Usaha (M1)

 JL. A.P. PETTARANI II NO. 4, KEC. PANAKKUKANG, MAKASSAR 90231

 IR. H.M. RUSTAM TAHIR

**PUTRI PRATAMA SELEBES, PT**

Kualifikasi Usaha (M1)

 JL. MAIPA LR. 35 NO. 16, LOSARI, KEC. UJUNG PANDANG, MAKASSAR 90112

 0411-857053

 SUGENG SAPTA AJI

**QALBI SAHAS, PT**

Kualifikasi Usaha (M1)

 JL. MACCINI GUSUNG NO. 47, BARANA, KEC. MAKASSAR, MAKASSAR 90145

 0411-447653

 H. MUHAMMAD SALEH

**QIVLAN MAKMUR ABADI, PT**

Kualifikasi Usaha (M1)

 JL. GUNUNG SALAHUTU NO. 34, MAKASSAR 90141

 0411-886325

 MAKMUR MALIK, SE

**RADIASI SURYA KONSULTAN, PT**

Kualifikasi Usaha (M1)

 JL. RACING CENTRE BLOK F/1, KARAMPUANG, KEC. PANAKKUKANG, MAKASSAR 90231

 0411-446006

 RADIASISURYA@HOTMAIL.COM

 IR. H. M. RAPI MANTAHING

**RAFA UNGGUL SEJAHTERA LANGGENG, PT**

Kualifikasi Usaha (M1)

 JL. RAPPOCINI RAYA LR. 7B NO. 9, RAPPOCINI, KEC. RAPPOCINI, MAKASSAR 90222

 SHANTY RUSLAN

**RAJA TEKNIK SEJATI, PT**

Kualifikasi Usaha (M1)

 JL. VETERAN SELATAN NO. 62, MAKASSAR 90142

 0411-871716

 H. ANTARISSUBHI SAID

**RAJAWALI JAYA SAKTI CONTRINDO, PT**

Kualifikasi Usaha (M2)

 JL. RAJAWALI NO 119, MAKASSAR 90123

 0411-85367

 PETER DAVID PHIE

**RAKHMAT BAITULLAH, PT**

Kualifikasi Usaha (M1)

 JL. S. ALAUDDIN I NO. 24, MAKASSAR 90223

 0411-855206

 DRS. H. BAHAR NGITUNG

**RAMA JAYA PERSADA, PT**

Kualifikasi Usaha (M1)

 JL. TAMALATE 1 BLOK 18 RT. 1/RW. 3, BONTO MAKKIO, KEC. RAPPOCINI, MAKASSAR 90222

 0411-868907

 IBRAHIM

**RAMA KONSULTAN PRATAMA ENGINEERING, PT**

Kualifikasi Usaha (M1)

 JL. PAMPANG RAYA NO. 4, MAKASSAR 90231

 0411-4668268

 RPE@YAHOO.COM

 R. ANTONIUS

**RAMA SARANA PERSADA, PT**

Kualifikasi Usaha (M1)

 KOMP. PURI TAMAN SARI BLOK D 8 NO. 11 RT. 6/RW. 12, KASSI-KASSI, KEC. RAPPOCINI, MAKASSAR 90222

 0411-5014508

 0411-424660

 RAMON\_A.MADDILAU@YAHOO.COM

 IR. RAMON AMIR MADDILAU

**RAMADHANI PRIMA CONST, PT**

Kualifikasi Usaha (M1)

 JL. TIDUNG VIII NO 185, MAKASSAR 90222

 NURSIA SE

**RANCANG BANGUN PERSADA, PT**

Kualifikasi Usaha (M1)

 JL. TOPAS RAYA R. ZAMRUD D.22, MASALE, KEC. PANAKKUKANG, MAKASSAR 90231

 0411-438471

 ARDIYANI RASYID

**RAVIRIANMAS, PT**

Kualifikasi Usaha (M1)

 JL. DR. RATULANGI NO. 5, KEC. MAMAJANG, MAKASSAR 90133

 0411-873195

 IR. RAYMOND ANTHONY

**REKATAMA PROSINDO, PT**

Kualifikasi Usaha (M1)

 JL. PENGAYOMAN RUKO AKIK HIJAU BLOK E/14, MAKASSAR

 DR. IR. RONNY IRWAN TANZIL MM

**REKAYASA TEKNOLOGI INFORMASI, PT**

Kualifikasi Usaha (M1)

 JL. DR. RATULANGI NO. 47 C, MAKASSAR 90312

 0411-873466

 ALEUF@GO.COM

 IR. ARHAM M.A. BAHAR, MSI

**RELIS SAPINDO UTAMA, PT**

Kualifikasi Usaha (M1)

 JL. KALUMPANG NO. 62, KEC. TALLO, MAKASSAR 90152

 H. RUSLI PATRA

**REPUBLIKA NUSANTARA PERMAI, PT**

Kualifikasi Usaha (M2)

 JL. SAPULI NO. 1 F, MAKASSAR 90142

 0411-325847

 DRS. H. A. M. MOCHTAR

**RESULTANT DAYA TRIZARDI, PT**

Kualifikasi Usaha (M1)

 JL. LAIYA III NO.25 B, BONTOALA PARANG, KEC. BONTOALA, MAKASSAR 90157

 0411-327785

 RESULT@INDOSAT.NET.ID

 IR. PANGURISENG

**RIMBA RAYA UTAMA, PT**

Kualifikasi Usaha (M1)

 JL. PERINTIS KEMERDEKAAN NO. 180, MAKASSAR

 0411-8213267

 IR. IMAM SUBEKTI

**RIZKYAH PT**

Kualifikasi Usaha (M2)

 JL. KANCIL TENGAH NO. 86, MAKASSAR 90132

 0411-874624

 NAHARUDDIN BARIAN, BE

**RIZTECHINDO, PT**

Kualifikasi Usaha (M1)

 JL. PENGAYOMAN RUKO MIRAH SERUNI NO.20, MAKASSAR

 RAKUM MARSUDI

**RUDHIO DWIPUTRA, PT**

Kualifikasi Usaha (M2)

 JL. SUNGAI SADDANG BARU NO. 10, MAKASSAR 90113

 0411-449241

 NUNUNG DASNIAR

**RUMINDO NUANSA ELOK, PT**

Kualifikasi Usaha (M1)

 PERUMAHAN MANGGA TIGA PERMAI BLOK B6 NO. 1, MAKASSAR

 IR. SYAFRUDDIN

**SABAR JAYA PRATAMA, PT**

Kualifikasi Usaha (M1)

 JL. DR. WAHIDIN SUDIRO HUSODO NO. 272, MAKASSAR 90172

 0411-320828

 DRA. MULYAWAN RAUF

**SADAR JAYA ABADI, PT.**

Kualifikasi Usaha (M1)

 KOMP. BTN HAMZIH BLOK C/6, MAKASSAR 90425

 IR. HAMZAH SALEH

**SAGA BANGUN PERSADA, PT**

Kualifikasi Usaha (M1)

 JL. TITANG NO. 36, MAKASSAR 90145

 0411-449162

 IR. MUH. ARIEF SALEH

**SAGITA UTAMA LESTARI, PT**

Kualifikasi Usaha (M2)

 JL. MAPALA A 4 NO. 12, KARUNRUNG, KEC. RAPPOCINI, MAKASSAR 90222

 0411-862889

 0411-863240

 HJ. ANDI TENRI MUNTU

**SAMATA INDAH LESTARI, PT**

Kualifikasi Usaha (M1)

 KOMP. BTN HAMZY BLOK M/03, MAKASSAR 90245

 IR. SIMON BATONG

**SANUR PUTRA UTAMA, PT**

Kualifikasi Usaha (M1)

 JL. RACING CENTRE KOMP. PERUM. UMI BLOK C NO. 13, KARAMPUANG, KEC. PANAKKUKANG, MAKASSAR 90231

 IR. H. ABDUL AZIS, MT

**SARI BUMI TIMOR CITRA, PT**

Kualifikasi Usaha (M2)

 JL. BOULEVARD KOMP. RUBY II NO. 41, MASALE, KEC. PANAKKUKANG, MAKASSAR 90231

 0411-439337

 DRS. AMIRULLAH NUR

**SARI MURNI, PT**

Kualifikasi Usaha (M1)

 JL. CUMI - CUMI I C NO. 8, MAKASSAR 90152

 ST. RAHMAH, SE

**SARI TEHNIK INDAH PERKASA, PT**

Kualifikasi Usaha (M1)

 JL. ABO DG SIRUA NO. 65, TAMAMAUNG, KEC. PANAKKUKANG, MAKASSAR 90231

 0411-457379

 0411-420825

 BUDIMAN

**SARIAJI PRATAMA KONSULTAN, PT**

Kualifikasi Usaha (M1)

 JL. AP. PETTARANI BLOK E-24 NO. 1/46, MASALE, KEC. PANAKKUKANG, MAKASSAR 90231

 MUHAMMAD IDRIS LEO, ST

**SATRIA KONSULTAN INDONESIA, PT**

Kualifikasi Usaha (M1)

 JL. GEMBIRA NO. 58, KARUWISI, KEC. PANAKKUKANG, MAKASSAR 90232

 0411-444065

 IR. SUHARTO NUR

**SHARON ANUGERAH INDAH, PT**

Kualifikasi Usaha (M1)

 JL. A. P. PETTARANI NO.42 F, KEC. PANAKKUKANG, MAKASSAR 90222

 FEIBE ANGELA

**SHERPA JAYA ABADI, PT**

Kualifikasi Usaha (M1)

 JL. BULDOZER NO. 10 MALENGKERI BARU, KOMP. PU, MAKASSAR 90221

 0411-4661329

 DANIEL TJONGARI

**SIDUPPA GROUP, PT**

Kualifikasi Usaha (M1)

 JL. WR. MONGINSIDI NO. 116, MAKASSAR 90142

 0411-886403

 SIDUPPA@TELKOM.NET

 NY. SUMARLIN

**SILVA PATRIA, PT.**

Kualifikasi Usaha (M1)

 JL. G. LOMPOBATTANG LR. 83 NO.12, MAKASSAR 90114

 ANDI TENRI RAWE, SE

**SINAR AGUNG JAYA LESTARI, PT**

Kualifikasi Usaha (M2)

 JL. BARONANG NO. 26, MAKASSAR 90230

 0411-447593

 PT\_SAJL@YAHOO.CO.ID

 IR. FLINERY LINSANGAN

**SINAR INTAN PERMAI PAPUA, PT**

Kualifikasi Usaha (M2)

 JL. PENGAYOMAN BLOK F21 NO. 8, MASALE, KEC. PANAKKUKANG, MAKASSAR 90231

 H. WAKKANG

**SINAR MULIA PRATAMA, PT**

Kualifikasi Usaha (M1)

 BTN PEPABRI BLOK C 14 NO. 2 RT. 03/RW. 11, SUDIANG, KEC. BIRING KANAYA, MAKASSAR 90242

 552743

 ALFIAN SUKARNO NOOR JAYA

**SINERGI KARYA BERSAMA, PT**

Kualifikasi Usaha (M1)

 RUKO ZAMRUD BLOK G NO 15, MAKASSAR



**SIRAPANJI JAYA PRATAMA, PT**

Kualifikasi Usaha (M1)

 JL. S. SADDANG BARU NO. 26, MAKASSAR 90113

 JIMMY SIRAPANJI

**SUATRI, PT**

Kualifikasi Usaha (B1)

 JL. GUNUNG LOMPOBATTANG NO. 129, MAKASSAR 90114

 0411-322212

 LUCKY WISAL

**SUKSES KARYA PERSADA, PT**

Kualifikasi Usaha (M1)

 JL. NUSAKAMBANGAN NO. 55 A, MAKASSAR

 0411-318505

 ANDI ACO SESSU

**SUKSES MINING EXPLOITATION, PT**

Kualifikasi Usaha (M1)

 JL. MANGADEL NO. 61, LEMBO, KEC. TALLO, MAKASSAR 90213

 0411-448279

 H. SYAM AMIR

**SULAWESI CONSULTAN (SULCONT'S), PT**

Kualifikasi Usaha (M1)

 JL. A. P. PETTARANI KAWASAN BISNIS CENTRE BLOK B NO. 8, KEC. PANAKKUKANG, MAKASSAR 90231

 0411-455764

 SULAWESI\_CONSULTAN@YAHOO.CO.ID

 IR. HARMIATI HARUN

**SULAWESI SULTANA, PT**

Kualifikasi Usaha (M1)

 JL. AP PETTARANI, MASALE, KEC. PANAKKUKANG, MAKASSAR 90231

 0411-455764

 IR. HARMIATI

**SULINDO SURYA PERKASA, PT**

Kualifikasi Usaha (M1)

 JL. KALUMPANG NO. 44 A, MAKASSAR 90152

 0411-312562

 H. MUCHTAR HATTAB

**SULTANA ANUGRAH, PT**

Kualifikasi Usaha (M1)

 JL. TALASALAPANG KOMP. JIPANG PERMAI DP III/7, GUNUNG SARI, KEC. RAPPOCINI, MAKASSAR 90221

 0411-6111519

 SULTANA\_ANUGRAH@YAHOO.CO.ID

 IR. MUHAMMAD KADAFI MARIKAR

**SUMBER REJEKI UTAMA SEJAHTERA PT**

Kualifikasi Usaha (M2)

 JL. KORBAN 40.000 JIWA NO. 136, RAPPOJAWA, KEC. TALLO, MAKASSAR 90215

 0411-464611

 ARDHIANTO S. CHANDRA, SE

**SUMBER SARANA MAS ABADI, PT**

Kualifikasi Usaha (M2)

 JL. SUNGAI LIMBOTO NO. 51 C, MAKASSAR 90114

 0411-317465

 SSMAMKS@INDOSAT.NET.ID

 S U C I P T O

**SURYA CIPTA MANDIRI, PT**

Kualifikasi Usaha (M1)

 JL. SLT. ALAUDDIN KOMP. PERMATA SARI III NO. 19, MAKASSAR 90221

 0411-862370

 HM. RIZAL ARIFIN. SE

**SURYA ENDAR JAYA, PT**

Kualifikasi Usaha (M1)

 JL. ABD. DG. SIRUA NO 26, MAKASSAR 90231

 0411-420832

 IR. H. AMIN BASO

**SURYA FAJAR MANDIRI, PT**

Kualifikasi Usaha (M1)

 BTN BULUROKENG D2 NO. 20, P A I, KEC. BIRING KANAYA, MAKASSAR 90243

 MUHAMMAD AMIR FATACHUDDIN

**SURYA JATI AGUNG, PT**

Kualifikasi Usaha (M1)

 JL. KAPTEN P. TENDEAN NO. 37, UJUNG PANDANG BARU, KEC. TALLO, MAKASSAR 90217

 0411-447850

 H. SOMPA H. SALIHU

**SWARNA CENTRA BUANA, PT**

Kualifikasi Usaha (M1)

 JL. IR. JUANDA NO. 24, MAKASSAR 90211

 NY. MERLYN LAKSADIEN

**SYAMBUL UTAMA, PT**

Kualifikasi Usaha (M1)

 JL. TELKOM 2 BLOK C1/107, MAKASSAR

 RANTE SAMPE BULO

**SYURA ADIKARA, PT**

Kualifikasi Usaha (M1)

 JL. RUSA NO. 45C, MAKASSAR 90142

 0411-879017

 FELIX SUMILAT

**TAKAMATZU MAKASSAR INDONESIA, PT**

Kualifikasi Usaha (M1)

 KOMPS BTP TAMALANREA RAYA BLOK L NO. 16, MAKASSAR

 IR. IBRAHIM PAKKI

**TEKNINDO PROPERTI PT**

Kualifikasi Usaha (M1)

 JL. BOULEVARD PANAKUKANG MAS RUKO TOPAZ F. 20, MASALE, KEC. PANAKKUKANG, MAKASSAR 90231

 0411-434238

 0411-438539

 IR. ZUBHAN

**TELKOM SIPORENU (KOPKAR), PT**

Kualifikasi Usaha (M1)

 JL. A. P. PETTARANI NO. 4, KEC. PANAKKUKANG, MAKASSAR 90222

 0411-855028

 EDWI RAHMANTO

**TIARA TEKNIK CORPORATION, PT**

Kualifikasi Usaha (M1)

 JL. MAPALA RAYA BLOK A3 NO. 13, MAKASSAR

 0411-867010

 IR. A. SAPADA PALANTEI

**TIGA BINTANG GRIYASARANA, PT**

Kualifikasi Usaha (M1)

 JL. SATANGGA I NO. 15, MAKASSAR 90174

 ZAINAL ABIDIN Z

**TIMUR KONSULTAN, PT**

Kualifikasi Usaha (M1)

 JL. PAMPANG RAYA NO. 4, MAKASSAR 90231

 0411-4668268

 TIMURKONSULTAN@YAHOO.COM

 IR. EDY MURAD

**TIMUR UTAMA SAKTI, PT**

Kualifikasi Usaha (B1)

 JL. PENGAYOMAN KOMP. AKIK HIJAU BLOK E NO. 5, MAKASSAR

 0411-4662637

 MEIKEWATI BUNADI

**TIRO DADI KARYA, PT**

Kualifikasi Usaha (M1)

 JL. TANJUNG ALANG NO. 30, SAMBUNG JAWA, KEC. MAMAJANG, MAKASSAR 90134

 0411-855900

 0411-871639

 AGUSRIMEMBJA@YAHOO.COM

 IR. AGUSRI MEMBJA



**TIRSA ARTHA MANDIRI, PT**

Kualifikasi Usaha (M1)

 JL. HERTASNING BARU NO. 72, MAKASSAR 90221

 0411-430660

 ARDEDI ARSYAD, IR, H

**TIRTASTAR KENCANA SAKTI, PT**

Kualifikasi Usaha (M1)

 JL. RUSA NO. 45 D, MAKASSAR 90142

 0411-851320

 KATARINA SUMILAT

**TIZAR TIRZIA TRIZARDI, PT**

Kualifikasi Usaha (M1)

 JL. LAIYA III NO. 25 B, BONTOALA PARANG, KEC. BONTOALA, MAKASSAR 90157

 0411-335333

 IR. FIRSAN TANRI

**TOMAKAKA GROUP, PT**

Kualifikasi Usaha (M1)

 JL. PERINTIS KEMERDEKAAN KM.13 NO 145, MAKASSAR

 AHMAD TAUFAN

**TOMPO DALLE, PT**

Kualifikasi Usaha (M1)

 JL. PENGAYOMAN NO. 9, MAKASSAR

 0411-436374

 SURYANI, SE

**TOMPO MARIO, PT**

Kualifikasi Usaha (M1)

 JL. A.P. PETTARANI KOMP. PU, KEC. PANAKKUKANG, MAKASSAR 90222

 0411-452510

 IR. H. Z. A. MANNAWI

**TRI ANDIKA PRATAMA, PT**

Kualifikasi Usaha (M1)

 JL. BORONG RAYA 4 NO 3, MAKASSAR 90233

 HJ. RUKIAH MUHSIN

**TRI ARTHA MANDIRI, PT**

Kualifikasi Usaha (M1)

 JL. URIP SUMOHARJO NO 141, PANAUKANG, KEC. PANAKKUKANG, MAKASSAR 90231

 HASNAWATI

**TRI KARYA UTAMA PERDANA, PT**

Kualifikasi Usaha (M1)

 JL. CULANG NO. 8, MATTOANGIN, KEC. MARISO, MAKASSAR 90121

 NURDIN UMAR

**TRI PUTRA KARYA SRIKANDI, PT**

Kualifikasi Usaha (M1)

 JL. KODINGARENG NO. 14, MAKASSAR 90231

 MUHAMMAD RAIS, BE

**TRI STAR MANDIRI, PT**

Kualifikasi Usaha (M2)

 JL. SULTAN ALAUDDIN KOMP. BPH RUKO RII/5 NO. 289, MAKASSAR 90223

 0411-316814

 IR. PASENNANGI

**TRIDAYA BANGUN NUSA, PT**

Kualifikasi Usaha (M1)

 JL. AGUNG NO. 22 BUKIT BARUGA, MAKASSAR

 0411-424299

 IR. CHAIRIL ANWAR

**TUJU WALI WALI, PT**

Kualifikasi Usaha (B1)

 JL. PERINTIS KEMERDEKAAN KM. 9 GEDUNG TIMUR PERMAI LT.2, MAKASSAR 90245

 0411-4773091

 TWW\_BSWJKT@YAHOO.COM

 IR. H. TADJUDDIN NUR

**TUNAS TEHNIK SEJATI, PT**

Kualifikasi Usaha (M2)

 JL. BAJI ATEKA NO 7, MAKASSAR 90134

 0411-446565

 TUNASTS@INDO.NET.ID

 IR. JUMRAN YUBA

**TUNGGAL BERJAYA SEJAHTERA, PT**

Kualifikasi Usaha (M1)

 JL. MALLENGKERI NO. 29, MAKASSAR 90221

 RINA NATALY GUNAWAN

**ULUDAYA KARYA, PT**

Kualifikasi Usaha (M1)

 JL. MANNURUKI RAYA NO. 47, MANNURUKI, KEC. TAMALATE, MAKASSAR 90221

 MUH. ILYAS HASRAM

**USAHA SUBUR SEJAHTERA, PT**

Kualifikasi Usaha (B1)

 JL. DR. WAHIDIN SUDIRO HUSODO NO. 272, MAKASSAR 90172

 0411-317792

 0411-320828

 J.K. TAHAR

**USFATINDO, PT**

Kualifikasi Usaha (M1)

 JL. DR. SAM RATULANGI NO. 112, MAKASSAR 90113

 FATMAWATI

**VENTURA SULAWESI INTERNATIONAL, PT**

Kualifikasi Usaha (M1)

 JL. TOPAZ RUKO ZAMRUD E.19, MASALE, KEC. PANAKKUKANG, MAKASSAR 90231

 IR. ASPA SAID PANDI

**WAETUWO, PT**

Kualifikasi Usaha (M1)

 JL. VETERAN UTARA LR. 45/5, LARIANG BANGI, KEC. MAKASSAR, MAKASSAR 90141

 0411-446605

 AGUSTINA IWAN

**WAHANA CIPTAMARGA, PT**

Kualifikasi Usaha (M1)

 JL. ADYAKSA RAYA NO. 23, MAKASSAR 90231

 IBRAHIM BAHARUDDIN, SH

**WAHANA METRIKA, PT**

Kualifikasi Usaha (M1)

 JL. PELANDUK NO. 77, MARICAYA, KEC. MAKASSAR, MAKASSAR 90142

 0411-871844

 0411-853888

 MUSTAINAH MALANIA

**WAHYU TEKNIK UTAMA, PT**

Kualifikasi Usaha (M1)

 JL. MACCINI BARU NO. 11, MAKASSAR 90144

 WIRDANANGSIH WAHAB AYUBA, SE

**WARDANA ARTHA GUNA, PT**

Kualifikasi Usaha (M2)

 JL. TANJUNG BUNGA NO. 67, MAKASSAR 90134

 0411-851483

 WARNA\_CO@TELKOM.NET

 A. IWAN DARMAWAN ARAS. SE

**WAWASAN INDAH GRAHA, PT**

Kualifikasi Usaha (M2)

 JL. TOA DAENG III NO 20, MAKASSAR 90142

 0411-867312

 WWWINDRA@YAHOO.COM

 IR HENDRIK TENRIOLO

**WESITAN KONSULTASI PEMBANGUNAN, PT**

Kualifikasi Usaha (M1)

 JL. DR. RATULANGI NO. 102, MAKASSAR 90125

 0411-858115

 WESITAN@INDOSAT.NET.ID

 LEONARDO J. HEHANUSSA

**WICAKSANA KONSTRUKSI, PT**

Kualifikasi Usaha (M1)

 KOMP. NEW ZAMRUD BLOK C.20, MAKASSAR

 A. TENRI BALI, S.IP

**WIDYA KENCANA MANDIRI, PT**

Kualifikasi Usaha (M1)

 JL. VETERAN SELATAN NO. 413 A, KEC. MAMAJANG, MAKASSAR 90133

 HASANUDDIN. M

**WIRA KARSA KONSTRUKSI, PT**

Kualifikasi Usaha (M1)

 JL. RS ISLAM FAISAL XII NO. 60, BUAKANA, KEC. RAPPOCINI, MAKASSAR 90222

 0411-8110714

 WIRAKARSA\_KONSTRUKSI@YAHOO.COM

 ASHARI ASSAAD, A.MD

**WIRA MARGA, PT**

Kualifikasi Usaha (M1)

 JL. TRAKTOR NO. 11 MALLENGKERI, MAKASSAR 90221

 0411-888621

 WIRA\_MARGA@YAHOO.CO.ID

 ST. WARMIDAH HAMID, ST

**WIRATAMA KARYA NUGRAHA, PT**

Kualifikasi Usaha (M1)

 JL. TODDOPULI VII NO. 47, MAKASSAR 90233

 0411-442907

 WKN\_MKS@YAHOO.CO.ID

 IR. H. HASBI SYAMSU ALI

**YASA CIPTA, PT**

Kualifikasi Usaha (M1)

 JL. ST ALAUDDIN KOMP PERMATA SARI III/15, GUNUNG SARI, KEC. RAPPOCINI, MAKASSAR 90221

 0411-882480

 IR ASHSHIDDIQ

**YASIKA BAKTI NUSANTARA, PT**

Kualifikasi Usaha (M1)

 JL. BAKTI RAYA NO. 31 A, MAKASSAR 90222

 A. GUNAWAN RAHMAN, SE

**YUDHA NUSANTARA INDAH, PT**

Kualifikasi Usaha (M1)

 JL. MANNURUKI VII NO. 8, MAKASSAR 90220

 0411-871524

 IR. HANSAH

**YULY ASJAYA, PT**

Kualifikasi Usaha (M2)

 JL. KOMP. PERMATA HIJAU PERMAI BLK. I/3, MAKASSAR 90220

 0411-458252

 WIWIYANTI

**YUSTA KARYA UTAMA, PT**

Kualifikasi Usaha (M1)

 JL. SKARDA N.I NO. 261, GUNUNG SARI, KEC. RAPPOCINI, MAKASSAR 90221

 0411-862615

 ANDI YUSRI TANRA

**YUSTA KARYA, PT**

Kualifikasi Usaha (M1)

 JL. MONUMEN EMMY SAELAN III SKARDA N NO. 261, MAKASSAR 90113

 0411-862615

 ANDI YUSRI TANRA

**KOTA PAREPARE**

**ABDINDO KARYA PERKASA, PT**

Kualifikasi Usaha (M1)

 JL. BAU MASSEPE, PAREPARE

 EFRAIM MUSA

**ADI CIPTA UTAMA KARYA, PT**

Kualifikasi Usaha (M1)

 JL. BAU MASSEPE NO. 338, LABUKKANG, KEC. UJUNG, PAREPARE 91111

 0421-21997

 ADICIPTA@YAHOO.COM

 FENNY SUWANDOYO

**AGRIMA PARE PERDANA PT**

Kualifikasi Usaha (M1)

 JL. BAU MASSEPE NO. 108, LUMPUE, KEC. BACUKIKI BARAT, PAREPARE 91123

 0421-3310319

 H. PASINRINGI MANGAWING

**AHMAD YUREA, PT**

Kualifikasi Usaha (M1)

 JL. DG. PARANI NO. 15, MALLUSETASI, KEC. UJUNG, PAREPARE 91111

 0421-26261

 HJ. ST. AMINAH YUSUF

**ASPRINDO UTAMA RAYA, PT**

Kualifikasi Usaha (M1)

 JL. ANDI MAKKASAU NO. 92 RT. 2/RW. 3, UJUNG BARU, KEC. SOREANG, PAREPARE 91131

 0421-22339

 H. AMIR M. DIAH

**BINA KONSTRUKSI UTAMA PT**

Kualifikasi Usaha (B1)

 JL. JAMBU NO. 22, LABUKKANG, KEC. UJUNG, PAREPARE 91111

 0421-22221

 BINAKONSTRUKSI@YAHOO.COM

 BAHARUDDIN MUIN

**CAHAYA KONSTRUKSI PARE PRATAMA, PT**

Kualifikasi Usaha (M1)

 JL. ANDI SINTA NO. 86, KAMPUNG PISANG, KEC. SOREANG, PAREPARE 91131

 JENNY M. RAHMAN, S.PD

**DIAN PERKASA PARE, PT**

Kualifikasi Usaha (M1)

 JL. SULAWESI NO. 48, UJUNG SABBANG, KEC. UJUNG, PAREPARE 91114

 0421-21271

 H. NASRUM ALIE

**HARIYANI INTAN BERLIAN, PT**

Kualifikasi Usaha (M2)

 JL. BAU MASSEPE NO 142 RT. 3/RW. 4, KAMPUNG BARU, KEC. BACUKIKI BARAT, PAREPARE 91121

 0421-24145

 UMAR HADI

**KARYA ALAM INDAH, PT**

Kualifikasi Usaha (M1)

 JL. DG. PARANI NO. 15, MALLUSETASI, KEC. UJUNG, PAREPARE 91111

 0421-26261

 H. M. YUSUF SYAMSUL ALAM

**KARYA BUANA MULYO, PT**

Kualifikasi Usaha (M1)

 JL. JEND. SUDIRMAN BTN H. LITIF NO. A 12, TIRO SOMPE, KEC. BACUKIKI BARAT, PAREPARE 91125

 SYAHRUDDIN RASYID

**KARYA PARE SEJAHTERA, PT**

Kualifikasi Usaha (M2)

 JL. CUMI-CUMI NO.19 RT. 01/RW. 01, LABUKKANG, KEC. UJUNG, PAREPARE 91111

 0421-25028

 PT\_KARYA\_PARE@YAHOO.COM

 THEODORUS. P

**KILAT KARYA KONSTRUKSI, PT**

Kualifikasi Usaha (M2)

 JL. CUMI-CUMI NO. 22, LABUKKANG, KEC. UJUNG, PAREPARE 91111

 0421-25028

 ANDI BASO TOMBONG

**KILAT KARYA KONTRUKSI PT**

Kualifikasi Usaha (M1)

 JL. CUMI CUMI NO. 21, PAREPARE 91111

 0421-3312295

 ANDI BASO TOMBONG

**LUMPUE INDAH, PT**

Kualifikasi Usaha (M2)

 JL. BAU MASSEPE NO. 33, LABUKKANG, KEC. UJUNG, PAREPARE 91111

 0421-21997

 LUMPUE\_INDAH@YAHOO.COM

 ADILOLO LOEKITO

**MALEWONG JAYA UTAMA PT**

Kualifikasi Usaha (M1)



 JL. JEND. SUDIRMAN NO. 56 B, BUMI HARAPAN, KEC. BACUKIKI BARAT, PAREPARE 91121

 0421-25549

 H. A. EMMANG





**MALLUSETASI CIPTA SARANA, PT**

Kualifikasi Usaha (M1)

 JL. A. MAKKASAU NO. 109, KAMPUNG PISANG, KEC. SOREANG, PAREPARE 91131  
 MALTASI\_1258@YAHOO.CO.ID  
 IR. H A. NATALUDDIN



**PIRAMIDA KONSTRINDO, PT**

Kualifikasi Usaha (M2)

 JL. LASINRANG 33, LAKESSI, KEC. SOREANG, PAREPARE 91133  
 0421-3310300  
 EDY\_LEONARDO58@YAHOO.CO.ID  
 EDY LEONARDO



**RESTU AGUNG PERKASA, PT**

Kualifikasi Usaha (M1)

 JL. SLT. HASANUDDIN NO. 55, PAREPARE 91114  
 0421-21188  
 H. M. YAMIN, AM



**RIDHA PABBIRITTA, PT**

Kualifikasi Usaha (M1)

 JL. RUSA NO. 10, LABUKKANG, KEC. UJUNG, PAREPARE 91111  
 IR. H. M. YUSRI



**SALO KARAJAE PRIMA, PT**

Kualifikasi Usaha (M1)

 JL. SAZILIA NO. 43, PAREPARE  
 HJ. ANDI NI MA

**SINAR INTAN BERLIAN, PT**

Kualifikasi Usaha (M1)

 JL. BAU MASSEPE NO 142 RT. 3/RW. 4, KAMPUNG BARU, KEC. BACUKIKI BARAT, PAREPARE 91121  
 0421-24145  
 H.BAMBANG



**SIRATAL TONE LIPUE, PT**

Kualifikasi Usaha (M1)

 JL. JEND. SUDIRMAN NO.56B RT. 3/RW. 3, BUMI HARAPAN, KEC. BACUKIKI BARAT, PAREPARE 91121  
 0421-25549  
 H ANDI EMMANG



**UTARI PRIMA SEJAHTERA, PT**

Kualifikasi Usaha (M2)

 JL. BAU MASSEPE NO.150, LABUKKANG, KEC. UJUNG, PAREPARE 91111  
 0421-25028  
 DONNY ANDE

**WANDYS, PT**



Kualifikasi Usaha (M1)

 JL. PERSADA INDAH NO. 12, BUMI HARAPAN, KEC. BACUKIKI BARAT, PAREPARE 91111  
 0421-3310822  
 H. SOEWANDY TJANGGO

**KOTA PALOPO**



**ALONSO MAKMUR, PT**

Kualifikasi Usaha (M1)

 JL. POROS MASAMBA KM.13 RT. 02/RW. 01, JAYA, KEC. TELLUWANUA, PALOPO 91922  
 IR. PITER PATAWARAN



**ANNISA KAYLA KAMILA, PT**

Kualifikasi Usaha (M1)

 JL. ANGGREK NO.3, PALOPO 91923  
 0471-22812



**ANNISA, PT**

Kualifikasi Usaha (M1)

 JL. ANGGREK NO. 3, PALOPO 91923  
 HJ. EDAWATY A. MUTTY



**ANTA JAYA UTAMA, PT**

Kualifikasi Usaha (M1)

 JL. PONGSIMPIN NO. 38, PALOPO  
 DAVID SOMALINGGI, ST



**ARIADI JAYA PERKASA, PT**

Kualifikasi Usaha (M1)

 JL. H. ABD. DG. MAPUJI, PONJALAE, KEC. WARU TIMUR, PALOPO 91921  
 H. SYAMSUL BACHRI



**BOGOR REZKY ABADI, PT**

Kualifikasi Usaha (M1)

 JL. OPU TOSAPPAILE NO. 54 RT. 02/RW. 01, DANGERAKKO, KEC. WARU, PALOPO 91921  
 0471-21521  
 SYAHRIR DJUNA



**CANANG SARI UTAMA, PT**

Kualifikasi Usaha (M1)

 JL. LIBUKANG 2 BLOK BB1 NO. 1, PALOPO  
 KT. SIRKE



**DINDHA BATARI, PT**

Kualifikasi Usaha (M1)

 JL. H. HASAN NO.21 RT. 02/RW. 01, PONJALAE, KEC. WARU TIMUR, PALOPO 91921  
 IR. ANDI SYAMSU RIJAL D



**DUTA PANCA PUTRA, PT**

Kualifikasi Usaha (M1)

 JL. A. KAMBO RT. 3/RW. 2, PALOPO  
 0471-22230  
 SAJIMIN S.



**FIRMAN JAYA, PT**

Kualifikasi Usaha (M1)

 JL. ANDI MANGILE NO.11, TAKKALALA, KEC. WARU SELATAN, PALOPO 91926  
 M. MULYAWARMAN



**ISKANDAR MUDA PRATAMA, PT**

Kualifikasi Usaha (M1)

 JL. JEND. SUDIRMAN NO. 47, PALOPO 91921  
 0471-21965  
 H. SOFYAN OESMAN NYA GADE



**JASA NUSA, PT**

Kualifikasi Usaha (M1)

 JL. DURIAN, LAGALIGO, KEC. WARU, PALOPO 91921  
 0471-23738  
 ASWAR NAWIR



**KALI RIA UTAMA, PT**

Kualifikasi Usaha (M1)

 JL. IMAM BONJOL NO. 15, PATTENE, KEC. WARU UTARA, PALOPO 91921  
 0471-326364  
 IR. ANDI KHAERUL KAIMUDDIN





**KAPOLO SEJAHTERA, PT**

Kualifikasi Usaha (M1)

 JL. PEMUDA KARIANGO, PALOPO  
 RAKHMAT KASJIM. ST



**KARYA PRIBUMI SAWERIGADING, PT**

Kualifikasi Usaha (M2)

 JL. RAMBUTAN NO. 63, PALOPO 91921  
 0471-21888  
 PT\_KPS@YAHOO.CO.ID  
 NELLY PATANGGU



**MATANO UTAMA, PT**

Kualifikasi Usaha (M1)

 JL. DURIAN NO. 85, LAGALIGO, KEC. WARU, PALOPO  
 NY. HERYANTI



**MERPATI MALIMONGAN, PT**

Kualifikasi Usaha (M1)

 JL. RAMBUTAN RUKO BLOCK C/6, PALOPO  
 AYUB K. LOLO. SE



**MITRA UTAMA, PT**

Kualifikasi Usaha (M1)

 JL. ANGGREK NO. 3, PALOPO 91923  
 ANDI TENRI



**NELYA INTI PERKASA, PT**

Kualifikasi Usaha (M2)

 JL. IMAM BONJOL NO. 20, LUMINDA, KEC. WARU UTARA, PALOPO 91912  
 0471-21354  
 H. ACHMAD RANRENG

**PIRANTI JAGAD RAYA, PT**

Kualifikasi Usaha (M1)

 JL. ISLAMIC CENTRE NO. 03, PALOPO  
 H. SUPRIADI

**PONDING SEJAHTERA, PT**

Kualifikasi Usaha (M1)

 JL. POROS MASAMBA PALOPO KM 13, PALOPO 91917

 ALONSO FERDINAN PATAWARAN

**RUHUT SAKTI, PT**

Kualifikasi Usaha (M1)

 JL. POROS MASAMBA RT. 02/RW. 01, JAYA, KEC. TELLUWANUA, PALOPO 91958

 PITTER PATAWARAN

**SAMAJAYA SENTRAMAKMUR, PT**

Kualifikasi Usaha (M1)

 JL. A. TADDA NO. 2, PONJALAE, KEC. WARU TIMUR, PALOPO 91921

 NOER HILAL WELARENG

**SAMARINDA PERKASA, PT**

Kualifikasi Usaha (M1)

 JL. KH ABDUL KADIR DAUD CX JL. BELIMBING RT. 1/RW. 5, DANGERAKKO, KEC. WARU, PALOPO 91921

 PETRUS SAMPE TODING

**SURYA MUTMAINNAH, PT**

Kualifikasi Usaha (M1)

 JL. MERDEKA KOMP. CITRA PALOPO GARDEN BLOK A III/1, SURUTANGA, KEC. WARU TIMUR, PALOPO 91921

 H. SUFRY M.

**SYAM MAKMUR, PT**

Kualifikasi Usaha (M1)

 JL. SAWERIGADING NO. 44, BATUPASI, KEC. WARU UTARA, PALOPO 91911

 0471-21381

 HJ. MUSDALIFAH

**TRIDAYA MUDA CEMERLANG, PT**

Kualifikasi Usaha (M1)

 JL ANGGREK BLOK B NO 7 RT. 7/RW. 2, TOMPOTIKKA, KEC. WARU, PALOPO 91921

 DRS DULMAN

# DIREKTORI PERUSAHAAN KONSTRUKSI PROVINSI SULAWESI TENGGARA

**Peta 20.** Banyaknya Perusahaan/Usaha Konstruksi  
Provinsi Sulawesi Tenggara menurut Kabupaten/Kota, 2015

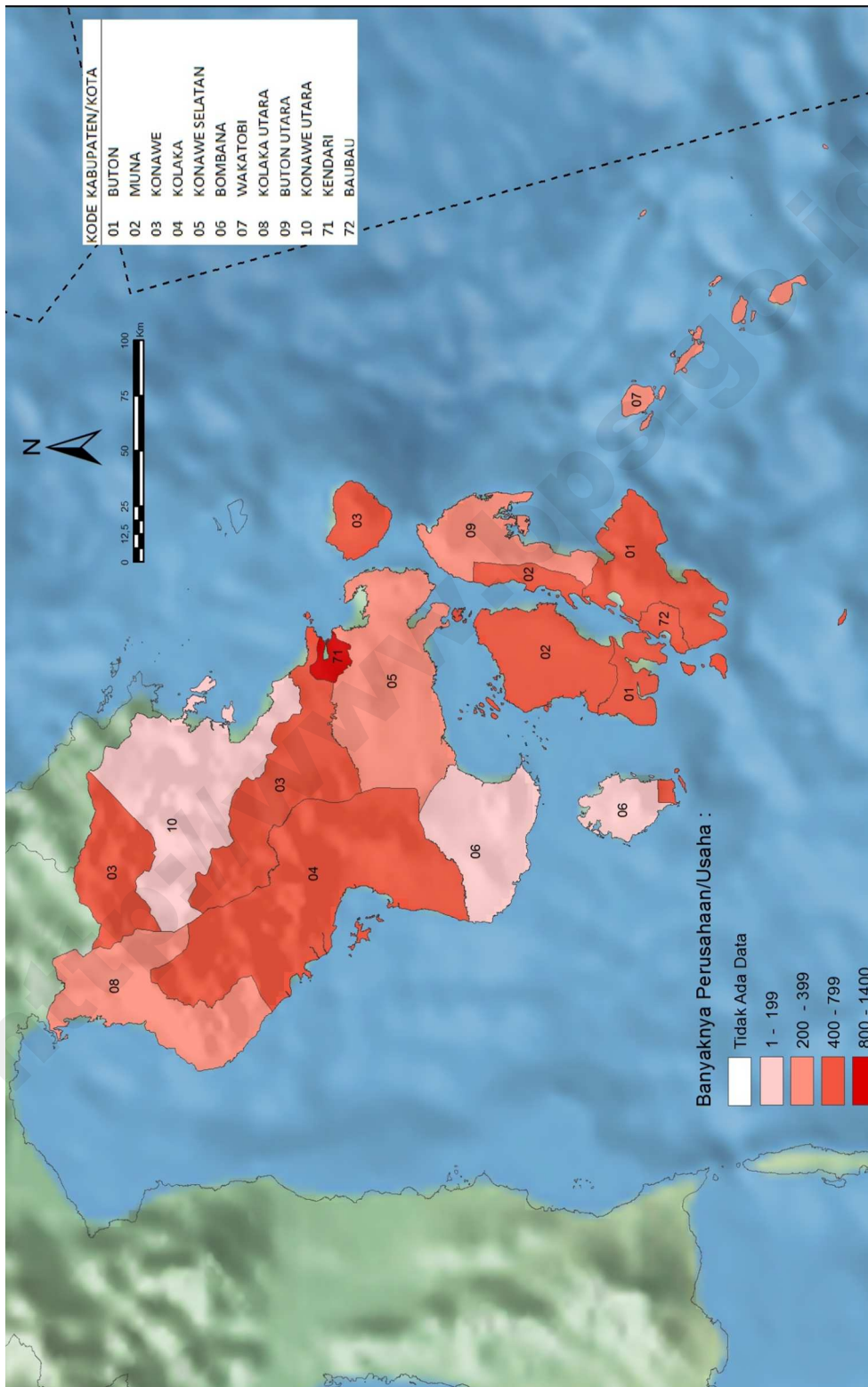

**Tabel 40** Banyaknya Perusahaan/Usaha Konstruksi Provinsi Sulawesi Tenggara menurut Skala Usaha, 2015

Kabupaten/Kota	Perorangan	Kecil	Menengah	Besar	Non Kualifikasi	Jumlah
(1)	(2)	(3)	(4)	(5)	(6)	(7)
7401 Buton	290	209	16	1	-	516
7402 Muna	456	148	12	3	1	620
7403 Konawe	704	173	9	-	-	886
7404 Kolaka	238	376	15	-	-	629
7405 Konawe Selatan	295	115	5	-	-	415
7406 Bombana	24	178	2	-	-	204
7407 Wakatobi	186	93	6	1	-	286
7408 Kolaka Utara	58	141	8	2	-	209
7409 Buton Utara	173	82	3	-	-	258
7410 Konawe Utara	34	79	2	-	-	115
7411 Kolaka Timur	34	3	-	-	-	37
7412 Konawe Kepulauan	4	-	-	-	-	4
7471 Kendari	807	641	149	23	-	1 620
7472 Baubau	247	158	25	-	-	430
JUMLAH	3 550	2 396	252	30	1	6 229



**Tabel 41** Banyaknya Perusahaan/Usaha Konstruksi Provinsi Sulawesi Tenggara menurut Badan Usaha, 2015

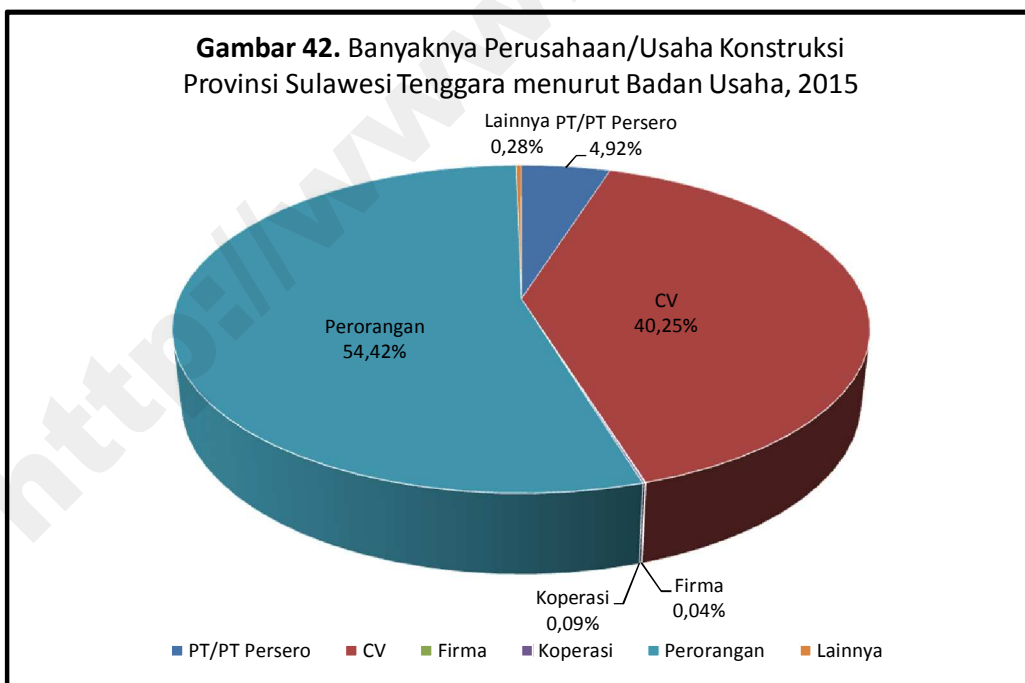
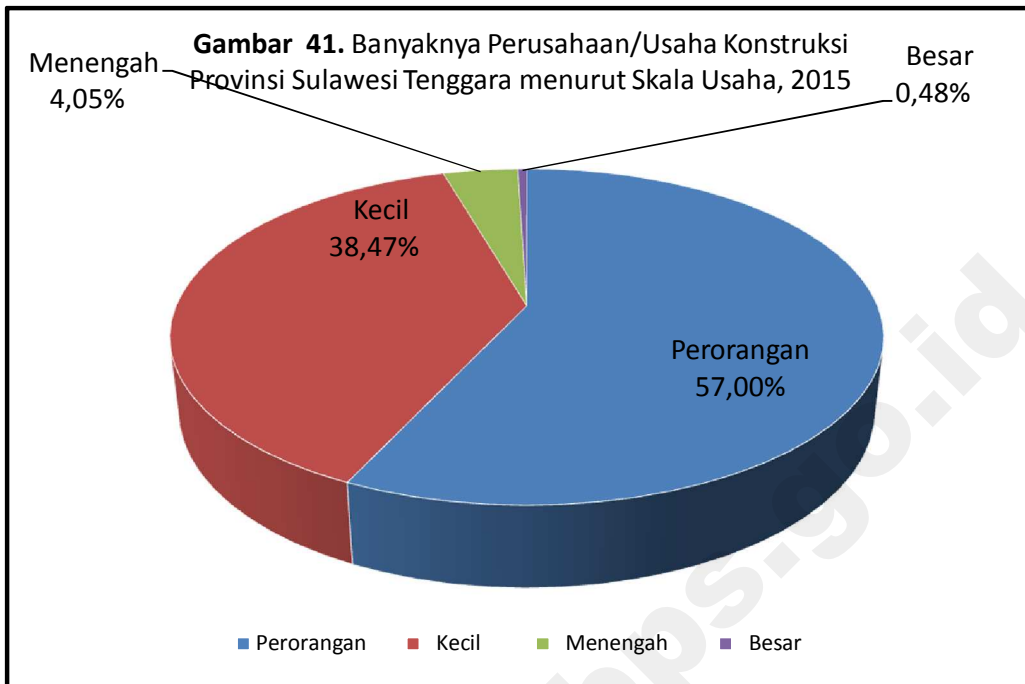

Kabupaten/Kota	PT/PT Persero	CV	Firma	Koperasi	Perorangan	Lainnya	Jumlah
(1)	(2)	(3)	(4)	(5)	(6)	(7)	(8)
7401 Buton	17	199	2	1	290	7	516
7402 Muna	16	142	-	2	456	4	620
7403 Konawe	9	173	-	-	704	-	886
7404 Kolaka	15	376	-	-	238	-	629
7405 Konawe Selatan	5	113	-	-	295	2	415
7406 Bombana	2	177	-	1	24	-	204
7407 Wakatobi	7	92	-	-	186	1	286
7408 Kolaka Utara	10	141	-	-	58	-	209
7409 Buton Utara	3	80	-	-	173	2	258
7410 Konawe Utara	2	79	-	-	34	-	115
7411 Kolaka Timur	-	3	-	-	34	-	37
7412 Konawe Kepulauan	-	-	-	-	4	-	4
7471 Kendari	172	638	-	1	807	2	1 620
7472 Baubau	25	158	-	-	247	-	430
<b>JUMLAH</b>	<b>283</b>	<b>2 371</b>	<b>2</b>	<b>5</b>	<b>3 550</b>	<b>18</b>	<b>6 229</b>



KAB. BUTON



**ANUGRAH SURYA CEMERLANG ABADI, PT**

Kualifikasi Usaha (M1)

 BATAUGA  
 JAMALUDDIN BANGKI, A,MD



**BERKAT ABADI PRATAMA JAYA, PT**

Kualifikasi Usaha (M1)

 BUTON  
 LILY TJANG TJAI SAN



**BUTON ARTHA BAHARI, PT**

Kualifikasi Usaha (M1)

 JL. BETOAMبارI NO.151, PASAR WAJO  
 H. LA ODE SUHARDI



**DANA TEHNIK, PT**

Kualifikasi Usaha (M1)

 JL. DI. PANJAITAN NO. 11, PASAR WAJO  
 0402-25922  
 ARIFUDDIN ST



**DAOWANAWAJO HARAPAN BUTON, PT**

Kualifikasi Usaha (M1)

 PASAR WAJO  
 ARIS MARWAN SAPUTRA, SH



**INDAH KARYA NUSANTARA, PT**

Kualifikasi Usaha (M1)

 BUTON  
 SAHARIAH



**KAMAL BERSAUDARA, PT**

Kualifikasi Usaha (M1)

 JL. POROS DONGKALA, LABURUNCI, KEC. PASAR WAJO, PASAR WAJO 93754  
 H. LARESI



**KARSA CIPTA PERSADA, PT**

Kualifikasi Usaha (M1)

 PASAR WAJO  
 RUSDIN RUMONIN



**LIANA WAJO SULTRA, PT**

Kualifikasi Usaha (M1)

 PASAR WAJO  
 SAMSUL



**NURHIDAYAT MAKMUR, PT**

Kualifikasi Usaha (M1)

 JL. POROS LABU RUNCI, LABURUNCI, KEC. PASAR WAJO, PASAR WAJO 93754  
 LA ZIDU



**PERISAI TUNGGAL, PT**

Kualifikasi Usaha (M1)

 PASAR WAJO  
 MOCHAMAD AULIA PAKASI



**RAHMAT DAMAI LESTARI, PT**

Kualifikasi Usaha (M1)

 JL. POROS, PASAR WAJO, KEC. PASAR WAJO, PASAR WAJO 93754  
 0402-2822433  
 TOKA MUMU





**SABHO LESTARI, PT**

Kualifikasi Usaha (M1)

 WASAGA  
 H. LA NABA KASIM



**SIONTAPINA PUTRA, PT**

Kualifikasi Usaha (B1)

 -, MABULUGO, KEC. KAPONTORI, PASAR WAJO 93755  
 08134185321  
 08134185321  
 LA ODE MUSRIF BAY



**WARA KIRANA BAKTI, PT**

Kualifikasi Usaha (M1)

 BATAUGA  
 LA ODE ALL FAISAL



**YURIS, PT**

Kualifikasi Usaha (M1)

 JL. ERLANGGA NO. 101 KOTA BAU-BAU, LAOMPO, KEC. BATAUGA, PASAR WAJO 93722  
 0402-2821680  
 LA ODE YURIS

**ZULHAN TAMA JAYA, PT**



Kualifikasi Usaha (M1)

 JL. JEND. SUDIRMAN NO. 60, PASAR WAJO  
 ZULHAN\_WAKATOBI@DORAMAIL.COM  
 R U S M I N

KAB. MUNA



**AMA LAODE GRUP, PT**

Kualifikasi Usaha (M1)

 JL. MAWAR NO. 2, WAMPONIKI, KEC. KATOBU, RAHA 93611  
 H. LAODE EMBA



**AMAL LAODE GRUP, PT**

Kualifikasi Usaha (M1)

 JL. MAWAR NO. 2 RT. 2/RW. 3, WAMPONIKI, KEC. KATOBU, RAHA 93611  
 SUKARDIN



**ANGKALALO SARANA PT**

Kualifikasi Usaha (M1)

 JL. DIPONEGORO, WAMPONIKI, KEC. KATOBU, RAHA 93619  
 0403-2522136  
 NY. ALING SAERA



**BUDI UTAMA SULTRA, PT**

Kualifikasi Usaha (M1)

 JL. GATOT SUBROTO NO. 163 RAHA RT. 01/RW. 01, LAIWORU, KEC. BATALAIWORU, RAHA 93614  
 0403-2522416  
 LAODE MUH. ROY GURU SAPUTRA



**CARMELIA WAODE, PT**

Kualifikasi Usaha (M1)

 JL. KELAPA NO. 24, RAHA  
 PRICILLYA CARMELITA. A, W

**CIPTA MAJU, PT**

Kualifikasi Usaha (M1)

 JL. JEND. SUDIRMAN NO. 52 RAHA, RAHA I, KEC. KATOBU, RAHA 93611  
 DENNIS LIONAR



**FATDECO TAMA WAJA, PT**

Kualifikasi Usaha (M1)

 JL. MADE SABARA, LAIWORU, KEC. BATALAIWORU



**GASDA SULTRA, PT**

Kualifikasi Usaha (M1)

 JL. BUNGA TANJUNG NO. 9, RAHA  
 DRS. LA ODE USMAN S.



**MITRA PEMBANGUNAN SULTRA, PT**

Kualifikasi Usaha (M2)

 JL. KELINCI NO. 16 RT. 2/RW. 2, RAHA III, KEC. KATOBU, RAHA 93613  
 LA ODE GOMBERTO



**MOCESYA, PT**

Kualifikasi Usaha (M2)

 WAMPONIKI  
 ABDUL KADIR



**SACYNDINI, PT**

Kualifikasi Usaha (M1)

 JL.H. HUSNI THAMRIN NO. 24 RT. 3/RW. 2, WAMPONIKI, KEC. KATOBU, RAHA 93600  
 0403-2521171  
 SARBINI TUNGGUNO

**SANTY DEWI TENGGARA, PT**

Kualifikasi Usaha (M2)

 JL. M. HUSNI THAMRIN NO. 24, WAMPONIKI, KEC. KATOBU, RAHA 93600  
 0403-2521171  
 HIDAYAT

**TANGKALALO MANDIRI, PT**

Kualifikasi Usaha (M1)

 JL. MAWAR RT. 3/RW. 2, WAMPONIKI, KEC. KATOBU, RAHA 93611

 0403-2522654

 ALIMIN

**WAKILA SULTRA, PT**

Kualifikasi Usaha (M1)

 JL. IR LR I RT. 2/RW. 2, BANGGAI, KEC. DURUKA, RAHA 93659

 LA BANI

**WULANDARI PERKASA, PT**

Kualifikasi Usaha (M1)

 JL. GATOT SUBROTO NO. 27, RAHA III, KEC. KATOBU, RAHA 93613

 0403-2521316

 HASANUDDIN, SE

**KAB. KONAWE**

**AL RAODAH PERSADA, PT**

Kualifikasi Usaha (M1)

 PUUNAAHA

 JAFAR

**ALAM KARSA SULTRA, PT**

Kualifikasi Usaha (M1)

 JL. SAPATI, TUMPAS, KEC. UNAAHA, UNA AHA 93411

 H. ABD. RAUF

**BUANA NUSANTARA, PT**

Kualifikasi Usaha (M1)

 JL. TOHAMBIA RT. 2/RW. 1, ASINUA, KEC. UNAAHA 93411

**DHARMACO SORAYA MAS, PT**

Kualifikasi Usaha (M1)

 JL. P. DIPONEGORO NO. 418, WAWOTOB, KEC. WAWOTOB, UNA AHA 93393

 0408-2421888

 H.INDI MASINDI, SH

**KREASI CIPTA BENUA PERSADA, PT**

Kualifikasi Usaha (M1)

 JL. MALIK III NO. 161, UNA AHA 93111

 0401-321800

 SUGENG RIAN TO, A.MD

**MUSHAR UTAMA SULTRA, PT**

Kualifikasi Usaha (M1)

 ASINUA

 MUSTAPA LASENG

**SELENDANG NUSANTARA, PT**

Kualifikasi Usaha (M1)

 TUOY

 FIRMAN OKTA YUDHA ST

**WONUJA MORINI, PT**

Kualifikasi Usaha (M1)

 JL. POROS UNAAHA, TUMPAS, KEC. UNAAHA, UNA AHA 93411

 SOLIHIN

**WUNA JAYA, PT**

Kualifikasi Usaha (M1)

 TUMPAS

 DR.(HC).H.DINI JIFTO

**KAB. KOLAKA**

**ADIS BUANA, PT**

Kualifikasi Usaha (M1)

 DESA MATALEUNO, KOLAKA 93533

 E R W A N, SH

**BINA GRAHA NUSANTARA, PT**

Kualifikasi Usaha (M1)

 JL. REPELITA NO. 46, SEA, KEC. LATAMBAGA, KOLAKA 93513

 0405-2321358

 0405-2321358

 HUSNI HARIANTO

**BINTANG MULIA, PT**

Kualifikasi Usaha (M1)

 JL. BHAKTI NO. 36, LATAMBAGA, KEC. LATAMBAGA, KOLAKA 93511

 ADI MULIA

**DARMA BAKTI SULTRA SEJAHTERA, PT**

Kualifikasi Usaha (M1)

 JL. SLAMET RIYADI NO. 49, LAMOKATO, KEC. KOLAKA, KOLAKA 93515

 0405-2321772

 DRS. MASRUN

**DIMAS MASSELOMO BRANTPILD, PT**

Kualifikasi Usaha (M1)

 JL.ALAM MEKONGGA, LALOEHA, KEC. KOLAKA, KOLAKA 93511

 ANDI FITRAH MASLOMO

**GLOBAL KARYA PERSADA, PT**

Kualifikasi Usaha (M1)

 JL. KONGGOASA NO. 22, KOLAKA 93562

 0405-231055

 MUHAMMAD NUR

**GRAHA LAMBANDIA, CV**

Kualifikasi Usaha (M1)

 JL. REPELITA, SEA, KEC. LATAMBAGA, KOLAKA 93512

 H. SUBHAN H. LAHI

**HOGATAMA GRUP, PT**

Kualifikasi Usaha (M1)

 JL. PENDIDIKAN NO. 39, LALOEHA, KEC. KOLAKA, KOLAKA 93511

 ANDI BASTIAN

**KOLAKA MENTARI, PT**

Kualifikasi Usaha (M1)

 JL. PRAMUKA NO. 10, LAMOKATO, KEC. KOLAKA, KOLAKA 93511

 0405-2322166

 MICHAEL EDWAR RUMENDONG

**MITRA MUDA SULTRA, PT**

Kualifikasi Usaha (M1)

 JL. AHMAD JUSTIN NO. 7, WATULIANDU, KEC. KOLAKA, KOLAKA 93515

 ALI SYAIR

**PUTRA MURNI MANDIRI, PT**

Kualifikasi Usaha (M1)

 JL. REPELITA NO. 21, KOLAKA 93514

 SETIADI CONTESSA

**SATRIA JAYA SULTRA, PT**

Kualifikasi Usaha (M1)

 JL. POROS, NGAPA, KEC. WUNDULAKO, KOLAKA 93561

 0405-2321103

 RIFAI

**SETIA BUDI GUNA ABADI, PT**

Kualifikasi Usaha (M1)

 JL. KONGGOASA NO. 18, LAMOKATO, KEC. KOLAKA, KOLAKA 93517

 0405-23211761

 HJ. U M I A T I

**SUMBER SURYA SULTRA, PT**

Kualifikasi Usaha (M1)

 JL. DURIAN NO. 4, SAKULI, KEC. LATAMBAGA, KOLAKA 93514

 SYAMSUR

**TIARA PUTFAR MANDIRI, PT**

Kualifikasi Usaha (M1)

 JL. PENDIDIKAN NO. 119, KOLAKA 93517

 SYAMSUL BACHTIAR

**KAB. KONAWE SELATAN**

**AL RAODAH, PT**

Kualifikasi Usaha (M1)

 JL. DESA HORODOPI, HORODOPI, KEC. BENUA, ANDOLO 93373

 JAFAR

**GAUNG CIPITA RANOOPA, PT**

Kualifikasi Usaha (M1)

 JL. POROS BANDARA HALUOLEO, RANOOPA, KEC. RANOMEETO 93372

**PROVINSI : SULAWESI TENGGARA**

**GAYA MAKMUR TRACTOR, PT**

Kualifikasi Usaha (M1)

 JL. POROS BANDARA HALUOLEO, RANOHA, KEC. RANOMEETO, ANDOLO 93372

 0401-3367589

 JAKA

**PURNAMA JAYA, PT**

Kualifikasi Usaha (M1)

 JL. ABD. SILONDAE, TINANGGEEA, KEC. TINANGGEEA, ANDOLO 93885

 MUH IDRUS

**SIDO MUKTI PRATAMA, PT**

Kualifikasi Usaha (M1)

 JL. POROS RT. 01, LEBO JAYA, KEC. KONDA, ANDOLO 93874

 SUHARJONO

**KAB. BOMBANA**

**ERZAN ZN, PT**

Kualifikasi Usaha (M1)

 DS. TINABITE KEC. LANTARI JAYA, TINABITE, KEC. LANTARI JAYA, RUMBIA 93771

 SUSI, S.PD

**MAULANA WAHYU FIQIH, PT**

Kualifikasi Usaha (M1)

 BTN MAULANA WAHYU FIQIH, PO EA, KEC. RUMBIA TENGAH, RUMBIA 93771

 HARTINI MUCHLIST, A.MD

**KAB. WAKATOBI**

**BINTANG SAKTI WAKATOBI, PT**

Kualifikasi Usaha (M1)

 MANDATI I

 HJ. ROSDIANA

**CAHAYA SABAH RAYA, PT**

Kualifikasi Usaha (M1)

 JL. JEND A. YANI NO. 6, TAMPARA, KEC. KALEDUPA SELATAN, WANGI-WANGI 93791

 H. MAHDAWI

**SARANA MENARA UTAMA, PT**

Kualifikasi Usaha (M1)

 JL DUSUN LIMBOTONGA, WAHA, KEC. WANGI-WANGI, WANGI-WANGI 93791

 SUHAIBA ASLAMIJAH

**TIMAKO GROUP, PT**

Kualifikasi Usaha (M1)

 JL. KEMAKMURAN, WANGI, KEC. WANGI-WANGI 93791

 RIDWAN

**TIMOKO GROUP PRATAMA, PT**

Kualifikasi Usaha (M2)

 JL. KEMAKMURAN, PONGO, KEC. WANGI-WANGI, WANGI-WANGI 93791

 W. NOHU, SE

**TODA PERKASA, PT**

Kualifikasi Usaha (M1)

 MANDATI II, KEC. WANGI-WANGI, WANGI-WANGI 93791

 AYUDDIN

**WAKATOBI MULIA UTAMA, PT**

Kualifikasi Usaha (M1)

 MANDATI I

 LA DEDI

**KAB. KOLAKA UTARA**

**ANDALAN MANDIRI BAHARI, PT**

Kualifikasi Usaha (M1)

 LAMBAI

 MUH.AMIN ALIMIN

**ANUGERA RIA, PT**

Kualifikasi Usaha (M1)

 TAMBUHA

 ERIC BIOJA

**BANGKIT BANGUN PERSADA, PT**

Kualifikasi Usaha (M1)

 JL. TRANS SULAWESI LASUSUA, LASUSUA, KEC. LASUSUA, LASUSUA 93553

 085299919358

 085299919358

 SUMARLING H. MASSA, SE

**ISTIKA RAYA MANDIRI, PT**

Kualifikasi Usaha (M1)

 BTN BAITIANNATI, PONGGIHA, KEC. LASUSUA 93553

**MASAGENA GROUP, PT**

Kualifikasi Usaha (M1)

 JL. TOMANGERA NO. 22, PATOWONUA, KEC. LASUSUA, LASUSUA 93553

 MUHARIS

**MASALLE GROUP, PT**

Kualifikasi Usaha (B1)

 JL. TRANS SULAWESI, LASUSUA, KEC. LASUSUA, LASUSUA 93553

 MASALLEGROUP@GMAIL.COM

 SUMARLING H. MAJJA, SE

**MITRA PATAMPANUA, PT**

Kualifikasi Usaha (M2)

 JL. MERDEKA, LASUSUA, KEC. LASUSUA, LASUSUA 93553

 H. BAHARUDDIN

**NAJWA, PT**

Kualifikasi Usaha (M1)

 DS. LAMBAI KEC. LAMBAI, LAMBAI, KEC. LAMBAI, LASUSUA 93556

 082191339366

 082191339366

 ANWAR

**PATAMPANUA MAKMUR, PT**

Kualifikasi Usaha (M1)

 JL. GUNUNG TOJABI, TOJABI, KEC. LASUSUA, LASUSUA 93916

 MUSTAFA RAMLI

**SYAZ ABADI MAKMUR, PT**

Kualifikasi Usaha (M1)

 DS. KATOI KEC. KATOI, KATOI, KEC. KATOI, LASUSUA

 SUPRIADI, S.IP

**KAB. BUTON UTARA**

**BONE SULTRA RAYA, PT**

Kualifikasi Usaha (M1)

 -, BANGKUDU, KEC. KULISUSU, RAHA 93672

 MUH. RUKMAN BASRI ZAKARIAH, SE

**LAOBE TIMUR NUSANTARA, PT**

Kualifikasi Usaha (M1)

 -, LIPU, KEC. KULISUSU 93672

**TAKDIR KULISUSU, PT**

Kualifikasi Usaha (M1)

 BANGKUDU

 H. BASRI ZAKARIAH

**KAB. KONAWE UTARA**

**ASINUA RAYA ANUGRAH, PT**

Kualifikasi Usaha (M1)

 LAMONDOWO

 ERWIN K

**WAIKONGGO KONSTRUKSI, PT**

Kualifikasi Usaha (M1)

 WANGGUDU RAYA

 SARDIANA

**KOTA KENDARI**

**ABACA NUCLEUS CORPORATION, PT**

Kualifikasi Usaha (M1)

 JL. BY PASS BTN DPR NO 9 C, BENDE, KEC. KADIA, KENDARI 93117

 LA TAWA

**ABACA NUKLEUS, PT**

Kualifikasi Usaha (M1)

 JL. BY PASS OTN DPR, SODOHOA, KEC. KENDARI BARAT

**ADE SULTRA PERSADA, PT**

Kualifikasi Usaha (M2)

 JL. Y.WAYONG BY PASS LEPO-LEPO, WUNDUDOPI, KEC. BARUGA, KENDARI 93116

 0401-3165232

 0401-3155232

 AKHMAD ALJUFRU

**ADHI BRAJA MUSTIKA, PT**

Kualifikasi Usaha (M1)

 JL. BALAI KOTA III NO. 71, PONDAMBEA, KEC. KADIA, KENDARI 93117

 0401-324531

 MUSONO DJATIE KARMAN

**ADIYASA BAUSA ULUTAMA, PT**

Kualifikasi Usaha (M1)

 JL. BALAI KOTA III INDAH NO. 4, PONDAMBEA, KEC. KADIA, KENDARI 93117

 NANI ZURANDA, SE

**AFRIL JAYA, PT**

Kualifikasi Usaha (M1)

 JL. AHMAD YANI NO. 193, ANAIWOI, KEC. KADIA 93111

 0401-3190650

**AIR SUCI CEMERLANG, PT**

Kualifikasi Usaha (M1)

 JL. DR. SAM RATULANGI NO.7, KEMARAYA, KEC. KENDARI BARAT, KENDARI 93121

 0401-325666

 ASASI@TELKOM.NET

 IMAM

**AKSAN RAYA, PT**

Kualifikasi Usaha (M1)

 JL. Y. WAYONG NO. 4 A, TOBUUHA, KEC. PUUWATU, KENDARI 93115

 0401-3122620

 RUSMIN LIAMBO

**ALAM BARU LATEMOORI, PT**

Kualifikasi Usaha (M1)

 JL. LETJEND. R. SOEPRAPTO NO. 43, KEMARAYA, KEC. KENDARI BARAT, KENDARI 93111

 0401-312204

 H. ANDI RAHMANUDDIN SULTAN

**ALDY PUTRA TUNGGAL, PT**

Kualifikasi Usaha (M1)

 JL. SARANANI, BENDE, KEC. KADIA, KENDARI 93118

 ERWIN

**ALEJEMPO BULUKASA, PT**

Kualifikasi Usaha (M1)

 JL. A. YANI NO. 114, TOBUUHA, KEC. PUUWATU, KENDARI 93114

 HAERULLAH

**AMELINDA CITRA PRATAMA, PT**

Kualifikasi Usaha (M1)

 BTN BATU MARUPPA INDAH BLOK D NO. 2, RAHANDOUNA, KEC. POASIA, KENDARI 93232

 THOMAS TURRU

**AMMI ANA WONUA, PT**

Kualifikasi Usaha (M1)

 JL. MASJID AGUNG, KENDARI 93111

 RUSMIN ABD. GANI, SE

**ANEKA BANGUNAN CIPTA, PT**

Kualifikasi Usaha (M2)

 JL. A. YANI NO. 62-64, KADIA, KEC. KADIA, KENDARI 93117

 0401-3190520

 KINGBEERT889@YAHOO.CO.ID

 I WAYAN GARAWAN

**ANEKA BUKIT BARISAN, PT**

Kualifikasi Usaha (M1)

 JL. SARANANI NO. 79, MANDONGA, KEC. MANDONGA, KENDARI 93111

 0401-321951

 ALIMUDDIN LUBIS

**ANEKA LAKSANA CITRA PRIMA, PT**

Kualifikasi Usaha (M2)

 JL. DRS. H. ABD. SILONDAE NO. 135 RT. 011/RW. 004, MANDONGA, KEC. MANDONGA, KENDARI 93111

 0421-3121296

 0421-3123282

 ANEKALAKSANA2PRIMA@YAHOO.CO.ID

 N I N D Y A

**ANEKA SUKSES REKSA GRAHA PT**

Kualifikasi Usaha (M1)

 JL. DIPONEGORO, KAMBU, KEC. KAMBU, KENDARI 93118

 ANSARULLAH

**ANTARA MEGA CIPTA PT**

Kualifikasi Usaha (M1)

 JL. IR. SOEKARNO NO. 142 RT. 3/RW. 3, KADIA, KEC. KADIA, KENDARI 93127

 0401-3190520

 JASMINDASEM@YAHOO.CO.ID

 H. IMAM AL-GHOZALI

**ANUGRAH LESTARI, PT**

Kualifikasi Usaha (M1)

 JL. MARTANDU LR. MARKISA NO. 31, ANDUONOHU, KEC. POASIA, KENDARI 93231

 HASAN BASRI USMAN

**APRIL JAYA, PT**

Kualifikasi Usaha (M2)

 JL. A. YANI NO. 193, ANAIWOI, KEC. KADIA 93111

 0401-3190650

**ARITA PUTRIASANA, PT**

Kualifikasi Usaha (M1)

 JL. HAEB A NO. 12, MATAIWOI, KEC. WUA-WUA, KENDARI 93117

 0401-3191939

 ABU BAKAR

**AROMA NUSAKUSUMA, PT**

Kualifikasi Usaha (M1)

 JL. D.I. PANJAITAN NO. 18, LEPO-LEPO, KEC. BARUGA, KENDARI 93116

 0401-324063

 H. HARUN RAHIM

**ARYANI PERMATA NUSANTARA, PT**

Kualifikasi Usaha (M1)

 JL. JEND A YANI NO 73, KENDARI 93117

 0401-395815

 P A L A

**ARYANORI MULTI DIMENSI, PT**

Kualifikasi Usaha (M1)

 JL. TEKUKUR NO 5, KENDARI 93123

 HAMRIN, A.MK

**ASARI KARYA BUANA, PT**

Kualifikasi Usaha (M1)

 JL. A. YANI NO. 114, MATAIWOI, KEC. WUA-WUA, KENDARI 93117

 RIDWAN

**ASATA CITRA, PT**

Kualifikasi Usaha (M1)

 JL. SYECH YUSUF, MANDONGA, KEC. MANDONGA

**ASRINDO JAYA UTAMA, PT**

Kualifikasi Usaha (M1)

 JL. SAO SAO NO.11, KADIA, KEC. KADIA

**AZATATA CITRA, PT**

Kualifikasi Usaha (M1)

 JL. SYECH YUSUF NO. 14, KORUMBA, KEC. MANDONGA

 0401-3127099

**BALUSU PRIMA, PT**

Kualifikasi Usaha (M1)

 JL. BUNGA SANGGULA NO. 14, KEMARAYA, KEC. KENDARI BARAT, KENDARI 93121

 IR. KARYA MANGIWA



**BANGUN ADYARACANA KONSULTAN, PT**

Kualifikasi Usaha (M1)

 JL. PEMANCAR RRI NO.4 RT. 06/RW. 03, WUNDUDOPI, KEC. BARUGA, KENDARI 93116

 RIZALYUNUS@YAHOO.CO.ID

 RIZAL Y MAKKAJARENG ST

**BANGUN SARANA SULTRA PRIMA, PT**

Kualifikasi Usaha (M1)

 JL. WAYONG II NO. 38 KDI, MANDONGA, KEC. MANDONGA

**BANYUMAS PUTRA PRIMA, PT**

Kualifikasi Usaha (M1)

 JL. RONGA III NO. 14 RT. 026/RW. 010, KORUMBA, KEC. MANDONGA, KENDARI 93111

 0401-326092

 BANYUMASPUTRAPRIMAPT@YAHOO.COM

 S U W A R D I

**BELO SA'DAN, PT**

Kualifikasi Usaha (M1)

 JL. D.I.PANJAITAN NO.2, LEPO-LEPO, KEC. BARUGA, KENDARI 93116

 MATHILDA KAANI BULO

**BERKAH SITUJU, PT**

Kualifikasi Usaha (M1)

 JL. MARTANDU LRG. MARKISA, ANDUONOHU, KEC. POASIA

 HASAN BASRI

**BINANGA HARTAMA RAYA, PT**

Kualifikasi Usaha (B1)

 JL. JEND. SUDIRMAN NO. 17, KANDAI, KEC. KENDARI, KENDARI 93127

 0401-312810

 H. LUKMAN HAR

**BINTANG FAJAR GEMILANG, PT**

Kualifikasi Usaha (M1)

 JL. R. SOEPRAPTO NO. 156, KENDARI 93115

 ERES SOMALINGGI, SH

**BONTAMAS SULTRA, PT**

Kualifikasi Usaha (M1)

 JL. BUNG TOMO, KENDARI

 MULJAYA KINE

**BUA POLEANG, PT**

Kualifikasi Usaha (M2)

 JL. H. SUPU YUSUF NO. 1, KORUMBA, KEC. MANDONGA, KENDARI 93121

 0401-3129990

 HJ. SALMA

**BUANALIMA PLANOLOGI, PT**

Kualifikasi Usaha (M1)

 JL. PROF. DR. RAUF TARIMANA NO. 35 A RT. 19/RW. 7, KAMBU, KEC. KAMBU, KENDARI 93231

 0401-3193840

 0401-3193840

 BUANALIMAPLANOLOGI@YAHOO.CO.ID

 IR. H. JUNASDI SAID

**BUMI AVIRA INTERNASIONAL, PT**

Kualifikasi Usaha (M1)

 JL. MAYJEN SOTOYO NO. 44, KENDARI 93122

 ANTON TIMBANG

**BUMI PERMATA KENDARI, PT**

Kualifikasi Usaha (M1)

 JL. R. SOEPRAPTO LRG. PENGAYOMAN, TOBUUHA, KEC. PUUWATU, KENDARI 93114

 ALFIUS

**BUNGA CENGKEH SULTRA, PT**

Kualifikasi Usaha (M1)

 JL. MAYJEND. SUTOYO LRG. BUKIT INDAH NO. 24 RT. 1/RW. 1, WATU-WATU, KEC. KENDARI BARAT, KENDARI 93121

 0401-3129929

 M. TAKDIR MALIK

**CAHAYA WAKATOBI, PT**

Kualifikasi Usaha (M1)

 JL. SAU - SAU LRG. TUNGALA, ANDUONOHU, KEC. POASIA, KENDARI 93118

 SUMIJO

**CENDANA BAJABAHARI, PT**

Kualifikasi Usaha (B1)

 JL. DR. SAM RATULANGI NO. 138, KEMARAYA, KEC. KENDARI BARAT, KENDARI 93121

 0401-3124690

 EDDY LUKISTO

**CENTRAL KARYA LAKSANA, PT**

Kualifikasi Usaha (M2)

 JL. SYECH YUSUF NO. 35, MANDONGA, KEC. MANDONGA, KENDARI 93111

 IPUNG PURWANTO

**CITRA KARSA ADIDAYA, PT**

Kualifikasi Usaha (M1)

 JL. MAYJEND. KATAMSO NO. 10, KENDARI 93116

 AZIS EFFENDY

**CITRA KARYA KENDARI, PT**

Kualifikasi Usaha (M1)

 JL. SYECH YUSUF NO. 1A, MANDONGA, KEC. MANDONGA

**CITRA MEGA BUANA, PT**

Kualifikasi Usaha (M1)

 JL. BALAI KOTA III NO. 54, PONDAMBEA, KEC. KADIA, KENDARI 93117

 IR. B A S O

**DACHTRACO RAYA, PT**

Kualifikasi Usaha (M2)

 JL. H. SUPU YUSUF NO. 1, KORUMBA, KEC. MANDONGA, KENDARI 93111

 0401-3129990

 0401-3121589

 H.M. DACHRI PAWAKKANG

**DELTA SARANA SENTOSA, PT**

Kualifikasi Usaha (M1)

 JL. IR. SOEKARNO NO.8, DAPU-DAPURA, KEC. KENDARI BARAT, KENDARI 93127

 0401-3123168

 IR. ZAENAL

**DIANTI, PT**

Kualifikasi Usaha (M1)

 JL. AHMAD YANI NO 57, KENDARI 93111

 0401-3190159

 NURLAILA

**DIANTY CAHAYA LESTARI, PT**

Kualifikasi Usaha (M1)

 JL. SARANANI NO. 18, MANDONGA, KEC. MANDONGA, KENDARI 93111

 NURLAILA

**DUTA KOMUNIKASI, PT**

Kualifikasi Usaha (M1)

 PERUM. MULTI GRAHA BLOK O NO. 7 RT. 012/RW. 004, RAHANDOUNA, KEC. POASIA, KENDARI 93232

 0401-3194177

 DRS. IGN SUWARJO

**DUTA POLEANG PERSADA, PT**

Kualifikasi Usaha (M1)

 JL.RAMBUTAN NO.55 KDI, WUA-WUA, KEC. WUA-WUA, KENDARI 93116

 WAWAN

**DWISULA ASRINUSA, PT**

Kualifikasi Usaha (M1)

 JL. KAKATUA NO. 44, BENU-BENUA, KEC. KENDARI BARAT, KENDARI 93123

 0401-322246

 ANDI FERLY M. NOOR

**FAJAR SULTRA UTAMA PT**

Kualifikasi Usaha (M1)

 JL. IMAM BONJOL NO. 9, ANGGILOWU, KEC. MANDONGA, KENDARI 93112

 0401-323282

 PIUS ALUN, SE

**FAJAR SURYA SENTOSA, PT**

Kualifikasi Usaha (M1)

 JL. DRS. H. ABD. SILONDAE NO. 135 B RT. 011/RW. 004, KORUMBA, KEC. MANDONGA, KENDARI 93111

 3121296

 3123282

 SARDJANA, SE

**FARWAN RAS MULIA, PT**

Kualifikasi Usaha (M1)

 JL. CENDANA NO. 27, KENDARI 93126

 H. MUH. RIDHWAN SHALEH. AM

**GAJAHMADA NUSANTARA ABADI PT**

Kualifikasi Usaha (M2)

 JL. DR. SAM RATULANGI NO.138 A, KEMARAYA, KEC. KENDARI BARAT, KENDARI 93121

 0401-3128278

 SABARUDIN

**GAMATEK TANA SULTRA, PT**

Kualifikasi Usaha (M1)

 JL. ABUNAWAS NO. 35 C, KENDARI 93111

 D A R Y O T O

**GLOBAL WIRATAMA, PT**

Kualifikasi Usaha (M1)

 JL. CEMPAKA PUTIH DALAM NO. 5, KENDARI 93111

 EDY GUNADI

**GRIYA MORINI, PT**

Kualifikasi Usaha (M2)

 JL. SYECH YUSUF NO.35, KORUMBA, KEC. MANDONGA, KENDARI 93111

 0401-3129515

 TITI

**GUMBA Satria PERKASA, PT**

Kualifikasi Usaha (M1)

 JL. SULTAN HASANUDDIN NO.36, KENDARI 93123

 0401-32293

 HASRAN LAHAMA

**HAMKA TINANGGEEA ABADI, PT**

Kualifikasi Usaha (B1)

 JL. HAEB A NO. 12 A RT. 1/RW. 1, MATAIWOI, KEC. WUA-WUA, KENDARI 93117

 HANKATINANGGEEA@YAHOO.COM

 KARTONI

**HARTA KUSUMA BANGSA, PT**

Kualifikasi Usaha (M1)

 JL. JEND SUDIRMAN NO. 17 A, KANDAI, KEC. KENDARI, KENDARI 93124

 0401-3123810

 HARDIMANTO

**HARTAMA SAPUTRA, PT**

Kualifikasi Usaha (M1)

 JL. JEND. SUDIRMAN NO. 17 A, KANDAI, KEC. KENDARI, KENDARI 93127

 0401-3123810

 HARDIMANTHO PUTRADI ML.

**HARUM ADHIWIJAYA, PT**

Kualifikasi Usaha (M1)

 JL. SARANANI NO. 38 A RT. 2/RW. 7, KORUMBA, KEC. MANDONGA, KENDARI 93111

 HJ. RAEYATI

**HIJRAH SAWITO MARIORITA, PT**

Kualifikasi Usaha (M1)

 JL. POROS ADUONOHU/SPK NO.20, ANDUONOHU, KEC. POASIA, KENDARI 93231

 BURHAN S.

**HOTMAN PERKASA GEMILANG, PT**

Kualifikasi Usaha (M1)

 JL. HAEB A DALAM NO.17, WUA-WUA, KEC. WUA-WUA, KENDARI 93117

 POLA P. SITORUS, SE

**INKOSARI IGAPRATAMA, PT**

Kualifikasi Usaha (M1)

 JL. SARANANI BTN I BLOK G NO. 22, MANDONGA, KEC. MANDONGA, KENDARI 93111

 MUHTAR. HM

**INTAN MITRA KONSULINDO, PT**

Kualifikasi Usaha (M1)

 JL. BUNGA TANJUNG NO. 70, KENDARI 93121

 0401-323957

 IMK\_KENDARI@PLASA.COM

 IR. WAWAN SETIAWAN

**INTI MEDIA KOMUNITAS, PT**

Kualifikasi Usaha (M1)

 BTN PERUMNAS POASIA, RAHANDOUNA, KEC. POASIA

 0401-3349246

 YUSRAN S

**INTI SURYA PRIMA, PT**

Kualifikasi Usaha (M1)

 JL. SARANANI NO 38 RT. 1/RW. 4, KORUMBA, KEC. MANDONGA, KENDARI 93111

 AGUS ABUDAN, SE

**INTISIGMA PRATAMA CIPTA, PT**

Kualifikasi Usaha (M2)

 JL. BUNGA KAMBOJA, KEMARAYA, KEC. KENDARI BARAT, KENDARI 93118

 3190520

 H. IMAM AL-GHOZALI

**ISTANA MICHAEL UTAMA, PT**

Kualifikasi Usaha (M1)

 JL. POROS GUNUNG JATI, JATI MEKAR, KEC. KENDARI, KENDARI 93121

 MERRY TANASALE

**ISTANA NUSBA ALAM JAYA, PT**

Kualifikasi Usaha (M1)

 JL. POROS GUNUNG JATI, JATI MEKAR, KEC. KENDARI, KENDARI 93121

 IR. VICTOR MANGUMA

**JINGGA GRIYAMAS, PT**

Kualifikasi Usaha (M1)

 JL. BUNGA TANJUNG NO. 5, TIPULU, KEC. KENDARI BARAT, KENDARI 93121

 0401-3124090

 DRS. SHANE MULIA

**KEMBANG SARANA SULTRA, PT**

Kualifikasi Usaha (M1)

 JL. AH. NASUTION NO. 23, KENDARI 93117

 0401-31922

 IR. TJATUR HARI SUSANTO

**KENCANA SULTRA BAKTI ABADI, PT**

Kualifikasi Usaha (M1)

 JL. DR. SAM RATULANGI NO. 138 C, KEMARAYA, KEC. KENDARI BARAT, KENDARI 93121

 0401-3124690

 0401-3128278

 AMIR

**KENDARI JAYA UTAMA, PT**

Kualifikasi Usaha (M1)

 JL. RAMBUTAN NO. 3, KENDARI 93117

 H. MUHAMMAD NUSUR

**KENDARI SULTRA RAYA, PT**

Kualifikasi Usaha (M1)

 JL. RAMBUTAN NO. 3, KENDARI 93117

 MUHAMMAD RAFID

**KONAWE PRATAMA, PT**

Kualifikasi Usaha (M1)

 JL. Y. WAYONG NO. 4, WOWAWANGGU, KEC. KADIA, KENDARI 93117

 0401-3122620

 AKSAN JAYA PUTRA, B.BUS

**KONAWEHA MAKMUR, PT**

Kualifikasi Usaha (M1)

 JL. SLT. HASANUDDIN NO. 67 A, TIPULU, KEC. KENDARI BARAT, KENDARI 93122

 YUSR I

**KREASI BOMBANA PERKASA, PT**

Kualifikasi Usaha (M1)

 JL. D.I. PANJAITAN NO. 72, LEPO-LEPO, KEC. BARUGA, KENDARI 93116

 THOMAS, ST

**KREASI CIPTA BENUA PERSADA, PT**

Kualifikasi Usaha (M1)

 JL. BUNGA KAMBOJA NO.66, TIPULU, KEC. KENDARI BARAT

**LABELU NIAGA, PT**

Kualifikasi Usaha (M1)

 JL. BTN GRAHA KAKA FURI INDAH BLOK A NO. 8, WUNDUDOPI, KEC. BARUGA, KENDARI 93116

 0401-3190997

 SRI MULYATI DJAFAR, SE

**LUMBUNG, PT**

Kualifikasi Usaha (M1)

 JL. A. YANI NO. 125 G-H RT. 011/RW. 004, MATAIWOI, KEC. WUA-WUA, KENDARI 93117

 EDDY WIWARSONO NG.

**MACRO PURI INDAH PERKASA, PT**

Kualifikasi Usaha (M1)

 JL. CHAIRIL ANWAR LR.DURIAN NO.2, KENDARI 93317

 AGUS MALAKA

**MADANI SULTRA MANDIRI, PT**

Kualifikasi Usaha (M2)

 JL. DRS. H. ABDUL SILONDAE NO. 87, KORUMBA, KEC. MANDONGA, KENDARI 93111

 0401-3122677

 H. AMRIN SARADDA, SE.

**MAEGA PHANREENA CONSULTANT, PT**

Kualifikasi Usaha (M1)

 JL. PEMANCAR RRI NO.4, WUNDUDOPI, KEC. BARUGA, KENDARI 93117

 0401-0811400031

 RIZAL\_WDP@YAHOO.CO.ID

 ISMAWATI

**MAHAPUTRI UTAMA, PT**

Kualifikasi Usaha (M1)

 JL. R. SUPRAPTO NO. 16, TOBUUHA, KEC. PUUWATU, KENDARI 93111

 F I R M A N

**MAHLIGAI NUSANTARA PERMAI, PT**

Kualifikasi Usaha (M1)

 JL. SAO-SAO NO. 252 A, BENDE, KEC. KADIA, KENDARI 93118

 MAHLIGAINUSANTARA\_2159@YAHOO.C

 HJ. RATNAWATI

**MAJUSETIA NUSASENTOSA, PT**

Kualifikasi Usaha (B1)

 JL. AHMAD YANI NO. 188A, KAMBU, KEC. KAMBU, KENDARI 93123

 0401-322555

 JERRY CHENDARMA

**MALADEWA, PT**

Kualifikasi Usaha (M1)

 JL. BAY PASS LRG FIRDAUS NO. 09, KENDARI

 M. AKSAN GUZASIAH

**MANDIRI SEJAHTERA SEHATI, PT**

Kualifikasi Usaha (M1)

 JL. WOLTER MONGINSIDI NO. 17, KENDARI 93127

 DRS. H. ABRAHAM UNTUNG

**MANUNGGAL SARANA SURYA PRATAMA, PT**

Kualifikasi Usaha (M1)

 JL. A. YANI NO. 190, KENDARI 93117

 ARDIANSYAH

**MANUNGGAL, PT**

Kualifikasi Usaha (M1)

 JL. AHMAD YANI NO. 193, ANAIWOI, KEC. KADIA 93111

 0401-3190650

**MEDIA UTAMA KONSULINDO, PT**

Kualifikasi Usaha (M1)

 JL. Y. WAYONG NO. 30, KORUMBA, KEC. MANDONGA, KENDARI 93114

 IR. ILHAM HAMSUDDIN, IAI

**MEGAH LIMAS PERKASA, PT**

Kualifikasi Usaha (M1)

 JL. BAHAGIA LRG.DAMAI NO.3, BONGGOEYA, KEC. WUA-WUA, KENDARI 93118

 AMLIN HASAN,SE

**MEGATAMAKO MITRA MEMBANGUN, PT**

Kualifikasi Usaha (M1)

 JL. SYECH YUSUF NO. 18, KENDARI 93111

 HJ. HERAWATI ADAM

**MELATI JAYA SULTRA, PT**

Kualifikasi Usaha (M1)

 JL.JEND. A. YANI NO. 13 A, KORUMBA, KEC. MANDONGA, KENDARI 93117

 0401-3190642

 AHMAD HAZ, BSW

**MENTE RAYA, PT**

Kualifikasi Usaha (M1)

 JL. SARANANI NO. 35.A, KORUMBA, KEC. MANDONGA, KENDARI 93111

 0401-3125036

 LANNY WIJAYANTI

**MERY JAYA, PT**

Kualifikasi Usaha (M1)

 JL. D.I.PANJAITAN LR.RRI LAMA NO.2, LEPO-LEPO, KEC. BARUGA, KENDARI 93116

 RAYA NOVEMBER BULO

**MILANO MASAGENA PERKASA, PT**

Kualifikasi Usaha (M1)

 JL. MEKAR NO.23A KDI, KADIA, KEC. KADIA

**MITRA BOMBANA JAYA, PT**

Kualifikasi Usaha (M1)

 JL. LA ODE HADI LRG. PUANO NO. 4, KENDARI 93111

 A. ANDHYK ARDIAN. M, SH

**MITRA KUMALA, PT**

Kualifikasi Usaha (M1)

 JL. DURIAN NO. 5, WUA-WUA, KEC. WUA-WUA, KENDARI 93117

 IR. PETRUS HARIYANTO

**MITRA UTAMA RESPATI, PT**

Kualifikasi Usaha (M1)

 JL. LINGKAR PASAR BARU NO.9, KENDARI

 IR.PETRUS HARIANTO

**MODUL EKA CIPTA, PT**

Kualifikasi Usaha (M1)

 JL. TARIDALA NO. 15, KENDARI 93111

 0401-323138

 IR. SIROTUA SIREGAR

**MUARA RAYA, PT**

Kualifikasi Usaha (M1)

 JL. BAHAGIA NO. 46 A, BONGGOEYA, KEC. WUA-WUA, KENDARI 93118

 KAREDO RAJAGUGKUG

**MUHFIN SULTRA, PT**

Kualifikasi Usaha (M1)

 JL. IMAM BONJOL NO. 31 RT. 3/RW. 1, WAWOMBALATA, KEC. MANDONGA, KENDARI 93113

 ARIFIN

**MURIA WAJO MANDIRI, PT**

Kualifikasi Usaha (M1)

 JL. JEND SUDIRMAN NO 110, KANDAI, KEC. KENDARI, KENDARI 93127

 H. MUJERI DACHRI MUCHLIS

**NADIPA RANU, PT**

Kualifikasi Usaha (M1)

 BTN I BLOK B NO.3, BENDE, KEC. KADIA, KENDARI 93117

 0401-390373

 NADIPA@YAHOO.COM

 LA ODE INARTO

**ODE KARYA KONSTRUKSI, PT**

Kualifikasi Usaha (M2)

 JL. LA UTE III, MANDONGA, KEC. MANDONGA

**PAHALA DHARMA MULIA PT**

Kualifikasi Usaha (M2)

 JL. BALAI KOTA III NO. 88, PONDAMBEA, KEC. KADIA, KENDARI 93117

 0401-322527

 HALIEM HOENTORO

**PANCA DHARMA MULYA ABADI PT**

Kualifikasi Usaha (M1)

 JL. DR. SAM RATULANGI NO.138 B, KEMARAYA, KEC. KENDARI BARAT, KENDARI 93121

 0401-3124690

 AMIR

**PANDU CITRA MULIA, PT**

Kualifikasi Usaha (M2)

 JL.SARANANI NO. 88, PONDAMBEA, KEC. KADIA, KENDARI 93117

 JOHANNES ARIS

**PATMINDO RAYA, PT**

Kualifikasi Usaha (M1)

 JL. MALIK RAYA NO. 33, KORUMBA, KEC. MANDONGA 93111

 ROLAND YIEDRI

**PELITA PRATAMA SUKSES ABADI, PT**

Kualifikasi Usaha (M1)

 JL. AHMAD YANI NO.133 H, KENDARI 93127

 AGUS SYAMSUDDIN,SE

**PERTIWI AGUNG WIRATAMA, PT**

Kualifikasi Usaha (M1)

 JL. SARANANI NO.38 A RT. 002/RW. 007, KORUMBA, KEC. MANDONGA, KENDARI 93111

 PERTIWI.AGUNG@YAHOO.COM

 RULLY PRABOWO, SE

**PHABOLA PRIMA KARYA, PT**

Kualifikasi Usaha (M1)

 JL. LATSITARDA 5 NO. 2, KAMBU, KEC. KAMBU, KENDARI 93231

 ABDULLAH MIDE

**PRAJNAGRAHA ASRIREALTY, PT**

Kualifikasi Usaha (M1)

 JL. A YANI 128, KENDARI 93115

 0401-3191722

 INDRA PRATAMA APSARTON

**PRIMA BANGUN PERSADA NUSANTARA, PT**

Kualifikasi Usaha (M1)

 JL. IR. SOEKARNO NO.80KENDARI, DAPU-DAPURA, KEC. KENDARI BARAT, KENDARI 93124

 0401-3123168

 JEMMY

**PRIMA DWI UTAMA, PT**

Kualifikasi Usaha (M2)

 JL. BY PASS LEPO-LEPO RT. 001/RW. 002, WUNDUDOPI, KEC. BARUGA, KENDARI 93116

 0401-3195232

 0401-3190871

 PDUKENDARI@GMAIL.COM

 MUH.JUFRI

**PUTRA INTISULTRA PERKASA PT**

Kualifikasi Usaha (M1)

 JL. IR. SOEKARNO NO. 72, KADIA, KEC. KADIA, KENDARI 93127

 0401-3190520

 WAYAN CAKRA

**PUTRA MURNI MANDIRI, PT**

Kualifikasi Usaha (M1)

 BTN GRAHA ASRI B 1/10 KDI, WATULONDO, KEC. PUUWATU

**PUTRA SANGSAKA SULTRA PERKASA, PT**

Kualifikasi Usaha (M1)

 JL. MT. HARYONO NO. 105, WOWAWANGGU, KEC. KADIA, KENDARI 93117

 H. ABD. AZIS

**RANASPI ARYANORI, PT**

Kualifikasi Usaha (M1)

 JL. TEKUKUR NO. 5, LAHUNDAPE, KEC. KENDARI BARAT, KENDARI 93127

 0401-3126171

 IR. AMRAN YUNUS

**REMBA RAYA, PT**

Kualifikasi Usaha (M1)

 JL. R. SOEPRAPTO NO. 200, PUNGGOLAKA, KEC. PUUWATU, KENDARI 93115

 0401-3122620

 RUSMIN LIAMBO, SE

**REZKY PRATIWI MANDIRI, PT**

Kualifikasi Usaha (M1)

 JL. LA SANDARA/TOKO ILHAM, KORUMBA, KEC. MANDONGA, KENDARI 93111

 0401-3122745

 NUZRY

**RIBROS RAYA PT**

Kualifikasi Usaha (M1)

 JL. SARANANI NO. 79, MANDONGA, KEC. MANDONGA, KENDARI 93111

 H.M.K. RITONGA

**SALSA ENG. CONSULTANT, PT**

Kualifikasi Usaha (M1)

 JL. SYEH YUSUF, KORUMBA, KEC. MANDONGA, KENDARI 93111

 0401-3124679

 NAGIB

**SANTRI METRICA CONSULTANT, PT**

Kualifikasi Usaha (M1)

 JL. R. SUPRAPTO NO. 163, PUNGGOLAKA, KEC. PUUWATU, KENDARI 93114

 0401-327724

 B U N A R I

**SARANA PERKASA EKALANCAR PT**

Kualifikasi Usaha (M1)

 JL.A, YANI NO. 188A KENDARI, KAMBU, KEC. KAMBU, KENDARI 93123

 HENDRA SURYA SANTOSA

**SATRIA WIGUNA, PT**

Kualifikasi Usaha (M1)

 JL. MALIK RAYA NO.33 A, KORUMBA, KEC. MANDONGA, KENDARI 93111

 0401-3125178

 0401-3125697

 PT.PATMINDORAYA@GMAIL.COM

 AMANDUS

**SIBELA CIPTA GRAHA, PT**

Kualifikasi Usaha (M1)

 KOMP. BTN MAHKOTA PERMAI BLOK A NO. 10, KENDARI 93232

 IR. M. ALI ABUSAMA

**SINAR ILIWUA NURAGA, PT**

Kualifikasi Usaha (M1)

 JL. R. SOEPRAPTO NO. 147 RT. 2/RW. 4, PUNGGOLAKA, KEC. PUUWATU, KENDARI 93115

 0401-3126561

 SINARILIWUA@YAHOO.COM

 ANDI NUR

**SINAR JAYA SULTRA UTAMA PT**

Kualifikasi Usaha (M1)

 JL. SULTAN HASANUDDIN NO. 67 LT. II, TIPULU, KEC. KENDARI BARAT, KENDARI 93121

 0401-3125451

 LIA

**SINAR LIMA PUTRA, PT**

Kualifikasi Usaha (M2)

 JL. A. YANI NO. 62 - 64 RT. 3/RW. 3, KADIA, KEC. KADIA, KENDARI 93117

 0401-3190520

 I WAYAN GARAWAN

**SINAR SURYA BARABATAMA, PT**

Kualifikasi Usaha (M1)

 JL. KONGGOASA, DAPU-DAPURA, KEC. KENDARI BARAT, KENDARI 93127

 0401-322222

 H. ABD. RACHMAN BAFADAL

**SITUJU JAYA, PT**

Kualifikasi Usaha (M1)

 JL. MARTANDU LRG. MARKISA, ANDUONOHU, KEC. POASIA

 HASAN BASRI

**SORAYA PERKASA, PT**

Kualifikasi Usaha (M1)

 JL.MEKAR, MATAIWOI, KEC. WUA-WUA, KENDARI 93117

 0401-3191527

 HENDRIK BAGENDA

**SUBHAN MANDIRI, PT**

Kualifikasi Usaha (M1)

 JL. MT. HARYONO NO. 1, KENDARI 93117

 H. SADIDI, SE

**SUKSES ALAM MAKMUR, PT**

Kualifikasi Usaha (M1)

 JL. DIPONEGORO NO. 82, BENU-BENUA, KEC. KENDARI BARAT, KENDARI 93123

 H.FACHRUDDIN A.MASSARAMPA,SH

**SULTRA SARANA BUMI, PT**

Kualifikasi Usaha (M1)

 JL. DTR RATULANGI NO. 75 RT. 1/RW. 1, KENDARI 93121

 HJ. FATMAWATY KASIM MAREWA, S.SOS

**SULTRA TIMBEL MAS, PT**

Kualifikasi Usaha (M1)

 WUA-WUA

 0401-39187

 ESE

**SUMBER BANGUNAN NUSA, PT**

Kualifikasi Usaha (M1)

 JL. MAYJEND. S. PARMAN NO. 46 F, KENDARI 93121

 WINOTO HALIM

**SURIMAS UTAMA PT**

Kualifikasi Usaha (M1)

 JL. DR. SAM RATULANGI NO.54, KEMARAYA, KEC. KENDARI BARAT, KENDARI 93121

 0401-3121701

 SURITAMA@GMAIL.COM

 H. RIDWAN

**SURYA PERKASA RAYA, PT**

Kualifikasi Usaha (M1)

 JL. A. YANI NO. 76 C RT. 01/RW. 01, PONDAMBEA, KEC. KADIA, KENDARI 93111

 0401-3128429

 SURYA\_PERKASA\_RAYA@YAHOO.COM

 IR. HANNAS RACHMAN

**SURYA TENGGARA PT**

Kualifikasi Usaha (M2)

 JL. KONGGOASA, KORUMBA, KEC. MANDONGA, KENDARI 93127

 0401-3121169

 BASRI BAFADAL, SH

**TAKEN ARTA PRATAMA , PT**

Kualifikasi Usaha (M1)

 JL. R. SUPRAPTO KOMP.GRAHA B/7, KENDARI 93115

 0401-390155

 IR. PADANG SUGIARTO

**TANI GOLDEN PRIMA, PT**

Kualifikasi Usaha (M1)

 JL. MAYJEND. S. PARMAN NO. 82, KEMARAYA, KEC. KENDARI BARAT, KENDARI 93121

 RIO ISKANDAR

**TATA SAKTI CIPTA, PT**

Kualifikasi Usaha (M2)

 JL. R. SOEPRAPTO, PUNGGOLAKA, KEC. PUJAWATU, KENDARI 93117

 0401-3190520

 SERIWIJAYA

**TEKAKARIMBA JATI, PT**

Kualifikasi Usaha (M1)

 JL. BUNGASI PERUM MAHKOTA PERMAI BLOK D 50 / 50 B, ANDUONOHU, KEC. POASIA, KENDARI 93231

 SAMAD YUSUF, SH

**TEKNIK ARESONA, PT**

Kualifikasi Usaha (M1)

 JL. MOENDOE KOMP. BTN DPR BLOK A/2, BENDE, KEC. KADIA, KENDARI 93118

 0401-393303

 ARESONA@TELKOM.NET

 IR. ASRI AZIS. K

**TIGAEF TEKNIK UTAMA, PT**

Kualifikasi Usaha (M1)

 JL. Y. WAYONG NO. 9, MANDONGA, KEC. MANDONGA, KENDARI 93114

 0401-327750

 TIGAEF\_SULTRA@YAHOO.COM

 PRABYANTO

**TIMUR JAYA ABADI, PT**

Kualifikasi Usaha (M2)

 JL. WR. SUPRATMAN NO. 44, KANDAI, KEC. KENDARI, KENDARI 93127

 CHENRY DJAYA

**TOMI PERSADA, PT**

Kualifikasi Usaha (M1)

 JL. MEKAR NO. 07, SODOHOA, KEC. KENDARI BARAT, KENDARI 93124

 0401-3124447

 IR. JOHNNY JOHN DAVID

**TORAJA PERKASA, PT**

Kualifikasi Usaha (M1)

 JL. SYECH YUSUF RT. 4/RW. 2, BENDE, KEC. KADIA

**TRIPOLAR UTAMA SULTRA, PT**

Kualifikasi Usaha (M1)

 JL. MT. HARYONO NO. 79, WOWAWANGGU, KEC. KADIA, KENDARI 93117

 MUHAMAD KASIM

**TUJU DUA BERSAUDARA, PT**

Kualifikasi Usaha (M1)

 JL. BUNGA KUMALA NO. 11, LAHUNDAPE, KEC. KENDARI BARAT, KENDARI 93121

 0401-322905

 NENENG ISKANDAR, SH

**USAHA NASIONAL MANDIRI, PT**

Kualifikasi Usaha (M1)

 JL. SARANANI NO. 79, MANDONGA, KEC. MANDONGA, KENDARI 93111

 H.D. RITONGA

**VIVAT PROTO BIOS, PT**

Kualifikasi Usaha (M1)

 JL. AHMAD YANI NO. 125 G, KENDARI 93111

 MASHOEDI

**WAHANA SULTRA PRATAMA, PT**

Kualifikasi Usaha (M1)

 JL. A. YANI KOMPX AHMAD YANI SQUARE BLOK B NO. 10, PONDAMBEA, KEC. KADIA, KENDARI 93117

 0401-3190199

 WAHANA\_SP\_AKSINDO@YAHOO.COM

 MUHAMMADYAH YUSUF, SE

**WIBAWA MITRA MARGA, PT**

Kualifikasi Usaha (M1)

 JL. SARANANI NO. 295, MANDONGA, KEC. MANDONGA, KENDARI 93111

 DANGGA SUNULA NGGOTONO

**WIJAYA PRATAMA SUKSES GEMILANG, PT**

Kualifikasi Usaha (M1)

 JL. AHMAD YANI NO.133 H, BENDE, KEC. KADIA, KENDARI 93118

 0401-3190468

 EKO

**WIRAJAYA BANGUN PERSADA, PT**

Kualifikasi Usaha (M1)

 JL. SAM RATULANGI NO. 88, MANDONGA, KEC. MANDONGA, KENDARI 93111

 LIE PATRIK

**WONU INDAH LESTARI, PT**

Kualifikasi Usaha (M1)

 JL. MAYJEND. S. PARMAN NO. 68, KEMARAYA, KEC. KENDARI BARAT, KENDARI 93121

 INDRIATI, SE



**YOBEL PRATAMA, PT**

Kualifikasi Usaha (M1)

 JL. A. YANI NO.6 A, MATAIWOI, KEC. WUA-WUA, KENDARI 93113

 0401-3190651

 HERMAN JULIAN

**YODYA KARYA, PT**

Kualifikasi Usaha (M1)

 JL. BUNGA KOLOSUA NO. 37/25, KEMARAYA, KEC. KENDARI BARAT

**YOGEL PRATAMA**

Kualifikasi Usaha (M1)

 JL. AHMAD YANI NO. 193 RT. 010/RW. 004, ANAIWOI, KEC. KADIA 93111

 0401-3190650

**YUZHARADYA, PT**

Kualifikasi Usaha (M1)

 JL. SARANANI NO.18, MANDONGA, KEC. MANDONGA, KENDARI 93111

 SULIANTI

**ZAS JAYA PRATAMA, PT**

Kualifikasi Usaha (M1)

 JL. MALIK RAYA NO. 33 B, KORUMBA, KEC. MANDONGA, KENDARI 93111

 FITRIAH RASYID, SE

**KOTA BAUBAU**

**AGUNG MITRA ABADI, PT**

Kualifikasi Usaha (M1)

 JL. MARTADINATA, BATULO, KEC. WOLIO 93717

 EMIL AMINUDDIN

**AGUS PURNAMA, PT**

Kualifikasi Usaha (M1)

 JL. PAHLAWAN KM.5, BUKIT WOLIO INDAH, KEC. WOLIO, BAUBAU 93715

 EDISON LIMOWA

**ANEKA KARYA JAYA PT**

Kualifikasi Usaha (M1)

 JL. WOLTER MONGINSIDI NO. 144, BATARAGURU, KEC. WOLIO, BAUBAU 93714

 BOBY CHANDRA

**ANUGRAH JULU BORITA, PT**

Kualifikasi Usaha (M1)

 JL. R.A. KARTINI RT. 1/RW. 3, WALE, KEC. WOLIO, BAUBAU 93711

 WA ODE HERTY

**AURELLINA, PT**

Kualifikasi Usaha (M1)

 JL. BETOAMبارI RT. 2/RW. 7, LAMANGGA, KEC. MURHUM, BAUBAU 93725

 MAHADIN

**AUTOMATIC, PT**

Kualifikasi Usaha (M1)

 KAPTEN TENDEAN NO. 10 RT. 2/RW. 019, WALE, KEC. WOLIO, BAUBAU 93716

 0402-2824859

 JOHAN LIMOWA

**BAKTI NUSANTARA MAKMUR, PT**

Kualifikasi Usaha (M1)

 JL.H.AGUS SALIM NO.37, BAUBAU

 H.MUHAMMAD HALIDE

**BUMI BHAKTI SEJAHTERA, PT**

Kualifikasi Usaha (M1)

 JL. R.A. KARTINI NO. 53, WALE, KEC. WOLIO, BAUBAU 93711

 0402-2821852

 BUDI MULIAWAN

**BUTON PRIMA JAYA, PT**

Kualifikasi Usaha (M1)

 JL. RA KARTINI NO.43 RT. 001/RW. 03, WALE, KEC. WOLIO, BAUBAU 93711

 0402-2826590

 MARTINUS RUMANGA

**DHARMA UTAMA, PT**

Kualifikasi Usaha (M1)

 JL. MAWAR NO. 1, KADOLOMOKO, KEC. KOKALUKUNA, BAUBAU 93719

 0402-28232083

 ZULFIKAR

**DIAN MULTI PERSADA PT**

Kualifikasi Usaha (M1)

 JL. MAYJEND. SUTOYO NO. 15, WALE, KEC. WOLIO, BAUBAU 93711

 DRA. HJ. WA ODE NURIATI

**GARUNGA CIPTA PRATAMA, PT**

Kualifikasi Usaha (M1)

 JL. BUDI UTOMO NO. 58, WANGKANAPI, KEC. WOLIO, BAUBAU 93713

 0402-2822848

 GIDEON BUNGA LANGAN

**LAWANA WOLIO PERMAI PT**

Kualifikasi Usaha (M1)

 JL. BUDI UTOMO NO. 44 RT. 001/RW. 03, WANGKANAPI, KEC. WOLIO, BAUBAU 93714

 0402-2826590

 IVAN ISWANTO

**MAJU INDO PRATAMA, PT**

Kualifikasi Usaha (M1)

 JL. PATTIMURA NO. 46, WANGKANAPI, KEC. WOLIO, BAUBAU 93713

 0402-2825088

 RONNY DJUFRI

**MANDALA DELTA MULIA PT**

Kualifikasi Usaha (M1)

 JL. MONGOSIDI NO. 88 RT. 2/RW. 7, BATARAGURU, KEC. WOLIO, BAUBAU 93714

 0402-2823000

 EDY SUSANTO

**NILAS NUFRIANA, PT**

Kualifikasi Usaha (M1)

 JL. KELAPA NO. 42, BAUBAU

 HJ.RIA MUCHLIS

**SINAR HARAPAN, PT**

Kualifikasi Usaha (M1)

 JL. BUDI UTOMO NO. 66 RT. 004/RW. 02, WANGKANAPI, KEC. WOLIO, BAUBAU 93714

 DIAH WUCIKA ALANIA

**SRI PUTRI PRATAMA, PT**

Kualifikasi Usaha (M1)

 JL. ERLANGGA, BAUBAU

 SRI MULIATI, SE

**SUMBER HASIL UTAMA, PT**

Kualifikasi Usaha (M1)

 JL. H. AGUS SALIM, SEJAHTERA, WANGKANAPI, KEC. WOLIO, BAUBAU 93713

 SAMAHUDDIN

**SURABAYA INDAH MAJU ABADI, PT**

Kualifikasi Usaha (M1)

 JL. DIPONEGORO NO. 1 RT. 002/RW. 004, BATULO, KEC. WOLIO, BAUBAU 93717

 0402-2824114

 LIONG POLI

**TASVO, PT**

Kualifikasi Usaha (M1)

 JL. MAWAR NO. 2 RT. 1/RW. 2, KADOLOMOKO, KEC. KOKALUKUNA, BAUBAU 93719

 0402-2821193

 LINDA CHENDRIAWAN

**TEHNIK ZENI PT**

Kualifikasi Usaha (M1)

 JL. MAWAR NO. 1, KADOLOMOKO, KEC. KOKALUKUNA, BAUBAU 93719

 ZULFIKAR

**TOGO SINAR INDAH PERKASA, PT**

Kualifikasi Usaha (M1)

 JL. M.H. THAMRIN NO. 29 C RT. 01/RW. 03, TOMBA, KEC. WOLIO, BAUBAU 93712

 0402-2822067

 AHMAD MUSTAJAB AIS, SH

**TRI DEE MEGA CIPTA CONSULTANT, PT**

Kualifikasi Usaha (M1)

 JL. BUDI UTOMO NO. 1, WANGKANAPI, KEC. WOLIO, BAUBAU 93713

 IR. CHRISTOPOL EDY, M. ENG





**TUNAS HARAPAN LAKINAWOLIO,  
PT**

**Kualifikasi Usaha (M1)**

 JL. BUDI UTOMO DEPAN DOLOG RT. 01/RW.  
07, WAMEO, KEC. BATUPOARO, BAUBAU  
93713

 0402-12824045

 TUNAS@YAHOO.COM

 ABDUL MUIS

<http://www.bps-go.id>



# DIREKTORI PERUSAHAAN KONSTRUKSI PROVINSI GORONTALO

Peta 21. Banyaknya Perusahaan/Usaha Konstruksi  
Provinsi Gorontalo menurut Kabupaten/Kota, 2015

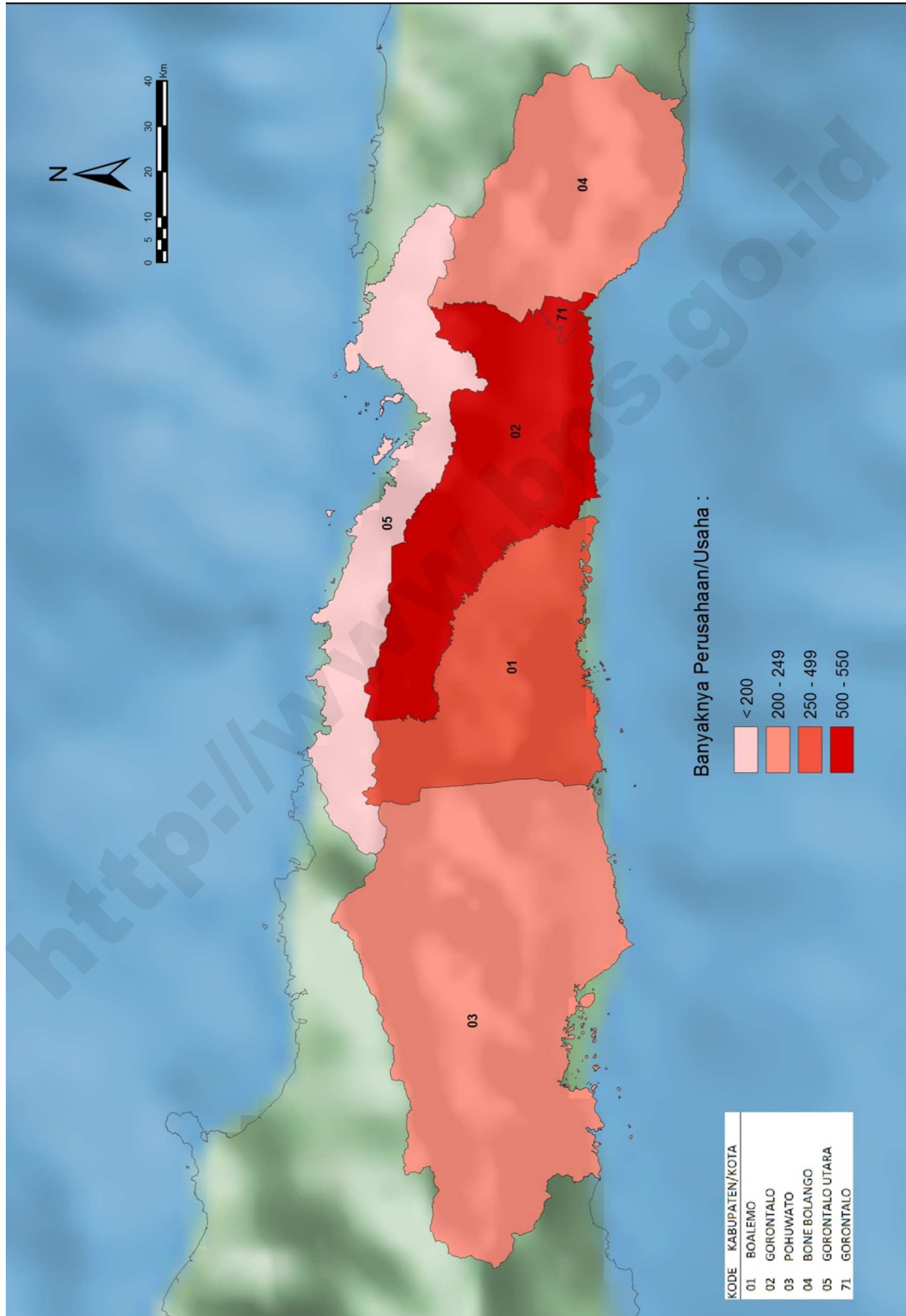

**Tabel 42** Banyaknya Perusahaan/Usaha Konstruksi Provinsi Gorontalo menurut Skala Usaha, 2015

Kabupaten/Kota	Perorangan	Kecil	Menengah	Besar	Jumlah
(1)	(2)	(3)	(4)	(5)	(6)
7501 Boalemo	234	167	7	-	408
7502 Gorontalo	434	240	20	5	699
7503 Pohuwato	79	214	8	-	301
7504 Bone Bolango	143	121	11	-	275
7505 Gorontalo Utara	49	58	2	-	109
7571 Gorontalo	254	294	54	6	608
JUMLAH	1 193	1 094	102	11	2 400

**Tabel 43** Banyaknya Perusahaan/Usaha Konstruksi Provinsi Gorontalo menurut Badan Usaha, 2015

Kabupaten/Kota	PT/PT Persero	CV	Firma	Perorangan	Jumlah
(1)	(2)	(3)	(4)	(5)	(6)
7501 Boalemo	7	167	-	234	408
7502 Gorontalo	25	240	-	434	699
7503 Pohuwato	8	214	-	79	301
7504 Bone Bolango	11	121	-	143	275
7505 Gorontalo Utara	2	58	-	49	109
7571 Gorontalo	60	293	1	254	608
JUMLAH	113	1 093	1	1 193	2 400

**Gambar 43.** Banyaknya Perusahaan/Usaha Konstruksi Provinsi Gorontalo menurut Skala Usaha, 2015

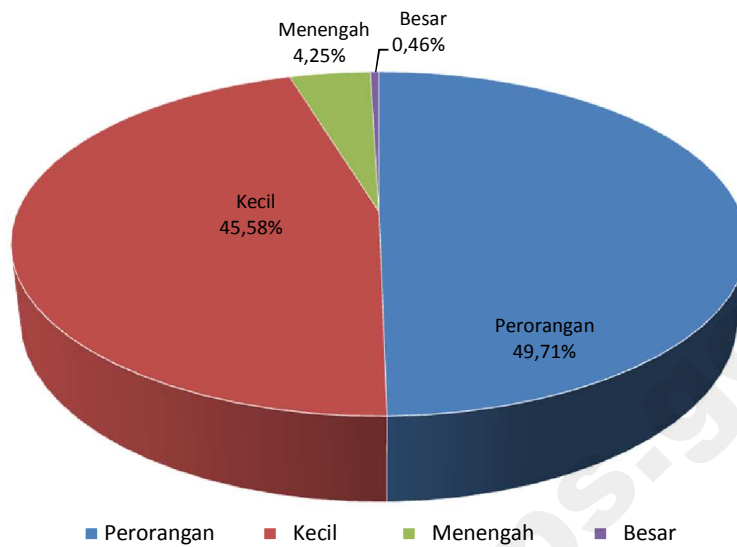

**Gambar 44.** Banyaknya Perusahaan/Usaha Konstruksi Provinsi Gorontalo menurut Badan Usaha, 2015

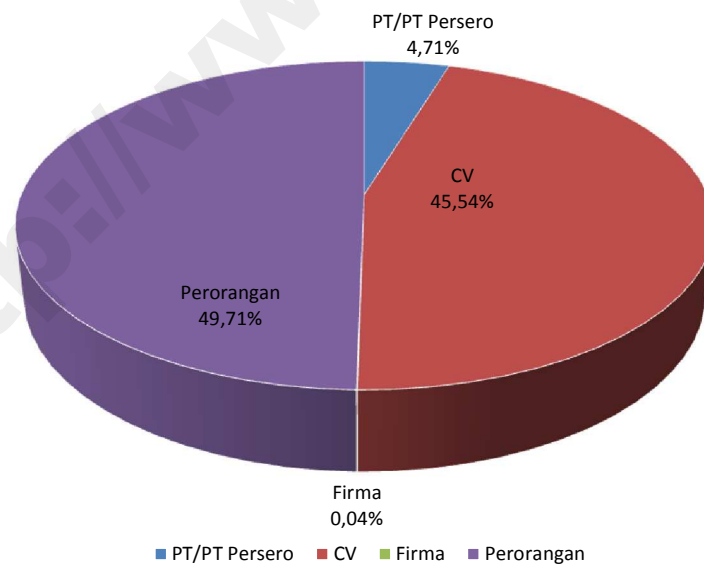



KAB. BOALEMO

**ANUGERAH NURANI UTAMA., PT**

Kualifikasi Usaha (M1)

 MOLOMBULAHE

 HIDAYAT MONOARFA

**CAHAYA CITRA KENCANA, PT**

Kualifikasi Usaha (M1)

 JL. TRANS SULAWESI, BOTUMOITO, KEC. BOTUMOITO 96351

**GUNUNG BOLIOHUTO, PT**

Kualifikasi Usaha (M1)

 JL. TRANS, TILAMUTA

 TUTTI WAHAB MOHA, SPD

**IKSAN BUANA KARYA, PT**

Kualifikasi Usaha (M1)

 HUNGAYONAA

 HARTO UTINA

**LISMA PERSADA, PT**

Kualifikasi Usaha (M1)

 JL. TRANS SULAWESI, WONGGAHU, KEC. PAGUYAMAN 96361

**SINAR INTERNUSA PUTRATAMA, PT**

Kualifikasi Usaha (M1)

 JL. MERDEKA NO. 35, LIMBATO, KEC. TILAMUTA, TILAMUTA 96263

 DRS. JUSUF MANTO

**TIO LOWALI INTIM, PT**

Kualifikasi Usaha (M1)

 BOALEMO

 FERNANDO MARIO PRIJATNO

KAB. GORONTALO

**BINA WARGA, PT**

Kualifikasi Usaha (M1)

 DUTULANAA

 FRANGKY RONALD LEPAR

**BINTANG MILENIUM PERKASA, PT**

Kualifikasi Usaha (M1)

 BULILA

 0435-838527

 MOHAMMAD TAUFIK NAPU

**CAHAYA BARU MANDIRI, PT**

Kualifikasi Usaha (M1)

 JL. RAYA LIMBOTO NO. 530, ULAPATO.A, KEC. TELAGA BIRU, LIMBOTO 96181

 0435-881517

 MANDIRICAHAYABARU@YAHOO.CO.ID

 ASFIAN KATILI

**CAHAYA KARYA PRIMA, PT**

Kualifikasi Usaha (M1)

 KAYUBULAN

 AGUS BUYU

**CITRA ADIJAYA PRATAMA, PT**

Kualifikasi Usaha (M1)

 KAYUBULAN

 SUWADI DINI HASAN

**DHARMA SAKTI VILIAS, PT**

Kualifikasi Usaha (M2)

 JL. LIMBOTO, LUHU, KEC. TELAGA, LIMBOTO 96181

 0435-83147

 DHARMA\_SAKTI\_VLS@YAHOO.COM

 IDOL ALAYDRUS

**JAGO TAMA KARYA, PT**

Kualifikasi Usaha (M1)

 KAYUBULAN

 0435-860098

 BAMBANG SUNGE

**JAYA RAYA SAMUDRA, PT**

Kualifikasi Usaha (M2)

 JL. BANDARA, KEC. TIBAWA, LIMBOTO 96251

 DEWI SURATINOYO ARBIE

**KARYA UTAMA BINA SEJATI, PT**

Kualifikasi Usaha (M1)

 GORONTALO

 NY. HA. OLGA U. NENTO

**MULYA DHARMA NUSA, PT**

Kualifikasi Usaha (M1)

 JL. MBUI BUNGALÉ NO. 363, KAYUBULAN, KEC. LIMBOTO, LIMBOTO 96211

 0435-881489

 0435-827353

 RAHMAT HEMETO, SE

**MUTI SULUNG AGUNG, PT**

Kualifikasi Usaha (M1)

 TALUMELITO

 HARTATI MUDA

**ONDENG KONSTRUKSINDO, PT**

Kualifikasi Usaha (M1)

 JL. MUJAIR II BLOK A NO. 5, KEC. LIMBOTO, LIMBOTO 96214

 IR. H. SYAFRUDDIN S HADDADE

**POPA EYATO JAYA TAMA, PT**

Kualifikasi Usaha (M2)

 JL. BERINGIN II, KAYUBULAN, KEC. LIMBOTO, LIMBOTO 96211

 0435-821415

 YOPPY HALID

**PUTRA LIMBOTO, PT**

Kualifikasi Usaha (M2)

 JL. KI HAJAR DEWANTARA NO. 77, TUNGGULO, KEC. LIMBOTO BARAT, LIMBOTO 96217

 0435-827353

 IRHAM IMRAN

**RACHMAT MULIA BERSAMA, PT**

Kualifikasi Usaha (M1)

 MONGOLATO

 GUNTUR THALIB

**REKSO QUALITI UTAMA, PT**

Kualifikasi Usaha (M1)

 PAYUNGA

 KAREL LAUWENS

**SAKA RAYA, PT**

Kualifikasi Usaha (M1)

 HEPUHULAWA

 MAMAN ABDULLAH, SE

**SENAYU KARYA, PT**

Kualifikasi Usaha (M1)

 JL. TILONGKABILA NO. 24, KAYUBULAN, KEC. LIMBOTO, LIMBOTO 96211

 SENAYUKARYA@YAHOO.CO.ID

 ROSMAN MALIK

**SINAR BINTANG SURYA ADHITYA, PT**

Kualifikasi Usaha (M1)

 JL. RAJA TOLANGOHULA RT. 4/RW. 1, KAYUMERAH, KEC. LIMBOTO, LIMBOTO 96214

 MOHAMAD THAIB RAHMAN

**SINAR INDAH BAHANA, PT**

Kualifikasi Usaha (M1)

 JL. JEND SUDIRMAN LIMBOTO, KAYUBULAN, KEC. LIMBOTO, LIMBOTO 96211

 0435-821415

 SYAMSUR JUNUS

**SINAR KOTA INDAH, PT**

Kualifikasi Usaha (M1)

 HUTUO

 YUDI SURATINOJO

**SUNGAI LIMBOTO, PT**

Kualifikasi Usaha (M1)

 JL. KH WAHID HASYIM NO.405, HEPUHULAWA, KEC. LIMBOTO, LIMBOTO 96212

 RONALD R.V RAHMAN

**TIKA SAKA PRATAMA, PT**

Kualifikasi Usaha (B1)

 JL. BERINGIN II NO. 178, KAYUBULAN, KEC. LIMBOTO, LIMBOTO 96211

 0435-880500

 EPC@TIKASAKAPRATAMA.COM

 MARYONO

PROVINSI : GORONTALO

**TULUS TUNGGAL PERDANA, PT**

Kualifikasi Usaha (M1)

 OMBULO

 HINO DJAKANI

**ZANUR PRIMA JAYA, PT**

Kualifikasi Usaha (M1)

 HUTUO

 0435-822202

 HJ. NURHAYATI LASALENG

**KAB. POHUWATO**

**ADHIKA SURYA PERKASA, PT**

Kualifikasi Usaha (M1)

 MARISA UTARA

 RIZAL YUNUS

**AN NAHL ABADI BERSAMA, PT**

Kualifikasi Usaha (M1)

 POHUWATO

 SAIFUL MBUINGA

**BATAVIA NURFA INDAH, PT**

Kualifikasi Usaha (M1)

 MARISA

 BUDI OLI

**FAJAR HARAPAN INDAH, PT**

Kualifikasi Usaha (M1)

 MARISA SELATAN

 HERSON DUKALANG

**HARMONIS PERKASAINDAH  
POHUWATO, PT**

Kualifikasi Usaha (M1)

 MARISA SELATAN

 MOHAMAD AKBAR

**SINAR ADHI SURYA KENCANA, PT**

Kualifikasi Usaha (M1)

 MARISA UTARA

 JEKSON YUNUS

**TRI JAYA GLORY, PT**

Kualifikasi Usaha (M1)

 SIDORUKUN

 DARWIN SITUNGKIR

**USAVETRI MULTI GUNA, PT**

Kualifikasi Usaha (M1)

 POHUWATO

 USAVETRI@YAHOO.CO.ID

 ABDUL WAHAB LUAWO

**KAB. BONE BOLANGO**

**CAHAYA SAMUDRA PRIMA UTAMA,  
PT**

Kualifikasi Usaha (M1)

 BUBEYA

 SYAMSIAH TIKA ZAKARIA

**CITRA MOLAMAHU, PT**

Kualifikasi Usaha (M1)

 BUBE

 NY. YAYA D. SIDIKI

**KARYA MULIA ABADI, PT**

Kualifikasi Usaha (M1)

 BUBE

 SUKAMTO ABUKASI, AMA.TS

**MALUO PRIMA KARSA, PT**

Kualifikasi Usaha (M1)

 JL. PERINTIS, HULUDUOTAMO, KEC. SUWAWA, SUWAWA 96584

 LIANGGIN LUNG

**MANGGA BAI, PT**

Kualifikasi Usaha (M1)

 TALUMOPATU

 PT\_MANGGABAI@YAHOO.CO.ID

 ANELA M. RAHMAN

**MEKISA, PT**

Kualifikasi Usaha (M1)

 TOTO UTARA

 DJONI DAUD

**MURSHALINA JAYA KENCANA, PT**

Kualifikasi Usaha (M1)

 TUMBIHE

 YAMIN MATALI

**PERDANA PUTRA BAJATAMA, PT**

Kualifikasi Usaha (M1)

 AYULA SELATAN

 ABDUL RASYID ABAS

**PRIMA TINELO BAGU, PT**

Kualifikasi Usaha (M1)

 BUBE

 ALDO ALFIN AMILIE, SE

**PUTERA SALEM MANDIRI, PT**

Kualifikasi Usaha (M1)

 JL. IRIGASI, TALUMOPATU, KEC. TAPA, SUWAWA 96582

 0435-831478

 0435-822810

 PUTERASALEM\_MANDIRI@YAHOO.CO.ID

 VETTO A. MOHOARFA

**VEN DES THIO, PT**

Kualifikasi Usaha (M1)

 JL. NANI WARTABONE, PAUWO, KEC. KABILA, SUWAWA 96583

 MOHAMAD SYARIEF ABDUL WAHAB

**KAB. GORONTALO UTARA**

**KHARISMA INDORAYA SUKSES, PT**

Kualifikasi Usaha (M1)

 BULALO

 SUMITRO MALEMBA

**SINAR BUANA KENCANA, PT**

Kualifikasi Usaha (M1)

 MOLINGKAPOTO

 JAMIEN PAUDIE

**KOTA GORONTALO**

**ABDI UTAMA AYURINDO, PT**

Kualifikasi Usaha (M1)

 JL.K.H AHMAD DAHLAN NO.98, LIMBA B, KEC. KOTA SELATAN, GORONTALO 96115

 SUKRI OLI

**ALFABETH SEJAHTERA, PT**

Kualifikasi Usaha (M1)

 JL. YUSUF HASIRU NO.166 RT. 1/RW. 2, TAPA, KEC. SIPATANA, GORONTALO 96125

 FEBRIYANTO MBUINGGA

**ALTIRA GORONTALO, PT**

Kualifikasi Usaha (M1)

 JL. K.H. AGUS SALIM, TOMULABUTAO, KEC. DUNGINGI, GORONTALO 96139

 RAMLAH H. DJAFAR

**AMANDA JAYA LESTARI, PT**

Kualifikasi Usaha (M1)

 JL. JEND. SUDIRMAN NO. 18, LIMBA U DUA, KEC. KOTA SELATAN, GORONTALO 96115

 0435-831880

 IRMA DUKALANG, SE

**ANDARA SEJATI PRATAMA, PT**

Kualifikasi Usaha (M1)

 JL. KASUARI BARU, HELEDULAA, KEC. KOTA TIMUR, GORONTALO 96119

 0435-8734590

 0435-830530

 ALFRED A KALANGI

**ANUGRAH JATI ABADI, PT**

Kualifikasi Usaha (M1)

 JL. K.H. AHMAD DAHLAN NO. 39, LIMBA B, KEC. KOTA SELATAN, GORONTALO 96115

 RONNY LIANDOUW

**BERINGIN JAYA SETYATAMA, PT**

Kualifikasi Usaha (M2)

 JL. PALMA NO. 21, LIBUO, KEC. DUNGINGI, GORONTALO 96135

 0435-823244

 FOMMI MUDA

**BINTANG GELORA TELAGA, PT**

Kualifikasi Usaha (M1)

 JL. SAMRATULANGI NO. 27, LIMBA U DUA, KEC. KOTA SELATAN, GORONTALO 96115

 0435-823698

 IR. SYAMSI DAI

**BINTHE BISNIS INDONESIA, PT**

Kualifikasi Usaha (M1)

 JL. MAWAR, TENDA, KEC. HULONTHALANGI, GORONTALO 96117

 UTE SALIM

**BUANA CIPTA, PT**

Kualifikasi Usaha (M1)

 JL. SULTAN BOTUTIHE NO. 99, MOODU, KEC. KOTA TIMUR, GORONTALO 96113

 0435-831905

 0435-825785

 VERONIKA

**CAHAYA MANDIRI PERSADA, PT**

Kualifikasi Usaha (M2)

 JL. SULTAN BATATIHE NO. 99, MOODU, KEC. KOTA TIMUR, GORONTALO 96113

 0435-831905

 0435-825785

 PTCMP.GTAMP@GMAIL.COM

 BEN I. RADJAK

**CAHAYA NUSA SULUTARINDO, PT**

Kualifikasi Usaha (B1)

 JL. JEND. SUDIRMAN NO. 35, DULALOWO TIMUR, KEC. KOTA TENGAH, GORONTALO 96128

 0435-827353

 CAHAYANUSA\_SULUTARINDO@YAHOO.COM

 HJ. NUN HEMETO OTUHU

**CATUR INDAH AGRA SARANA, PT**

Kualifikasi Usaha (M1)

 JL. COKROAMINOTO, IPILO, KEC. KOTA TIMUR, GORONTALO 96112

 0435-827084

 RIMA PANIGORO

**CIPTA BANGUN SEJAHTERA NUSANTARA PT**

Kualifikasi Usaha (M1)

 JL. FARID LIPUTO NO. 6, TENDA, KEC. HULONTHALANGI, GORONTALO 96117

 RUDY PRANDO LUMOWA

**CIPTA BUANA SARANA, PT**

Kualifikasi Usaha (M1)

 JL. BUDI UTOMO, LIMBA U SATU, KEC. KOTA SELATAN, GORONTALO 96115

 0435-821793

 ZAIDH POSAPA

**CIPTA SARANA LESTARI, PT**

Kualifikasi Usaha (M2)

 JL. SARINI ABDULLAH NO. 92 RT. 2/RW. 3, LIMBA U DUA, KEC. KOTA SELATAN, GORONTALO 96115

 0435-828275

 SUROKROJO@YAHOO.COM

 FUAD JUNAEDI

**CIPTA UTAMA PRIMA KARYA, PT**

Kualifikasi Usaha (M1)

 KOTA TENGAH

 821081

**CITRA ANDARA UTAMA, PT**

Kualifikasi Usaha (M1)

 JL. JEND. S. PARMAN NO 93, HELEDULAA, KEC. KOTA TIMUR, GORONTALO 96119

 0435-830530

 EDDY SANTOSO

**DUTAUTAMA ANUGRAH, PT**

Kualifikasi Usaha (M1)

 JL. BUDI UTOMO NO.24, LIMBA U SATU, KEC. KOTA SELATAN, GORONTALO 96115

 ZOHRA MOHAMAD

**ELSUMA CONSULTANT, PT**

Kualifikasi Usaha (M1)

 JL. SULTAN BOTUTIHE NO. 69, HELEDULAA SELATAN, KEC. KOTA TIMUR, GORONTALO 96114

 ELSUMA\_CONS@YAHOO.COM

 ABU BAKAR LAKETA

**EMDEN PUTRA ABADI PT**

Kualifikasi Usaha (M1)

 JL. RAJA EYATO NO.150, LIMBA B, KEC. KOTA SELATAN, GORONTALO 96115

 822920

 EMDEN\_PUTRA\_ABADI@YAHOO.COM

 FAHRI IDRUS

**GAYA SAKTI LESTARI, PT**

Kualifikasi Usaha (M1)

 JL. GUNUNG LOMPOBATANG SK3/25, GORONTALO

 H. BAHARUDDIN S. PANYILIE

**GELESCO GIGO PRATAMA, PT**

Kualifikasi Usaha (M1)

 JL. SULAWESI NO. 22B, DULALOWO, KEC. KOTA TENGAH, GORONTALO 96128

 0435-825797

 0435-824124

 TRIBUDI NUGROHO

**GORONTALO MEGA MANDIRI, PT**

Kualifikasi Usaha (M1)

 JL. JEND. SUDIRMAN KOMP. SDN 32, LIMBA U SATU, KEC. KOTA SELATAN, GORONTALO 96115

 HJ. RUFAIDA GOBEL DJAU

**HAFAIR MAS, PT**

Kualifikasi Usaha (M1)

 JL. KENANGAN 7, DULALOWO TIMUR, KEC. KOTA TENGAH, GORONTALO 96128

 SUHARTO

**HULONTALO RAJAWALI UTARA, PT**

Kualifikasi Usaha (M1)

 JL. RAJAWALI NO.6, HELEDULAA SELATAN, KEC. KOTA TIMUR, GORONTALO 96114

 0435-822114

 HULONTALO\_CONST@YAHOO.COM

 IR.MOH.DARWIS USMAN

**INDO PRIMA GOLD, PT**

Kualifikasi Usaha (M1)

 JL. RAJAWALI RT. 3/RW. 4, HELEDULAA, KEC. KOTA TIMUR, GORONTALO 96124

 0435-821451

 SELFY THALIB, SE

**INDORAYA PRATAMA JAYA, PT**

Kualifikasi Usaha (M1)

 JL. BAMBUNO. 32, TOMULABUTAO, KEC. DUNGINGI, GORONTALO 96139

 HOGA YOHANES WULKI

**JAYA KARYA PERMAI UTAMA, PT**

Kualifikasi Usaha (M2)

 JL. SARINI ABDULLAH NO. 92 RT. 2/RW. 3, LIMBA U SATU, KEC. KOTA SELATAN, GORONTALO 96115

 0435-828276

 JAYAKARYAPU@YAHOO.CO.ID

 ISMAIL SURATINOJO

**JAYA WIJAYA PUTRA LESTARI, PT**

Kualifikasi Usaha (M1)

 JL. KIYAI MADJA NO.25, LIMBA B, KEC. KOTA SELATAN, GORONTALO 96115

 VERONIKA MACHMUD

**JIKOTAMA, PT**

Kualifikasi Usaha (M1)

 HELEDULAA

**JIRWOM ANUGRAH ABADI, PT**

Kualifikasi Usaha (M1)

 JL. COKROAMINOTO NO. 51, HELEDULAA, KEC. KOTA TIMUR, GORONTALO 96119

 0435-822029

 HUSAIN KATILI

**JULISAL JAYA KARYA, PT**

Kualifikasi Usaha (M1)

 JL. MT. HARYONO, IPILO, KEC. KOTA TIMUR, GORONTALO 96112

 DRA.MEYLINDA AMILIE

**KARYA BERSAMA MANDIRI PERSADA, PT**

Kualifikasi Usaha (M1)

 JL. 23 JANUARI NO.28 RT. 3/RW. 1, IPILO, KEC. KOTA TIMUR, GORONTALO 96112

**KARYA BERSAMA MANDIRI, PT**

Kualifikasi Usaha (M1)

 JL. 26 FEBRUARI RT. 1/RW. 1, IPILO, KEC. KOTA TIMUR, GORONTALO 96112

 0435-828651

 ANDI AKIM

**KARYA MEGA RISKI, PT**

Kualifikasi Usaha (M1)

 JL. KENANGAN, WUMIALO, KEC. KOTA TENGAH, GORONTALO 96128

 HAMDAN KATILI

**KARYAJAYA MANDIRI PERSADA, PT**

Kualifikasi Usaha (M2)

 JL. SULTAN BOTUTIHE NO. 99 RT. 2/RW. 3, LIBUO, KEC. DUNGINGI, GORONTALO 96135

 NY. HA. MERRY KARTIKA KONIYO, S.SO

**KAWASA MAKMUR JAYA, PT**

Kualifikasi Usaha (M1)

 JL. K.H. A. SALIM NO. 420, TOMULABUTAO, KEC. DUNGINGI, GORONTALO 96139

 SUHARTI

**KELVIN INDAH PERSADA, PT**

Kualifikasi Usaha (M1)

 JL. HB YASIN, DULALOWO, KEC. KOTA TENGAH, GORONTALO 96128

 0435-831905

 SELVI HARUN

**LIMA KENCANA JAYA, PT**

Kualifikasi Usaha (M1)

 JL. JEND. S. PARMAN NO. 18, BIAWAO, KEC. KOTA SELATAN, GORONTALO 96111

 IR.ANDRE ADRIAN

**LIMAS KONSULTAN, PT**

Kualifikasi Usaha (M1)

 JL. SAMRATULANGI NO. 97, LIMBA U DUA, KEC. KOTA SELATAN, GORONTALO 96115

 0435-821624

 LIMAS\_KONSULTAN@YAHOO.CO.ID

 IR.REFKY H.J ROMPAS

**M-TRI UTAMA, PT**

Kualifikasi Usaha (M1)

 JL. DR ALOEI SABOE RT. 2/RW. 3, LIMBA U SATU, KEC. KOTA SELATAN, GORONTALO 96115

 0435-822152

 HIDAYAT PILOMALI

**MUTI SULUNG AGUNG, PT**

Kualifikasi Usaha (M1)

 JL. SUDIRMAN, LIMBA U DUA, KEC. KOTA SELATAN, GORONTALO 96115

 0435-823244

**NUR EVSOENY, PT**

Kualifikasi Usaha (M1)

 JL. PANGERAN HIDAYAT II NO. 148 A, PULUBALA, KEC. KOTA TENGAH, GORONTALO 96127

 HI. SOEDJONO ADAM

**PINAN JAYA PRATAMA, PT**

Kualifikasi Usaha (M1)

 JL. MAYOR DULLAH, TALUMOLO, KEC. DUMBO RAYA, GORONTALO 96118

 0435-823253

 TETY MAHMUD

**PUTRA DARMAWAN, PT**

Kualifikasi Usaha (M1)

 JL. PATIMURA NO. 03, LIMBA U SATU, KEC. KOTA SELATAN, GORONTALO 96114

 0435-827084

 JEIRIMA PANIGORO

**RAIH INDAH PERSADA, PT**

Kualifikasi Usaha (M1)

 JL. KASUARI BARU II NO. 5 RT. 2/RW. 3, HELEDULAA, KEC. KOTA TIMUR, GORONTALO 96119

 0435-827297

 RAIH\_GROUP@YAHOO.COM

 HI. RAMDAN DATAU

**RIDHA INTI MURNI, PT**

Kualifikasi Usaha (M1)

 JL. CENDRAWASIH NO. 19 RT. 1/RW. 2, HELEDULAA, KEC. KOTA TIMUR, GORONTALO 96119

 0435-826510

**SATRIABAKTI PERTIWI JAYA, PT**

Kualifikasi Usaha (M1)

 JL. PROF. DR. ALOEI SABOE NO.209 RT. 2/RW. 3, BIAWAO, KEC. KOTA SELATAN, GORONTALO 96119

 0435-829700

 0435-829700

 NURBETY MADJEGU

**SINAR KARYA CAHAYA PT**

Kualifikasi Usaha (M1)

 JL. HB. YASIN NO. 312 A RT. 002/RW. 03, LILUWO, KEC. KOTA TENGAH, GORONTALO 96129

 0435-821415

 0435-0435824667

 YUNUS HAMZAH

**SINAR MULTI PERKASA, PT**

Kualifikasi Usaha (M1)

 JL. CUT NYAK DIEN NO. 136, HELEDULAA, KEC. KOTA TIMUR, GORONTALO 96119

 0435-826401

 WELIANGAN LINTONG, ST

**SINAR NUSA GOLINDO, PT**

Kualifikasi Usaha (M1)

 JL. PANGERAN HIDAYAT 1 NO. 8 RT. 8/RW. 1, LILUWO, KEC. KOTA TENGAH, GORONTALO 96129

 0435-827353

 HARDIYANTO

**SINTON KARYA, PT**

Kualifikasi Usaha (M1)

 JL. DURIAN, TOMULABUTAO SELATAN, KEC. DUNGINGI, GORONTALO 96139

 0435-821021

 ZULKARNAIN RUCHBAN

**SURYA CAHAYA, PT**

Kualifikasi Usaha (M1)

 JL. AIR MAS NO.64 RT. 2/RW. 4, IPILO, KEC. KOTA TIMUR, GORONTALO 96112

 0435-827378

 RUDIN RAHMAN

**SURYA WARFA KHARISMA, PT**

Kualifikasi Usaha (M1)

 JL. MOROTAI II NO. 125 PERUM PULUBALA RT. 1/RW. 2, DULALOWO, KEC. KOTA TENGAH, GORONTALO 96128

 0435-821812

 JERRY NAJOAN

**TOMINI MANDIRI PERKASA, PT**

Kualifikasi Usaha (M1)

 JL. IMAM BONJOL NO.80, LIMBA B, KEC. KOTA SELATAN, GORONTALO 96115

 SJAMIUN MACHMUD

**TRIBHIMARAYA TEKINIKLESTARI, PT**

Kualifikasi Usaha (M1)

 JL. PATTIMURA NO. 3, LIMBA U SATU, KEC. KOTA SELATAN, GORONTALO 96115

 0435-827476

 0435-821313

 TRIBHIMARAYA@YAHOO.CO.ID

 RACHMAD TARUNA YANI MUSA

**PROVINSI : GORONTALO**

---

**VIRALELA, PT**

**Kualifikasi Usaha (M1)**

 JL. SULTAN BOTUTIHE NO. 108, LIBUO, KEC.  
DUNGINGI, GORONTALO 96135

 HA. YULIANTI HABU

**YUNITA JAYA PRATAMA, PT**

**Kualifikasi Usaha (M1)**

 JL. HB. JASIN NO. 312 A RT. 002/RW. 03,  
LILUWO, KEC. KOTA TENGAH, GORONTALO  
96129

 0435-821415

 0435-0435824667

 ENPY KASIM

**ZIRACIPTA ABTILESTARI, PT**

**Kualifikasi Usaha (M1)**

 JL. PROF. DR. ALOEI SABOE NO. 173,  
HELEDULAA SELATAN, KEC. KOTA TIMUR,  
GORONTALO 96114

 0435-834062

 ZIRACIPTA@YAHOO.CO.ID

 IR. HI. AZIS RACHMAN, MM

<http://www.bps.go.id>





# DIREKTORI PERUSAHAAN KONSTRUKSI PROVINSI SULAWESI BARAT

**Peta 22.** Banyaknya Perusahaan/Usaha Konstruksi  
Provinsi Sulawesi Barat menurut Kabupaten/Kota, 2015

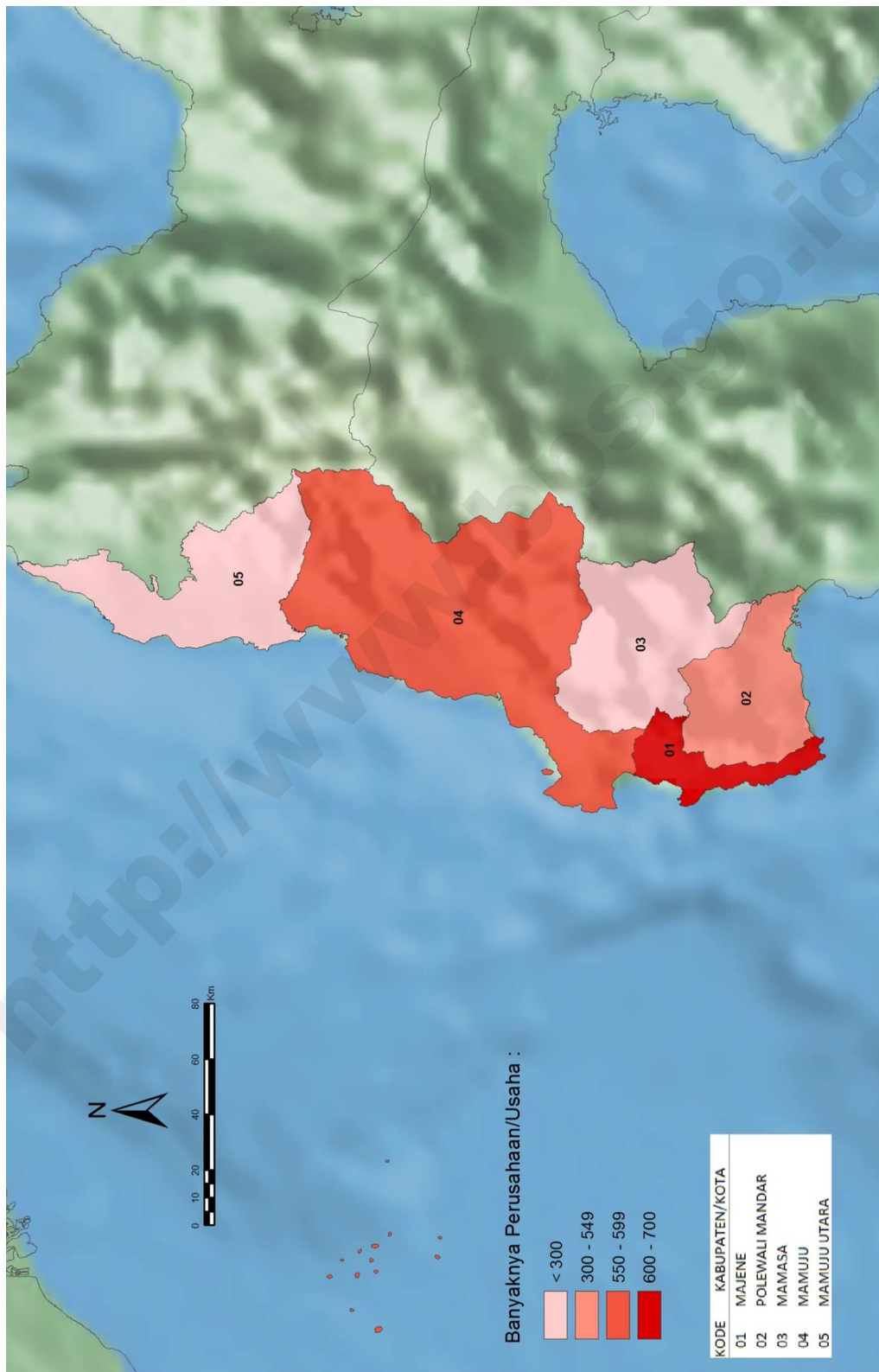

**Tabel 44** Banyaknya Perusahaan/Usaha Konstruksi Provinsi Sulawesi Barat menurut Skala Usaha, 2015

Kabupaten/Kota	Perorangan	Kecil	Menengah	Besar	Jumlah
(1)	(2)	(3)	(4)	(5)	(6)
7601 Majene	117	548	5	1	671
7602 Polewali Mandar	209	291	10	2	512
7603 Mamasa	119	88	1	-	208
7604 Mamuju	158	390	23	4	575
7605 Mamuju Utara	213	86	2	-	301
7606 Mamuju Tengah	83	8	-	-	91
<b>JUMLAH</b>	<b>899</b>	<b>1 411</b>	<b>41</b>	<b>7</b>	<b>2 358</b>

**TABEL 45** Banyaknya Perusahaan/Usaha Konstruksi Provinsi Sulawesi Barat menurut Badan Usaha, 2015

Kabupaten/Kota	PT/PT Persero	CV	Koperasi	Perorangan	Jumlah
(1)	(2)	(3)	(4)	(5)	(6)
7601 Majene	6	548	-	117	671
7602 Polewali Mandar	12	291	-	209	512
7603 Mamasa	1	87	1	119	208
7604 Mamuju	27	390	-	158	575
7605 Mamuju Utara	2	86	-	213	301
7606 Mamuju Tengah	-	8	-	83	91
<b>JUMLAH</b>	<b>48</b>	<b>1 410</b>	<b>1</b>	<b>899</b>	<b>2 358</b>

**Gambar 45.** Banyaknya Perusahaan/Usaha Konstruksi Provinsi Sulawesi Barat menurut Skala Usaha, 2015

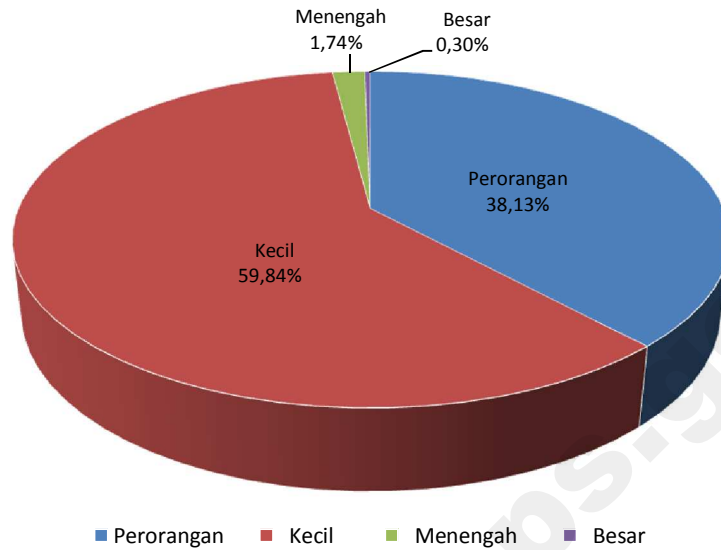

**Gambar 46.** Banyaknya Perusahaan/Usaha Konstruksi Provinsi Sulawesi Barat menurut Badan Usaha, 2015

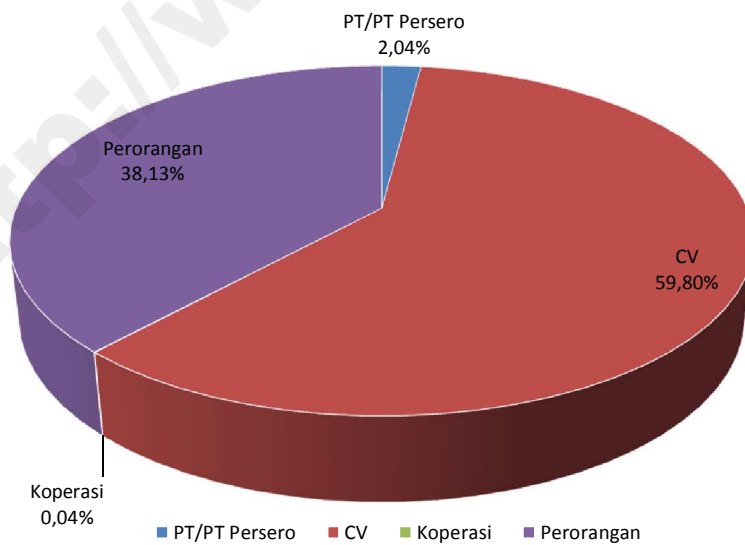

**KAB. MAJENE**

**BURDA TAB KREASI, PT**

Kualifikasi Usaha (M1)

JL. TENNO HAIRA NO. 12, TOTOLI, KEC. BANGGAE, MAJENE 91415

0422-22333

HAMZAH

**ILHAM BARU, PT**

Kualifikasi Usaha (M1)

JL. H. ABU SYAMSI NO. 07, LEMBANG, KEC. BANGGAE TIMUR, MAJENE 91413

0422-22143

ARWIN

**KARYA PUTRA TUNGGAL JAYA, PT**

Kualifikasi Usaha (M1)

JL. LANTO DAENG PASEWANG NO. 18, BANGGAE, KEC. BANGGAE, MAJENE 91411

0422-21187

LINDA

**MANDAR MEGA NUSANTARA, PT**

Kualifikasi Usaha (M1)

JL. ABDUL SYUKUR RAHIM NO.18, BANGGAE, KEC. BANGGAE, MAJENE 91411

HJ. ARABIAH

**PUTRA VIRGO PACCOLA PT**

Kualifikasi Usaha (M2)

JL. MAYJEN ABDUL AZIZ BUSTAM NO. 44, BANGGAE, KEC. BANGGAE, MAJENE 91411

0422-22333

PT\_PVP@YAHOO.CO.ID

H. BOERHAN DARWIS

**SINAR MANDAR, PT**

Kualifikasi Usaha (M1)

JL. KH. DEWANTORO NO. 37, BAURUNG, KEC. BANGGAE TIMUR, MAJENE 91412

0422-22377

ALI SIATA

**KAB. POLEWALI MANDAR**

**BANGUN SARANA NUSANTARA, PT**

Kualifikasi Usaha (M2)

JL. MASJID JAMI TANRO, POLEWALI, KEC. POLEWALI, POLEWALI 91311

0428-21455

LIDYA

**BUKIT BAHARI INDAH, PT**

Kualifikasi Usaha (M2)

JL. MASJID JAMI TANRO, POLEWALI, KEC. POLEWALI, POLEWALI 91311

0428-21455

BENNI, SH

**BUKIT SINAR HARAPAN, PT**

Kualifikasi Usaha (M1)

JL. PAKEN, POLEWALI

HELLING ANNALISA

**JAZIRAH MANDAR CORP., PT**

Kualifikasi Usaha (M1)

JL. HA. DEPU NO. 97, TAKATIDUNG, KEC. POLEWALI, POLEWALI 91311

D J A M AAN

**JIWA BARU GRAHA PRATAMA, PT**

Kualifikasi Usaha (M1)

JL. JEND. AHMAD YANI NO. 154, WATTANG, KEC. POLEWALI, POLEWALI 91315

0428-22429

NASARUDDIN RAUF MAPPILE

**MATARAM AGUNG SARANA, PT**

Kualifikasi Usaha (M1)

JL. PADI UNGGUL, SIDODADI, KEC. WONOMULYO, POLEWALI 91352

0428-51040

H. MUH.ASLY KADUPPA

**MOUNT QUARLES MANDIRI PERKASA, PT**

Kualifikasi Usaha (M1)

JL. OLAH RAGA, WATTANG, KEC. POLEWALI, POLEWALI 91311

0428-21956

MUH. SAID,S.OS

**MUTTHMAINNAH PRATAMA MANDIRI, PT**

Kualifikasi Usaha (M1)

JL. JEND AHMAD YANI, POLEWALI 91311

SUDIRMAN

**NURSYAM KARYA PRATAMA, PT**

Kualifikasi Usaha (M1)

JL. HA. DEPU NO.107, LANTORA, KEC. POLEWALI, POLEWALI 91313

0428-855515

ANDI BASO MASDAR,SE

**PAMMASE GRAHA SARANA, PT**

Kualifikasi Usaha (M1)

JL. G. MAMBULILING DEPAN POLSEK, PEKKABATA, KEC. POLEWALI, POLEWALI 91315

0428-21307

H. RIDWAN

**SILOLONGGI, PT**

Kualifikasi Usaha (M1)

JL. POROS MAJENE-CAMPALAGIAN, PAPPANG, KEC. CAMPALAGIAN, POLEWALI 91353

RAHMAT WARIS

**TAUFAN KARYA MANDIRI, PT**

Kualifikasi Usaha (M1)

JL. PEMUDA, PEKKABATA, KEC. POLEWALI, POLEWALI 91311

H. PAGE

**KAB. MAMASA**

**JULTAN, PT**

Kualifikasi Usaha (M1)

PANA

TANGDIRANDAN

**KAB. MAMUJU**

**ABADITA BUANA SUPRINDO, PT**

Kualifikasi Usaha (M1)

JL. YOS SUDARSO NO.16, BINANGA, KEC. MAMUJU, MAMUJU 91511

RACHMAT SINER REYSEN. S

**AMALIA AGUNG PRATAMA, PT**

Kualifikasi Usaha (M2)

JL. GATOT SUBROTO, SIMBORO, KEC. SIMBORO, MAMUJU 91512

0426-21011

H. M. ARAS T

**ARYA PERKASA UTAMA, PT**

Kualifikasi Usaha (M1)

JL. HAPATI HASAN NO.15, KAREMA, KEC. MAMUJU, MAMUJU 91511

0426-270322

FRIYANDI INDRA SAPUTRA

**BAHTERA MULYA INTI KARSA, PT**

Kualifikasi Usaha (M1)

JL. MUSA KARIM, KAREMA, KEC. MAMUJU, MAMUJU 91511

DAVID TJAKRA

**BALANIPA, PT**

Kualifikasi Usaha (M1)

JL. ATIEK SUTEJA NO.9, RIMUKU, KEC. MAMUJU, MAMUJU 91515

HAMKA

**BERLIAN MEGA INDAH, PT**

Kualifikasi Usaha (M1)

JL. PONGTIKU BTN AXURI BLOK A/3, KAREMA, KEC. MAMUJU, MAMUJU 91511

BERLIANMEGAINDAH@YAHOO.COM

H ARSAL ARAS T

**BINA KARYA BERSAMA PERSADA, PT**

Kualifikasi Usaha (M1)

JL. SULTAN HASANUDDIN NO. 44, BINANGA, KEC. MAMUJU, MAMUJU 91511

SUKMANINGSIH, ST

**DANAU TIMUR PERKASA, PT**

Kualifikasi Usaha (M1)

 JL. PASAR SENTRAL, BINANGA, KEC. MAMUJU, MAMUJU 91511

 HARDI

**DUTA FAJAR POLEMAJU, PT**

Kualifikasi Usaha (M1)

 JL. PASAR SENTRAL, BINANGA, KEC. MAMUJU, MAMUJU 91511

 MARZUKI NURDIN, SE

**FANARA TRI BHAKTI PT**

Kualifikasi Usaha (M1)

 JL. AHMAD YANI NO. 25, BINANGA, KEC. MAMUJU, MAMUJU 91511

 0426-21480

 FANARA\_COORP@YAHOO.COM

 MAHLIL FAISAL

**GARSINDO PUTRA, PT**

Kualifikasi Usaha (M1)

 JL. ABD. WAHAB AZASI NO. 41, BINANGA, KEC. MAMUJU, MAMUJU 91511

 0426-21759

 H. AHMAD

**GRAHA PERKASA MANDIRI, PT**

Kualifikasi Usaha (M1)

 JL. MANGGA NO. 17, BINANGA, KEC. MAMUJU, MAMUJU 91511

 YULIANA

**HUTAMA SURYA PERDANA, PT**

Kualifikasi Usaha (M1)

 JL. LETJEN HERTASNING NO. 155, BINANGA, KEC. MAMUJU, MAMUJU 91511

 0426-2710307

 KAHARUDDIN

**KAROSSA PUTRA, PT**

Kualifikasi Usaha (M1)

 JL. SULTAN HASANUDDIN NO.44, KAREMA, KEC. MAMUJU, MAMUJU 91515

 H. ACHMAD SALAM

**KARUNIA TRI TUNGGAL, PT**

Kualifikasi Usaha (M1)

 JL. ANDI DAI NO. 66, BINANGA, KEC. MAMUJU, MAMUJU 91511

 FANNY SARIWIJAYA

**KARUNIA TUNGGAL MAJU, PT**

Kualifikasi Usaha (M1)

 JL. TUNA, BINANGA, KEC. MAMUJU, MAMUJU 91511

 0426-21849

 FANY SARI WIJAYA

**KARYA JASA PT**

Kualifikasi Usaha (M2)

 JL. KS. TUBUN NO.54 A, RIMUKU, KEC. MAMUJU, MAMUJU 91515

 0426-22245

 HM. AGUS SALIM JASA

**KARYA MANDALA PUTERA PT**

Kualifikasi Usaha (M2)

 JL. YOS SUDARSO NO. 7, BINANGA, KEC. MAMUJU, MAMUJU 91511

 0426-21248

 0426-21361

 KAMANTRA@INDOSAT.NET.ID

 IR. HEMI MEILANI. S

**KARYA SURYA SAKTI, PT**

Kualifikasi Usaha (M1)

 JL. MANGGA NO.17, BINANGA, KEC. MAMUJU, MAMUJU 91511

 0426-21263

 A. RIZAL

**LILI INDAH PRIMA KARYA, PT**

Kualifikasi Usaha (M2)

 JL. ANDI DAI NO.37, BINANGA, KEC. MAMUJU, MAMUJU 91511

 0426-21834

 IR. ABDUL RASYID

**LINDO LINDO MARIRI, PT**

Kualifikasi Usaha (M1)

 JL. PABABARI, KAREMA, KEC. MAMUJU, MAMUJU 91511

 ILHAM

**MAMUJU RAYA, PT**

Kualifikasi Usaha (M1)

 JL. JEND. AHMAD YANI NO.45, BINANGA, KEC. MAMUJU, MAMUJU 91511

 0426-21263

 USMAN DASMI BUNDU,SE

**MANAKARRA JAYA LESTARI, PT**

Kualifikasi Usaha (M1)

 JL. PENGAYOMAN NO. 13, RIMUKU, KEC. MAMUJU, MAMUJU 91515

 0426-22167

 MARKUS

**MUARA TIGA TRAVEL, PT**

Kualifikasi Usaha (M1)

 JL. ANDI ENDENG NO. 1, RIMUKU, KEC. MAMUJU 91511

 21508

**MUARA TIGA, PT**

Kualifikasi Usaha (M1)

 JL. A ENDENG NO.1, RIMUKU, KEC. MAMUJU, MAMUJU 91515

 ASFIAMI TASHAN

**RIDHO TEKNIK, PT**

Kualifikasi Usaha (M1)

 JL. ABD. WAHAB AZASI, KOMP. PASAR LAMA, BINANGA, KEC. MAMUJU, MAMUJU 91511

 SAHRUL

**SUMAINDOTIM, PT**

Kualifikasi Usaha (M1)

 JL. DR. RATULANGI NO. 51, BINANGA, KEC. MAMUJU, MAMUJU 91511

 0426-21173

 IR. HEMI MEILANI. S

**KAB. MAMUJU UTARA**

**AUREL PONDOK PERMAI, PT**

Kualifikasi Usaha (M1)

 JL. POROS TRANS SULAWESI, PASANGKAYU, KEC. PASANGKAYU, PASANGKAYU 91571

 PT.AURELPONDOKPERMAI@GMAIL.COM

 RUSTAM-TAM

**BINTANG THOLALING, PT**

Kualifikasi Usaha (M1)

 JL. TRANS SULAWESI, PASANGKAYU, KEC. PASANGKAYU, PASANGKAYU 91571

 BTHOLALING@GMAIL.COM

 IMRAN



# DIREKTORI PERUSAHAAN KONSTRUKSI PROVINSI PAPUA BARAT

**Peta 23.** Banyaknya Perusahaan/Usaha Konstruksi  
Provinsi Papua Barat menurut Kabupaten/Kota, 2015

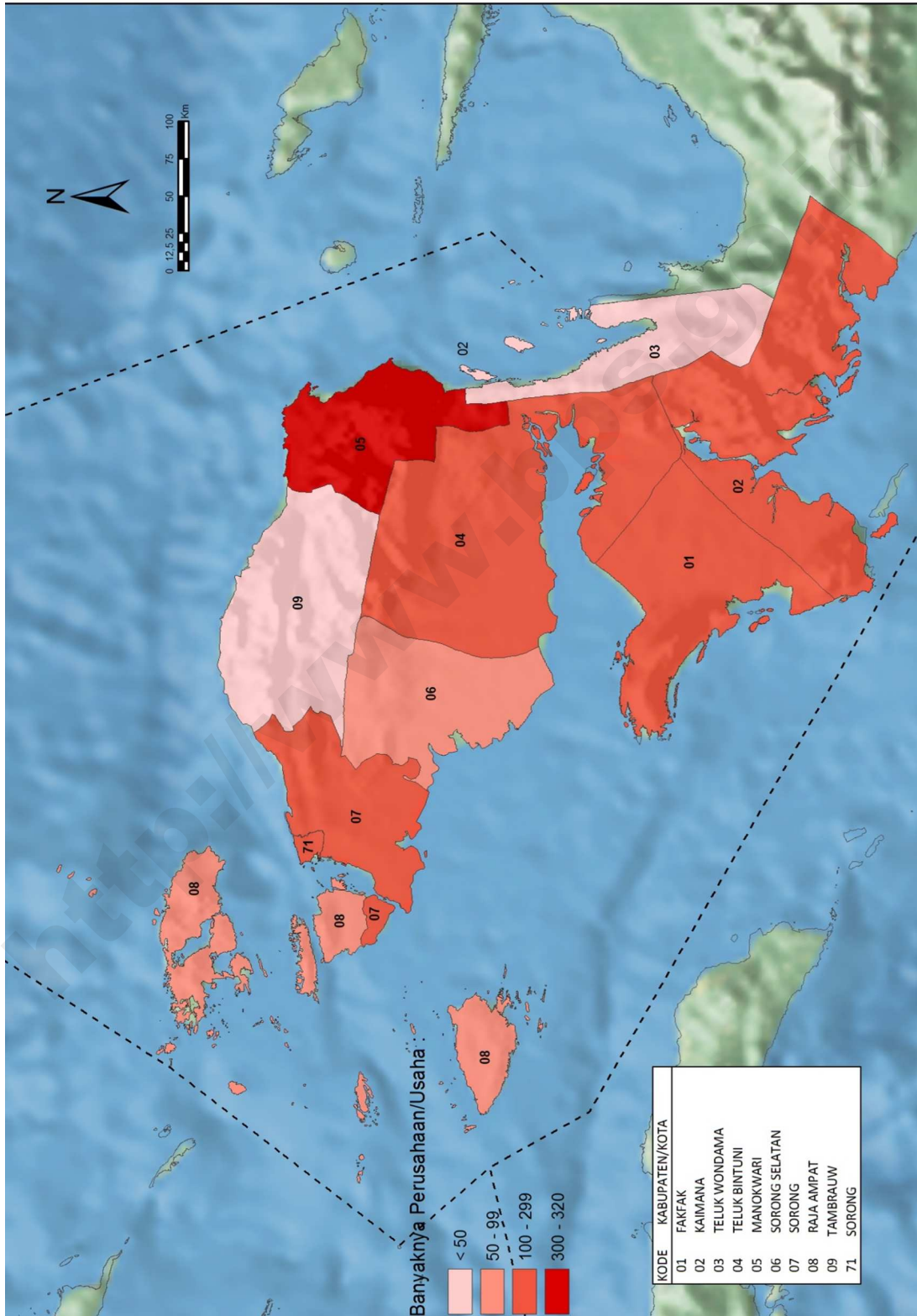

**Tabel 46** Banyaknya Perusahaan/Usaha Konstruksi Provinsi Papua Barat menurut Skala Usaha, 2015

Kabupaten/Kota	Perorangan	Kecil	Menengah	Besar	Non Kualifikasi	Jumlah
(1)	(2)	(3)	(4)	(5)	(6)	(7)
9101 Fakfak	20	94	7	6	-	127
9102 Kaimana	2	270	14	2	-	288
9103 Teluk Wondama	-	83	3	3	1	90
9104 Teluk Bintuni	1	172	2	-	-	175
9105 Manokwari	-	252	59	16	-	327
9106 Sorong Selatan	2	125	9	3	-	139
9107 Sorong	41	48	16	6	-	111
9108 Raja Ampat	-	36	14	10	-	60
9109 Tambrauw	-	1	1	-	-	2
9110 Maybrat	-	1	-	-	-	1
9111 Manokwari Selatan	-	2	-	-	-	2
9171 Sorong	90	60	55	19	-	224
JUMLAH	156	1 144	180	65	1	1 546

**Tabel 47** Banyaknya Perusahaan/Usaha Konstruksi Provinsi Papua Barat menurut Badan Usaha, 2015

Kabupaten/Kota	PT/PT Persero	CV	Firma	Koperasi	Perorangan	Jumlah
(1)	(2)	(3)	(4)	(5)	(6)	(7)
9101 Fakfak	13	93	1	-	20	127
9102 Kaimana	16	270	-	-	2	288
9103 Teluk Wondama	6	84	-	-	-	90
9104 Teluk Bintuni	2	172	-	-	1	175
9105 Manokwari	75	251	-	1	-	327
9106 Sorong Selatan	12	125	-	-	2	139
9107 Sorong	22	48	-	-	41	111
9108 Raja Ampat	24	36	-	-	-	60
9109 Tambrauw	1	1	-	-	-	2
9110 Maybrat	-	1	-	-	-	1
9111 Manokwari Selatan	-	2	-	-	-	2
9171 Sorong	74	60	-	-	90	224
<b>JUMLAH</b>	<b>245</b>	<b>1 143</b>	<b>1</b>	<b>1</b>	<b>156</b>	<b>1 546</b>

**Gambar 47 .**Banyaknya Perusahaan/Usaha Konstruksi Provinsi Papua Barat menurut Skala Usaha, 2015

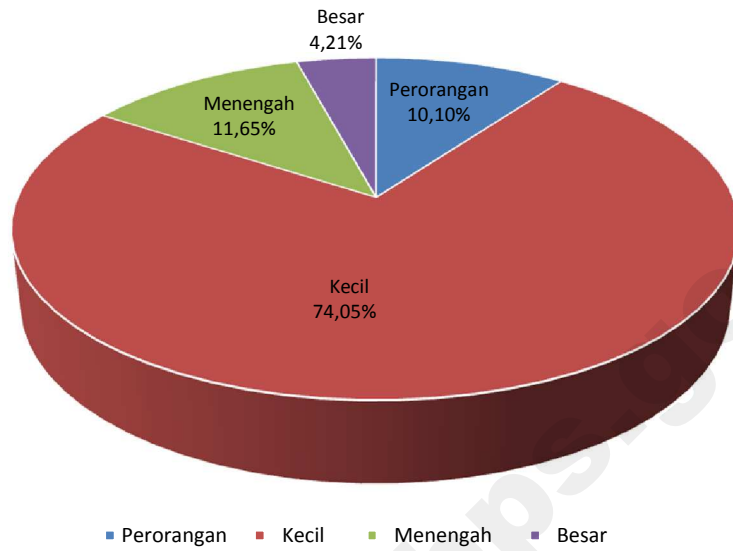

**Gambar 48.** Banyaknya Perusahaan/Usaha Konstruksi Provinsi Papua Barat menurut Badan Usaha, 2015

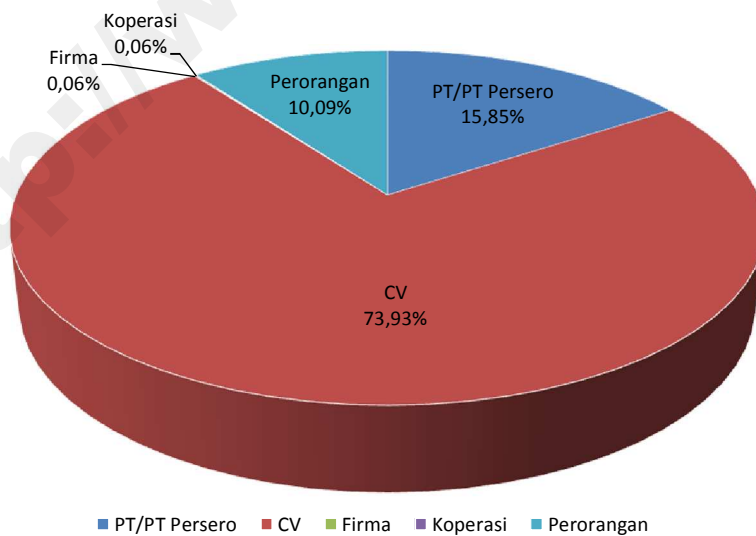

KAB. FAKFAK

**ATLANTIC ALAM NUR SYAHFIRA, PT**

Kualifikasi Usaha (M1)

JL. PATIMURA NO. 5 RT. 17, FAK FAK SELATAN, KEC. FAKFAK, FAK-FAK 98612

0956-22090

ABDUL RASYAK

**BOMBERAI INDAH, PT**

Kualifikasi Usaha (B1)

JL. IZAK TELUSSA NO. 71C RT. 17, FAK FAK SELATAN, KEC. FAKFAK, FAK-FAK 98611

0956-22635

0956-24367

BOMBERAIINDAH@YAHOO.CO.ID

FERDY HARSIAWAN

**BUMI PALA INDAH LESTARI, PT**

Kualifikasi Usaha (M1)

JL. IMAM BONJOL, WAGOM SELATAN, KEC. FAKFAK, FAK-FAK 98611

0956-23189

DRS. FREDDY THIE

**CIPTA PAPUA UTAMA, PT**

Kualifikasi Usaha (M1)

JL. YOS SUDARSO, FAK-FAK 98613

0956-24788

MELANI SUNARTHO

**GITA MANDEMUR KARYA, PT**

Kualifikasi Usaha (M1)

JL. J. P. MATONDANG RT. 1, GEWERPE, KEC. FAKFAK, FAK-FAK 98614

YAN WARPOPOR

**INSTIA UTAMA, PT**

Kualifikasi Usaha (M2)

JL. YOS SUDARSO, WAGOM UTARA, KEC. FAKFAK, FAK-FAK 98611

H. PAWILOY MADE

**KREASINDO CITRA MANDIRI, PT**

Kualifikasi Usaha (M1)

JL. D. I. PANJAITAN NO.1 A, FAK FAK UTARA, KEC. FAKFAK, FAK-FAK 98612

0956-24668

0956-25552

KREASINDOFKFAK@YAHOO.COM

JEFF SETIAWAN WINATA

**MITRA BAHAM SEJATI, PT**

Kualifikasi Usaha (M2)

JL. IZAK TELUSSA NO.78, FAK FAK SELATAN, KEC. FAKFAK, FAK-FAK 98611

0956-22520

RAYMUND DIONISIUS SYAHRIAL

**REMACO INDAH MANDIRI, PT**

Kualifikasi Usaha (M2)

JL. YOS SUDARSO, FAK-FAK 98613

0956-24788

RONY TAN

**SANGGARIA PERSADA PT**

Kualifikasi Usaha (B1)

JL. YOS SUDARSO, WAGOM SELATAN, KEC. FAKFAK, FAK-FAK 98611

0956-22062

0956-22811

NY. IEFAN

**SARI WAGOM INDAH KONSTRUKSI, PT**

Kualifikasi Usaha (B1)

JL. YOS SUDARSO RT. 03, WAGOM SELATAN, KEC. FAKFAK, FAK-FAK 98613

0956-22285

0956-22811

WILLIAM ARDEN BUDIMAN

**SUMBER SEJAHTERA SEJATI, PT**

Kualifikasi Usaha (M1)

JL. TEUKU UMAR, FAK FAK UTARA, KEC. FAKFAK, FAK-FAK 98611

SONNY FERNANDO SETHIEAWAN

**TOREA FAKFAK INDAH, PT**

Kualifikasi Usaha (M1)

JL. IZAK TELUSSA NO. 17, FAK FAK SELATAN, KEC. FAKFAK, FAK-FAK 98611

0956-24367

FERDIANA THIE

KAB. KAIMANA

**ANGEL ABADI JAYA, PT**

Kualifikasi Usaha (M1)

JL. TRIKORA, K R O Y, KEC. KAIMANA, KAIMANA 98654

0957-21022

CHRISTINA WIDYAWATI

**CATUR ADI PUTRA, PT**

Kualifikasi Usaha (M1)

JL. TRIKORA, KAIMANA KOTA, KEC. KAIMANA, KAIMANA 98654

ERIK THIE

**CIPTA SATRIA KENCANA, PT**

Kualifikasi Usaha (M1)

JL. TRIKORA, KAIMANA KOTA, KEC. KAIMANA, KAIMANA

ANNA SETIAWATY SUNARTHO

**DUTA YUSTIKA ABADI, PT**

Kualifikasi Usaha (M1)

JL. UTARUM KROOY, K R O Y, KEC. KAIMANA, KAIMANA 98654

RAMLI

**GRAHA PAPUA, PT**

Kualifikasi Usaha (M1)

JL. TRIKORA, KAIMANA KOTA, KEC. KAIMANA, KAIMANA 98654

JOHANES

**KAIMANA JAYA PT**

Kualifikasi Usaha (M1)

JL. TRIKORA, KAIMANA KOTA, KEC. KAIMANA, KAIMANA 98654

0957-21066

YOHANES SISWANTO ANG

**KARYA SENTOSA UTAMA, PT**

Kualifikasi Usaha (M1)

JL. TRIKORA NO. 18, KAIMANA KOTA, KEC. KAIMANA, KAIMANA 98654

0957-21888

0957-21777

RONNY R. GANADHI THE

**LAUTAN GUNUNG MAS PAPUA, PT**

Kualifikasi Usaha (M1)

JL. UTARUM KROOY, KAIMANA

WANNDY SETIAWAN WINATA

**MANDIRI CIPTA KENCANA, PT**

Kualifikasi Usaha (M2)

JL. TRIKORA NO.7, KAIMANA KOTA, KEC. KAIMANA, KAIMANA 98654

HERMAN THIE

**NUSA UTARA RAYA, PT**

Kualifikasi Usaha (M1)

JL. PTT RT. 14, KAIMANA KOTA, KEC. KAIMANA, KAIMANA 98654

HESMON R. PINTUNAUNG

**PISON RIVER, PT**

Kualifikasi Usaha (M1)

JL. UTARUM AIR MERAH KAIMANA, K R O Y, KEC. KAIMANA 98654

**PUTRA TUNGGAL SENJA, PT**

Kualifikasi Usaha (M1)

JL. PERINDUSTRIAN KAIMANA, KAIMANA KOTA, KEC. KAIMANA 98654

**SELATAN INDAH, PT**

Kualifikasi Usaha (M1)

JL. PTT KAIMANA, KAIMANA 98654

PIETER THIE

**TANBERS PRIMA UTAMA, PT**

Kualifikasi Usaha (M1)

JL. PTT KAIMANA, KAIMANA 98654

0957-21764

PAULUS TAN

**PROVINSI : PAPUA BARAT**

**TORSINA JAYA PERKASA, PT**

Kualifikasi Usaha (M2)

 JL. PEDESAAN BUMSUR, KAIMANA KOTA, KEC. KAIMANA, KAIMANA 98654

 YORDAM

**TRITON TEGUH PERKASA, PT**

Kualifikasi Usaha (M1)

 JL. TRIKORA KAIMAN, KAIMANA KOTA, KEC. KAIMANA 98654

**KAB. TELUK WONDAMA**

**BENTENG GADING, PT**

Kualifikasi Usaha (M1)

 HOTEL DARMADJI, WASIOR I, KEC. WASIOR, RASIEI 98362

 AGIDARMINTO@YAHOO.CO.ID

 TITUS DARMINTO AJI

**BUMI SANDUAY, PT**

Kualifikasi Usaha (B1)

 JL. MARGONO RT. 01/RW. 01, MORU, KEC. WASIOR, RASIEI 98362

 BUMI\_SANDUAY@YMAIL.COM

 SUWARNO, SH, MM

**PARBET YUNDIKA, PT**

Kualifikasi Usaha (M2)

 CABANG KANTOR KAMPUNG, MANOPI, KEC. WASIOR, RASIEI 98362

 D. PARNO

**RAJAYA PAPUA, PT**

Kualifikasi Usaha (M2)

 JL. SABERI, MANIWAK, KEC. WASIOR

**SINAR POTON, PT**

Kualifikasi Usaha (M1)

 KAM. KAIBI, KAIBI, KEC. WONDIBOY

**WANGGEMA TRIPOD, PT**

Kualifikasi Usaha (M1)

 -, WASIOR I, KEC. WASIOR

**KAB. TELUK BINTUNI**

**AGNEL MANDIRI, PT**

Kualifikasi Usaha (M1)

 JL. RAYA BINTUNI KM. 2, BINTUNI BARAT, KEC. BINTUNI, BINTUNI 98364

 NY. KORNELIA TANDUNGAN

**ALAM NUR PUTRA BINTUNI, PT**

Kualifikasi Usaha (M1)

 KAMP. LAMA DEPAN MESJID, BINTUNI TIMUR, KEC. BINTUNI, BINTUNI 98364

**KAB. MANOKWARI**

**ABADI ALAM HORNA, PT**

Kualifikasi Usaha (M1)

 JL. SERAYU SANGGENG, MANOKWARI 98312

 IMANUEL YENU

**ABANA MEGA KONSULTAMA, PT**

Kualifikasi Usaha (M1)

 JL. TRIKORA WOSI GG. PELITA, WOSI, KEC. MANOKWARI BARAT, MANOKWARI 98312

 0986-214039

 ABANA\_KONSULTAN@YAHOO.COM

 ABDULLAH MANARAY, ST

**ALAM CENDERAWASIH JAYA, PT**

Kualifikasi Usaha (M2)

 JL. YOS SUDARSO, MANOKWARI

 HONNIE TOEANTE

**ALAM JAYA PAPUA, PT**

Kualifikasi Usaha (M1)

 JL. PAHLAWAN, MANOKWARI

 0986-211631

 ANDY BUDYO MULYAWAN

**ALFA JOY, PT**

Kualifikasi Usaha (M1)

 JL. CLIWUNG SANGGENG, MANOKWARI

 ASLON SIAGIAN

**ALFA PUTRA JAYA KARYA, PT**

Kualifikasi Usaha (B1)

 JL. PERTANIAN, WOSI, KEC. MANOKWARI BARAT, MANOKWARI 98312

 LUKAS IRIANTO PASARIBU, S.HUT

**ARFAK SINAR PAPUA, PT**

Kualifikasi Usaha (M1)

 JL. TRIKORA WOSI NO. 89, WOSI, KEC. MANOKWARI BARAT, MANOKWARI 98312

 JULIANA JONES

**ASTIBUA CHARINA, PT**

Kualifikasi Usaha (M1)

 JL. ANGKASA MULYONO, AMBAN, KEC. MANOKWARI BARAT, MANOKWARI 98312

 PAULUS T. TIRANDA

**BACHTERA ARAZ SEJAHTERA, PT**

Kualifikasi Usaha (M1)

 JL. NENAS NO.8123, MANOKWARI

 ALEXANDER ZETH HUKOM

**BHAKTI NUSA LESTARI, PT**

Kualifikasi Usaha (M1)

 JL. MERAPI NO. 3, KEC. MANOKWARI BARAT, MANOKWARI

 YACOBUS

**BINANGUN WIRA MANDIRI, PT**

Kualifikasi Usaha (M1)

 JL. NUSANTARA IV NO.7, WOSI, KEC. MANOKWARI BARAT, MANOKWARI 98312

 0986-211216

 PT.BWM\_MKW@YMAIL.COM

 BUDI HARTANTO, ST

**BOBATU KARYA JAYA, PT**

Kualifikasi Usaha (B1)

 JL. TRIKORA, WOSI, KEC. MANOKWARI BARAT, MANOKWARI 98312

 RISTOJOHNMALA\_82@YAHOO.COM

 IR. JOHANIS MALA

**BRAM BERSAUDARA PAPUA, PT**

Kualifikasi Usaha (M1)

 JL. KENARI TINGGI PASIR PUTIH, MANOKWARI

 ABRAHAM TH. RAWEYAI

**BUANA SANJAYA, PT**

Kualifikasi Usaha (M1)

 JL. TRIKORA WOSI NO. 120, WOSI, KEC. MANOKWARI BARAT, MANOKWARI 98312

 0986-213117

 M S KARODDA

**BUMI SARANA INDAH, PT**

Kualifikasi Usaha (M1)

 JL. BANDUNG BORARSI, PADARNI, KEC. MANOKWARI BARAT, MANOKWARI 98312

 0986-214794

 0986-214794

 HJ. HAMSINA

**CAHAYA ASYAH, PT**

Kualifikasi Usaha (M1)

 JL. PAHLAWAN SANGGENG, MANOKWARI 98312

 CAHAYA\_ASYAH@YAHOO.CO.ID

 NY. HJ. NUR ASIAH

**CENDRAWASIH INDO PAPUA, PT**

Kualifikasi Usaha (M1)

 JL. TRIKORA, WOSI, KEC. MANOKWARI BARAT, MANOKWARI 98312

 0986-213368

 0986-213311

 Y.K PALALANGAA

**CIPTA MULIA ABADI, PT**

Kualifikasi Usaha (M1)

 JL. TRIKORA WOSI NO.4, WOSI, KEC. MANOKWARI BARAT, MANOKWARI 98312

 JHON COSMAS A.



**CLAULAND JAYA, PT**

**Kualifikasi Usaha (M1)**

 JL. GUNUNG SALJU AMBAN RT. 1/RW. 3, AMBAN, KEC. MANOKWARI BARAT, MANOKWARI 98312

 0986-211978

 0986-214455

 OLSEN

**DAYA MARGA, PT**

**Kualifikasi Usaha (M1)**

 JL. REREMI PERMAI KPR BTN NO.40, MANOKWARI 98312

 SUGENG SUBAGIYO SUKARNO BROTOSISWO

**DELAPAN EMPAT SYAM NUSA PUTRA, PT**

**Kualifikasi Usaha (B1)**

 JL. YOS SUDARSO NO. 12, MANOKWARI

 0986-215146

 H. SYAHRIR SYAMSUL

**ESA PRATAMA MANDIRI, PT**

**Kualifikasi Usaha (M1)**

 JL. ANGKASA MULYONO BLOK F NO. 7-8, AMBAN, KEC. MANOKWARI BARAT, MANOKWARI 98312

 0986-212125

 0986-212125

 BERZALINA TARUK LINGGI

**EXPR, PT**

**Kualifikasi Usaha (M2)**

 JL. YOS SUDARSO, MANOKWARI BARAT, KEC. MANOKWARI BARAT, MANOKWARI 98312

 0986-2111661

 0986-215146

 H. SYAMSUDDIN, SE

**FAGOL PRIMA, PT**

**Kualifikasi Usaha (M1)**

 JL. TRIKORA, WOSI, KEC. MANOKWARI BARAT, MANOKWARI 98312

 HENDRA KURNIAWAN, ST

**FULICA, PT**

**Kualifikasi Usaha (M1)**

 JL. YOS SUDARSO, MANOKWARI 98312

 0986-211017

 ELVIN TOEANTE

**GARUDA MAS JAYA, PT**

**Kualifikasi Usaha (M1)**

 JL. TRIKORA, WOSI, KEC. MANOKWARI BARAT, MANOKWARI 98312

 H. ZAINAL ABIDIN

**GUNUNG ARFAK PERKASA, PT**

**Kualifikasi Usaha (M1)**

 JL. JEND. SUDIRMAN, PADARNI, KEC. MANOKWARI BARAT, MANOKWARI 98312

 0986-213534

 HENDRIK HARYONO

**GUNUNG UMSINI MANOKWARI, PT**

**Kualifikasi Usaha (M1)**

 JL. BRAWIJAYA NO. 4, PADARNI, KEC. MANOKWARI BARAT, MANOKWARI 98311

 0986-211723

 0986-0986-215281

 GUMSINI\_MANOKWARI@YAHOO.COM

 ROYKE NANGIN

**GUNUNG UMSINI PAPUA PT**

**Kualifikasi Usaha (M1)**

 JL. BRAWIJAYA, MANOKWARI 98311

 0986-215281

 GUMSINI\_PAPUA@YAHOO.COM

 JAMES TAROREH

**IMBIDH MAJU UTAMA, PT**

**Kualifikasi Usaha (M1)**

 JL. TRIKORA, WOSI, KEC. MANOKWARI BARAT, MANOKWARI 98312

 0986-212956

 0986-215101

 IMRON ABDUL KARIM MUNSUY, ST

**INDO DUTA CENDANA, PT**

**Kualifikasi Usaha (M1)**

 JL. JEND. SUDIRMAN, MANOKWARI

 ALIMUDDIN LAUSENG

**INDOSATRIA UTAMA, PT**

**Kualifikasi Usaha (M1)**

 JL. TUGU JEPANG, AMBAN, KEC. MANOKWARI BARAT, MANOKWARI 98312

 0986-212656

 LIKITA ADI, ST

**INTAN KARYA PERMATA PAPUA, PT**

**Kualifikasi Usaha (M1)**

 JL. BRAWIJAYA NO. 05, MANOKWARI

 SUSILOWATI

**IRIAN PERMAI PERKASA, PT**

**Kualifikasi Usaha (M1)**

 JL. YOS SUDARSO NO. 54 RT. 1/RW. 1, SANGGENG, KEC. MANOKWARI BARAT, MANOKWARI 98312

 0986-211290

 GEORGE PANGALILA

**IRIANE PRATAMA CONSULTANT, PT**

**Kualifikasi Usaha (M1)**

 JL. TRIKORA WOSI RUKO AMD NO. 06, WOSI, KEC. MANOKWARI BARAT, MANOKWARI

 0986-213412

 IR. YOHANES EDONG. R

**IRMA TIARA PUTRA, PT**

**Kualifikasi Usaha (M1)**

 JL. TRIKORA TAMANRIA, WOSI, KEC. MANOKWARI BARAT, MANOKWARI 98312

 0986-23338

 IRMATIARAPUTRA@YAHOO.COM

 IR. BUDIMAN

**JALU MOGA, PT**

**Kualifikasi Usaha (M1)**

 JL. MERAUKE BORARSI, PADARNI, KEC. MANOKWARI BARAT, MANOKWARI 98312

 SLAMET RIYANTO

**KAIRONI, PT**

**Kualifikasi Usaha (M1)**

 JL. DRS. ESAU SESA, MANOKWARI 98312

 JUNAEDI

**KARIKA MANOKWARI, PT**

**Kualifikasi Usaha (M1)**

 JL. JEND. SUDIRMAN, AMBAN, KEC. MANOKWARI BARAT, MANOKWARI 98312

 D. SIMANUNGKALIT

**KARYA PRIBUMI MANSINAN, PT**

**Kualifikasi Usaha (M1)**

 JL. LEMBAH HIJAU, WOSI, KEC. MANOKWARI BARAT

 0986-212030

**KARYA SATYA BHAKTI, PT**

**Kualifikasi Usaha (M1)**

 JL. YOS SUDARSO NO. 41 B, MANOKWARI

 BURHANUDDIN

**KARYA UMEGA, PT**

**Kualifikasi Usaha (M1)**

 JL. YOS SUDARSO RT. 1/RW. 1, MANOKWARI BARAT, KEC. MANOKWARI BARAT, MANOKWARI 98312

 0986-211661

 0986-215146

 ISCHAK

**KURNIA ALFA UTAMA, PT**

**Kualifikasi Usaha (M1)**



 JL. JEND. SUDIRMAN, MANOKWARI

 HERMANUS B.I. WINARTO

**PROVINSI : PAPUA BARAT**





**LESTARI PAPUA, PT**

**Kualifikasi Usaha (M1)**

 JL. PERTANIAN, WOSI, KEC. MANOKWARI BARAT, MANOKWARI 98312  
 RINI ARIANTI ANTOUW



**LUCKY MULIA SENTOSA, PT**

**Kualifikasi Usaha (M1)**

 JL. TRIKORA, WOSI, KEC. MANOKWARI BARAT, MANOKWARI 98312  
 0986-214532  
 0986-214532  
 RICO ELIAS ANGKAWIJAYA



**MANGUNI STAR, PT**

**Kualifikasi Usaha (M1)**

 JL. SUJARWO CONDRONEGORO, SH, MANOKWARI  
 YOKE HOROTA



**MARTHA IKRAMA MAKMUR, PT**

**Kualifikasi Usaha (M1)**

 JL. REREMI PERMAI NO. 07, MANOKWARI  
 IR. ALOYSIUS L. SUTIYARSO



**MAZMUR ARFAK JAYA, PT**

**Kualifikasi Usaha (M1)**

 JL. TRIKORA, WOSI, KEC. MANOKWARI BARAT, MANOKWARI 98312  
 LINDA KRISTINA

**MEGA WOSI PAPUA, PT**

**Kualifikasi Usaha (M1)**

 JL. TRIKORA, WOSI, KEC. MANOKWARI BARAT, MANOKWARI 98312  
 YANTI TURAMBI



**MITRA LOKA KONSULINDO, PT**

**Kualifikasi Usaha (M1)**

 JL. PERTANIAN NO.21, WOSI, KEC. MANOKWARI BARAT, MANOKWARI 98312



**MITRA MANDIRI KONSULTAMA, PT**

**Kualifikasi Usaha (M1)**

 JL. DRS. ESAU SESA, MANOKWARI BARAT, KEC. MANOKWARI BARAT, MANOKWARI  
 0986-212025  
 INDRA BIRAWAPUTRA



**MULTI KARYA MASIREI, PT**

**Kualifikasi Usaha (M1)**

 JL. PAMI NO. 13, AMBAN, KEC. MANOKWARI BARAT, MANOKWARI 98312  
 MOSES AYATANOI





**NURHAM, PT**

**Kualifikasi Usaha (M2)**

 JL. PAHLAWAN SANGGENG, MANOKWARI  
 IR. HAIRUL AMRULLAH



**NURSYAM, PT**

**Kualifikasi Usaha (M1)**

 JL. YOS SUDARSO NO.132, MANOKWARI BARAT, KEC. MANOKWARI BARAT, MANOKWARI 98312  
 0986-211661  
 0986-211608  
 PTNURSYAM@YAHOO.CO.ID  
 H. RUSTAM, ST



**PAPUA DEARNI, PT**

**Kualifikasi Usaha (M1)**

 JL. EKONOMI REREMI, MANOKWARI BARAT, KEC. MANOKWARI BARAT, MANOKWARI  
 ENOSLIYN SARAGIH, BA



**PAPUA INDO MUSTIKA, PT**

**Kualifikasi Usaha (M2)**

 JL. YOS SUDARSO NO. 84, MANOKWARI  
 0951-33290  
 ERWIN ROBERD WANGGAY



**PAPUA MULTI DHARMA, PT**

**Kualifikasi Usaha (M1)**

 JL. TRIKORA HANDOKO, WOSI, KEC. MANOKWARI BARAT, MANOKWARI 98312  
 0986-214758  
 ANDARIAS R. LANDE





**PEMBANGUNAN PERKASAMULYA IRJA, PT**

**Kualifikasi Usaha (M1)**

 JL. TRIKORA NO.88, WOSI, KEC. MANOKWARI BARAT, MANOKWARI 98312  
 0986-214258  
 IR. LESTARYO AGUS NUGROHO



**PRIMA BANGUN PAPUA, PT**

**Kualifikasi Usaha (M1)**

 JL. KOTA RAJA, MANOKWARI TIMUR, KEC. MANOKWARI BARAT, MANOKWARI 98311  
 0986-213002  
 0986-211077  
 PRIMABANGUNPAPUA@YAHOO.COM  
 ASROUL RAHIDI



**PRIMA ESTETIKA KONSULTAN, PT**

**Kualifikasi Usaha (M1)**

 JL. TRIKORA, WOSI, KEC. MANOKWARI BARAT, MANOKWARI 98312  
 0986-212125  
 SEMUEL ALDUS GARING IR





**PULAU BIRU ABADI, PT**

**Kualifikasi Usaha (M2)**

 JL. PERTANIAN, WOSI, KEC. MANOKWARI BARAT, MANOKWARI 98312  
 0986-212785  
 H. SYAHRUL SALEH



**PULAU LEMON, PT**

**Kualifikasi Usaha (M2)**

 JL. TRIKORA TAMAN RIA RT. 2/RW. 4, WOSI, KEC. MANOKWARI BARAT, MANOKWARI  
 0986-213383  
 0986-213383  
 PULAU\_LEMON@YAHOO.COM  
 HJ. HARTATY NURJAYA



**PUTRA BUNGSU ABADI, PT**

**Kualifikasi Usaha (M2)**

 JL. DRS. ESAU SESA NO.31, MANOKWARI 98312  
 RUSLI, ST



**PUTRA MITRA MANDIRI, PT**

**Kualifikasi Usaha (M1)**

 JL. LEMBAH HIJAU, WOSI, KEC. MANOKWARI BARAT, MANOKWARI 98312  
 ANA ANGGRAWATI KUDUBUN



**RAHMAT BINTUNI, PT**

**Kualifikasi Usaha (M2)**

 JL. PAHLAWAN, MANOKWARI 98312  
 DARWIS



**RAJAYA PAPUA, PT**

**Kualifikasi Usaha (M1)**

 JL. REREMI PERMAI, MANOKWARI 98312  
 0986-215502  
 KORNELIUS MANGALIK,ST



**RETRO HASYIRINDO CONSULTANT, PT**

**Kualifikasi Usaha (M1)**

 JL. PERTANIAN NO.80, WOSI, KEC. MANOKWARI BARAT, MANOKWARI 98312  
 0986-213662  
 IR. MARWAN. PZ, M.ENG, MM.



**RICKY KARYA, PT**

**Kualifikasi Usaha (M1)**

 JL. SERAYU SANGGENG, MANOKWARI  
 ELWENMIZ YULCE ATARA





**SAWITOMAS BERLIAN, PT**

**Kualifikasi Usaha (M1)**

 JL. JEND. SUDIRMAN NO.70, MANOKWARI  
 H. HARUN NURDIN, ST



**SAWITOMAS PT**

**Kualifikasi Usaha (M2)**

 JL. JEND. SUDIRMAN NO. 70, PADARNI, KEC. MANOKWARI BARAT, MANOKWARI 98312  
 0986-214583  
 0986-211485  
 PTSAWITOMAS@YAHOO.COM  
 HJ. NURHAYATI



**PROVINSI : PAPUA BARAT****TEKNIK TANTU KONSTRUKSI, PT**

Kualifikasi Usaha (M1)

 JL. JEND. SUDIRMAN, MANOKWARI 98312  
 IR. WILLEM TANTU



**TUNAS IRJA, PT**

Kualifikasi Usaha (M2)

 JL. YOS SUDARSO RT. 2/RW. 1, SANGGENG, KEC. MANOKWARI BARAT, MANOKWARI  
 0986-211931  
 MERRY GOSAL



**VIGON, PT**

Kualifikasi Usaha (M2)

 JL. TRIKORAI NO.89, WOSI, KEC. MANOKWARI BARAT, MANOKWARI 98312  
 HARIANTO ST



**WAMENA PERMAI KONSTRUKSI, PT**

Kualifikasi Usaha (M2)

 JL. MERDEKA, MANOKWARI  
 MUHAMMAD IQBAL



**WIDYA KENCANA PRATAMA, PT**

Kualifikasi Usaha (M2)

 JL. JEND. SUDIRMAN NO. 10, MANOKWARI TIMUR, KEC. MANOKWARI BARAT, MANOKWARI 98311  
 0986-211381  
 FERRY CH MANOPPO



**KAB. SORONG SELATAN****ANDROMEDA PAPUA, PT**

Kualifikasi Usaha (M1)

 JL. KAMPUNG A, KAIBUS, KEC. TEMINABUAN, TEMINABUAN 98454  
 HANDOYO

**ARDI LAWU CITRA INDAH, PT**

Kualifikasi Usaha (M1)

 KAMP. WERNAS, WERNAS, KEC. TEMINABUAN, TEMINABUAN 98454  
 NY. SISWARI



**INDO NURHIDAYAT, PT**

Kualifikasi Usaha (M1)

 JL. TEMINABUAN, AYAIMARU, WERMIT, KEC. TEMINABUAN, TEMINABUAN 98454



**KAKAS KARYA, PT**

Kualifikasi Usaha (M2)

 JL. TUTURUGA, KEYEN, KEC. TEMINABUAN, AIMAS 98457  
 0951-332367  
 HANGKY A. GERUNGAN



**MAESA JAYA, PT**

Kualifikasi Usaha (M2)

 KAMPUNG KEYEN, KEYEN, KEC. TEMINABUAN, AIMAS 98457  
 0951-33236  
 RECKY RORING



**NIKITA RAYA, PT**

Kualifikasi Usaha (M2)

 JL. TEMINABUAN - AYAMARU, KEYEN, KEC. TEMINABUAN, TEMINABUAN 98454  
 0951-332367  
 ISMAEL



**PAMAR JAYA, PT**

Kualifikasi Usaha (M1)

 KAMP. WERMIT, WERMIT, KEC. TEMINABUAN, TEMINABUAN 98454  
 AGUSTINUS ISIR



**PAPUA ARTHA ANUGERAH, PT**

Kualifikasi Usaha (M1)

 JL. KPR EXIM LOKANG V NO.5 RT. 01/RW. 01, WERNAS, KEC. TEMINABUAN, SORONG 98419  
 0951-324765



**PUNCAK BOLMALIT, PT**

Kualifikasi Usaha (M1)

 JL. BRAWIJAYA, TEMINABUAN  
 JULIANUS SESA

**SINAR MAROS, PT**

Kualifikasi Usaha (M1)

 -, WERMIT, KEC. TEMINABUAN  
 0952-31154



**SINJA JAYA, PT**

Kualifikasi Usaha (M1)

 CHALIAT, WERNAS, KEC. TEMINABUAN





**TELSTAR MEDIA PERSADA, PT**

Kualifikasi Usaha (M1)

 CHALIAT, WERNAS, KEC. TEMINABUAN, SORONG 98413  
 0951-331180  
 PONGKY TANARY



**KAB. SORONG****AGRINDO MAKMUR ABADI, PT**

Kualifikasi Usaha (M1)

 JL. KLAMONO KM 19 NO. 2, AIMAS, KEC. AIMAS, AIMAS 98416  
 0951-3122226  
 0951-0951-3127329  
 DAHLAN



**ANDRIYANI JAYA ABADI, PT**

Kualifikasi Usaha (M2)

 JL. CEMPEDAK NO.52 RT. 2/RW. 4, MALAWILI, KEC. AIMAS, AIMAS 98416  
 0915-331366  
 NARDI



**ANEX JAYA, PT**

Kualifikasi Usaha (M1)

 JL. KAKAP NO.135 B, KLAWUMUK, KEC. SORONG, AIMAS 98416  
 0951-335820  
 ANNEKE L. MAKATUU



**ARTHA SATRIA MANDIRI, PT**

Kualifikasi Usaha (M2)

 JL. SALAT KABU NO. 06, SALEWOK, KEC. MORAID, AIMAS 98413  
 FRANKY MANUAIN



**BINTANG ENAM, PT**

Kualifikasi Usaha (M1)

 JL. DANAU SENTAI RUFELI, SALEWOK, KEC. MORAID, AIMAS 98413  
 YOPPY KORWA



**CANAL RAYA, PT**

Kualifikasi Usaha (M1)

 JL. YOS SUDARSO NO. 29 AGUNG CARGO SERVICE RT. 5/RW. 2, SALEWOK, KEC. MORAID, AIMAS 98413  
 BUDI SULIANTO



**CARTENS PUNCAK ABADI, PT**

Kualifikasi Usaha (M1)

 JL. MISOL NO. 4 KP. BARU, SALEWOK, KEC. MORAID, AIMAS 98413  
 IRIANTO SIA





**CITA PERDANA, PT**

Kualifikasi Usaha (M1)

 JL. LABU, MALAWELE, KEC. AIMAS, AIMAS 98416  
 JOKO SUBIANTORO



**DOKINDO AIMAS PAPUA, PT**

Kualifikasi Usaha (M1)

 KLALIN I, WARMON, KEC. AIMAS, AIMAS 98416  
 0951-329316  
 DOKINDOAIMASPAPUA@GMAIL.COM  
 ELISABETH MINCE THIE



**EVA MAHKOTA PURA, PT**

Kualifikasi Usaha (M1)

 JL. TUTURUGA KLAMALU, KLAMALU, KEC. MARIAT, AIMAS 98457  
 0951-329977  
 JOE YUVI YULIANTY TH.



**HATIRA IRJA, PT**

Kualifikasi Usaha (M1)

 JL. SORONG FLAMOND KM 19 RT. 022/RW. 07, MALAWILI, KEC. AIMAS, AIMAS  
 EDWARTH NOLDY RORONG

**JELITA SARANA UTAMA, PT**

Kualifikasi Usaha (M1)

 JL. SORONG KLAMOMONO KM.18 RT. 01/RW. 01, AIMAS, KEC. AIMAS, AIMAS 98416  
 JELTASARANA@YAHOO.COM  
 JACK WIINARTA, SE.MBA

PROVINSI : PAPUA BARAT

**KHARISMA NUSANTARA ABADI, PT**

Kualifikasi Usaha (M1)

 JL. TUTURUGA, KLAMALU, KEC. MARIAT, AIMAS 98457

 0951-329977

 FONNY THIORIS P. JOE

**MEGA BINA BANGUN, PT**

Kualifikasi Usaha (M2)

 JL. KLAMONO KM. 19, AIMAS, KEC. AIMAS, AIMAS 98416

 0951-323346

 HJ. DAHNIAR

**MURNI PAPUA, PT**

Kualifikasi Usaha (M1)

 JL. MACAN TUTUL DOOM, KEC. MORAID, AIMAS 98415

 DONNY PARE

**PACIFIK ABADI PERKASA, PT**

Kualifikasi Usaha (M2)

 JL. BAYAM RT. 10, MALAWELE, KEC. AIMAS, AIMAS 98416

 0951-332323

 0951-332828

 CHIE IBRAHIM

**PRIMA PILAR PERKASA, PT**

Kualifikasi Usaha (M2)

 JL. AHMAD YANI NO. 85-87, KEC. SAYOSA, AIMAS

 IRIANTO\_T@YAHOO.COM

 IR. IRIANTO TOYIB

**SURYA NARAS, PT**

Kualifikasi Usaha (M2)

 JL. FLAMBOYAN RT. 2/RW. 1, KLASULUK, KEC. MARIAT, AIMAS 98457

 SURYANARAS\_PT@YAHOO.COM

 SURYA NANDA

**TULUS SANJAYA, PT**

Kualifikasi Usaha (M1)

 JL. NUSA INDAH, MARIYAI, KEC. MARIAT, AIMAS 98457

 SRI WIDODO

**VATAS ANUGERAH KARYA, PT**

Kualifikasi Usaha (M1)

 JL. NANGKA RT. 9/RW. 7, MALAWILI, KEC. AIMAS, AIMAS 98416

 0951-325567

 IR. LAMBERTUS D. ULIN

**WAHYU MAKMUR ABADI, PT**

Kualifikasi Usaha (M1)

 JL. SORONG MAKBON, MAKBON, KEC. MAKBON, AIMAS 98471

 DJARDI SUDARSONO

**WAIMON, PT**

Kualifikasi Usaha (M1)

 JL. NANGKA, MALAWILI, KEC. AIMAS, AIMAS 98416

 STEVANI M. MALAK

**KAB. RAJA AMPAT**

**ABID CIPTA ANUGRAH 77, PT**

Kualifikasi Usaha (M1)

 JL. TIGA PULUH, WAISAI, WAISAI, KEC. KOTA WAISAI, WAISAI 98482

 IR. MUSTARI ABBAS

**ARGA EKALIASA ABADI, PT**

Kualifikasi Usaha (M1)

 JL. WAISAI NO. 30, WAISAI, KEC. KOTA WAISAI, WAISAI 98482

 DRS. RUSLY MANTHO

**BAGUS JAYA, PT**

Kualifikasi Usaha (M1)

 JL. WAISAI, KEC. WAIGEO SELATAN, WAISAI 98482

 RAHMAWATI MANSYUR

**BAYA RAYA PERKASA, PT**

Kualifikasi Usaha (M2)

 JL. JENDERAL SUDIRMAN RT. 01/RW. 01, WAISAI, KEC. KOTA WAISAI, WAISAI 98482

 IR. SUDIRMAN. AS

**BERSAMA PAPUA MEMBANGUN, PT**

Kualifikasi Usaha (M2)

 JL. WAISAI, WAISAI, KEC. KOTA WAISAI, WAISAI 98482

 IBRAHIM TAHA

**DWI SUKSES, PT**

Kualifikasi Usaha (M1)

 JL. WAISAI, KEC. WAIGEO SELATAN, WAISAI 98482

 NAWAWI RAHAJAN, SH

**EKA KURNIA BARU, PT**

Kualifikasi Usaha (B1)

 JL. WAISAI, WAISAI, KEC. KOTA WAISAI, WAISAI

 HI. IBRAHIM. P

**FADIL ANUGERAH, PT**

Kualifikasi Usaha (M2)

 JL. FATIMA RUMBEBAS, WAISAI, KEC. KOTA WAISAI, WAISAI 98482

 SANAWIAH, AMD

**FAJAR SAKTI BANGUN BERSAMA, PT**

Kualifikasi Usaha (M1)

 JL. WAISAI, WAISAI, KEC. KOTA WAISAI, WAISAI 98482

 H. JAFARUDDIN, SE

**GEMA PAPUA, PT**

Kualifikasi Usaha (M2)

 JL. WAISAI, SAPORDANCO, KEC. KOTA WAISAI, WAISAI 98489

 SLAMET RIYADI

**INDRA LOKA ABADI, PT**

Kualifikasi Usaha (M1)

 JL. PLTD, WAISAI, KEC. KOTA WAISAI, WAISAI 98482

 USMAN SHABAN

**IR. STRUKTUR PAPUA, PT**

Kualifikasi Usaha (M1)

 JL. WAISAI, KEC. WAIGEO SELATAN, WAISAI 98482

 MOCH. IRMAN UMLATY, ST

**JAYA GUNSEP, PT**

Kualifikasi Usaha (M1)

 JL. WAISAI, WAISAI, KEC. KOTA WAISAI, WAISAI

 0951-325749

 NY. DEBORA BUNTU LIMBONG

**KALANAFAT PUTRA, PT**

Kualifikasi Usaha (M2)

 JL. WAISAI, WAISAI, KEC. KOTA WAISAI, WAISAI 98489

 0951-333009

 A. FARIS UMLATI, SE

**KLASAMAN UTAMA, PT**

Kualifikasi Usaha (M1)

 JL. WAISAI 30, WAISAI, KEC. KOTA WAISAI, WAISAI 98489

 SYAMSUDDIN S.

**LEWAJA INDAH, PT**

Kualifikasi Usaha (M1)

 JL. WAISAI, KEC. WAIGEO SELATAN, WAISAI 98482

 STIO WIDODO

**LIMA PUTRA INDONESIA, PT**

Kualifikasi Usaha (M1)

 JL. WAISAI, SAPORDANCO, KEC. KOTA WAISAI, WAISAI 98482

 SUDARMONO POKKO

**PANCA BINTANG HARAPAN, PT**

Kualifikasi Usaha (M2)

 JL. WAISAI, KEC. WAIGEO SELATAN, WAISAI 98482

 HI. MUFSIDIN BACHTIAR

**PAPUA PUTRA MANDIRI, PT**

Kualifikasi Usaha (M2)

 JL. WAISAI, WAISAI, KEC. KOTA WAISAI, WAISAI 98482

 0951-333739

 HENOCK SETIAWAN

PROVINSI : PAPUA BARAT

**RAHMAT HARAPAN BERSAMA, PT**

Kualifikasi Usaha (M1)

 JL. WAISAI, KEC. WAIGELO SELATAN, WAISAI 98482

 IR. MUSLIMIN ABBAS

**SINAR GALONTA, PT**

Kualifikasi Usaha (M1)

 JL. WAISAI, WAISAI, KEC. KOTA WAISAI, WAISAI 98482

 HJ. ALIM MUSTINA

**TALAGO RAYA, PT**

Kualifikasi Usaha (M2)

 JL. WAISAI, WAISAI, KEC. KOTA WAISAI, WAISAI 98482

 0951-32864

 RIZKI EKO PUTRA

**WAISAI JAYA ABADI, PT**

Kualifikasi Usaha (M2)

 JL. WAISAI, KEC. WAIGELO SELATAN, WAISAI 98482

 H. ALIMUDDIN

**YEFLOU INDONESIA, PT**

Kualifikasi Usaha (M1)

 JL. WAISAI, KEC. WAIGELO SELATAN, WAISAI 98482

 SOLIHUN SALIM

**KAB. TAMBRAUW**

**BAHAGIA AMPUTTANG MAS, PT**

Kualifikasi Usaha (M1)

 JL.KP BARU NO.30, BAUN, KEC. YEMBUN 98156

**KOTA SORONG**

**ADI JAYA ARTA, PT**

Kualifikasi Usaha (M1)

 JL. BASUKI RAHMAT KM.13, KLASAMAN, KEC. SORONG TIMUR, SORONG 98417

 EDI WIDODO

**AKAM, PT**

Kualifikasi Usaha (B1)

 JL. AM SANGAJI KM. 12 RT. 02/RW. 02, KLAWUYUK, KEC. SORONG TIMUR, SORONG 98418

 0951-332947

 0951-324261

 PTAKAM.SORONG@GMAIL.COM

 EDMUNDUS KLAU TAEK

**ALGRACIA PRATAMA, PT**

Kualifikasi Usaha (B1)

 JL. SELAT OBI BTN, KLASABI, KEC. SORONG MANOI, SORONG 98416

 0951-331647

 0951-331647

 ELEN NUSI

**ANDHIKA SURYA ERAMITRA PT**

Kualifikasi Usaha (B1)

 JL. JEND A YANI RT. 3/RW. 1, KLADEMAK, KEC. SORONG, SORONG 98414

 0951-325904

 DWI MARSUDI

**ANI SUBAM, PT**

Kualifikasi Usaha (M1)

 JL. F KALASAUT (SD INPRES 46), MALANU, KEC. SORONG UTARA, SORONG 98419

**APRIJA, PT**

Kualifikasi Usaha (M1)

 JL. SAM RATULANGI NO.46, KAMPUNG BARU, KEC. SORONG, SORONG 98413

 ROBERT J.FONATABA

**ARGA PAPUA JAYA, PT**

Kualifikasi Usaha (M1)

 JL. PISANG RT. 001/RW. 01, AIMAS 98416

 0951-322859

 IR. AHMAD KHOIRUL ANSORI

**ARYA PAPUA JAYA, PT**

Kualifikasi Usaha (M1)

 JL. CAKALANG II NO.948, SORONG

 IR. AHMAD KHOIRUL ANSARI

**BANGUN SARI PERSADA, PT**

Kualifikasi Usaha (M1)

 JL. BANDENG RAYA BLOK D NO.93, KLAWUYUK, KEC. SORONG TIMUR, SORONG 98417

 0951-331173

 SUHARTI

**BANGUN SORONG PERKASA, PT**

Kualifikasi Usaha (M1)

 JL. SAM RATULANGI NO.3, KAMPUNG BARU, KEC. SORONG, SORONG 98413

 0951-321510

 SUGIANTO

**BEILOHY BEINUSSA, PT**

Kualifikasi Usaha (M1)

 JL. MOYO PERMAI KPR KLASAMAN PERMAI BLOK C.72, SORONG 98416

 0951-321247

 0951-324272

 THENTTY@YAHOO.COM

 ELIZA D.LOUPATTY

**BOGOWONTO MULTI KARYA, PT**

Kualifikasi Usaha (M1)

 JL. S. KAMUNDAN KM.10, SORONG

 JUNI TRIATMOKO

**BRAGA INDAH, PT**

Kualifikasi Usaha (M1)

 JL. GG NONA NO.5, SAWAGUMU, KEC. SORONG UTARA, SORONG 98419

 0951-328088

 0951-323814

 NARNI

**BUMA PERINDAHINDO, PT**

Kualifikasi Usaha (M1)

 JL. ARFAK NO. 22, KAMPUNG BARU, KEC. SORONG, SORONG 98413

 0951-327388

 0951-325210

 JOHANES THEODOR GO

**CAHAYA ANUGRAH SENTOSA, PT**

Kualifikasi Usaha (M1)

 JL. RUMBERPON NO.61, SORONG

 AUKARYADI, SE

**CEMPAKA JAYA, PT**

Kualifikasi Usaha (M1)

 JL. AHMAD YANI NO. 27, KLAKUBLIK, KEC. SORONG, SORONG 98414

 TA KWA

**CHARIKIN PABAR MITRA, PT**

Kualifikasi Usaha (M1)

 JL. S. MAMBERAMO MATALAMAGI KM. 10, MATALAMAGI, KEC. SORONG UTARA, SORONG 98419

 0951-323292

 RONALD TAMBILA

**CIPTA BUANA SORONG, PT**

Kualifikasi Usaha (M1)

 JL. TG. SEGET NO. 9, SORONG 98413

 0951-326695

 CIPTABUANA-SORONG@YAHOO.COM

 IR. ROYKE RAMBI

**CREMONA INTI KONSULTAN, PT**

Kualifikasi Usaha (M1)

 JL. TG. SEGET NO. 9, SORONG 98413

 0951-333091

 EKI-CRLK@YAHOO.COM

 IR. RECKY IMBAR

**DAVICO ENGINEERING, PT**

Kualifikasi Usaha (B1)

 JL. AHMAD YANI NO. 27, KLAKUBLIK, KEC. SORONG, AIMAS 98414

 0951-332282

 DAVID THIO WIJAYA



**DELTA METAMANI, PT**

Kualifikasi Usaha (M1)  
 JL. NANGKA RT. 8/RW. 7, AIMAS 98416  
 0951-324272  
 THENTTY@YAHOO.COM  
 MARTHEN L. LOUPATTY, SE

**DUTA GEMA RAYA, PT**

Kualifikasi Usaha (M1)  
 JL. VIHARA, KLADEMAK, KEC. SORONG

**EKA DELTA CONSULINDO UTAMA, PT**

Kualifikasi Usaha (M1)  
 JL. PENDIDIKAN IV NO. 79, MALAIINGKEDI, KEC. SORONG UTARA, SORONG 98415  
 0951-324965  
 EKADELTA\_CONSULT@YAHOO.CO.ID  
 IR. EKO TAVIP MARYANTO

**FOA WAYA, PT**

Kualifikasi Usaha (M1)  
 JL. SAM RATULANGI NO. 46, KLABALA, KEC. SORONG BARAT, SORONG 98413  
 0951-322610  
 RAYKE SL DAYEKA

**GERBANG MUTIARA HITAM, PT**

Kualifikasi Usaha (M1)  
 JL. F.KALASUAT, MALANU, KEC. SORONG UTARA, SORONG 98419  
 0951-332119  
 HARRY RAMLAN SYAMSU, ST

**HENDRIAN, PT**

Kualifikasi Usaha (M2)  
 JL. BASUKI RAHMAT KM. 8,5, KLASABI, KEC. SORONG MANOI, SORONG 98415  
 0951-325200  
 0951-325110  
 IWAN GUNAWAN

**HONAY PAPUA PERKASA, PT**

Kualifikasi Usaha (M1)  
 JL. JEND. SUDIRMAN BLOK N / NO.4, REMU SELATAN, KEC. SORONG MANOI, SORONG 98415  
 HPP\_PABAR@YAHOO.COM  
 RONNY MARKHO

**KALAM RAYA, PT**

Kualifikasi Usaha (M1)  
 JL. PANG. DIPONEGORO KOMP. PASAR BOSWESEN, AIMAS  
 0951-321539  
 PT.KALAMRAYASORONG@YAHOO.COM  
 HJ. INDRAMATI

**KARYA UTAMA PERSADA, PT**

Kualifikasi Usaha (B1)  
 JL. S. MARUNI KM.10, BELAKANG SEMPOA, SAWAGUMU, KEC. SORONG UTARA 98419

**KELANGGENGAN UTAMA, PT**

Kualifikasi Usaha (M1)  
 JL. BASUKI RAHMAT KM.11, KLAWALU, KEC. SORONG TIMUR 98412

**KENTRIANA WIRA MANDIRI, PT**

Kualifikasi Usaha (M2)  
 JL. KALIMANTAN NO.1, KLABALA, KEC. SORONG BARAT, SORONG 98412

**LANDASAN UTAMA AYAMARU, PT**

Kualifikasi Usaha (M1)  
 JL. AHMAD YANI KLADEMAK III C, KLADEMAK, KEC. SORONG, SORONG 98414  
 0951-323778  
 LUA\_SORONG@YAHOO.COM  
 SUPRIYANTO

**LIMO JURAI, PT**

Kualifikasi Usaha (M1)  
 JL. BANDENG X BLOK.C NO.135, KLAWUYUK, KEC. SORONG TIMUR, SORONG 98417  
 0951-323470  
 HERMAN

**MAHA KARYA PAPUA, PT**

Kualifikasi Usaha (M1)  
 JL. KALIMANTAN NO. 46, KLABALA, KEC. SORONG BARAT, SORONG 98412  
 0951-322885  
 EDY HARRIANTO

**MANDALA SORONG INVESTAMA,**

Kualifikasi Usaha (M1)  
 JL. F. KALASUAT, MALANU, KEC. SORONG UTARA, SORONG 98419  
 YOUNGKY SOUISA

**MEGA INDO JAYA PERMAI, PT**

Kualifikasi Usaha (M1)  
 JL. KPR WATTIMURY BEL. AKPER, KLAMANA, KEC. SORONG TIMUR, SORONG 98417  
 DRA. TRI SUSILAWATI

**MEKAR PAPUA NUSANTARA, PT**

Kualifikasi Usaha (M2)  
 JL. BASUKI RAHMAT KM.11, KLAWALU, KEC. SORONG TIMUR, SORONG 98417  
 0951-335432  
 0951-335431  
 MPN\_SORONG@YAHOO.COM  
 CRISTINE

**MITRA PABAR SOLUSINDO, PT**

Kualifikasi Usaha (M1)  
 JL. PPENDIDIKAN, MALAIINGKEDI, KEC. SORONG UTARA, AIMAS 98417  
 RONNY S.L. ALLO

**NUGA MAYA MANDIRI, PT**

Kualifikasi Usaha (M1)  
 JL. SUNGAI MAMBERAMO MALANU, MALANU, KEC. SORONG UTARA, SORONG 98419  
 NUGAMM\_SRG@YAHOO.CO.ID  
 NONO MONTONG

**NUR HALISA ABADI, PT**

Kualifikasi Usaha (M1)  
 JL. SIMPONNI RINDU, RUFELI, KEC. SORONG BARAT, SORONG 98412  
 SATRIANI

**PANCA DUTA KARYA ABADI, PT**

Kualifikasi Usaha (B1)  
 JL. JEND A. YANI KLADEMAK III C, MALABUTOR, KEC. SORONG MANOI, SORONG 98414  
 0951-326648  
 0951-323778  
 DWI MARSUDI

**PAPUA INDAH, PT**

Kualifikasi Usaha (M1)  
 JL. SELAT OBI, MALABUTOR, KEC. SORONG MANOI, SORONG 98416  
 MARKUS SAMPE BANNE

**PAPUA PUTRA MANDIRI, PT**

Kualifikasi Usaha (M2)  
 JL. D. MANINJAU NO. 18, RUFELI, KEC. SORONG BARAT 98413  
 0951-333739  
 0951-333739  
 HENOCK SETIAWAN

**PAPUA WASERAT MANDIRI, PT**

Kualifikasi Usaha (M1)  
 JL. JEND. SUDIRMAN, MALAWEI, KEC. SORONG MANOI, SORONG 98416  
 PETRUS GEORGE WIJAYA

**PAPUAINDO KARYA MANDIRI, PT**

Kualifikasi Usaha (B1)  
 JL. S.MARUNI KM.10, MASUK SAMPING BPJS, SAWAGUMU, KEC. SORONG UTARA, AIMAS 98457  
 0951-324265  
 0951-323900  
 DOMINGGUS EDWARD PELLETIMO

**PASELA JAYA, PT**

Kualifikasi Usaha (B1)  
 JL.KEMBANG KM. 12, KLAWUYUK, KEC. SORONG TIMUR, AIMAS 98419  
 0951-328434  
 0951-335820  
 PASELA@PAPUAINDO.NET  
 IR. WENS SOMPIE



**PROVINSI : PAPUA BARAT****PEMBANGUNAN PERSADA IRJA, PT****Kualifikasi Usaha (M1)**

 JL. JEND A YANI KLADEMAK II B,  
MALABUTOR, KEC. SORONG MANOI, SORONG  
98416

 0951-323778

 AGUS. S

**PERMETA SARDIS, PT****Kualifikasi Usaha (M1)**

 JL. BUBARA NO.7, SORONG

 AMINADAB ASMURUF

**PRIMA ALFA, PT****Kualifikasi Usaha (M1)**

 JL. PENDIDIKAN BLK PUSDIKLAT, KLABLIM,  
KEC. SORONG TIMUR, SORONG 98417

 0951-325392

 SUPRIJATI

**PUTRA INDOOR, PT****Kualifikasi Usaha (M1)**

 JL. PANGERAN DIPONEGORO NO. 26 RT.  
2/RW. 5, AIMAS

 0951-322672

 RONNY KURUBE

**PUTRA PAPUA BARAT, PT****Kualifikasi Usaha (M2)**

 JL. PENDIDIKAN LORONG IV NO. 17,  
MALAINGKEDI, KEC. SORONG UTARA,  
SORONG 98415

 0951-335139

 PT.PUTRAPAPUABARAT@YAHOO.CO.ID

 RONNY SIA

**PUTRA PAPUA MANDIRI, PT****Kualifikasi Usaha (M2)**

 JL. DANAU MANINJAU, RUFEI, KEC. SORONG  
BARAT, SORONG 98412

 0951-333739

 GERRY SETIAWAN

**PUTRA PAPUA PERKASA, PT****Kualifikasi Usaha (B1)**

 JL. SUNGAI MARUNI KM.10, SAWAGUMU, KEC.  
SORONG UTARA, SORONG 98419

 0951-335139

 SUWITO SUKENDAR S

**PUTUM PAWBILLY, PT****Kualifikasi Usaha (M1)**

 JL. NANGKA, AIMAS 98416

 ADI KELVIANTO

**RIPAUF FAANAMO, PT****Kualifikasi Usaha (M1)**

 JL. SAM RATULANGI, KAMPUNG BARU, KEC.  
SORONG, SORONG 98413

 JOSIAS LIEM

**SAGITA KARYA PERMATA, PT****Kualifikasi Usaha (M1)**

 JL. PENDIDIKAN GANG TANJUNG BATU NO.9,  
SORONG 98614

 0951-322102

 AGUS SURYA ASMANI

**SEMARAK KARUNIA PRATAMA, PT****Kualifikasi Usaha (M1)**

 JL. F KALASUAT NO.93, MALAINGKEDI, KEC.  
SORONG UTARA, SORONG 98415

 KAREL RONI KARDINAL

**SEPADAN SUMBER SEJAHTERA, PT****Kualifikasi Usaha (M2)**

 JL. RAJAWALI NO. 45, REMU SELATAN, KEC.  
SORONG MANOI, SORONG 98416

 0951-21838

 0951-323771

 RAFFLES P

**SEPADAN TEGUH ABADI, PT****Kualifikasi Usaha (M1)**

 JL. RAJAWALI NO.45, MALAINGKEDI, KEC.  
SORONG UTARA, SORONG 98415

 0951-221838

 0951-223771

 RAFFLES P

**SILVA PAPUANA RAYA, PT****Kualifikasi Usaha (M1)**

 JL. YOS SUDARSO, KAMPUNG BARU, KEC.  
SORONG, SORONG 98413

 0951-3106209

 SSVLVA\_PAPUANA@YAHOO.COM

 FRANCISCUS VIGOR T

**SINAR MAKBON, PT****Kualifikasi Usaha (M1)**

 JL. JEND SUDIRMAN (MARCOPOLO) RT.  
04/RW. 04, MALAWEI, KEC. SORONG MANOI,  
SORONG 98416

 0951-329483

 0951-329483

 PT.SINARMAKBON@YAHOO.COM

 ADE HALIM

**SINAR NUMFOR, PT****Kualifikasi Usaha (M2)**

 JL. PENDIDIKAN NO. 8 RT. 04/RW. 04,  
MALAINGKEDI, KEC. SORONG UTARA,  
SORONG 98415

 0951-323777

 0951-322325

 JOHN RL MANSAWA

**SIRAYA, PT****Kualifikasi Usaha (M1)**

 JL. F KALASUAT/ JLD TIGI, KLADEMAK, KEC.  
SORONG, SORONG 98414

 0951-325466

 IR. JASIMAN PINEM

**SOMA KHARISMA PERDANA, PT****Kualifikasi Usaha (M2)**

 JL. SRI GUNTING NO.10 BELAKANG STO,  
REMU UTARA, KEC. SORONG, SORONG 98416

 0951-321735

 SOMA\_KHARISMA@YAHOO.COM

 YANTI

**SORONG SUMBER AIR HIDUP PT****Kualifikasi Usaha (M1)**

 JL. MACAN TUTUL, SORONG

 0951-333388

 0951-333420

 DAUD BURHAN

**SURYA MAKMUR RAYA, PT****Kualifikasi Usaha (M1)**

 JL. LUMBA-LUMBA NO.132, RUFEI, KEC.  
SORONG BARAT, SORONG 98412

 AUDY THIO WIJAYA

**TALAGO RAYA, PT****Kualifikasi Usaha (M2)**

 JL. BASUKI RAHMAT KM. 9, SAWAGUMU, KEC.  
SORONG UTARA, SORONG 98413

 0951-328642

 MUCHLIS BAS

**TRENDY MULTI GRACIA, PT****Kualifikasi Usaha (M1)**

 JL. DANAU SENTANI, RUFEI, KEC. SORONG  
BARAT, SORONG 98412

 0951-322062

 THOMAS MANANGKA

**TRI TUNGGA AIMAS SORONG, PT****Kualifikasi Usaha (M1)**

 JL. NANGKA NO. 05, AIMAS 98416

 BINSAR PARDEDE

**TRI UTAMA MANDIRI, PT****Kualifikasi Usaha (M1)**

 JL. GUNUNG UMSINI NO. 51, SORONG

 AMOS SAPRY MALIMBIONG

**TRISAKTI JAYA MANDIRI, PT****Kualifikasi Usaha (M1)**

 JL. KPR PEPABRI BLOK B1 NO.1, AIMAS 90416

 0951-324410

 JAYOTO

**TUGU PERSADA ABADI, PT****Kualifikasi Usaha (M1)**

 JL. BASUKI RAHMAT, KLASAMAN, KEC.  
SORONG TIMUR, SORONG 98417

 FRANS ZAVERIUS ANG

**WAHANA CIPTA PERMAI, PT**

Kualifikasi Usaha (M1)

 JL. TRIKORA WOSI, KLAWASI, KEC. SORONG  
BARAT, SORONG 98412

 H. TAUFIK KUDUBUN

**WIRATAMA SEJAHTERA, PT**

Kualifikasi Usaha (M1)

 JL. GUNUNG UMSINI NO. 51, SORONG

 VIKTOR ANTHON TIWOW

<http://www.bps-go.id>

# DIREKTORI PERUSAHAAN KONSTRUKSI PROVINSI PAPUA

**Peta 24.** Banyaknya Perusahaan/Usaha Konstruksi  
Provinsi Papua menurut Kabupaten/Kota, 2015

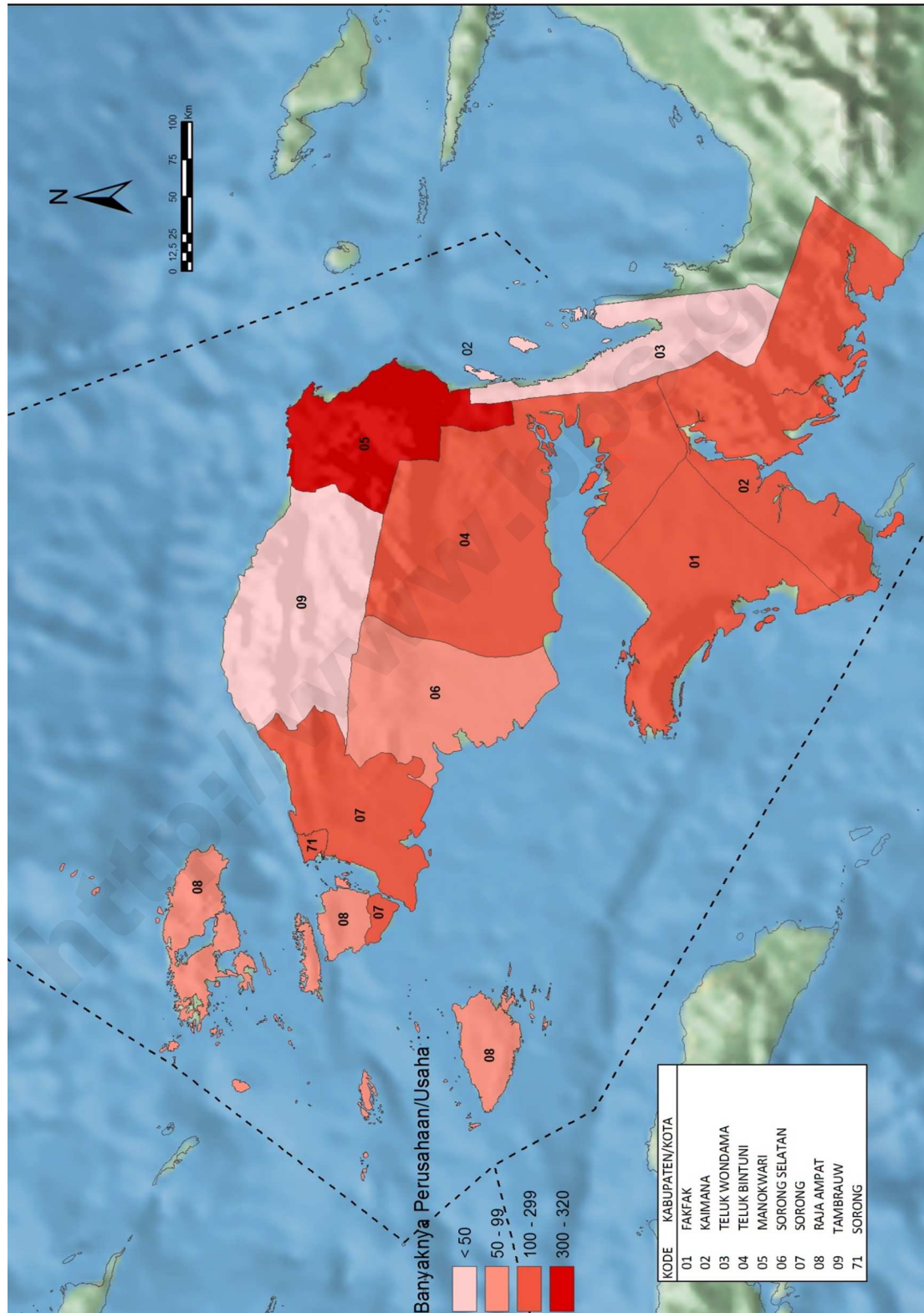

**Tabel 48** Banyaknya Perusahaan/Usaha Konstruksi Provinsi Papua menurut Skala Usaha, 2015

Kabupaten/Kota	Perorangan	Kecil	Menengah	Besar	Non Kualifikasi	Jumlah
(1)	(2)	(3)	(4)	(5)	(6)	(7)
9401 Merauke	-	190	45	19	-	254
9402 Jayawijaya	7	230	40	13	-	290
9403 Jayapura	3	163	29	9	-	204
9404 Nabire	63	103	19	10	-	195
9408 Kepulauan Yapen	1	166	18	3	-	188
9409 Biak Numfor	107	325	24	6	4	466
9410 Paniai	20	24	1	2	-	47
9411 Puncak Jaya	-	6	5	3	-	14
9412 Mimika	4	258	34	13	-	309
9413 Boven Digoel	4	120	2	1	-	127
9414 Mappi	-	11	2	1	-	14
9415 Asmat	-	156	-	-	-	156
9416 Yahukimo	-	5	1	-	-	6
9417 Pegunungan Bintang	-	24	5	-	-	29
9418 Tolikara	5	7	1	-	-	13
9419 Sarmi	-	38	5	5	-	48
9420 Keerom	1	65	8	1	-	75
9426 Waropen	-	42	2	1	-	45
9427 Supiori	-	23	1	-	-	24
9432 Yalimo	3	-	-	-	-	3
9471 Jayapura	126	528	173	61	-	888
<b>JUMLAH</b>	<b>344</b>	<b>2 484</b>	<b>415</b>	<b>148</b>	<b>4</b>	<b>3 395</b>

**Tabel 49** Banyaknya Perusahaan/Usaha Konstruksi Provinsi Papua menurut Badan Usaha, 2015

Kabupaten/Kota	PT/PT Persero	CV	Firma	Koperasi	Perorangan	Jumlah
(1)	(2)	(3)	(4)	(5)	(6)	(7)
9401 Merauke	64	190	-	-	-	254
9402 Jayawijaya	53	230	-	-	7	290
9403 Jayapura	38	162	-	1	3	204
9404 Nabire	29	103	-	-	63	195
9408 Kepulauan Yapen	21	165	1	-	1	188
9409 Biak Numfor	30	327	2	-	107	466
9410 Paniai	3	24	-	-	20	47
9411 Puncak Jaya	8	6	-	-	-	14
9412 Mimika	47	258	-	-	4	309
9413 Boven Digoel	3	120	-	-	4	127
9414 Mappi	3	11	-	-	-	14
9415 Asmat	-	156	-	-	-	156
9416 Yahukimo	1	5	-	-	-	6
9417 Pegunungan Bintang	5	24	-	-	-	29
9418 Tolikara	1	7	-	-	5	13
9419 Sarmi	10	38	-	-	-	48
9420 Keerom	9	65	-	-	1	75
9426 Waropen	3	42	-	-	-	45
9427 Supiori	1	23	-	-	-	24
9432 Yalimo	-	-	-	-	3	3
9471 Jayapura	234	528	-	-	126	888
<b>JUMLAH</b>	<b>563</b>	<b>2 484</b>	<b>3</b>	<b>1</b>	<b>344</b>	<b>3 395</b>

**Gambar 49.** Banyaknya Perusahaan/Usaha Konstruksi Provinsi Papua menurut Skala Usaha, 2014

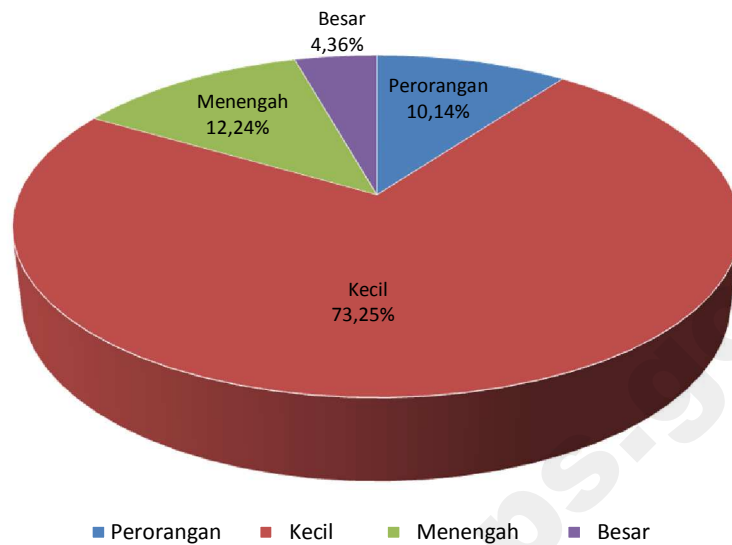

**Gambar 50.** Banyaknya Perusahaan/Usaha Konstruksi Provinsi Papua menurut Badan Usaha, 2014

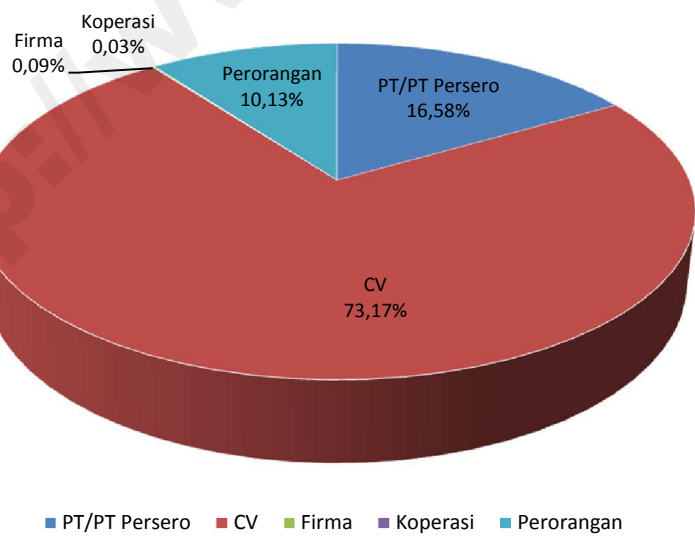





KAB. MERAUKE

**ADELAAR JAYA, PT**

Kualifikasi Usaha (M1)

 JL. ERMASU NO.11, MERAUKE

 BAMBANG KUSWIDIANTO

**ALAMINDO RAYA, PT**

Kualifikasi Usaha (M1)

 JL. GAK NO.471, BAMBU PEMALI, KEC. MERAUKE, MERAUKE 99616

 0971-323182

 HENRY

**ALFA MAS, PT**

Kualifikasi Usaha (M1)

 JL. ARU, MERAUKE

 JOHANIS SUTJIADI, SE

**ANUGRAH ANIM PAPUA, PT**

Kualifikasi Usaha (M1)

 JL. HUSIN PALELA, RIMBA JAYA, KEC. MERAUKE, MERAUKE 99611

 0971-321441

 RICKY MANUFANDU

**BANGUN BINA UTAMA PAPUA, PT**

Kualifikasi Usaha (M2)

 JL. PENDIDIKAN, MANDALA, KEC. MERAUKE, MERAUKE 99600

 0971-325955

 YUSUF MARDJUN

**BANGUN CEMERLANG, PT**

Kualifikasi Usaha (M1)

 JL. RAYA MANDALA, MERAUKE

 MIMI HAN, SE

**BANGUN KARYA LESTARI, PT**

Kualifikasi Usaha (M1)

 JL. RAYA MANDALA, MERAUKE

 NALDI WIHONO

**BANGUN PERSADA PAPUA RAYA PT**

Kualifikasi Usaha (M2)

 JL. TERNATE, MERAUKE

 TJIA KHRISTIANTO

**BUMEN PAPUA CEMERLANG, PT**

Kualifikasi Usaha (M1)

 JL. MENARA LAMPU SATU, SAMKAI, KEC. MERAUKE 99615

 0971-323169

**CAHAYA BUKIT PERMATA, PT**

Kualifikasi Usaha (M1)

 JL. RAYA MANDALA, MERAUKE

 HERMAN ADHIRASI

**CAKRAWALA MUDA ADITAMA, PT**

Kualifikasi Usaha (M2)

 JL. NUSA BARONG, MERAUKE

 SUDIRMAN

**DAYA UTAMA PAPUA SELATAN, PT**

Kualifikasi Usaha (M1)

 JL. ERMASU, MANDALA, KEC. MERAUKE, MERAUKE 99616

 0971-323090

 0971-323090

 NASIR ABDURRAHMAN

**DJAJA ABADI TUNAS MERAUKE, PT**

Kualifikasi Usaha (M1)

 JL. RAYA MANDALA RT. 012/RW. 004, MARO, KEC. MERAUKE, MERAUKE 99613

 0971-321212

 0971-321321

 DJAJAABADI\_TM@YAHOO.COM

 LEO KHOE JANG

**DOLAROSA, PT**

Kualifikasi Usaha (B1)

 JL. TERNATE, MERAUKE

 0971-326665

 TJAHYADI SOEMINTO

**ELIM MARO PUTRI, PT**

Kualifikasi Usaha (M1)

 JL. NOWARI, MERAUKE

 Y. EDO MARO

**ERMUKIM, PT**

Kualifikasi Usaha (M1)

 JL. RAYA MANDALA MULI NO. 295, MERAUKE

 JANNES JAKSON NUSSY, SH

**ESA GENANG PERMAI, PT**

Kualifikasi Usaha (M1)

 JL. CEMARA, MERAUKE

 JOHAN F. PAULUS

**GEMA SUMBER TIRTA, PT**

Kualifikasi Usaha (M1)

 JL. ERMASU NO. 11, MERAUKE 99613

 0971-323120

 BAMB\_KUS@YAHOO.COM

 SETIYADI

**HARAPAN MULIA UTAMA, PT**

Kualifikasi Usaha (M1)

 JL. GOR I, MERAUKE

 BUDIRMAN. L, ST

**IMAYA SENTOSA, PT**

Kualifikasi Usaha (M1)

 JL. RAYA MANDALA MULI NO. 386, MERAUKE

 GERHANTHO TOTAL MALISAN

**INDO ASIA TRIPILAR, PT**

Kualifikasi Usaha (M1)

 JL. ARAFURA, MERAUKE

 LUDWINA

**INDO MARIND PAPUA, PT**

Kualifikasi Usaha (M2)

 JL. PENDIDIKAN RT. 15/RW. 11, MANDALA, KEC. MERAUKE, MERAUKE 99600

 0971-325955

**IZAKOD, PT**

Kualifikasi Usaha (M1)

 JL. PARAKOMANDO, MANDALA, KEC. MERAUKE, MERAUKE 99616

 STEVEN ABRAHAM

**JAMERINDO PERSADA UTAMA, PT**

Kualifikasi Usaha (M1)

 JL. SESATE, MERAUKE

 A. SAYOGO BUDI SUSILO

**KARYA AGUNG ADHIPERKASA, PT**

Kualifikasi Usaha (M2)

 JL. RAYA MANDALA, MERAUKE

 NG. SISWANTO

**KARYA SIAGA EKASATYA, PT**

Kualifikasi Usaha (M1)

 JL. TRIKORA, MERAUKE

 EMMY.A. LOPULALAN

**MAHARANI METRO PALMA, PT**

Kualifikasi Usaha (M1)

 JL. BRAWIJAYA, MANDALA, KEC. MERAUKE, MERAUKE 99616

 0971-321563

 IR. ANTHON PALUNGA

**MALEAKHI GRANT PAPUA, PT**

Kualifikasi Usaha (M2)

 JL. MAWAR, MANDALA, KEC. MERAUKE, MERAUKE 99616

 0971-321441

 MERI YANTI PADANG

**MANDALA MAKMUR, PT**

Kualifikasi Usaha (M1)

 JL. RAYA MANDALA, MERAUKE

**MANDARIN PAPUA, PT**



Kualifikasi Usaha (M1)

 JL. ANGKASA KLP. V, MERAUKE

 H. ANITOE BASIK - BASIK



**MANGKU RAHMAT, PT**

Kualifikasi Usaha (M1)

 JL. PARAKOMANDO, MERAUKE  
 SUGIANTO



**MARINDAH, PT**

Kualifikasi Usaha (M2)

 JL. PARAKOMANDO NO. 7 MERAUKE RT. 1/RW. 1, MANDALA, KEC. MERAUKE, MERAUKE 99616  
 0971-323443  
 SIMON ABRAHAM, ST



**MITRA ANIMHA SEJAHTERA, PT**

Kualifikasi Usaha (M1)

 JL. BIAK, MANDALA, KEC. MERAUKE, MERAUKE 99616  
 0971-324228  
 AEP PERMANA



**MULIA ABADI ANIMHA, PT**

Kualifikasi Usaha (M2)

 JL. RAYA MANDALA NO. 54, MERAUKE  
 YASENTHA LEO



**MUTHIA JAYA MANDIRI, PT**

Kualifikasi Usaha (M1)

 JL. AMPERA III, MERAUKE  
 IR. YUSUF WIJAYA



**PASSINI JAYA, PT**

Kualifikasi Usaha (M1)

 JL. ANGKASA I, KELAPA LIMA, KEC. MERAUKE, MERAUKE 99612  
 0971-323605  
 AGNES DIANASARI



**PEMBANGUNAN JAYA PAPUA RAYA PT**

Kualifikasi Usaha (B1)

 JL. TERNATE RT. 2/RW. 5, MERAUKE  
 0971-326665  
 SAMUEL KADANG



**PERLITA, PT**

Kualifikasi Usaha (M1)

 JL. RAYA MANDALA, MERAUKE  
 SULYADI



**PETRA SIGABELA, PT**

Kualifikasi Usaha (M1)

 JL. MISSI, MERAUKE  
 MARKUS MAHUZE



**PRAKARSA ETA MANDIRI, PT**

Kualifikasi Usaha (M1)

 JL. GANG NUSANTARA, MERAUKE  
 EDI TRIANTO, SE



**PURNAMA RAYA, PT**

Kualifikasi Usaha (M2)

 JL. RAYA MANDALA, MANDALA, KEC. MERAUKE, MERAUKE 99616  
 0971-325322  
 MARTIN KURNIAWAN



**PUTRA MARINDO UTAMA, PT**

Kualifikasi Usaha (M2)

 JL. SULAWESI, MERAUKE  
 HENDRIKUS NDIKEN



**PUTRI JAYA PAPUA, PT**

Kualifikasi Usaha (M1)

 JL. PEMBANGUNAN, MERAUKE  
 FIKA ADITYA PUTRI



**RAJAWALI MAS CEMERLANG, PT**

Kualifikasi Usaha (M1)

 JL. RAYA MANDALA NO.15, MANDALA, KEC. MERAUKE, MERAUKE 99616  
 DRS. FRANS LEONARD



**RIGTYH PERSADA GROUP, PT**

Kualifikasi Usaha (M1)

 JL. NOWARI, KARANG INDAH, KEC. MERAUKE, MERAUKE 99614  
 IRFAN LARAJA



**SARONA, PT**

Kualifikasi Usaha (M2)

 JL. TERNATE, MERAUKE  
 MATHIUS MANI



**SENTOSA ABADI SURYATAMA PT**

Kualifikasi Usaha (M2)

 JL. RAYA MANDALA, MANDALA, KEC. MERAUKE, MERAUKE 99616  
 ANTHONIUS SUTJIADI



**SHYNDRACO ABADI JAYA, PT**

Kualifikasi Usaha (M2)

 JL. BIAK NO. 45, MANDALA, KEC. MERAUKE, MERAUKE 99616  
 0971-324057  
 IR. SINDRA MARAYA BANGRI



**SIMPATI TIRTA IRJA, PT**

Kualifikasi Usaha (M1)

 JL. PENDIDIKAN, MANDALA, KEC. MERAUKE 99616  
 0971-327567



**SINAR MAS CITRA SEJATI, PT**

Kualifikasi Usaha (M1)

 JL. ERMASU, MERAUKE  
 MERRY LIJAYANTO



**SINAR MUARA BIAN, PT**

Kualifikasi Usaha (M1)

 JL. RAYA MANDALA, MANDALA, KEC. MERAUKE, MERAUKE 99616  
 MEIKE ROSJE PAI

**SINAR SAMUDERA RAYA, PT**

Kualifikasi Usaha (M2)

 JL. GAK, MERAUKE  
 EMELIA TJUNG



**SULING BAMBU, PT**

Kualifikasi Usaha (M1)

 RAYA MANDALA, MANDALA, KEC. MERAUKE, MERAUKE 99616  
 SUYANTO



**SUMBER ALAM MALDI JAYA, PT**

Kualifikasi Usaha (M1)

 JL. ERMASU, MERAUKE  
 DAUD IRTO MALISSA





**SUMBER BHATARA SURYA, PT**

Kualifikasi Usaha (M1)

 JL. BIAK NO.41, MANDALA, KEC. MERAUKE, MERAUKE 99616  
 0971-326449  
 FADLI BURHAN



**TEKNIK FAJAR TIMUR, PT**

Kualifikasi Usaha (M1)

 JL. TERNATE, SERINGGU JAYA, KEC. MERAUKE, MERAUKE 99616  
 0971-325366  
 0971-326265  
 MUHAMMAD ARIFIN



**TIRTA MEGA GRAHA, PT**

Kualifikasi Usaha (B1)

 JL. GUDANG ARANG, MERAUKE  
 ROBERT LIE





**TRIKORA ABDI PAPUA, PT**

Kualifikasi Usaha (M1)

 JL. TRIKORA, BAMBU PEMALI, KEC. MERAUKE, MERAUKE 99616  
 RUCKY.A. HUTAGALUNG

**TUNAS DIGUL INDAH PT**

Kualifikasi Usaha (M2)

 JL. RAYA MANDALA RT. 012/RW. 004, MARO, KEC. MERAUKE, MERAUKE 99613  
 0971-321213  
 0971-321321  
 PTTUNASDIGULINDAH@YAHOO.COM  
 BUDIANTO TJAHJA KUMALA

PROVINSI : PAPUA

**TUNAS JAYA IRJA PT**

**Kualifikasi Usaha (B1)**

 JL. RAYA MANDALA NO. 62 RT. 12/RW. 4, MANDALA, KEC. MERAUKE, MERAUKE 99616

 0971-321213

 0971-321321

 LILY KURNIAWATI

**VILARIO PERKASA, PT**

**Kualifikasi Usaha (M1)**

 KAMP. KUPRIK RT. 03/RW. 02, KUPRIK, KEC. SEMANGGA, MERAUKE 99651

 WAGANA

**WAHYU MITRA PUTRA, PT**

**Kualifikasi Usaha (M1)**

 JL. ERMASU, MERAUKE

 0971-325076

 IRWAN LANDASAN

**WIJAYA BERSATU, PT**

**Kualifikasi Usaha (M1)**

 JL. TRIKORA, MERAUKE

 RONALD

**WIRA USAHA SEJATI, PT**

**Kualifikasi Usaha (M1)**

 JL. RAYA MANDALA, MANDALA, KEC. MERAUKE, MERAUKE 99616

 0971-321713

 0971-322452

 ALEXANDER P. TJIELEN, SE

**KAB. JAYAWIJAYA**

**ADRIAN SURYA TAMA, PT**

**Kualifikasi Usaha (M2)**

 JL. TRIKORA, WAMENA KOTA, KEC. WAMENA, WAMENA 99511

 0969-31341

 BASRI SIMAJUNTAK

**AGUNG MULIA IRIANI, PT**

**Kualifikasi Usaha (B1)**

 JL. BHAYANGKARA NO.109, WAMENA KOTA, KEC. WAMENA, WAMENA 99511

 0969-31222

 HENNY YONES

**ALIT JAYA, PT**

**Kualifikasi Usaha (M1)**

 JL. HOM-HOM NO.46 RT. 1/RW. 4, SINAPUK, KEC. WAMENA, WAMENA 99511

 NAOMY T. MEDLAMA

**ANOA TOMBANG, PT**

**Kualifikasi Usaha (M1)**

 JL. AHMAD YANI, WAMENA KOTA, KEC. WAMENA, WAMENA 99511

 0969-31307

 SALI PALLELE

**ARWANA RATU INDAH, PT**

**Kualifikasi Usaha (B1)**

 JL. PATIMURA NO.68, WAMENA KOTA, KEC. WAMENA, WAMENA 99511

 0969-33745

 0969-33745

 SARNITA. S

**BAHAGIA KARYA, PT**

**Kualifikasi Usaha (M1)**

 JL. TRIKORA, WAMENA KOTA, KEC. WAMENA, WAMENA 99511

 SUHERIAN

**BALIEM MAJU MANDIRI, PT**

**Kualifikasi Usaha (B1)**

 JL. THAMRIN NO.36, WAMENA KOTA, KEC. WAMENA, WAMENA 99511

 0969-31769

 0969-34460

 WIKABMM@YAHOO.CO.ID

 OPENG

**BAMBA HESTI, PT**

**Kualifikasi Usaha (M1)**

 JL. TRIKORA, WAMENA KOTA, KEC. WAMENA, WAMENA 99511

 ZAKARIA PALULUNGAN

**BEIBEN GROUP, PT**

**Kualifikasi Usaha (M1)**

 JL. YOS SUDARSO, WAMENA KOTA, KEC. WAMENA, WAMENA 99511

 NY. YULIA A KALANGI

**BINTANG MAS ANUGRAH, PT**

**Kualifikasi Usaha (M1)**

 JL. THAMRIN NO. 35, WAMENA KOTA, KEC. WAMENA, WAMENA 99511

 0969-31207

 HONGKY SURYANTO, ST

**BINTANG TERANG SEJAHTERA, PT**

**Kualifikasi Usaha (M2)**

 JL. THAMRIN NO.35, WAMENA KOTA, KEC. WAMENA, WAMENA 99511

 0969-31237

 YOHANES SURYANTO, SE

**BINTANG TIMUR MANDIRI, PT**

**Kualifikasi Usaha (B1)**

 JL. THAMRIN NO.35, WAMENA KOTA, KEC. WAMENA, WAMENA 99511

 0969-31234

 NANANG SUTRYANTO

**BUKIT MORIA, PT**

**Kualifikasi Usaha (M2)**

 JL. GATOT SUBROTO, WAMENA KOTA, KEC. WAMENA, WAMENA 99511

 0969-31056

 0969-31534

 SIMON TUPANG

**CAHAYA BINA KARYA PAPUA, PT**

**Kualifikasi Usaha (M1)**

 JL. SYAFRI DARWIN, WAMENA KOTA, KEC. WAMENA, WAMENA 99511

 ZAINAL ABIDIN CHANDRA

**CIPTA JAYA MULIA, PT**

**Kualifikasi Usaha (M1)**

 JL. TRIKORA NO.52, WAMENA KOTA, KEC. WAMENA, WAMENA 99511

 0969-313414

 0969-32775

 BASRI SIMAJUNTAK

**DEPPUNGENG RAYA, PT**

**Kualifikasi Usaha (M1)**

 JL. YOS SUDARSO, WAMENA KOTA, KEC. WAMENA, WAMENA 99511

 M. YUSUF, ST

**DHARMA GRIYA, PT**

**Kualifikasi Usaha (M1)**

 JL. IRIAN, WAMENA KOTA, KEC. WAMENA, WAMENA 99511

 0969-33400

 FRANSISCA CECILIA SRI LESTARI

**DUTA YAGAPE, PT**

**Kualifikasi Usaha (M1)**

 JL. BHAYANGKARA, WAMENA KOTA, KEC. WAMENA, WAMENA 99511

 WARUK WENE LANI

**DWI LOTUS MEGAH PERSADA, PT**

**Kualifikasi Usaha (M1)**

 JL. BHAYANGKARA, WAMENA KOTA, KEC. WAMENA, WAMENA 99511

 IR. ELIZABETH VALENTINE

**EMPAT POETRA JAYA WAMENA PAPUA, PT**

**Kualifikasi Usaha (M1)**

 JL. HOM-HOM RT. 6/RW. 3, WAMENA KOTA, KEC. WAMENA, WAMENA 99511

 0969-32402

 RONALD D. G. TILAA

**GUNUNG MAS JAYA RAYA, PT**

**Kualifikasi Usaha (M1)**

 JL. YOS SUDARSO, WAMENA KOTA, KEC. WAMENA, WAMENA 99511

 0969-31278

 MARZUKI H. YUSUF

**PROVINSI : PAPUA**

**IAC TRIJAYA, PT**

Kualifikasi Usaha (M1)

 JL. IRIAN, WAMENA KOTA, KEC. WAMENA, WAMENA 99511

 MILKA T. PASERENG

**INDRALOKA JAYA ABADI, PT**

Kualifikasi Usaha (M1)

 JL. AHMAD YANI NO.78, WAMENA KOTA, KEC. WAMENA, WAMENA 99511

 NY. YULIANA K. DENGARH

**INTAN SARI AGUNG, PT**

Kualifikasi Usaha (M1)

 JL. SAFRI DARWIN, WAMENA KOTA, KEC. WAMENA, WAMENA 99511

 TOMY MORGAN NGGAU

**IRIANA INDAH, PT**

Kualifikasi Usaha (M1)

 JL. PATIMURA, WAMENA KOTA, KEC. WAMENA, WAMENA 99511

 USMI IRIANA LIMBONG

**IRJAMAS AGUNG MULIA, PT**

Kualifikasi Usaha (M2)

 JL. BHAYANGKARA, WAMENA KOTA, KEC. WAMENA, WAMENA 99511

 HENNY YONES

**IRTO PAPUA, PT**

Kualifikasi Usaha (M1)

 JL. BHAYANGKARA, WAMENA KOTA, KEC. WAMENA, WAMENA 99511

 WASTI BULAN B. TOAN

**JAYAWIJAYA PERMAI, PT**

Kualifikasi Usaha (M1)

 JL. IRIAN, WAMENA KOTA, KEC. WAMENA, WAMENA 99511

 IMELDA SUSANTY PRAYITNO

**KAMANG WIJAYA PERSADA, PT**

Kualifikasi Usaha (M1)

 JL. GATOT SUBROTO NO.95, WAMENA KOTA, KEC. WAMENA, WAMENA 99511

 HARIATY SIMATUPANG, SE

**KARUBAGA JAYA, PT**

Kualifikasi Usaha (M2)

 JL. YOS SUDARSO, WAMENA KOTA, KEC. WAMENA, WAMENA 99511

 DANIEL DUNA, ST

**KARYA UTAMA MEGAH PERSADA, PT**

Kualifikasi Usaha (M1)

 JL. JB WENAS, WAMENA KOTA, KEC. WAMENA, WAMENA 99511

 0969-34108

 0969-34212

 MIKHAEL. L. ST

**KARYATAMA BALIEM SEJAHTERA, PT**

Kualifikasi Usaha (M2)

 JL. AHMAD YANI, WAMENA KOTA, KEC. WAMENA, WAMENA 99511

 HENGKY P. PANGEMANAN

**KIE BESI BALIEM, PT**

Kualifikasi Usaha (M1)

 JL. JEND. SUDIRMAN, WAMENA KOTA, KEC. WAMENA, WAMENA 99511

 AMIRUDDIN

**KURIMA RISKY, PT**

Kualifikasi Usaha (M1)

 JL. TRIKORA, WAMENA KOTA, KEC. WAMENA, WAMENA 99511

 DAMARIS LUMBAA

**LANTARATI BARU MANDIRI, PT**

Kualifikasi Usaha (M1)

 JL. IRIAN NO.1, WAMENA KOTA, KEC. WAMENA, WAMENA 99511

 HJ. AISYAH

**LOSARI INDAH BALIEM, PT**

Kualifikasi Usaha (M2)

 JL. J.B. WENAS, SINAPUK, KEC. WAMENA, WAMENA 99511

 0969-34212

 0969-34212

 ASCAR MURSUD, SE

**LUCKY SURYA MANDIRI, PT**

Kualifikasi Usaha (M1)

 JL. THAMRIN RT. 3/RW. 3, WAMENA KOTA, KEC. WAMENA, WAMENA 99511

 0969-31974

 0969-33748

 FRIDA PAGAPPONG

**MITRA BALIEM SEJAHTERA, PT**

Kualifikasi Usaha (M1)

 JL. AHMAD YANI RT. 2/RW. 3, WAMENA KOTA, KEC. WAMENA, WAMENA 99511

 AMOS HUBY

**MULIA JATI WIJAYA, PT**

Kualifikasi Usaha (M1)

 JL. SULAWESI, WAMENA KOTA, KEC. WAMENA, WAMENA 99511

 SUKINO

**NIRWANA SUKSES MEMBANGUN PT**

Kualifikasi Usaha (B1)

 JL. YOS SUDARSO, WAMENA KOTA, KEC. WAMENA, WAMENA 99511

 0969-32354

 H. SUKMAN, SE

**NITMEKE SUKSES MANDIRI, PT**

Kualifikasi Usaha (M1)

 JL. YOS SUDARSO, WAMENA KOTA, KEC. WAMENA, WAMENA 99511

 0969-32354

 PTNITMEKE@YAHOO.CO.ID

 HJ. NURHIDAYANTI

**OBAMBO, PT**

Kualifikasi Usaha (M2)

 JL. HOM-HOM NO.46, SINAPUK, KEC. WAMENA, WAMENA 99511

 0969-32732

 ANDREAS MEDLAMA

**OBELOM, PT**

Kualifikasi Usaha (M1)

 JL. YOS SUDARSO, WAMENA KOTA, KEC. WAMENA, WAMENA 99511

 RUBEN WAKERKWA

**OMEGA INDAH, PT**

Kualifikasi Usaha (M1)

 JL. IRIAN, WAMENA KOTA, KEC. WAMENA, WAMENA 99511

 0969-62633

 LINDA

**PUNCAK SAHYU JAYA, PT**

Kualifikasi Usaha (M1)

 JL. SD PERCOBAAN, WAMENA KOTA, KEC. WAMENA, WAMENA 99511

 MANOA WANDIK

**RAMA JAYA UTAMA, PT**

Kualifikasi Usaha (M1)

 JL. PATIMURA, WAMENA KOTA, KEC. WAMENA, WAMENA 99511

 JUSUF SAMPE RINDI

**RANGGA PUTRA, PT**

Kualifikasi Usaha (M1)

 JL. TRIKORA, WAMENA KOTA, KEC. WAMENA, WAMENA 99511

 H. AZIZ GUNADY. M. NUR

**SARTUM RAYA, PT**

Kualifikasi Usaha (M1)

 JL. GATOT SUBROTO RT. 2/RW. 1, WAMENA KOTA, KEC. WAMENA, WAMENA 99511

 0969-31056

 0969-31534

 AGUSTINA ARRANG

**SIWA LIMA CIPTA INDAH, PT**

Kualifikasi Usaha (M1)

 JL. PATIMURA, WAMENA KOTA, KEC. WAMENA, WAMENA 99511

 BASRI SIMANJUNTAK

**PROVINSI : PAPUA****SURYA NIAGA, PT**



Kualifikasi Usaha (M1)

 JL. GATOT SUBROTO, WAMENA KOTA, KEC. WAMENA, WAMENA 99511 J. YOHANIS HUBI**TAGARI INDAH, PT**

Kualifikasi Usaha (M1)

 JL. THAMRIN, WAMENA KOTA, KEC. WAMENA, WAMENA 99511 ROBEKA KOGOYA**TIGA BERLIAN CAHAYA BARU, PT**

Kualifikasi Usaha (M1)

 JL. YOS SUDARSO, WAMENA KOTA, KEC. WAMENA, WAMENA 99511 DENNY SALDI**TOPASS PAPUA BALIEM, PT**

Kualifikasi Usaha (M1)

 JL. IRIAN, WAMENA KOTA, KEC. WAMENA, WAMENA 99511 DANIEL ROW**KAB. JAYAPURA****ADIKARYA TANRISAU, PT**

Kualifikasi Usaha (M2)

 JL. KEMIRI, HINEKOMBE, KEC. SENTANI, SENTANI 99352 ARIADI, SE**AGUNG KARYA BERKARYA, PT**



Kualifikasi Usaha (M2)

 JL. SOSIAL NO. 829, HINEKOMBE, KEC. SENTANI, SENTANI 99352 IR. KOMARA ZAMAN**ALFA LESTARI JAYA, PT**

Kualifikasi Usaha (M2)

 JL. KOMBA NO.8, SENTANI KOTA, KEC. SENTANI, SENTANI 99352 JENNI BOENTORO TJAHJONO**AMITRA SARANA SELARAS PERKASA, PT**

Kualifikasi Usaha (M1)

 JL. RAYA SENTANI GANG TIDAR NO 06 RT. 2/RW. 9, HINEKOMBE, KEC. SENTANI, SENTANI 99352 0967-594515 IR. AHMAD SETIADI**ANANDA JAYA PERKASA, PT**



Kualifikasi Usaha (M1)

 JL. IFAR GUNUNG NO.18, SENTANI KOTA, KEC. SENTANI, SENTANI 99352 JASMANI**ARIES PERKASA SEJAHTERA, PT**

Kualifikasi Usaha (M2)

 JL. RAYA KEMIRI NO. 39, SENTANI KOTA, KEC. SENTANI, SENTANI 99352 FERNY MERLIEN**BAHAM RAYA UTAMA, PT**

Kualifikasi Usaha (M1)

 BTN GRIYA TERATAI NO. 3, SEREH, KEC. SENTANI, SENTANI 99352 0967-592648 NAJIB MURY**BERLIAN PAPUA, PT**

Kualifikasi Usaha (M2)

 DOSAY JL. RAYA SENTAI, DOBONSOLO, KEC. SENTANI, SENTANI 99352 SURYONO**BUANA PAPUA ADIL, PT**

Kualifikasi Usaha (M1)

 JL. YAHIM PASAR LAMA SENTANI NO.14, YAHIM, KEC. SENTANI, SENTANI 99352 H. BAHARUDDIN**CAHAYA TIROANG PAPUA, PT**

Kualifikasi Usaha (M1)

 JL. NIHO, DOBONSOLO, KEC. SENTANI, SENTANI 99352 H. HERMANSYAH**CENDERAWASIH INDAH, PT**



Kualifikasi Usaha (M1)

 JL. KOMBA, KEC. SENTANI, SENTANI IMRON, SE**CIPTA RAYA KONSULTAMA, PT**



Kualifikasi Usaha (M1)

 JL. JAYA ASRI BLOK A/07, SENTANI 0967-534679 AGUS SANUSI**CITRAMA INDAH PRATAMA, PT**



Kualifikasi Usaha (M1)

 KOMPLEK RUKO SENTANI PERMAI, HINEKOMBE, KEC. SENTANI, SENTANI 99352 SRI SISILIA**DHARMA KARYA WITHA, PT**



Kualifikasi Usaha (M1)

 JL. RAYA SENTANI, KEC. SENTANI, SENTANI 0967-522932 G.N. MADE ASTAWAN**DHARMA MITRA INDAH, PT**



Kualifikasi Usaha (M2)

 JL. KOMBA NO.10, SENTANI KOTA, KEC. SENTANI, SENTANI 99352 MOH. CHOIRI**DIPAJAYA FLORA MANDIRI, PT**

Kualifikasi Usaha (M1)

 JL. RAYA SENTANI, SENTANI KOTA, KEC. SENTANI, SENTANI 99352 0967-581911 SAHARUDDIN, SE**DUTA ANANTHA, PT**

Kualifikasi Usaha (M1)

 JL. SOSIAL NO. 731, HINEKOMBE, KEC. SENTANI, SENTANI 99352 ISMAIL TAHAYA, SE**EKA BANGUN PERKASA, PT**



Kualifikasi Usaha (M1)

 JL. IFAR GUNUNG NO. 18, SENTANI KOTA, KEC. SENTANI, SENTANI 99352 PADMAWATI, S.AG**GRACIA INDAH IEL, PT**

Kualifikasi Usaha (M1)

 JL. KEMIRI, HINEKOMBE, KEC. SENTANI, SENTANI 99352 ALBERT SAHAT SILALAH**HOLO HIM, PT**

Kualifikasi Usaha (M1)

 JL. ONDIKLEUW NO. 7, SENTANI KOTA, KEC. SENTANI, SENTANI 99352 0967-593957 HOLOHIM\_PT@YAHOO.COM ALEX P. ONDIKLEUW**IMEL KARYA SEJAHTERA, PT**

Kualifikasi Usaha (M1)

 JL. KOMBA NO.8, SENTANI KOTA, KEC. SENTANI, SENTANI 99352 ANANIAS KALLEM**INDO PORT PAPUA RAYA, PT**



Kualifikasi Usaha (M1)

 JL. ONIPIHI NO.12, KEC. SENTANI, SENTANI PAULIN SANDRA DEMENA, AMD.T**KALI MAYA MANDIRI, PT**



Kualifikasi Usaha (M1)

 JL. IFAR GUNUNG NO.18, KEC. SENTANI, SENTANI PAULUS EDDY**KANEYANDO JAYA, PT**

Kualifikasi Usaha (M1)

 JL. RAYA SENTANI FLAFOUW NO. 3, SENTANI KOTA, KEC. SENTANI, SENTANI 99352 DJEKI .M. SINGAL**MALIGAPHY, PT**

Kualifikasi Usaha (M1)

 JL. RAYA KEMIRI POS TUJUH, SENTANI KOTA, KEC. SENTANI, SENTANI 99352 0967-588803 DRS. H. M. HASAN BAY, MM

PROVINSI : PAPUA

**MINACO INTI PAPUA, PT**

Kualifikasi Usaha (M1)

 JL. HAWAI, SENTANI KOTA, KEC. SENTANI, SENTANI 99352

 OEI HOEN TIE

**MORIA KARYA, PT**

Kualifikasi Usaha (M1)

 BTN PURWODADI BLOK. C NO.18, SENTANI KOTA, KEC. SENTANI, SENTANI 99352

 DEMAS TOKOKO

**MULTI CIPTA PERKASA, PT**

Kualifikasi Usaha (M1)

 JL. RAYA SENTANI NO. 16, HINEKOMBE, KEC. SENTANI, SENTANI 99352

 0967-59351

 RUDDY BUKANAUNG

**PAPUA MITRA NUSANTARA, PT**

Kualifikasi Usaha (M1)

 JL. IFAR GUNUNG NO.2 FLAVOUW, KEC. SENTANI, SENTANI

 HENGGY HISKIA JOKHU

**RIZKY JAYA MANDIRI, PT**

Kualifikasi Usaha (M1)

 JL. SOSIAL SENTANI NO. 289, KEC. SENTANI, SENTANI

 APRIANTI RITA W

**RUSTAM JAYA, PT**

Kualifikasi Usaha (M1)

 JL. PASAR SENTRAL, KEC. SENTANI, SENTANI

 HJ. RUSNAH

**SATRIA ALAM JAYA, PT**

Kualifikasi Usaha (M2)

 JL. KEHIRAN NO.1, KEC. SENTANI, SENTANI

 SUWARDI

**SENTANI RAYA PAPUA, PT**

Kualifikasi Usaha (M1)

 BTN PUSKOPAD, KEC. SENTANI, SENTANI

 NAHARUDDIN

**SEPULUH JAYA PAPUA, PT**

Kualifikasi Usaha (M2)

 JL. RAYA SENTANI, SENTANI KOTA, KEC. SENTANI, SENTANI 99352

 GANI YUSUF

**SETIANA JAYA BANGUN PAPUA, PT**

Kualifikasi Usaha (M1)

 JL. RAYA SENTANI, KEC. SENTANI, SENTANI

 EDDY PRANATA

**TIGA SETIA MANDIRI, PT**

Kualifikasi Usaha (M2)

 JL. PASIR, SENTANI KOTA, KEC. SENTANI, SENTANI 99352

 YUSUF SAMBARA

**TRI MUTIARA MANDIRI, PT**

Kualifikasi Usaha (M1)

 JL. DUNLOP, SENTANI KOTA, KEC. SENTANI, SENTANI 99352

 ABDUL HAKIM HASIBUAN

**ULTRA LIMONK JAYAPURA, PT**

Kualifikasi Usaha (M1)

 JL. RAYA SENTANI, KEC. SENTANI, SENTANI

 MELKY SUEBU

KAB. NABIRE

**AGENG SAMUDRA, PT**

Kualifikasi Usaha (M1)

 JL. SILAS PAPARE, NABIRE

 MEIGO HANDOKO

**BINTANG FAJAR MUSTIKA, PT**

Kualifikasi Usaha (M1)

 JL. RE. MARTADINATA, NABIRE

 HJ. SITI SALMA

**BRATA BHAKTI MANDIRI, PT**

Kualifikasi Usaha (M1)

 JL. AMPERA KARANG MULIA, NABIRE

 FELIX IWAN, ST

**BUKIT SENYUM, PT**

Kualifikasi Usaha (M2)

 JL. RE. MARTHADINATA, NABIRE

 ALEX EDUARD MANIBUY, SE

**CAHAYA GEMILANG PERSADA, PT**

Kualifikasi Usaha (M1)

 JL. DESA YAN MAMORIBO RT. 15/RW. 3, NABIRE

 0984-22454

 DEDI. A

**CAHAYA KADIDI, PT**

Kualifikasi Usaha (M1)

 JL. FRANS KAISEPO RT. 2, NABARUA, KEC. NABIRE, NABIRE 98817

 HAMZAH RACHMAN

**CAHAYA KRISNA, PT**

Kualifikasi Usaha (M1)

 JL. WOLTER MONGINSIDI RT. 8, NABARUA, KEC. NABIRE, NABIRE 98817

 0984-21766

 MUGIANTO

**DELTA PLANINDO RAYA, PT**

Kualifikasi Usaha (M1)

 JL. PIPIT NABARUA, NABIRE

 IR. FRANKY LATUPEIRISSA

**FAJAR MUSTIKA BROTHER PT**

Kualifikasi Usaha (M2)

 JL. RE. MARTADINATA, NABARUA, KEC. NABIRE, NABIRE 98817

 0984-22261

 0984-22261

 HJ. SITI SALMA

**GRAFINDO SINERGI KARSA, PT**

Kualifikasi Usaha (M1)

 JL. DS YAN MAMORIGO, SIRIWINI, KEC. NABIRE, NABIRE 98818

 0984-22454

 0984-22454

 DEDI. A

**HESKI IRJA PERSADA, PT**

Kualifikasi Usaha (M1)

 JL. FRANS KAISEPO, NABARUA, KEC. NABIRE, NABIRE 98817

 YEHESKIEL IMBIRI, SP

**IDAMAN PRATAMA MANDIRI, PT**

Kualifikasi Usaha (M1)

 JL. TRIKORA MOREO NABIRE, MORGGO, KEC. NABIRE 98811

 98425823

 0984-25823

**IRIAN PUTRA PERSADA, PT**

Kualifikasi Usaha (M2)

 JL. SILAS PAPARE NO.29, NABARUA, KEC. NABIRE, NABIRE 98817

 0984-22544

 H. HAMZAH

**MANDIRI SUKSES PERKASA, PT**

Kualifikasi Usaha (B1)

 JL. SILAS PAPARE NO.8, NABARUA, KEC. NABIRE, NABIRE 98817

 0984-24666

 FARID NURSALIM

**MARIO PERMAI, PT**

Kualifikasi Usaha (M1)

 JL. RE. MARTADINATA, NABARUA, KEC. NABIRE, NABIRE 98817

 0984-22314

 Y. LOBO LIMBONG

**MASOKAN MULTI RAYA, PT**

Kualifikasi Usaha (M2)

 JL. RE. MARTADINATA NO.20, NABIRE

 NY. EMMY SAMBO

**NUSANTARA INDAH NABIRE, PT**

Kualifikasi Usaha (M1)

 JL. RE. MARTHADINATA, NABIRE

 JABAL NOER



**PADANG LOAN RAYA, PT**

Kualifikasi Usaha (M1)

 JL. DS MAMORIBO, SIRIWINI, KEC. NABIRE, NABIRE 98818

 IRSAN BURHAN

**PAPUA ANUGERAH TIMUR, PT**

Kualifikasi Usaha (M1)

 JL. RE. MARTADINATA, SIRIWINI, KEC. NABIRE 98818

**PARADISO PAKARINDO PT**

Kualifikasi Usaha (M2)

 JL. YOS SUDARSO, OYEHE, KEC. NABIRE, NABIRE 98816

 RICKY HARYONO

**PUSAKA DEWA KRESNA , PT**

Kualifikasi Usaha (B1)

 JL. DIGUL, SIRIWINI, KEC. NABIRE, NABIRE 98818

 0984-24118

 PDK\_NABIRE@YAHOO.CO.ID

 I DEWA RAI ARIMBAWA

**SAGA PERSADA, PT**

Kualifikasi Usaha (M1)

 JL. DR. SAMRATULANGI, KEC. NABIRE, NABIRE

 0984-26141

 IR. MARKUS TANDIBUA

**SARERA TRADING COY, PT**

Kualifikasi Usaha (M1)

 JL. SAWO NO.8, NABARUA, KEC. NABIRE, NABIRE 98817

 0984-21805

 EDY HARRIANTO

**SEMESTA INDAH PAPUA, PT**

Kualifikasi Usaha (M1)

 JL. PEMUDA, NABIRE

 RICKY EDDY

**SRIWIJAYA SAMABUSA PT**

Kualifikasi Usaha (M2)

 JL. YOS SUDARSO, OYEHE, KEC. NABIRE, NABIRE 98816

 ROBBY HARYONO, ST

**TELAGA BIRU, PT**

Kualifikasi Usaha (M1)

 JL. NILAM, KEC. NABIRE, NABIRE

 YOSUA PETRUS TUMANAN

**TINGGAL LANDAS JAYA PT**

Kualifikasi Usaha (M2)

 JL. MERDEKA, KEC. NABIRE, NABIRE

 HERNI DAMAYANTI

**TRANS PAPUA RAYA, PT**

Kualifikasi Usaha (M1)

 JL. SURABAYA, KARANG MULIA, KARANG MULIA, KEC. NABIRE 98815

**TUNAS HARAPAN NUSANTARA JAYA, PT**

Kualifikasi Usaha (M2)

 KARANG MULIA

 0984-21578

 SUKAMTO

**KAB. KEPULAUAN YAPEN**

**AKBAR SERUI, PT**

Kualifikasi Usaha (M1)

 JL. FRANS KAISEPO, SERUI KOTA, KEC. YAPEN SELATAN, SERUI 98211

 MUHAMMAD AZWAD RAMIN

**ATAKA SERUI, PT**

Kualifikasi Usaha (M2)

 JL. MOH. HATTA, SERUI JAYA, KEC. YAPEN SELATAN, SERUI 98212

 JUSTIANUS BANUA

**ATAKAPRIMA BOTAWA, PT**

Kualifikasi Usaha (M1)

 JL. MOH. HATTA, SERUI KOTA, KEC. YAPEN SELATAN, SERUI 98211

 LETRY LILIANE BANUA, SH

**BANUA PUTRA, PT**

Kualifikasi Usaha (M1)

 JL. DR. WAHIDIN, SERUI KOTA, KEC. YAPEN SELATAN, SERUI 98211

 JUFRI SAMBARA, S.SOS

**BERSAUDARA PRATAMA SERUI, PT**

Kualifikasi Usaha (M1)

 JL. YOS SUDARSO, SERUI KOTA, KEC. YAPEN SELATAN, SERUI 98211

 TITUS KAREL

**DIPATAMA MANDIRI, PT**

Kualifikasi Usaha (M1)

 JL. URPAS, SERUI

 TITIN ROSMINIWATI

**ENJOY MAKMUR, PT**

Kualifikasi Usaha (M1)

 JL. MOH. TOHA RT. 03/RW. 01, ANATAUREI, KEC. YAPEN SELATAN 98213

**INDRA ACIS, PT**

Kualifikasi Usaha (M2)

 JL. PERTANIAN, ANATAUREI, KEC. YAPEN SELATAN, SERUI 98214

 ABDUL LATIEF

**JATI MAS SEJAHTERA, PT**

Kualifikasi Usaha (M1)

 JL. JEND. SUDIRMAN, SERUI KOTA, KEC. YAPEN SELATAN, SERUI 98211

 0983-31366

 NY. ANNY CHRISTINE

**KARTIKA PERMAI SERUI, PT**

Kualifikasi Usaha (M1)

 JL. YOS SUDARSO, SERUI KOTA, KEC. YAPEN SELATAN, SERUI 98211

 BERLIANA SUSANA

**LAHAI ROI IRIAN JAYA, PT**

Kualifikasi Usaha (M1)

 JL. MANGGA NO.04 RT. 2/RW. 6, SERUI KOTA, KEC. YAPEN SELATAN, SERUI 98211

 0983-32915

 0983-32722

 PT\_LROI@YAHOO.COM

 GEORGE LUKAS DAWIR

**MUSTIKA ANUGRAH PRATAMA, PT**

Kualifikasi Usaha (M1)

 JL. GAJAH MADA, SERUI KOTA, KEC. YAPEN SELATAN, SERUI 98211

 IR. MUHAMMAD ARLHY RAMIN VISCE

**NUSA IRIANI, PT**

Kualifikasi Usaha (M1)

 JL. PATTIMURA RT. 03/RW. 04, SERUI KOTA, KEC. YAPEN SELATAN, SERUI 98211

 0983-31345

 NY. ELISABETH MOTE

**PRIMA CIPTA MANDIRI PERKASA, PT**

Kualifikasi Usaha (M1)

 JL. BOBO MARIADEI, BANAWA, KEC. YAPEN SELATAN, SERUI 98215

 SABARIA

**SARIRA SERUI, PT**

Kualifikasi Usaha (M1)

 JL. FRANS KAISEPO, SERUI KOTA, KEC. YAPEN SELATAN, SERUI 98211

 ROY PALUNGA

**SINAR PURNA KARYA, CV**

Kualifikasi Usaha (M2)

 JL. MOH. HATTA, SERUI JAYA, KEC. YAPEN SELATAN, SERUI 98212

 0983-31789

 IR. YANCE BANUA

**SINAR SERUI, PT**

Kualifikasi Usaha (M1)

 JL. DEPOT, DAWAI, SERUI KOTA, KEC. YAPEN SELATAN, SERUI 98211

 0983-31366

**SINAR TOROA INDAH, PT**

Kualifikasi Usaha (M1)

 JL. GAJAH MADA, SERUI KOTA, KEC. YAPEN SELATAN, SERUI 98211

 JOHNNY ANTONIO

PROVINSI : PAPUA

**TABURA INDAH PERMAI, PT**

Kualifikasi Usaha (M1)

 JL. PANG. DIPONEGORO, SERUI KOTA, KEC. YAPEN SELATAN, SERUI 98211

 RENNY ERARI

**TIAMBONI, PT**

Kualifikasi Usaha (M1)

 JL. SILAS PAPARE, SERUI KOTA, KEC. YAPEN SELATAN, SERUI 98211

 CHRISTIAN PAYAWA

**TIMUR ARYA GRAHA, PT**

Kualifikasi Usaha (M1)

 JL. IMAM BONJOL, SERUI KOTA, KEC. YAPEN SELATAN, SERUI 98211

 0983-32955

 IR. IRIANTO KIPUW

**KAB. BIAK NUMFOR**

**ADHI DAYA, PT**

Kualifikasi Usaha (M1)

 JL. WOLTER MONGINSIDI NO.1, BIAK

 ALIANTO GOSAL

**ADHI KARSA KARYA PRATAMA, PT**

Kualifikasi Usaha (M2)

 JL. SEDAP MALAM NO. 5, BUROKUB, KEC. BIAK KOTA, BIAK 98113

 0981-26956

 0981-22234

 ALAWINSIA ALINDA MEGAWATI

**ALTIA SINAR BAROKAH, PT**

Kualifikasi Usaha (M1)

 KOMPLEK PEMDA DALAM, SAMOFA, KEC. SAMOFA 98156

**ANDALAS KARYA UTAMA, PT**

Kualifikasi Usaha (M1)

 JL. PAPANDAYAN YAFDAS, YAFDAS, KEC. SAMOFA, BIAK 98156

 0981-24274

 0981-24274

 IR. BISTOK SIMBOLON

**ARSAM, PT**

Kualifikasi Usaha (M1)

 JL. PEPERA RIDGE II, BIAK 98117

 0981-24535

 0981-24535

 FITRIAH KAMA

**ARSIR KONSULTAN, PT**

Kualifikasi Usaha (M1)

 JL. SELAT MADURA NO.7 B RT. 03/RW. 03, FANDOI, KEC. BIAK KOTA, BIAK 98112

 0981-21730

 0981-21730

 ARSIR\_CON@YAHOO.COM

 IR. DWIJO RAHAYU

**ARTAMAKMUR PERMAI PT**

Kualifikasi Usaha (B1)

 JL. TANJUNG RAYA MANDOW, MANDOUW, KEC. SAMOFA, BIAK 98117

 0981-220021

 0981-22723

 DARURANTO MULYADI

**BAHAGIA AMPUTTANG MAS, PT**

Kualifikasi Usaha (M1)

 JL. JL. CONDRONEGORO KAMPUNG BARU NO. 30, SAMOFA, KEC. SAMOFA 98156

**BAKARU MITRA KENCANA, PT**

Kualifikasi Usaha (M1)

 JL. BATU NO. 2 RIDGE RT. 1/RW. 05, BRAMBAKEN, KEC. SAMOFA, BIAK 98118

 0981-22183

 0981-23922

 IR. H. ADNAN

**BOGANI ARSTEKON JAYA, PT**

Kualifikasi Usaha (M1)

 JL. YAN MAMORIBO DEPAN KOMPI SENAPAN C, BIAK 99000

 0981-27184

 IR. MISBAHUNDIN SAID

**CITRA GRAHA PAPUA, PT**

Kualifikasi Usaha (M1)

 JL. SELAT MAKASSAR NO.32, FANDOI, KEC. BIAK KOTA, BIAK 98112

 0981-21267

 FERDY LUWANSA

**DOLISTHEA MANDALA UTAMA, PT**

Kualifikasi Usaha (M1)

 JL. TEUKU UMAR NO.53, BIAK

 ABRAHAM A.MANSNEBRA,SE

**FAJAR PAPUA, PT**

Kualifikasi Usaha (M1)

 JL. DIPONEGORO NO. 161 RT. 03/RW. 01, BUROKUB, KEC. BIAK KOTA, BIAK 98113

 0981-24441

 0981-27140

 PT.FAJARPAPUA@YAHOO.COM

 FEDERIKA GANDEGOAI

**KARNINDI MAUNDORI PERMAI, PT**

Kualifikasi Usaha (M1)

 JL. RAYA YAFDAS, YAFDAS, KEC. SAMOFA, BIAK 98156

 TIURMARINA GEMA SARI TAMBUNAN

**KARYA KENCANA HARPINDO, PT**

Kualifikasi Usaha (M2)

 JL. WOLTER MONGINSIDI NO.1, BIAK

 TJONDRO K. GOSAL

**KARYA MAKMUR, PT**

Kualifikasi Usaha (M1)

 JL. TEUKU UMAR NO. 59, BIAK

 KUNCORO, ST

**KELELONDEY KUNTING KAWANUA, PT**

Kualifikasi Usaha (M1)

 JL. DOLOG, MANDALA, KEC. BIAK KOTA 98111

 0981-24108

**MANUNGGAL PRATAMA MANDIRI, PT**

Kualifikasi Usaha (M2)

 JL. JEND. SUDIRMAN, WAUPNOR, KEC. BIAK KOTA, BIAK 98115

 0981-23477

 0981-24391

 IR. HENDRIKUS TEGUH

**MUTIARA PASIFIK SEJAHTERA, PT**

Kualifikasi Usaha (M1)

 JL. PEPERA RIDGE II BIAK, BRAMBAKEN, KEC. SAMOFA 98118

 0981-24535

**MUTIARA PASIFIK SEJAHTERA, PT**

Kualifikasi Usaha (M1)

 JL. PEPERA RIDGE II, BRAMBAKEN, KEC. SAMOFA 98118

 0981-24535

**NUSANTARA TIMUR INDAH, PT**

Kualifikasi Usaha (M1)

 JL. RAYA ADIBAY, SUMBERKER, KEC. SAMOFA, BIAK 98156

 IR. HENRY GOSALIM

**RECKY ARTHA GRAHA, PT**

Kualifikasi Usaha (M1)

 JL. ETNA NO.10, SAMOFA, KEC. SAMOFA, BIAK 98156

 0981-23634

 AHMAD SAIIFI IMRON

**RURA RAYA, PT**

Kualifikasi Usaha (M1)

 JL. SRIWIJAYA RT. 10/RW. 2, MANDOUW, KEC. SAMOFA, BIAK 98156

 0981-22385

 MARTHINUS PASANG

**SARANA NUSATIMUR, PT**

Kualifikasi Usaha (M2)

 JL. MAJAPAHIT PERUM. PONDOK INDAH NO. F 4, BRAMBAKEN, KEC. SAMOFA, BIAK 98117

 0981-23993



 0981-0981-23698

 IR. MARTHINUS SOMBA

PROVINSI : PAPUA



**SAU INSUMAS GEMILANG, PT**

Kualifikasi Usaha (M1)

 JL. JEND. SUDIRMAN NO. 47, BIAK  
 HUSEIN JOHAN



**SEJAHTERA KARUNIA ABADI, PT**

Kualifikasi Usaha (M1)

 JL. DAHLIA , BUROKUB, BUROKUB, KEC. BIAK KOTA, BIAK  
 NOVIE MAXIE SUALANG



**SINAR GUNDALING, PT**

Kualifikasi Usaha (M1)

 JL. WANDANEN SAMOFA BIAK, SAMOFA, KEC. SAMOFA 98156  
 0981-21623  
 0981-21864



**SIOS PERMAI, PT**

Kualifikasi Usaha (M2)

 JL. IMAM BONJOL NO.16, BIAK  
 ELLY ANSEK



**SYUKUR RAHMAT ABADI, PT**

Kualifikasi Usaha (M1)

 BIAK NO. 86A RT. 01/RW. 01, KEC. BIAK KOTA, KEPI  
 FELIX\_YT@YAHOO.CO.ID  
 FELIX YT

**ZEMAS ABADI, PT**



Kualifikasi Usaha (M1)

 JL. BARITO RAYA, BRAMBAKEN, KEC. SAMOFA, BIAK 98118  
 CALVIN K. SOMBUK

**KAB. PANIAI**



**BONGI ALLO INDAH, PT**

Kualifikasi Usaha (M2)

 JL. MAMBRUK ENAROTALI, MULIA  
 ALIMUDDIN





**EMBUN PAGI PANIAI, PT**

Kualifikasi Usaha (M1)

 KAMP. AWUBUTU ENAROTALI, ENAROTALI, KEC. PANIAI TIMUR, MULIA 98719  
 AGUSTINUS GOBAI

**GEMA PAPUA MANDIRI, PT**

Kualifikasi Usaha (M2)

 KAMP. ENAROTALI, ENAROTALI, KEC. PANIAI TIMUR, MULIA 98719  
 0984-25692  
 GPM\_PANIAI@YMAIL.COM  
 SRI MARYANI

**KAB. PUNCAK JAYA**



**ANUGRAH PRIMA PAGALEME, PT**

Kualifikasi Usaha (M2)

 JL. PAPUA, PAGALEME, KEC. MULIA



**FITRAH PERDANA, PT**

Kualifikasi Usaha (M1)

 JL. PAPUA, KEC. MULIA, ENAROTALI 98900  
 YAMRAH



**HONAI MULIA MANDIRI, PT**

Kualifikasi Usaha (M1)

 KAMP. PAGALEME, PAGALEME, KEC. MULIA, ENAROTALI 98911  
 CAROLUS KIA KELEN BOLLY



**JAYATA , PT**

Kualifikasi Usaha (M1)

 KAMP. WUYUKWI, WUYUKWI, KEC. MULIA, ENAROTALI 98911  
 SAMLY BUNTUAN

**MELONASIA MULIA, PT**

Kualifikasi Usaha (M2)

 JL. KAMPUNG PRULEME, PRULEME, KEC. MULIA, ENAROTALI 98911  
 PITON ENUMBI



**PERSADA NUSANTARA PAPUA, PT**

Kualifikasi Usaha (M1)

 JL. PAPUA, WUYUKWI, KEC. MULIA

**RINDA JAYA, PT**

Kualifikasi Usaha (M2)

 JL. PAPUA, PRULEME, KEC. MULIA, ENAROTALI 98911  
 YOHANES TONAPAN

**YAMO JAYA, PT**





Kualifikasi Usaha (M1)

 JL. PAPUA, PRULEME, KEC. MULIA 98900

**KAB. MIMIKA**



**ALAM RAYA TIMIKA, PT**

Kualifikasi Usaha (M2)

 JL. C. HEATUBUN, KWAMKI, KEC. MIMIKA BARU, TIMIKA 99910  
 0901-322468  
 PT\_ART\_I@YAHOO.COM  
 BENYAMIN BONTONG



**ALIZA MITRA PRATAMA, PT**

Kualifikasi Usaha (M1)

 JL. YOS SUDARSO NO.10, KOPERAPOKA, KEC. MIMIKA BARU, TIMIKA 99910  
 SYAEFUDDIN

**BANGUN CEMERLANG, PT**

Kualifikasi Usaha (M1)

 JL. CENDRAWASIH SP II, KWAMKI, KEC. MIMIKA BARU, TIMIKA 99910  
 IR. VINSENTIUS HENDRA



**BEHAM, PT**

Kualifikasi Usaha (M1)

 JL. BUDI UTOMO, GG TENATE, INAOGA, KEC. MIMIKA BARU



**BULBUK, PT**

Kualifikasi Usaha (M1)

 JL. SAM RATULANGI NO.8, TIMIKA JAYA, KEC. MIMIKA BARU, TIMIKA 99910  
 ANTON BEANAL





**DANACO, PT**

Kualifikasi Usaha (M1)

 JL. YOS SUDARSO NO.133, KOPERAPOKA, KEC. MIMIKA BARU, TIMIKA 99910  
 0901-322394  
 JOHANIS FELIX HELYANAN, SE.

**FAJAR UTAMA MANDIRI, PT**

Kualifikasi Usaha (M2)

 JL. SWAKARSA SP. 1, KAMORO JAYA, KEC. MIMIKA BARU, TIMIKA 99910  
 0901-3302122  
 PTFUM@YAHOO.CO.ID  
 R. PETRUS SARE, ST



**FAJAR UTAMA SEMESTA, PT**

Kualifikasi Usaha (M1)

 JL. SADAN SP I, KAMORO JAYA, KEC. MIMIKA BARU, TIMIKA 99910  
 0901-3202122  
 PT.FUM@YAHOO.CO.ID  
 ABRAHAM R.M. BELUNG,SE.



**HASIL KARYA MANDIRI, PT**

Kualifikasi Usaha (M2)

 JL. JERUK, TIMIKA JAYA, KEC. MIMIKA BARU, TIMIKA 99910  
 HASIL\_KARYACV@YAHOO.COM  
 IR. MUHAMMAD YUSUF HAMIM



**HAWALI, PT**

Kualifikasi Usaha (M2)

 JL. BALIEM NO.12 KOMP. SOSIAL, KWAMKI, KEC. MIMIKA BARU, TIMIKA 99910  
 JONI WAMU HALUK





**INDO MULIA BARU, PT**

Kualifikasi Usaha (M2)

 JL. CENDRAWASIH SP II DEPAN PETROSEA, TIMIKA JAYA, KEC. MIMIKA BARU, TIMIKA 99910  
 0901-324999  
 MELDY LAU

**INDO PAPUA , PT**

Kualifikasi Usaha (M2)

 JL. CENDRAWASIH SP 2 KOMP. KANTOR INDO PAPUA, TIMIKA JAYA, KEC. MIMIKA BARU, TIMIKA 99910  
 0901-324999  
 0901-324777  
 WIDAYATI\_TITIK@INDOPAPUA.COM  
 BUDY SULTAN, ST

**JASTI PRAVITA, PT**

Kualifikasi Usaha (M2)

 JL. CENDERAWASIH NO. 6, KWAMKI, KEC. MIMIKA BARU, TIMIKA 99910

 0901-323637

 0901-321444

 CONSTRUCTION@JASTIPRAVITA.COM

 H. JAPARI

**KARUNIA TRI TUNGGAL ABADI, PT**

Kualifikasi Usaha (M1)

 JL. BUSIRI UJUNG, INAOGA, KEC. MIMIKA BARU 99910

**KARYA MANDIRI PERMAI, PT**

Kualifikasi Usaha (M1)

 JL. BUDI UTOMO NO.38, TIMIKA 99910

 PAULUS J. KURNALA

**KAYOANA, PT**

Kualifikasi Usaha (M1)

 JL. SOSIAL, TIMIKA JAYA, KEC. MIMIKA BARU, TIMIKA 99910

 SITTI MARYAM

**KEMBANG MELATI, PT**

Kualifikasi Usaha (M1)

 JL. BHAYANGKARA, KEC. MIMIKA TIMUR JAUH, TIMIKA 99910

 H. ALI

**KUALA PERSADA PAPUA NUSANTARA, PT**

Kualifikasi Usaha (M2)

 JL. YOS SUDARSO SEMPAH NO. 100, INAOGA, KEC. MIMIKA BARU, TIMIKA 99910

 0901-321044

 0901-321044

 ILHAM\_DANTO@YAHOO.COM

 H. MOH. ILHAM DANTO,ST.

**KURNIA JAYA KARYA, PT**

Kualifikasi Usaha (M2)

 JL. C.HEATUBUN NO.10, KWAMKI, KEC. MIMIKA BARU, TIMIKA 99910

 0901-3302334

 YUSUF ROMBE

**KURNIA TRITUNGGAL ABADI, PT**

Kualifikasi Usaha (M1)

 JL. BUSIM UJUNG TIMUR, INAOGA, KEC. MIMIKA BARU, TIMIKA 99910

 DAUD BUNGA

**LORNGAS JAYA, PT**

Kualifikasi Usaha (M1)

 KAMORO JAYA

 KASPAR KEBUBUN

**MACH SEJAHTERA UTAMA, PT**

Kualifikasi Usaha (M1)

 JL. CENDRAWASIH, KWAMKI, KEC. MIMIKA BARU, TIMIKA 99910

 BOSKO POGOLAMUN

**MAJU SEJAHTERA UTAMA, PT**

Kualifikasi Usaha (M1)

 JL. CENDRAWASIH, KWAMKI, KEC. MIMIKA BARU 99910

**MANEMA AGUMMO, PT**

Kualifikasi Usaha (M1)

 JL. PATIMURA NO.40, INAOGA, KEC. MIMIKA BARU, TIMIKA 99910

 ROBBY RUMAKAT

**MAPINDO PAPUA, PT**

Kualifikasi Usaha (M1)

 JL. ABUDI UTOMO BLOK L. 05, KOPERAPOKA, KEC. MIMIKA BARU, TIMIKA 99910

 0901-323968

 KASMIRAH

**MIMIKA KARYA ABADI, PT**

Kualifikasi Usaha (M1)

 JL. KAIMANAN, KWAMKI, KEC. MIMIKA BARU, TIMIKA 99910

 EDI SUDARMAN

**MITRA PAPUA SEJAHTERA, PT**

Kualifikasi Usaha (M1)

 JL. CENDRAWASIH SP 2 TIMIKA, TIMIKA JAYA, KEC. MIMIKA BARU 99910

**NAMLEA JAYA MANDIRI, PT**

Kualifikasi Usaha (M1)

 JL. CENDRAWASIH SP II, TIMIKA

 FENTI BATUWAL

**PAPUA PUTRI AMOLE, PT**

Kualifikasi Usaha (M2)

 JL. BALIEM NO.12 KOMP. SOSIAL, KWAMKI, KEC. MIMIKA BARU 99910

**PAPUAN MANDIRI, PT**

Kualifikasi Usaha (M1)

 JL. C. HEATUBUN, KWAMKI, KEC. MIMIKA BARU, TIMIKA 99910

 AAN SUSANTO

**PESONA WANIA MIMIKA, PT**

Kualifikasi Usaha (M1)

 JL. YOS SUDARSO NO.3, KOPERAPOKA, KEC. MIMIKA BARU, TIMIKA 99910

 0901-321036

 0901-322187

 ISMBAR WATI

**PIJINDO, PT**

Kualifikasi Usaha (M1)

 JL. BELIBIS NO.26, KWAMKI, KEC. MIMIKA BARU, TIMIKA 99910

 0901-323673

 ANDREAS PALLING

**PUTRA BINTANG MIMIKA, PT**

Kualifikasi Usaha (M1)

 JL. TRIKORA NO. 2 RT. 1, KWAMKI, KEC. MIMIKA BARU, TIMIKA 99910

 0901-322115

 JEFREE RUDY PUSUNG

**PUTRI AKIMUGA LESTARI, PT**

Kualifikasi Usaha (M1)

 JL. FRANS KAISEPO NO.1, INAOGA, KEC. MIMIKA BARU, TIMIKA 99910

 AKI MARYAM

**SETIA PADUA, PT**

Kualifikasi Usaha (M2)

 JL. BUDI UTOMO RT. 17, KEC. KUALA KENCANA, TIMIKA 99910

 ALEXANDER PADUA

**SUKA MAJU, PT**

Kualifikasi Usaha (M1)

 JL. CENDERAWASIH, TIMIKA JAYA, KEC. MIMIKA BARU, TIMIKA 99910

 RUDI TUHUMENA

**SUMBER KARYA MAKMUR LESTARI, PT**

Kualifikasi Usaha (M1)

 JL. CENDRAWASIH SP. 3, KARANG SENANG, KEC. KUALA KENCANA, TIMIKA 99910

 NELLY SURYANI

**TENAGA INTI PERKASA, PT**

Kualifikasi Usaha (M1)

 JL. SERUI MEKAR GG. VII NO.2, TIMIKA

 0901-324113

 HADI WIYONO, SE

**TIMIKA BANGUN PERKASA, PT**

Kualifikasi Usaha (M1)

 JL. YOS SUDARSO, KOPERAPOKA, KEC. MIMIKA BARU, TIMIKA 99910

 ISDWI IRIAN

**TIMIKA INDAH, PT**

Kualifikasi Usaha (M1)

 JL. AHMAD YANI NO. 33, TIMIKA JAYA, KEC. MIMIKA BARU, TIMIKA 99910

 IR. ANDI PANGERAN PALEWOI

**TIMIKANTA, PT**

Kualifikasi Usaha (M1)

 JL. SP. V, TIMIKA JAYA, KEC. MIMIKA BARU, TIMIKA 99910

 RERUNG ROMBE

**TOMI IRJA, PT**

Kualifikasi Usaha (M2)

 JL. YOS SUDARSO NO. 45, KWAMKI, KEC. MIMIKA BARU, TIMIKA 99910

 0901-321200

 IRJA.TOMI@YAHOO.COM

 FREDY THOMAS BATO

PROVINSI : PAPUA

**TOPS PAPUA JAYA, PT**

Kualifikasi Usaha (M1)

 JL. YOS SUDARSO, KOPERAPOKA, KEC. MIMIKA BARU 99910

**TOPS PAPUA JAYA, PT**

Kualifikasi Usaha (M1)

 JL. YOS SUDARSO, KOPERAPOKA, KEC. MIMIKA BARU 99910

**VITA SAMUDERA, PT**

Kualifikasi Usaha (B1)

 JL. SOSIAL NO. 72, KARANG SENANG, KEC. KUALA KENCANA, TIMIKA 99910

 HERMIN

**WASINDO ARTHA BUANA, PT**

Kualifikasi Usaha (M1)

 JL. AHMAD YANI NO. 35, KWAMKI, KEC. MIMIKA BARU, TIMIKA 99910

 0901-323870

 BAHAR

**YAWIRAYA BINA MANDIRI, PT**

Kualifikasi Usaha (M1)

 JL. PENDIDIKAN JALUR I NO.65, KOPERAPOKA, KEC. MIMIKA BARU, TIMIKA 99910

 0901-322989

 AZER

**KAB. BOVEN DIGOEL**

**ALAM RAYA PAPUA, PT**

Kualifikasi Usaha (M2)

 JL. PANTAI KELAPA, TANAH MERAH

 CHANDRA SUGIANTO

**MUTIARA AMALIA, PT**

Kualifikasi Usaha (M1)

 JL. TRANS PAPUA, TANAH MERAH 99663

 JUFRI PANDEWA

**PUTRA BOVEN BERSATU, PT**

Kualifikasi Usaha (M1)

 JL. DAVID UGO KAMP, PERSATUAN, KEC. MANDOBO, TANAH MERAH 99663

 YOHANIS TAOP

**KAB. MAPPI**

**AKYAM PUTRA DIGOEL, PT**

Kualifikasi Usaha (M2)

 JL. IRIAN KEPI, KEC. OBAA, KEPI 99671

 ELIGIUS P.E. KAKUMUN S.SOS.

**KUSUMA ARUM, PT**

Kualifikasi Usaha (M1)

 JL. IRIAN KEPI, KEPI 99671

 NYAMI

**TAHUNA, PT**

Kualifikasi Usaha (M1)

 JL. KALIMANTAN KEPI, KEPI 99671

 SIGIT SOEHARTONO

**KAB. YAHUKIMO**

**FEROLINA, PT**

Kualifikasi Usaha (M1)

 JL. KAMA, SUMOHAI

 HARIF KOBAK

**KAB. PEGUNUNGAN BINTANG**

**APMEGE JAYA, PT**

Kualifikasi Usaha (M1)

 OKNANGGUL

 ABLEKMA ASSO

**METRO GIBA ABADI, PT**

Kualifikasi Usaha (M1)

 KABIDING

 RUSTI SITOANG

**PUTRA SEMAR JAYA, PT**

Kualifikasi Usaha (M1)

 JL. OKSIBIL RT. 5/RW. 6, KEC. OKSIBIL, OKSIBILI

 ALIMIN

**SIBILKI JAYA, PT**

Kualifikasi Usaha (M1)

 KOMP. BALUSU, MABILABOL, KEC. OKSIBIL, OKSIBILI 99573

 THEODORUS YOPENG

**TUNGGAL MANDIRI, PT**

Kualifikasi Usaha (M1)

 ABOY

 DAVID SYARIFUDDIN

**KAB. TOLIKARA**

**KARYA PEGUNUNGAN TENGAH, PT**

Kualifikasi Usaha (M1)

 JL. BHAYANGKARA NO. 16, KARUBAGA

 NATALIS MALINO

**KAB. SARMI**

**ARAS PASIFIK INTERNASIONAL, PT**

Kualifikasi Usaha (M1)

 MARARENA

 0966-31314

 ARASPASIFIK@YAHOO.CO.ID

 JEFRI TUMELAP,ST

**BINA KARYA RAYA, PT**

Kualifikasi Usaha (M2)

 JL. INPRES, KEC. SARMI, SARMI

 SIMON PAMPANG, SE

**CITRA KARYA PAPUA, PT**

Kualifikasi Usaha (M1)

 JL. INPRES, SARMI, KEC. SARMI

 0966-31039

 0966-31039

**DERKEMAU CITRA PERTIWI, PT**

Kualifikasi Usaha (M2)

 JL. MALUKU NO. 3 RT. 3/RW. 5, SARMO, KEC. SARMI, SARMI 99373

 DAUFERASENIS@GMAIL.COM

 AKSAMINA IMELDA DANFERA, ST

**INTAN BINA MANDIRI, PT**

Kualifikasi Usaha (M1)

 KAM. SAWAR, SAWAR, KEC. SARMI 99373

**INTAN RAYA, PT**

Kualifikasi Usaha (M1)

 JL. PENGGALIAN KARANG KAMPUNG SAWAR, SAWAR, KEC. SARMI, SARMI 99373

 ROBI SALULINGGI, ST

**MATAHARI MAMSAR, PT**

Kualifikasi Usaha (M2)

 JL. WERSE, KEC. SARMI, SARMI

 KAREL YAPO

**PANJI CEMERLANG, PT**

Kualifikasi Usaha (M2)

 JL. IMPRES, MARARENA, KEC. SARMI, SARMI 99373

 SUGENG

**RIMBA MAKMUR SEJAHTERA, PT**

Kualifikasi Usaha (M2)

 JL. MEMBRAMO, KEC. SARMI, SARMI

 ALEX DIMOMONMAU

**TERATAI PAPUA MANDIRI, PT**

Kualifikasi Usaha (M1)

 JL. MAMBERAMO, SARMI, KEC. SARMI, SARMI 99373

 OBETH KODEY

**KAB. KEEROM**

**ARSA DWI NIRMALA, PT**

Kualifikasi Usaha (M1)

 JL. PIR I, YANAMAA / PIR I, KEC. ARSO, WARIS 99468

 GEEN HERMAN SERARAWANI



PROVINSI : PAPUA

**CHRISMELDA, PT**

Kualifikasi Usaha (M1)

 JL. RAJAWALI NO.55, YUWANAIM, KEC. ARSO, WARIS 99468

 MARTHA BAGINDO

**INDAH PRATAMA MANDIRI, PT**

Kualifikasi Usaha (M2)

 JL. POROS, YUWANAIM, KEC. ARSO, WARIS 99368

 0967-587921

 0967-581811

 PT.NGM88@YAHOO.CO.ID

 SRI SUNARDI

**KOKAS INDAH PRATAMA, PT**

Kualifikasi Usaha (M1)

 JL. TERONG NO.65, ASIAMAN, KEC. ARSO, WARIS 99468

 MIKHAEL NICHOLAS MAKAMUR

**NAFRI WAAY, PT**

Kualifikasi Usaha (M1)

 JL. BHAYANGKARA NO.1, KEC. ARSO, WARIS

 SILAS WAMIAU

**PUTRA PAPUA NUSANTARA, PT**

Kualifikasi Usaha (M1)

 JL. KELAPA NO.4/I, KEC. ARSO, WARIS

 ARI WIJAYANTO

**SIPAKA RIO, PT**

Kualifikasi Usaha (M1)

 JL. POROS HASANUDDIN ARSO XI, UPT ARSO XI / IFIA-FIA, KEC. ARSO, WARIS 99468

 ASMAR HAMZAH BATHO

**TRI NAGAMAS PERKASA, PT**

Kualifikasi Usaha (M1)

 JL. KAKAP NO.399, JAIFURI, KEC. SKANTO, WARIS 99469

 RAMLY SAPUTRA YUSUF

**TUNAS WERU, PT**

Kualifikasi Usaha (M1)

 JL. NURI NO.146, YUWANAIM, KEC. ARSO, WARIS 99468

 RUDY S. PUTONG

KAB. WAROPEN

**ANUGERAH LINTAS PERSADA, PT**

Kualifikasi Usaha (M2)

 KAMP. NUBUAI, BOTAWA

 AMBROSIUS AGUS INDARTO

**NUANSA BARU MANDIRI, PT**

Kualifikasi Usaha (M1)

 KAMP. NANOMI, NONOMI, KEC. WAROPEN BAWAH 98261

**RAMBAWA, PT**

Kualifikasi Usaha (M1)

 JL. INPRES BATU ZAMAN, NUBUAI, KEC. UREI FAISEI, BOTAWA 98261

 LAMEK MANIAGASI

KAB. SUPIORI

**INDAMI STAR, PT**

Kualifikasi Usaha (M1)

 -, ARURI, KEC. KEPULAUAN ARURI 98161

 0981-26809

 0981-26221

KOTA JAYAPURA

**ABADI PAPUA SEJAHTERA, PT**

Kualifikasi Usaha (M1)

 JL. PERCETAKAN NO. 94 A, GURABESI, KEC. JAYAPURA UTARA, JAYAPURA

 WIRAWAN BUDIMAN

**ABE PUTRA, PT**

Kualifikasi Usaha (M1)

 JL. RAYA ABEPURA KOTARAJA, KEC. ABEPURA, JAYAPURA 99225

 0967-587517

 HARIANTO P, ST

**ADA DEI NANI, PT**

Kualifikasi Usaha (M1)

 JL. AHMAD YANI NO.78, GURABESI, KEC. JAYAPURA UTARA, JAYAPURA 99111

 0967-5100034

 OTNIEL OROPA

**ADI KARYA KORERI, PT**

Kualifikasi Usaha (M2)

 JL. JERUK NIPIS NO. 323, JAYAPURA 99225

 0967-587281

 MRFUNMAWIKREY@YAHOO.COM

 MAX RICHARD KREY, AMD.TS

**ADRIAN PERKASA, PT**

Kualifikasi Usaha (M1)

 JL. SETIAPURA II NO.18, JAYAPURA

 YOSEP BANO

**ADRIYANI MAS PAPUA, PT**

Kualifikasi Usaha (M2)

 JL. WAKDE NO. 19, JAYAPURA

 ALI SYUKUR

**ADY PRATAMA PERMAI, PT**

Kualifikasi Usaha (M1)

 JL. PERUMAHAN JAYA ASRI BLOK AB NO.23, ENTROP, KEC. JAYAPURA SELATAN, JAYAPURA 99224

 0967-524808

 BARTHO PATADING,ST

**AGORA KENCANA, PT**

Kualifikasi Usaha (M2)

 JL. RAYA ENTROP, ENTROP, KEC. JAYAPURA SELATAN, JAYAPURA 99224

 0967-583722

 WILLIAM GOZALING

**AGUNG MINERAL UTAMA, PT**

Kualifikasi Usaha (M2)

 JL. TASANGKAPURA NO. 74, ARDIPURA, KEC. JAYAPURA SELATAN, JAYAPURA 99223

 IR. MUHAMMAD ZAINI

**AITUMERI BARU, PT**

Kualifikasi Usaha (M1)

 JL. PERUMNAS IV BLOK C NO. 4, WAENA, KEC. HERAM, JAYAPURA 99351

 0967-588566

 SURIANI

**AIWONDENI PERMAI, PT**

Kualifikasi Usaha (M1)

 JL. PERUM JAYA ASRI BLOK B 14, ENTROP, KEC. JAYAPURA SELATAN, JAYAPURA 99224

 FARIDA LOLITA ROW

**AKAM, PT**

Kualifikasi Usaha (B1)

 JL. KOMP. JAYAPURA PERMAI BLOK A-5, JAYAPURA

 0967-531420

 FOO HAU KIUN

**ALAM CENDRAWASIH JAYA, PT**

Kualifikasi Usaha (M1)

 JL. ANGSA, JALUR I PERUM POLDA NO. 46, WAHNO, KEC. ABEPURA, JAYAPURA

 DRA. RAWATIA

**ALAM PAPUA INDAH, PT**

Kualifikasi Usaha (M1)

 JL. ANGSA, JALUR I PERUM POLDA NO. 46 RT. 01/RW. 02, WAHNO, KEC. ABEPURA, JAYAPURA

 0967-584131

 DRA. RAWATIA

**AMBANG JAYA PAPUA, PT**

Kualifikasi Usaha (M1)

 JL. ARDIPURA II, ARDIPURA, KEC. JAYAPURA SELATAN, JAYAPURA 99223

 RICARD PASRI GONIBALA

**AMPARI JAYA PT**

Kualifikasi Usaha (M1)

 JL. ANGKASA INDAH NO. 1 C, ANGKASAPURA, KEC. JAYAPURA UTARA, JAYAPURA 99114

 GUSTAF FONATABA, S.PD



**AMPAT SEPAKAT, PT**

Kualifikasi Usaha (M2)

 JL. SAM RATULANGI NO. 1 DOK V ATAS, BAYANGKARA, KEC. JAYAPURA UTARA, JAYAPURA 99114

 EISEN HUTAJULU

**ANANDA SHANIA KONSULTAMA,**

Kualifikasi Usaha (M1)

 JL. PERUMAHAN JAYA ASRI BLOK F 9, JAYAPURA 99224

 EDY SANTONO JAYA

**ANDALAN MANDIRI SEJAHTERA, PT**

Kualifikasi Usaha (M2)

 JL. KELAPA DUA ENTROP, KOMP. RUKO ENTROP NO. 5, ENTROP, KEC. JAYAPURA SELATAN, JAYAPURA 99224

 0967-550930

 DYAH ERNAWATI

**ANGKASA ENERGI, PT**

Kualifikasi Usaha (M1)

 JL. RUKO PASIFIK PERMAI BLOK D. NO. 4, BAYANGKARA, KEC. JAYAPURA UTARA, JAYAPURA 99112

 0967-536022

 WAHYUDI

**ANYUMCA SARANA MULIA, PT**

Kualifikasi Usaha (M2)

 JL. RAYA ABEPURA NO.23 BUCEND II, ENTROP, KEC. JAYAPURA SELATAN, JAYAPURA 99224

 NANANG EKO MUJI WIDODO

**ARGAPURA INDAH, PT**

Kualifikasi Usaha (M2)

 JL. ARGAPURA I NO 15, JAYAPURA

 FRIDA GUNAWATI

**ARGO TEKNO IRIAN, PT**

Kualifikasi Usaha (M1)

 JL. BARU BTN NO.9, JAYAPURA

 IR. DIPO WIBOWO

**ARSIGRAHA ESTETIKA KONSULTAMA, PT**

Kualifikasi Usaha (M1)

 JL. PANTAI KELAPA NO. 19, ENTROP, KEC. JAYAPURA SELATAN, JAYAPURA 99224

 0967-534660

 SUSI

**ARTAPURATAMA, PT**

Kualifikasi Usaha (M1)

 JL. SAMUDERA MAYA I / 22 A, MANDALA, KEC. JAYAPURA UTARA, JAYAPURA 99115

 0967-522155

 IR. LEO R.K. WOWOR

**ASINDO PAPUA MANDIRI, PT**

Kualifikasi Usaha (M2)

 JL. SAYUR LILIN NO. 2, HAMADI, KEC. JAYAPURA SELATAN, JAYAPURA 99222

 KURNIA ADY SAROSA

**ASMEDO JAYA, PT**

Kualifikasi Usaha (M1)

 JL. ARDIPURA NO. 48 BATU PUTIH, JAYAPURA

 MANUEL AYOMI, SE

**ASRI ABADI, PT**

Kualifikasi Usaha (M1)

 JL. KOTARAJA GRAND NO. 1, BTN GRAND RT. 05/RW. 05, WAI MHOROCK, KEC. ABEPURA, JAYAPURA 99221

 JANARIAH

**AUGUST GANDA ESTETIKA, PT**

Kualifikasi Usaha (M2)

 JL. NIMBORAN NO. 70B DOK VIII, IMBI, KEC. JAYAPURA UTARA, JAYAPURA 99116

 AGUSTINA

**AVELOIS KIAT, PT**

Kualifikasi Usaha (M1)

 JL. SENTANI NO. 10, KEC. ABEPURA, JAYAPURA

 0967-584584

 RICHARDUS HASAN KIAT

**BAKTI LESTARI INDAH, PT**

Kualifikasi Usaha (M1)

 JL. SULAWESI III NO. 3, IMBI, KEC. JAYAPURA UTARA, JAYAPURA 99116

 0967-541262

 CALVIN PALULUNG, SE

**BANGUN PERKASA, PT**

Kualifikasi Usaha (M1)

 JL. RUKO, GURABESI, KEC. JAYAPURA UTARA, JAYAPURA 99111

 0502-536938

 SUPARMAN

**BARA INGERAN, PT**

Kualifikasi Usaha (M1)

 JL. GELANGGANG REMAJA NO.9, WAENA, KEC. HERAM, JAYAPURA 99351

 IR. BARA INGERAN

**BARAYA UTAMA, PT**

Kualifikasi Usaha (M2)

 JL. KABUPATEN I NO. 14, JAYAPURA

 MAFTUH ICHSAN

**BARUKA PERMAI, PT**

Kualifikasi Usaha (M1)

 JL. PASIFIK INDAH NO. 35, JAYAPURA

 0967-541668

 NY. ABIGAE PABUANG

**BATANG BELUBUS, PT**

Kualifikasi Usaha (M1)

 JL. KENARI NO.368 ARSO II, JAYAPURA

 FATIMAH ROFITTA, S.AG.

**BERDIKARI MAKMUR, PT**

Kualifikasi Usaha (M1)

 JL. ARDIPURA II NO.06, ARDIPURA, KEC. JAYAPURA SELATAN, JAYAPURA 99223

 0967-536482

 KEMAN

**BERKAH MULIATAMA PERKASA, PT**

Kualifikasi Usaha (M1)

 JL. DR. SAM RATULANGI NO. 48 DOK V ATAS, JAYAPURA

 0967-550371

 AZRUL\_PT\_BMP@YAHOO.CO.ID

 AZRUL MUCHTAR, SE

**BERLIN KRIDA JAYA, PT**

Kualifikasi Usaha (M2)

 JL. BALIEM NO. 10 DOK V BAWAH, KEC. JAYAPURA UTARA, JAYAPURA

 HERMALINA BOROLLA

**BERNIASI JAYA, PT**

Kualifikasi Usaha (M1)

 JL. SULAWESI II DOK VIII, JAYAPURA

 HUARAR ARIOS

**BERSAMA PAPUA UNGGUL, PT**

Kualifikasi Usaha (M2)

 JL. BERINGIN NO.5 YABANSAL, YABANSAL, KEC. HERAM, JAYAPURA

 BAHLIL LA HADALIA

**BINA KARYA JUNIOR, PT**

Kualifikasi Usaha (M2)

 JL. RAYA ABEPURA, ENTROP, KEC. JAYAPURA SELATAN, JAYAPURA 99224

 DANIEL PAMPANG

**BINTANG KULINJANG JAYA, PT**

Kualifikasi Usaha (M1)

 JL. TONGKOL NO. 4, ARGAPURA, KEC. JAYAPURA SELATAN, JAYAPURA 99222

 YULIS

**BIRI INDAH MANDIRI, PT**

Kualifikasi Usaha (M2)

 JL. BUPER WAENA, WAENA, KEC. HERAM, JAYAPURA 99351

 PETRUS WOUW

**BONE WAR, PT**

Kualifikasi Usaha (M1)

 JL. HAMADI TANJUNG ATAS NO. 9, JAYAPURA

 0967-537055

 H. MUHAMMAD JOHARI

**BUMA KUMAWA, PT**

Kualifikasi Usaha (M2)

 JL. AHAMD YANI NO.55, GURABESI, KEC. JAYAPURA UTARA, JAYAPURA 99000

 0967-531458

 0967-533129

 HERRY GAUTAMA

**BUMI CENDRAWASIH PRATAMA,**

Kualifikasi Usaha (M2)

 JL. DR. SAM RATULANGI NO.25-26, JAYAPURA 99112

 AGUSTINUS\_ARYANTO@YAHOO.COM

 AGUSTINUS ARYANTO ST

**BUMI CIPTA ALAM SELARAS, PT**

Kualifikasi Usaha (M1)

 JL. AHMAD YANI NO.14, GURABESI, KEC. JAYAPURA UTARA, JAYAPURA 99111

 SUGIONTO

**BUMI IRIAN PERKASA PT**

Kualifikasi Usaha (M2)

 JL. RAYA VIHARA - TAHITI NO. 88, WAI MHOROCK, KEC. ABEPURA, JAYAPURA 99225

 0967-582666

 IR. SUKARJI

**BUPANDA PERKASA, PT**

Kualifikasi Usaha (M1)

 JL. ALAM INDAH NO. 308 FURIA WAHNO, KEC. ABEPURA, JAYAPURA

 OBED SANGKA, SP

**CAHAYA TIMUR PERKASA, PT**

Kualifikasi Usaha (M1)

 JL. K.S. TUBUN NO.17, ARGAPURA, KEC. JAYAPURA SELATAN, JAYAPURA 99222

 AMIRUDDIN BEDDU

**CAKRA BUANA TOTALMANDIRI KONSULTAN , PT**

Kualifikasi Usaha (M1)

 JL. PERUM JAYA ASRI BLOK AC NO. 26, ENTROP, KEC. JAYAPURA SELATAN, JAYAPURA 99224

 0967-537948

 CAKRA\_B@YAHOO.COM

 ARIS SUASONO, ST

**CARTENZ PERISADA, PT**

Kualifikasi Usaha (M2)

 JL. GERILYAWAN NO.20, KOTA BARU, KEC. ABEPURA, JAYAPURA

 DAMERIA SIBUEA

**CENDRAWASIH SAKTI, PT**

Kualifikasi Usaha (M1)

 JL. DAFONSORO NO. 77, WAENA, KEC. HERAM, JAYAPURA 99351

 JEAN PAUL KABEY

**CIKLOP PERMATA ABADI , PT**

Kualifikasi Usaha (M1)

 JL. ARDIPURA III KOMP SMP POLIMAK, ARDIPURA, KEC. JAYAPURA SELATAN, JAYAPURA 99223

 IR. SETIADI SULANDJONO

**CIPTA GRAHA ADIMATRA, PT**

Kualifikasi Usaha (M1)

 JL. KS. TUBUN NO. 99, JAYAPURA 99222

 0967-523572

 CGA\_DJJ@YAHOO.COM

 KUSMANTO

**CIPTA PAPUA INDAH, PT**

Kualifikasi Usaha (M1)

 JL. BTN PUSKOPAD TANAH HITAM, KEC. ABEPURA, JAYAPURA

 YOHANIS GERSEN BONAY, SH

**CIPTA RASA KARSA, PT**

Kualifikasi Usaha (M1)

 JL. KRISNO SUNARYO NO.10, ANGKASAPURA, KEC. JAYAPURA UTARA, JAYAPURA 99114

 0967-535825

 IR. Y.L. MARNALA SITORUS, MT

**CITARAYA PAPUA, PT**

Kualifikasi Usaha (M1)

 JL. GURU NO. 62, JAYAPURA

 GRACE SAMARAW

**CITRA CIPTA KONSULTAN, PT**

Kualifikasi Usaha (M1)

 PERM. BTN KOTARAJA GRAND BLOK B.36, WAI MHOROCK, KEC. ABEPURA, JAYAPURA 99225

 0967-582776

 RUSLAN\_CCK@YAHOO.COM

 MUHAMAD RUSLAN CP, B.SC, MBA

**CITRA DUA SEKAWAN PAPUA, PT**

Kualifikasi Usaha (M1)

 JL. SULAWESIH NO.82, JAYAPURA

 MUHAMMAD ARIF

**CITRA MULIA PASIFIK, PT**

Kualifikasi Usaha (B1)

 JL. PUSAT BISNIS JAYAPURA BLOK B 2, JAYAPURA

 IR. ERWIN GOENAWAN

**COMBROF & CARABAS NUSANT**

Kualifikasi Usaha (M1)

 JL. RAYA ABEPURA NO. 42 E KOTARAJA, KEC. ABEPURA, JAYAPURA 99225

 FIDEL OSCAR MACKBON, S.SOS

**CONACON PURAPRATAMA, PT**

Kualifikasi Usaha (M1)

 JL. ARDIPURA II NO. 15, ARDIPURA, KEC. JAYAPURA SELATAN, JAYAPURA 99223

 0967-523862

 CPP\_CONS@YAHOO.CO.ID

 IR. HALIM BURHANUDDIN

**DATA KARYA UTAMA, PT**

Kualifikasi Usaha (M1)

 JL. ARDIPURA III NO. 1, ARDIPURA, KEC. JAYAPURA SELATAN, JAYAPURA 99223

 0967-533110

 PT\_DKU@YAHOO.COM

 TABITHA BIAN TONG

**DHR MITRA CONSTRUCTION, PT**

Kualifikasi Usaha (M2)

 JL. BTN KOTARAJA GRAND B-27, WAI MHOROCK, KEC. ABEPURA, JAYAPURA 99221

 DANNY MISSY

**DIRATAMA, PT**

Kualifikasi Usaha (M1)

 JL. KS. TUBUN NO.15, ARGAPURA, KEC. JAYAPURA SELATAN, JAYAPURA 99222

 MERLIN MEITTIY TOREH

**DUTA DWI CIPTA KONSULTAN, PT**

Kualifikasi Usaha (M1)

 JL. KOMP JAYA ASRI BLOK AC 26, ENTROP, KEC. JAYAPURA SELATAN, JAYAPURA 99224

 0967-537948

 DUTA.DC@GMAIL.COM

 HAMZAH LATIEF. M.SI

**DWI JATI SUKSES, PT**

Kualifikasi Usaha (M2)

 JL. PASIFIK PERMAI DOK II, BAYANGKARA, KEC. JAYAPURA UTARA, JAYAPURA

 0967-550605

 ANDI ABDUL MAJID

**DWI KORA COY, PT**

Kualifikasi Usaha (M1)

 JL. BHAYANGKARA I NO. 55, JAYAPURA

 ALEX M. AIPASSA

**DWIWA EDHITAMA, PT**

Kualifikasi Usaha (M1)

 JL. KOMP. BUCEN DAMAI C 12, VIM, KEC. ABEPURA, JAYAPURA

 BAMBANG PRAKORO

**ELENES INTERMATA, PT**

Kualifikasi Usaha (M1)

 JL. ARDIPURA NO. 04, JAYAPURA

 M. HAFIZ ZULHAM, SE

**ELTIARA ABDI NUSA, PT**

Kualifikasi Usaha (M1)

 JL. ARDIPURA III NO. 1, ARDIPURA, KEC. JAYAPURA SELATAN, JAYAPURA 99223

 0967-537605

 REINAL R. PARAPAK

**FADHILAH FAJAR INDAH, PT**

Kualifikasi Usaha (M1)

 JL. PASAR KELAPA DUA, ENTROP, KEC. JAYAPURA SELATAN, JAYAPURA 99224

 0967-521350

 NY. HJ. HASNAWATI

**FAJAR TIMUR INDAH PT**

Kualifikasi Usaha (M2)

 JL. PASAR KELAPA DUA, ENTROP, KEC. JAYAPURA SELATAN, JAYAPURA 99224

 NURHAINI

**FATMA INDAH, PT**

Kualifikasi Usaha (M1)

 JL. TONGKOL NO.4, ARGAPURA, KEC. JAYAPURA SELATAN, JAYAPURA 99222

 NY. MASRINA

**FENNYCO MULTI FORTUNA, PT**

Kualifikasi Usaha (M1)

 JL. KOMP JAYA ASRI BLOK AE NO. 11, JAYAPURA

 DRS. ISAK BANGRI

**PHORAN MAYA LESTARI, PT**

Kualifikasi Usaha (M1)

 JL. PEMDA IV NO.A 16, JAYAPURA

 IRIANI HELENA KYEU KYEU

**FILIA DWITAMA, PT**

Kualifikasi Usaha (M1)

 JL. AGATS NO.15 DOK.V BAWAH, MANDALA, KEC. JAYAPURA UTARA, JAYAPURA 99115

 0967-537708

 DANIEL.S.M.BARINGIN

**FIRDAH JAYANTI, PT**

Kualifikasi Usaha (M1)

 JL. WIRATAMA, GANG ANGGREK NO.11, JAYAPURA

 HJ. SYAMSUDDIN

**GAYA TEKNIK PERKASA, PT**

Kualifikasi Usaha (M1)

 JL. PASIFIK INDAH NO. 26, JAYAPURA 99117

 0967-541111

 CHUSNUL CHATIMAH

**GELORA KARYA, PT**

Kualifikasi Usaha (M2)

 JL. YOKA, WAENA, KEC. HERAM, JAYAPURA 99351

 MELISA TO

**GENERAL KONSULTAN PASIFIC, PT**

Kualifikasi Usaha (M1)

 JL. SAM RATULANGI NO. 2A DOK V, TRIKORA, KEC. JAYAPURA UTARA, JAYAPURA 99114

 0967-550260

 TRISANA\_FILE@YAHOO.COM

 IR. IA TRISANA

**GLORY INTAN GEMILANG, PT**

Kualifikasi Usaha (M1)

 JL. PERUMNAS IV BLOK H PADANG BULAN, JAYAPURA

 ASTRONOUT NAINGGOLAN

**GOLDEN BUCKET, PT**

Kualifikasi Usaha (M1)

 JL. ARDIPURA III NO. 18 POLIMAK, ARDIPURA, KEC. JAYAPURA SELATAN, JAYAPURA 99223

 EMAIL@GOLDEN\_BUCKET.COM

 HARI YUWONO,ST

**GOLDEN CEISENT, PT**

Kualifikasi Usaha (M1)

 JL. SOSIAL, KEC. ABEPURA, JAYAPURA

 0967-588719

 PETRUS ELL

**GOLDEN PAPUA SEJAHTERA, PT**

Kualifikasi Usaha (M1)

 JL. BELUT, WAENA, KEC. HERAM, JAYAPURA 99351

 SILAS ALLOLAYUK,ST

**GOM-GOM, PT**

Kualifikasi Usaha (M1)

 JL. NUSATENGGERA NO.18, MANDALA, KEC. JAYAPURA UTARA, JAYAPURA 99115

 BERNARD JULIADI

**GRAHA DWINANDA CEMERLANG, PT**

Kualifikasi Usaha (M2)

 JL. SUMBER AIR I NO.11, ENTROP, KEC. JAYAPURA SELATAN, JAYAPURA 99224

 G\_GRAHA@YAHOO.COM

 HISBULLAH AM, SH

**GUNUNG MORIA SOLAFIDE, PT**

Kualifikasi Usaha (M1)

 JL. BUKIT SD INPRES NO.7, ANGKASAPURA, KEC. JAYAPURA UTARA, JAYAPURA 99114

 SIMEON ASSO

**HAMPARAN BERKAT, PT**

Kualifikasi Usaha (M1)

 JL. AYARI NO. 11 ARDIPURA II, JAYAPURA

 BAYUS BAGRE

**HANDAYANI BUDI ARTHA, PT**

Kualifikasi Usaha (M1)

 JL. S. CONDRONEGORO NO.12, ANGKASAPURA, KEC. JAYAPURA UTARA, JAYAPURA 99114

 0967-524429

 IR. ANDY ANTARIKSA

**HANYSA SEJAHTERA, PT**

Kualifikasi Usaha (M1)

 JL. KELAPA DUA, ENTROP, KEC. JAYAPURA SELATAN, JAYAPURA 99224

 SUPRIATIN

**HARPA DIVA, PT**

Kualifikasi Usaha (M1)

 JL. SPG TARUNA BHAKTI, WAENA, KEC. HERAM, JAYAPURA 99351

 IR. SABAR HARJANTO

**HASTA TEKNIK KONSULTAN , PT**

Kualifikasi Usaha (M1)

 JL. NENAS NO. 28, ARDIPURA, KEC. JAYAPURA SELATAN, JAYAPURA 99223

 0967-536322

 HASTA\_TEKNIK@YAHOO.CO.ID

 NOVISCA MARIA ANDITIAMAN, ST

**HASWITHA KARYA, PT**

Kualifikasi Usaha (M1)

 JL. SERUI NO. 99 DOK IX ATAS, JAYAPURA

 ABUBAKAR R KABALMAY

**HELZA CIPTA KONSULTAN, PT**

Kualifikasi Usaha (M1)

 JL. BARU HAMADI PANTAI NO. 16, JAYAPURA 99222

 0967-551526

 HELZA\_CIPTA@TELKOM.NET

 IR. HAMZAH

**HEXAPILAR PERKASA, PT**

Kualifikasi Usaha (M1)

 JL. RAYA ASRI BLOK J/4 RT. 2/RW. 9, JAYAPURA

 JUNAEDI THIO, IR

**ILHAM ALIFA , PT**

Kualifikasi Usaha (M1)

 JL. KELAPA DUA ( KOMPUS PENDIDIKAN 45 ), JAYAPURA

 IR. HADRAWATI BASRI, MMT



**INDAH KARYA SEREP ROHA, PT**

Kualifikasi Usaha (M1)





 BLK KOMP. BINA MARGA TANAH HITAM, KEC. ABEPURA, JAYAPURA

 BAHARA MUNTE



**INDOGRAHA CENDERAWASIH, PT**

Kualifikasi Usaha (M1)  
 JL. PERUM BTN BLOK B/12, AWIYO, KEC. ABEPURA, JAYAPURA 99351  
 0967-58696  
 IRIANSYAH, SH



**INSAN SELARAS KONSULTINDOTAMA, PT**

Kualifikasi Usaha (M1)  
 JL. JAYA ASRI BLOK AB/34, JAYAPURA  
 0967-521837  
 INSAN\_SELARAS@YAHOO.COM  
 IR.SUGIARTO



**INTAN MEGAH PERKASA, PT**

Kualifikasi Usaha (M1)  
 JL. KENANGA BLOK A NO 7 PERUMNAS II, YABANSAL, KEC. HERAM, JAYAPURA  
 FEBRIAN AQSA AMALIA, SE.AK



**INTI JAYA PERKASA, PT**

Kualifikasi Usaha (M1)  
 JL. AHMAD YANI NO.46 RT. 4/RW. 5, GURABESI, KEC. JAYAPURA UTARA, JAYAPURA 99111  
 MARIANA LIM



**IRJA CIPTA PERSADA PEMBANGUNAN, PT**

Kualifikasi Usaha (M2)  
 JL. RAYA VIHARA - TAHITI NO. 88, WAI MHOROCK, KEC. ABEPURA, JAYAPURA  
 0967-582666  
 IR.RUSTAN SARU,MM



**IRUWINASI, PT**

Kualifikasi Usaha (M1)  
 JL. SPG TARUNA BAKTI NO. 88, WAENA, KEC. HERAM, JAYAPURA 99351  
 SRI UTAMI NINGSIH BOARY



**IRWAN SEJAHTERA , PT**

Kualifikasi Usaha (M2)  
 JL. TONGKOL NO.4, ARGAPURA, KEC. JAYAPURA SELATAN, JAYAPURA 99222  
 IDRIS



**JAYADI PRATAMA MANDIRI, PT**

Kualifikasi Usaha (M1)  
 JL. NIMBORAN NO. 26, IMBI, KEC. JAYAPURA UTARA, JAYAPURA 99116  
 ELLY HUTAGAOL



**JAYAPURA PASIFIK PERMAI, PT**

Kualifikasi Usaha (M2)  
 JL. PASIFIK PERMAI BLOK C 16, JAYAPURA  
 0967-53773  
 DAVID JOHAN, ST



**KANONANG JAYA, PT**

Kualifikasi Usaha (M1)  
 JL. SULAWESI I NO. 18A DOK VII, JAYAPURA  
 0967-535107  
 MEIKI MAN TUMBELAKA





**KARISMA SAHAJA, PT**

Kualifikasi Usaha (M1)  
 JL. NEMAS NO.26, ARDIPURA, KEC. JAYAPURA SELATAN, JAYAPURA 99223  
 SANTI ROSMIYATI



**KARTIKA IMBI UTAMA, PT**

Kualifikasi Usaha (M1)  
 JL. SAMUDRA MAYA II NO.14, MANDALA, KEC. JAYAPURA UTARA, JAYAPURA 99115  
 0967-53114  
 CYNTHIA VERSILLIA. Z



**KARTIKA UTAMA SEJATI PT**

Kualifikasi Usaha (M1)  
 JL. BERDIKARI NO. 2 RT. 2/RW. 3, GURABESI, KEC. JAYAPURA UTARA, JAYAPURA 99111  
 0967-531975  
 0967-531975  
 JOHANNES B. DARMAWAN



**KARYA PRIMA MAKMUR, PT**

Kualifikasi Usaha (B1)  
 JL. AHMAD YANI NO. 12, GURABESI, KEC. JAYAPURA UTARA, JAYAPURA 9900  
 0967-535789  
 PAULUS ARFAYAN

**KASIH LIBERTY, PT**

Kualifikasi Usaha (M1)  
 JL. JAYA ASRI BLOK AE 21, ENTROP, KEC. JAYAPURA SELATAN, JAYAPURA 99224  
 EFKE LINTANG



**KEMBAR JAYANTI, PT**

Kualifikasi Usaha (M1)  
 JL. JEND. AHMAD YANI NO. 54, JAYAPURA  
 FX. SUCIPTO SIA



**KONSULTASI PEMBANGUNAN IRIAN JAYA, PT**

Kualifikasi Usaha (M1)  
 JL. BATU KARANG NO. 4 ARDIPURA II, ARDIPURA, KEC. JAYAPURA SELATAN, JAYAPURA 99223  
 0967-535096  
 KPII@JAYAPURA.WASANTARA.NET.ID  
 ELIEZER MUNDONI



**LANDASAN UTAMA SENTANI, PT**

Kualifikasi Usaha (M1)  
 JL. ARDIPURA NO. 56 A, JAYAPURA 99223  
 0967-537775  
 SURJO KUSMIN



**LANDASAN UTAMA, PT**

Kualifikasi Usaha (M1)  
 JL. ARDIPURA III, ARDIPURA, KEC. JAYAPURA SELATAN, JAYAPURA 99223  
 RINI HAMRIANI HATTA



**LATIMOJONG PUTRA, PT**

Kualifikasi Usaha (M1)  
 JL. PANTAI KELAPA NO. 8, ARGAPURA, KEC. JAYAPURA SELATAN, JAYAPURA 99222  
 AMIR



**LAU DALING, PT**

Kualifikasi Usaha (M1)  
 JL. KOMP. BTN BLOK E, JAYAPURA  
 MAKMUR KABAN



**LAUT TIMUR PAPUA, PT**

Kualifikasi Usaha (M2)  
 JL. PERCETAKAN NEGARA NO. 64, GURABESI, KEC. JAYAPURA UTARA, JAYAPURA  
 HERMAN SUTTONO



**LAUTAN TIMUR PERMAI, PT**

Kualifikasi Usaha (M1)  
 JL. PERCETAKAN NO. 64, JAYAPURA  
 BUDIADI SUTTONO



**LINTAS NUSANTARA PERMAI, PT**

Kualifikasi Usaha (M2)  
 JL. PERCETAKAN NEGARA NO. 15, JAYAPURA  
 YANSEN BANNY



**MAESA UTAMA , PT**

Kualifikasi Usaha (M1)  
 JL. BERINGIN V, ENTROP, KEC. JAYAPURA SELATAN, JAYAPURA 99224  
 SAMBU AURELIUS IGNATIUS



**MAJU LESTARI SEJAHTERA, PT**

Kualifikasi Usaha (M1)  
 JL. NIRWANA ANGKASA, JAYAPURA  
 DWI NURCAHYO



**MAKOTKI JAYA, PT**

Kualifikasi Usaha (M1)  
 JL. SUMBER KAYU I NO.12, ENTROP, KEC. JAYAPURA SELATAN, JAYAPURA 99224  
 RAMOT MALAU

**MANDALA JAYAKSI, PT**



Kualifikasi Usaha (M2)  
 JL. SAM RATULANGI NO.149, TRIKORA, KEC. JAYAPURA UTARA, JAYAPURA 99114  
 JHONY GUNAWAN

**MARANATHA TAMI UTAMA, PT**

Kualifikasi Usaha (M2)  
 JL. KANGURU NO.11, MANDALA, KEC. JAYAPURA UTARA, JAYAPURA 99115  
 0967-533189  
 VIVERIANO Y.S RUNTUWENE





**MARGAHAYU MANDIRI, PT**

Kualifikasi Usaha (M1)

 JL. PERUM JAYA ASRI BLOK AJ-12, ENTROP, KEC. JAYAPURA SELATAN, JAYAPURA 99224  
 SYAHRUL S. OHOIMAS



**MARSHEL, PT**

Kualifikasi Usaha (M1)

 JL. PEMDA II BLOK E 26 KOTARAJA, KEC. ABEPURA, JAYAPURA 99111  
 0502-581266  
 VERA\_RAINTUNG@YAHOO.CO.ID  
 VERA D. RAIN TUNG



**MASA INDAH PERMAI, PT**

Kualifikasi Usaha (M2)

 JL. ARDIPURA III NO. 09, ARDIPURA, KEC. JAYAPURA SELATAN, JAYAPURA 99223  
 0967-536137  
 ARIEF EFFENDY



**MASA IRIANJAYA INDAH , PT**

Kualifikasi Usaha (B1)

 JL. ARDIPURA III NO.09, ARDIPURA, KEC. JAYAPURA SELATAN, JAYAPURA 99223  
 0967-535510  
 JOSEPHINE TONBENG





**MASTER KARYA, PT**

Kualifikasi Usaha (M1)

 JL. BATU KARANG IV, ARDIPURA, KEC. JAYAPURA SELATAN, JAYAPURA 99223  
 EKO ARIEFianto HADI



**MEDIA ARCHITECTS AND ENGINEERS, PT**

Kualifikasi Usaha (M1)

 JL. PASAR YOTEFA-TANAH HITAM NO.4B, KEC. ABEPURA, JAYAPURA  
 0967-585153  
 MAE\_DJJ@YAHOO.COM  
 RAMLI TAMBA, A.MD. T



**MEGAH MAS, PT**

Kualifikasi Usaha (M1)

 JL. POROS KOYA BARAT, KOYA TIMUR, KEC. MUARA TAMI, JAYAPURA 99351  
 BURHAN



**MENDENG UTAMA, PT**

Kualifikasi Usaha (M1)

 JL. OLAHRAGA, GURABESI, KEC. JAYAPURA UTARA, JAYAPURA 99111  
 LUTVI ARISANDI, SE



**MITRA DUTA HARIMURTHI, PT**

Kualifikasi Usaha (M1)

 JL. YAKONDE NO. 17, KEC. ABEPURA, JAYAPURA 99111  
 HARIYANTO@WASANTARA-JAYAPURA.NET  
 BRIGITTAD WACTUWIDYANINGSITIAS.S.S



**MITRA PAPUA SUKSES, PT**

Kualifikasi Usaha (M1)

 JL. BELUT EXPO, WAENA, KEC. HERAM, JAYAPURA 99351  
 JUNUS PASANG RANTETAMPANG



**MONCONG BORI, PT**

Kualifikasi Usaha (M1)

 JL. NIMBORAN NO. 81, IMBI, KEC. JAYAPURA UTARA, JAYAPURA 99116  
 ABDUL KADIR



**MORAYA , PT**

Kualifikasi Usaha (M1)

 JL. PEMUDA NO. 107 KLOOFKAMP, JAYAPURA  
 JOSIAS WOROMBONI, AMD.T



**MUTIARA HITAM PAPUA SEJAHTERA, PT**

Kualifikasi Usaha (M1)

 JL. AGATS NO.28, MANDALA, KEC. JAYAPURA UTARA, JAYAPURA 99115  
 SAMUDJI



**NAYACO, PT**

Kualifikasi Usaha (M1)

 JL. KABUPATEN APO, BAYANGKARA, KEC. JAYAPURA UTARA, JAYAPURA 99112  
 0967-523664  
 SAPRIA APNITA



**NIKITA JAYA, PT**

Kualifikasi Usaha (M1)

 JL. YOKA, WAENA, KEC. HERAM, JAYAPURA 99351  
 0967-571845  
 JEMMY



**NUMBAY ARTIFACT CONSULTANT, PT**

Kualifikasi Usaha (M1)

 JL. PASIFIK INDAH III NO. 124 PASIR II, JAYAPURA 99000  
 0967-544020  
 IR. MARTHIN MATHIUS CHAAY



**NURSI FAJAR JAYA PRATAMA, PT**

Kualifikasi Usaha (M1)

 JL. KS. TUBUN NO 5, JAYAPURA  
 HJ. NURSI AH



**OKTA ADISARANA, PT**

Kualifikasi Usaha (M2)

 JL. KELAPA DUA, ENTROP, KEC. JAYAPURA SELATAN, JAYAPURA 99224  
 0967-532320  
 IR. HANDY YUSRAN



**OTANI IRJA, PT**

Kualifikasi Usaha (M2)

 JL. YOKA, WAENA, KEC. HERAM, JAYAPURA 99351  
 0967-571846  
 ARUI SOEYONO





**PALOWAY ABADI, PT**

Kualifikasi Usaha (M1)

 JL. PERCETAKAN NO. 23 A, JAYAPURA  
 JONSEN



**PANCA DUTA KARYA ABADI, PT**

Kualifikasi Usaha (M2)

 JL. ARDIPURA NO.56A, JAYAPURA 99223  
 0967-537775  
 JAYAPURA@PTPDKA.COM  
 IR. JUDIONO, MT





**PANCAKARSA ROSIHAN SEJAHTERA, PT**

Kualifikasi Usaha (M1)

 JL. TANJUNG RIA NO. 5, TANJUNG RIA, KEC. JAYAPURA UTARA, JAYAPURA 99117  
 H. ANWAR USMAN



**PANGRIPTA WANUA KONSULINDO, PT**

Kualifikasi Usaha (M1)

 JL. SUKARELAWATI NO. 17A DOK V ATAS, JAYAPURA 99000  
 0967-534241  
 WANUAQU@YAHOO.CO.ID  
 IR. H. ACHMAD SUHARTO, MM



**PANTAI TIMUR RAYA, PT**

Kualifikasi Usaha (M1)

 JL. PERUM JAYA ASRI, ENTROP, KEC. JAYAPURA SELATAN, JAYAPURA 99224  
 JOFINUS JUST HARSONO



**PAPUA AKBAR BERSATU, PT**

Kualifikasi Usaha (M1)

 JL. KOMP JAYA ASRI BLOK E-12, JAYAPURA  
 MUHAMMAD TOPAN SYAH, SH



**PAPUA BANGUN PERSADA, PT**

Kualifikasi Usaha (M1)

 JL. RAYA ABEPURA, ENTROP, KEC. JAYAPURA SELATAN, JAYAPURA 99224  
 IRIANI TANDIPAYUNG

**PAPUA BUMI NATA, PT**

Kualifikasi Usaha (M1)



 JL. PERUM PEMDA II KOTARAJA BLOK G NO.17, KEC. ABEPURA, JAYAPURA  
 DRS. JOKO SUSILO



PROVINSI : PAPUA



**PAPUA DAYA HYDRO, PT**

**Kualifikasi Usaha (M1)**

 JL. KOMP. PTC BLOK AN-17 B, ENTROP, KEC. JAYAPURA SELATAN, JAYAPURA 99224  
 MIRAYANTI PURBAYA



**PAPUA JAYA ABADI, PT**

**Kualifikasi Usaha (M1)**

 JL. ARDIPURA I, ARDIPURA, KEC. JAYAPURA SELATAN, JAYAPURA 99223  
 STEFANUS VINCENTIUS TANEH



**PAPUA JAYA PERKASA, PT**

**Kualifikasi Usaha (M1)**

 JL. TUGU APO BENGKEL, JAYAPURA  
 OCTOVIANUS MARAN



**PAPUA JAYA, PT**

**Kualifikasi Usaha (M2)**

 JL. KELAPA DUA, ENTROP, KEC. JAYAPURA SELATAN, JAYAPURA 99224  
 BAHLLIL LAHADALIA



**PATRA CENDERAWASIH, PT**

**Kualifikasi Usaha (M1)**

 JL. PEMBANGUNAN NO.2, GURABESI, KEC. JAYAPURA UTARA, JAYAPURA 99111  
 NAWIR



**PEMBANGUNAN BUMI CENDERAWASIH, PT**

**Kualifikasi Usaha (M2)**

 JL. ARDIPURA NO.56 A, JAYAPURA 99223  
 0967-537775  
 NARTO



**PEMBANGUNAN REKANUSANTARA PERKASA, PT**

**Kualifikasi Usaha (M2)**

 JL. PUSAT BISNIS JAYAPURA BLOK C/16, JAYAPURA  
 0967-53204  
 TONNY TUNGA



**PEMBANGUNAN TIMUR SURYA, PT**

**Kualifikasi Usaha (M1)**

 JL. ARDIPURA NO.56 A, JAYAPURA  
 0967-537775  
 TRIHADI SOEDARNOTO



**PENABUR KARYA GEMILANG, PT**

**Kualifikasi Usaha (M1)**

 JL. PERUM JAYA ASRI BLOK AE NO.34, JAYAPURA  
 EVA DESIMA SINAMBELA, SE





**PERISAI PRIBUMI, PT**

**Kualifikasi Usaha (M2)**

 JL. PEMANCAR POLIMAK, ARDIPURA, KEC. JAYAPURA SELATAN, JAYAPURA 99223  
 JOHANIS SEBA



**PORTAL ENGINEERING PERKASA, PT**

**Kualifikasi Usaha (M1)**

 JL. SUNGAI TAMI NO. 1B DOK VIII, JAYAPURA 99116  
 0967-543342  
 PORTAL\_ENG@YAHOO.COM  
 LISTON HUTAPEA



**PRISCILLA JAYA UTAMA, PT**

**Kualifikasi Usaha (M2)**

 JL. KELAPA DUA, ENTROP, KEC. JAYAPURA SELATAN, JAYAPURA 99224  
 JACKY WELLYAM BREMER NOYA



**PUNCAK TOLI PERMAI, PT**

**Kualifikasi Usaha (M1)**

 JL. BARU YETEP, GRIYA ASOKA, WAHNO, KEC. ABEPURA, JAYAPURA  
 GERSON URY





**PURI JAYA UTAMA, PT**

**Kualifikasi Usaha (M1)**

 JL. PASIFIK INDAH III NO. 27, JAYAPURA  
 ELIDA UFNI



**RAMADAYANI MITRAMULYA, PT**

**Kualifikasi Usaha (M1)**

 JL. RAYA KELAPA DUA NO. 99, ENTROP, KEC. JAYAPURA SELATAN, JAYAPURA 99224  
 0967-535850  
 PT\_RAMADAYANI\_MITRAMULYA@YAHOO.C  
 SISWANTO



**REDZ BANGUN PAPUA, PT**

**Kualifikasi Usaha (M1)**

 JL. PASIFIK INDAH 2 NO. 76, TANJUNG RIA, KEC. JAYAPURA UTARA, JAYAPURA 99117  
 JOHNNY ARTHUR MANGOLIE



**RIVALDO PUTRA, PT**

**Kualifikasi Usaha (M1)**

 JL. BTN PUSKOPAD BARU BLOK C-2 KAMPKEY, KEC. ABEPURA, JAYAPURA  
 HEINZ M. ERICK WALLY



**RIZKA WIRATA JAYA, PT**

**Kualifikasi Usaha (M1)**

 JL. FURIA INDAH NO. 148, WAHNO, KEC. ABEPURA, JAYAPURA  
 MUHAMMAD TAUFIK AKBAR MAKADOMO



**ROFEKA JAYA, PT**

**Kualifikasi Usaha (M1)**

 JL. PASIFIK INDAH NO. 35, JAYAPURA  
 FEBRIYANTI PABUANG



**SAKTI PERKASA NUSA PERMAI, PT**

**Kualifikasi Usaha (M2)**

 JL. SAM RATULANGI DOK II, TRIKORA, KEC. JAYAPURA UTARA, JAYAPURA 99114  
 0967-582666  
 PONIJAN



**SAKURA INDAH LESTARI, PT**

**Kualifikasi Usaha (M1)**

 JL. AYAPO NO. 9, KEC. ABEPURA, JAYAPURA  
 FRANS LAO



**SANGGORI LINDO PRATAMA, PT**

**Kualifikasi Usaha (M1)**

 JL. BTN PUSKOPAD BLOK B JALUR II, JAYAPURA  
 LUTHER



**SARANA CIPTARAYA MANDIRI, PT**

**Kualifikasi Usaha (M1)**

 JL. RUKO JAYAPURA PASIFIK PERMAI BLOK F NO.12 DOK II, JAYAPURA 99112  
 0967-550674  
 TEDDY GOSAL



**SARANA SETIA SEJAHTERA, PT**

**Kualifikasi Usaha (M1)**

 JL. KOMP. PASAR KUD WAENA RT. 04/RW. 05, WAENA, KEC. HERAM, JAYAPURA 99351  
 HERU SUROSO



**SARINDO KARYA PRATAMA, PT**

**Kualifikasi Usaha (M1)**

 JL. RAYA ABEPURA NO. 3, NUMBAI, KEC. JAYAPURA SELATAN, JAYAPURA  
 LORINDA SANDA, SE



**SARIRA INDAH, PT**

**Kualifikasi Usaha (M1)**

 JL. RAYA ABEPURA ENTROP NO. 16 BUCEND II, JAYAPURA 99223  
 SIMON PALAYUKAN



**SASANA AGUNG EGLESIA, PT**

**Kualifikasi Usaha (M1)**

 JL. KOMP. JAYA ASRI BLOK AB NO. 21/23, JAYAPURA  
 FREDERIK ERI LINGGI, SH



**SATRIA JAYA PERKASA, PT**

**Kualifikasi Usaha (M1)**

 JL. POLIMAK II NO. 40, JAYAPURA  
 ANDI JAFAR MARTIJA

**SATYA KELANA BHAKTI PT**

**Kualifikasi Usaha (B1)**

 JL. PUSAT PERDAGANGAN JAYAPURA PASIFIK PERMAI BLOK C/ 38, BAYANGKARA, KEC. JAYAPURA UTARA, JAYAPURA 99112  
 0967-534068  
 IR. HENDRIK TUNGA



**SAU KOREM, PT**

Kualifikasi Usaha (M1)

 JL. KELAPA DUA NO. 798, ENTROP, KEC. JAYAPURA SELATAN, JAYAPURA 99224

 ALWI CENDANG

**SEMEGA CENTRAMATA, PT**

Kualifikasi Usaha (M1)

 JL. RAYA ABEPURA NO. 88, KOTA BARU, KEC. ABEPURA, JAYAPURA

 RUDY HARTONO SALIM

**SIMAKA, PT**

Kualifikasi Usaha (M1)

 JL. BATU PUTIH NO. 49, JAYAPURA

 ARAH UKURTA SITEPU, SH

**SINAR IRIAN GLOBALINDO, PT**

Kualifikasi Usaha (M1)

 JL.SOA SIU NO.3, JAYAPURA

 0967-533700

 MERSY ROSALINA WAROMI

**SINAR TIMUR PASIFIK, PT**

Kualifikasi Usaha (M1)

 JL. PASIFIK INDAH III BASE G, JAYAPURA

 ASAS PANGARIBUAN, SE

**SINARINDO JAYAPURA ABADI, PT**

Kualifikasi Usaha (M1)

 JL. RAYA SENTANI PADANG BULAN, WAENA, KEC. HERAM, JAYAPURA 99351

 ASWIN DENGKENG

**SINLEE PERKASA, PT**

Kualifikasi Usaha (B1)

 JL. KOMP. PERKANTORAN JAYAPURA PACIFIC PERMAI BLOK G NO. 8-9, JAYAPURA

 0967-550095

 SUNARTO KUSTARTYO

**SISILIA CLAUDYA, PT**

Kualifikasi Usaha (M2)

 JL. DAFONSORO PERUMNAS I NO.30, WAENA, KEC. HERAM, JAYAPURA 99351

 MARIA PALANG LAGA

**SKYLINE KURNIA, PT**

Kualifikasi Usaha (M2)

 JL. PERDAGANGAN NO.5 - 7 RT. 1/RW. 3, GURABESI, KEC. JAYAPURA UTARA, JAYAPURA 99111

 0967-533723

 RAYMOND GAN

**SONATA PERKASA, PT**

Kualifikasi Usaha (M1)

 JL. ARGAPURA BLKG GEREJA KATOLIK, JAYAPURA

 MASRI K.R. LOLOWANG

**SPIRIT JAYA PERKASA, PT**

Kualifikasi Usaha (M1)

 JL. SUMBER KAYU NO. 03, ENTROP, KEC. JAYAPURA SELATAN, JAYAPURA 99224

 0967-551728

 0967-551962

 D. REMY ANALINARTA

**SRY GUNTING, PT**

Kualifikasi Usaha (M1)

 JL. BATU PUTIH NO. 51 POLIMAK, JAYAPURA

 HJ. MARTINA

**SUMBER PAPUA INDAH, PT**

Kualifikasi Usaha (M1)

 JL. ARDIPURA III NO. 09 POLIMAK, ARDIPURA, KEC. JAYAPURA SELATAN, JAYAPURA 99223

 ARIEFFEFFENDY

**SUMBER REJEKI PRAMESTI, PT**

Kualifikasi Usaha (B1)

 JL. TASANGKAPURA NO. 71 A, ARDIPURA, KEC. JAYAPURA SELATAN, JAYAPURA 99222

 0967-531522

 0967-533029

 SRPJPR@GMAIL.COM

 ABUJADI HARTAWAN

**SUNJAYA PAPUA INDAH, PT**

Kualifikasi Usaha (M1)

 JL. KOTARAJA DALAM NO. 89, VIM, KEC. ABEPURA, JAYAPURA

 FONNY TAN, NY

**SURYA INDAH SHEATTLE, PT**

Kualifikasi Usaha (M2)

 JL. KOTTI NO.50 DEPAN PELABUHAN, NUMBAI, KEC. JAYAPURA SELATAN, JAYAPURA 99221

 SUSANTY MANULANG

**SURYA SAKTI GLOBALINDO, PT**

Kualifikasi Usaha (M2)

 JL. HAMADI PANTAI, HAMADI, KEC. JAYAPURA SELATAN, JAYAPURA 99222

 ARIFIN ABDUL JAHID

**SURYA TIMUR INDAH, PT**

Kualifikasi Usaha (M2)

 JL. ARGAPURA I NO. 5, JAYAPURA

 HENDRA STEV LEO

**TALENDA MANDIRI, PT**

Kualifikasi Usaha (M1)

 JL. BTN PUSKOPAD FURIA NO. A-2, WAHNO, KEC. ABEPURA, JAYAPURA

 MAXZIMILIANUS SATTU SULLE, SH

**TALENDA PERSADA, PT**

Kualifikasi Usaha (M2)

 JL. PEMDA 2 BLOK M NO. 3, JAYAPURA

 HENDRY SUWEDI TANDIPAYUNG

**TANJUNG TOREA INDAH, PT**

Kualifikasi Usaha (M2)

 JL. AHMAD YANI NO. 55, GURABESI, KEC. JAYAPURA UTARA, JAYAPURA 99111

 0967-531298

 RIZAL GAUTAMA

**TANJUNG YOTEFA, PT**

Kualifikasi Usaha (M1)

 JL. NAFRI ABEPANTAI, JAYAPURA

 DANIEL GARDEN

**TATWA JAGATNATA, PT**

Kualifikasi Usaha (M2)

 JL. BTN KOTARAJA GRAND B-10, WAI MHOROCK, KEC. ABEPURA, JAYAPURA 99221

 0967-584152

 JAGATNATA@YAHOO.CO.ID

 IR. PUJDI SUHARTONO

**TIGI JAYA PERMAI, PT**

Kualifikasi Usaha (M1)

 JL. PUSAT BISNIS BLOK F/14, JAYAPURA

 IR. FERRY PONTOH

**TIRTA AMERTA SEMESTA, PT**

Kualifikasi Usaha (M1)

 JL. KAMPUNG ARSO KOTA RT. 2/RW. 1, JAYAPURA

 SUWANDI

**TO TUS TUS PAPUA, PT**

Kualifikasi Usaha (M1)

 JL. HANG TUA NO. 414, HAMADI, KEC. JAYAPURA SELATAN, JAYAPURA 99222

 BENYAMIN PATONDOK

**TOMARU AGUNG PERKASA, PT**

Kualifikasi Usaha (M1)

 JL. SOSIAL DOK VIII ATAS, JAYAPURA

 BAHTIAR

**TRI PAPUA MANDIRI, PT**

Kualifikasi Usaha (M1)

 JL. KELAPA DUA, ENTROP, KEC. JAYAPURA SELATAN, JAYAPURA 99224

 MUHAMMAD ARSYAD SYAMSUDDIN

**TRIBINA JAYA CONSTRUCTION, PT**



Kualifikasi Usaha (M2)

 JL. RAYA ABEPURA WISMA ORANYE BLOK B-12, VIM, KEC. ABEPURA, JAYAPURA

 JUNAEDI JOHAN



**TRIKORA CIPTA JAYA, PT**

Kualifikasi Usaha (M1)

 JL. SANTOROSA NO. 18, JAYAPURA  
 DRS. ABU ARIEF M. HASTIBUAN



**TUBERMAN, PT**

Kualifikasi Usaha (M1)

 JL. PASIFIK PERMAI BLOK F/ 05,  
BAYANGKARA, KEC. JAYAPURA UTARA,  
JAYAPURA 99112  
 ENRICO PATTIPAWAE



**TUWERA, PT**

Kualifikasi Usaha (M1)

 JL. PROF M. YAMIN, ANGKASAPURA, KEC.  
JAYAPURA UTARA, JAYAPURA 99114  
 RUDY MAURIDS WAROMI



**UNGGUL MITRAPRATAMA  
INTERINDO, PT**

Kualifikasi Usaha (M1)

 JL. PASIFIK PERMAI BLOK C.32, JAYAPURA  
 SUBKHIN



**URAMPI INDAH PRATAMA, PT**

Kualifikasi Usaha (M2)

 JL. SULAWESI NO. 43 DOK VIII, JAYAPURA  
 ALBERTHO R. WANGGAI



**VIRGANA PUTRA PERKASA, PT**

Kualifikasi Usaha (M2)

 JL. SERUI NO.9 DOK IX ATAS, JAYAPURA  
 DASRUL THAHIR



**VITA ENGINEER CONTRACTOR, PT**

Kualifikasi Usaha (M1)

 JL. RAYA ABEPURA BELAKANG BKKBN,  
JAYAPURA  
 AGUSTINUS



**VIVA DWI PUTRA, PT**

Kualifikasi Usaha (M1)

 JL. SUNGAI TAMI NO. 18, JAYAPURA  
 JANTJE RUMAMBI, SE



**WADAH DIRHAM KONSULTAN, PT**

Kualifikasi Usaha (M1)

 JL. PERUM JAYA ASRI BLOK I NO.2, ENTROP,  
KEC. JAYAPURA SELATAN, JAYAPURA 99224  
 0967-524860  
 IR. JANUAR TOAR



**WAHANA KARYA TIMUR, PT**

Kualifikasi Usaha (M1)

 JL. PERIKANAN NO.15, HAMADI, KEC.  
JAYAPURA SELATAN, JAYAPURA 99222  
 RIZAL



**WANA IRIAN JAYA LESTARI, PT**

Kualifikasi Usaha (M2)

 JL. S. CONDRONEGORO 1, ANGKASAPURA,  
KEC. JAYAPURA UTARA, JAYAPURA 99114  
 IMMANUEL PATTIPI



**WAROPEN JAYA PERKASA, PT**

Kualifikasi Usaha (M1)

 JL. GERILYAWAN NO. 18, KEC. ABEPURA,  
JAYAPURA  
 HENG M. TAMBOTO



**WASPADA KARYA SEJAHTERA, PT**

Kualifikasi Usaha (M1)

 JL. KOMP. SKYLINE INDAH NO. D 234,  
JAYAPURA  
 MOHAMMAD TOHIR, SE





**WENANG SENTOSA MAKMUR, PT**

Kualifikasi Usaha (M1)

 JL. TRIKORA NO. 19, JAYAPURA  
 MARTHEN KESEK



**WIRA PRIBUMI IRJA, PT**

Kualifikasi Usaha (M1)

 JL. GEREJA MORIA NO. 64, JAYAPURA 99225  
 0967-582922  
 DANIELTP\_IR@YAHOO.COM  
 DAMSI ARPHAN PARENENDEN



**WISANA MATRAKARYA, PT**

Kualifikasi Usaha (M1)

 JL. TASANGKAPURA NO.718, ARDIPURA, KEC.  
JAYAPURA SELATAN, JAYAPURA 99223  
 SRI PUDJI UTAMI



**WONIAI, PT**

Kualifikasi Usaha (M1)

 JL. DR. SAM RATULANGI NO. 25-26,  
JAYAPURA 99112  
 AGUSTINUS\_ARYANTO@YAHOO.COM  
 LENNY SETYAWATI



**YOTEFA PERMAI, PT**

Kualifikasi Usaha (M1)

 JL. BALIEM NO. 11 DOK V, JAYAPURA  
 0967-524844  
 GEORGE WAROMI



**YOUTEFA INDAH, PT**

Kualifikasi Usaha (M2)

 JL. BTN GRAND NO. 9, JAYAPURA  
 0967-589028  
 IR. JOHN R. MANGONTAN

**YUDISYAH, PT**

Kualifikasi Usaha (M1)

 JL. KELAPA DUA NO. 22, ENTROP, KEC.  
JAYAPURA SELATAN, JAYAPURA 99224  
 H. MOHAMMAD YUDIN

Lampiran. Kuesioner Updating Konstruksi 2015 (UDP Konstruksi 2015)



REPUBLIK INDONESIA

UDP **Konstruksi**  
2015

**RAHASIA**

**UPDATING DIREKTORI  
PERUSAHAAN KONSTRUKSI**

KIP : **F**

*Diisi oleh BPS Kabupaten/Kota*

**1. Isikan Keterangan Umum Perusahaan/Usaha :**

Nama Perusahaan/Usaha  Provinsi

Nama Pengusaha  Kab/Kota

Alamat  Kecamatan

Kode Pos  Desa/Kelurahan

Telepon  Fax.  No Blok Sensus

HP  E-mail

Alamat Operasional: .....

**Petunjuk: Untuk Rincian 2 s.d. 6 Lingkari salah satu kode, lalu pindahkan ke dalam kotak**

**2. Status Perusahaan/Usaha Saat Dikunjungi :**

Akif Lama -1	} langsung ke R. 3	Tutup -3	} STOP	<input type="checkbox"/>
Akif Baru -2		Tidak Ditemukan -4		
		Bukan Konstruksi -5		

**3. Kualifikasi Perusahaan/Usaha :** *(lihat penjelasan)*

Perorangan -1 K1 -2 K2 -3 K3 -4 M1 -5 M2 -6 B1 -7 B2 -8 Non Kualifikasi -9

**4. Badan Hukum/Badan Usaha :**

PT. Persero -1 PT. -2 CV -3 Firma -4 Koperasi -5 Perorangan -6 Lainnya -7

**5. Bidang Pekerjaan Utama:** Konstruksi Gedung -1 Konstruksi Sipil -2 Konstruksi Khusus -3

**6. Tempat Usaha :** Kantor -1 Rumah Tinggal -2 Rukan -3 Lainnya (.....) -4

**7. Isikan Jenis borongan Pekerjaan Utama Yang Biasa Dikerjakan:**

.....

**8. Banyaknya Pekerja Tetap :**

	<b>Laki-laki</b>	<b>Perempuan</b>	<b>Jumlah</b>
<i>(jumlah pekerja tetap pada saat pencacahan)</i>	<input type="text"/>	<input type="text"/>	<input type="text"/>

	Nama	Jabatan	Nomor Handphone	Tanggal & Tandatangan
<b>Contact Person</b>				
<b>Pencacah</b>				
<b>Pengawas/Pemeriksa</b>				

**Catatan :**

<p>✧ <b>Tujuan Survei :</b> Mendapatkan Direktori Perusahaan/Usaha Konstruksi yang up to date untuk perencanaan pembangunan sektor konstruksi</p> <p>✧ <b>Dasar Hukum</b> Pelaksanaan survei ini berdasarkan Undang-Undang Nomor 16 Tahun 1997 tentang Statistik (Pasal 11)</p> <p>✧ <b>Kerahasiaan</b> Kerahasiaan data yang diberikan dijamin oleh Undang-Undang Nomor 16 Tahun 1997 (Pasal 21)</p>	<p>✧ <b>Kewajiban Responden</b> Setiap responden wajib memberikan keterangan yang diperlukan dalam penyelenggaraan statistik dasar oleh Badan Pusat Statistik berdasarkan Undang-Undang Nomor 16 Tahun 1997 (Pasal 27)</p> <p>✧ <b>Biaya</b> Survei ini dibiayai oleh APBN. Dalam pelaksanaannya, tidak memungut biaya apapun dari responden</p>
---	--

## PENJELASAN :

### Status Perusahaan/Usaha saat dikunjungi :

- Aktif lama : Keberadaan perusahaan/usaha masih aktif dan ada pada frame direktori perusahaan/usaha konstruksi
- Aktif baru : Keberadaan perusahaan/usaha masih aktif dan tidak ada pada frame direktori perusahaan/usaha konstruksi atau baru ditemukan di lapangan
- Tutup : Keberadaan perusahaan/usaha sudah tidak aktif lagi atau sudah pindah keluar kabupaten/kota
- Tidak Ditemukan : Keberadaan perusahaan/usaha tidak ditemukan di lapangan
- Bukan Konstruksi : Perusahaan/usaha yang dikunjungi sudah tidak melakukan kegiatan pada sektor konstruksi

### Kualifikasi Perusahaan/Usaha

adalah penggolongan perusahaan/usaha konstruksi menurut tingkat/kedalaman kompetensi kemampuan usaha, yang selanjutnya dibagi menurut kemampuan melaksanakan pekerjaan berdasarkan kriteria resiko, dan/atau kriteria penggunaan teknologi, dan/atau kriteria besaran biaya.

Penggolongan Kualifikasi untuk survei perusahaan/usaha konstruksi adalah :

- Perorangan : batas nilai satu pekerjaan maksimum 100 juta (usaha konstruksi perseorangan yang tidak berbadan usaha dan mendapatkan borongan selama setahun yang lalu)
- Kecil 1 (K1) : batas nilai satu pekerjaan maksimum 1 Milyar
- Kecil 2 (K2) : batas nilai satu pekerjaan maksimum 1,75 Milyar
- Kecil 3 (K3) : batas nilai satu pekerjaan maksimum 2,5 Milyar
- Menengah 1 (M1) : batas nilai satu pekerjaan maksimum 10 Milyar
- Menengah 2 (M2) : batas nilai satu pekerjaan maksimum 50 Milyar
- Besar 1 (B1) : batas nilai satu pekerjaan maksimum 250 Milyar
- Besar 2 (B2) : batas nilai satu pekerjaan maksimum tak terbatas
- Non Kualifikasi : perusahaan/usaha yang mempunyai badan usaha dan belum bersertifikasi dari LPJKN atau sertifikasinya sudah expired

### Klasifikasi Bidang Pekerjaan

Pengelompokan perusahaan/usaha konstruksi menurut jenis pekerjaan dan keahliannya berdasarkan Klasifikasi Baku Lapangan Usaha Indonesia (KBLI) Tahun 2009

Terdapat 3 Klasifikasi Bidang Pekerjaan yaitu :

#### - Konstruksi Gedung (KBLI 41)

Mencakup kegiatan konstruksi bangunan baik untuk tempat tinggal atau bukan tempat tinggal, seperti gedung tempat tinggal, gedung yang digunakan untuk keperluan komersial dan industri, serta bangunan tempat ibadah.

#### - Konstruksi Sipil (KBLI 42)

Mencakup kegiatan konstruksi umum bangunan sipil, baik bangunan baru, perbaikan bangunan, penambahan bangunan dan perubahan bangunan, Golongan pokok ini mencakup bangunan jalan dan rel kereta api, jembatan, konstruksi jaringan saluran irigasi, komunikasi, limbah, dan konstruksi bangunan sipil lainnya.

#### - Konstruksi Khusus (KBLI 43)

Mencakup kegiatan pembongkaran, penyiapan lahan, penyelesaian gedung, instalasi listrik, instalasi air (pipa), instalasi telekomunikasi, instalasi navigasi, dan instalasi konstruksi lainnya.

## NAMA DAN ALAMAT BPS PROVINSI

No	BPS Provinsi	Alamat	Telp/Fax	Email
(1)	(2)	(3)	(4)	(5)
1	Aceh	Jl. Tengku H. M. Daud Beureuh No. 50 Banda Aceh	(0651) 33632	bps1100@bps.go.id
2	Sumatera Utara	Jl. Asmara No. 179 Medan 20123	(061) 8452343, 842773	bps1200@bps.go.id
3	Sumatera Barat	Jl. Khatib Sulaiman No. 48 Padang 25136	(0751) 442158-59, 442161	bps1300@bps.go.id
4	Riau	Jl. Patimura No. 12 Pekanbaru 28131	(0761) 23042, 21336	bps1400@bps.go.id
5	Jambi	Jl. A. Yani No. 4 Telanaipura Jambi 36122	(0741) 60497	bps1500@bps.go.id
6	Sumatera Selatan	Jl. Kapten Anwar Sastro No. 1694/1131 Kel. Sungai Pangeran Palembang 30129	(0711) 351665	bps1600@bps.go.id
7	Bengkulu	Jl. Adam Malik Km. 8 Kec. Gading Cempaka Kota Bengkulu 38225	(0736) 349117, 349115	bps1700@bps.go.id
8	Lampung	Jl. Basuki Rahmat No. 54 Teluk Betung Bandar Lampung 35215	(0721) 482909, 484329	bps1800@bps.go.id
9	Kep. Bangka Belitung	Komplek Perkantoran Pemerintah Air Itam Prov. Kep. Bangka Belitung	(0717) 439421, 439425	bps1900@bps.go.id
10	Kepulauan Riau	Jl. Kijang Lama No. A8, RT. 01, RW. 05, Tanjung Pinang 29100	(0771) 4571131	bps2100@bps.go.id
11	DKI Jakarta	Jl. Salemba Tengah No. 36-38 Kel. Paseban Kecamatan Senen Jakarta Pusat	(021) 42877350, 42870820, 42877301	bps3100@bps.go.id
12	Jawa Barat	Jl. Penghulu Hasan Mustapa No. 43 Bandung 40124	(022) 7272595, 7213572	bps3200@bps.go.id
13	Jawa Tengah	Jl. Pahlawan No. 6 Semarang 50241	(024) 8311242, 8311195	bps3300@bps.go.id
14	D.I. Yogyakarta	Jl. Ringroad Bagian Barat, Tamantirto, Kasihan, Bantul Yogyakarta	(0274) 4342234, 4342230	bps3400@bps.go.id
15	Jawa Timur	Jl. Panjang Delta Permai Surabaya	(031) 8438873, 8494007	bps3500@bps.go.id
16	Banten	Jl. Raya Palima Pakupatan Serang Kav. H1-2 Banten 42171	(0254) 267027, 267026	bps3600@bps.go.id
17	Bali	Jl. Raya Puputan No. 1 Renon Denpasar	(0361) 238159, 238162	bps5100@bps.go.id
18	Nusa Tenggara Barat	Jl. Gunung Rinjani No. 2 Mataram 83125	(0370) 641242, 623801	bps5200@bps.go.id
19	Nusa Tenggara Timur	Jl. Raya R. Suprpto No. 5 Kupang 85111	(0380) 826289, 833124	bps5300@bps.go.id
20	Kalimantan Barat	Jl. Sultan Syahrir 24/42 Pontianak 78116	(0561) 735345, 732184	bps6100@bps.go.id
21	Kalimantan Tengah	Jl. Kapten Piere Tendean No. 6 Palangkaraya 73112	(0536) 3238105, 322180	bps6200@bps.go.id
22	Kalimantan Selatan	Jl. KS. Tubun No. 117 Banjarmasin 70242	(0511) 3262314, 3261585	bps6300@bps.go.id
23	Kalimantan Timur	Jl. Kesuma Bangsa No. 2 Samarinda (Gedung BAPPEDA)	(0541) 732793, 201121	bps6400@bps.go.id
24	Sulawesi Utara	Jl. 17 Agustus Manado 95119	(0431) 847044, 862204	bps7100@bps.go.id
25	Sulawesi Tengah	Jl. Prof Moh. Yamin No. 48 Palu 94114	(0451) 483610, 983612	bps7200@bps.go.id
26	Sulawesi Selatan	Jl. Haji Bau No. 6 Makassar 90125	(0411) 872879, 851225, 854838	bps7300@bps.go.id
27	Sulawesi Tenggara	Jl. Made Sabara No. 3 Kendari 93111	(0401) 3121751, 3122355	bps7400@bps.go.id
28	Gorontalo	Jl. Prof. Dr. Abei Saboe No. 117, Gorontalo	(0435) 834596, 834597	bps7500@bps.go.id
29	Sulawesi Barat	Jl. RE Martadinata No. 10	(0426) 21116	bps7600@bps.go.id
30	Maluku	Jl. Dr. Wolter Monginsidi - Passo, Ambon 97232	(0911) 361320, 361319	bps8100@bps.go.id
31	Maluku Utara	Jl. Stadion No. 65 Kel. Stadion Kec. Ternate Ternate 97712	(0921) 3127878, 3126301	bps8200@bps.go.id
32	Papua Barat	Jl. Trikora Sowi IV No. 99, Manokwari Papua Barat 98915	(0986) 2705156, 213038	bps9100@bps.go.id
33	Papua	Jl. Dr. Sam Ratulangi Dok II Jayapura 99112	(0967) 534519, 536490	bps9400@bps.go.id

## DATA MENCERDASKAN BANGSA

# DATA

MENCERDASKAN BANGSA

<http://www.bps.go.id>



**BADAN PUSAT STATISTIK**

Jl. dr. Sutomo No. 6-8 Jakarta 10710

Telp: (021) 3841195, 3842508, 3810291-4, Fax: (021) 3863816

Homepage: <http://www.bps.go.id> E-mail: [konstruksi@bps.go.id](mailto:konstruksi@bps.go.id)

ISBN: 978-979-064-861-6



9 789790 648616