



Katalog/Catalog: 9302019

Produk Domestik Regional Bruto Provinsi-Provinsi di Indonesia Menurut Pengeluaran

*Gross Regional Domestic Product
of Provinces in Indonesia by Expenditure*

2011–2015



BADAN PUSAT STATISTIK
BPS-Statistics Indonesia

Produk Domestik Regional Bruto Provinsi-Provinsi di Indonesia Menurut Pengeluaran

*Gross Regional Domestic Product
of Provinces in Indonesia by Expenditure*

2011–2015



Produk Domestik Regional Bruto Provinsi-Provinsi di Indonesia Menurut Pengeluaran

*Gross Regional Domestic Product
of Provinces in Indonesia by Expenditure*

2011–2015

Nomor ISBN/ISBN Number: 978-602-438-026-7

Nomor Publikasi/Publication Number: 07240.1602

Katalog/Catalog: 9302019

Ukuran Buku/Book Size: 21 x 29,7 cm

Jumlah Halaman/Total Pages: xxxvi + 284 halaman/pages

Naskah/Manuscript:

Subdirektorat Konsolidasi Neraca Pengeluaran

Sub-directorate of Expenditure Account Consolidation

Gambar Kulit/Cover Design:

Subdirektorat Publikasi dan Kompilasi Statistik

Sub-directorate of Publication and Compilation Statistics

Diterbitkan oleh/Published by:

© Badan Pusat Statistik/BPS-Statistics Indonesia

Dicetak oleh/Printed by:

.....
Dilarang mengumumkan, mendistribusikan, mengomunikasikan, dan/atau
menggandakan sebagian atau seluruh isi buku ini untuk tujuan komersial
tanpa izin tertulis dari Badan Pusat Statistik
*Prohibited to announce, distribute, communicate, and/or copy part or all of this
book for commercial purposes without permission from BPS-Statistics Indonesia*

KATA PENGANTAR

Produk Domestik Regional Bruto (PDRB) Provinsi Menurut Pengeluaran 2011-2015 merupakan publikasi tahunan yang menyajikan data tentang perkembangan PDRB provinsi di seluruh Indonesia dari tahun 2011 sampai dengan 2015. Publikasi ini merupakan terbitan kedua sejak adanya perubahan tahun dasar dari tahun 2000 menjadi 2010.

Data yang disajikan dalam publikasi ini meliputi data PDRB menurut komponen pengeluaran, baik atas dasar harga berlaku maupun atas dasar harga konstan 2010 serta beberapa tabel turunannya. Komponen dan sub komponen yang disajikan telah mengalami perubahan, menyesuaikan konsep *System of National Accounts (SNA) 2008* yang telah direkomendasikan oleh *United Nations (UN)*.

Penghitungan PDRB menurut pengeluaran di masing-masing provinsi, pada umumnya masih menghadapi kendala, terutama keterbatasan data dan informasi yang dibutuhkan. Namun demikian, upaya untuk mengatasi kendala-kendala tersebut terus dilakukan, agar memperoleh hasil penghitungan PDRB yang lebih baik.

Apresiasi dan terima kasih disampaikan kepada semua pihak yang telah berperan langsung maupun tidak langsung dalam pengumpulan dan pengolahan data, sehingga memungkinkan terbitnya publikasi ini.

Saran dan masukan sangat kami harapkan demi perbaikan dan penyempurnaan publikasi ini di masa mendatang. Semoga publikasi ini bermanfaat bagi para pengguna data.

Jakarta, Oktober 2016

KEPALA BADAN PUSAT STATISTIK



Dr. Suhariyanto

PREFACE

Gross Regional Domestic Product (GRDP) of Provinces in Indonesia by Expenditure 2011-2015 is an annual publication which presents economic growth of provinces in Indonesia from 2011 until 2015. This is the second publication of GRDP since the change of base year from 2000 to 2010.

The publication contains main tables on GRDP by expenditure by Provinces at current market prices and 2010 constant market prices for the years 2011 to 2015 and their derived tables. Components and sub-components presented have changed due to the adoption of System of National Accounts (SNA) 2008 concept, which had been recommended by the United Nations (UN).

Many efforts have been done in order to obtain better estimation of GRDP by expenditure amidst the challenge of inadequate availability of data and information at provincial level.

To all parties who have involved in the preparation of this publication, I would like to express my high appreciation and gratitude.

Comments and suggestions to improve the contents of the publication are always welcome. I hope this publication is useful for data users.

Jakarta, October 2016

BPS-STATISTICS INDONESIA



Dr. Suhariyanto

DAFTAR ISI
LIST OF CONTENTS

	Halaman/ <i>Page</i>
KATA PENGANTAR/ <i>PREFACE</i>	iii-iv
DAFTAR ISI / <i>LIST OF CONTENTS</i>	v
DAFTAR TABEL/ <i>LIST OF TABLES</i>	vii-xxxii
PENJELASAN UMUM / <i>EXPLANATORY NOTES</i>	xxxiii
DAFTAR ISTILAH.....	xxxiii-xxxvi

<http://www.bps.go.id>

<http://www.bps.go.id>

DAFTAR TABEL

LIST OF TABLES

		Halaman/ Page
Tabel/Table 1	Produk Domestik Regional Bruto Provinsi Aceh Atas Dasar Harga Berlaku Menurut Pengeluaran, 2011-2015 (Juta Rp)/ <i>Gross Regional Domestic Product of Aceh Province at Current Market Prices by Expenditure, 2011-2015 (Million Rp)</i>	2
Tabel/Table 2	Produk Domestik Regional Bruto Provinsi Aceh Atas Dasar Harga Konstan 2010 Menurut Pengeluaran, 2011-2015 (Juta Rp)/ <i>Gross Regional Domestic Product of Aceh Province at 2010 Constant Prices by Expenditure, 2011-2015 (Million Rp)</i>	3
Tabel/Table 3	Produk Domestik Regional Bruto Provinsi Sumatera Utara Atas Dasar Harga Berlaku Menurut Pengeluaran, 2011-2015 (Juta Rp)/ <i>Gross Regional Domestic Product of Sumatera Utara Province at Current Market Prices by Expenditure, 2011-2015 (Million Rp)</i>	4
Tabel/Table 4	Produk Domestik Regional Bruto Provinsi Sumatera Utara Atas Dasar Harga Konstan 2010 Menurut Pengeluaran, 2011-2015 (Juta Rp)/ <i>Gross Regional Domestic Product of Sumatera Utara Province at 2010 Constant Prices by Expenditure, 2011-2015 (Million Rp)</i>	5
Tabel/Table 5	Produk Domestik Regional Bruto Provinsi Sumatera Barat Atas Dasar Harga Berlaku Menurut Pengeluaran, 2011-2015 (Juta Rp)/ <i>Gross Regional Domestic Product of Sumatera Barat Province at 2010 Current Market Prices by Expenditure, 2011-2015 (Million Rp)</i>	6
Tabel/Table 6	Produk Domestik Regional Bruto Provinsi Sumatera Barat Atas Dasar Harga Konstan 2010 Menurut Pengeluaran, 2011-2015 (Juta Rp)/ <i>Gross Regional Domestic Product of Sumatera Barat Province at 2010 Constant Prices by Expenditure, 2011-2015 (Million Rp)</i>	7
Tabel/Table 7	Produk Domestik Regional Bruto Provinsi Riau Atas Dasar Harga Berlaku Menurut Pengeluaran, 2011-2015 (Juta Rp)/ <i>Gross Regional Domestic Product of Riau Province at Current Market Prices by Expenditure, 2011-2015 (Million Rp)</i>	8
Tabel/Table 8	Produk Domestik Regional Bruto Provinsi Riau Atas Dasar Harga Konstan 2010 Menurut Pengeluaran, 2011-2015 (Juta Rp)/ <i>Gross Regional Domestic Product of Riau Province at 2010 Constant Prices by Expenditure, 2011-2015 (Million Rp)</i>	9
Tabel/Table 9	Produk Domestik Regional Bruto Provinsi Jambi Atas Dasar Harga Berlaku Menurut Pengeluaran, 2011-2015 (Juta Rp)/ <i>Gross Regional Domestic Product of Jambi Province at Current Market Prices by Expenditure, 2011-2015 (Million Rp)</i>	10
Tabel/Table 10	Produk Domestik Regional Bruto Provinsi Jambi Atas Dasar Harga Konstan 2010 Menurut Pengeluaran, 2011-2015 (Juta Rp)/ <i>Gross Regional Domestic Product of Jambi Province at 2010 Constant Prices by Expenditure, 2011-2015 (Million Rp)</i>	11

Tabel/Table 11	Produk Domestik Regional Bruto Provinsi Sumatera Selatan Atas Dasar Harga Berlaku Menurut Pengeluaran, 2011-2015 (Juta Rp)/ <i>Gross Regional Domestic Product of Sumatera Selatan Province at Current Market Prices by Expenditure, 2011-2015 (Million Rp)</i>	12
Tabel/Table 12	Produk Domestik Regional Bruto Provinsi Sumatera Selatan Atas Dasar Harga Konstan 2010 Menurut Pengeluaran, 2011-2015 (Juta Rp)/ <i>Gross Regional Domestic Product of Sumatera Selatan Province at 2010 Constant Prices by Expenditure, 2011-2015 (Million Rp)</i>	13
Tabel/Table 13	Produk Domestik Regional Bruto Provinsi Bengkulu Atas Dasar Harga Berlaku Menurut Pengeluaran, 2011-2015 (Juta Rp)/ <i>Gross Regional Domestic Product of Bengkulu Province at Current Market Prices by Expenditure, 2011-2015 (Million Rp)</i>	14
Tabel/Table 14	Produk Domestik Regional Bruto Provinsi Bengkulu Atas Dasar Harga Konstan 2010 Menurut Pengeluaran, 2011-2015 (Juta Rp)/ <i>Gross Regional Domestic Product of Bengkulu Province at 2010 Constant Prices by Expenditure, 2011-2015 (Million Rp)</i>	15
Tabel/Table 15	Produk Domestik Regional Bruto Provinsi Lampung Atas Dasar Harga Berlaku Menurut Pengeluaran, 2011-2015 (Juta Rp)/ <i>Gross Regional Domestic Product of Lampung Province at Current Market Prices by Expenditure, 2011-2015 (Million Rp)</i>	16
Tabel/Table 16	Produk Domestik Regional Bruto Provinsi Lampung Atas Dasar Harga Konstan 2010 Menurut Pengeluaran, 2011-2015 (Juta Rp)/ <i>Gross Regional Domestic Product of Lampung Province at 2010 Constant Prices by Expenditure, 2011-2015 (Million Rp)</i>	17
Tabel/Table 17	Produk Domestik Regional Bruto Provinsi Kepulauan Bangka Belitung Atas Dasar Harga Berlaku Menurut Pengeluaran, 2011-2015 (Juta Rp)/ <i>Gross Regional Domestic Product of Kepulauan Bangka Belitung Province at Current Market Prices by Expenditure, 2011-2015 (Million Rp)</i>	18
Tabel/Table 18	Produk Domestik Regional Bruto Provinsi Kepulauan Bangka Belitung Atas Dasar Harga Konstan 2010 Menurut Pengeluaran, 2011-2015 (Juta Rp)/ <i>Gross Regional Domestic Product of Kepulauan Bangka Belitung Province at 2010 Constant Prices by Expenditure, 2011-2015 (Million Rp)</i>	19
Tabel/Table 19	Produk Domestik Regional Bruto Provinsi Kepulauan Riau Atas Dasar Harga Berlaku Menurut Pengeluaran, 2011-2015 (Juta Rp)/ <i>Gross Regional Domestic Product of Kepulauan Riau Province at Current Market Prices by Expenditure, 2011-2015 (Million Rp)</i>	20
Tabel/Table 20	Produk Domestik Regional Bruto Provinsi Kepulauan Riau Atas Dasar Harga Konstan 2010 Menurut Pengeluaran, 2011-2015 (Juta Rp)/ <i>Gross Regional Domestic Product of Kepulauan Riau Province at 2010 Constant Prices by Expenditure, 2011-2015 (Million Rp)</i>	21
Tabel/Table 21	Produk Domestik Regional Bruto Provinsi DKI Jakarta Atas Dasar Harga Berlaku Menurut Pengeluaran, 2011-2015 (Juta Rp)/ <i>Gross Regional Domestic Product of DKI Jakarta Province at Current Market Prices by Expenditure, 2011-2015 (Million Rp)</i>	22

		Halaman/ Page
Tabel/Table 22	Produk Domestik Regional Bruto Provinsi DKI Jakarta Atas Dasar Harga Konstan 2010 Menurut Pengeluaran, 2011-2015 (Juta Rp)/ <i>Gross Regional Domestic Product of DKI Jakarta Province at 2010 Constant Prices by Expenditure, 2011-2015 (Million Rp)</i>	23
Tabel/Table 23	Produk Domestik Regional Bruto Provinsi Jawa Barat Atas Dasar Harga Berlaku Menurut Pengeluaran, 2011-2015 (Juta Rp)/ <i>Gross Regional Domestic Product of Jawa Barat Province at Current Market Prices by Expenditure, 2011-2015 (Million Rp)</i>	24
Tabel/Table 24	Produk Domestik Regional Bruto Provinsi Jawa Barat Atas Dasar Harga Konstan 2010 Menurut Pengeluaran, 2011-2015 (Juta Rp)/ <i>Gross Regional Domestic Product of Jawa Barat Province at 2010 Constant Prices by Expenditure, 2011-2015 (Million Rp)</i>	25
Tabel/Table 25	Produk Domestik Regional Bruto Provinsi Jawa Tengah Atas Dasar Harga Berlaku Menurut Pengeluaran, 2011-2015 (Juta Rp)/ <i>Gross Regional Domestic Product of Jawa Tengah Province at Current Market Prices by Expenditure, 2011-2015 (Million Rp)</i>	26
Tabel/Table 26	Produk Domestik Regional Bruto Provinsi Jawa Tengah Atas Dasar Harga Konstan 2010 Menurut Pengeluaran, 2011-2015 (Juta Rp)/ <i>Gross Regional Domestic Product of Jawa Tengah Province at 2010 Constant Prices by Expenditure, 2011-2015 (Million Rp)</i>	27
Tabel/Table 27	Produk Domestik Regional Bruto Provinsi DI Yogyakarta Atas Dasar Harga Berlaku Menurut Pengeluaran, 2011-2015 (Juta Rp)/ <i>Gross Regional Domestic Product of DI Yogyakarta Province at Current Market Prices by Expenditure, 2011-2015 (Million Rp)</i>	28
Tabel/Table 28	Produk Domestik Regional Bruto Provinsi DI Yogyakarta Atas Dasar Harga Konstan 2010 Menurut Pengeluaran, 2011-2015 (Juta Rp)/ <i>Gross Regional Domestic Product of DI Yogyakarta Province at 2010 Constant Prices by Expenditure, 2011-2015 (Million Rp)</i>	29
Tabel/Table 29	Produk Domestik Regional Bruto Provinsi Jawa Timur Atas Dasar Harga Berlaku Menurut Pengeluaran, 2011-2015 (Juta Rp)/ <i>Gross Regional Domestic Product of Jawa Timur Province at Current Market Prices by Expenditure, 2011-2015 (Million Rp)</i>	30
Tabel/Table 30	Produk Domestik Regional Bruto Provinsi Jawa Timur Atas Dasar Harga Konstan 2010 Menurut Pengeluaran, 2011-2015 (Juta Rp)/ <i>Gross Regional Domestic Product of Jawa Timur Province at 2010 Constant Prices by Expenditure, 2011-2015 (Million Rp)</i>	31
Tabel/Table 31	Produk Domestik Regional Bruto Provinsi Banten Atas Dasar Harga Berlaku Menurut Pengeluaran, 2011-2015 (Juta Rp)/ <i>Gross Regional Domestic Product of Banten Province at Current Market Prices by Expenditure, 2011-2015 (Million Rp)</i>	32
Tabel/Table 32	Produk Domestik Regional Bruto Provinsi Banten Atas Dasar Harga Konstan 2010 Menurut Pengeluaran, 2011-2015 (Juta Rp)/ <i>Gross Regional Domestic Product of Banten Province at 2010 Constant Prices by Expenditure, 2011-2015 (Million Rp)</i>	33

Tabel/Table 33	Produk Domestik Regional Bruto Provinsi Bali Atas Dasar Harga Berlaku Menurut Pengeluaran, 2011-2015 (Juta Rp)/ <i>Gross Regional Domestic Product of Bali Province at Current Market Prices by Expenditure, 2011-2015 (Million Rp)</i>	34
Tabel/Table 34	Produk Domestik Regional Bruto Provinsi Bali Atas Dasar Harga Konstan 2010 Menurut Pengeluaran, 2011-2015 (Juta Rp)/ <i>Gross Regional Domestic Product of Bali Province at 2010 Constant Prices by Expenditure, 2011-2015 (Million Rp)</i>	35
Tabel/Table 35	Produk Domestik Regional Bruto Provinsi Kalimantan Barat Atas Dasar Harga Berlaku Menurut Pengeluaran, 2011-2015 (Juta Rp)/ <i>Gross Regional Domestic Product of Kalimantan Barat Province at Current Market Prices by Expenditure, 2011-2015 (Million Rp)</i>	36
Tabel/Table 36	Produk Domestik Regional Bruto Provinsi Kalimantan Barat Atas Dasar Harga Konstan 2010 Menurut Pengeluaran, 2011-2015 (Juta Rp)/ <i>Gross Regional Domestic Product of Kalimantan Barat Province at 2010 Constant Prices by Expenditure, 2011-2015 (Million Rp)</i>	37
Tabel/Table 37	Produk Domestik Regional Bruto Provinsi Kalimantan Tengah Atas Dasar Harga Berlaku Menurut Pengeluaran, 2011-2015 (Juta Rp)/ <i>Gross Regional Domestic Product of Kalimantan Tengah Province at Current Market Prices by Expenditure, 2011-2015 (Million Rp)</i>	38
Tabel/Table 38	Produk Domestik Regional Bruto Provinsi Kalimantan Tengah Atas Dasar Harga Konstan 2010 Menurut Pengeluaran, 2011-2015 (Juta Rp)/ <i>Gross Regional Domestic Product of Kalimantan Tengah Province at 2010 Constant Prices by Expenditure, 2011-2015 (Million Rp)</i>	39
Tabel/Table 39	Produk Domestik Regional Bruto Provinsi Kalimantan Selatan Atas Dasar Harga Berlaku Menurut Pengeluaran, 2011-2015 (Juta Rp)/ <i>Gross Regional Domestic Product of Kalimantan Selatan Province at Current Market Prices by Expenditure, 2011-2015 (Million Rp)</i>	40
Tabel/Table 40	Produk Domestik Regional Bruto Provinsi Kalimantan Selatan Atas Dasar Harga Konstan 2010 Menurut Pengeluaran, 2011-2015 (Juta Rp)/ <i>Gross Regional Domestic Product of Kalimantan Selatan Province at 2010 Constant Prices by Expenditure, 2011-2015 (Million Rp)</i>	41
Tabel/Table 41	Produk Domestik Regional Bruto Provinsi Kalimantan Timur Atas Dasar Harga Berlaku Menurut Pengeluaran, 2011-2015 (Juta Rp)/ <i>Gross Regional Domestic Product of Kalimantan Timur Province at Current Market Prices by Expenditure, 2011-2015 (Million Rp)</i>	42
Tabel/Table 42	Produk Domestik Regional Bruto Provinsi Kalimantan Timur Atas Dasar Harga Konstan 2010 Menurut Pengeluaran, 2011-2015 (Juta Rp)/ <i>Gross Regional Domestic Product of Kalimantan Timur Province at 2010 Constant Prices by Expenditure, 2011-2015 (Million Rp)</i>	43
Tabel/Table 43	Produk Domestik Regional Bruto Provinsi Sulawesi Utara Atas Dasar Harga Berlaku Menurut Pengeluaran, 2011-2015 (Juta Rp)/ <i>Gross Regional Domestic Product of Sulawesi Utara Province at Current Market Prices by Expenditure, 2011-2015 (Million Rp)</i>	44

		Halaman/ Page
Tabel/Table 44	Produk Domestik Regional Bruto Provinsi Sulawesi Utara Atas Dasar Harga Konstan 2010 Menurut Pengeluaran, 2011-2015 (Juta Rp)/ <i>Gross Regional Domestic Product of Sulawesi Utara Province at 2010 Constant Prices by Expenditure, 2011-2015 (Million Rp)</i>	45
Tabel/Table 45	Produk Domestik Regional Bruto Provinsi Sulawesi Tengah Atas Dasar Harga Berlaku Menurut Pengeluaran, 2011-2015 (Juta Rp)/ <i>Gross Regional Domestic Product of Sulawesi Tengah Province at Current Market Prices by Expenditure, 2011-2015 (Million Rp)</i>	46
Tabel/Table 46	Produk Domestik Regional Bruto Provinsi Sulawesi Tengah Atas Dasar Harga Konstan 2010 Menurut Pengeluaran, 2011-2015 (Juta Rp)/ <i>Gross Regional Domestic Product of Sulawesi Tengah Province at 2010 Constant Prices by Expenditure, 2011-2015 (Million Rp)</i>	47
Tabel/Table 47	Produk Domestik Regional Bruto Provinsi Sulawesi Selatan Atas Dasar Harga Berlaku Menurut Pengeluaran, 2011-2015 (Juta Rp)/ <i>Gross Regional Domestic Product of Sulawesi Selatan Province at Current Market Prices by Expenditure, 2011-2015 (Million Rp)</i>	48
Tabel/Table 48	Produk Domestik Regional Bruto Provinsi Sulawesi Selatan Atas Dasar Harga Konstan 2010 Menurut Pengeluaran, 2011-2015 (Juta Rp)/ <i>Gross Regional Domestic Product of Sulawesi Selatan Province at 2010 Constant Prices by Expenditure, 2011-2015 (Million Rp)</i>	49
Tabel/Table 49	Produk Domestik Regional Bruto Provinsi Sulawesi Tenggara Atas Dasar Harga Berlaku Menurut Pengeluaran, 2011-2015 (Juta Rp)/ <i>Gross Regional Domestic Product of Sulawesi Tenggara Province at Current Market Prices by Expenditure, 2011-2015 (Million Rp)</i>	50
Tabel/Table 50	Produk Domestik Regional Bruto Provinsi Sulawesi Tenggara Atas Dasar Harga Konstan 2010 Menurut Pengeluaran, 2011-2015 (Juta Rp)/ <i>Gross Regional Domestic Product of Sulawesi Tenggara Province at 2010 Constant Prices by Expenditure, 2011-2015 (Million Rp)</i>	51
Tabel/Table 51	Produk Domestik Regional Bruto Provinsi Gorontalo Atas Dasar Harga Berlaku Menurut Pengeluaran, 2011-2015 (Juta Rp)/ <i>Gross Regional Domestic Product of Gorontalo Province at Current Market Prices by Expenditure, 2011-2015 (Million Rp)</i>	52
Tabel/Table 52	Produk Domestik Regional Bruto Provinsi Gorontalo Atas Dasar Harga Konstan 2010 Menurut Pengeluaran, 2011-2015 (Juta Rp)/ <i>Gross Regional Domestic Product of Gorontalo Province at 2010 Constant Prices by Expenditure, 2011-2015 (Million Rp)</i>	53
Tabel/Table 53	Produk Domestik Regional Bruto Provinsi Sulawesi Barat Atas Dasar Harga Berlaku Menurut Pengeluaran, 2011-2015 (Juta Rp)/ <i>Gross Regional Domestic Product of Sulawesi Barat Province at Current Market Prices by Expenditure, 2011-2015 (Million Rp)</i>	54
Tabel/Table 54	Produk Domestik Regional Bruto Provinsi Sulawesi Barat Atas Dasar Harga Konstan 2010 Menurut Pengeluaran, 2011-2015 (Juta Rp)/ <i>Gross Regional Domestic Product of Sulawesi Barat Province at 2010 Constant Prices by Expenditure, 2011-2015 (Million Rp)</i>	55

Tabel/Table 55	Produk Domestik Regional Bruto Provinsi Nusa Tenggara Barat Atas Dasar Harga Berlaku Menurut Pengeluaran, 2011-2015 (Juta Rp)/ <i>Gross Regional Domestic Product of Nusa Tenggara Barat Province at Current Market Prices by Expenditure, 2011-2015 (Million Rp)</i>	56
Tabel/Table 56	Produk Domestik Regional Bruto Provinsi Nusa Tenggara Barat Atas Dasar Harga Konstan 2010 Menurut Pengeluaran, 2011-2015 (Juta Rp)/ <i>Gross Regional Domestic Product of Nusa Tenggara Barat Province at 2010 Constant Prices by Expenditure, 2011-2015 (Million Rp)</i>	57
Tabel/Table 57	Produk Domestik Regional Bruto Provinsi Nusa Tenggara Timur Atas Dasar Harga Berlaku Menurut Pengeluaran, 2011-2015 (Juta Rp)/ <i>Gross Regional Domestic Product of Nusa Tenggara Timur Province at Current Market Prices by Expenditure, 2011-2015 (Million Rp)</i>	58
Tabel/Table 58	Produk Domestik Regional Bruto Provinsi Nusa Tenggara Timur Atas Dasar Harga Konstan 2010 Menurut Pengeluaran, 2011-2015 (Juta Rp)/ <i>Gross Regional Domestic Product of Nusa Tenggara Timur Province at 2010 Constant Prices by Expenditure, 2011-2015 (Million Rp)</i>	59
Tabel/Table 59	Produk Domestik Regional Bruto Provinsi Maluku Atas Dasar Harga Berlaku Menurut Pengeluaran, 2011-2015 (Juta Rp)/ <i>Gross Regional Domestic Product of Maluku Province at Current Market Prices by Expenditure, 2011-2015 (Million Rp)</i>	60
Tabel/Table 60	Produk Domestik Regional Bruto Provinsi Maluku Atas Dasar Harga Konstan 2010 Menurut Pengeluaran, 2011-2015 (Juta Rp)/ <i>Gross Regional Domestic Product of Maluku Province at 2010 Constant Prices by Expenditure, 2011-2015 (Million Rp)</i>	61
Tabel/Table 61	Produk Domestik Regional Bruto Provinsi Maluku Utara Atas Dasar Harga Berlaku Menurut Pengeluaran, 2011-2015 (Juta Rp)/ <i>Gross Regional Domestic Product of Maluku Utara Province at Current Market Prices by Expenditure, 2011-2015 (Million Rp)</i>	62
Tabel/Table 62	Produk Domestik Regional Bruto Provinsi Maluku Utara Atas Dasar Harga Konstan 2010 Menurut Pengeluaran, 2011-2015 (Juta Rp)/ <i>Gross Regional Domestic Product of Maluku Utara Province at 2010 Constant Prices by Expenditure, 2011-2015 (Million Rp)</i>	63
Tabel/Table 63	Produk Domestik Regional Bruto Provinsi Papua Barat Atas Dasar Harga Berlaku Menurut Pengeluaran, 2011-2015 (Juta Rp)/ <i>Gross Regional Domestic Product of Papua Barat Province at Current Market Prices by Expenditure, 2011-2015 (Million Rp)</i>	64
Tabel/Table 64	Produk Domestik Regional Bruto Provinsi Papua Barat Atas Dasar Harga Konstan 2010 Menurut Pengeluaran, 2011-2015 (Juta Rp)/ <i>Gross Regional Domestic Product of Papua Barat Province at 2010 Constant Prices by Expenditure, 2011-2015 (Million Rp)</i>	65
Tabel/Table 65	Produk Domestik Regional Bruto Provinsi Papua Atas Dasar Harga Berlaku Menurut Pengeluaran, 2011-2015 (Juta Rp)/ <i>Gross Regional Domestic Product of Papua Province at Current Market Prices by Expenditure, 2011-2015 (Million Rp)</i>	66

Tabel/Table 66	Produk Domestik Regional Bruto Provinsi Papua Atas Dasar Harga Konstan 2010 Menurut Pengeluaran, 2011-2015 (Juta Rp)/ <i>Gross Regional Domestic Product of Papua Province at 2010 Constant Prices by Expenditure, 2011-2015 (Million Rp)</i>	67
Tabel/Table 67	Produk Domestik Regional Bruto Atas Dasar Harga Berlaku Menurut Provinsi, 2011-2015 (Juta Rp)/ <i>Gross Regional Domestic Product at Current Market Prices by Provinces, 2011-2015 (Million Rp)</i>	68
Tabel/Table 68	Pengeluaran Konsumsi Rumah Tangga Atas Dasar Harga Berlaku Menurut Provinsi, 2011-2015 (Juta Rp)/ <i>Households Consumption Expenditure Province at Current Market Prices by Provinces, 2011-2015 (Million Rp)</i>	69
Tabel/Table 69	Pengeluaran Konsumsi Makanan dan Minuman Setain Restoran Atas Dasar Harga Berlaku Menurut Provinsi, 2011-2015 (Juta Rp) / <i>Food and Beverages Consumption Expenditure Except Restaurants at Current Market Prices by Provinces, 2011-2015 (Million Rp)</i>	70
Tabel/Table 70	Pengeluaran Konsumsi Pakaian dan Alas Kaki Atas Dasar Harga Berlaku Menurut Provinsi, 2011-2015 (Juta Rp) / <i>Clothing and Footwear Consumption Expenditure at Current Market Prices by Provinces, 2011-2015 (Million Rp)</i>	71
Tabel/Table 71	Pengeluaran Konsumsi Perumahan dan Perlengkapan Rumah Tangga Atas Dasar Harga Berlaku Menurut Provinsi, 2011-2015 (Juta Rp) / <i>Housing and Household Equipment Consumption Expenditure at Current Market Prices by Provinces, 2011-2015 (Million Rp)</i>	72
Tabel/Table 72	Pengeluaran Konsumsi Kesehatan dan Pendidikan Atas Dasar Harga Berlaku Menurut Provinsi, 2011-2015 (Juta Rp) / <i>Health and Education Consumption Expenditure at Current Market Prices by Provinces, 2011-2015 (Million Rp)</i>	73
Tabel/Table 73	Pengeluaran Konsumsi Transportasi dan Komunikasi Atas Dasar Harga Berlaku Menurut Provinsi, 2011-2015 (Juta Rp) / <i>Transportation and Communication Consumption Expenditure at Current Market Prices by Provinces, 2011-2015 (Million Rp)</i>	74
Tabel/Table 74	Pengeluaran Konsumsi Restoran dan Hotel Atas Dasar Harga Berlaku Menurut Provinsi, 2011-2015 (Juta Rp) / <i>Hotels and Restaurants Consumption Expenditure at Current Market Prices by Provinces, 2011-2015 (Million Rp)</i>	75
Tabel/Table 75	Pengeluaran Konsumsi Lainnya Atas Dasar Harga Berlaku Menurut Provinsi, 2011-2015 (Juta Rp) / <i>Miscellaneous Goods and Services at Current Market Prices by Provinces, 2011-2015 (Million Rp)</i>	76
Tabel/Table 76	Pengeluaran Konsumsi Lembaga Swasta Nirlaba Yang Melayani Rumah Tangga Atas Dasar Harga Berlaku Menurut Provinsi, 2011-2015 (Juta Rp)/ <i>Non-profit Institutions Serving Households Consumption Expenditure Province at Current Market Prices by Provinces, 2011-2015 (Million Rp)</i>	77

		Halaman/ Page
Tabel/Table 77	Pengeluaran Konsumsi Pemerintah Atas Dasar Harga Berlaku Menurut Provinsi, 2011-2015 (Juta Rp)/ <i>General Government Consumption Expenditure Province at Current Market Prices by Provinces, 2011-2015 (Million Rp)</i>	78
Tabel/Table 78	Pengeluaran Konsumsi Kolektif Pemerintah Atas Dasar Harga Berlaku Menurut Provinsi, 2011-2015 (Juta Rp) / <i>Government Collective Consumption Expenditure at Current Market Prices by Provinces, 2011-2015 (Million Rp)</i>	79
Tabel/Table 79	Pengeluaran Konsumsi Individu Pemerintah Atas Dasar Harga Berlaku Menurut Provinsi, 2011-2015 (Juta Rp) / <i>Government Individual Consumption Expenditure at Current Market Prices by Provinces, 2011-2015 (Million Rp)</i>	80
Tabel/Table 80	Pembentukan Modal Tetap Bruto Atas Dasar Harga Berlaku Menurut Provinsi, 2011-2015 (Juta Rp)/ <i>Gross Fixed Capital Formation Province at Current Market Prices by Provinces, 2011-2015 (Million Rp)</i>	81
Tabel/Table 81	Pembentukan Modal Tetap Bruto Bangunan Atas Dasar Harga Berlaku Menurut Provinsi, 2011-2015 (Juta Rp) / <i>Gross fixed capital formation-Buildings at Current Market Prices by Provinces, 2011-2015 (Million Rp)</i>	82
Tabel/Table 82	Pembentukan Modal Tetap Bruto non Bangunan Atas Dasar Harga Berlaku Menurut Provinsi, 2011-2015 (Juta Rp) / <i>Gross Fixed Capital Formation-Non Buildings at Current Market Prices by Provinces, 2011-2015 (Million Rp)</i>	83
Tabel/Table 83	Perubahan Persediaan Atas Dasar Harga Berlaku Menurut Provinsi, 2011-2015 (Juta Rp)/ <i>Changes in Inventories Province at Current Market Prices by Provinces, 2011-2015 (Million Rp)</i>	84
Tabel/Table 84	Ekspor Barang dan Jasa Atas Dasar Harga Berlaku Menurut Provinsi, 2011-2015 (Juta Rp)/ <i>Export of Goods and Services Province at Current Market Prices by Provinces, 2011-2015 (Million Rp)</i>	85
Tabel/Table 85	Ekspor Luar Negeri Atas Dasar Harga Berlaku Menurut Provinsi, 2011-2015 (Juta Rp) / <i>Foreign Exports at Current Market Prices by Provinces, 2011-2015 (Million Rp)</i>	86
Tabel/Table 86	Ekspor Barang Luar Negeri Atas Dasar Harga Berlaku Menurut Provinsi, 2011-2015 (Juta Rp) / <i>Goods Foreign Export at Current Market Prices by Provinces, 2011-2015 (Million Rp)</i>	87
Tabel/Table 87	Ekspor Jasa Luar Negeri Atas Dasar Harga Berlaku Menurut Provinsi, 2011-2015 (Juta Rp) / <i>Services Foreign Export at Current Market Prices by Provinces, 2011-2015 (Million Rp)</i>	88
Tabel/Table 88	Ekspor Antar Provinsi Atas Dasar Harga Berlaku Menurut Provinsi, 2011-2015 (Juta Rp) / <i>Inter-Provincial Exports at Current Market Prices by Provinces, 2011-2015 (Million Rp)</i>	89
Tabel/Table 89	Impor Barang dan Jasa Atas Dasar Harga Berlaku Menurut Provinsi, 2011-2015 (Juta Rp)/ <i>Import of Goods and Services Province at Current Market Prices by Provinces, 2011-2015 (Million Rp)</i>	90

		Halaman/ Page
Tabel/Table 90	Impor Luar Negeri Atas Dasar Harga Berlaku Menurut Provinsi, 2011-2015 (Juta Rp) / <i>Foreign Import at Current Market Prices by Provinces, 2011-2015 (Million Rp)</i>	91
Tabel/Table 91	Impor Barang Luar Negeri Atas Dasar Harga Berlaku Menurut Provinsi, 2011-2015 (Juta Rp) / <i>Goods Foreign Import at Current Market Prices by Provinces, 2011-2015 (Million Rp)</i>	92
Tabel/Table 92	Impor Jasa Luar Negeri Atas Dasar Harga Berlaku Menurut Provinsi, 2011-2015 (Juta Rp) / <i>Services Foreign Import at Current Market Prices by Provinces, 2011-2015 (Million Rp)</i>	93
Tabel/Table 93	Impor Antar Provinsi Atas Dasar Harga Berlaku Menurut Provinsi, 2011-2015 (Juta Rp) / <i>Inter-Provincial Import at Current Market Prices by Provinces, 2011-2015 (Million Rp)</i>	94
Tabel/Table 94	Produk Domestik Regional Bruto Atas Dasar Harga Konstan 2010 Menurut Provinsi, 2011-2015 (Juta Rp) / <i>Gross Regional Domestic Product at 2010 Constant Prices by Provinces, 2011-2015 (Million Rp)</i>	95
Tabel/Table 95	Pengeluaran Konsumsi Rumah Tangga Atas Dasar Harga Konstan 2010 Menurut Provinsi, 2011-2015 (Juta Rp) / <i>Households Consumption Expenditure at 2010 Constant Prices by Provinces, 2011-2015 (Million Rp)</i>	96
Tabel/Table 96	Pengeluaran Konsumsi Makanan dan Minuman Selain Restoran Atas Dasar Harga Konstan 2010 Menurut Provinsi, 2011-2015 (Juta Rp) / <i>Food and Beverages Consumption Expenditure Except Restaurants at 2010 Constant Prices by Provinces, 2011-2015 (Million Rp)</i>	97
Tabel/Table 97	Pengeluaran Konsumsi Pakaian dan Alas Kaki Atas Dasar Harga Konstan 2010 Menurut Provinsi, 2011-2015 (Juta Rp) / <i>Clothing and Footwear Consumption Expenditure at 2010 Constant Prices by Provinces, 2011-2015 (Million Rp)</i>	98
Tabel/Table 98	Pengeluaran Konsumsi Perumahan dan Perlengkapan Rumah Tangga Atas Dasar Harga Konstan 2010 Menurut Provinsi, 2011-2015 (Juta Rp) / <i>Housing and Household Equipment Consumption Expenditure at 2010 Constant Prices by Provinces, 2011-2015 (Million Rp)</i>	99
Tabel/Table 99	Pengeluaran Konsumsi Kesehatan dan Pendidikan Atas Dasar Harga Konstan 2010 Menurut Provinsi, 2011-2015 (Juta Rp) / <i>Health and Education Consumption Expenditure at 2010 Constant Prices by Provinces, 2011-2015 (Million Rp)</i>	100
Tabel/Table 100	Pengeluaran Konsumsi Transportasi dan Komunikasi Atas Dasar Harga Konstan 2010 Menurut Provinsi, 2011-2015 (Juta Rp) / <i>Transportation and Communication Consumption Expenditure at 2010 Constant Prices by Provinces, 2011-2015 (Million Rp)</i>	101
Tabel/Table 101	Pengeluaran Konsumsi Restoran dan Hotel Atas Dasar Harga Konstan 2010 Menurut Provinsi, 2011-2015 (Juta Rp) / <i>Hotels and Restaurants Consumption Expenditure at 2010 Constant Prices by Provinces, 2011-2015 (Million Rp)</i>	102

		Halaman/ Page
Tabel/Table 102	Pengeluaran Konsumsi Lainnya Atas Dasar Harga Konstan 2010 Menurut Provinsi, 2011-2015 (Juta Rp) /Miscellaneous Goods and Services at 2010 Constant Prices by Provinces, 2011-2015 (Million Rp)	103
Tabel/Table 103	Pengeluaran Konsumsi Lembaga Swasta Nirlaba Yang Melayani Rumah Tangga Atas Dasar Harga Konstan 2010 Menurut Provinsi, 2011-2015 (Juta Rp)/ Non-profit Institutions Serving Households Consumption Expenditure at 2010 Constant Prices by Provinces, 2011-2015 (Million Rp)	104
Tabel/Table 104	Pengeluaran Konsumsi Pemerintah Atas Dasar Harga Konstan 2010 Menurut Provinsi, 2011-2015 (Juta Rp)/General Government Consumption Expenditure at 2010 Constant Prices by Provinces, 2011-2015 (Million Rp)	105
Tabel/Table 105	Pengeluaran Konsumsi Kolektif Pemerintah Atas Dasar Harga Konstan 2010 Menurut Provinsi, 2011-2015 (Juta Rp) /Government Collective Consumption Expenditure at 2010 Constant Prices by Provinces, 2011-2015 (Million Rp)	106
Tabel/Table 106	Pengeluaran Konsumsi Individu Pemerintah Atas Dasar Harga Konstan 2010 Menurut Provinsi, 2011-2015 (Juta Rp) /Government Individual Consumption Expenditure at 2010 Constant Prices by Provinces, 2011-2015 (Million Rp)	107
Tabel/Table 107	Pembentukan Modal Tetap Bruto Atas Dasar Harga Konstan 2010 Menurut Provinsi, 2011-2015 (Juta Rp)/Gross Fixed Capital Formation at 2010 Constant Prices by Provinces, 2011-2015 (Million Rp)	108
Tabel/Table 108	Pembentukan Modal Tetap Bruto Bangunan Atas Dasar Harga Konstan 2010 Menurut Provinsi, 2011-2015 (Juta Rp) /Gross Fixed Capital Formation-Buildings at 2010 Constant Prices by Provinces, 2011-2015 (Million Rp)	109
Tabel/Table 109	Pembentukan Modal Tetap Bruto non Bangunan Atas Dasar Harga Konstan 2010 Menurut Provinsi, 2011-2015 (Juta Rp) /Gross Fixed Capital Formation-Non Buildings at 2010 Constant Prices by Provinces, 2011-2015 (Million Rp)	110
Tabel/Table 110	Perubahan Persediaan Atas Dasar Harga Konstan 2010 Menurut Provinsi, 2011-2015 (Juta Rp)/Changes in Inventories at 2010 Constant Prices by Provinces, 2011-2015 (Million Rp)	111
Tabel/Table 111	Ekspor Barang dan Jasa Atas Dasar Harga Konstan 2010 Menurut Provinsi, 2011-2015 (Juta Rp)/Export of Goods and Services at 2010 Constant Prices by Provinces, 2011-2015 (Million Rp)	112
Tabel/Table 112	Ekspor Luar Negeri Atas Dasar Harga Konstan 2010 Menurut Provinsi, 2011-2015 (Juta Rp) /Foreign export at 2010 Constant Prices by Provinces, 2011-2015 (Million Rp)	113
Tabel/Table 113	Ekspor Barang Luar Negeri Atas Dasar Harga Konstan 2010 Menurut Provinsi, 2011-2015 (Juta Rp) /Goods Foreign Export at 2010 Constant Prices by Provinces, 2011-2015 (Million Rp)	114

		Halaman/ Page
Tabel/Table 114	Ekspor Jasa Luar Negeri Atas Dasar Harga Konstan 2010 Menurut Provinsi, 2011-2015 (Juta Rp) / <i>Services Foreign Export at 2010 Constant Prices by Provinces, 2011-2015 (Million Rp)</i>	115
Tabel/Table 115	Ekspor Antar Provinsi Atas Dasar Harga Konstan 2010 Menurut Provinsi, 2011-2015 (Juta Rp) / <i>Inter-Provincial exports at 2010 Constant Prices by Provinces, 2011-2015 (Million Rp)</i>	116
Tabel/Table 116	Impor Barang dan Jasa Atas Dasar Harga Konstan 2010 Menurut Provinsi, 2011-2015 (Juta Rp)/ <i>Import of Goods and Services at 2010 Constant Prices by Provinces, 2011-2015 (Million Rp)</i>	117
Tabel/Table 117	Impor Luar Negeri Atas Dasar Harga Konstan 2010 Menurut Provinsi, 2011-2015 (Juta Rp) / <i>Foreign Import at 2010 Constant Prices Foreign Import at 2010 Constant Prices</i>	118
Tabel/Table 118	Impor Barang Luar Negeri Atas Dasar Harga Konstan 2010 Menurut Provinsi, 2011-2015 (Juta Rp) / <i>Goods Foreign Import at 2010 Constant Prices by Provinces, 2011-2015 (Million Rp)</i>	119
Tabel/Table 119	Impor Jasa Luar Negeri Atas Dasar Harga Konstan 2010 Menurut Provinsi, 2011-2015 (Juta Rp) / <i>Services Foreign Import at 2010 Constant Prices by Provinces, 2011-2015 (Million Rp)</i>	120
Tabel/Table 120	Impor Antar Provinsi Atas Dasar Harga Konstan 2010 Menurut Provinsi, 2011-2015 (Juta Rp) / <i>Inter-Provincial import at 2010 Constant Prices by Provinces, 2011-2015 (Million Rp)</i>	121
Tabel/Table 121	Persentase Pengeluaran Konsumsi Rumah Tangga Terhadap PDRB Atas Dasar Harga Berlaku Menurut Provinsi, 2011-2015 (Persen)/ <i>Percentage of Households Consumption Expenditure by GRDP at Current Market Prices by Provinces, 2011-2015 (Percent)</i>	122
Tabel /Table 122	Persentase Pengeluaran Konsumsi Makanan dan Minuman selain Restoran Atas Dasar Harga Berlaku Menurut Provinsi, 2011-2015 (Persen) / <i>Percentage of Food and Beverages Consumption Expenditure except restaurants by GRDP at Current Market Prices by Provinces, 2011-2015 (Percent)</i>	123
Tabel /Table 123	Persentase Pengeluaran Konsumsi Pakaian dan Alas Kaki Terhadap PDRB Atas Dasar Harga Berlaku Menurut Provinsi, 2011-2015 (Persen) / <i>Percentage of Clothing and Footwear Consumption Expenditure by GRDP at Current Market Prices by Provinces, 2011-2015 (Percent)</i>	124
Tabel /Table 124	Persentase Pengeluaran Konsumsi Perumahan dan Perlengkapan Rumah tangga Terhadap PDRB Atas Dasar Harga Berlaku Menurut Provinsi, 2011-2015 (Persen) / <i>Percentage of Housing and Household Equipment Consumption Expenditure by GRDP at Current Market Prices by Provinces, 2011-2015 (Percent)</i>	125
Tabel /Table 125	Persentase Pengeluaran Konsumsi Kesehatan dan Pendidikan Terhadap PDRB Atas Dasar Harga Berlaku Menurut Provinsi, 2011-2015 (Persen) / <i>Percentage of Health and Education Consumption Expenditure by GRDP at Current Market Prices by Provinces, 2011-2015 (Percent)</i>	126

Tabel /Table 126	Persentase Pengeluaran Konsumsi Transportasi dan Komunikasi Terhadap PDRB Atas Dasar Harga Berlaku Menurut Provinsi, 2011-2015 (Persen) /Percentage of Transportation and Communication Consumption Expenditure by GRDP at Current Market Prices by Provinces, 2011-2015 (Percent)	127
Tabel /Table 127	Persentase Pengeluaran Konsumsi Restoran dan Hotel Terhadap PDRB Atas Dasar Harga Berlaku Menurut Provinsi, 2011-2015 (Persen) /Hotels and Restaurants Consumption Expenditure by GRDP at Current Market Prices by Provinces, 2011-2015 (Percent)	128
Tabel /Table 128	Persentase Pengeluaran Konsumsi Lainnya Terhadap PDRB Atas Dasar Harga Berlaku Menurut Provinsi, 2011-2015 (Persen) /Miscellaneous Goods and Services by GRDP at Current Market Prices by Provinces, 2011-2015 (Percent)	129
Tabel/Table 129	Persentase Pengeluaran Konsumsi Lembaga Swasta Nirlaba Yang Melayani Rumah Tangga Terhadap PDRB Atas Dasar Harga Berlaku Menurut Provinsi, 2011-2015 (Persen)/Percentage of Non-profit Institutions Serving Households Consumption Expenditure by GRDP at Current Market Prices by Provinces, 2011-2015 (Percent)	130
Tabel/Table 130	Persentase Pengeluaran Konsumsi Pemerintah Terhadap PDRB Atas Dasar Harga Berlaku Menurut Provinsi, 2011-2015 (Persen)/ Percentage of General Government Consumption Expenditure by GRDP at Current Market Prices by Provinces, 2011-2015 (Percent)	131
Tabel /Table 131	Persentase Pengeluaran Konsumsi Kolektif Pemerintah Terhadap PDRB Atas Dasar Harga Berlaku Menurut Provinsi, 2011-2015 (Persen) /Percentage of Government collective consumption expenditure by GRDP at Current Market Prices by Provinces, 2011-2015 (Percent)	132
Tabel /Table 132	Persentase Pengeluaran Konsumsi Individu Pemerintah Terhadap PDRB Atas Dasar Harga Berlaku Menurut Provinsi, 2011-2015 (Persen) /Percentage of Government individual consumption expenditure by GRDP at Current Market Prices by Provinces, 2011-2015 (Percent)	133
Tabel/Table 133	Persentase Pembentukan Modal Tetap Bruto Terhadap PDRB Atas Dasar Harga Berlaku Menurut Provinsi, 2011-2015 (Persen)/Percentage of Gross Fixed Capital Formation by GRDP at Current Market Prices by Provinces, 2011-2015 (Percent)	134
Tabel /Table 134	Persentase Pembentukan Modal Tetap Domestik Bruto Bangunan Terhadap PDRB Atas Dasar Harga Berlaku Menurut Provinsi, 2011-2015 (Persen) /Percentage of Gross fixed capital formation-Buildings by GRDP at Current Market Prices by Provinces, 2011-2015 (Percent)	135
Tabel /Table 135	Persentase Pembentukan modal tetap bruto Non Bangunan Terhadap PDRB Atas Dasar Harga Berlaku Menurut Provinsi, 2011-2015 (Persen) /Percentage of Gross fixed capital formation-Non Buildings by GRDP at Current Market Prices by Provinces, 2011-2015 (Percent)	136

		Halaman/ Page
Tabel/Table 136	Persentase Perubahan Persediaan Terhadap PDRB Atas Dasar Harga Berlaku Menurut Provinsi, 2011-2015 (Persen)/Percentage of Changes in Inventories by GRDP at Current Market Prices by Provinces, 2011-2015 (Percent)	137
Tabel/Table 137	Persentase Ekspor Barang dan Jasa Terhadap PDRB Atas Dasar Harga Berlaku Menurut Provinsi, 2011-2015 (Persen)/Percentage of Export of Goods and Services by GRDP at Current Market Prices by Provinces, 2011-2015 (Percent)	138
Tabel / Table 138	Persentase Ekspor Luar Negeri Terhadap PDRB Atas Dasar Harga Berlaku Menurut Provinsi, 2011-2015 (Persen) /Percentage of Foreign exports by GRDP at Current Market Prices by Provinces, 2011-2015 (Percent)	139
Tabel / Table 139	Persentase Ekspor Barang Luar Negeri Terhadap PDRB Atas Dasar Harga Berlaku Menurut Provinsi, 2011-2015 (Persen) /Percentage of Goods Foreign Export by GRDP at Current Market Prices by Provinces, 2011-2015 (Percent)	140
Tabel / Table 140	Persentase Ekspor Jasa Luar Negeri Terhadap PDRB Atas Dasar Harga Berlaku Menurut Provinsi, 2011-2015 (Persen) /Percentage of Services Foreign Export by GRDP at Current Market Prices by Provinces, 2011-2015 (Percent)	141
Tabel / Table 141	Persentase Ekspor Antar Provinsi Terhadap PDRB Atas Dasar Harga Berlaku Menurut Provinsi, 2011-2015 (Persen) /Percentage of Inter-Provincial exports by GRDP at Current Market Prices by Provinces, 2011-2015 (Percent)	142
Tabel/Table 142	Persentase Impor Barang dan Jasa Terhadap PDRB Atas Dasar Harga Berlaku Menurut Provinsi, 2011-2015 (Persen)/Percentage of Import of Goods and Services by GRDP Province at Current Market Prices by Provinces, 2011-2015 (Percent)	143
Tabel / Table 143	Persentase Impor Luar Negeri Terhadap PDRB Atas Dasar Harga Berlaku Menurut Provinsi, 2011-2015 (Persen) /Percentage of Foreign Import by GRDP at Current Market Prices by Provinces, 2011-2015 (Percent)	144
Tabel / Table 144	Persentase Impor Barang Luar Negeri Terhadap PDRB Atas Dasar Harga Berlaku Menurut Provinsi, 2011-2015 (Persen) /Percentage of Goods Foreign Import by GRDP at Current Market Prices by Provinces, 2011-2015 (Percent)	145
Tabel / Table 145	Persentase Impor Jasa Luar Negeri Terhadap PDRB Atas Dasar Harga Berlaku Menurut Provinsi, 2011-2015 (Persen) /Percentage of Services Foreign Import by GRDP at Current Market Prices by Provinces, 2011-2015 (Percent)	146
Tabel / Table 146	Persentase Impor Antar Provinsi Terhadap PDRB Atas Dasar Harga Berlaku Menurut Provinsi, 2011-2015 (Persen) /Percentage of Inter-Provincial import by GRDP at Current Market Prices by Provinces, 2011-2015 (Percent)	147

Tabel/Table 147	Persentase Pengeluaran Konsumsi Rumah Tangga Terhadap PDRB Atas Dasar Harga Konstan 2010 Menurut Provinsi, 2011-2015 (Persen) /Percentage of Households Consumption Expenditure by GRDP at 2010 Constant Prices by Provinces, 2011-2015 (Percent)	148
Tabel /Table 148	Persentase Pengeluaran Konsumsi Makanan dan Minuman Selain Restoran Terhadap PDRB Atas Dasar Harga Konstan 2010 Menurut Provinsi, 2011-2015 (Persen) /Percentage of Food and Beverages Consumption Expenditure except restaurants by GRDP at 2010 Constant Prices by Provinces, 2011-2015 (Percent)	149
Tabel /Table 149	Persentase Pengeluaran Konsumsi Pakaian dan Alas Kaki Atas Terhadap PDRB Atas Dasar Harga Konstan 2010 Menurut Provinsi, 2011-2015 (Persen) /Percentage of Clothing and Footwear Consumption Expenditure by GRDP at 2010 Constant Prices by Provinces, 2011-2015 (Percent)	150
Tabel /Table 150	Persentase Pengeluaran Konsumsi Perumahan dan Perlengkapan Rumah Tangga Terhadap PDRB Atas Dasar Harga Konstan 2010 Menurut Provinsi, 2011-2015 (Persen) /Percentage of Housing and Household Equipment Consumption Expenditure by GRDP at 2010 Constant Prices by Provinces, 2011-2015 (Percent)	151
Tabel /Table 151	Persentase Pengeluaran Konsumsi Kesehatan dan Pendidikan Terhadap PDRB Atas Dasar Harga Konstan 2010 Menurut Provinsi, 2011-2015 (Persen) /Percentage of Health and Education Consumption Expenditure by GRDP at 2010 Constant Prices by Provinces, 2011-2015 (Percent)	152
Tabel /Table 152	Persentase Pengeluaran Konsumsi Transportasi dan Komunikasi Terhadap PDRB Atas Dasar Harga Konstan 2010 Menurut Provinsi, 2011-2015 (Persen) /Percentage of Transportation and Communication Consumption Expenditure by GRDP at 2010 Constant Prices by Provinces, 2011-2015 (Percent)	153
Tabel /Table 153	Persentase Pengeluaran Konsumsi Restoran dan Hotel Terhadap PDRB Atas Dasar Harga Konstan 2010 Menurut Provinsi, 2011-2015 (Persen) /Percentage of Hotels and Restaurants Consumption Expenditure by GRDP at 2010 Constant Prices by Provinces, 2011-2015 (Percent)	154
Tabel /Table 154	Persentase Pengeluaran Konsumsi Lainnya Terhadap PDRB Atas Dasar Harga Konstan 2010 Menurut Provinsi, 2011-2015 (Persen) /Percentage of Miscellaneous Goods and Services by GRDP at 2010 Constant Prices by Provinces, 2011-2015 (Percent)	155
Tabel/Table 155	Persentase Pengeluaran Konsumsi Lembaga Swasta Nirlaba Yang Melayani Rumah Tangga Terhadap PDRB Atas Dasar Harga Konstan 2010 Menurut Provinsi, 2011-2015 (Persen)/Percentage of Non-profit Institutions Serving Households Consumption Expenditure by GRDP at 2010 Constant Prices by Provinces, 2011-2015 (Percent)	156
Tabel/Table 156	Persentase Pengeluaran Konsumsi Pemerintah Terhadap PDRB Atas Dasar Harga Konstan 2010 Menurut Provinsi, 2011-2015 (Persen)/Percentage of General Government Consumption Expenditure by GRDP at 2010 Constant Prices by Provinces, 2011-2015 (Percent)	157

		Halaman/ Page
Tabel / Table 157	Persentase Pengeluaran Konsumsi Kolektif Pemerintah Terhadap PDRB Atas Dasar Harga Konstan 2010 Menurut Provinsi, 2011-2015 (Persen) / <i>Percentage of Government collective consumption expenditure by GRDP at 2010 Constant Prices by Provinces, 2011-2015 (Percent)</i>	158
Tabel / Table 158	Persentase Pengeluaran Konsumsi Individu Pemerintah Terhadap PDRB Atas Dasar Harga Konstan 2010 Menurut Provinsi, 2011-2015 (Persen) / <i>Percentage of Government individual consumption expenditure by GRDP at 2010 Constant Prices by Provinces, 2011-2015 (Percent)</i>	159
Tabel/Table 159	Persentase Pembentukan Modal Tetap Bruto Terhadap PDRB Atas Dasar Harga Konstan 2010 Menurut Provinsi, 2011-2015 (Persen)/ <i>Percentage of Gross Fixed Capital Formation by GRDP at 2010 Constant Prices by Provinces, 2011-2015 (Percent)</i>	160
Tabel / Table 160	Persentase Pembentukan Modal Tetap Bruto Bangunan Terhadap PDRB Atas Dasar Harga Konstan 2010 Menurut Provinsi, 2011-2015 (Persen) / <i>Percentage of Gross fixed capital formation-Buildings by GRDP at 2010 Constant Prices by Provinces, 2011-2015 (Percent)</i>	161
Tabel / Table 161	Persentase Pembentukan Modal Tetap Bruto non Bangunan Terhadap PDRB Atas Dasar Harga Konstan 2010 Menurut Provinsi, 2011-2015 (Persen) / <i>Percentage of Gross fixed capital formation-Non Buildings by GRDP at 2010 Constant Prices by Provinces, 2011-2015 (Percent)</i>	162
Tabel/Table 162	Persentase Perubahan Persediaan Terhadap PDRB Atas Dasar Harga Konstan 2010 Menurut Provinsi, 2011-2015 (Persen)/ <i>Percentage of Changes in Inventories by GRDP at 2010 Constant Prices by Provinces, 2011-2015 (Percent)</i>	163
Tabel/Table 163	Persentase Ekspor Barang dan Jasa Terhadap PDRB Atas Dasar Harga Konstan 2010 Menurut Provinsi, 2011-2015 (Persen)/ <i>Percentage of Export of Goods and Services by GRDP at 2010 Constant Prices by Provinces, 2011-2015 (Percent)</i>	164
Tabel / Table 164	Persentase Ekspor Luar Negeri Terhadap PDRB Atas Dasar Harga Konstan 2010 Menurut Provinsi, 2011-2015 (Persen) / <i>Percentage of Ekspor Luar Negeri by GRDP at 2010 Constant Prices by Provinces, 2011-2015 (Percent)</i>	165
Tabel / Table 165	Persentase Ekspor Barang Luar Negeri Terhadap PDRB Atas Dasar Harga Konstan 2010 Menurut Provinsi, 2011-2015 (Persen) / <i>Percentage of Goods Foreign Export by GRDP at 2010 Constant Prices by Provinces, 2011-2015 (Percent)</i>	166
Tabel / Table 166	Persentase Ekspor Jasa Luar Negeri Terhadap PDRB Atas Dasar Harga Konstan 2010 Menurut Provinsi, 2011-2015 (Persen) / <i>Percentage of Services Foreign Export by GRDP at 2010 Constant Prices by Provinces, 2011-2015 (Percent)</i>	167
Tabel / Table 167	Persentase Ekspor Antar Provinsi Terhadap PDRB Atas Dasar Harga Konstan 2010 Menurut Provinsi, 2011-2015 (Persen) / <i>Percentage of Inter-Provincial exports by GRDP at 2010 Constant Prices by Provinces, 2011-2015 (Percent)</i>	168

		Halaman/ Page
Tabel/Table 168	Persentase Impor Barang dan Jasa Atas Dasar Harga Konstan 2010 Menurut Provinsi, 2011-2015 (Persen)/ <i>Percentage of Import of Goods and Services by GRDP at 2010 Constant Prices by Provinces, 2011-2015 (Percent)</i>	169
Tabel /Table 169	Persentase Impor Luar Negeri Terhadap PDRB Atas Dasar Harga Konstan 2010 Menurut Provinsi, 2011-2015 (Persen) / <i>Percentage of Foreign Import by GRDP at 2010 Constant Prices by Provinces, 2011-2015 (Percent)</i>	170
Tabel /Table 170	Persentase Impor Barang Luar Negeri Terhadap PDRB Atas Dasar Harga Konstan 2010 Menurut Provinsi, 2011-2015 (Persen) / <i>Percentage of Goods Foreign Import by GRDP at 2010 Constant Prices by Provinces, 2011-2015 (Percent)</i>	171
Tabel /Table 171	Persentase Impor Jasa Luar Negeri Terhadap PDRB Atas Dasar Harga Konstan 2010 Menurut Provinsi, 2011-2015 (Persen) / <i>Percentage of Services Foreign Import by GRDP at 2010 Constant Prices by Provinces, 2011-2015 (Percent)</i>	172
Tabel /Table 172	Persentase Impor Antar Provinsi Terhadap PDRB Atas Dasar Harga Konstan 2010 Menurut Provinsi, 2011-2015 (Persen) / <i>Percentage of Inter-Provincial import by GRDP at 2010 Constant Prices by Provinces, 2011-2015 (Percent)</i>	173
Tabel/Table 173	Pengeluaran PDRB Atas Dasar Harga Berlaku Menurut Provinsi dan Komponen, 2011 (Juta Rp)/ <i>Expenditure of GRDP at Current Market Prices by Provinces and Components, 2011 (Million Rp)</i>	174
Tabel/Table 174	Pengeluaran PDRB Atas Dasar Harga Berlaku Menurut Provinsi dan Komponen, 2012 (Juta Rp)/ <i>Expenditure of GRDP at Current Market Prices by Provinces and Components, 2012 (Million Rp)</i>	175
Tabel/Table 175	Pengeluaran PDRB Atas Dasar Harga Berlaku Menurut Provinsi dan Komponen, 2013 (Juta Rp)/ <i>Expenditure of GRDP at Current Market Prices by Provinces and Components, 2013 (Million Rp)</i>	176
Tabel/Table 176	Pengeluaran PDRB Atas Dasar Harga Berlaku Menurut Provinsi dan Komponen, 2014 (Juta Rp)/ <i>Expenditure of GRDP at Current Market Prices by Provinces and Components, 2014 (Million Rp)</i>	177
Tabel/Table 177	Pengeluaran PDRB Atas Dasar Harga Berlaku Menurut Provinsi dan Komponen, 2015 (Juta Rp)/ <i>Expenditure of GRDP at Current Market Prices by Provinces and Components, 2015 (Million Rp)</i>	178
Tabel/Table 178	Pengeluaran PDRB Atas Dasar Harga Konstan 2010 Menurut Provinsi dan Komponen, 2011 (Juta Rp)/ <i>Expenditure of GRDP at 2010 Constant Prices by Provinces and Components, 2011 (Million Rp)</i>	179
Tabel/Table 179	Pengeluaran PDRB Atas Dasar Harga Konstan 2010 Menurut Provinsi dan Komponen, 2012 (Juta Rp)/ <i>Expenditure of GRDP at 2010 Constant Prices by Provinces and Components, 2012 (Million Rp)</i>	180
Tabel/Table 180	Pengeluaran PDRB Atas Dasar Harga Konstan 2010 Menurut Provinsi dan Komponen, 2013 (Juta Rp)/ <i>Expenditure of GRDP at 2010 Constant Prices by Provinces and Components, 2013 (Million Rp)</i>	181

		Halaman/ Page
Tabel/Table 181	Pengeluaran PDRB Atas Dasar Harga Konstan 2010 Menurut Provinsi dan Komponen, 2014 (Juta Rp)/ <i>Expenditure of GRDP at 2010 Constant Prices by Provinces and Components, 2014 (Million Rp)</i>	182
Tabel/Table 182	Pengeluaran PDRB Atas Dasar Harga Konstan 2010 Menurut Provinsi dan Komponen, 2015 (Juta Rp)/ <i>Expenditure of GRDP at 2010 Constant Prices by Provinces and Components, 2015 (Million Rp)</i>	183
Tabel/Table 183	Distribusi Persentase Produk Domestik Regional Bruto Atas Dasar Harga Berlaku Menurut Provinsi dan Komponen, 2011 (Persen)/ <i>Percentage Distribution of Gross Regional Domestic Product at Current Market Prices by Provinces and Components, 2011 (Percent)</i>	184
Tabel/Table 184	Distribusi Persentase Produk Domestik Regional Bruto Atas Dasar Harga Berlaku Menurut Provinsi dan Komponen, 2012 (Persen)/ <i>Percentage Distribution of Gross Regional Domestic Product at Current Market Prices by Provinces and Components, 2012 (Percent)</i>	185
Tabel/Table 185	Distribusi Persentase Produk Domestik Regional Bruto Atas Dasar Harga Berlaku Menurut Provinsi dan Komponen, 2013 (Persen)/ <i>Percentage Distribution of Gross Regional Domestic Product at Current Market Prices by Provinces and Components, 2013 (Percent)</i>	186
Tabel/Table 186	Distribusi Persentase Produk Domestik Regional Bruto Atas Dasar Harga Berlaku Menurut Provinsi dan Komponen, 2014 (Persen)/ <i>Percentage Distribution of Gross Regional Domestic Product at Current Market Prices by Provinces and Components, 2014 (Percent)</i>	187
Tabel/Table 187	Distribusi Persentase Produk Domestik Regional Bruto Atas Dasar Harga Berlaku Menurut Provinsi dan Komponen, 2015 (Persen)/ <i>Percentage Distribution of Gross Regional Domestic Product at Current Market Prices by Provinces and Components, 2015 (Percent)</i>	188
Tabel/Table 188	Distribusi Persentase Produk Domestik Regional Bruto Atas Dasar Harga Konstan 2010 Menurut Provinsi dan Komponen, 2011 (Persen)/ <i>Percentage Distribution of Gross Regional Domestic Product at 2010 Constant Prices by Provinces and Components, 2011 (Percent)</i>	189
Tabel/Table 189	Distribusi Persentase Produk Domestik Regional Bruto Atas Dasar Harga Konstan 2010 Menurut Provinsi dan Komponen, 2012 (Persen)/ <i>Percentage Distribution of Gross Regional Domestic Product at 2010 Constant Prices by Provinces and Components, 2012 (Percent)</i>	190
Tabel/Table 190	Distribusi Persentase Produk Domestik Regional Bruto Atas Dasar Harga Konstan 2010 Menurut Provinsi dan Komponen, 2013 (Persen)/ <i>Percentage Distribution of Gross Regional Domestic Product at 2010 Constant Prices by Provinces and Components, 2013 (Percent)</i>	191
Tabel/Table 191	Distribusi Persentase Produk Domestik Regional Bruto Atas Dasar Harga Konstan 2010 Menurut Provinsi dan Komponen, 2014 (Persen)/ <i>Percentage Distribution of Gross Regional Domestic Product at 2010 Constant Prices by Provinces and Components, 2014 (Percent)</i>	192

		Halaman/ Page
Tabel/Table 192	Distribusi Persentase Produk Domestik Regional Bruto Atas Dasar Harga Konstan 2010 Menurut Provinsi dan Komponen, 2015 (Persen)/ <i>Percentage Distribution of Gross Regional Domestic Product at 2010 Constant Prices by Provinces and Components, 2015 (Percent)</i>	193
Tabel/Table 193	Laju Pertumbuhan Produk Domestik Regional Bruto Atas Dasar Harga Berlaku Menurut Provinsi, 2011-2015 (Persen)/ <i>Growth Rate of Gross Regional Domestic Product at Current Market Prices by Provinces, 2011-2015 (Percent)</i>	194
Tabel/Table 194	Laju Pertumbuhan Pengeluaran Konsumsi Rumah Tangga Atas Dasar Harga Berlaku Menurut Provinsi, 2011-2015 (Persen)/ <i>Growth Rate of Households Consumption Expenditure Province at Current Market Prices by Provinces, 2011-2015 (Percent)</i>	195
Tabel/Table 195	Laju Pertumbuhan Pengeluaran Konsumsi Makanan dan Minuman Selain Restoran Atas Dasar Harga Berlaku Menurut Provinsi, 2011-2015 (Persen) / <i>Growth Rate of Food and Beverages Consumption Expenditure except restaurants at Current Market Prices by Provinces, 2011-2015 (Percent)</i>	196
Tabel/Table 196	Laju Pertumbuhan Pengeluaran Konsumsi Pakaian dan Alas Kaki Atas Dasar Harga Berlaku Menurut Provinsi, 2011-2015 (Persen)/ <i>Growth Rate of Clothing and Footwear Consumption Expenditure at Current Market Prices by Provinces, 2011-2015 (Percent)</i>	197
Tabel/Table 197	Laju Pertumbuhan Pengeluaran Konsumsi Perumahan dan Perlengkapan Rumah Tangga Atas Dasar Harga Berlaku Menurut Provinsi, 2011-2015 (Persen) / <i>Growth Rate of Housing and Household Equipment Consumption Expenditure at Current Market Prices by Provinces, 2011-2015 (Percent)</i>	198
Tabel/Table 198	Laju Pertumbuhan Pengeluaran Konsumsi Kesehatan dan Pendidikan Atas Dasar Harga Berlaku Menurut Provinsi, 2011-2015 (Persen)/ <i>Growth Rate of Health and Education Consumption Expenditure at Current Market Prices by Provinces, 2011-2015 (Percent)</i>	199
Tabel / Table 199	Laju Pertumbuhan Pengeluaran Konsumsi Transportasi dan Komunikasi Atas Dasar Harga Berlaku Menurut Provinsi, 2011-2015 (Persen)/ <i>Growth Rate of Transportation and Communication Consumption Expenditure at Current Market Prices by Provinces, 2011-2015 (Percent)</i>	200
Tabel/Table 200	Laju Pertumbuhan Pengeluaran Konsumsi Restoran dan Hotel Atas Dasar Harga Berlaku Menurut Provinsi, 2011-2015 (Persen) / <i>Growth Rate of Hotels and Restaurants Consumption Expenditure at Current Market Prices by Provinces, 2011-2015 (Percent)</i>	201
Tabel/Table 201	Laju Pertumbuhan Pengeluaran Konsumsi Lainnya Atas Dasar Harga Berlaku Menurut Provinsi, 2011-2015 (Persen)/ <i>Growth Rate of Miscellaneous Goods and Services at Current Market Prices by Provinces, 2011-2015 (Percent)</i>	202

		Halaman/ Page
Tabel/Table 202	Laju Pertumbuhan Pengeluaran Konsumsi Lembaga Swasta Nirlaba Yang Melayani Rumah Tangga Atas Dasar Harga Berlaku Menurut Provinsi, 2011-2015 (Persen)/ <i>Growth Rate of Non-profit Institutions Serving Households Consumption Expenditure Province at Current Market Prices by Provinces, 2011-2015 (Percent)</i>	203
Tabel/Table 203	Laju Pertumbuhan Pengeluaran Konsumsi Pemerintah Atas Dasar Harga Berlaku Menurut Provinsi, 2011-2015 (Persen) / <i>Growth Rate of General Government Consumption Expenditure Province at Current Market Prices by Provinces, 2011-2015 (Percent)</i>	204
Tabel/Table 204	Laju Pertumbuhan Pengeluaran Konsumsi Kolektif Pemerintah Atas Dasar Harga Berlaku Menurut Provinsi, 2011-2015 (Persen) / <i>Growth Rate of Government collective consumption expenditure at Current Market Prices by Provinces, 2011-2015 (Percent)</i>	205
Tabel/Table 205	Laju Pertumbuhan Pengeluaran Konsumsi Individu Pemerintah Atas Dasar Harga Berlaku Menurut Provinsi, 2011-2015 (Persen) / <i>Growth Rate of Government Individual Consumption Expenditure at Current Market Prices by Provinces, 2011-2015 (Percent)</i>	206
Tabel/Table 206	Laju Pertumbuhan Pembentukan Modal Tetap Bruto Atas Dasar Harga Berlaku Menurut Provinsi, 2011-2015 (Persen)/ <i>Growth Rate of Gross Fixed Capital Formation Province at Current Market Prices by Provinces, 2011-2015 (Percent)</i>	207
Tabel/Table 207	Laju Pertumbuhan Pembentukan Modal Tetap Bruto Bangunan Atas Dasar Harga Berlaku Menurut Provinsi, 2011-2015 (Persen) / <i>Growth Rate of Gross fixed capital formation-Buildings at Current Market Prices by Provinces, 2011-2015 (Percent)</i>	208
Tabel/Table 208	Laju Pertumbuhan Pembentukan Modal Tetap Bruto non Bangunan Atas Dasar Harga Berlaku Menurut Provinsi, 2011-2015 (Persen) / <i>Growth Rate of Gross fixed capital formation-Non Buildings at Current Market Prices by Provinces, 2011-2015 (Percent)</i>	209
Tabel/Table 209	Laju Pertumbuhan Perubahan Persediaan Atas Dasar Harga Berlaku Menurut Provinsi, 2011-2015 (Persen)/ <i>Growth Rate of Changes in Inventories Province at Current Market Prices by Provinces, 2011-2015 (Percent)</i>	210
Tabel/Table 210	Laju Pertumbuhan Ekspor Barang dan Jasa Atas Dasar Harga Berlaku Menurut Provinsi, 2011-2015 (Persen)/ <i>Growth Rate of Export of Goods and Services Province at Current Market Prices by Provinces, 2011-2015 (Percent)</i>	211
Tabel/Table 211	Laju Pertumbuhan Ekspor Luar Negeri Atas Dasar Harga Berlaku Menurut Provinsi, 2011-2015 (Persen)/ <i>Growth Rate of Foreign Exports at Current Market Prices by Provinces, 2011-2015 (Percent)</i>	212
Tabel/Table 212	Laju Pertumbuhan Ekspor Barang Luar Negeri Atas Dasar Harga Berlaku Menurut Provinsi, 2011-2015 (Persen)/ <i>Growth Rate of Goods Foreign Export at Current Market Prices by Provinces, 2011-2015 (Percent)</i>	213

		Halaman/ Page
Tabel/Table 213	Laju Pertumbuhan Ekspor Jasa Luar Negeri Atas Dasar Harga Berlaku Menurut Provinsi, 2011-2015 (Persen)/ <i>Growth Rate of Services Foreign Export at Current Market Prices by Provinces, 2011-2015 (Percent)</i>	214
Tabel/Table 214	Laju Pertumbuhan Ekspor Antar Provinsi Atas Dasar Harga Berlaku Menurut Provinsi, 2011-2015 (Persen)/ <i>Growth Rate of Inter-Provincial Exports at Current Market Prices by Provinces, 2011-2015 (Percent)</i>	215
Tabel/Table 215	Laju Pertumbuhan Impor Barang dan Jasa Atas Dasar Harga Berlaku Menurut Provinsi, 2011-2015 (Persen)/ <i>Growth Rate of Import of Goods and Services Province at Current Market Prices by Provinces, 2011-2015 (Percent)</i>	216
Tabel/Table 216	Laju Pertumbuhan Impor Luar Negeri Atas Dasar Harga Berlaku Menurut Provinsi, 2011-2015 (Persen)/ <i>Growth Rate of Foreign Import at Current Market Prices by Provinces, 2011-2015 (Percent)</i>	217
Tabel/Table 217	Laju Pertumbuhan Impor Barang Luar Negeri Atas Dasar Harga Berlaku Menurut Provinsi, 2011-2015 (Persen)/ <i>Growth Rate of Goods Foreign Import at Current Market Prices by Provinces, 2011-2015 (Percent)</i>	218
Tabel/Table 218	Laju Pertumbuhan Impor Jasa Luar Negeri Atas Dasar Harga Berlaku Menurut Provinsi, 2011-2015 (Persen)/ <i>Growth Rate of Services Foreign Import at Current Market Prices by Provinces, 2011-2015 (Percent)</i>	219
Tabel/Table 219	Laju Pertumbuhan Impor Antar Provinsi Atas Dasar Harga Berlaku Menurut Provinsi, 2011-2015 (Persen)/ <i>Growth Rate of Inter-Provincial Import at Current Market Prices by Provinces, 2011-2015 (Percent)</i>	220
Tabel/Table 220	Laju Pertumbuhan Produk Domestik Regional Bruto Atas Dasar Harga Konstan 2010 Menurut Provinsi, 2011-2015 (Persen)/ <i>Growth Rate of Gross Regional Domestic Product at 2010 Constant Prices by Provinces, 2011-2015 (Percent)</i>	221
Tabel/Table 221	Laju Pertumbuhan Pengeluaran Konsumsi Rumah Tangga Atas Dasar Harga Konstan 2010 Menurut Provinsi, 2011-2015 (Persen)/ <i>Growth Rate of Private Consumption Expenditure at 2010 Constant Prices by Provinces, 2011-2015 (Percent)</i>	222
Tabel/Table 222	Laju Pertumbuhan Pengeluaran Konsumsi Makanan dan Minuman Selain Restoran Atas Dasar Harga Konstan 2010 Menurut Provinsi, 2011-2015 (Persen)/ <i>Growth Rate of Food and Beverages Consumption Expenditure Except Restaurants at 2010 Constant Prices by Provinces, 2011-2015 (Percent)</i>	223
Tabel/Table 223	Laju Pertumbuhan Pengeluaran Konsumsi Pakaian dan Alas Kaki Atas Dasar Harga Konstan 2010 Menurut Provinsi, 2011-2015 (Persen)/ <i>Growth Rate of Clothing and Footwear Consumption Expenditure at 2010 Constant Prices by Provinces, 2011-2015 (Percent)</i>	224
Tabel/Table 224	Laju Pertumbuhan Pengeluaran Konsumsi Perumahan dan Perlengkapan Rumah Tangga Atas Dasar Harga Konstan 2010 Menurut Provinsi, 2011-2015 (Persen)/ <i>Growth Rate of Housing and Household Equipment Consumption Expenditure at 2010 Constant Prices by Provinces, 2011-2015 (Percent)</i>	225

		Halaman/ Page
Tabel/Table 225	Laju Pertumbuhan Pengeluaran Konsumsi Kesehatan dan Pendidikan Atas Dasar Harga Konstan 2010 Menurut Provinsi, 2011-2015 (Persen)/ <i>Growth Rate of Health and Education Consumption Expenditure at 2010 Constant Prices by Provinces, 2011-2015 (Percent)</i>	226
Tabel/Table 226	Laju Pertumbuhan Pengeluaran Konsumsi Transportasi dan Komunikasi Atas Dasar Harga Konstan 2010 Menurut Provinsi, 2011-2015 (Persen)/ <i>Growth Rate of Transportation and Communication Consumption Expenditure at 2010 Constant Prices by Provinces, 2011-2015 (Percent)</i>	227
Tabel/Table 227	Laju Pertumbuhan Pengeluaran Konsumsi Restoran dan Hotel Atas Dasar Harga Konstan 2010 Menurut Provinsi, 2011-2015 (Persen)/ <i>Growth Rate of Hotels and Restaurants Consumption Expenditure at 2010 Constant Prices by Provinces, 2011-2015 (Percent)</i>	228
Tabel/Table 228	Laju Pertumbuhan Pengeluaran Konsumsi Lainnya Atas Dasar Harga Konstan 2010 Menurut Provinsi, 2011-2015 (Persen)/ <i>Growth Rate of Miscellaneous Goods and Services at 2010 Constant Prices by Provinces, 2011-2015 (Percent)</i>	229
Tabel/Table 229	Laju Pertumbuhan Pengeluaran Konsumsi Lembaga Swasta Nirlaba Atas Dasar Harga Konstan 2010 Menurut Provinsi, 2011-2015 (Persen)/ <i>Growth Rate of Non-profit Institutions Serving Households Consumption Expenditure at 2010 Constant Prices by Provinces, 2011-2015 (Percent)</i>	230
Tabel/Table 230	Laju Pertumbuhan Pengeluaran Konsumsi Pemerintah Atas Dasar Harga Konstan 2010 Menurut Provinsi, 2011-2015 (Persen)/ <i>Growth Rate of General Government Consumption Expenditure at 2010 Constant Prices by Provinces, 2011-2015 (Percent)</i>	231
Tabel/Table 231	Laju Pertumbuhan Pengeluaran Konsumsi Kolektif Pemerintah Atas Dasar Harga Konstan 2010 Menurut Provinsi, 2011-2015 (Persen)/ <i>Growth Rate of Government Collective Consumption Expenditure at 2010 Constant Prices by Provinces, 2011-2015 (Percent)</i>	232
Tabel/Table 232	Laju Pertumbuhan Pengeluaran Konsumsi Individu Pemerintah Atas Dasar Harga Konstan 2010 Menurut Provinsi, 2011-2015 (Persen)/ <i>Growth Rate of Government Individual Consumption Expenditure at 2010 Constant Prices by Provinces, 2011-2015 (Percent)</i>	233
Tabel/Table 233	Laju Pertumbuhan Pembentukan Modal Tetap Bruto Atas Dasar Harga Konstan 2010 Menurut Provinsi, 2011-2015 (Persen)/ <i>Growth Rate of Gross Fixed Capital Formation at 2010 Constant Prices by Provinces, 2011-2015 (Percent)</i>	234
Tabel/Table 234	Laju Pertumbuhan Pembentukan Modal Tetap Bruto Bangunan Atas Dasar Harga Konstan 2010 Menurut Provinsi, 2011-2015 (Persen)/ <i>Growth Rate of Gross Fixed Capital Formation-Buildings at 2010 Constant Prices by Provinces, 2011-2015 (Percent)</i>	235
Tabel/Table 235	Laju Pertumbuhan Pembentukan Modal Tetap Bruto non Bangunan Atas Dasar Harga Konstan 2010 Menurut Provinsi, 2011-2015 (Persen)/ <i>Growth Rate of Gross Fixed Capital Formation-Non Buildings at 2010 Constant Prices by Provinces, 2011-2015 (Percent)</i>	236

		Halaman/ Page
Tabel/Table 236	Laju Pertumbuhan Perubahan Persediaan Atas Dasar Harga Konstan 2010 Menurut Provinsi, 2011-2015 (Persen)/ <i>Growth Rate of Changes in Inventories at 2010 Constant Prices by Provinces, 2011-2015 (Percent)</i>	237
Tabel/Table 237	Laju Pertumbuhan Ekspor Barang dan Jasa Atas Dasar Harga Konstan 2010 Menurut Provinsi, 2011-2015 (Persen)/ <i>Growth Rate of Export of Goods and Services at 2010 Constant Prices by Provinces, 2011-2015 (Percent)</i>	238
Tabel/Table 238	Laju Pertumbuhan Ekspor Luar Negeri Atas Dasar Harga Konstan 2010 Menurut Provinsi, 2011-2015 (Persen)/ <i>Growth Rate of Foreign Exports at 2010 Constant Prices by Provinces, 2011-2015 (Percent)</i>	239
Tabel/Table 239	Laju Pertumbuhan Ekspor Barang Luar Negeri Atas Dasar Harga Konstan 2010 Menurut Provinsi, 2011-2015 (Persen)/ <i>Growth Rate of Goods Foreign Export at 2010 Constant Prices by Provinces, 2011-2015 (Percent)</i>	240
Tabel/Table 240	Laju Pertumbuhan Ekspor Jasa Luar Negeri Atas Dasar Harga Konstan 2010 Menurut Provinsi, 2011-2015 (Persen)/ <i>Growth Rate of Services Foreign Export at 2010 Constant Prices by Provinces, 2011-2015 (Percent)</i>	241
Tabel/Table 241	Laju Pertumbuhan Ekspor Antar Provinsi Atas Dasar Harga Konstan 2010 Menurut Provinsi, 2011-2015 (Persen)/ <i>Growth Rate of Inter-Provincial Exports at 2010 Constant Prices by Provinces, 2011-2015 (Percent)</i>	242
Tabel/Table 242	Laju Pertumbuhan Impor Barang dan Jasa Atas Dasar Harga Konstan 2010 Menurut Provinsi, 2011-2015 (Persen)/ <i>Growth Rate of Import of Goods and Services at 2010 Constant Prices by Provinces, 2011-2015 (Percent)</i>	243
Tabel/Table 243	Laju Pertumbuhan Impor Luar Negeri Atas Dasar Harga Konstan 2010 Menurut Provinsi, 2011-2015 (Persen)/ <i>Growth Rate of Foreign Import at 2010 Constant Prices by Provinces, 2011-2015 (Percent)</i>	244
Tabel/Table 244	Laju Pertumbuhan Impor Barang Luar Negeri Atas Dasar Harga Konstan 2010 Menurut Provinsi, 2011-2015 (Persen)/ <i>Growth Rate of Goods Foreign Import at 2010 Constant Prices by Provinces, 2011-2015 (Percent)</i>	245
Tabel/Table 245	Laju Pertumbuhan Impor Jasa Luar Negeri Atas Dasar Harga Konstan 2010 Menurut Provinsi, 2011-2015 (Persen)/ <i>Growth Rate of Services Foreign Import at 2010 Constant Prices by Provinces, 2011-2015 (Percent)</i>	246
Tabel/Table 246	Laju Pertumbuhan Impor Antar Provinsi Atas Dasar Harga Konstan 2010 Menurut Provinsi, 2011-2015 (Persen)/ <i>Growth Rate of Inter-Provincial Import at 2010 Constant Prices by Provinces, 2011-2015 (Percent)</i>	247
Tabel/Table 247	Indeks Implisit Produk Domestik Regional Bruto Menurut Provinsi, 2011-2015/ <i>Implicit Indices of Gross Regional Domestic Product by Provinces, 2011-2015 (2010 = 100)</i>	248
Tabel/Table 248	Indeks Implisit Pengeluaran Konsumsi Rumah Tangga Menurut Provinsi, 2011-2015/ <i>Implicit Indices of Households Consumption Expenditure by Provinces, 2011-2015 (2010 = 100)</i>	249

		Halaman/ Page
Tabel/Table 249	Indeks Implisit Pengeluaran Konsumsi Makanan dan Minuman Setain Restoran Menurut Provinsi, 2011-2015/ <i>Implicit Indices of Food and Beverages Consumption Expenditure except restaurants by Provinces, 2011-2015 (2010 = 100)</i>	250
Tabel/Table 250	Indeks Implisit Pengeluaran Konsumsi Pakaian dan Alas Kaki Menurut Provinsi, 2011-2015/ <i>Implicit Indices of Clothing and Footwear Consumption Expenditure by Provinces, 2011-2015 (2010 = 100)</i>	251
Tabel/Table 251	Indeks Implisit Pengeluaran Konsumsi Perumahan dan Perlengkapan Rumah Tangga Menurut Provinsi, 2011-2015/ <i>Implicit Indices of Housing and Household Equipment Consumption Expenditure by Provinces, 2011-2015 (2010 = 100)</i>	252
Tabel/Table 252	Indeks Implisit Pengeluaran Konsumsi Kesehatan dan Pendidikan Menurut Provinsi, 2011-2015/ <i>Implicit Indices of Health and Education Consumption Expenditure by Provinces, 2011-2015 (2010 = 100)</i>	253
Tabel/Table 253	Indeks Implisit Pengeluaran Konsumsi Transportasi dan Komunikasi Menurut Provinsi, 2011-2015/ <i>Implicit Indices of Transportation and Communication Consumption Expenditure by Provinces, 2011-2015 (2010 = 100)</i>	254
Tabel/Table 254	Indeks Implisit Pengeluaran Konsumsi Restoran dan Hotel Menurut Provinsi, 2011-2015/ <i>Implicit Indices of Hotels and Restaurants Consumption Expenditure by Provinces, 2011-2015 (2010 = 100)</i>	255
Tabel/Table 255	Indeks Implisit Pengeluaran Konsumsi Lainnya Menurut Provinsi, 2011-2015/ <i>Implicit Indices of Miscellaneous Goods and Services by Provinces, 2011-2015 (2010 = 100)</i>	256
Tabel/Table 256	Indeks Implisit Pengeluaran Konsumsi Lembaga Swasta Nirlaba Yang Melayani Rumah Tangga Menurut Provinsi, 2011-2015/ <i>Implicit Indices of Non-profit Institutions Serving Households Consumption Expenditure by Provinces, 2011-2015 (2010 = 100)</i>	257
Tabel/Table 257	Indeks Implisit Pengeluaran Konsumsi Pemerintah Menurut Provinsi, 2011-2015/ <i>Implicit Indices of General Government Expenditure by Provinces, 2011-2015 (2010 = 100)</i>	258
Tabel/Table 258	Indeks Implisit Pengeluaran Konsumsi Kolektif Pemerintah Menurut Provinsi, 2011-2015/ <i>Implicit Indices of Government collective consumption expenditure by Provinces, 2011-2015 (2010 = 100)</i>	259
Tabel/Table 259	Indeks Implisit Pengeluaran Konsumsi Individu Pemerintah Menurut Provinsi, 2011-2015/ <i>Implicit Indices of Government Individual Consumption Expenditure by Provinces, 2011-2015 (2010 = 100)</i>	260
Tabel/Table 260	Indeks Implisit Pembentukan Modal Tetap Bruto Menurut Provinsi, 2011-2015/ <i>Implicit Indices of Gross Fixed Capital Formation by Provinces, 2011-2015 (2010 = 100)</i>	261

		Halaman/ Page
Tabel/Table 261	Indeks Implisit Pembentukan Modal Tetap Bruto Bangunan Menurut Provinsi, 2011-2015/ <i>Implicit Indices of Gross fixed capital formation-Buildings by Provinces, 2011-2015</i> (2010 = 100)	262
Tabel/Table 262	Indeks Implisit Pembentukan Modal Tetap Bruto non Bangunan Menurut Provinsi, 2011-2015/ <i>Implicit Indices of Gross fixed capital formation-Non Buildings by Provinces, 2011-2015</i> (2010 = 100)	263
Tabel/Table 263	Indeks Implisit Perubahan Persediaan Menurut Provinsi, 2011-2015/ <i>Implicit Indices of Changes in Inventories by Provinces, 2011-2015</i> (2010 = 100)	264
Tabel/Table 264	Indeks Implisit Ekspor Barang dan Jasa Menurut Provinsi, 2011-2015/ <i>Implicit Indices of Export of Goods and Services by Provinces, 2011-2015</i> (2010 = 100)	265
Tabel/Table 265	Indeks Implisit Ekspor Luar Negeri Menurut Provinsi, 2011-2015/ <i>Implicit Indices of Foreign Exports by Provinces, 2011-2015</i> (2010 = 100)	266
Tabel/Table 266	Indeks Implisit Ekspor Barang Luar Negeri Menurut Provinsi, 2011-2015/ <i>Implicit Indices of Goods Foreign Export by Provinces, 2011-2015</i> (2010 = 100)	267
Tabel/Table 267	Indeks Implisit Ekspor Jasa Luar Negeri Menurut Provinsi, 2011-2015/ <i>Implicit Indices of Export of Services Foreign Export by Provinces, 2011-2015</i> (2010 = 100)	268
Tabel/Table 268	Indeks Implisit Ekspor Antar Provinsi Menurut Provinsi, 2011-2015/ <i>Implicit Indices of Inter-Provincial Exports by Provinces, 2011-2015</i> (2010 = 100)	269
Tabel/Table 269	Indeks Implisit Impor Barang dan Jasa Menurut Provinsi, 2011-2015/ <i>Implicit Indices of Import of Goods and Services by Provinces, 2011-2015</i> (2010 = 100)	270
Tabel/Table 270	Indeks Implisit Impor Luar Negeri Menurut Provinsi, 2011-2015/ <i>Implicit Indices of Foreign Import by Provinces, 2011-2015</i> (2010 = 100)	271
Tabel/Table 271	Indeks Implisit Impor Barang Luar Negeri Menurut Provinsi, 2011-2015/ <i>Implicit Indices of Goods Foreign Import by Provinces, 2011-2015</i> (2010 = 100)	272
Tabel/Table 272	Indeks Implisit Impor Jasa Luar Negeri Menurut Provinsi, 2011-2015/ <i>Implicit Indices of Services Foreign Import by Provinces, 2011-2015</i> (2010 = 100)	273
Tabel/Table 273	Indeks Implisit Impor Antar Provinsi Menurut Provinsi, 2011-2015/ <i>Implicit Indices of Inter-Provincial Import by Provinces, 2011-2015</i> (2010 = 100)	274
Tabel/Table 274	Persentase Komponen Pengeluaran PDRB Provinsi Terhadap Total 33 Provinsi Atas Dasar Harga Berlaku, 2011 (Persen)/ <i>Percentage of Expenditure Components of Provincial GRDP to Total of 33 Provinces at Current Market Prices, 2011 (Percent)</i>	275

Tabel/Table 275	Persentase Komponen Pengeluaran PDRB Provinsi Terhadap Total 33 Provinsi Atas Dasar Harga Berlaku, 2012 (Persen)/Percentage of Expenditure Components of Provincial GRDP to Total of 33 Provinces at Current Market Prices, 2012 (Percent)	276
Tabel/Table 276	Persentase Komponen Pengeluaran PDRB Provinsi Terhadap Total 33 Provinsi Atas Dasar Harga Berlaku, 2013 (Persen)/Percentage of Expenditure Components of Provincial GRDP to Total of 33 Provinces at Current Market Prices, 2013 (Percent)	277
Tabel/Table 277	Persentase Komponen Pengeluaran PDRB Provinsi Terhadap Total 33 Provinsi Atas Dasar Harga Berlaku, 2014 (Persen)/Percentage of Expenditure Components of Provincial GRDP to Total of 33 Provinces at Current Market Prices, 2014 (Percent)	278
Tabel/Table 278	Persentase Komponen Pengeluaran PDRB Provinsi Terhadap Total 33 Provinsi Atas Dasar Harga Berlaku, 2015 (Persen)/Percentage of Expenditure Components of Provincial GRDP to Total of 33 Provinces at Current Market Prices, 2015 (Percent)	279
Tabel/Table 279	Persentase Komponen Pengeluaran PDRB Provinsi Terhadap Total 33 Provinsi Atas Dasar Harga Konstan 2010, 2011 (Persen)/Percentage of Expenditure Components of Provincial GRDP to Total of 33 Provinces at 2010 Constant Prices, 2011 (Percent)	280
Tabel/Table 280	Persentase Komponen Pengeluaran PDRB Provinsi Terhadap Total 33 Provinsi Atas Dasar Harga Konstan 2010, 2012 (Persen)/Percentage of Expenditure Components of Provincial GRDP to Total of 33 Provinces at 2010 Constant Prices, 2012 (Percent)	281
Tabel/Table 281	Persentase Komponen Pengeluaran PDRB Provinsi Terhadap Total 33 Provinsi Atas Dasar Harga Konstan 2010, 2013 (Persen)/Percentage of Expenditure Components of Provincial GRDP to Total of 33 Provinces at 2010 Constant Prices, 2013 (Percent)	282
Tabel/Table 282	Persentase Komponen Pengeluaran PDRB Provinsi Terhadap Total 33 Provinsi Atas Dasar Harga Konstan 2010, 2014 (Persen)/Percentage of Expenditure Components of Provincial GRDP to Total of 33 Provinces at 2010 Constant Prices, 2014 (Percent)	283
Tabel/Table 283	Persentase Komponen Pengeluaran PDRB Provinsi Terhadap Total 33 Provinsi Atas Dasar Harga Konstan 2010, 2015 (Persen)/Percentage of Expenditure Components of Provincial GRDP to Total of 33 Provinces at 2010 Constant Prices, 2015 (Percent)	284

PENJELASAN UMUM
EXPLANATORY NOTES

1. Catatan / Notes

*) Angka sementara/ *Second preliminary figures*

***) Angka sangat sementara/ *First preliminary figures*

(...) Angka negatif/ *Negative figures*

1 Angka Provinsi Kalimantan Timur masih mencakup Provinsi Kalimantan Utara/
Kalimantan Timur's figures are including Kalimantan Utara's figures

2. Lain-lain / Others

(Khusus untuk tabel 173 – 182, tabel 183 – 192, dan tabel 274 - 283/ *specifically for tables 173 –182, tables 183 – 192, and tables 274 – 283*)

Pengeluaran/Expenditures

1 : Pengeluaran konsumsi rumah tangga/ *Households consumption expenditure*

2 : Pengeluaran konsumsi lembaga swasta nirlaba yang melayani rumah tangga/ *Non- profit institutions serving households consumption expenditure*

3 : Pengeluaran konsumsi pemerintah/ *General government consumption expenditure*

4 : Pembentukan modal tetap bruto/ *Gross fixed capital formation*

5 : Perubahan persediaan/ *Changes in inventories*

6 : Ekspor barang dan jasa/ *Export of goods and services*

7 : Impor barang dan jasa/ *Import of goods and services*

8 : Jumlah/ *Total*

DAFTAR ISTILAH

1. Wilayah Domestik Regional

Wilayah domestik suatu region dapat mencakup wilayah provinsi, kabupaten atau kota. Transaksi ekonomi yang dihitung adalah transaksi yang terjadi dalam wilayah domestik tanpa memperhatikan apakah transaksi tersebut dilakukan oleh masyarakat dari wilayah tersebut (*resident*) atau dari wilayah lain (*non-resident*).

2. Resident dan Non-Resident

Resident adalah entitas ekonomi (penduduk atau rumah tangga, perusahaan, pemerintah, dan lembaga swasta nirlaba) yang melakukan aktivitas ekonomi di wilayah domestik suatu region selama satu tahun atau lebih. Hal-hal yang terkait dengan konsep *resident* dan *non-resident* dari entitas ekonomi ini adalah :

- a. Penduduk adalah individu atau anggota rumah tangga yang bertempat tinggal di wilayah domestik suatu region, kecuali :
 - Wisatawan manca negara dan wisatawan wilayah lain, yang tinggal di suatu region kurang dari setahun untuk melakukan aktivitas wisata, berobat, beribadah, kunjungan keluarga, bertanding olahraga dan konverensi atau pertemuan lain, belajar atau melakukan penelitian;
 - Awak kapal laut dan pesawat udara dari luar negeri atau luar wilayah, yang kapalnya singgah atau masuk dok di region tersebut;
 - Pengusaha asing maupun pengusaha wilayah lain, yang berada di region tersebut kurang dari setahun; pegawai perusahaan asing dan pegawai perusahaan wilayah lain yang berada di wilayah domestik suatu region kurang dari setahun. Contoh, untuk tujuan memasang jembatan atau peralatan yang dibeli dari mereka;
 - Pekerja musiman yang berada dan bekerja di wilayah domestik suatu region, yang bertujuan sebagai pegawai musiman saja;
 - Anggota korps diplomatik, konsulat, yang ditempatkan di wilayah domestik suatu region.
- b. Organisasi internasional adalah *non-resident* dari wilayah di mana organisasi itu beralokasi Demikian pula dengan pegawai organisasi tersebut, adalah *non-resident* dari wilayah tersebut jika melakukan misi kurang dari setahun.

3. Produk Domestik Regional Bruto Menurut Pengeluaran

Produk domestik regional bruto (PDRB) menurut pengeluaran (PDRB-P) merupakan nilai permintaan akhir (*final demand*) dari seluruh barang dan jasa yang dihasilkan oleh seluruh sektor ekonomi atau (*industry*) yang beroperasi di wilayah tersebut. Komponen PDRB menurut pengeluaran terdiri dari komponen pengeluaran konsumsi rumah tangga (PK-RT), pengeluaran konsumsi lembaga swasta nirlaba (PK-LNPRT), pengeluaran konsumsi pemerintah (PK-P), pembentukan modal tetap bruto (PMTB), perubahan inventori (PI), ekspor (E) kurang impor (I).

<http://www.bps.go.id>

GLOSSARY

1. **Regional Domestic Territory**

Regional Domestic Territory covers area of provincial, district or city. Economic transactions is calculated from all transactions that occur within the domestic territory regardless of whether the transaction is carried out by people from the region (resident) or from other regions (non-resident).

2. **Resident and Non-Resident**

Residence is an economic entities (population, government, corporations, non-profit institutions, etc.) who do economic activities in the domestic territory of a region for a year or more. Matters related to the concept of resident and non-resident of the economic entity is:

a. Resident is an individual or household members who reside in the domestic territory of a region, except:

- Guest travelers overseas and other areas, who live in a region less than a year to do the tourist activity, treatment, worship, family visits, conference and sports or other meetings, study or conduct research;*
- Crews of ships and aircraft from overseas or outside area, transiting or doked ship in the region.*
- Foreign businessmen and entrepreneurs of other regions, which are in the region less than a year; foreign company employees and employees of other companies that are in the area of domestic territory of a region less than a year Example, for the purpose of installing a bridge or equipment purchased from them;*
- Seasonal workers residing and working in the domestic territory of a region, which is intended as a seasonal employee;*
- Members of the diplomatic corps, consulates, which are placed in the domestic territory of a region.*

b. The international organization is non-resident of the area where the organization is located. Similarly, the employees of the organization, is non-resident of the area if the mission is less than a year.

3. **Gross Regional Domestic Products by Expenditure**

Gross Regional Domestic Product (GRDP) by Expenditure (GRDP-E) is the value of final demand of all goods and services produced by all economic sectors or industry operating in the region. Components of GRDP according to the use made up of components of household consumption, a nonprofit institution consumption, government consumption, gross fixed capital formation (GFCF), change in inventory (CII) , export (X) less import (M).

<http://www.bps.go.id>

Tabel-Tabel PDRB Provinsi di Indonesia Menurut Pengeluaran

2011 - 2015

PDRB 33 PROVINSI

TAHUN 2015
ADHB

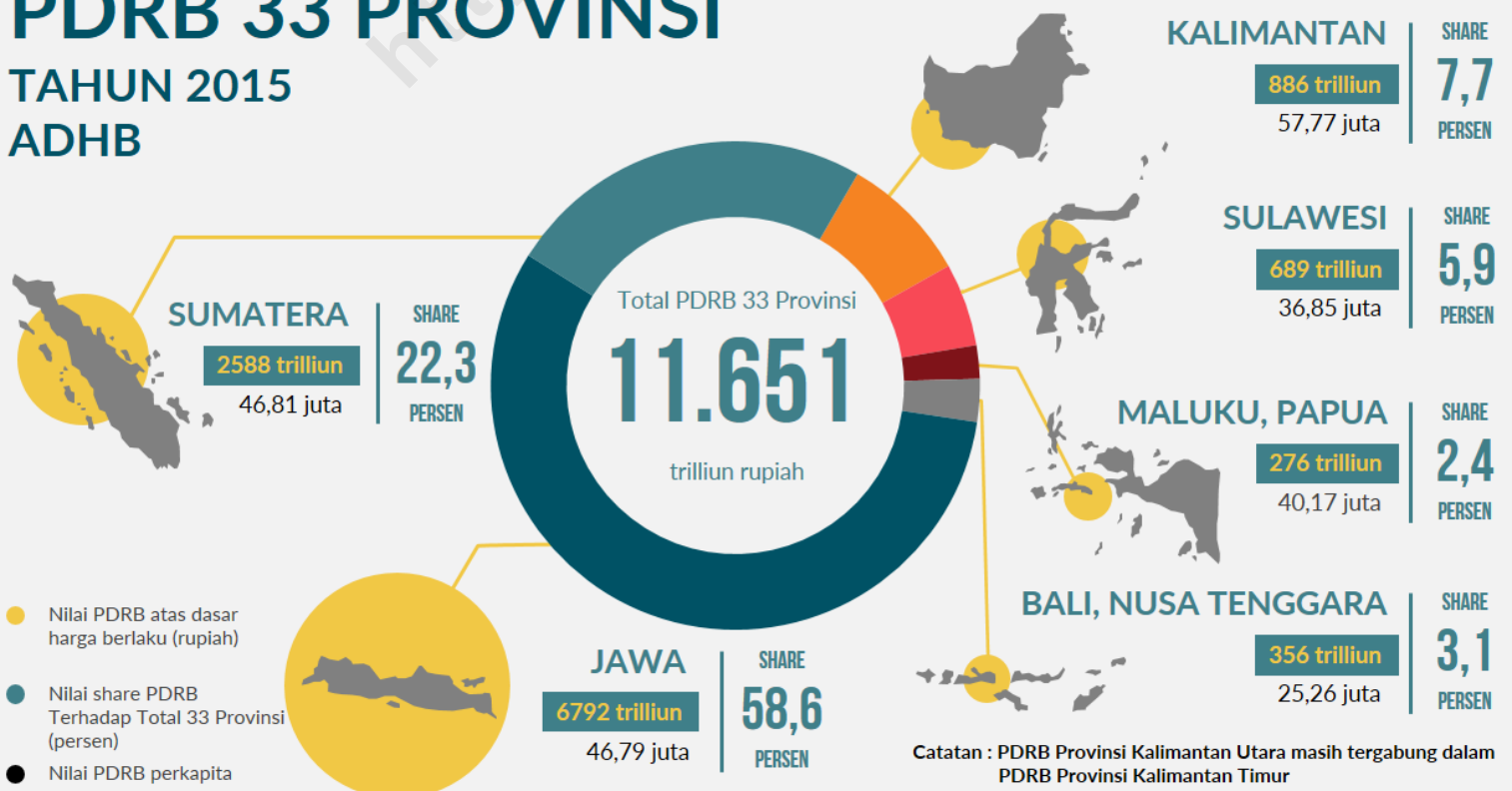

Tabel/Table 1
Produk Domestik Regional Bruto Provinsi Aceh
Atas Dasar Harga Berlaku Menurut Pengeluaran, 2011-2015 (Juta Rp)/
Gross Regional Domestic Product of Aceh Province
at Current Market Prices by Expenditure, 2011-2015 (Million Rp)

Pengeluaran/Expenditure	2011	2012	2013	2014*)	2015**)
(1)	(2)	(3)	(4)	(5)	(6)
1. Pengeluaran konsumsi rumah tangga / <i>Households consumption expenditure</i>	59,464,214.13	63,571,782.01	68,817,214.34	74,332,851.34	80,231,141.21
1.a. Pengeluaran Konsumsi Makanan dan Minuman selain Restoran <i>Food and Beverages Consumption Expenditure except restaurants</i>	27,885,367.43	29,459,372.87	31,682,152.46	33,743,152.77	37,160,366.64
1.b. Pengeluaran Konsumsi Pakaian dan Alas Kaki <i>Clothing and Footwear Consumption Expenditure</i>	3,363,951.10	3,547,196.83	3,961,699.55	4,339,383.09	4,645,507.01
1.c. Pengeluaran Konsumsi Perumahan dan Perlengkapan Rumahtangga <i>Housing and Household Equipment Consumption Expenditure</i>	7,535,111.96	8,291,047.71	8,992,091.98	9,636,155.85	10,402,464.07
1.d. Pengeluaran Konsumsi Kesehatan dan Pendidikan <i>Health and Education Consumption Expenditure</i>	3,174,875.89	3,482,350.12	3,769,053.60	4,071,650.55	4,378,188.62
1.e. Pengeluaran Konsumsi Transportasi dan Komunikasi <i>Transportation and Communication Consumption Expenditure</i>	12,867,272.98	13,714,725.10	14,776,086.35	16,203,741.38	16,922,225.37
1.f. Pengeluaran Konsumsi Restoran dan Hotel <i>Hotels and Restaurants Consumption Expenditure</i>	2,312,183.33	2,527,495.81	2,739,323.74	3,076,039.54	3,217,460.38
1.g. Pengeluaran Konsumsi Lainnya <i>Miscellaneous Goods and Services</i>	2,325,451.44	2,549,593.58	2,896,806.67	3,262,728.16	3,504,929.12
2. Pengeluaran konsumsi lembaga swasta nirlaba yang melayani rumah tangga / <i>Non-profit institutions serving households consumption expenditure</i>	1,555,429.86	1,710,360.78	1,952,959.45	2,418,269.24	2,490,059.79
3. Pengeluaran konsumsi pemerintah / <i>General government consumption expenditure</i>	22,804,177.33	25,153,975.63	29,655,933.43	31,529,183.05	35,653,067.21
3.a. Konsumsi Kolektif Pemerintah <i>Government collective consumption expenditure</i>	13,782,070.02	15,168,219.66	17,544,470.25	18,673,676.56	20,920,454.63
3.b. Konsumsi Individu Pemerintah <i>Government individual consumption expenditure</i>	9,022,107.31	9,985,755.97	12,111,463.18	12,855,506.49	14,732,612.59
4. Pembentukan modal tetap bruto/ <i>Gross fixed capital formation</i>	34,326,405.61	38,752,317.22	38,965,802.34	43,587,066.66	46,910,525.17
4.a. Pembentukan Modal Tetap Bruto Bangunan <i>Gross fixed capital formation-Buildings</i>	21,496,162.71	25,053,011.24	26,706,912.22	29,357,057.39	31,540,827.51
4.b. Pembentukan Modal Tetap Bruto Non Bangunan <i>Gross fixed capital formation-Non Buildings</i>	12,830,242.90	13,699,305.98	12,258,890.12	14,230,009.27	15,369,697.66
5. Perubahan Inventori/ <i>Changes in Inventories</i>	195,980.06	1,736,342.43	(37,005.68)	43,107.48	(113,300.64)
6. Ekspor barang dan jasa / <i>Export of goods and services</i>	51,675,335.64	53,105,443.97	55,868,633.25	57,737,508.57	56,139,774.94
6.a. Ekspor Luar Negeri <i>Foreign export</i>	13,597,227.98	12,304,643.69	10,539,574.34	7,639,868.46	2,110,652.77
6.a.1. Ekspor Barang Luar Negeri <i>Goods Foreign Export</i>	13,191,387.01	11,844,726.11	10,030,908.78	7,040,326.65	1,405,590.94
6.a.2. Ekspor Jasa Luar Negeri <i>Services Foreign Export</i>	405,840.97	459,917.58	508,665.56	599,541.81	705,061.83
6.b. Ekspor Antar Provinsi <i>Inter-Provincial exports</i>	38,078,107.66	40,800,800.27	45,329,058.91	50,097,640.11	54,029,122.17
7. Dikurangi impor barang dan jasa / <i>Less import of goods and services</i>	61,803,917.38	69,478,140.40	73,892,407.48	81,621,586.34	92,110,707.97
7.a. Impor Luar Negeri <i>Foreign Import</i>	2,203,989.90	1,653,457.31	1,540,315.27	2,174,040.49	3,586,396.70
7.a.1. Impor Barang Luar Negeri <i>Goods Foreign Import</i>	1,207,627.37	522,142.00	126,093.55	530,528.63	1,583,859.70
7.a.2. Impor Jasa Luar Negeri <i>Services Foreign Import</i>	996,362.54	1,131,315.31	1,414,221.73	1,643,511.86	2,002,537.00
7.b. Impor Antar Provinsi <i>Inter-Provincial import</i>	59,599,927.47	67,824,683.09	72,352,092.21	79,447,545.85	88,524,311.27
J u m l a h / T o t a l	108,217,625.25	114,552,081.63	121,331,129.65	128,026,400.00	129,200,559.72

Tabel/Table 2
Produk Domestik Regional Bruto Provinsi Aceh
Atas Dasar Harga Konstan 2010 Menurut Pengeluaran, 2011-2015 (Juta Rp) /
Gross Regional Domestic Product of Aceh Province
at 2010 Constant Prices by Expenditure, 2011-2015 (Million Rp)

Pengeluaran/Expenditure	2011	2012	2013	2014*)	2015**)
(1)	(2)	(3)	(4)	(5)	(6)
1. Pengeluaran konsumsi rumah tangga / <i>Households consumption expenditure</i>	56,612,415.12	58,580,993.67	60,397,296.12	62,343,242.34	64,281,199.07
1.a. Pengeluaran Konsumsi Makanan dan Minuman selain Restoran <i>Food and Beverages Consumption Expenditure except restaurants</i>	26,799,920.58	27,364,503.67	28,111,779.72	28,870,354.22	29,841,757.57
1.b. Pengeluaran Konsumsi Pakaian dan Alas Kaki <i>Clothing and Footwear Consumption Expenditure</i>	2,926,210.27	3,052,984.14	3,227,515.05	3,328,787.09	3,455,041.45
1.c. Pengeluaran Konsumsi Perumahan dan Perlengkapan Rumahtangga <i>Housing and Household Equipment Consumption Expenditure</i>	7,214,908.80	7,385,310.37	7,730,493.33	8,067,282.43	8,353,331.29
1.d. Pengeluaran Konsumsi Kesehatan dan Pendidikan <i>Health and Education Consumption Expenditure</i>	2,955,353.70	3,131,947.33	3,257,348.01	3,329,856.16	3,417,310.85
1.e. Pengeluaran Konsumsi Transportasi dan Komunikasi <i>Transportation and Communication Consumption Expenditure</i>	12,306,868.94	12,936,090.10	13,158,140.35	13,655,029.13	14,024,766.77
1.f. Pengeluaran Konsumsi Restoran dan Hotel <i>Hotels and Restaurants Consumption Expenditure</i>	2,120,039.21	2,193,872.41	2,270,063.43	2,355,126.18	2,409,951.06
1.g. Pengeluaran Konsumsi Lainnya <i>Miscellaneous Goods and Services</i>	2,289,113.61	2,516,285.65	2,641,956.24	2,736,807.14	2,779,040.07
2. Pengeluaran konsumsi lembaga swasta nirlaba yang melayani rumah tangga / <i>Non-profit institutions serving households consumption expenditure</i>	1,517,887.16	1,597,454.41	1,763,032.88	2,058,708.11	1,969,097.90
3. Pengeluaran konsumsi pemerintah / <i>General government consumption expenditure</i>	19,913,184.14	21,535,998.68	22,688,966.87	23,167,091.84	24,501,827.73
3.a. Konsumsi Kolektif Pemerintah <i>Government collective consumption expenditure</i>	11,887,374.73	12,811,939.78	13,307,604.88	13,627,092.15	14,358,156.63
3.b. Konsumsi Individu Pemerintah <i>Government individual consumption expenditure</i>	8,025,809.41	8,724,058.90	9,381,361.99	9,539,999.70	10,143,671.11
4. Pembentukan modal tetap bruto/ <i>Gross fixed capital formation</i>	32,980,775.86	34,901,818.78	34,736,027.05	36,930,949.50	38,599,761.85
4.a. Pembentukan Modal Tetap Bruto Bangunan <i>Gross fixed capital formation-Buildings</i>	20,893,357.32	22,175,662.90	23,483,204.94	24,633,731.88	25,615,944.29
4.b. Pembentukan Modal Tetap Bruto Non Bangunan <i>Gross fixed capital formation-Non Buildings</i>	12,087,418.54	12,726,155.88	11,252,822.11	12,297,217.61	12,983,817.56
5. Perubahan Inventori/ <i>Changes in Inventories</i>	419,259.79	1,553,962.22	(32,303.88)	33,990.53	(88,309.60)
6. Ekspor barang dan jasa / <i>Export of goods and services</i>	48,293,014.06	47,295,411.50	48,786,604.46	47,545,186.43	45,871,842.69
6.a. Ekspor Luar Negeri <i>Foreign export</i>	10,110,933.08	8,347,362.02	6,541,536.39	4,711,780.46	1,669,422.12
6.a.1. Ekspor Barang Luar Negeri <i>Goods Foreign Export</i>	9,716,764.46	7,921,651.71	6,115,080.70	4,273,567.37	1,206,436.14
6.a.2. Ekspor Jasa Luar Negeri <i>Services Foreign Export</i>	394,168.62	425,710.32	426,455.69	438,213.09	462,985.98
6.b. Ekspor Antar Provinsi <i>Inter-Provincial exports</i>	38,182,080.98	38,948,049.47	42,245,068.07	42,833,405.96	44,202,420.57
7. Dikurangi impor barang dan jasa / <i>Less import of goods and services</i>	54,862,324.97	56,550,741.63	56,583,796.95	58,591,369.57	62,462,978.74
7.a. Impor Luar Negeri <i>Foreign Import</i>	2,165,969.39	1,496,117.12	1,237,339.98	1,573,413.50	2,446,546.59
7.a.1. Impor Barang Luar Negeri <i>Goods Foreign Import</i>	1,164,727.61	458,001.31	96,777.11	418,002.67	1,199,737.25
7.a.2. Impor Jasa Luar Negeri <i>Services Foreign Import</i>	1,001,241.78	1,038,115.81	1,140,562.87	1,155,410.83	1,246,809.34
7.b. Impor Antar Provinsi <i>Inter-Provincial import</i>	52,696,355.58	55,054,624.51	55,346,456.96	57,017,956.07	60,016,432.15
J u m l a h / T o t a l	104,874,211.16	108,914,897.62	111,755,826.56	113,487,799.18	112,672,440.90

Tabel/Table 3
Produk Domestik Regional Bruto Provinsi Sumatera Utara
Atas Dasar Harga Berlaku Menurut Pengeluaran, 2011-2015 (Juta Rp)/
Gross Regional Domestic Product of Sumatera Utara Province
at Current Market Prices by Expenditure, 2011-2015 (Million Rp)

Pengeluaran/Expenditure	2011	2012	2013	2014*)	2015**)
(1)	(2)	(3)	(4)	(5)	(6)
1. Pengeluaran konsumsi rumah tangga / <i>Households consumption expenditure</i>	198,151,435.05	222,744,922.75	251,415,642.84	281,890,384.00	306,091,858.51
1.a. Pengeluaran Konsumsi Makanan dan Minuman selain Restoran <i>Food and Beverages Consumption Expenditure except restaurants</i>	83,691,421.62	92,143,643.01	103,608,251.40	116,242,775.60	125,997,370.80
1.b. Pengeluaran Konsumsi Pakaian dan Alas Kaki <i>Clothing and Footwear Consumption Expenditure</i>	8,564,030.35	9,130,870.58	10,444,004.82	11,609,780.66	12,755,035.87
1.c. Pengeluaran Konsumsi Perumahan dan Perlengkapan Rumahtangga <i>Housing and Household Equipment Consumption Expenditure</i>	28,019,504.46	31,193,435.82	34,908,796.71	38,913,111.99	43,199,631.41
1.d. Pengeluaran Konsumsi Kesehatan dan Pendidikan <i>Health and Education Consumption Expenditure</i>	13,943,389.12	15,684,847.52	17,707,668.04	20,173,682.01	21,980,215.83
1.e. Pengeluaran Konsumsi Transportasi dan Komunikasi <i>Transportation and Communication Consumption Expenditure</i>	41,586,317.86	48,688,202.85	55,225,323.46	61,183,598.54	65,251,957.26
1.f. Pengeluaran Konsumsi Restoran dan Hotel <i>Hotels and Restaurants Consumption Expenditure</i>	15,953,441.08	18,924,609.23	21,585,244.25	24,815,747.58	27,052,071.61
1.g. Pengeluaran Konsumsi Lainnya <i>Miscellaneous Goods and Services</i>	6,393,330.57	6,979,313.74	7,936,354.16	8,951,687.62	9,855,575.72
2. Pengeluaran konsumsi lembaga swasta nirlaba yang melayani rumah tangga / <i>Non-profit institutions serving households consumption expenditure</i>	4,020,890.55	4,261,576.86	4,675,824.11	5,128,855.81	5,526,701.66
3. Pengeluaran konsumsi pemerintah / <i>General government consumption expenditure</i>	29,568,520.01	33,386,620.71	37,523,215.11	40,798,560.90	43,740,453.55
3.a. Konsumsi Kolektif Pemerintah <i>Government collective consumption expenditure</i>	16,268,288.48	18,771,522.71	21,136,365.75	22,920,878.59	24,622,265.66
3.b. Konsumsi Individu Pemerintah <i>Government individual consumption expenditure</i>	13,300,231.53	14,615,098.00	16,386,849.36	17,877,682.31	19,118,187.89
4. Pembentukan modal tetap bruto/ <i>Gross fixed capital formation</i>	113,110,109.03	131,490,567.53	150,091,474.78	164,702,124.38	182,367,932.96
4.a. Pembentukan Modal Tetap Bruto Bangunan <i>Gross fixed capital formation-Buildings</i>	92,617,295.89	108,039,828.30	123,039,368.96	134,453,730.84	149,290,266.04
4.b. Pembentukan Modal Tetap Bruto Non Bangunan <i>Gross fixed capital formation-Non Buildings</i>	20,492,813.14	23,450,739.23	27,052,105.82	30,248,393.54	33,077,666.92
5. Perubahan Inventori/ <i>Changes in Inventories</i>	4,026,236.80	7,219,291.15	7,728,374.69	10,437,916.29	14,119,108.12
6. Ekspor barang dan jasa / <i>Export of goods and services</i>	161,949,430.46	168,825,714.35	187,898,482.54	213,092,373.82	208,792,995.20
6.a. Ekspor Luar Negeri <i>Foreign export</i>	105,759,181.43	101,907,670.96	105,269,291.26	113,771,823.08	107,872,497.91
6.a.1. Ekspor Barang Luar Negeri <i>Goods Foreign Export</i>	102,258,397.67	97,784,588.41	100,500,238.17	108,150,297.87	100,833,722.83
6.a.2. Ekspor Jasa Luar Negeri <i>Services Foreign Export</i>	3,500,783.76	4,123,082.55	4,769,053.09	5,621,525.21	7,038,775.07
6.b. Ekspor Antar Provinsi <i>Inter-Provincial exports</i>	56,190,249.04	66,918,043.39	82,629,191.28	99,320,550.74	100,920,497.29
7. Dikurangi impor barang dan jasa / <i>Less import of goods and services</i>	133,789,520.87	150,808,254.68	169,868,998.53	194,095,263.37	188,917,041.24
7.a. Impor Luar Negeri <i>Foreign Import</i>	50,735,294.38	56,272,688.77	63,840,801.69	69,423,360.40	64,514,652.42
7.a.1. Impor Barang Luar Negeri <i>Goods Foreign Import</i>	44,438,640.78	49,090,335.62	54,916,595.58	59,148,675.13	53,418,262.00
7.a.2. Impor Jasa Luar Negeri <i>Services Foreign Import</i>	6,296,653.60	7,182,353.15	8,924,206.11	10,274,685.27	11,096,390.42
7.b. Impor Antar Provinsi <i>Inter-Provincial import</i>	83,054,226.49	94,535,565.91	106,028,196.84	124,671,902.97	124,402,388.82
J u m l a h / T o t a l	377,037,101.03	417,120,438.66	469,464,015.54	521,954,951.83	571,722,008.76

Tabel/Table 4
Produk Domestik Regional Bruto Provinsi Sumatera Utara
Atas Dasar Harga Konstan 2010 Menurut Pengeluaran, 2011-2015 (Juta Rp) /
Gross Regional Domestic Product of Sumatera Utara Province
at 2010 Constant Prices by Expenditure, 2011-2015 (Million Rp)

Pengeluaran/Expenditure	2011	2012	2013	2014*)	2015**)
(1)	(2)	(3)	(4)	(5)	(6)
1. Pengeluaran konsumsi rumah tangga / <i>Households consumption expenditure</i>	186,197,958.82	195,133,161.54	204,962,973.31	215,765,143.13	225,907,466.20
1.a. Pengeluaran Konsumsi Makanan dan Minuman selain Restoran <i>Food and Beverages Consumption Expenditure except restaurants</i>	79,038,417.56	82,289,954.58	86,203,395.33	90,810,544.48	95,632,832.19
1.b. Pengeluaran Konsumsi Pakaian dan Alas Kaki <i>Clothing and Footwear Consumption Expenditure</i>	8,204,621.35	8,684,411.72	9,152,888.03	9,613,657.18	10,042,767.16
1.c. Pengeluaran Konsumsi Perumahan dan Perlengkapan Rumahtangga <i>Housing and Household Equipment Consumption Expenditure</i>	26,133,461.06	27,441,476.65	28,617,720.35	29,838,249.67	31,152,471.04
1.d. Pengeluaran Konsumsi Kesehatan dan Pendidikan <i>Health and Education Consumption Expenditure</i>	13,416,911.22	14,128,745.11	14,801,274.72	15,575,670.67	16,196,433.07
1.e. Pengeluaran Konsumsi Transportasi dan Komunikasi <i>Transportation and Communication Consumption Expenditure</i>	38,971,644.27	40,957,247.16	43,126,421.35	45,487,561.61	47,387,557.56
1.f. Pengeluaran Konsumsi Restoran dan Hotel <i>Hotels and Restaurants Consumption Expenditure</i>	14,426,072.05	15,362,549.38	16,508,657.60	17,563,790.79	18,335,407.79
1.g. Pengeluaran Konsumsi Lainnya <i>Miscellaneous Goods and Services</i>	6,006,831.31	6,268,776.94	6,552,615.93	6,875,668.73	7,159,997.40
2. Pengeluaran konsumsi lembaga swasta nirlaba yang melayani rumah tangga / <i>Non-profit institutions serving households consumption expenditure</i>	3,987,869.18	4,125,828.02	4,329,796.06	4,533,947.87	4,515,276.92
3. Pengeluaran konsumsi pemerintah / <i>General government consumption expenditure</i>	26,899,313.73	28,317,904.35	29,453,575.21	30,308,580.52	31,050,200.59
3.a. Konsumsi Kolektif Pemerintah <i>Government collective consumption expenditure</i>	15,063,737.16	16,064,005.84	16,771,025.24	17,324,567.63	17,727,612.38
3.b. Konsumsi Individu Pemerintah <i>Government individual consumption expenditure</i>	11,835,576.57	12,253,898.51	12,682,549.97	12,984,012.89	13,322,588.21
4. Pembentukan modal tetap bruto/ <i>Gross fixed capital formation</i>	105,474,677.27	114,503,155.62	120,436,363.47	124,148,573.21	129,060,198.76
4.a. Pembentukan Modal Tetap Bruto Bangunan <i>Gross fixed capital formation-Buildings</i>	85,479,889.28	92,540,043.44	98,211,954.66	101,633,218.63	106,130,575.01
4.b. Pembentukan Modal Tetap Bruto Non Bangunan <i>Gross fixed capital formation-Non Buildings</i>	19,994,787.99	21,963,112.18	22,224,408.81	22,515,354.58	22,929,623.75
5. Perubahan Inventori/ <i>Changes in Inventories</i>	4,763,219.70	7,095,220.20	6,472,267.97	9,761,925.24	11,958,434.00
6. Ekspor barang dan jasa / <i>Export of goods and services</i>	168,211,092.12	188,447,525.03	178,463,316.83	192,560,510.78	189,564,930.17
6.a. Ekspor Luar Negeri <i>Foreign export</i>	99,722,387.37	92,360,520.58	95,070,545.82	94,047,908.96	91,963,247.94
6.a.1. Ekspor Barang Luar Negeri <i>Goods Foreign Export</i>	96,357,783.38	88,594,924.73	91,126,311.74	90,009,951.08	87,046,319.98
6.a.2. Ekspor Jasa Luar Negeri <i>Services Foreign Export</i>	3,364,603.99	3,765,595.86	3,944,234.09	4,037,957.87	4,916,927.96
6.b. Ekspor Antar Provinsi <i>Inter-Provincial exports</i>	68,488,704.75	96,087,004.45	83,392,771.01	98,512,601.82	97,601,682.22
7. Dikurangi impor barang dan jasa / <i>Less import of goods and services</i>	142,386,539.62	161,698,655.31	145,391,150.05	157,505,372.07	151,100,654.16
7.a. Impor Luar Negeri <i>Foreign Import</i>	47,711,291.99	49,278,758.03	51,903,006.76	55,637,412.12	48,957,031.11
7.a.1. Impor Barang Luar Negeri <i>Goods Foreign Import</i>	41,380,293.06	42,685,385.20	44,696,389.20	48,412,427.52	40,994,889.78
7.a.2. Impor Jasa Luar Negeri <i>Services Foreign Import</i>	6,330,998.93	6,593,372.83	7,206,617.56	7,224,984.60	7,962,141.33
7.b. Impor Antar Provinsi <i>Inter-Provincial import</i>	94,675,247.62	112,419,897.28	93,488,143.29	101,867,959.95	102,143,623.05
J u m l a h / T o t a l	353,147,591.20	375,924,139.45	398,727,142.80	419,573,308.67	440,955,852.47

Tabel/ Table 5
Produk Domestik Regional Bruto Provinsi Sumatera Barat
Atas Dasar Harga Berlaku Menurut Pengeluaran, 2011-2015 (Juta Rp)/
Gross Regional Domestic Product of Sumatera Barat Province
at Current Market Prices by Expenditure, 2011-2015 (Million Rp)

Pengeluaran/Expenditure	2011	2012	2013	2014*)	2015**)
(1)	(2)	(3)	(4)	(5)	(6)
1. Pengeluaran konsumsi rumah tangga / <i>Households consumption expenditure</i>	65,668,166.97	72,191,823.49	80,265,541.43	88,272,882.96	96,573,130.10
1.a. Pengeluaran Konsumsi Makanan dan Minuman selain Restoran <i>Food and Beverages Consumption Expenditure except restaurants</i>	32,457,882.54	35,513,544.22	38,824,286.28	41,152,990.38	44,209,605.52
1.b. Pengeluaran Konsumsi Pakaian dan Alas Kaki <i>Clothing and Footwear Consumption Expenditure</i>	2,590,753.69	2,780,017.47	3,150,904.28	3,453,623.98	3,706,003.67
1.c. Pengeluaran Konsumsi Perumahan dan Perlengkapan Rumahtangga <i>Housing and Household Equipment Consumption Expenditure</i>	6,357,236.27	6,887,610.99	8,011,093.05	9,460,470.34	10,355,289.15
1.d. Pengeluaran Konsumsi Kesehatan dan Pendidikan <i>Health and Education Consumption Expenditure</i>	4,949,018.51	5,604,185.69	6,291,827.45	7,063,285.62	7,948,644.45
1.e. Pengeluaran Konsumsi Transportasi dan Komunikasi <i>Transportation and Communication Consumption Expenditure</i>	13,075,758.78	14,376,172.08	15,973,693.28	18,170,631.31	20,329,834.88
1.f. Pengeluaran Konsumsi Restoran dan Hotel <i>Hotels and Restaurants Consumption Expenditure</i>	2,408,139.17	2,715,264.41	3,065,240.48	3,444,373.63	3,783,754.60
1.g. Pengeluaran Konsumsi Lainnya <i>Miscellaneous Goods and Services</i>	3,829,378.02	4,315,028.62	4,948,496.63	5,527,507.69	6,239,997.82
2. Pengeluaran konsumsi lembaga swasta nirlaba yang melayani rumah tangga / <i>Non-profit institutions serving households consumption expenditure</i>	1,212,093.35	1,334,809.28	1,579,736.98	1,849,248.67	1,997,474.95
3. Pengeluaran konsumsi pemerintah / <i>General government consumption expenditure</i>	15,856,436.96	17,675,534.77	19,683,675.57	21,779,667.02	24,537,202.49
3.a. Konsumsi Kolektif Pemerintah <i>Government collective consumption expenditure</i>	9,320,804.29	10,354,447.51	11,412,665.96	12,691,606.40	14,235,231.23
3.b. Konsumsi Individu Pemerintah <i>Government individual consumption expenditure</i>	6,535,632.66	7,321,087.26	8,271,009.61	9,088,060.62	10,301,971.27
4. Pembentukan modal tetap bruto/ <i>Gross fixed capital formation</i>	35,967,753.41	40,213,555.29	43,708,931.99	49,759,141.55	55,832,739.53
4.a. Pembentukan Modal Tetap Bruto Bangunan <i>Gross fixed capital formation-Buildings</i>	22,901,351.34	26,188,419.41	28,254,484.39	31,364,845.22	35,020,902.82
4.b. Pembentukan Modal Tetap Bruto Non Bangunan <i>Gross fixed capital formation-Non Buildings</i>	13,066,402.07	14,025,135.88	15,454,447.60	18,394,296.33	20,811,836.71
5. Perubahan Inventori/ <i>Changes in Inventories</i>	597,249.28	1,468,624.98	767,315.39	71,269.77	152,302.74
6. Ekspor barang dan jasa / <i>Export of goods and services</i>	82,832,943.27	91,315,968.27	101,838,527.09	120,188,925.57	125,929,679.49
6.a. Ekspor Luar Negeri <i>Foreign export</i>	22,730,141.77	19,640,537.93	21,012,073.65	23,326,450.46	22,771,895.53
6.a.1. Ekspor Barang Luar Negeri <i>Goods Foreign Export</i>	22,062,749.10	18,866,686.59	20,036,389.14	22,086,998.51	21,340,383.65
6.a.2. Ekspor Jasa Luar Negeri <i>Services Foreign Export</i>	667,392.67	773,851.34	975,684.51	1,239,451.95	1,431,511.89
6.b. Ekspor Antar Provinsi <i>Inter-Provincial exports</i>	60,102,801.50	71,675,430.34	80,826,453.45	96,862,475.11	103,157,783.96
7. Dikurangi impor barang dan jasa / <i>Less import of goods and services</i>	83,460,356.41	92,764,670.52	100,943,898.57	117,022,295.85	126,212,072.63
7.a. Impor Luar Negeri <i>Foreign Import</i>	10,478,294.63	12,714,755.27	12,262,950.71	13,844,064.26	9,847,018.01
7.a.1. Impor Barang Luar Negeri <i>Goods Foreign Import</i>	9,691,828.44	11,804,812.56	11,194,568.96	12,599,116.94	8,468,566.50
7.a.2. Impor Jasa Luar Negeri <i>Services Foreign Import</i>	786,466.20	909,942.71	1,068,381.75	1,244,947.32	1,378,451.51
7.b. Impor Antar Provinsi <i>Inter-Provincial import</i>	72,982,061.78	80,049,915.25	88,680,947.86	103,178,231.60	116,365,054.62
Jumlah/ Total	118,674,286.83	131,435,645.55	146,899,829.89	164,898,839.69	178,810,456.68

Tabel/Table 6
Produk Domestik Regional Bruto Provinsi Sumatera Barat
Atas Dasar Harga Konstan 2010 Menurut Pengeluaran, 2011-2015 (Juta Rp) /
Gross Regional Domestic Product of Sumatera Barat Province
at 2010 Constant Prices by Expenditure, 2011-2015 (Million Rp)

Pengeluaran/Expenditure	2011	2012	2013	2014*)	2015**)
(1)	(2)	(3)	(4)	(5)	(6)
1. Pengeluaran konsumsi rumah tangga / <i>Households consumption expenditure</i>	61,708,628.44	64,298,741.36	67,181,575.77	70,010,404.38	73,020,855.97
1.a. Pengeluaran Konsumsi Makanan dan Minuman selain Restoran <i>Food and Beverages Consumption Expenditure except restaurants</i>	30,379,597.00	31,388,516.98	32,287,860.02	32,980,599.15	34,033,524.23
1.b. Pengeluaran Konsumsi Pakaian dan Alas Kaki <i>Clothing and Footwear Consumption Expenditure</i>	2,323,929.18	2,392,102.93	2,562,704.28	2,650,464.61	2,755,429.71
1.c. Pengeluaran Konsumsi Perumahan dan Perlengkapan Rumah tangga <i>Housing and Household Equipment Consumption Expenditure</i>	5,962,475.45	6,217,725.23	6,789,776.56	7,507,428.82	7,962,034.91
1.d. Pengeluaran Konsumsi Kesehatan dan Pendidikan <i>Health and Education Consumption Expenditure</i>	4,625,613.69	4,800,407.30	5,006,946.43	5,191,736.31	5,359,798.06
1.e. Pengeluaran Konsumsi Transportasi dan Komunikasi <i>Transportation and Communication Consumption Expenditure</i>	12,524,743.36	13,148,504.47	13,739,306.53	14,547,556.28	15,337,972.76
1.f. Pengeluaran Konsumsi Restoran dan Hotel <i>Hotels and Restaurants Consumption Expenditure</i>	2,135,401.28	2,235,667.85	2,361,327.19	2,529,370.53	2,634,371.01
1.g. Pengeluaran Konsumsi Lainnya <i>Miscellaneous Goods and Services</i>	3,756,868.48	4,115,816.61	4,433,654.76	4,603,248.68	4,937,725.29
2. Pengeluaran konsumsi lembaga swasta nirlaba yang melayani rumah tangga / <i>Non-profit institutions serving households consumption expenditure</i>	1,146,770.21	1,188,626.05	1,331,806.75	1,510,559.73	1,561,830.24
3. Pengeluaran konsumsi pemerintah / <i>General government consumption expenditure</i>	14,527,733.04	14,972,554.04	15,695,786.31	16,214,862.05	16,973,645.31
3.a. Konsumsi Kolektif Pemerintah <i>Government collective consumption expenditure</i>	8,538,255.89	8,767,223.41	9,113,199.09	9,456,196.44	9,916,171.57
3.b. Konsumsi Individu Pemerintah <i>Government individual consumption expenditure</i>	5,989,477.15	6,205,330.63	6,582,587.22	6,758,665.61	7,057,473.73
4. Pembentukan modal tetap bruto/ <i>Gross fixed capital formation</i>	34,097,668.83	36,280,809.80	37,957,415.97	39,942,692.35	41,676,459.99
4.a. Pembentukan Modal Tetap Bruto Bangunan <i>Gross fixed capital formation-Buildings</i>	21,214,112.25	22,523,620.84	24,180,357.89	25,030,567.85	26,423,870.89
4.b. Pembentukan Modal Tetap Bruto Non Bangunan <i>Gross fixed capital formation-Non Buildings</i>	12,883,556.58	13,757,188.96	13,777,058.08	14,912,124.50	15,252,589.10
5. Perubahan Inventori/ <i>Changes in Inventories</i>	516,829.59	1,021,291.98	415,050.36	69,047.38	81,038.41
6. Ekspor barang dan jasa / <i>Export of goods and services</i>	77,711,850.26	82,635,885.26	91,277,377.04	97,940,527.53	103,336,930.01
6.a. Ekspor Luar Negeri <i>Foreign export</i>	21,312,944.46	17,555,983.31	19,281,019.55	19,921,642.76	21,084,362.49
6.a.1. Ekspor Barang Luar Negeri <i>Goods Foreign Export</i>	20,665,050.42	16,843,119.87	18,482,467.78	19,023,995.59	20,157,473.53
6.a.2. Ekspor Jasa Luar Negeri <i>Services Foreign Export</i>	647,894.04	712,863.44	798,551.77	897,647.17	926,888.96
6.b. Ekspor Antar Provinsi <i>Inter-Provincial exports</i>	56,398,905.80	65,079,901.94	71,996,357.48	78,018,884.77	82,252,567.52
7. Dikurangi impor barang dan jasa / <i>Less import of goods and services</i>	78,029,987.41	81,673,483.82	87,918,377.93	92,372,020.78	96,121,608.82
7.a. Impor Luar Negeri <i>Foreign Import</i>	8,814,622.79	9,907,457.85	8,476,835.25	8,880,751.07	8,726,988.41
7.a.1. Impor Barang Luar Negeri <i>Goods Foreign Import</i>	8,024,474.33	9,070,308.28	7,610,111.87	8,009,067.16	7,868,289.94
7.a.2. Impor Jasa Luar Negeri <i>Services Foreign Import</i>	790,148.46	837,149.57	866,723.38	871,683.91	858,698.46
7.b. Impor Antar Provinsi <i>Inter-Provincial import</i>	69,215,364.62	71,766,025.97	79,441,542.68	83,491,269.71	87,394,620.41
J u m l a h / T o t a l	111,679,492.97	118,724,424.67	125,940,634.27	133,316,072.65	140,529,151.11

Tabel/Table 7
Produk Domestik Regional Bruto Provinsi Riau
Atas Dasar Harga Berlaku Menurut Pengeluaran, 2011-2015 (Juta Rp)/
Gross Regional Domestic Product of Riau Province
at Current Market Prices by Expenditure, 2011-2015 (Million Rp)

Pengeluaran/Expenditure	2011	2012	2013	2014*)	2015**)
(1)	(2)	(3)	(4)	(5)	(6)
1. Pengeluaran konsumsi rumah tangga / <i>Households consumption expenditure</i>	128,523,814.32	149,001,458.78	171,473,394.95	198,134,815.61	223,192,095.96
1.a. Pengeluaran Konsumsi Makanan dan Minuman selain Restoran <i>Food and Beverages Consumption Expenditure except restaurants</i>	55,143,273.47	63,061,255.04	72,063,011.80	81,820,472.87	94,500,383.95
1.b. Pengeluaran Konsumsi Pakaian dan Alas Kaki <i>Clothing and Footwear Consumption Expenditure</i>	4,735,362.27	5,517,824.14	6,233,462.19	7,516,505.73	8,429,865.95
1.c. Pengeluaran Konsumsi Perumahan dan Perlengkapan Rumah tangga <i>Housing and Household Equipment Consumption Expenditure</i>	12,626,356.93	14,589,187.76	16,360,387.71	19,546,420.18	21,828,528.87
1.d. Pengeluaran Konsumsi Kesehatan dan Pendidikan <i>Health and Education Consumption Expenditure</i>	7,173,787.40	7,762,513.84	8,894,129.69	10,745,857.17	11,981,556.70
1.e. Pengeluaran Konsumsi Transportasi dan Komunikasi <i>Transportation and Communication Consumption Expenditure</i>	41,806,623.57	49,585,640.98	58,250,369.71	66,767,842.75	73,382,584.55
1.f. Pengeluaran Konsumsi Restoran dan Hotel <i>Hotels and Restaurants Consumption Expenditure</i>	3,332,395.14	4,092,562.58	4,943,623.23	6,388,250.52	7,168,334.24
1.g. Pengeluaran Konsumsi Lainnya <i>Miscellaneous Goods and Services</i>	3,706,015.54	4,392,474.44	4,728,410.61	5,349,466.41	5,900,841.70
2. Pengeluaran konsumsi lembaga swasta nirlaba yang melayani rumah tangga / <i>Non-profit institutions serving households consumption expenditure</i>	1,650,931.75	1,913,571.60	2,258,190.93	2,728,465.86	2,910,248.31
3. Pengeluaran konsumsi pemerintah / <i>General government consumption expenditure</i>	18,344,814.53	19,750,383.10	21,227,801.18	20,562,897.64	23,492,836.56
3.a. Konsumsi Kolektif Pemerintah <i>Government collective consumption expenditure</i>	10,664,352.29	12,333,445.99	12,865,966.14	12,499,934.33	14,325,057.82
3.b. Konsumsi Individu Pemerintah <i>Government individual consumption expenditure</i>	7,680,462.24	7,416,937.11	8,361,835.04	8,062,963.31	9,167,778.74
4. Pembentukan modal tetap bruto/ <i>Gross fixed capital formation</i>	117,961,767.41	134,200,405.03	147,933,949.92	170,219,855.23	198,061,291.74
4.a. Pembentukan Modal Tetap Bruto Bangunan <i>Gross fixed capital formation-Buildings</i>	86,153,944.45	97,951,148.85	107,657,152.45	123,618,650.55	144,081,602.53
4.b. Pembentukan Modal Tetap Bruto Non Bangunan <i>Gross fixed capital formation-Non Buildings</i>	31,807,822.96	36,249,256.18	40,276,797.47	46,601,204.68	53,979,689.21
5. Perubahan Inventori/ <i>Changes in Inventories</i>	20,884,895.01	29,094,990.78	35,401,415.82	30,133,338.53	7,365,023.32
6. Ekspor barang dan jasa / <i>Export of goods and services</i>	291,751,867.54	325,140,921.66	334,698,208.79	370,191,608.51	250,525,609.76
6.a. Ekspor Luar Negeri <i>Foreign export</i>	186,605,925.41	257,133,922.04	241,097,321.13	262,159,377.64	212,030,401.21
6.a.1. Ekspor Barang Luar Negeri <i>Goods Foreign Export</i>	185,805,856.30	256,208,204.30	239,980,399.79	260,893,213.96	210,465,524.40
6.a.2. Ekspor Jasa Luar Negeri <i>Services Foreign Export</i>	800,069.11	925,717.74	1,116,921.34	1,266,163.68	1,564,876.81
6.b. Ekspor Antar Provinsi <i>Inter-Provincial exports</i>	105,145,942.13	68,006,999.62	93,600,887.66	108,032,230.87	38,495,208.55
7. Dikurangi impor barang dan jasa / <i>Less import of goods and services</i>	93,468,751.00	100,609,006.19	105,494,511.82	112,583,239.63	53,160,683.13
7.a. Impor Luar Negeri <i>Foreign Import</i>	23,020,751.93	28,201,101.06	28,638,303.51	26,480,611.83	25,055,152.80
7.a.1. Impor Barang Luar Negeri <i>Goods Foreign Import</i>	18,421,655.34	22,903,361.76	22,157,871.44	20,193,840.98	17,999,230.83
7.a.2. Impor Jasa Luar Negeri <i>Services Foreign Import</i>	4,599,096.59	5,297,739.30	6,480,432.07	6,286,770.85	7,055,921.97
7.b. Impor Antar Provinsi <i>Inter-Provincial import</i>	70,447,999.07	72,407,905.13	76,856,208.31	86,102,627.79	28,105,530.34
Jumlah/Total	485,649,339.55	558,492,724.75	607,498,449.77	679,387,741.77	652,386,422.52

Tabel/Table 8
Produk Domestik Regional Bruto Provinsi Riau
Atas Dasar Harga Konstan 2010 Menurut Pengeluaran, 2011-2015 (Juta Rp) /
Gross Regional Domestic Product of Riau Province
at 2010 Constant Prices by Expenditure, 2011-2015 (Million Rp)

Pengeluaran/Expenditure	2011	2012	2013	2014*)	2015**)
(1)	(2)	(3)	(4)	(5)	(6)
1. Pengeluaran konsumsi rumah tangga / <i>Households consumption expenditure</i>	115,084,788.48	122,841,589.61	131,131,818.39	140,607,693.08	148,980,385.60
1.a. Pengeluaran Konsumsi Makanan dan Minuman selain Restoran <i>Food and Beverages Consumption Expenditure except restaurants</i>	49,280,164.92	52,479,282.39	55,237,930.76	58,595,092.69	63,459,329.48
1.b. Pengeluaran Konsumsi Pakaian dan Alas Kaki <i>Clothing and Footwear Consumption Expenditure</i>	4,372,832.92	4,716,570.53	5,132,561.49	5,639,191.95	6,025,502.72
1.c. Pengeluaran Konsumsi Perumahan dan Perlengkapan Rumahtangga <i>Housing and Household Equipment Consumption Expenditure</i>	11,029,210.27	11,538,054.27	12,282,317.38	13,331,182.34	14,208,797.26
1.d. Pengeluaran Konsumsi Kesehatan dan Pendidikan <i>Health and Education Consumption Expenditure</i>	6,472,677.11	6,904,983.43	7,524,153.86	8,189,384.12	8,674,743.13
1.e. Pengeluaran Konsumsi Transportasi dan Komunikasi <i>Transportation and Communication Consumption Expenditure</i>	37,203,195.65	39,784,497.58	42,838,006.22	45,900,101.55	46,977,154.92
1.f. Pengeluaran Konsumsi Restoran dan Hotel <i>Hotels and Restaurants Consumption Expenditure</i>	3,259,534.95	3,652,884.87	4,053,373.08	4,445,644.99	4,769,403.10
1.g. Pengeluaran Konsumsi Lainnya <i>Miscellaneous Goods and Services</i>	3,467,172.65	3,765,316.54	4,063,475.60	4,507,095.45	4,865,454.99
2. Pengeluaran konsumsi lembaga swasta nirlaba yang melayani rumah tangga / <i>Non-profit institutions serving households consumption expenditure</i>	1,528,418.57	1,624,583.02	1,755,960.06	2,027,080.50	2,032,936.70
3. Pengeluaran konsumsi pemerintah / <i>General government consumption expenditure</i>	16,714,278.63	16,843,094.60	18,317,421.49	17,752,785.47	18,419,222.99
3.a. Konsumsi Kolektif Pemerintah <i>Government collective consumption expenditure</i>	9,467,542.98	10,542,252.47	11,175,435.45	10,859,716.91	11,261,724.90
3.b. Konsumsi Individu Pemerintah <i>Government individual consumption expenditure</i>	7,246,735.64	6,300,842.13	7,141,986.03	6,893,068.55	7,157,498.10
4. Pembentukan modal tetap bruto/ <i>Gross fixed capital formation</i>	110,722,024.90	120,978,856.46	127,338,483.49	129,639,728.17	134,900,260.45
4.a. Pembentukan Modal Tetap Bruto Bangunan <i>Gross fixed capital formation-Buildings</i>	79,645,560.25	87,035,096.52	92,983,709.15	94,482,704.65	98,566,623.56
4.b. Pembentukan Modal Tetap Bruto Non Bangunan <i>Gross fixed capital formation-Non Buildings</i>	31,076,464.65	33,943,759.94	34,354,774.34	35,157,023.52	36,333,636.89
5. Perubahan Inventori/ <i>Changes in Inventories</i>	20,509,737.81	20,604,713.82	14,950,461.59	11,199,137.72	3,663,055.64
6. Ekspor barang dan jasa / <i>Export of goods and services</i>	236,227,796.25	307,747,679.27	285,085,390.07	241,669,590.10	190,805,653.19
6.a. Ekspor Luar Negeri <i>Foreign export</i>	162,929,191.85	225,188,741.37	197,982,964.66	207,525,894.73	175,835,202.94
6.a.1. Ekspor Barang Luar Negeri <i>Goods Foreign Export</i>	162,156,357.30	224,340,972.50	197,055,435.75	206,570,423.33	174,845,625.71
6.a.2. Ekspor Jasa Luar Negeri <i>Services Foreign Export</i>	772,834.55	847,768.87	927,528.91	955,471.40	989,577.23
6.b. Ekspor Antar Provinsi <i>Inter-Provincial exports</i>	73,298,604.40	82,558,937.90	87,102,425.41	34,143,695.38	14,970,450.25
7. Dikurangi impor barang dan jasa / <i>Less import of goods and services</i>	90,571,204.43	165,014,518.28	142,392,027.68	94,944,405.17	49,864,919.20
7.a. Impor Luar Negeri <i>Foreign Import</i>	21,726,942.96	24,683,130.18	23,127,595.27	20,117,981.33	18,578,177.69
7.a.1. Impor Barang Luar Negeri <i>Goods Foreign Import</i>	17,108,103.41	19,820,484.78	17,910,934.69	15,705,236.09	14,038,336.09
7.a.2. Impor Jasa Luar Negeri <i>Services Foreign Import</i>	4,618,839.55	4,862,645.40	5,216,660.58	4,412,745.24	4,539,841.60
7.b. Impor Antar Provinsi <i>Inter-Provincial import</i>	68,844,261.47	140,331,388.10	119,264,432.41	74,826,423.85	31,286,741.50
J u m l a h / T o t a l	410,215,840.21	425,625,998.51	436,187,507.42	447,951,609.87	448,936,595.38

Tabel/Table 9
Produk Domestik Regional Bruto Provinsi Jambi
Atas Dasar Harga Berlaku Menurut Pengeluaran, 2011-2015 (Juta Rp)/
Gross Regional Domestic Product of Jambi Province
at Current Market Prices by Expenditure, 2011-2015 (Million Rp)

Pengeluaran/Expenditure	2011	2012	2013	2014*)	2015**)
(1)	(2)	(3)	(4)	(5)	(6)
1. Pengeluaran konsumsi rumah tangga / <i>Households consumption expenditure</i>	48,986,742.29	54,317,104.07	59,598,782.59	66,802,356.10	71,354,359.37
1.a. Pengeluaran Konsumsi Makanan dan Minuman selain Restoran <i>Food and Beverages Consumption Expenditure except restaurants</i>	21,369,134.90	23,879,052.89	26,296,300.06	29,606,219.61	31,501,492.90
1.b. Pengeluaran Konsumsi Pakaian dan Alas Kaki <i>Clothing and Footwear Consumption Expenditure</i>	2,020,989.75	2,248,768.06	2,369,914.93	2,599,792.34	2,649,383.78
1.c. Pengeluaran Konsumsi Perumahan dan Perlengkapan Rumah tangga <i>Housing and Household Equipment Consumption Expenditure</i>	6,861,205.46	7,873,835.94	8,726,387.52	10,439,457.32	11,277,282.53
1.d. Pengeluaran Konsumsi Kesehatan dan Pendidikan <i>Health and Education Consumption Expenditure</i>	6,112,692.38	6,908,577.94	7,434,327.94	8,096,486.03	8,164,145.31
1.e. Pengeluaran Konsumsi Transportasi dan Komunikasi <i>Transportation and Communication Consumption Expenditure</i>	11,182,336.86	11,782,422.53	13,008,322.85	14,093,504.07	15,881,014.63
1.f. Pengeluaran Konsumsi Restoran dan Hotel <i>Hotels and Restaurants Consumption Expenditure</i>	434,270.54	515,894.08	564,594.79	607,470.30	638,767.79
1.g. Pengeluaran Konsumsi Lainnya <i>Miscellaneous Goods and Services</i>	1,006,112.40	1,108,552.62	1,198,934.52	1,359,426.43	1,242,272.44
2. Pengeluaran konsumsi lembaga swasta nirlaba yang melayani rumah tangga / <i>Non-profit institutions serving households consumption expenditure</i>	493,707.97	559,933.14	634,696.87	776,206.35	830,367.88
3. Pengeluaran konsumsi pemerintah / <i>General government consumption expenditure</i>	9,417,666.96	10,881,354.28	12,000,226.23	13,000,173.13	14,191,659.35
3.a. Konsumsi Kolektif Pemerintah <i>Government collective consumption expenditure</i>	5,347,841.32	6,186,988.69	6,592,608.41	7,455,129.19	8,182,198.48
3.b. Konsumsi Individu Pemerintah <i>Government individual consumption expenditure</i>	4,069,825.64	4,694,365.59	5,407,617.82	5,545,043.94	6,009,460.86
4. Pembentukan modal tetap bruto/ <i>Gross fixed capital formation</i>	22,761,160.01	27,436,487.78	32,929,971.32	35,264,893.92	37,467,845.00
4.a. Pembentukan Modal Tetap Bruto Bangunan <i>Gross fixed capital formation-Buildings</i>	14,218,354.16	17,544,053.09	21,213,801.31	24,362,093.85	27,186,720.99
4.b. Pembentukan Modal Tetap Bruto Non Bangunan <i>Gross fixed capital formation-Non Buildings</i>	8,542,805.85	9,892,434.69	11,716,170.02	10,902,800.07	10,281,124.01
5. Perubahan Inventori/ <i>Changes in Inventories</i>	(3,270,402.66)	3,386,917.97	645,131.55	1,338,604.24	1,754,356.17
6. Ekspor barang dan jasa / <i>Export of goods and services</i>	82,845,897.07	79,182,653.56	86,522,561.74	93,554,609.42	102,402,632.93
6.a. Ekspor Luar Negeri <i>Foreign export</i>	41,346,079.95	39,692,416.66	43,367,283.27	47,545,785.33	35,309,168.42
6.a.1. Ekspor Barang Luar Negeri <i>Goods Foreign Export</i>	41,208,994.69	39,530,109.24	43,163,518.81	47,340,927.25	35,119,011.33
6.a.2. Ekspor Jasa Luar Negeri <i>Services Foreign Export</i>	137,085.26	162,307.42	203,764.46	204,858.08	190,157.09
6.b. Ekspor Antar Provinsi <i>Inter-Provincial exports</i>	41,499,817.11	39,490,236.90	43,155,278.46	46,008,824.09	67,093,464.51
7. Dikurangi impor barang dan jasa / <i>Less import of goods and services</i>	57,711,858.96	60,694,050.74	62,355,329.82	65,929,199.69	72,890,873.03
7.a. Impor Luar Negeri <i>Foreign Import</i>	1,992,392.87	1,588,530.90	3,643,584.52	3,070,977.99	2,167,277.68
7.a.1. Impor Barang Luar Negeri <i>Goods Foreign Import</i>	1,610,766.56	1,167,546.55	3,094,684.36	2,469,552.90	1,505,356.41
7.a.2. Impor Jasa Luar Negeri <i>Services Foreign Import</i>	381,626.31	420,984.35	548,900.16	601,425.09	661,921.27
7.b. Impor Antar Provinsi <i>Inter-Provincial import</i>	55,719,466.09	59,105,519.83	58,711,745.29	62,858,221.70	70,723,595.35
Jumlah/Total	103,522,912.66	115,070,400.06	129,976,040.49	144,807,643.47	155,110,347.65

Tabel/Table 10
Produk Domestik Regional Bruto Provinsi Jambi
Atas Dasar Harga Konstan 2010 Menurut Pengeluaran, 2011-2015 (Juta Rp) /
Gross Regional Domestic Product of Jambi Province
at 2010 Constant Prices by Expenditure, 2011-2015 (Million Rp)

Pengeluaran/Expenditure	2011	2012	2013	2014*)	2015**)
(1)	(2)	(3)	(4)	(5)	(6)
1. Pengeluaran konsumsi rumah tangga / <i>Households consumption expenditure</i>	46,604,307.14	48,732,203.36	50,710,677.99	52,923,997.55	55,162,888.91
1.a. Pengeluaran Konsumsi Makanan dan Minuman selain Restoran <i>Food and Beverages Consumption Expenditure except restaurants</i>	20,010,777.56	20,772,662.83	21,502,691.90	22,367,350.30	23,354,648.89
1.b. Pengeluaran Konsumsi Pakaian dan Alas Kaki <i>Clothing and Footwear Consumption Expenditure</i>	1,860,102.99	1,962,030.56	2,051,780.10	2,175,123.55	2,228,773.24
1.c. Pengeluaran Konsumsi Perumahan dan Perlengkapan Rumah tangga <i>Housing and Household Equipment Consumption Expenditure</i>	6,715,675.56	7,127,298.82	7,515,766.43	7,915,449.67	8,262,285.60
1.d. Pengeluaran Konsumsi Kesehatan dan Pendidikan <i>Health and Education Consumption Expenditure</i>	5,730,475.41	6,042,002.56	6,257,545.78	6,533,576.35	6,846,297.65
1.e. Pengeluaran Konsumsi Transportasi dan Komunikasi <i>Transportation and Communication Consumption Expenditure</i>	10,992,008.95	11,448,682.14	11,972,357.98	12,429,995.71	12,933,551.20
1.f. Pengeluaran Konsumsi Restoran dan Hotel <i>Hotels and Restaurants Consumption Expenditure</i>	398,151.25	457,253.76	469,631.87	480,843.98	483,543.85
1.g. Pengeluaran Konsumsi Lainnya <i>Miscellaneous Goods and Services</i>	897,115.43	922,272.69	940,903.92	1,021,658.00	1,053,788.48
2. Pengeluaran konsumsi lembaga swasta nirlaba yang melayani rumah tangga / <i>Non-profit institutions serving households consumption expenditure</i>	473,626.03	513,520.20	548,239.97	626,014.67	653,590.66
3. Pengeluaran konsumsi pemerintah / <i>General government consumption expenditure</i>	8,406,567.42	8,982,549.23	9,395,754.39	9,800,659.23	9,901,082.82
3.a. Konsumsi Kolektif Pemerintah <i>Government collective consumption expenditure</i>	4,654,824.65	4,980,452.66	5,223,493.47	5,502,613.90	5,702,893.38
3.b. Konsumsi Individu Pemerintah <i>Government individual consumption expenditure</i>	3,751,742.77	4,002,096.57	4,172,260.92	4,298,045.32	4,198,189.43
4. Pembentukan modal tetap bruto/ <i>Gross fixed capital formation</i>	21,571,040.09	25,926,187.73	28,266,691.52	29,062,105.25	28,840,855.16
4.a. Pembentukan Modal Tetap Bruto Bangunan <i>Gross fixed capital formation-Buildings</i>	13,793,530.78	16,192,728.34	18,245,525.74	20,103,683.09	21,106,254.08
4.b. Pembentukan Modal Tetap Bruto Non Bangunan <i>Gross fixed capital formation-Non Buildings</i>	7,777,509.31	9,733,459.39	10,021,165.78	8,958,422.15	7,734,601.08
5. Perubahan Inventori/ <i>Changes in Inventories</i>	(3,095,529.84)	1,450,159.15	(1,167,644.72)	1,468,416.73	1,299,005.74
6. Ekspor barang dan jasa / <i>Export of goods and services</i>	76,468,466.16	72,869,862.83	76,358,620.57	79,979,732.97	87,375,823.72
6.a. Ekspor Luar Negeri <i>Foreign export</i>	36,560,562.54	34,396,398.26	33,890,676.60	34,082,269.10	34,277,857.36
6.a.1. Ekspor Barang Luar Negeri <i>Goods Foreign Export</i>	36,426,939.95	34,247,437.71	33,757,073.30	33,964,224.39	34,180,504.75
6.a.2. Ekspor Jasa Luar Negeri <i>Services Foreign Export</i>	133,622.59	148,960.55	133,603.29	118,044.71	97,352.61
6.b. Ekspor Antar Provinsi <i>Inter-Provincial exports</i>	39,907,903.62	38,473,464.57	42,467,943.98	45,897,463.88	53,097,966.36
7. Dikurangi impor barang dan jasa / <i>Less import of goods and services</i>	52,687,603.02	53,859,400.39	52,346,208.77	53,876,209.47	58,194,534.39
7.a. Impor Luar Negeri <i>Foreign Import</i>	1,969,264.42	1,389,175.85	2,904,568.54	2,412,994.11	1,535,846.40
7.a.1. Impor Barang Luar Negeri <i>Goods Foreign Import</i>	1,585,612.96	1,002,815.08	2,464,050.06	1,965,181.19	1,124,147.56
7.a.2. Impor Jasa Luar Negeri <i>Services Foreign Import</i>	383,651.46	386,360.77	440,518.48	447,812.92	411,698.84
7.b. Impor Antar Provinsi <i>Inter-Provincial import</i>	50,718,338.60	52,470,224.54	49,441,640.23	51,463,215.35	56,658,687.98
J u m l a h / T o t a l	97,740,873.96	104,615,082.12	111,766,130.95	119,984,716.92	125,038,712.63

Tabel/Table 11
Produk Domestik Regional Bruto Provinsi Sumatera Selatan
Atas Dasar Harga Berlaku Menurut Pengeluaran, 2011-2015 (Juta Rp)/
Gross Regional Domestic Product of Sumatera Selatan Province
at Current Market Prices by Expenditure, 2011-2015 (Million Rp)

Pengeluaran/Expenditure	2011	2012	2013	2014*)	2015**)
(1)	(2)	(3)	(4)	(5)	(6)
1. Pengeluaran konsumsi rumah tangga / <i>Households consumption expenditure</i>	145,350,838.51	164,016,852.81	188,289,444.92	207,179,393.62	220,565,659.92
1.a. Pengeluaran Konsumsi Makanan dan Minuman selain Restoran <i>Food and Beverages Consumption Expenditure except restaurants</i>	81,014,363.89	92,634,911.22	108,342,433.55	120,448,907.65	124,076,108.65
1.b. Pengeluaran Konsumsi Pakaian dan Alas Kaki <i>Clothing and Footwear Consumption Expenditure</i>	6,622,339.07	7,105,977.76	8,040,281.75	8,820,150.60	9,550,487.15
1.c. Pengeluaran Konsumsi Perumahan dan Perlengkapan Rumahtangga <i>Housing and Household Equipment Consumption Expenditure</i>	14,920,242.93	16,663,118.16	19,269,503.88	20,788,913.47	23,641,912.90
1.d. Pengeluaran Konsumsi Kesehatan dan Pendidikan <i>Health and Education Consumption Expenditure</i>	10,270,945.88	11,678,654.23	13,426,300.68	14,051,506.16	15,690,067.90
1.e. Pengeluaran Konsumsi Transportasi dan Komunikasi <i>Transportation and Communication Consumption Expenditure</i>	18,936,197.43	20,521,439.98	22,105,179.61	25,479,796.77	28,170,240.96
1.f. Pengeluaran Konsumsi Restoran dan Hotel <i>Hotels and Restaurants Consumption Expenditure</i>	7,484,236.61	8,572,356.30	9,804,319.02	10,434,424.81	11,516,980.23
1.g. Pengeluaran Konsumsi Lainnya <i>Miscellaneous Goods and Services</i>	6,102,512.70	6,840,395.16	7,301,426.43	7,155,694.17	7,919,862.13
2. Pengeluaran konsumsi lembaga swasta nirlaba yang melayani rumah tangga / <i>Non-profit institutions serving households consumption expenditure</i>	2,920,774.43	3,173,535.29	3,760,387.22	4,518,786.61	4,881,975.81
3. Pengeluaran konsumsi pemerintah / <i>General government consumption expenditure</i>	18,500,923.96	20,445,006.34	22,542,613.64	24,649,772.49	26,515,193.18
3.a. Konsumsi Kolektif Pemerintah <i>Government collective consumption expenditure</i>	11,629,471.87	12,077,211.59	13,490,009.60	14,594,447.06	15,784,549.42
3.b. Konsumsi Individu Pemerintah <i>Government individual consumption expenditure</i>	6,871,452.09	8,367,794.75	9,052,604.04	10,055,325.43	10,730,643.76
4. Pembentukan modal tetap bruto/ <i>Gross fixed capital formation</i>	90,867,021.57	103,665,102.16	115,563,405.85	126,847,076.75	126,720,806.48
4.a. Pembentukan Modal Tetap Bruto Bangunan <i>Gross fixed capital formation-Buildings</i>	70,746,990.53	81,477,910.25	93,668,010.70	102,206,191.25	99,485,799.02
4.b. Pembentukan Modal Tetap Bruto Non Bangunan <i>Gross fixed capital formation-Non Buildings</i>	20,120,031.04	22,187,191.91	21,895,395.15	24,640,885.50	27,235,007.46
5. Perubahan Inventori/ <i>Changes in Inventories</i>	(77,658.34)	9,851,971.06	1,240,029.23	(104,536.06)	(229,855.84)
6. Ekspor barang dan jasa / <i>Export of goods and services</i>	72,780,014.56	76,280,107.71	87,858,968.67	89,271,384.83	95,898,469.58
6.a. Ekspor Luar Negeri <i>Foreign export</i>	46,249,281.73	42,620,272.65	43,160,760.98	41,142,248.57	37,192,651.12
6.a.1. Ekspor Barang Luar Negeri <i>Goods Foreign Export</i>	45,810,665.80	42,078,795.23	42,564,578.68	40,430,231.86	36,434,361.04
6.a.2. Ekspor Jasa Luar Negeri <i>Services Foreign Export</i>	438,615.93	541,477.42	596,182.30	712,016.71	758,290.08
6.b. Ekspor Antar Provinsi <i>Inter-Provincial exports</i>	26,530,732.83	33,659,835.05	44,698,207.69	48,129,136.26	58,705,818.46
7. Dikurangi impor barang dan jasa / <i>Less import of goods and services</i>	103,674,980.05	124,167,450.56	138,906,385.40	146,241,118.42	141,625,673.62
7.a. Impor Luar Negeri <i>Foreign Import</i>	6,114,461.80	6,139,466.76	8,166,713.40	11,465,621.77	24,440,452.01
7.a.1. Impor Barang Luar Negeri <i>Goods Foreign Import</i>	5,083,267.06	4,978,358.94	6,713,340.37	9,853,579.31	22,001,986.17
7.a.2. Impor Jasa Luar Negeri <i>Services Foreign Import</i>	1,031,194.73	1,161,107.81	1,453,373.03	1,612,042.46	2,438,465.84
7.b. Impor Antar Provinsi <i>Inter-Provincial import</i>	97,560,518.25	118,027,983.81	130,739,672.00	134,775,496.66	117,185,221.60
Jumlah/Total	226,666,934.64	253,265,124.80	280,348,464.13	306,120,759.81	332,726,575.53

Tabel/Table 12
Produk Domestik Regional Bruto Provinsi Sumatera Selatan
Atas Dasar Harga Konstan 2010 Menurut Pengeluaran, 2011-2015 (Juta Rp) /
Gross Regional Domestic Product of Sumatera Selatan Province
at 2010 Constant Prices by Expenditure, 2011-2015 (Million Rp)

Pengeluaran/Expenditure	2011	2012	2013	2014*)	2015**)
(1)	(2)	(3)	(4)	(5)	(6)
1. Pengeluaran konsumsi rumah tangga / <i>Households consumption expenditure</i>	133,324,577.05	141,499,202.77	149,945,262.16	156,430,722.36	163,348,764.73
1.a. Pengeluaran Konsumsi Makanan dan Minuman selain Restoran <i>Food and Beverages Consumption Expenditure except restaurants</i>	74,163,313.85	79,636,191.26	84,674,994.25	86,897,381.48	89,219,055.85
1.b. Pengeluaran Konsumsi Pakaian dan Alas Kaki <i>Clothing and Footwear Consumption Expenditure</i>	5,639,912.87	5,906,934.70	6,235,815.12	6,890,905.41	7,271,608.80
1.c. Pengeluaran Konsumsi Perumahan dan Perlengkapan Rumahtangga <i>Housing and Household Equipment Consumption Expenditure</i>	13,681,408.48	14,270,484.36	15,538,692.38	15,850,681.47	17,025,817.62
1.d. Pengeluaran Konsumsi Kesehatan dan Pendidikan <i>Health and Education Consumption Expenditure</i>	9,155,091.81	9,704,835.93	10,443,498.30	11,105,770.07	11,778,712.69
1.e. Pengeluaran Konsumsi Transportasi dan Komunikasi <i>Transportation and Communication Consumption Expenditure</i>	17,755,822.18	18,605,101.14	19,232,907.60	21,305,120.22	22,665,113.67
1.f. Pengeluaran Konsumsi Restoran dan Hotel <i>Hotels and Restaurants Consumption Expenditure</i>	6,896,533.17	7,254,297.86	7,721,890.56	8,283,148.43	8,839,931.99
1.g. Pengeluaran Konsumsi Lainnya <i>Miscellaneous Goods and Services</i>	6,032,494.69	6,121,357.52	6,097,463.95	6,097,715.29	6,548,524.12
2. Pengeluaran konsumsi lembaga swasta nirlaba yang melayani rumah tangga / <i>Non-profit institutions serving households consumption expenditure</i>	2,755,064.21	2,861,155.49	3,180,633.07	3,611,410.04	3,821,042.37
3. Pengeluaran konsumsi pemerintah / <i>General government consumption expenditure</i>	16,354,494.88	17,451,085.05	18,551,979.85	18,757,671.86	19,602,282.77
3.a. Konsumsi Kolektif Pemerintah <i>Government collective consumption expenditure</i>	9,501,725.93	9,963,367.22	10,780,992.66	11,105,791.59	11,845,213.17
3.b. Konsumsi Individu Pemerintah <i>Government individual consumption expenditure</i>	6,852,768.95	7,487,717.83	7,770,987.19	7,651,880.27	7,757,069.59
4. Pembentukan modal tetap bruto/ <i>Gross fixed capital formation</i>	80,495,866.38	85,219,894.60	89,260,412.77	93,404,413.75	93,428,157.94
4.a. Pembentukan Modal Tetap Bruto Bangunan <i>Gross fixed capital formation-Buildings</i>	60,446,635.94	63,825,258.14	67,345,136.59	70,701,225.90	70,765,402.27
4.b. Pembentukan Modal Tetap Bruto Non Bangunan <i>Gross fixed capital formation-Non Buildings</i>	20,049,230.44	21,394,636.46	21,915,276.18	22,703,187.85	22,662,755.66
5. Perubahan Inventori/ <i>Changes in Inventories</i>	(169,787.28)	8,322,088.99	(1,203,187.25)	2,054,005.39	(432,054.42)
6. Ekspor barang dan jasa / <i>Export of goods and services</i>	66,261,093.50	74,001,468.88	85,500,813.99	92,694,506.16	91,509,040.99
6.a. Ekspor Luar Negeri <i>Foreign export</i>	42,609,543.91	41,201,265.35	42,696,431.63	43,454,731.31	38,516,757.57
6.a.1. Ekspor Barang Luar Negeri <i>Goods Foreign Export</i>	42,182,609.21	40,702,254.74	42,202,058.18	42,924,563.11	37,884,629.92
6.a.2. Ekspor Jasa Luar Negeri <i>Services Foreign Export</i>	426,934.70	499,010.61	494,373.44	530,168.20	632,127.65
6.b. Ekspor Antar Provinsi <i>Inter-Provincial exports</i>	23,651,549.59	32,800,203.53	42,804,382.36	49,239,774.85	52,992,283.42
7. Dikurangi impor barang dan jasa / <i>Less import of goods and services</i>	92,660,609.38	108,895,697.48	113,060,866.76	123,858,961.12	117,254,371.95
7.a. Impor Luar Negeri <i>Foreign Import</i>	6,073,464.86	5,613,006.50	6,662,693.94	8,721,220.24	18,772,378.69
7.a.1. Impor Barang Luar Negeri <i>Goods Foreign Import</i>	5,037,183.45	4,546,684.39	5,485,560.51	7,589,037.49	16,926,056.57
7.a.2. Impor Jasa Luar Negeri <i>Services Foreign Import</i>	1,036,281.41	1,066,322.11	1,177,133.43	1,132,182.75	1,846,322.11
7.b. Impor Antar Provinsi <i>Inter-Provincial import</i>	86,587,144.52	103,282,690.98	106,398,172.82	115,137,740.89	98,481,993.26
Jumlah/Total	206,360,699.36	220,459,198.29	232,175,047.83	243,093,768.44	254,022,862.43

Tabel/Table 13
Produk Domestik Regional Bruto Provinsi Bengkulu
Atas Dasar Harga Berlaku Menurut Pengeluaran, 2011-2015 (Juta Rp)/
Gross Regional Domestic Product of Bengkulu Province
at Current Market Prices by Expenditure, 2011-2015 (Million Rp)

Pengeluaran/Expenditure	2011	2012	2013	2014*)	2015**)
(1)	(2)	(3)	(4)	(5)	(6)
1. Pengeluaran konsumsi rumah tangga / <i>Households consumption expenditure</i>	20,297,687.14	23,006,942.59	26,025,111.97	29,476,477.89	33,169,262.26
1.a. Pengeluaran Konsumsi Makanan dan Minuman selain Restoran <i>Food and Beverages Consumption Expenditure except restaurants</i>	10,411,994.98	11,665,441.18	12,969,140.64	14,734,352.01	16,661,984.40
1.b. Pengeluaran Konsumsi Pakaian dan Alas Kaki <i>Clothing and Footwear Consumption Expenditure</i>	1,198,084.45	1,329,992.26	1,574,489.89	1,812,141.58	2,040,290.53
1.c. Pengeluaran Konsumsi Perumahan dan Perlengkapan Rumahtangga <i>Housing and Household Equipment Consumption Expenditure</i>	2,229,323.48	2,558,923.39	3,012,511.69	3,416,937.59	3,786,171.90
1.d. Pengeluaran Konsumsi Kesehatan dan Pendidikan <i>Health and Education Consumption Expenditure</i>	1,531,020.88	1,738,389.57	1,962,889.98	2,209,175.25	2,467,991.46
1.e. Pengeluaran Konsumsi Transportasi dan Komunikasi <i>Transportation and Communication Consumption Expenditure</i>	3,565,215.22	4,147,947.80	4,734,871.06	5,287,381.25	5,993,942.46
1.f. Pengeluaran Konsumsi Restoran dan Hotel <i>Hotels and Restaurants Consumption Expenditure</i>	921,437.48	1,063,971.19	1,206,029.76	1,359,921.56	1,464,702.25
1.g. Pengeluaran Konsumsi Lainnya <i>Miscellaneous Goods and Services</i>	440,610.65	502,277.20	565,178.95	656,568.64	754,179.27
2. Pengeluaran konsumsi lembaga swasta nirlaba yang melayani rumah tangga / <i>Non-profit institutions serving households consumption expenditure</i>	823,008.83	916,230.90	1,018,276.35	1,209,628.85	1,213,687.37
3. Pengeluaran konsumsi pemerintah / <i>General government consumption expenditure</i>	6,214,001.11	6,867,336.72	7,615,202.55	8,850,671.55	10,227,176.05
3.a. Konsumsi Kolektif Pemerintah <i>Government collective consumption expenditure</i>	3,641,670.22	4,060,775.57	4,534,630.43	5,305,131.90	6,078,818.02
3.b. Konsumsi Individu Pemerintah <i>Government individual consumption expenditure</i>	2,572,330.89	2,806,561.15	3,080,572.12	3,545,539.65	4,148,358.03
4. Pembentukan modal tetap bruto/ <i>Gross fixed capital formation</i>	12,973,532.84	14,815,247.05	16,783,325.11	19,055,492.47	20,258,681.05
4.a. Pembentukan Modal Tetap Bruto Bangunan <i>Gross fixed capital formation-Buildings</i>	3,508,701.96	4,119,710.79	4,617,804.60	5,225,205.72	5,543,982.45
4.b. Pembentukan Modal Tetap Bruto Non Bangunan <i>Gross fixed capital formation-Non Buildings</i>	9,464,830.89	10,695,536.26	12,165,520.51	13,830,286.75	14,714,698.60
5. Perubahan Inventori/ <i>Changes in Inventories</i>	682,229.59	869,939.96	979,133.58	1,222,816.42	1,306,955.65
6. Ekspor barang dan jasa / <i>Export of goods and services</i>	12,252,772.11	13,609,876.26	13,603,652.76	14,696,599.71	16,385,404.93
6.a. Ekspor Luar Negeri <i>Foreign export</i>	4,591,424.10	5,174,751.75	4,116,499.74	3,085,277.65	2,164,378.85
6.a.1. Ekspor Barang Luar Negeri <i>Goods Foreign Export</i>	4,525,874.18	5,097,896.01	4,033,051.22	2,988,118.68	2,065,683.49
6.a.2. Ekspor Jasa Luar Negeri <i>Services Foreign Export</i>	65,549.92	76,855.74	83,448.52	97,158.96	98,695.36
6.b. Ekspor Antar Provinsi <i>Inter-Provincial exports</i>	7,661,348.01	8,435,124.51	9,487,153.01	11,611,322.06	14,221,026.08
7. Dikurangi impor barang dan jasa / <i>Less import of goods and services</i>	21,043,524.72	23,877,896.53	25,459,212.16	29,118,928.10	32,219,449.62
7.a. Impor Luar Negeri <i>Foreign Import</i>	421,565.28	321,439.12	451,085.37	611,252.17	484,958.10
7.a.1. Impor Barang Luar Negeri <i>Goods Foreign Import</i>	294,908.15	179,258.98	271,423.90	424,822.84	292,981.22
7.a.2. Impor Jasa Luar Negeri <i>Services Foreign Import</i>	126,657.13	142,180.14	179,661.46	186,429.33	191,976.88
7.b. Impor Antar Provinsi <i>Inter-Provincial import</i>	20,621,959.44	23,556,457.40	25,008,126.79	28,507,675.93	31,734,491.52
Jumlah/Total	32,199,706.90	36,207,676.96	40,565,490.15	45,392,758.77	50,341,717.69

Tabel/Table 14
Produk Domestik Regional Bruto Provinsi Bengkulu
Atas Dasar Harga Konstan 2010 Menurut Pengeluaran, 2011-2015 (Juta Rp) /
Gross Regional Domestic Product of Bengkulu Province
at 2010 Constant Prices by Expenditure, 2011-2015 (Million Rp)

Pengeluaran/Expenditure	2011	2012	2013	2014*)	2015**)
(1)	(2)	(3)	(4)	(5)	(6)
1. Pengeluaran konsumsi rumah tangga / <i>Households consumption expenditure</i>	19,058,144.94	20,273,722.34	21,497,867.10	22,795,157.89	24,009,863.63
1.a. Pengeluaran Konsumsi Makanan dan Minuman selain Restoran <i>Food and Beverages Consumption Expenditure except restaurants</i>	9,912,718.43	10,485,544.00	10,976,900.57	11,565,669.77	12,182,496.99
1.b. Pengeluaran Konsumsi Pakaian dan Alas Kaki <i>Clothing and Footwear Consumption Expenditure</i>	1,061,688.46	1,132,908.90	1,221,577.05	1,311,266.79	1,394,237.96
1.c. Pengeluaran Konsumsi Perumahan dan Perlengkapan Rumah tangga <i>Housing and Household Equipment Consumption Expenditure</i>	2,027,631.43	2,140,689.51	2,287,546.92	2,431,491.99	2,556,320.61
1.d. Pengeluaran Konsumsi Kesehatan dan Pendidikan <i>Health and Education Consumption Expenditure</i>	1,402,434.86	1,499,957.98	1,609,509.61	1,713,164.87	1,803,172.03
1.e. Pengeluaran Konsumsi Transportasi dan Komunikasi <i>Transportation and Communication Consumption Expenditure</i>	3,360,101.96	3,631,013.41	3,903,924.81	4,192,948.82	4,414,592.11
1.f. Pengeluaran Konsumsi Restoran dan Hotel <i>Hotels and Restaurants Consumption Expenditure</i>	859,714.20	916,860.48	996,377.75	1,046,992.85	1,088,906.13
1.g. Pengeluaran Konsumsi Lainnya <i>Miscellaneous Goods and Services</i>	433,855.59	466,748.06	502,030.40	533,622.80	570,137.79
2. Pengeluaran konsumsi lembaga swasta nirlaba yang melayani rumah tangga / <i>Non-profit institutions serving households consumption expenditure</i>	798,632.18	853,529.24	899,939.03	1,026,964.76	995,405.26
3. Pengeluaran konsumsi pemerintah / <i>General government consumption expenditure</i>	5,927,532.27	6,255,797.08	6,573,567.44	7,068,105.20	7,579,388.41
3.a. Konsumsi Kolektif Pemerintah <i>Government collective consumption expenditure</i>	3,465,421.75	3,670,453.93	3,873,018.84	4,170,785.39	4,453,603.29
3.b. Konsumsi Individu Pemerintah <i>Government individual consumption expenditure</i>	2,462,110.52	2,585,343.16	2,700,548.61	2,897,319.81	3,125,785.12
4. Pembentukan modal tetap bruto/ <i>Gross fixed capital formation</i>	12,596,436.63	13,674,629.76	14,819,652.45	16,014,027.73	16,563,114.08
4.a. Pembentukan Modal Tetap Bruto Bangunan <i>Gross fixed capital formation-Buildings</i>	3,398,740.49	3,793,475.48	4,086,137.27	4,414,026.21	4,536,522.04
4.b. Pembentukan Modal Tetap Bruto Non Bangunan <i>Gross fixed capital formation-Non Buildings</i>	9,197,696.14	9,881,154.27	10,733,515.18	11,600,001.52	12,026,592.04
5. Perubahan Inventori/ <i>Changes in Inventories</i>	608,799.37	634,165.70	632,005.68	756,548.97	790,643.69
6. Ekspor barang dan jasa / <i>Export of goods and services</i>	11,639,894.48	13,078,845.76	12,820,113.99	12,665,123.02	13,182,211.79
6.a. Ekspor Luar Negeri <i>Foreign export</i>	4,151,774.69	5,147,242.86	4,310,579.24	2,802,788.92	1,886,401.02
6.a.1. Ekspor Barang Luar Negeri <i>Goods Foreign Export</i>	4,087,833.44	5,076,691.54	4,242,843.96	2,733,248.14	1,823,679.73
6.a.2. Ekspor Jasa Luar Negeri <i>Services Foreign Export</i>	63,941.24	70,551.32	67,735.27	69,540.77	62,721.29
6.b. Ekspor Antar Provinsi <i>Inter-Provincial exports</i>	7,488,119.79	7,931,602.90	8,509,534.75	9,862,334.10	11,295,810.77
7. Dikurangi impor barang dan jasa / <i>Less import of goods and services</i>	20,334,385.67	22,407,652.04	22,916,774.00	24,119,248.65	25,053,124.87
7.a. Impor Luar Negeri <i>Foreign Import</i>	375,990.38	256,155.70	320,941.65	471,712.16	345,788.97
7.a.1. Impor Barang Luar Negeri <i>Goods Foreign Import</i>	248,553.19	125,585.26	175,330.31	339,574.40	223,186.29
7.a.2. Impor Jasa Luar Negeri <i>Services Foreign Import</i>	127,437.19	130,570.44	145,611.34	132,137.76	122,602.68
7.b. Impor Antar Provinsi <i>Inter-Provincial import</i>	19,958,395.29	22,151,496.34	22,595,832.35	23,647,536.49	24,707,335.90
J u m l a h / T o t a l	30,295,054.20	32,363,037.83	34,326,371.68	36,206,678.91	38,067,501.98

Tabel/Table 15
Produk Domestik Regional Bruto Provinsi Lampung
Atas Dasar Harga Berlaku Menurut Pengeluaran, 2011-2015 (Juta Rp)/
Gross Regional Domestic Product of Lampung Province
at Current Market Prices by Expenditure, 2011-2015 (Million Rp)

Pengeluaran/Expenditure	2011	2012	2013	2014*)	2015**)
(1)	(2)	(3)	(4)	(5)	(6)
1. Pengeluaran konsumsi rumah tangga / <i>Households consumption expenditure</i>	102,964,888.38	114,543,996.76	125,242,183.96	138,464,983.37	153,233,045.67
1.a. Pengeluaran Konsumsi Makanan dan Minuman selain Restoran <i>Food and Beverages Consumption Expenditure except restaurants</i>	56,755,260.85	63,444,011.12	70,043,363.81	76,505,667.45	83,357,337.80
1.b. Pengeluaran Konsumsi Pakaian dan Alas Kaki <i>Clothing and Footwear Consumption Expenditure</i>	5,327,745.89	5,860,458.58	6,224,447.83	6,862,584.25	7,265,081.63
1.c. Pengeluaran Konsumsi Perumahan dan Perlengkapan Rumahtangga <i>Housing and Household Equipment Consumption Expenditure</i>	10,320,537.55	11,159,171.85	11,998,154.57	12,989,374.10	14,655,567.28
1.d. Pengeluaran Konsumsi Kesehatan dan Pendidikan <i>Health and Education Consumption Expenditure</i>	7,033,011.86	8,166,524.96	8,760,443.58	9,476,219.64	10,567,174.42
1.e. Pengeluaran Konsumsi Transportasi dan Komunikasi <i>Transportation and Communication Consumption Expenditure</i>	16,505,639.72	18,221,708.79	19,464,079.43	23,323,587.74	26,746,042.12
1.f. Pengeluaran Konsumsi Restoran dan Hotel <i>Hotels and Restaurants Consumption Expenditure</i>	2,546,285.99	2,855,647.26	3,355,808.40	3,484,815.04	4,030,636.36
1.g. Pengeluaran Konsumsi Lainnya <i>Miscellaneous Goods and Services</i>	4,476,406.51	4,836,474.19	5,395,886.36	5,822,735.15	6,611,206.05
2. Pengeluaran konsumsi lembaga swasta nirlaba yang melayani rumah tangga / <i>Non-profit institutions serving households consumption expenditure</i>	2,133,694.83	2,314,825.49	2,588,362.92	2,993,650.92	3,447,905.44
3. Pengeluaran konsumsi pemerintah / <i>General government consumption expenditure</i>	14,518,137.08	16,587,050.20	18,426,476.90	20,697,888.09	24,504,966.19
3.a. Konsumsi Kolektif Pemerintah <i>Government collective consumption expenditure</i>	7,437,170.21	8,659,327.02	11,698,762.41	13,211,962.09	15,561,023.36
3.b. Konsumsi Individu Pemerintah <i>Government individual consumption expenditure</i>	7,080,966.86	7,927,723.18	6,727,714.49	7,485,926.00	8,943,942.83
4. Pembentukan modal tetap bruto/ <i>Gross fixed capital formation</i>	52,335,471.09	60,102,824.76	64,815,394.91	71,015,352.71	76,158,783.98
4.a. Pembentukan Modal Tetap Bruto Bangunan <i>Gross fixed capital formation-Buildings</i>	36,422,061.58	40,425,583.36	43,001,397.02	47,818,358.49	49,267,155.26
4.b. Pembentukan Modal Tetap Bruto Non Bangunan <i>Gross fixed capital formation-Non Buildings</i>	15,913,409.51	19,677,241.40	21,813,997.89	23,196,994.22	26,891,628.72
5. Perubahan Inventori/ <i>Changes in Inventories</i>	1,641,943.73	1,301,837.06	2,012,859.49	893,626.60	635,909.03
6. Ekspor barang dan jasa / <i>Export of goods and services</i>	69,089,444.67	91,099,628.28	104,464,389.09	107,416,879.51	112,970,593.37
6.a. Ekspor Luar Negeri <i>Foreign export</i>	32,007,052.72	38,968,559.95	45,331,515.08	46,799,278.42	52,461,828.20
6.a.1. Ekspor Barang Luar Negeri <i>Goods Foreign Export</i>	31,605,819.45	38,519,369.56	44,816,494.20	46,184,086.31	51,847,731.51
6.a.2. Ekspor Jasa Luar Negeri <i>Services Foreign Export</i>	401,233.27	449,190.39	515,020.88	615,192.11	614,096.69
6.b. Ekspor Antar Provinsi <i>Inter-Provincial exports</i>	37,082,391.95	52,131,068.32	59,132,874.00	60,617,601.09	60,508,765.17
7. Dikurangi impor barang dan jasa / <i>Less import of goods and services</i>	72,636,785.47	98,601,345.42	113,147,028.62	110,513,746.28	117,788,665.35
7.a. Impor Luar Negeri <i>Foreign Import</i>	27,709,847.16	33,075,800.27	38,414,434.86	42,525,687.67	33,289,116.76
7.a.1. Impor Barang Luar Negeri <i>Goods Foreign Import</i>	26,842,933.17	32,082,995.81	37,224,154.37	41,159,227.78	32,032,004.08
7.a.2. Impor Jasa Luar Negeri <i>Services Foreign Import</i>	866,913.99	992,804.46	1,190,280.49	1,366,459.89	1,257,112.68
7.b. Impor Antar Provinsi <i>Inter-Provincial import</i>	44,926,938.31	65,525,545.15	74,732,593.76	67,988,058.61	84,499,548.59
Jumlah/Total	170,046,794.30	187,348,817.12	204,402,638.65	230,968,634.92	253,162,538.32

Tabel/Table 16
Produk Domestik Regional Bruto Provinsi Lampung
Atas Dasar Harga Konstan 2010 Menurut Pengeluaran, 2011-2015 (Juta Rp) /
Gross Regional Domestic Product of Lampung Province
at 2010 Constant Prices by Expenditure, 2011-2015 (Million Rp)

Pengeluaran/Expenditure	2011	2012	2013	2014*)	2015**)
(1)	(2)	(3)	(4)	(5)	(6)
1. Pengeluaran konsumsi rumah tangga / <i>Households consumption expenditure</i>	94,027,627.77	99,967,589.28	105,772,261.80	112,289,848.65	118,564,094.95
1.a. Pengeluaran Konsumsi Makanan dan Minuman selain Restoran <i>Food and Beverages Consumption Expenditure except restaurants</i>	50,165,194.05	53,116,784.10	56,397,984.86	59,254,750.27	62,033,600.68
1.b. Pengeluaran Konsumsi Pakaian dan Alas Kaki <i>Clothing and Footwear Consumption Expenditure</i>	4,878,428.28	5,284,466.85	5,532,470.42	5,914,242.41	6,106,591.43
1.c. Pengeluaran Konsumsi Perumahan dan Perlengkapan Rumah tangga <i>Housing and Household Equipment Consumption Expenditure</i>	9,541,237.79	9,968,364.90	10,395,728.17	11,201,597.25	11,974,088.11
1.d. Pengeluaran Konsumsi Kesehatan dan Pendidikan <i>Health and Education Consumption Expenditure</i>	6,460,863.47	6,993,267.38	7,416,745.08	7,951,124.10	8,301,871.92
1.e. Pengeluaran Konsumsi Transportasi dan Komunikasi <i>Transportation and Communication Consumption Expenditure</i>	16,080,722.02	17,154,706.47	18,032,360.38	19,852,851.75	21,545,309.96
1.f. Pengeluaran Konsumsi Restoran dan Hotel <i>Hotels and Restaurants Consumption Expenditure</i>	2,519,933.47	2,746,364.48	2,978,992.81	3,054,519.82	3,330,715.14
1.g. Pengeluaran Konsumsi Lainnya <i>Miscellaneous Goods and Services</i>	4,381,248.69	4,703,635.09	5,017,980.08	5,060,763.04	5,271,917.72
2. Pengeluaran konsumsi lembaga swasta nirlaba yang melayani rumah tangga / <i>Non-profit institutions serving households consumption expenditure</i>	2,008,907.21	2,126,286.49	2,208,699.56	2,353,846.09	2,519,690.38
3. Pengeluaran konsumsi pemerintah / <i>General government consumption expenditure</i>	13,325,586.25	14,149,516.48	14,743,701.00	15,113,037.58	17,086,725.71
3.a. Konsumsi Kolektif Pemerintah <i>Government collective consumption expenditure</i>	6,801,946.11	7,427,084.20	9,360,786.47	9,646,435.92	10,846,729.62
3.b. Konsumsi Individu Pemerintah <i>Government individual consumption expenditure</i>	6,523,640.14	6,722,432.27	5,382,914.54	5,466,601.66	6,239,996.10
4. Pembentukan modal tetap bruto/ <i>Gross fixed capital formation</i>	49,058,861.36	53,646,823.86	55,690,804.66	58,841,761.15	61,292,191.92
4.a. Pembentukan Modal Tetap Bruto Bangunan <i>Gross fixed capital formation-Buildings</i>	33,857,908.09	35,084,147.74	36,460,303.84	39,592,111.62	39,926,706.56
4.b. Pembentukan Modal Tetap Bruto Non Bangunan <i>Gross fixed capital formation-Non Buildings</i>	15,200,953.27	18,562,676.12	19,230,500.82	19,249,649.53	21,365,485.36
5. Perubahan Inventori/ <i>Changes in Inventories</i>	962,361.23	930,213.39	465,748.02	222,691.40	269,480.49
6. Ekspor barang dan jasa / <i>Export of goods and services</i>	65,805,534.66	82,723,066.36	88,292,004.17	90,417,148.11	87,068,472.41
6.a. Ekspor Luar Negeri <i>Foreign export</i>	29,847,352.77	36,781,643.40	40,447,749.92	36,609,812.84	42,979,127.94
6.a.1. Ekspor Barang Luar Negeri <i>Goods Foreign Export</i>	29,458,602.73	36,370,592.85	40,029,525.31	36,169,145.97	42,533,479.03
6.a.2. Ekspor Jasa Luar Negeri <i>Services Foreign Export</i>	388,750.04	411,050.55	418,224.60	440,666.87	445,648.91
6.b. Ekspor Antar Provinsi <i>Inter-Provincial exports</i>	35,958,181.89	45,941,422.96	47,844,254.26	53,807,335.27	44,089,344.47
7. Dikurangi impor barang dan jasa / <i>Less import of goods and services</i>	64,751,377.11	82,774,289.24	86,553,211.53	89,448,333.50	87,275,236.07
7.a. Impor Luar Negeri <i>Foreign Import</i>	23,185,273.20	24,242,169.18	26,114,737.18	35,598,094.42	25,768,754.32
7.a.1. Impor Barang Luar Negeri <i>Goods Foreign Import</i>	22,314,882.38	23,328,391.32	25,148,293.39	34,636,217.06	24,797,860.94
7.a.2. Impor Jasa Luar Negeri <i>Services Foreign Import</i>	870,390.82	913,777.86	966,443.79	961,877.36	970,893.38
7.b. Impor Antar Provinsi <i>Inter-Provincial import</i>	41,566,103.91	58,532,120.07	60,438,474.35	53,850,239.08	61,506,481.75
J u m l a h / T o t a l	160,437,501.38	170,769,206.61	180,620,007.69	189,789,999.48	199,525,419.79

Tabel/Table 17
Produk Domestik Regional Bruto Provinsi Kepulauan Bangka Belitung
Atas Dasar Harga Berlaku Menurut Pengeluaran, 2011-2015 (Juta Rp)/
Gross Regional Domestic Product of Kepulauan Bangka Belitung Province
at Current Market Prices by Expenditure, 2011-2015 (Million Rp)

Pengeluaran/Expenditure	2011	2012	2013	2014*)	2015**)
(1)	(2)	(3)	(4)	(5)	(6)
1. Pengeluaran konsumsi rumah tangga / <i>Households consumption expenditure</i>	20,157,179.83	22,650,828.98	25,833,873.89	29,321,100.35	32,686,682.57
1.a. Pengeluaran Konsumsi Makanan dan Minuman selain Restoran <i>Food and Beverages Consumption Expenditure except restaurants</i>	9,312,195.12	10,385,475.07	11,767,193.84	13,347,206.45	15,107,546.48
1.b. Pengeluaran Konsumsi Pakaian dan Alas Kaki <i>Clothing and Footwear Consumption Expenditure</i>	766,713.59	860,585.57	984,699.97	1,125,809.54	1,206,055.15
1.c. Pengeluaran Konsumsi Perumahan dan Perlengkapan Rumah tangga <i>Housing and Household Equipment Consumption Expenditure</i>	3,165,684.87	3,660,654.02	4,295,903.93	4,900,685.45	5,391,870.56
1.d. Pengeluaran Konsumsi Kesehatan dan Pendidikan <i>Health and Education Consumption Expenditure</i>	1,027,720.66	1,158,970.96	1,308,223.32	1,485,623.15	1,675,472.70
1.e. Pengeluaran Konsumsi Transportasi dan Komunikasi <i>Transportation and Communication Consumption Expenditure</i>	3,569,219.43	4,020,640.24	4,606,163.55	5,340,238.20	5,891,282.45
1.f. Pengeluaran Konsumsi Restoran dan Hotel <i>Hotels and Restaurants Consumption Expenditure</i>	1,886,461.85	2,091,172.72	2,338,053.50	2,552,815.82	2,781,927.03
1.g. Pengeluaran Konsumsi Lainnya <i>Miscellaneous Goods and Services</i>	429,184.32	473,330.40	533,635.78	568,721.74	632,528.20
2. Pengeluaran konsumsi lembaga swasta nirlaba yang melayani rumah tangga / <i>Non-profit institutions serving households consumption expenditure</i>	200,674.60	236,500.61	278,910.93	339,515.97	389,650.63
3. Pengeluaran konsumsi pemerintah / <i>General government consumption expenditure</i>	4,035,831.92	4,592,183.44	5,249,823.87	5,768,625.90	6,337,733.83
3.a. Konsumsi Kolektif Pemerintah <i>Government collective consumption expenditure</i>	2,601,508.52	2,965,798.65	3,407,644.99	3,732,462.13	4,106,932.59
3.b. Konsumsi Individu Pemerintah <i>Government individual consumption expenditure</i>	1,434,323.40	1,626,384.79	1,842,178.87	2,036,163.77	2,230,801.24
4. Pembentukan modal tetap bruto/ <i>Gross fixed capital formation</i>	8,816,854.19	9,825,222.08	11,172,572.02	12,983,530.57	14,330,832.38
4.a. Pembentukan Modal Tetap Bruto Bangunan <i>Gross fixed capital formation-Buildings</i>	4,905,616.70	5,663,458.18	6,465,966.72	7,203,814.57	8,025,576.05
4.b. Pembentukan Modal Tetap Bruto Non Bangunan <i>Gross fixed capital formation-Non Buildings</i>	3,911,237.50	4,161,763.89	4,706,605.30	5,779,715.99	6,305,256.33
5. Perubahan Inventori/ <i>Changes in Inventories</i>	1,290,090.76	1,031,024.52	1,157,990.22	1,224,294.44	1,167,768.24
6. Ekspor barang dan jasa / <i>Export of goods and services</i>	31,538,394.83	31,440,289.75	34,881,448.30	38,359,924.24	30,242,851.13
6.a. Ekspor Luar Negeri <i>Foreign export</i>	25,920,893.67	25,410,825.57	28,047,085.40	27,900,672.37	21,152,561.56
6.a.1. Ekspor Barang Luar Negeri <i>Goods Foreign Export</i>	25,869,094.83	25,353,363.30	27,986,026.53	27,827,756.89	21,056,358.02
6.a.2. Ekspor Jasa Luar Negeri <i>Services Foreign Export</i>	51,798.84	57,462.27	61,058.87	72,915.48	96,203.55
6.b. Ekspor Antar Provinsi <i>Inter-Provincial exports</i>	5,617,501.16	6,029,464.18	6,834,362.90	10,459,251.88	9,090,289.56
7. Dikurangi impor barang dan jasa / <i>Less import of goods and services</i>	25,189,983.63	24,375,821.07	28,186,255.06	30,890,765.07	24,163,430.46
7.a. Impor Luar Negeri <i>Foreign Import</i>	1,439,729.19	1,383,714.26	1,146,114.54	1,366,237.63	1,392,464.84
7.a.1. Impor Barang Luar Negeri <i>Goods Foreign Import</i>	989,981.20	874,801.67	524,600.54	702,486.71	691,628.11
7.a.2. Impor Jasa Luar Negeri <i>Services Foreign Import</i>	449,747.99	508,912.59	621,514.00	663,750.92	700,836.73
7.b. Impor Antar Provinsi <i>Inter-Provincial import</i>	23,750,254.44	22,992,106.81	27,040,140.52	29,524,527.44	22,770,965.62
Jumlah/Total	40,849,042.50	45,400,228.31	50,388,364.17	57,106,226.40	60,992,088.32

Tabel/Table 18
Produk Domestik Regional Bruto Provinsi Kepulauan Bangka Belitung
Atas Dasar Harga Konstan 2010 Menurut Pengeluaran, 2011-2015 (Juta Rp) /
Gross Regional Domestic Product of Kepulauan Bangka Belitung Province
at 2010 Constant Prices by Expenditure, 2011-2015 (Million Rp)

Pengeluaran/Expenditure	2011	2012	2013	2014*)	2015**)
(1)	(2)	(3)	(4)	(5)	(6)
1. Pengeluaran konsumsi rumah tangga / <i>Households consumption expenditure</i>	18,859,580.16	19,889,508.67	21,122,670.67	22,405,559.88	23,704,163.20
1.a. Pengeluaran Konsumsi Makanan dan Minuman selain Restoran <i>Food and Beverages Consumption Expenditure except restaurants</i>	8,706,586.90	9,149,016.86	9,702,853.98	10,243,623.72	10,912,929.05
1.b. Pengeluaran Konsumsi Pakaian dan Alas Kaki <i>Clothing and Footwear Consumption Expenditure</i>	718,076.20	750,314.49	796,036.15	858,933.17	891,240.71
1.c. Pengeluaran Konsumsi Perumahan dan Perlengkapan Rumah tangga <i>Housing and Household Equipment Consumption Expenditure</i>	2,952,764.11	3,165,763.90	3,427,998.63	3,659,404.73	3,792,188.77
1.d. Pengeluaran Konsumsi Kesehatan dan Pendidikan <i>Health and Education Consumption Expenditure</i>	971,080.19	1,026,621.67	1,085,234.00	1,146,804.35	1,242,134.73
1.e. Pengeluaran Konsumsi Transportasi dan Komunikasi <i>Transportation and Communication Consumption Expenditure</i>	3,368,157.63	3,578,360.97	3,820,327.05	4,092,385.63	4,376,180.21
1.f. Pengeluaran Konsumsi Restoran dan Hotel <i>Hotels and Restaurants Consumption Expenditure</i>	1,748,609.15	1,796,348.91	1,844,227.19	1,934,411.97	1,990,913.32
1.g. Pengeluaran Konsumsi Lainnya <i>Miscellaneous Goods and Services</i>	394,305.98	423,081.88	445,993.67	469,996.30	498,576.42
2. Pengeluaran konsumsi lembaga swasta nirlaba yang melayani rumah tangga / <i>Non-profit institutions serving households consumption expenditure</i>	191,289.55	211,066.32	232,043.04	261,767.54	280,182.10
3. Pengeluaran konsumsi pemerintah / <i>General government consumption expenditure</i>	3,765,154.88	3,995,334.02	4,222,097.94	4,470,518.29	4,668,104.36
3.a. Konsumsi Kolektif Pemerintah <i>Government collective consumption expenditure</i>	2,413,864.48	2,580,206.67	2,743,369.76	2,892,407.49	3,014,312.07
3.b. Konsumsi Individu Pemerintah <i>Government individual consumption expenditure</i>	1,351,290.40	1,415,127.35	1,478,728.17	1,578,110.80	1,653,792.29
4. Pembentukan modal tetap bruto/ <i>Gross fixed capital formation</i>	8,147,133.99	8,550,061.85	8,970,059.60	9,407,027.52	9,817,432.57
4.a. Pembentukan Modal Tetap Bruto Bangunan <i>Gross fixed capital formation-Buildings</i>	4,561,888.21	4,802,149.77	5,014,258.23	5,227,108.28	5,478,783.35
4.b. Pembentukan Modal Tetap Bruto Non Bangunan <i>Gross fixed capital formation-Non Buildings</i>	3,585,245.78	3,747,912.09	3,955,801.37	4,179,919.24	4,338,649.22
5. Perubahan Inventori/ <i>Changes in Inventories</i>	1,006,077.46	771,265.32	797,332.63	884,346.31	873,740.74
6. Ekspor barang dan jasa / <i>Export of goods and services</i>	30,215,188.85	27,889,319.01	30,189,033.32	34,967,851.53	28,434,997.52
6.a. Ekspor Luar Negeri <i>Foreign export</i>	24,846,623.67	22,220,162.18	23,716,450.31	27,201,531.27	21,880,821.48
6.a.1. Ekspor Barang Luar Negeri <i>Goods Foreign Export</i>	24,796,348.15	22,167,530.14	23,667,196.43	27,150,267.22	21,815,814.65
6.a.2. Ekspor Jasa Luar Negeri <i>Services Foreign Export</i>	50,275.52	52,632.04	49,253.88	51,264.04	65,006.83
6.b. Ekspor Antar Provinsi <i>Inter-Provincial exports</i>	5,368,565.18	5,669,156.83	6,472,583.01	7,766,320.26	6,554,176.04
7. Dikurangi impor barang dan jasa / <i>Less import of goods and services</i>	24,170,434.59	21,201,649.05	23,342,380.11	28,237,631.54	21,817,158.03
7.a. Impor Luar Negeri <i>Foreign Import</i>	1,389,262.09	1,250,390.25	915,701.38	1,042,266.87	1,113,734.00
7.a.1. Impor Barang Luar Negeri <i>Goods Foreign Import</i>	937,273.96	782,945.54	412,002.44	575,585.99	637,132.84
7.a.2. Impor Jasa Luar Negeri <i>Services Foreign Import</i>	451,988.13	467,444.71	503,698.94	466,680.87	476,601.16
7.b. Impor Antar Provinsi <i>Inter-Provincial import</i>	22,781,172.50	19,951,258.80	22,426,678.73	27,195,364.68	20,703,424.03
Jumlah/Total	38,013,990.30	40,104,906.13	42,190,857.09	44,159,439.52	45,961,462.46

Tabel/Table 19
Produk Domestik Regional Bruto Provinsi Kepulauan Riau
Atas Dasar Harga Berlaku Menurut Pengeluaran, 2011-2015 (Juta Rp)/
Gross Regional Domestic Product of Kepulauan Riau Province
at Current Market Prices by Expenditure, 2011-2015 (Million Rp)

Pengeluaran/Expenditure	2011	2012	2013	2014*)	2015**)
(1)	(2)	(3)	(4)	(5)	(6)
1. Pengeluaran konsumsi rumah tangga / <i>Households consumption expenditure</i>	45,818,761.02	50,422,624.19	56,772,721.87	64,498,607.93	74,207,319.32
1.a. Pengeluaran Konsumsi Makanan dan Minuman selain Restoran <i>Food and Beverages Consumption Expenditure except restaurants</i>	19,362,607.25	21,645,335.28	24,420,674.73	27,612,366.76	32,421,649.88
1.b. Pengeluaran Konsumsi Pakaian dan Alas Kaki <i>Clothing and Footwear Consumption Expenditure</i>	3,287,507.57	3,405,503.42	3,639,454.17	3,996,910.61	4,426,365.98
1.c. Pengeluaran Konsumsi Perumahan dan Perlengkapan Rumah tangga <i>Housing and Household Equipment Consumption Expenditure</i>	6,254,011.21	6,712,433.81	7,321,362.28	8,377,177.53	9,616,838.47
1.d. Pengeluaran Konsumsi Kesehatan dan Pendidikan <i>Health and Education Consumption Expenditure</i>	4,125,858.54	4,751,853.05	5,368,785.08	6,200,757.81	7,055,070.19
1.e. Pengeluaran Konsumsi Transportasi dan Komunikasi <i>Transportation and Communication Consumption Expenditure</i>	9,768,027.27	10,605,934.81	12,310,268.97	13,998,057.03	15,757,370.47
1.f. Pengeluaran Konsumsi Restoran dan Hotel <i>Hotels and Restaurants Consumption Expenditure</i>	796,559.22	896,887.55	1,032,968.70	1,261,178.09	1,498,581.01
1.g. Pengeluaran Konsumsi Lainnya <i>Miscellaneous Goods and Services</i>	2,224,189.95	2,404,676.27	2,679,207.93	3,052,160.09	3,431,443.32
2. Pengeluaran konsumsi lembaga swasta nirlaba yang melayani rumah tangga / <i>Non-profit institutions serving households consumption expenditure</i>	275,036.33	311,182.57	353,414.87	417,519.66	480,609.16
3. Pengeluaran konsumsi pemerintah / <i>General government consumption expenditure</i>	7,599,014.19	8,661,512.44	9,780,476.89	10,962,687.42	12,384,396.32
3.a. Konsumsi Kolektif Pemerintah <i>Government collective consumption expenditure</i>	5,227,360.63	6,001,305.90	6,791,217.36	7,681,771.30	8,740,978.11
3.b. Konsumsi Individu Pemerintah <i>Government individual consumption expenditure</i>	2,371,653.56	2,660,206.54	2,989,259.53	3,280,916.12	3,643,418.21
4. Pembentukan modal tetap bruto/ <i>Gross fixed capital formation</i>	51,960,765.07	59,910,152.59	66,677,020.53	76,074,334.33	84,756,735.40
4.a. Pembentukan Modal Tetap Bruto Bangunan <i>Gross fixed capital formation-Buildings</i>	37,068,175.18	43,030,475.95	48,198,968.70	54,590,044.38	61,968,129.44
4.b. Pembentukan Modal Tetap Bruto Non Bangunan <i>Gross fixed capital formation-Non Buildings</i>	14,892,589.89	16,879,676.64	18,478,051.83	21,484,289.95	22,788,605.97
5. Perubahan Inventori/ <i>Changes in Inventories</i>	(1,472,602.00)	4,816,708.31	4,332,825.48	3,833,903.49	1,104,294.33
6. Ekspor barang dan jasa / <i>Export of goods and services</i>	189,473,617.26	234,062,775.46	280,843,112.04	296,940,711.23	330,405,182.03
6.a. Ekspor Luar Negeri <i>Foreign export</i>	136,443,452.67	75,705,055.77	116,659,959.75	143,765,157.19	203,749,347.69
6.a.1. Ekspor Barang Luar Negeri <i>Goods Foreign Export</i>	120,770,703.93	58,528,823.64	96,401,921.72	119,505,281.50	176,657,774.79
6.a.2. Ekspor Jasa Luar Negeri <i>Services Foreign Export</i>	15,672,748.74	17,176,232.12	20,258,038.03	24,259,875.69	27,091,572.90
6.b. Ekspor Antar Provinsi <i>Inter-Provincial exports</i>	53,030,164.59	158,357,719.69	164,183,152.29	153,175,554.04	126,655,834.34
7. Dikurangi impor barang dan jasa / <i>Less import of goods and services</i>	166,740,387.90	213,344,163.44	255,498,000.34	271,087,284.82	300,057,134.73
7.a. Impor Luar Negeri <i>Foreign Import</i>	105,014,669.69	134,047,407.37	138,744,160.17	142,454,128.91	145,078,825.54
7.a.1. Impor Barang Luar Negeri <i>Goods Foreign Import</i>	99,298,598.08	127,316,127.80	130,826,208.70	133,693,593.60	134,052,441.59
7.a.2. Impor Jasa Luar Negeri <i>Services Foreign Import</i>	5,716,071.62	6,731,279.57	7,917,951.47	8,760,535.31	11,026,383.95
7.b. Impor Antar Provinsi <i>Inter-Provincial import</i>	61,725,718.21	79,296,756.06	116,753,840.17	128,633,155.91	154,978,309.19
Jumlah/Total	126,914,203.96	144,840,792.12	163,261,571.34	181,640,479.24	203,281,401.84

Tabel/Table 20
Produk Domestik Regional Bruto Provinsi Kepulauan Riau
Atas Dasar Harga Konstan 2010 Menurut Pengeluaran, 2011-2015 (Juta Rp) /
Gross Regional Domestic Product of Kepulauan Riau Province
at 2010 Constant Prices by Expenditure, 2011-2015 (Million Rp)

Pengeluaran/Expenditure	2011	2012	2013	2014*)	2015**)
(1)	(2)	(3)	(4)	(5)	(6)
1. Pengeluaran konsumsi rumah tangga / <i>Households consumption expenditure</i>	43,734,370.64	46,714,285.07	49,858,730.20	53,284,033.27	57,063,325.80
1.a. Pengeluaran Konsumsi Makanan dan Minuman selain Restoran <i>Food and Beverages Consumption Expenditure except restaurants</i>	18,168,244.34	19,402,457.89	20,548,698.36	21,918,250.90	23,468,333.46
1.b. Pengeluaran Konsumsi Pakaian dan Alas Kaki <i>Clothing and Footwear Consumption Expenditure</i>	3,047,025.42	3,144,775.63	3,327,407.14	3,521,750.54	3,761,586.53
1.c. Pengeluaran Konsumsi Perumahan dan Perlengkapan Rumah tangga <i>Housing and Household Equipment Consumption Expenditure</i>	6,034,271.50	6,388,432.13	6,788,365.08	7,270,185.31	7,777,086.78
1.d. Pengeluaran Konsumsi Kesehatan dan Pendidikan <i>Health and Education Consumption Expenditure</i>	3,783,185.55	4,033,802.65	4,362,550.06	4,661,191.31	5,011,798.15
1.e. Pengeluaran Konsumsi Transportasi dan Komunikasi <i>Transportation and Communication Consumption Expenditure</i>	9,775,575.79	10,625,170.96	11,495,571.99	12,339,684.16	13,236,682.46
1.f. Pengeluaran Konsumsi Restoran dan Hotel <i>Hotels and Restaurants Consumption Expenditure</i>	755,268.13	827,467.70	902,468.82	970,111.87	1,041,124.29
1.g. Pengeluaran Konsumsi Lainnya <i>Miscellaneous Goods and Services</i>	2,170,799.91	2,292,178.12	2,433,668.75	2,602,859.17	2,766,714.13
2. Pengeluaran konsumsi lembaga swasta nirlaba yang melayani rumah tangga / <i>Non-profit institutions serving households consumption expenditure</i>	258,960.87	274,262.34	290,454.13	325,270.10	349,470.19
3. Pengeluaran konsumsi pemerintah / <i>General government consumption expenditure</i>	7,153,866.01	7,636,376.54	7,946,134.60	8,197,284.69	8,463,882.76
3.a. Konsumsi Kolektif Pemerintah <i>Government collective consumption expenditure</i>	4,926,053.54	5,289,059.99	5,495,864.87	5,686,563.46	5,890,142.43
3.b. Konsumsi Individu Pemerintah <i>Government individual consumption expenditure</i>	2,227,812.46	2,347,316.55	2,450,269.73	2,510,721.23	2,573,740.33
4. Pembentukan modal tetap bruto/ <i>Gross fixed capital formation</i>	48,421,857.61	52,069,670.97	55,515,327.76	58,731,612.35	60,639,207.83
4.a. Pembentukan Modal Tetap Bruto Bangunan <i>Gross fixed capital formation-Buildings</i>	34,120,012.39	36,861,017.84	39,388,776.33	41,632,570.85	43,898,001.57
4.b. Pembentukan Modal Tetap Bruto Non Bangunan <i>Gross fixed capital formation-Non Buildings</i>	14,301,845.22	15,208,653.13	16,126,551.43	17,099,041.50	16,741,206.27
5. Perubahan Inventori/ <i>Changes in Inventories</i>	(1,244,418.88)	4,137,907.51	2,888,101.19	2,570,398.20	697,883.40
6. Ekspor barang dan jasa / <i>Export of goods and services</i>	244,113,022.18	207,201,071.69	234,453,594.97	232,542,222.14	251,484,479.83
6.a. Ekspor Luar Negeri <i>Foreign export</i>	130,000,384.88	66,055,064.29	99,781,979.81	109,059,666.51	153,797,106.84
6.a.1. Ekspor Barang Luar Negeri <i>Goods Foreign Export</i>	115,076,988.59	50,135,731.86	82,001,749.02	89,033,247.50	133,264,619.94
6.a.2. Ekspor Jasa Luar Negeri <i>Services Foreign Export</i>	14,923,396.29	15,919,332.43	17,780,230.79	20,026,419.01	20,532,486.90
6.b. Ekspor Antar Provinsi <i>Inter-Provincial exports</i>	114,112,637.31	141,146,007.40	134,671,615.16	123,482,555.63	97,687,372.99
7. Dikurangi impor barang dan jasa / <i>Less import of goods and services</i>	223,476,235.17	189,998,606.10	213,688,491.63	209,295,195.76	223,535,610.97
7.a. Impor Luar Negeri <i>Foreign Import</i>	101,702,503.08	119,371,612.80	116,612,431.06	111,208,261.61	108,542,712.09
7.a.1. Impor Barang Luar Negeri <i>Goods Foreign Import</i>	95,956,791.73	113,194,618.54	110,181,959.90	105,053,501.50	101,352,151.04
7.a.2. Impor Jasa Luar Negeri <i>Services Foreign Import</i>	5,745,711.35	6,176,994.26	6,430,471.16	6,154,760.11	7,190,561.06
7.b. Impor Antar Provinsi <i>Inter-Provincial import</i>	121,773,732.08	70,626,993.30	97,076,060.56	98,086,934.16	114,992,898.88
J u m l a h / T o t a l	118,961,423.26	128,034,968.02	137,263,851.23	146,355,624.98	155,162,638.85

Tabel/Table 21
Produk Domestik Regional Bruto Provinsi DKI Jakarta
Atas Dasar Harga Berlaku Menurut Pengeluaran, 2011-2015 (Juta Rp)/
Gross Regional Domestic Product of DKI Jakarta Province
at Current Market Prices by Expenditure, 2011-2015 (Million Rp)

Pengeluaran/Expenditure	2011	2012	2013	2014*)	2015**)
(1)	(2)	(3)	(4)	(5)	(6)
1. Pengeluaran konsumsi rumah tangga / <i>Households consumption expenditure</i>	713,778,798.44	809,845,077.26	939,160,695.69	1,060,238,137.67	1,157,939,531.32
1.a. Pengeluaran Konsumsi Makanan dan Minuman selain Restoran <i>Food and Beverages Consumption Expenditure except restaurants</i>	185,759,357.77	208,476,116.08	239,757,532.44	268,302,788.88	298,659,309.31
1.b. Pengeluaran Konsumsi Pakaian dan Alas Kaki <i>Clothing and Footwear Consumption Expenditure</i>	22,730,267.45	23,485,023.59	26,263,816.68	29,424,771.28	31,167,773.28
1.c. Pengeluaran Konsumsi Perumahan dan Perlengkapan Rumah tangga <i>Housing and Household Equipment Consumption Expenditure</i>	130,752,399.02	147,181,379.77	175,681,649.50	196,737,818.10	211,043,894.88
1.d. Pengeluaran Konsumsi Kesehatan dan Pendidikan <i>Health and Education Consumption Expenditure</i>	38,378,210.03	42,544,736.61	46,312,619.09	52,882,714.28	56,097,214.60
1.e. Pengeluaran Konsumsi Transportasi dan Komunikasi <i>Transportation and Communication Consumption Expenditure</i>	185,230,075.67	209,555,545.51	239,705,309.06	270,678,733.10	302,959,902.09
1.f. Pengeluaran Konsumsi Restoran dan Hotel <i>Hotels and Restaurants Consumption Expenditure</i>	96,269,110.67	115,065,000.06	138,745,930.80	157,235,897.77	166,114,620.53
1.g. Pengeluaran Konsumsi Lainnya <i>Miscellaneous Goods and Services</i>	54,659,377.83	63,537,275.64	72,693,838.12	84,975,414.25	91,896,816.64
2. Pengeluaran konsumsi lembaga swasta nirlaba yang melayani rumah tangga / <i>Non-profit institutions serving households consumption expenditure</i>	21,238,822.64	24,105,503.10	26,804,808.83	35,376,319.73	35,718,999.17
3. Pengeluaran konsumsi pemerintah / <i>General government consumption expenditure</i>	159,302,046.31	183,259,652.61	211,344,789.27	222,659,398.25	240,119,619.17
3.a. Konsumsi Kolektif Pemerintah <i>Government collective consumption expenditure</i>	125,173,735.78	139,913,043.09	163,084,689.65	172,189,623.21	180,645,877.33
3.b. Konsumsi Individu Pemerintah <i>Government individual consumption expenditure</i>	34,128,310.53	43,346,609.52	48,260,099.63	50,469,775.03	59,473,741.84
4. Pembentukan modal tetap bruto/ <i>Gross fixed capital formation</i>	543,962,077.60	640,384,045.50	683,692,105.41	737,664,981.16	808,551,791.75
4.a. Pembentukan Modal Tetap Bruto Bangunan <i>Gross fixed capital formation-Buildings</i>	410,716,664.40	478,561,214.30	508,632,166.50	546,251,813.86	610,901,065.18
4.b. Pembentukan Modal Tetap Bruto Non Bangunan <i>Gross fixed capital formation-Non Buildings</i>	133,245,413.20	161,822,831.20	175,059,938.91	191,413,167.30	197,650,726.58
5. Perubahan Inventori/ <i>Changes in Inventories</i>	2,818,608.28	3,959,078.61	12,030,287.10	7,069,227.24	5,556,039.56
6. Ekspor barang dan jasa / <i>Export of goods and services</i>	588,004,623.38	593,397,535.66	639,614,172.09	742,460,647.02	723,018,983.11
6.a. Ekspor Luar Negeri <i>Foreign export</i>	204,727,025.78	240,544,251.18	268,096,294.15	297,473,408.92	329,760,730.86
6.a.1. Ekspor Barang Luar Negeri <i>Goods Foreign Export</i>	101,870,088.92	117,447,525.01	125,526,204.71	136,320,841.32	151,731,490.72
6.a.2. Ekspor Jasa Luar Negeri <i>Services Foreign Export</i>	102,856,936.86	123,096,726.16	142,570,089.45	161,152,567.60	178,029,240.15
6.b. Ekspor Antar Provinsi <i>Inter-Provincial exports</i>	383,277,597.60	352,853,284.49	371,517,877.94	444,987,238.10	393,258,252.24
7. Dikurangi impor barang dan jasa / <i>Less import of goods and services</i>	804,886,492.14	885,518,253.62	965,770,366.98	1,045,251,458.79	987,484,437.83
7.a. Impor Luar Negeri <i>Foreign Import</i>	747,548,008.10	869,520,604.23	938,237,414.78	1,012,145,800.63	951,755,600.14
7.a.1. Impor Barang Luar Negeri <i>Goods Foreign Import</i>	553,056,011.84	654,287,328.09	697,127,180.88	734,184,455.32	654,330,951.66
7.a.2. Impor Jasa Luar Negeri <i>Services Foreign Import</i>	194,491,996.26	215,233,276.14	241,110,233.89	277,961,345.31	297,424,648.48
7.b. Impor Antar Provinsi <i>Inter-Provincial import</i>	57,338,484.05	15,997,649.39	27,532,952.21	33,105,658.16	35,728,837.69
Jumlah/Total	1,224,218,484.51	1,369,432,639.11	1,546,876,491.42	1,760,217,252.28	1,983,420,526.26

Tabel/Table 22
Produk Domestik Regional Bruto Provinsi DKI Jakarta
Atas Dasar Harga Konstan 2010 Menurut Pengeluaran, 2011-2015 (Juta Rp) /
Gross Regional Domestic Product of DKI Jakarta Province
at 2010 Constant Prices by Expenditure, 2011-2015 (Million Rp)

Pengeluaran/Expenditure	2011	2012	2013	2014*)	2015**)
(1)	(2)	(3)	(4)	(5)	(6)
1. Pengeluaran konsumsi rumah tangga / <i>Households consumption expenditure</i>	681,235,649.17	723,622,471.79	765,461,431.80	808,335,608.04	849,061,695.17
1.a. Pengeluaran Konsumsi Makanan dan Minuman selain Restoran <i>Food and Beverages Consumption Expenditure except restaurants</i>	172,773,871.70	179,180,308.50	185,989,504.77	191,893,705.92	198,027,048.35
1.b. Pengeluaran Konsumsi Pakaian dan Alas Kaki <i>Clothing and Footwear Consumption Expenditure</i>	21,551,201.70	22,529,718.79	23,576,757.19	25,006,004.59	25,727,102.73
1.c. Pengeluaran Konsumsi Perumahan dan Perlengkapan Rumah tangga <i>Housing and Household Equipment Consumption Expenditure</i>	127,458,618.35	136,293,238.47	144,619,360.90	150,791,330.40	157,187,345.65
1.d. Pengeluaran Konsumsi Kesehatan dan Pendidikan <i>Health and Education Consumption Expenditure</i>	37,879,503.06	40,874,845.25	43,062,390.11	45,101,193.29	46,814,321.68
1.e. Pengeluaran Konsumsi Transportasi dan Komunikasi <i>Transportation and Communication Consumption Expenditure</i>	179,889,893.80	192,367,384.64	204,648,860.80	220,746,276.70	238,938,184.04
1.f. Pengeluaran Konsumsi Restoran dan Hotel <i>Hotels and Restaurants Consumption Expenditure</i>	89,418,463.53	96,153,135.28	102,056,440.00	109,444,269.30	113,944,754.26
1.g. Pengeluaran Konsumsi Lainnya <i>Miscellaneous Goods and Services</i>	52,264,097.03	56,223,840.85	61,508,118.03	65,352,827.83	68,422,938.46
2. Pengeluaran konsumsi lembaga swasta nirlaba yang melayani rumah tangga / <i>Non-profit institutions serving households consumption expenditure</i>	20,979,415.39	22,949,316.43	24,282,123.02	28,360,841.84	26,910,691.75
3. Pengeluaran konsumsi pemerintah / <i>General government consumption expenditure</i>	146,292,778.27	154,778,815.51	169,460,652.05	172,921,682.94	179,518,648.26
3.a. Konsumsi Kolektif Pemerintah <i>Government collective consumption expenditure</i>	112,938,076.07	118,054,457.28	129,707,232.79	132,597,857.24	135,701,946.95
3.b. Konsumsi Individu Pemerintah <i>Government individual consumption expenditure</i>	33,354,702.20	36,724,358.22	39,753,419.26	40,323,825.69	43,816,701.30
4. Pembentukan modal tetap bruto/ <i>Gross fixed capital formation</i>	533,589,460.80	585,571,047.00	618,800,674.10	638,377,697.90	657,105,155.99
4.a. Pembentukan Modal Tetap Bruto Bangunan <i>Gross fixed capital formation-Buildings</i>	406,234,331.60	434,761,150.70	462,247,295.90	484,823,392.00	506,796,510.47
4.b. Pembentukan Modal Tetap Bruto Non Bangunan <i>Gross fixed capital formation-Non Buildings</i>	127,355,129.20	150,809,896.30	156,553,378.20	153,554,305.90	150,308,645.53
5. Perubahan Inventori/ <i>Changes in Inventories</i>	1,935,468.08	2,768,495.84	3,260,020.65	2,849,783.52	2,902,367.62
6. Ekspor barang dan jasa / <i>Export of goods and services</i>	537,109,803.86	558,112,838.77	541,272,493.52	546,667,194.98	474,430,943.29
6.a. Ekspor Luar Negeri <i>Foreign export</i>	201,599,193.60	224,117,319.32	228,551,620.65	230,289,696.53	230,271,305.08
6.a.1. Ekspor Barang Luar Negeri <i>Goods Foreign Export</i>	99,636,963.70	111,059,236.65	111,550,211.55	113,327,538.88	114,289,369.80
6.a.2. Ekspor Jasa Luar Negeri <i>Services Foreign Export</i>	101,962,229.90	113,058,082.68	117,001,409.09	116,962,157.65	115,981,935.28
6.b. Ekspor Antar Provinsi <i>Inter-Provincial exports</i>	335,510,610.26	333,995,519.44	312,720,872.87	316,377,498.45	244,159,638.21
7. Dikurangi impor barang dan jasa / <i>Less import of goods and services</i>	773,584,349.15	825,275,060.45	825,842,821.68	824,123,261.78	735,827,394.91
7.a. Impor Luar Negeri <i>Foreign Import</i>	727,870,758.64	795,573,959.41	804,219,549.81	797,671,481.76	714,439,158.15
7.a.1. Impor Barang Luar Negeri <i>Goods Foreign Import</i>	532,268,229.29	597,572,779.49	608,087,012.75	602,102,348.39	529,297,385.62
7.a.2. Impor Jasa Luar Negeri <i>Services Foreign Import</i>	195,602,529.35	198,001,179.92	196,132,537.06	195,569,133.37	185,141,772.53
7.b. Impor Antar Provinsi <i>Inter-Provincial import</i>	45,713,590.52	29,701,101.03	21,623,271.87	26,451,780.02	21,388,236.76
J u m l a h / T o t a l	1,147,558,226.41	1,222,527,924.89	1,296,694,573.47	1,373,389,547.44	1,454,102,107.17

Tabel/Table 23
Produk Domestik Regional Bruto Provinsi Jawa Barat
Atas Dasar Harga Berlaku Menurut Pengeluaran, 2011-2015 (Juta Rp)/
Gross Regional Domestic Product of Jawa Barat Province
at Current Market Prices by Expenditure, 2011-2015 (Million Rp)

Pengeluaran/Expenditure	2011	2012	2013	2014*)	2015**)
(1)	(2)	(3)	(4)	(5)	(6)
1. Pengeluaran konsumsi rumah tangga / <i>Households consumption expenditure</i>	671,158,666.78	734,272,453.27	812,568,323.76	881,109,398.50	983,714,226.82
1.a. Pengeluaran Konsumsi Makanan dan Minuman selain Restoran <i>Food and Beverages Consumption Expenditure except restaurants</i>	238,223,535.40	269,273,857.05	305,836,322.35	343,286,038.42	387,560,659.22
1.b. Pengeluaran Konsumsi Pakaian dan Alas Kaki <i>Clothing and Footwear Consumption Expenditure</i>	28,563,871.41	31,912,803.81	35,022,297.16	36,211,694.34	41,199,949.21
1.c. Pengeluaran Konsumsi Perumahan dan Perlengkapan Rumahtangga <i>Housing and Household Equipment Consumption Expenditure</i>	84,176,498.32	89,013,786.18	99,472,712.41	104,461,806.01	119,142,681.25
1.d. Pengeluaran Konsumsi Kesehatan dan Pendidikan <i>Health and Education Consumption Expenditure</i>	41,982,041.23	44,443,465.01	48,945,531.12	52,461,770.17	56,828,471.29
1.e. Pengeluaran Konsumsi Transportasi dan Komunikasi <i>Transportation and Communication Consumption Expenditure</i>	191,751,484.87	204,601,391.58	222,219,756.53	236,309,592.87	263,588,896.79
1.f. Pengeluaran Konsumsi Restoran dan Hotel <i>Hotels and Restaurants Consumption Expenditure</i>	47,346,362.59	51,058,094.87	54,290,767.20	57,176,595.78	59,263,543.55
1.g. Pengeluaran Konsumsi Lainnya <i>Miscellaneous Goods and Services</i>	39,114,872.96	43,969,054.76	46,780,936.99	51,201,900.91	56,130,025.51
2. Pengeluaran konsumsi lembaga swasta nirlaba yang melayani rumah tangga / <i>Non-profit institutions serving households consumption expenditure</i>	6,396,177.13	6,859,562.50	8,518,791.37	9,189,585.86	8,908,646.21
3. Pengeluaran konsumsi pemerintah / <i>General government consumption expenditure</i>	59,786,927.33	68,994,157.99	73,717,544.96	81,202,692.40	98,292,764.94
3.a. Konsumsi Kolektif Pemerintah <i>Government collective consumption expenditure</i>	33,026,755.21	37,638,703.65	41,628,105.44	46,353,994.37	55,235,870.77
3.b. Konsumsi Individu Pemerintah <i>Government individual consumption expenditure</i>	26,760,172.12	31,355,454.34	32,089,439.52	34,848,698.02	43,056,894.17
4. Pembentukan modal tetap bruto/ <i>Gross fixed capital formation</i>	252,467,434.76	294,079,169.93	301,400,003.83	357,075,089.47	396,380,688.77
4.a. Pembentukan Modal Tetap Bruto Bangunan <i>Gross fixed capital formation-Buildings</i>	172,293,012.50	201,886,556.50	233,363,312.82	261,507,963.76	288,694,438.99
4.b. Pembentukan Modal Tetap Bruto Non Bangunan <i>Gross fixed capital formation-Non Buildings</i>	80,174,422.26	92,192,613.43	68,036,691.01	95,567,125.71	107,686,249.79
5. Perubahan Inventori/ <i>Changes in Inventories</i>	41,947,075.97	73,016,379.48	58,549,693.39	77,750,128.54	76,616,191.50
6. Ekspor barang dan jasa / <i>Export of goods and services</i>	386,122,916.61	431,031,271.24	440,292,657.25	528,968,390.06	618,551,818.51
6.a. Ekspor Luar Negeri <i>Foreign export</i>	244,867,283.97	261,968,649.32	279,660,307.34	329,350,771.76	347,436,804.35
6.a.1. Ekspor Barang Luar Negeri <i>Goods Foreign Export</i>	241,298,462.37	257,591,977.70	274,569,654.00	323,592,776.00	342,098,336.00
6.a.2. Ekspor Jasa Luar Negeri <i>Services Foreign Export</i>	3,568,821.60	4,376,671.61	5,090,653.34	5,757,995.76	5,338,468.35
6.b. Ekspor Antar Provinsi <i>Inter-Provincial exports</i>	141,255,632.64	169,062,621.92	160,632,349.91	199,617,618.30	271,115,014.16
7. Dikurangi impor barang dan jasa / <i>Less import of goods and services</i>	396,250,601.21	480,007,309.79	436,057,685.79	548,961,355.85	657,297,799.95
7.a. Impor Luar Negeri <i>Foreign Import</i>	160,660,650.22	162,875,842.31	165,900,803.65	185,811,813.33	182,558,356.60
7.a.1. Impor Barang Luar Negeri <i>Goods Foreign Import</i>	147,952,461.20	148,850,912.46	148,849,890.00	164,006,475.00	158,858,598.70
7.a.2. Impor Jasa Luar Negeri <i>Services Foreign Import</i>	12,708,189.02	14,024,929.85	17,050,913.65	21,805,338.33	23,699,757.90
7.b. Impor Antar Provinsi <i>Inter-Provincial import</i>	235,589,950.99	317,131,467.48	270,156,882.14	363,149,542.53	474,739,443.35
Jumlah/Total	1,021,628,597.37	1,128,245,684.62	1,258,989,328.78	1,386,333,928.97	1,525,166,536.80

Tabel/Table 24
Produk Domestik Regional Bruto Provinsi Jawa Barat
Atas Dasar Harga Konstan 2010 Menurut Pengeluaran, 2011-2015 (Juta Rp) /
Gross Regional Domestic Product of Jawa Barat Province
at 2010 Constant Prices by Expenditure, 2011-2015 (Million Rp)

Pengeluaran/Expenditure	2011	2012	2013	2014*)	2015**)
(1)	(2)	(3)	(4)	(5)	(6)
1. Pengeluaran konsumsi rumah tangga / <i>Households consumption expenditure</i>	636,965,211.40	666,398,077.43	695,522,782.45	723,018,267.82	759,652,857.04
1.a. Pengeluaran Konsumsi Makanan dan Minuman selain Restoran <i>Food and Beverages Consumption Expenditure except restaurants</i>	219,397,199.34	228,899,146.17	238,789,659.37	251,873,389.39	269,066,090.70
1.b. Pengeluaran Konsumsi Pakaian dan Alas Kaki <i>Clothing and Footwear Consumption Expenditure</i>	27,948,672.05	30,616,286.36	33,051,233.27	33,923,861.98	36,497,936.34
1.c. Pengeluaran Konsumsi Perumahan dan Perlengkapan Rumahtangga <i>Housing and Household Equipment Consumption Expenditure</i>	81,358,187.93	84,016,985.30	87,185,408.70	88,786,750.33	93,813,227.09
1.d. Pengeluaran Konsumsi Kesehatan dan Pendidikan <i>Health and Education Consumption Expenditure</i>	41,022,871.68	42,219,835.99	45,270,807.70	47,522,577.84	48,947,612.33
1.e. Pengeluaran Konsumsi Transportasi dan Komunikasi <i>Transportation and Communication Consumption Expenditure</i>	182,819,317.85	191,100,046.82	198,928,774.03	205,449,428.42	213,946,187.45
1.f. Pengeluaran Konsumsi Restoran dan Hotel <i>Hotels and Restaurants Consumption Expenditure</i>	46,592,064.20	49,418,071.96	51,081,999.53	50,947,886.28	52,051,846.84
1.g. Pengeluaran Konsumsi Lainnya <i>Miscellaneous Goods and Services</i>	37,826,898.35	40,127,704.82	41,214,899.85	44,514,373.57	45,329,956.28
2. Pengeluaran konsumsi lembaga swasta nirlaba yang melayani rumah tangga / <i>Non-profit institutions serving households consumption expenditure</i>	6,262,355.10	6,529,561.91	7,466,064.21	7,726,700.96	7,098,776.30
3. Pengeluaran konsumsi pemerintah / <i>General government consumption expenditure</i>	54,949,787.32	58,348,053.51	58,868,331.91	61,314,913.31	65,952,761.40
3.a. Konsumsi Kolektif Pemerintah <i>Government collective consumption expenditure</i>	30,042,267.52	31,934,783.08	33,350,455.75	34,613,136.43	36,796,112.18
3.b. Konsumsi Individu Pemerintah <i>Government individual consumption expenditure</i>	24,907,519.80	26,413,270.43	25,517,876.16	26,701,776.88	29,156,649.22
4. Pembentukan modal tetap bruto/ <i>Gross fixed capital formation</i>	245,323,570.91	271,070,795.76	268,318,280.86	295,593,423.07	308,880,921.77
4.a. Pembentukan Modal Tetap Bruto Bangunan <i>Gross fixed capital formation-Buildings</i>	166,521,296.60	186,619,323.80	206,790,121.94	215,055,739.76	225,128,732.44
4.b. Pembentukan Modal Tetap Bruto Non Bangunan <i>Gross fixed capital formation-Non Buildings</i>	78,802,274.31	84,451,471.96	61,528,158.92	80,537,683.30	83,752,189.33
5. Perubahan Inventori/ <i>Changes in Inventories</i>	40,334,493.84	67,695,891.30	52,493,815.91	61,632,452.52	55,216,704.80
6. Ekspor barang dan jasa / <i>Export of goods and services</i>	370,434,866.96	404,625,253.81	379,154,224.99	408,927,921.88	443,801,135.12
6.a. Ekspor Luar Negeri <i>Foreign export</i>	239,424,314.90	254,271,202.95	245,716,075.29	259,455,950.60	258,879,345.25
6.a.1. Ekspor Barang Luar Negeri <i>Goods Foreign Export</i>	235,945,750.42	250,246,391.81	241,498,715.00	255,183,573.00	255,213,281.00
6.a.2. Ekspor Jasa Luar Negeri <i>Services Foreign Export</i>	3,478,564.48	4,024,811.14	4,217,360.29	4,272,377.60	3,666,064.25
6.b. Ekspor Antar Provinsi <i>Inter-Provincial exports</i>	131,010,552.06	150,354,050.86	133,438,149.70	149,471,971.28	184,921,789.87
7. Dikurangi impor barang dan jasa / <i>Less import of goods and services</i>	388,648,224.43	446,257,894.20	368,279,954.46	408,982,247.76	433,601,669.33
7.a. Impor Luar Negeri <i>Foreign Import</i>	152,080,767.26	142,905,277.08	139,505,919.55	148,509,183.54	140,786,909.40
7.a.1. Impor Barang Luar Negeri <i>Goods Foreign Import</i>	139,334,658.29	130,018,060.81	125,928,420.96	133,189,561.30	125,449,839.28
7.a.2. Impor Jasa Luar Negeri <i>Services Foreign Import</i>	12,746,108.96	12,887,216.28	13,577,498.59	15,319,622.24	15,337,070.12
7.b. Impor Antar Provinsi <i>Inter-Provincial import</i>	236,567,457.18	303,352,617.12	228,774,034.91	260,473,064.22	292,814,759.94
J u m l a h / T o t a l	965,622,061.10	1,028,409,739.51	1,093,543,545.87	1,149,231,431.78	1,207,001,487.11

Tabel/Table 25
Produk Domestik Regional Bruto Provinsi Jawa Tengah
Atas Dasar Harga Berlaku Menurut Pengeluaran, 2011-2015 (Juta Rp)/
Gross Regional Domestic Product of Jawa Tengah Province
at Current Market Prices by Expenditure, 2011-2015 (Million Rp)

Pengeluaran/Expenditure	2011	2012	2013	2014*)	2015**)
(1)	(2)	(3)	(4)	(5)	(6)
1. Pengeluaran konsumsi rumah tangga / <i>Households consumption expenditure</i>	429,912,439.03	474,886,733.82	520,380,304.38	570,268,279.57	619,996,411.80
1.a. Pengeluaran Konsumsi Makanan dan Minuman selain Restoran <i>Food and Beverages Consumption Expenditure except restaurants</i>	173,216,519.90	189,150,413.34	204,787,041.91	221,327,042.13	238,024,534.95
1.b. Pengeluaran Konsumsi Pakaian dan Alas Kaki <i>Clothing and Footwear Consumption Expenditure</i>	20,279,322.82	20,437,477.75	21,372,814.10	23,101,565.24	24,891,746.14
1.c. Pengeluaran Konsumsi Perumahan dan Perlengkapan Rumahtangga <i>Housing and Household Equipment Consumption Expenditure</i>	54,352,562.92	60,189,524.93	67,229,145.11	75,942,061.61	81,871,737.92
1.d. Pengeluaran Konsumsi Kesehatan dan Pendidikan <i>Health and Education Consumption Expenditure</i>	33,337,852.04	36,770,554.11	39,496,943.96	44,040,386.25	47,893,639.37
1.e. Pengeluaran Konsumsi Transportasi dan Komunikasi <i>Transportation and Communication Consumption Expenditure</i>	108,272,749.30	123,134,931.03	137,155,541.26	149,270,613.74	164,638,567.59
1.f. Pengeluaran Konsumsi Restoran dan Hotel <i>Hotels and Restaurants Consumption Expenditure</i>	32,264,934.81	35,435,850.18	39,556,798.04	44,857,393.88	49,714,213.69
1.g. Pengeluaran Konsumsi Lainnya <i>Miscellaneous Goods and Services</i>	8,188,497.24	9,767,982.47	10,782,019.99	11,729,216.72	12,961,972.16
2. Pengeluaran konsumsi lembaga swasta nirlaba yang melayani rumah tangga / <i>Non-profit institutions serving households consumption expenditure</i>	6,968,242.67	7,936,191.85	9,260,133.55	10,773,169.95	11,425,558.22
3. Pengeluaran konsumsi pemerintah / <i>General government consumption expenditure</i>	55,282,980.32	61,581,493.37	69,299,782.96	75,556,448.86	86,144,344.83
3.a. Konsumsi Kolektif Pemerintah <i>Government collective consumption expenditure</i>	27,041,481.97	29,973,960.32	34,601,473.31	36,965,888.61	41,228,898.07
3.b. Konsumsi Individu Pemerintah <i>Government individual consumption expenditure</i>	28,241,498.35	31,607,533.05	34,698,309.65	38,590,560.25	44,915,446.76
4. Pembentukan modal tetap bruto/ <i>Gross fixed capital formation</i>	198,421,408.64	227,585,695.26	242,163,565.82	273,585,229.61	307,242,602.46
4.a. Pembentukan Modal Tetap Bruto Bangunan <i>Gross fixed capital formation-Buildings</i>	169,773,747.30	189,641,502.10	201,050,603.80	230,357,921.06	262,315,748.33
4.b. Pembentukan Modal Tetap Bruto Non Bangunan <i>Gross fixed capital formation-Non Buildings</i>	28,647,661.34	37,944,193.16	41,112,962.02	43,227,308.55	44,926,854.13
5. Perubahan Inventori/ <i>Changes in Inventories</i>	33,248,696.17	53,599,995.05	40,831,959.55	27,054,492.95	12,712,079.03
6. Ekspor barang dan jasa / <i>Export of goods and services</i>	238,936,069.99	260,959,258.74	313,688,004.32	369,910,631.50	391,418,027.66
6.a. Ekspor Luar Negeri <i>Foreign export</i>	51,428,480.33	56,418,973.46	70,362,204.89	83,686,747.78	92,027,135.63
6.a.1. Ekspor Barang Luar Negeri <i>Goods Foreign Export</i>	49,929,536.61	54,602,520.19	68,491,762.69	82,143,104.93	90,560,968.64
6.a.2. Ekspor Jasa Luar Negeri <i>Services Foreign Export</i>	1,498,943.72	1,816,453.27	1,870,442.20	1,543,642.85	1,466,166.99
6.b. Ekspor Antar Provinsi <i>Inter-Provincial exports</i>	187,507,589.66	204,540,285.28	243,325,799.43	286,223,883.71	299,390,892.03
7. Dikurangi impor barang dan jasa / <i>Less import of goods and services</i>	270,208,209.37	332,019,932.03	365,607,734.16	401,953,523.84	414,864,817.55
7.a. Impor Luar Negeri <i>Foreign Import</i>	126,705,978.16	146,745,409.74	186,800,827.72	220,421,202.37	191,071,931.30
7.a.1. Impor Barang Luar Negeri <i>Goods Foreign Import</i>	123,181,010.30	142,795,005.70	181,733,888.60	214,880,713.80	185,674,146.81
7.a.2. Impor Jasa Luar Negeri <i>Services Foreign Import</i>	3,524,967.86	3,950,404.04	5,066,939.12	5,540,488.57	5,397,784.49
7.b. Impor Antar Provinsi <i>Inter-Provincial import</i>	143,502,231.22	185,274,522.29	178,806,906.44	181,532,321.47	223,792,886.26
Jumlah/Total	692,561,627.45	754,529,436.05	830,016,016.43	925,194,728.59	1,014,074,206.45

Tabel/Table 26
Produk Domestik Regional Bruto Provinsi Jawa Tengah
Atas Dasar Harga Konstan 2010 Menurut Pengeluaran, 2011-2015 (Juta Rp) /
Gross Regional Domestic Product of Jawa Tengah Province
at 2010 Constant Prices by Expenditure, 2011-2015 (Million Rp)

Pengeluaran/Expenditure	2011	2012	2013	2014*)	2015**)
(1)	(2)	(3)	(4)	(5)	(6)
1. Pengeluaran konsumsi rumah tangga / <i>Households consumption expenditure</i>	408,124,841.47	427,335,440.12	446,031,574.51	465,234,025.51	485,950,878.04
1.a. Pengeluaran Konsumsi Makanan dan Minuman selain Restoran <i>Food and Beverages Consumption Expenditure except restaurants</i>	161,747,233.33	163,317,478.26	165,789,984.57	168,724,597.77	173,071,130.95
1.b. Pengeluaran Konsumsi Pakaian dan Alas Kaki <i>Clothing and Footwear Consumption Expenditure</i>	18,892,610.96	19,837,845.61	20,590,769.11	21,529,076.43	22,738,345.49
1.c. Pengeluaran Konsumsi Perumahan dan Perlengkapan Rumah tangga <i>Housing and Household Equipment Consumption Expenditure</i>	51,643,983.87	54,461,331.06	57,285,565.63	60,838,966.66	63,771,265.55
1.d. Pengeluaran Konsumsi Kesehatan dan Pendidikan <i>Health and Education Consumption Expenditure</i>	32,468,817.66	34,264,633.52	36,150,903.83	37,583,817.20	39,531,849.83
1.e. Pengeluaran Konsumsi Transportasi dan Komunikasi <i>Transportation and Communication Consumption Expenditure</i>	104,804,504.30	114,333,573.20	122,908,183.90	130,449,194.50	137,854,917.04
1.f. Pengeluaran Konsumsi Restoran dan Hotel <i>Hotels and Restaurants Consumption Expenditure</i>	30,841,331.66	32,524,748.78	33,959,533.44	36,275,594.28	38,537,483.16
1.g. Pengeluaran Konsumsi Lainnya <i>Miscellaneous Goods and Services</i>	7,726,359.69	8,595,829.69	9,346,634.03	9,832,778.67	10,445,886.03
2. Pengeluaran konsumsi lembaga swasta nirlaba yang melayani rumah tangga / <i>Non-profit institutions serving households consumption expenditure</i>	6,734,342.47	7,126,943.29	7,640,855.67	8,299,374.14	8,038,287.34
3. Pengeluaran konsumsi pemerintah / <i>General government consumption expenditure</i>	50,925,202.34	52,571,852.42	55,431,416.52	56,643,274.58	58,743,644.32
3.a. Konsumsi Kolektif Pemerintah <i>Government collective consumption expenditure</i>	25,028,440.02	25,493,055.40	26,927,323.04	27,526,570.13	28,165,606.94
3.b. Konsumsi Individu Pemerintah <i>Government individual consumption expenditure</i>	25,896,762.32	27,078,797.02	28,504,093.48	29,116,704.45	30,578,037.38
4. Pembentukan modal tetap bruto/ <i>Gross fixed capital formation</i>	187,096,821.17	202,328,210.65	211,220,465.24	220,009,443.37	231,341,138.23
4.a. Pembentukan Modal Tetap Bruto Bangunan <i>Gross fixed capital formation-Buildings</i>	158,676,654.40	165,933,881.00	174,316,694.70	185,636,014.30	198,506,042.67
4.b. Pembentukan Modal Tetap Bruto Non Bangunan <i>Gross fixed capital formation-Non Buildings</i>	28,420,166.77	36,394,329.65	36,903,770.54	34,373,429.07	32,835,095.56
5. Perubahan Inventori/ <i>Changes in Inventories</i>	35,727,932.39	36,462,121.82	21,017,823.65	16,261,492.29	4,617,073.38
6. Ekspor barang dan jasa / <i>Export of goods and services</i>	205,730,917.74	230,028,638.75	260,571,807.27	262,262,716.93	291,340,185.77
6.a. Ekspor Luar Negeri <i>Foreign export</i>	49,680,050.23	53,707,483.11	61,923,620.41	67,834,650.08	68,036,923.24
6.a.1. Ekspor Barang Luar Negeri <i>Goods Foreign Export</i>	48,221,297.52	52,032,286.44	60,389,208.40	66,715,666.98	67,092,876.76
6.a.2. Ekspor Jasa Luar Negeri <i>Services Foreign Export</i>	1,458,752.71	1,675,196.67	1,534,412.01	1,118,983.10	944,046.47
6.b. Ekspor Antar Provinsi <i>Inter-Provincial exports</i>	156,050,867.51	176,321,155.64	198,648,186.86	194,428,066.85	223,303,262.53
7. Dikurangi impor barang dan jasa / <i>Less import of goods and services</i>	238,071,927.66	264,510,091.09	275,258,824.80	263,717,677.35	273,422,183.58
7.a. Impor Luar Negeri <i>Foreign Import</i>	105,571,105.10	112,615,212.34	127,813,413.14	118,498,481.18	99,407,858.78
7.a.1. Impor Barang Luar Negeri <i>Goods Foreign Import</i>	102,022,829.60	108,978,065.30	123,711,131.20	114,595,151.90	96,012,727.99
7.a.2. Impor Jasa Luar Negeri <i>Services Foreign Import</i>	3,548,275.50	3,637,147.04	4,102,281.94	3,903,329.28	3,395,130.79
7.b. Impor Antar Provinsi <i>Inter-Provincial import</i>	132,500,822.56	151,894,878.75	147,445,411.66	145,219,196.16	174,014,324.79
J u m l a h / T o t a l	656,268,129.91	691,343,115.96	726,655,118.06	764,992,649.47	806,609,023.50

Tabel/Table 27
Produk Domestik Regional Bruto Provinsi DI Yogyakarta
Atas Dasar Harga Berlaku Menurut Pengeluaran, 2011-2015 (Juta Rp)/
Gross Regional Domestic Product of DI Yogyakarta Province
at Current Market Prices by Expenditure, 2011-2015 (Million Rp)

Pengeluaran/Expenditure	2011	2012	2013	2014*)	2015**)
(1)	(2)	(3)	(4)	(5)	(6)
1. Pengeluaran konsumsi rumah tangga / <i>Households consumption expenditure</i>	44,029,582.93	49,403,400.71	57,101,887.22	62,805,012.88	68,608,883.63
1.a. Pengeluaran Konsumsi Makanan dan Minuman selain Restoran <i>Food and Beverages Consumption Expenditure except restaurants</i>	18,139,490.10	20,500,298.82	24,497,671.32	26,624,259.71	28,866,189.66
1.b. Pengeluaran Konsumsi Pakaian dan Alas Kaki <i>Clothing and Footwear Consumption Expenditure</i>	2,324,920.59	2,625,261.57	2,788,341.09	2,982,995.67	3,314,667.95
1.c. Pengeluaran Konsumsi Perumahan dan Perlengkapan Rumahtangga <i>Housing and Household Equipment Consumption Expenditure</i>	7,268,818.48	8,123,053.62	9,382,416.07	10,595,543.25	11,880,329.52
1.d. Pengeluaran Konsumsi Kesehatan dan Pendidikan <i>Health and Education Consumption Expenditure</i>	4,838,678.79	5,370,972.89	6,091,644.63	6,738,713.06	7,359,348.03
1.e. Pengeluaran Konsumsi Transportasi dan Komunikasi <i>Transportation and Communication Consumption Expenditure</i>	9,129,038.25	10,166,049.68	11,484,503.01	12,674,193.09	13,677,731.31
1.f. Pengeluaran Konsumsi Restoran dan Hotel <i>Hotels and Restaurants Consumption Expenditure</i>	1,391,303.90	1,569,333.76	1,705,259.91	1,916,779.57	2,073,547.13
1.g. Pengeluaran Konsumsi Lainnya <i>Miscellaneous Goods and Services</i>	937,332.82	1,048,430.36	1,152,051.20	1,272,528.54	1,437,070.03
2. Pengeluaran konsumsi lembaga swasta nirlaba yang melayani rumah tangga / <i>Non-profit institutions serving households consumption expenditure</i>	1,866,944.85	2,096,681.93	2,457,182.39	2,948,426.61	3,171,192.75
3. Pengeluaran konsumsi pemerintah / <i>General government consumption expenditure</i>	11,039,649.77	11,982,949.65	13,629,833.88	15,347,428.32	16,947,017.48
3.a. Konsumsi Kolektif Pemerintah <i>Government collective consumption expenditure</i>	6,084,550.71	6,584,486.95	7,638,839.85	8,667,188.16	9,527,792.56
3.b. Konsumsi Individu Pemerintah <i>Government individual consumption expenditure</i>	4,955,099.07	5,398,462.70	5,990,994.03	6,680,240.15	7,419,224.92
4. Pembentukan modal tetap bruto/ <i>Gross fixed capital formation</i>	19,325,554.60	21,148,870.99	24,250,704.41	27,744,794.37	30,935,037.03
4.a. Pembentukan Modal Tetap Bruto Bangunan <i>Gross fixed capital formation-Buildings</i>	15,676,358.77	17,132,380.58	19,626,275.08	22,442,138.52	24,803,517.41
4.b. Pembentukan Modal Tetap Bruto Non Bangunan <i>Gross fixed capital formation-Non Buildings</i>	3,649,195.83	4,016,490.41	4,624,429.33	5,302,655.85	6,131,519.62
5. Perubahan Inventori/ <i>Changes in Inventories</i>	935,145.61	969,334.43	967,149.91	980,197.04	1,180,158.09
6. Ekspor barang dan jasa / <i>Export of goods and services</i>	35,989,267.89	40,254,421.45	44,738,868.41	52,453,603.35	58,497,743.13
6.a. Ekspor Luar Negeri <i>Foreign export</i>	2,698,672.91	3,268,160.38	4,224,511.53	5,465,423.23	6,259,713.74
6.a.1. Ekspor Barang Luar Negeri <i>Goods Foreign Export</i>	2,116,885.00	2,524,851.91	3,101,443.92	4,162,171.35	4,764,412.01
6.a.2. Ekspor Jasa Luar Negeri <i>Services Foreign Export</i>	581,787.90	743,308.48	1,123,067.60	1,303,251.88	1,495,301.72
6.b. Ekspor Antar Provinsi <i>Inter-Provincial exports</i>	33,290,594.99	36,986,261.06	40,514,356.88	46,988,180.12	52,238,029.40
7. Dikurangi impor barang dan jasa / <i>Less import of goods and services</i>	41,816,187.53	48,607,798.56	58,221,083.30	69,450,132.63	77,943,914.86
7.a. Impor Luar Negeri <i>Foreign Import</i>	1,498,704.73	1,984,896.38	2,514,539.97	4,085,244.88	5,066,145.44
7.a.1. Impor Barang Luar Negeri <i>Goods Foreign Import</i>	298,855.73	590,319.85	747,814.70	811,835.26	1,240,177.95
7.a.2. Impor Jasa Luar Negeri <i>Services Foreign Import</i>	1,199,849.00	1,394,576.53	1,766,725.27	3,273,409.62	3,825,967.49
7.b. Impor Antar Provinsi <i>Inter-Provincial import</i>	40,317,482.80	46,622,902.18	55,706,543.33	65,364,887.75	72,877,769.42
Jumlah/Total	71,369,958.13	77,247,860.59	84,924,542.92	92,829,329.93	101,396,117.27

Tabel/Table 28
Produk Domestik Regional Bruto Provinsi DI Yogyakarta
Atas Dasar Harga Konstan 2010 Menurut Pengeluaran, 2011-2015 (Juta Rp) /
Gross Regional Domestic Product of DI Yogyakarta Province
at 2010 Constant Prices by Expenditure, 2011-2015 (Million Rp)

Pengeluaran/Expenditure	2011	2012	2013	2014*)	2015**)
(1)	(2)	(3)	(4)	(5)	(6)
1. Pengeluaran konsumsi rumah tangga / <i>Households consumption expenditure</i>	40,922,550.67	43,559,244.30	45,670,009.05	47,991,757.38	50,329,798.58
1.a. Pengeluaran Konsumsi Makanan dan Minuman selain Restoran <i>Food and Beverages Consumption Expenditure except restaurants</i>	16,654,201.30	17,538,232.98	17,952,885.99	18,439,584.26	19,121,163.54
1.b. Pengeluaran Konsumsi Pakaian dan Alas Kaki <i>Clothing and Footwear Consumption Expenditure</i>	2,126,141.96	2,256,336.10	2,380,334.63	2,471,869.65	2,598,519.99
1.c. Pengeluaran Konsumsi Perumahan dan Perlengkapan Rumah tangga <i>Housing and Household Equipment Consumption Expenditure</i>	6,734,743.08	7,188,900.23	7,616,065.74	8,140,110.47	8,616,812.49
1.d. Pengeluaran Konsumsi Kesehatan dan Pendidikan <i>Health and Education Consumption Expenditure</i>	4,579,422.75	4,941,325.55	5,311,235.74	5,709,571.31	6,053,929.98
1.e. Pengeluaran Konsumsi Transportasi dan Komunikasi <i>Transportation and Communication Consumption Expenditure</i>	8,652,947.91	9,273,019.94	9,894,488.91	10,501,271.25	11,024,649.34
1.f. Pengeluaran Konsumsi Restoran dan Hotel <i>Hotels and Restaurants Consumption Expenditure</i>	1,270,327.03	1,365,143.42	1,455,674.19	1,587,293.16	1,677,578.33
1.g. Pengeluaran Konsumsi Lainnya <i>Miscellaneous Goods and Services</i>	904,766.64	996,286.09	1,059,323.85	1,142,057.29	1,237,144.91
2. Pengeluaran konsumsi lembaga swasta nirlaba yang melayani rumah tangga / <i>Non-profit institutions serving households consumption expenditure</i>	1,742,472.79	1,897,631.37	2,095,397.29	2,317,122.66	2,384,374.17
3. Pengeluaran konsumsi pemerintah / <i>General government consumption expenditure</i>	10,300,707.26	10,909,808.13	11,553,431.96	12,056,062.72	12,697,848.24
3.a. Konsumsi Kolektif Pemerintah <i>Government collective consumption expenditure</i>	5,642,107.48	5,920,549.01	6,201,739.27	6,507,500.11	6,845,799.54
3.b. Konsumsi Individu Pemerintah <i>Government individual consumption expenditure</i>	4,658,599.78	4,989,259.13	5,351,692.69	5,548,562.61	5,852,048.70
4. Pembentukan modal tetap bruto/ <i>Gross fixed capital formation</i>	18,245,345.22	19,207,889.79	20,190,810.15	21,358,622.43	22,286,614.56
4.a. Pembentukan Modal Tetap Bruto Bangunan <i>Gross fixed capital formation-Buildings</i>	14,831,453.64	15,633,423.84	16,436,213.46	17,344,657.85	18,073,133.48
4.b. Pembentukan Modal Tetap Bruto Non Bangunan <i>Gross fixed capital formation-Non Buildings</i>	3,413,891.58	3,574,465.95	3,754,596.69	4,013,964.58	4,213,481.08
5. Perubahan Inventori/ <i>Changes in Inventories</i>	813,139.34	804,880.18	832,539.62	930,599.33	974,645.02
6. Ekspor barang dan jasa / <i>Export of goods and services</i>	32,623,458.30	35,527,171.37	37,531,259.85	40,089,136.27	41,975,091.29
6.a. Ekspor Luar Negeri <i>Foreign export</i>	2,543,261.48	2,933,953.94	3,541,640.18	4,278,247.95	4,413,222.85
6.a.1. Ekspor Barang Luar Negeri <i>Goods Foreign Export</i>	1,986,778.33	2,256,358.30	2,594,947.93	3,246,508.55	3,350,936.21
6.a.2. Ekspor Jasa Luar Negeri <i>Services Foreign Export</i>	556,483.15	677,595.64	946,692.25	1,031,739.40	1,062,286.64
6.b. Ekspor Antar Provinsi <i>Inter-Provincial exports</i>	30,080,196.82	32,593,217.43	33,989,619.67	35,810,888.33	37,561,868.44
7. Dikurangi impor barang dan jasa / <i>Less import of goods and services</i>	36,597,799.14	40,204,175.95	42,245,998.32	45,211,023.40	47,186,797.38
7.a. Impor Luar Negeri <i>Foreign Import</i>	1,506,200.61	1,901,846.36	2,241,625.59	3,228,540.47	3,727,715.58
7.a.1. Impor Barang Luar Negeri <i>Goods Foreign Import</i>	302,286.00	622,730.00	840,987.00	936,550.00	1,374,893.48
7.a.2. Impor Jasa Luar Negeri <i>Services Foreign Import</i>	1,203,914.61	1,279,116.36	1,400,638.59	2,291,990.47	2,352,822.10
7.b. Impor Antar Provinsi <i>Inter-Provincial import</i>	35,091,598.54	38,302,329.59	40,004,372.72	41,982,482.93	43,459,081.80
J u m l a h / T o t a l	68,049,874.44	71,702,449.18	75,627,449.59	79,532,277.40	83,461,574.49

Tabel/Table 29
Produk Domestik Regional Bruto Provinsi Jawa Timur
Atas Dasar Harga Berlaku Menurut Pengeluaran, 2011-2015 (Juta Rp)/
Gross Regional Domestic Product of Jawa Timur Province
at Current Market Prices by Expenditure, 2011-2015 (Million Rp)

Pengeluaran/Expenditure	2011	2012	2013	2014*)	2015**)
(1)	(2)	(3)	(4)	(5)	(6)
1. Pengeluaran konsumsi rumah tangga / <i>Households consumption expenditure</i>	703,343,083.11	781,591,548.57	866,916,172.60	955,444,347.34	1,024,396,612.48
1.a. Pengeluaran Konsumsi Makanan dan Minuman selain Restoran <i>Food and Beverages Consumption Expenditure except restaurants</i>	246,855,345.66	275,002,199.88	297,210,127.12	313,041,221.61	333,544,445.68
1.b. Pengeluaran Konsumsi Pakaian dan Alas Kaki <i>Clothing and Footwear Consumption Expenditure</i>	28,583,037.93	31,995,011.76	34,072,991.94	36,523,007.70	38,498,331.12
1.c. Pengeluaran Konsumsi Perumahan dan Perlengkapan Rumahtangga <i>Housing and Household Equipment Consumption Expenditure</i>	77,767,186.02	86,234,653.66	96,452,536.10	104,558,746.61	111,284,949.74
1.d. Pengeluaran Konsumsi Kesehatan dan Pendidikan <i>Health and Education Consumption Expenditure</i>	48,245,480.38	56,469,799.15	61,794,831.09	65,524,703.77	74,777,478.61
1.e. Pengeluaran Konsumsi Transportasi dan Komunikasi <i>Transportation and Communication Consumption Expenditure</i>	161,391,335.70	173,657,645.55	197,984,011.49	232,711,942.49	248,962,949.26
1.f. Pengeluaran Konsumsi Restoran dan Hotel <i>Hotels and Restaurants Consumption Expenditure</i>	104,285,287.74	118,958,483.65	136,197,226.33	154,115,589.49	166,887,871.60
1.g. Pengeluaran Konsumsi Lainnya <i>Miscellaneous Goods and Services</i>	36,215,409.67	39,273,754.92	43,204,448.53	48,969,135.67	50,440,586.46
2. Pengeluaran konsumsi lembaga swasta nirlaba yang melayani rumah tangga / <i>Non-profit institutions serving households consumption expenditure</i>	12,761,176.30	14,040,875.51	16,870,925.55	18,695,036.33	19,993,115.26
3. Pengeluaran konsumsi pemerintah / <i>General government consumption expenditure</i>	70,530,906.42	86,194,972.19	93,232,474.47	98,037,128.08	110,198,838.70
3.a. Konsumsi Kolektif Pemerintah <i>Government collective consumption expenditure</i>	37,968,757.35	44,243,071.61	47,541,380.27	50,650,596.31	57,117,854.37
3.b. Konsumsi Individu Pemerintah <i>Government individual consumption expenditure</i>	32,562,149.08	41,951,900.58	45,691,094.20	47,386,531.77	53,080,984.33
4. Pembentukan modal tetap bruto/ <i>Gross fixed capital formation</i>	308,293,198.96	344,806,173.70	380,563,756.11	420,437,030.75	464,938,787.15
4.a. Pembentukan Modal Tetap Bruto Bangunan <i>Gross fixed capital formation-Buildings</i>	241,027,812.14	269,488,616.60	297,330,732.50	330,714,160.73	365,836,183.99
4.b. Pembentukan Modal Tetap Bruto Non Bangunan <i>Gross fixed capital formation-Non Buildings</i>	67,265,386.81	75,317,557.10	83,233,023.61	89,722,870.02	99,102,603.16
5. Perubahan Inventori/ <i>Changes in Inventories</i>	5,701,367.85	77,860.28	1,383,610.23	54,915,613.50	42,796,106.43
6. Ekspor barang dan jasa / <i>Export of goods and services</i>	440,931,607.26	514,227,418.16	569,273,527.02	647,476,326.77	696,968,222.22
6.a. Ekspor Luar Negeri <i>Foreign export</i>	191,339,930.20	212,739,286.64	228,013,850.86	244,080,625.30	244,763,465.40
6.a.1. Ekspor Barang Luar Negeri <i>Goods Foreign Export</i>	183,906,633.26	203,860,656.85	217,891,537.21	233,056,896.62	234,157,729.12
6.a.2. Ekspor Jasa Luar Negeri <i>Services Foreign Export</i>	7,433,296.94	8,878,629.79	10,122,313.65	11,023,728.68	10,605,736.28
6.b. Ekspor Antar Provinsi <i>Inter-Provincial exports</i>	249,591,677.06	301,488,131.52	341,259,676.17	403,395,701.47	452,204,756.82
7. Dikurangi impor barang dan jasa / <i>Less import of goods and services</i>	420,984,182.84	492,171,555.51	545,738,968.63	655,210,781.52	669,409,281.56
7.a. Impor Luar Negeri <i>Foreign Import</i>	222,424,773.68	253,888,731.93	291,795,841.76	338,819,807.78	317,036,118.30
7.a.1. Impor Barang Luar Negeri <i>Goods Foreign Import</i>	206,666,730.38	235,930,233.66	269,622,597.71	308,899,152.03	295,186,828.91
7.a.2. Impor Jasa Luar Negeri <i>Services Foreign Import</i>	15,758,043.30	17,958,498.27	22,173,244.04	29,920,655.75	21,849,289.39
7.b. Impor Antar Provinsi <i>Inter-Provincial import</i>	198,559,409.16	238,282,823.59	253,943,126.87	316,390,973.74	352,373,163.26
Jumlah/Total	1,120,577,157.05	1,248,767,292.90	1,382,501,497.36	1,539,794,701.26	1,689,882,400.67

Tabel/Table 30
Produk Domestik Regional Bruto Provinsi Jawa Timur
Atas Dasar Harga Konstan 2010 Menurut Pengeluaran, 2011-2015 (Juta Rp) /
Gross Regional Domestic Product of Jawa Timur Province
at 2010 Constant Prices by Expenditure, 2011-2015 (Million Rp)

Pengeluaran/Expenditure	2011	2012	2013	2014*)	2015**)
(1)	(2)	(3)	(4)	(5)	(6)
1. Pengeluaran konsumsi rumah tangga / <i>Households consumption expenditure</i>	657,924,957.57	693,946,685.27	739,533,929.25	786,369,552.08	812,762,131.60
1.a. Pengeluaran Konsumsi Makanan dan Minuman selain Restoran <i>Food and Beverages Consumption Expenditure except restaurants</i>	227,697,431.68	235,992,839.12	246,672,680.32	255,479,801.00	261,544,498.99
1.b. Pengeluaran Konsumsi Pakaian dan Alas Kaki <i>Clothing and Footwear Consumption Expenditure</i>	26,313,662.26	27,374,930.99	28,841,512.44	30,609,801.84	31,987,674.03
1.c. Pengeluaran Konsumsi Perumahan dan Perlengkapan Rumah tangga <i>Housing and Household Equipment Consumption Expenditure</i>	74,456,149.75	79,410,350.75	86,459,338.18	89,480,666.97	93,220,702.96
1.d. Pengeluaran Konsumsi Kesehatan dan Pendidikan <i>Health and Education Consumption Expenditure</i>	43,236,565.81	47,425,905.86	49,918,851.69	52,121,783.38	54,747,633.16
1.e. Pengeluaran Konsumsi Transportasi dan Komunikasi <i>Transportation and Communication Consumption Expenditure</i>	155,526,657.45	165,389,980.40	179,639,208.50	199,844,184.60	209,079,494.72
1.f. Pengeluaran Konsumsi Restoran dan Hotel <i>Hotels and Restaurants Consumption Expenditure</i>	96,108,309.55	101,507,841.10	108,822,493.60	116,950,597.17	120,187,464.82
1.g. Pengeluaran Konsumsi Lainnya <i>Miscellaneous Goods and Services</i>	34,586,181.08	36,844,837.05	39,179,844.52	41,882,717.12	41,994,662.93
2. Pengeluaran konsumsi lembaga swasta nirlaba yang melayani rumah tangga / <i>Non-profit institutions serving households consumption expenditure</i>	10,333,524.35	10,808,460.12	11,980,872.97	13,574,967.08	13,275,663.27
3. Pengeluaran konsumsi pemerintah / <i>General government consumption expenditure</i>	60,892,951.82	64,791,279.95	68,204,689.56	70,942,288.72	72,500,120.70
3.a. Konsumsi Kolektif Pemerintah <i>Government collective consumption expenditure</i>	33,193,734.24	35,912,105.74	37,969,459.78	40,236,506.47	40,094,055.49
3.b. Konsumsi Individu Pemerintah <i>Government individual consumption expenditure</i>	27,699,217.58	28,879,174.21	30,235,229.79	30,705,782.25	32,406,065.20
4. Pembentukan modal tetap bruto/ <i>Gross fixed capital formation</i>	289,641,723.96	314,921,952.80	330,280,829.63	344,715,563.78	364,481,009.83
4.a. Pembentukan Modal Tetap Bruto Bangunan <i>Gross fixed capital formation-Buildings</i>	221,853,664.73	240,821,564.60	255,495,154.90	267,280,283.50	283,401,251.44
4.b. Pembentukan Modal Tetap Bruto Non Bangunan <i>Gross fixed capital formation-Non Buildings</i>	67,788,059.23	74,100,388.20	74,785,674.73	77,435,280.28	81,079,758.39
5. Perubahan Inventori/ <i>Changes in Inventories</i>	10,040,038.67	71,177.28	1,232,036.57	36,268,132.13	29,884,493.25
6. Ekspor barang dan jasa / <i>Export of goods and services</i>	420,587,842.55	482,859,267.62	515,981,673.23	554,471,501.53	579,075,202.95
6.a. Ekspor Luar Negeri <i>Foreign export</i>	181,613,720.48	194,727,322.13	198,883,558.86	194,635,845.43	188,445,608.35
6.a.1. Ekspor Barang Luar Negeri <i>Goods Foreign Export</i>	174,378,523.36	186,592,905.75	190,568,989.89	186,583,961.02	180,898,411.21
6.a.2. Ekspor Jasa Luar Negeri <i>Services Foreign Export</i>	7,235,197.13	8,134,416.38	8,314,568.97	8,051,884.41	7,547,197.14
6.b. Ekspor Antar Provinsi <i>Inter-Provincial exports</i>	238,974,122.07	288,131,945.49	317,098,114.37	359,835,656.10	390,629,594.60
7. Dikurangi impor barang dan jasa / <i>Less import of goods and services</i>	395,019,265.24	442,934,183.32	474,424,229.41	543,644,940.40	540,560,379.69
7.a. Impor Luar Negeri <i>Foreign Import</i>	207,016,446.19	222,000,098.05	236,351,952.02	255,715,776.16	231,443,393.12
7.a.1. Impor Barang Luar Negeri <i>Goods Foreign Import</i>	191,170,908.94	205,546,531.41	218,477,092.24	234,786,522.30	216,337,981.31
7.a.2. Impor Jasa Luar Negeri <i>Services Foreign Import</i>	15,845,537.25	16,453,566.64	17,874,859.77	20,929,253.86	15,105,411.81
7.b. Impor Antar Provinsi <i>Inter-Provincial import</i>	188,002,819.05	220,934,085.27	238,072,277.39	287,929,164.24	309,116,986.56
Jumlah/Total	1,054,401,773.69	1,124,464,639.72	1,192,789,801.81	1,262,697,064.91	1,331,418,241.92

Tabel/Table 31
Produk Domestik Regional Bruto Provinsi Banten
Atas Dasar Harga Berlaku Menurut Pengeluaran, 2011-2015 (Juta Rp)/
Gross Regional Domestic Product of Banten Province
at Current Market Prices by Expenditure, 2011-2015 (Million Rp)

Pengeluaran/Expenditure	2011	2012	2013	2014*)	2015**)
(1)	(2)	(3)	(4)	(5)	(6)
1. Pengeluaran konsumsi rumah tangga / <i>Households consumption expenditure</i>	181,174,857.92	201,707,891.24	219,159,467.84	233,574,486.94	252,082,150.02
1.a. Pengeluaran Konsumsi Makanan dan Minuman selain Restoran <i>Food and Beverages Consumption Expenditure except restaurants</i>	64,327,582.08	71,619,814.21	77,922,859.06	81,721,260.54	87,649,767.13
1.b. Pengeluaran Konsumsi Pakaian dan Alas Kaki <i>Clothing and Footwear Consumption Expenditure</i>	8,637,096.85	9,280,629.77	9,859,326.68	10,271,398.64	11,101,351.34
1.c. Pengeluaran Konsumsi Perumahan dan Perlengkapan Rumahtangga <i>Housing and Household Equipment Consumption Expenditure</i>	29,372,598.00	32,412,191.02	34,174,597.17	35,517,759.52	39,004,895.36
1.d. Pengeluaran Konsumsi Kesehatan dan Pendidikan <i>Health and Education Consumption Expenditure</i>	13,778,951.69	15,882,942.34	17,575,703.72	18,210,822.84	19,728,509.61
1.e. Pengeluaran Konsumsi Transportasi dan Komunikasi <i>Transportation and Communication Consumption Expenditure</i>	40,378,327.54	44,578,119.25	49,710,394.04	55,539,254.04	59,552,594.43
1.f. Pengeluaran Konsumsi Restoran dan Hotel <i>Hotels and Restaurants Consumption Expenditure</i>	15,618,155.07	17,802,833.83	19,160,939.92	21,727,831.09	23,724,872.83
1.g. Pengeluaran Konsumsi Lainnya <i>Miscellaneous Goods and Services</i>	9,062,146.69	10,131,360.82	10,755,647.25	10,586,160.26	11,320,159.32
2. Pengeluaran konsumsi lembaga swasta nirlaba yang melayani rumah tangga / <i>Non-profit institutions serving households consumption expenditure</i>	1,493,409.17	1,597,755.08	1,747,946.09	2,028,119.64	2,215,677.78
3. Pengeluaran konsumsi pemerintah / <i>General government consumption expenditure</i>	14,690,532.87	16,606,262.30	18,671,954.43	19,462,440.51	22,126,280.32
3.a. Konsumsi Kolektif Pemerintah <i>Government collective consumption expenditure</i>	8,093,159.05	9,034,648.71	10,416,097.85	11,068,524.79	12,518,457.22
3.b. Konsumsi Individu Pemerintah <i>Government individual consumption expenditure</i>	6,597,373.82	7,571,613.59	8,255,856.59	8,393,915.72	9,607,823.10
4. Pembentukan modal tetap bruto/ <i>Gross fixed capital formation</i>	93,241,633.40	106,514,886.67	107,508,901.39	124,256,703.79	139,599,719.41
4.a. Pembentukan Modal Tetap Bruto Bangunan <i>Gross fixed capital formation-Buildings</i>	56,441,655.66	67,889,971.22	69,059,201.74	82,076,495.73	92,381,819.96
4.b. Pembentukan Modal Tetap Bruto Non Bangunan <i>Gross fixed capital formation-Non Buildings</i>	36,799,977.74	38,624,915.45	38,449,699.65	42,180,208.06	47,217,899.44
5. Perubahan Inventori/ <i>Changes in Inventories</i>	7,694,321.18	8,146,639.00	6,374,382.78	1,257,648.63	503,272.82
6. Ekspor barang dan jasa / <i>Export of goods and services</i>	257,820,285.84	284,929,014.63	314,668,183.02	357,525,144.77	369,372,583.04
6.a. Ekspor Luar Negeri <i>Foreign export</i>	98,800,957.05	101,617,837.67	116,150,173.77	138,111,214.48	132,506,647.60
6.a.1. Ekspor Barang Luar Negeri <i>Goods Foreign Export</i>	98,044,715.53	100,740,191.70	115,172,641.32	137,002,926.31	131,354,280.89
6.a.2. Ekspor Jasa Luar Negeri <i>Services Foreign Export</i>	756,241.52	877,645.97	977,532.45	1,108,288.17	1,152,366.72
6.b. Ekspor Antar Provinsi <i>Inter-Provincial exports</i>	159,019,328.79	183,311,176.96	198,518,009.25	219,413,930.29	236,865,935.43
7. Dikurangi impor barang dan jasa / <i>Less import of goods and services</i>	249,940,754.02	281,277,519.59	290,294,753.31	309,630,943.29	307,963,164.64
7.a. Impor Luar Negeri <i>Foreign Import</i>	228,443,075.31	272,404,328.22	275,943,614.58	294,165,523.80	280,568,095.05
7.a.1. Impor Barang Luar Negeri <i>Goods Foreign Import</i>	223,253,738.52	266,458,311.51	269,667,042.19	287,342,643.15	273,456,198.36
7.a.2. Impor Jasa Luar Negeri <i>Services Foreign Import</i>	5,189,336.80	5,946,016.71	6,276,572.38	6,822,880.64	7,111,896.68
7.b. Impor Antar Provinsi <i>Inter-Provincial import</i>	21,497,678.71	8,873,191.37	14,351,138.73	15,465,419.49	27,395,069.59
Jumlah/Total	306,174,286.36	338,224,929.34	377,836,082.24	428,473,600.99	477,936,518.75

Tabel/Table 32
Produk Domestik Regional Bruto Provinsi Banten
Atas Dasar Harga Konstan 2010 Menurut Pengeluaran, 2011-2015 (Juta Rp) /
Gross Regional Domestic Product of Banten Province
at 2010 Constant Prices by Expenditure, 2011-2015 (Million Rp)

Pengeluaran/Expenditure	2011	2012	2013	2014*)	2015**)
(1)	(2)	(3)	(4)	(5)	(6)
1. Pengeluaran konsumsi rumah tangga / <i>Households consumption expenditure</i>	174,003,955.55	183,385,360.27	192,014,763.42	201,366,197.80	211,790,112.84
1.a. Pengeluaran Konsumsi Makanan dan Minuman selain Restoran <i>Food and Beverages Consumption Expenditure except restaurants</i>	62,968,480.82	65,723,694.39	68,928,449.85	71,433,242.58	74,580,702.94
1.b. Pengeluaran Konsumsi Pakaian dan Alas Kaki <i>Clothing and Footwear Consumption Expenditure</i>	7,858,749.81	8,173,379.08	8,513,388.96	8,960,362.02	9,478,489.37
1.c. Pengeluaran Konsumsi Perumahan dan Perlengkapan Rumah tangga <i>Housing and Household Equipment Consumption Expenditure</i>	28,077,322.44	29,236,813.02	30,540,909.73	31,601,997.95	32,964,506.91
1.d. Pengeluaran Konsumsi Kesehatan dan Pendidikan <i>Health and Education Consumption Expenditure</i>	12,692,444.22	13,503,099.69	14,196,642.09	14,916,312.33	15,768,887.37
1.e. Pengeluaran Konsumsi Transportasi dan Komunikasi <i>Transportation and Communication Consumption Expenditure</i>	39,865,806.28	41,979,173.19	44,066,202.30	47,819,811.98	51,059,841.12
1.f. Pengeluaran Konsumsi Restoran dan Hotel <i>Hotels and Restaurants Consumption Expenditure</i>	14,787,755.36	15,553,660.70	16,357,690.29	17,365,090.38	18,233,547.41
1.g. Pengeluaran Konsumsi Lainnya <i>Miscellaneous Goods and Services</i>	7,753,396.63	9,215,540.19	9,411,480.20	9,269,380.55	9,704,137.71
2. Pengeluaran konsumsi lembaga swasta nirlaba yang melayani rumah tangga / <i>Non-profit institutions serving households consumption expenditure</i>	1,416,525.42	1,496,045.50	1,607,546.51	1,801,311.89	1,872,191.25
3. Pengeluaran konsumsi pemerintah / <i>General government consumption expenditure</i>	13,516,721.82	14,218,336.29	14,892,699.23	14,859,755.43	15,803,570.27
3.a. Konsumsi Kolektif Pemerintah <i>Government collective consumption expenditure</i>	7,384,116.31	7,693,063.78	8,271,041.38	8,102,154.19	8,383,898.91
3.b. Konsumsi Individu Pemerintah <i>Government individual consumption expenditure</i>	6,132,605.52	6,525,272.50	6,621,657.85	6,757,601.25	7,419,671.35
4. Pembentukan modal tetap bruto/ <i>Gross fixed capital formation</i>	88,786,939.69	96,635,330.88	100,195,818.18	103,333,547.32	109,262,388.98
4.a. Pembentukan Modal Tetap Bruto Bangunan <i>Gross fixed capital formation-Buildings</i>	55,055,971.09	62,738,995.57	66,962,546.29	70,020,860.71	74,797,900.02
4.b. Pembentukan Modal Tetap Bruto Non Bangunan <i>Gross fixed capital formation-Non Buildings</i>	33,730,968.60	33,896,335.31	33,233,271.89	33,312,686.61	34,464,488.96
5. Perubahan Inventori/ <i>Changes in Inventories</i>	7,251,153.07	8,401,097.94	5,927,132.66	3,222,701.36	1,063,721.49
6. Ekspor barang dan jasa / <i>Export of goods and services</i>	244,595,477.64	269,522,317.47	266,070,520.60	281,659,612.21	292,438,378.01
6.a. Ekspor Luar Negeri <i>Foreign export</i>	93,152,868.49	94,340,081.12	101,930,993.56	108,932,591.22	100,496,601.62
6.a.1. Ekspor Barang Luar Negeri <i>Goods Foreign Export</i>	92,418,078.89	93,534,269.31	101,126,809.23	108,128,811.81	99,703,319.73
6.a.2. Ekspor Jasa Luar Negeri <i>Services Foreign Export</i>	734,789.60	805,811.81	804,184.33	803,779.41	793,281.89
6.b. Ekspor Antar Provinsi <i>Inter-Provincial exports</i>	151,442,609.15	175,182,236.35	164,139,527.04	172,727,020.99	191,941,776.39
7. Dikurangi impor barang dan jasa / <i>Less import of goods and services</i>	239,024,934.27	263,272,895.88	249,609,375.09	257,037,425.10	264,271,147.17
7.a. Impor Luar Negeri <i>Foreign Import</i>	220,623,293.45	247,087,598.10	238,533,911.86	243,891,137.67	237,327,750.26
7.a.1. Impor Barang Luar Negeri <i>Goods Foreign Import</i>	215,407,880.21	241,623,239.36	233,426,947.93	239,092,641.70	232,528,697.79
7.a.2. Impor Jasa Luar Negeri <i>Services Foreign Import</i>	5,215,413.24	5,464,358.74	5,106,963.92	4,798,495.97	4,799,052.48
7.b. Impor Antar Provinsi <i>Inter-Provincial import</i>	18,401,640.82	16,185,297.79	11,075,463.24	13,146,287.43	26,943,396.91
J u m l a h / T o t a l	290,545,838.92	310,385,592.47	331,099,105.50	349,205,700.91	367,959,215.65

Tabel/Table 33
Produk Domestik Regional Bruto Provinsi Bali
Atas Dasar Harga Berlaku Menurut Pengeluaran, 2011-2015 (Juta Rp)/
Gross Regional Domestic Product of Bali Province
at Current Market Prices by Expenditure, 2011-2015 (Million Rp)

Pengeluaran/Expenditure	2011	2012	2013	2014*)	2015**)
(1)	(2)	(3)	(4)	(5)	(6)
1. Pengeluaran konsumsi rumah tangga / <i>Households consumption expenditure</i>	59,713,201.51	65,812,887.91	69,651,681.90	76,461,021.86	86,362,020.92
1.a. Pengeluaran Konsumsi Makanan dan Minuman selain Restoran <i>Food and Beverages Consumption Expenditure except restaurants</i>	20,629,889.16	23,142,311.19	24,573,278.56	27,012,978.32	31,008,813.13
1.b. Pengeluaran Konsumsi Pakaian dan Alas Kaki <i>Clothing and Footwear Consumption Expenditure</i>	1,799,387.14	1,865,094.29	2,022,172.09	2,103,189.19	2,092,958.58
1.c. Pengeluaran Konsumsi Perumahan dan Perlengkapan Rumahtangga <i>Housing and Household Equipment Consumption Expenditure</i>	8,893,124.25	9,789,965.15	10,500,009.34	11,695,443.00	13,209,752.37
1.d. Pengeluaran Konsumsi Kesehatan dan Pendidikan <i>Health and Education Consumption Expenditure</i>	4,516,202.34	4,814,947.35	5,006,595.81	5,327,829.97	6,402,836.52
1.e. Pengeluaran Konsumsi Transportasi dan Komunikasi <i>Transportation and Communication Consumption Expenditure</i>	9,663,064.41	10,326,700.96	10,785,217.86	12,399,110.90	12,989,674.60
1.f. Pengeluaran Konsumsi Restoran dan Hotel <i>Hotels and Restaurants Consumption Expenditure</i>	10,047,221.77	11,287,406.23	11,998,992.51	12,766,812.03	14,372,842.99
1.g. Pengeluaran Konsumsi Lainnya <i>Miscellaneous Goods and Services</i>	4,164,312.44	4,586,462.74	4,765,415.73	5,155,658.44	6,285,142.73
2. Pengeluaran konsumsi lembaga swasta nirlaba yang melayani rumah tangga / <i>Non-profit institutions serving households consumption expenditure</i>	1,131,916.74	1,273,078.80	1,716,521.23	1,968,468.15	2,197,116.24
3. Pengeluaran konsumsi pemerintah / <i>General government consumption expenditure</i>	12,772,674.64	14,643,132.46	16,611,925.76	15,985,791.09	17,750,679.13
3.a. Konsumsi Kolektif Pemerintah <i>Government collective consumption expenditure</i>	8,674,564.15	8,902,747.89	9,987,707.96	9,515,935.82	10,686,470.27
3.b. Konsumsi Individu Pemerintah <i>Government individual consumption expenditure</i>	4,098,110.50	5,740,384.57	6,624,217.80	6,469,855.27	7,064,208.87
4. Pembentukan modal tetap bruto/ <i>Gross fixed capital formation</i>	34,907,237.30	42,347,510.74	44,931,662.75	48,647,550.22	55,333,041.06
4.a. Pembentukan Modal Tetap Bruto Bangunan <i>Gross fixed capital formation-Buildings</i>	22,782,913.97	27,913,597.71	30,199,622.01	32,197,583.36	36,624,816.60
4.b. Pembentukan Modal Tetap Bruto Non Bangunan <i>Gross fixed capital formation-Non Buildings</i>	12,124,323.33	14,433,913.02	14,732,040.75	16,449,966.85	18,708,224.46
5. Perubahan Inventori/ <i>Changes in Inventories</i>	1,501,454.34	2,077,964.13	1,909,274.67	1,533,635.80	358,064.26
6. Ekspor barang dan jasa / <i>Export of goods and services</i>	68,080,976.73	79,600,593.43	89,311,367.60	109,607,483.90	115,847,058.02
6.a. Ekspor Luar Negeri <i>Foreign export</i>	33,499,979.03	36,587,178.74	43,810,442.07	56,052,687.49	63,717,497.41
6.a.1. Ekspor Barang Luar Negeri <i>Goods Foreign Export</i>	6,657,120.16	6,863,069.15	6,857,666.34	7,902,839.07	7,371,752.68
6.a.2. Ekspor Jasa Luar Negeri <i>Services Foreign Export</i>	26,842,858.87	29,724,109.58	36,952,775.73	48,149,848.43	56,345,744.72
6.b. Ekspor Antar Provinsi <i>Inter-Provincial exports</i>	34,580,997.69	43,013,414.69	45,500,925.53	53,554,796.41	52,129,560.61
7. Dikurangi impor barang dan jasa / <i>Less import of goods and services</i>	73,495,271.95	87,767,764.17	89,724,904.72	97,821,867.34	100,674,963.96
7.a. Impor Luar Negeri <i>Foreign Import</i>	13,833,092.09	6,624,721.59	9,897,102.72	12,787,842.44	13,846,608.60
7.a.1. Impor Barang Luar Negeri <i>Goods Foreign Import</i>	9,409,228.84	1,696,300.83	3,627,225.50	3,742,561.61	2,323,164.49
7.a.2. Impor Jasa Luar Negeri <i>Services Foreign Import</i>	4,423,863.25	4,928,420.76	6,269,877.22	9,045,280.84	11,523,444.11
7.b. Impor Antar Provinsi <i>Inter-Provincial import</i>	59,662,179.87	81,143,042.58	79,827,802.00	85,034,024.89	86,828,355.36
Jumlah/Total	104,612,189.31	117,987,403.30	134,407,529.19	156,382,083.68	177,173,015.67

Tabel/Table 34
Produk Domestik Regional Bruto Provinsi Bali
Atas Dasar Harga Konstan 2010 Menurut Pengeluaran, 2011-2015 (Juta Rp) /
Gross Regional Domestic Product of Bali Province
at 2010 Constant Prices by Expenditure, 2011-2015 (Million Rp)

Pengeluaran/Expenditure	2011	2012	2013	2014*)	2015**)
(1)	(2)	(3)	(4)	(5)	(6)
1. Pengeluaran konsumsi rumah tangga / <i>Households consumption expenditure</i>	56,486,044.50	59,300,515.90	60,757,237.79	63,893,036.30	68,687,549.86
1.a. Pengeluaran Konsumsi Makanan dan Minuman selain Restoran <i>Food and Beverages Consumption Expenditure except restaurants</i>	19,074,243.86	20,084,248.75	20,583,227.52	21,429,082.16	23,203,257.09
1.b. Pengeluaran Konsumsi Pakaian dan Alas Kaki <i>Clothing and Footwear Consumption Expenditure</i>	1,503,459.41	1,488,024.32	1,542,735.70	1,621,610.71	1,612,517.16
1.c. Pengeluaran Konsumsi Perumahan dan Perlengkapan Rumah tangga <i>Housing and Household Equipment Consumption Expenditure</i>	8,291,080.45	8,897,140.69	9,165,759.94	9,969,729.34	10,632,517.72
1.d. Pengeluaran Konsumsi Kesehatan dan Pendidikan <i>Health and Education Consumption Expenditure</i>	4,123,623.42	4,157,665.66	4,197,832.82	4,496,185.62	5,112,982.45
1.e. Pengeluaran Konsumsi Transportasi dan Komunikasi <i>Transportation and Communication Consumption Expenditure</i>	9,451,070.29	9,691,426.69	9,942,824.11	10,858,339.78	11,287,192.33
1.f. Pengeluaran Konsumsi Restoran dan Hotel <i>Hotels and Restaurants Consumption Expenditure</i>	10,069,242.63	10,881,051.88	11,139,607.79	11,279,202.03	11,726,965.47
1.g. Pengeluaran Konsumsi Lainnya <i>Miscellaneous Goods and Services</i>	3,973,324.45	4,100,957.91	4,185,249.91	4,238,886.65	5,112,117.63
2. Pengeluaran konsumsi lembaga swasta nirlaba yang melayani rumah tangga / <i>Non-profit institutions serving households consumption expenditure</i>	1,082,523.56	1,170,069.84	1,482,022.26	1,500,331.51	1,547,866.60
3. Pengeluaran konsumsi pemerintah / <i>General government consumption expenditure</i>	11,724,213.53	12,457,196.52	13,285,278.99	12,138,659.65	12,934,621.57
3.a. Konsumsi Kolektif Pemerintah <i>Government collective consumption expenditure</i>	7,859,684.16	7,634,943.08	8,059,001.79	7,335,313.86	7,979,969.92
3.b. Konsumsi Individu Pemerintah <i>Government individual consumption expenditure</i>	3,864,529.37	4,822,253.45	5,226,277.20	4,803,345.79	4,954,651.64
4. Pembentukan modal tetap bruto/ <i>Gross fixed capital formation</i>	33,290,009.35	36,322,554.30	38,111,983.43	38,800,142.72	41,397,443.67
4.a. Pembentukan Modal Tetap Bruto Bangunan <i>Gross fixed capital formation-Buildings</i>	21,560,983.13	23,042,899.34	24,639,579.01	24,802,007.01	26,255,167.78
4.b. Pembentukan Modal Tetap Bruto Non Bangunan <i>Gross fixed capital formation-Non Buildings</i>	11,729,026.23	13,279,654.96	13,472,404.42	13,998,135.71	15,142,275.89
5. Perubahan Inventori/ <i>Changes in Inventories</i>	1,017,525.08	1,468,005.11	905,470.15	792,126.82	176,189.85
6. Ekspor barang dan jasa / <i>Export of goods and services</i>	62,422,388.69	76,949,524.65	89,727,458.41	102,436,064.05	104,540,784.24
6.a. Ekspor Luar Negeri <i>Foreign export</i>	31,862,949.46	33,174,014.18	37,069,629.52	44,087,262.48	46,083,567.53
6.a.1. Ekspor Barang Luar Negeri <i>Goods Foreign Export</i>	6,475,891.10	6,275,868.86	5,851,069.38	6,032,499.21	5,113,963.89
6.a.2. Ekspor Jasa Luar Negeri <i>Services Foreign Export</i>	25,387,058.36	26,898,145.32	31,218,560.14	38,054,763.26	40,969,603.64
6.b. Ekspor Antar Provinsi <i>Inter-Provincial exports</i>	30,559,439.23	43,775,510.47	52,657,828.89	58,348,801.57	58,457,216.71
7. Dikurangi impor barang dan jasa / <i>Less import of goods and services</i>	66,031,072.79	80,716,401.37	90,165,870.29	97,781,235.93	100,146,543.46
7.a. Impor Luar Negeri <i>Foreign Import</i>	11,705,052.00	6,025,578.79	8,053,884.99	9,433,967.08	9,363,272.69
7.a.1. Impor Barang Luar Negeri <i>Goods Foreign Import</i>	7,266,436.43	1,508,332.97	2,953,966.31	3,083,375.90	1,667,980.00
7.a.2. Impor Jasa Luar Negeri <i>Services Foreign Import</i>	4,438,615.57	4,517,245.81	5,099,918.68	6,350,591.18	7,695,292.69
7.b. Impor Antar Provinsi <i>Inter-Provincial import</i>	54,326,020.79	74,690,822.58	82,111,985.29	88,347,268.85	90,783,270.77
Jumlah/Total	99,991,631.93	106,951,464.95	114,103,580.75	121,779,125.12	129,137,912.34

Tabel/Table 35
Produk Domestik Regional Bruto Provinsi Nusa Tenggara Barat
Atas Dasar Harga Berlaku Menurut Pengeluaran, 2011-2015 (Juta Rp)/
Gross Regional Domestic Product of Nusa Tenggara Barat Province
at Current Market Prices by Expenditure, 2011-2015 (Million Rp)

Pengeluaran/Expenditure	2011	2012	2013	2014*)	2015**)
(1)	(2)	(3)	(4)	(5)	(6)
1. Pengeluaran konsumsi rumah tangga / <i>Households consumption expenditure</i>	47,321,574.78	52,815,732.96	56,643,475.61	61,999,727.48	65,929,907.90
1.a. Pengeluaran Konsumsi Makanan dan Minuman selain Restoran <i>Food and Beverages Consumption Expenditure except restaurants</i>	20,885,285.52	23,088,499.42	23,332,834.73	25,668,850.33	27,179,258.07
1.b. Pengeluaran Konsumsi Pakaian dan Alas Kaki <i>Clothing and Footwear Consumption Expenditure</i>	1,760,712.24	2,006,431.52	2,098,383.63	2,233,125.12	2,340,006.06
1.c. Pengeluaran Konsumsi Perumahan dan Perlengkapan Rumahtangga <i>Housing and Household Equipment Consumption Expenditure</i>	8,463,606.44	9,414,130.24	10,696,791.70	12,013,490.43	13,384,070.50
1.d. Pengeluaran Konsumsi Kesehatan dan Pendidikan <i>Health and Education Consumption Expenditure</i>	4,221,265.07	4,871,841.28	5,287,021.74	5,576,212.53	5,917,799.85
1.e. Pengeluaran Konsumsi Transportasi dan Komunikasi <i>Transportation and Communication Consumption Expenditure</i>	7,942,136.92	8,656,332.92	9,816,245.41	10,816,070.46	10,923,602.49
1.f. Pengeluaran Konsumsi Restoran dan Hotel <i>Hotels and Restaurants Consumption Expenditure</i>	1,727,667.23	2,054,760.28	2,317,319.07	2,539,700.48	2,749,780.35
1.g. Pengeluaran Konsumsi Lainnya <i>Miscellaneous Goods and Services</i>	2,320,901.36	2,723,737.30	3,094,879.32	3,152,278.15	3,435,390.59
2. Pengeluaran konsumsi lembaga swasta nirlaba yang melayani rumah tangga / <i>Non-profit institutions serving households consumption expenditure</i>	875,963.59	993,501.17	1,130,008.12	1,385,892.72	1,512,375.37
3. Pengeluaran konsumsi pemerintah / <i>General government consumption expenditure</i>	10,399,526.98	11,160,516.74	11,658,708.80	16,341,279.54	18,296,076.57
3.a. Konsumsi Kolektif Pemerintah <i>Government collective consumption expenditure</i>	5,688,192.76	6,097,549.37	6,380,909.06	8,595,675.82	8,844,615.42
3.b. Konsumsi Individu Pemerintah <i>Government individual consumption expenditure</i>	4,711,334.22	5,062,967.37	5,277,799.74	7,745,603.72	9,451,461.15
4. Pembentukan modal tetap bruto/ <i>Gross fixed capital formation</i>	21,732,624.17	26,807,455.17	28,720,190.83	31,846,286.81	36,057,664.52
4.a. Pembentukan Modal Tetap Bruto Bangunan <i>Gross fixed capital formation-Buildings</i>	15,363,956.74	18,726,625.84	19,567,445.47	21,296,135.93	24,016,408.76
4.b. Pembentukan Modal Tetap Bruto Non Bangunan <i>Gross fixed capital formation-Non Buildings</i>	6,368,667.43	8,080,829.33	9,152,745.36	10,550,150.88	12,041,255.76
5. Perubahan Inventori/ <i>Changes in Inventories</i>	(6,532,489.94)	(791,944.88)	(350,108.10)	874,151.84	700,452.84
6. Ekspor barang dan jasa / <i>Export of goods and services</i>	23,325,157.63	16,727,545.86	15,709,719.34	15,798,988.93	33,534,753.02
6.a. Ekspor Luar Negeri <i>Foreign export</i>	10,210,633.77	6,068,839.58	4,967,320.33	4,963,845.47	22,362,847.76
6.a.1. Ekspor Barang Luar Negeri <i>Goods Foreign Export</i>	10,021,900.27	5,692,711.95	4,349,939.65	3,815,983.99	21,234,777.81
6.a.2. Ekspor Jasa Luar Negeri <i>Services Foreign Export</i>	188,733.50	376,127.63	617,380.68	1,147,861.48	1,128,069.96
6.b. Ekspor Antar Provinsi <i>Inter-Provincial exports</i>	13,114,523.86	10,658,706.28	10,742,399.01	10,835,143.46	11,171,905.26
7. Dikurangi impor barang dan jasa / <i>Less import of goods and services</i>	28,945,665.17	38,690,573.38	39,893,110.23	46,574,903.92	53,239,675.08
7.a. Impor Luar Negeri <i>Foreign Import</i>	3,886,798.70	3,446,204.47	2,968,077.19	2,978,390.05	4,098,689.85
7.a.1. Impor Barang Luar Negeri <i>Goods Foreign Import</i>	3,316,622.85	2,815,243.76	2,207,077.57	1,848,122.71	2,422,670.04
7.a.2. Impor Jasa Luar Negeri <i>Services Foreign Import</i>	570,175.85	630,960.71	760,999.62	1,130,267.35	1,676,019.81
7.b. Impor Antar Provinsi <i>Inter-Provincial import</i>	25,058,866.47	35,244,368.91	36,925,033.04	43,596,513.86	49,140,985.23
Jumlah/Total	68,176,692.03	69,022,233.64	73,618,884.37	81,671,423.40	102,791,555.14

Tabel/Table 36
Produk Domestik Regional Bruto Provinsi Nusa Tenggara Barat
Atas Dasar Harga Konstan 2010 Menurut Pengeluaran, 2011-2015 (Juta Rp) /
Gross Regional Domestic Product of Nusa Tenggara Barat Province
at 2010 Constant Prices by Expenditure, 2011-2015 (Million Rp)

Pengeluaran/Expenditure	2011	2012	2013	2014*)	2015**)
(1)	(2)	(3)	(4)	(5)	(6)
1. Pengeluaran konsumsi rumah tangga / <i>Households consumption expenditure</i>	44,590,427.40	47,460,461.75	49,560,634.16	51,809,237.59	53,371,887.14
1.a. Pengeluaran Konsumsi Makanan dan Minuman selain Restoran <i>Food and Beverages Consumption Expenditure except restaurants</i>	19,052,277.77	19,851,149.79	20,372,438.98	21,181,797.18	21,748,258.32
1.b. Pengeluaran Konsumsi Pakaian dan Alas Kaki <i>Clothing and Footwear Consumption Expenditure</i>	1,675,532.58	1,841,043.20	1,885,001.69	1,947,247.32	1,964,982.36
1.c. Pengeluaran Konsumsi Perumahan dan Perlengkapan Rumah tangga <i>Housing and Household Equipment Consumption Expenditure</i>	8,103,492.46	8,922,594.68	9,604,137.24	10,331,443.32	10,739,351.62
1.d. Pengeluaran Konsumsi Kesehatan dan Pendidikan <i>Health and Education Consumption Expenditure</i>	4,014,255.74	4,371,287.78	4,573,942.37	4,717,389.34	4,798,437.39
1.e. Pengeluaran Konsumsi Transportasi dan Komunikasi <i>Transportation and Communication Consumption Expenditure</i>	7,757,101.13	8,247,064.20	8,606,507.49	9,027,601.16	9,415,226.26
1.f. Pengeluaran Konsumsi Restoran dan Hotel <i>Hotels and Restaurants Consumption Expenditure</i>	1,702,569.65	1,797,052.88	1,928,542.60	2,057,851.12	2,123,682.82
1.g. Pengeluaran Konsumsi Lainnya <i>Miscellaneous Goods and Services</i>	2,285,198.09	2,430,269.24	2,590,063.79	2,545,908.16	2,581,948.38
2. Pengeluaran konsumsi lembaga swasta nirlaba yang melayani rumah tangga / <i>Non-profit institutions serving households consumption expenditure</i>	859,643.25	939,976.72	1,011,522.98	1,128,597.60	1,182,648.75
3. Pengeluaran konsumsi pemerintah / <i>General government consumption expenditure</i>	9,679,530.13	9,988,772.00	10,163,639.63	11,112,208.73	11,321,416.70
3.a. Konsumsi Kolektif Pemerintah <i>Government collective consumption expenditure</i>	5,423,949.66	5,665,838.99	5,688,933.47	5,838,482.99	5,929,299.71
3.b. Konsumsi Individu Pemerintah <i>Government individual consumption expenditure</i>	4,255,580.47	4,322,933.01	4,474,706.17	5,273,725.74	5,392,116.99
4. Pembentukan modal tetap bruto/ <i>Gross fixed capital formation</i>	20,052,850.30	22,001,259.95	22,213,426.07	22,950,228.60	25,615,716.06
4.a. Pembentukan Modal Tetap Bruto Bangunan <i>Gross fixed capital formation-Buildings</i>	13,908,092.77	14,352,468.35	14,941,779.57	15,419,674.30	17,210,663.21
4.b. Pembentukan Modal Tetap Bruto Non Bangunan <i>Gross fixed capital formation-Non Buildings</i>	6,144,757.53	7,648,791.60	7,271,646.50	7,530,554.29	8,405,052.84
5. Perubahan Inventori/ <i>Changes in Inventories</i>	(4,086,551.27)	(596,787.31)	(4,575.99)	395,320.33	222,189.85
6. Ekspor barang dan jasa / <i>Export of goods and services</i>	25,912,106.55	17,349,744.66	15,088,569.34	11,386,530.05	22,117,096.26
6.a. Ekspor Luar Negeri <i>Foreign export</i>	10,808,467.30	6,873,024.94	5,076,658.55	3,954,769.10	15,393,076.07
6.a.1. Ekspor Barang Luar Negeri <i>Goods Foreign Export</i>	10,630,701.15	6,542,991.22	4,574,590.21	3,072,483.20	14,506,250.32
6.a.2. Ekspor Jasa Luar Negeri <i>Services Foreign Export</i>	177,766.15	330,033.72	502,068.35	882,285.90	886,825.75
6.b. Ekspor Antar Provinsi <i>Inter-Provincial exports</i>	15,103,639.25	10,476,719.72	10,011,910.79	7,431,760.95	6,724,020.19
7. Dikurangi impor barang dan jasa / <i>Less import of goods and services</i>	29,628,865.78	30,802,615.32	28,266,501.79	25,484,013.80	24,964,208.19
7.a. Impor Luar Negeri <i>Foreign Import</i>	3,738,909.75	3,072,493.09	2,490,568.36	2,403,534.45	3,018,098.77
7.a.1. Impor Barang Luar Negeri <i>Goods Foreign Import</i>	3,162,392.74	2,505,699.74	1,844,477.44	1,617,479.68	1,957,334.84
7.a.2. Impor Jasa Luar Negeri <i>Services Foreign Import</i>	576,517.02	566,793.35	646,090.92	786,054.77	1,060,763.94
7.b. Impor Antar Provinsi <i>Inter-Provincial import</i>	25,889,956.02	27,730,122.24	25,775,933.42	23,080,479.35	21,946,109.41
J u m l a h / T o t a l	67,379,140.58	66,340,812.44	69,766,714.41	73,298,109.09	88,866,746.56

Tabel/Table 37
Produk Domestik Regional Bruto Provinsi Nusa Tenggara Timur
Atas Dasar Harga Berlaku Menurut Pengeluaran, 2011-2015 (Juta Rp)/
Gross Regional Domestic Product of Nusa Tenggara Timur Province
at Current Market Prices by Expenditure, 2011-2015 (Million Rp)

Pengeluaran/Expenditure	2011	2012	2013	2014*)	2015**)
(1)	(2)	(3)	(4)	(5)	(6)
1. Pengeluaran konsumsi rumah tangga / <i>Households consumption expenditure</i>	38,363,267.80	42,639,921.72	47,342,068.61	50,952,750.38	56,027,892.30
1.a. Pengeluaran Konsumsi Makanan dan Minuman selain Restoran <i>Food and Beverages Consumption Expenditure except restaurants</i>	16,966,102.97	19,206,162.03	20,136,370.21	20,652,675.15	22,787,208.25
1.b. Pengeluaran Konsumsi Pakaian dan Alas Kaki <i>Clothing and Footwear Consumption Expenditure</i>	1,679,939.40	1,881,513.26	2,088,295.92	1,981,603.87	2,221,723.50
1.c. Pengeluaran Konsumsi Perumahan dan Perlengkapan Rumahtangga <i>Housing and Household Equipment Consumption Expenditure</i>	6,714,337.15	7,530,295.09	8,473,297.01	9,354,500.41	9,643,623.50
1.d. Pengeluaran Konsumsi Kesehatan dan Pendidikan <i>Health and Education Consumption Expenditure</i>	2,741,460.64	2,888,155.72	3,291,512.46	3,717,430.82	4,358,223.78
1.e. Pengeluaran Konsumsi Transportasi dan Komunikasi <i>Transportation and Communication Consumption Expenditure</i>	8,158,174.18	8,949,125.20	10,922,764.05	12,226,259.76	12,900,929.48
1.f. Pengeluaran Konsumsi Restoran dan Hotel <i>Hotels and Restaurants Consumption Expenditure</i>	1,038,888.24	1,090,825.97	1,114,699.29	1,311,689.24	2,683,934.19
1.g. Pengeluaran Konsumsi Lainnya <i>Miscellaneous Goods and Services</i>	1,064,365.22	1,093,844.47	1,315,129.68	1,708,591.11	1,432,249.60
2. Pengeluaran konsumsi lembaga swasta nirlaba yang melayani rumah tangga / <i>Non-profit institutions serving households consumption expenditure</i>	1,345,316.02	1,646,753.83	1,868,304.92	2,323,762.10	2,539,407.87
3. Pengeluaran konsumsi pemerintah / <i>General government consumption expenditure</i>	13,934,970.82	15,958,534.47	17,083,005.23	20,592,320.45	23,705,393.07
3.a. Konsumsi Kolektif Pemerintah <i>Government collective consumption expenditure</i>	8,497,977.07	9,354,170.13	10,242,122.53	11,865,894.74	13,704,949.63
3.b. Konsumsi Individu Pemerintah <i>Government individual consumption expenditure</i>	5,436,993.75	6,604,364.34	6,840,882.70	8,726,425.71	10,000,443.44
4. Pembentukan modal tetap bruto/ <i>Gross fixed capital formation</i>	16,166,776.49	18,234,001.14	20,620,336.28	26,693,028.85	32,505,797.24
4.a. Pembentukan Modal Tetap Bruto Bangunan <i>Gross fixed capital formation-Buildings</i>	12,051,520.03	13,607,342.78	14,581,857.44	20,049,428.88	24,648,097.42
4.b. Pembentukan Modal Tetap Bruto Non Bangunan <i>Gross fixed capital formation-Non Buildings</i>	4,115,256.46	4,626,658.36	6,038,478.84	6,643,599.97	7,857,699.82
5. Perubahan Inventori/ <i>Changes in Inventories</i>	1,144,618.47	3,134,452.24	1,164,331.69	1,024,331.69	967,561.93
6. Ekspor barang dan jasa / <i>Export of goods and services</i>	5,573,067.79	7,933,446.44	9,506,684.53	17,312,468.32	12,743,027.24
6.a. Ekspor Luar Negeri <i>Foreign export</i>	1,067,999.39	1,229,813.69	1,196,293.97	1,382,327.79	1,608,842.00
6.a.1. Ekspor Barang Luar Negeri <i>Goods Foreign Export</i>	472,070.36	625,460.16	534,572.44	515,252.76	647,746.78
6.a.2. Ekspor Jasa Luar Negeri <i>Services Foreign Export</i>	595,929.03	604,353.53	661,721.53	867,075.04	961,095.22
6.b. Ekspor Antar Provinsi <i>Inter-Provincial exports</i>	4,505,068.40	6,703,632.74	8,310,390.56	15,930,140.53	11,134,185.24
7. Dikurangi impor barang dan jasa / <i>Less import of goods and services</i>	27,712,777.11	34,653,964.37	36,259,476.07	50,300,162.07	52,056,602.30
7.a. Impor Luar Negeri <i>Foreign Import</i>	528,190.60	789,727.01	923,528.50	527,152.32	261,548.53
7.a.1. Impor Barang Luar Negeri <i>Goods Foreign Import</i>	453,343.42	705,507.24	817,695.11	372,451.12	105,674.85
7.a.2. Impor Jasa Luar Negeri <i>Services Foreign Import</i>	74,847.18	84,219.77	105,833.39	154,701.19	155,873.68
7.b. Impor Antar Provinsi <i>Inter-Provincial import</i>	27,184,586.51	33,864,237.36	35,335,947.57	49,773,009.75	51,795,053.77
Jumlah/Total	48,815,240.28	54,893,145.45	61,325,255.19	68,598,499.72	76,432,477.35

Tabel/Table 38
Produk Domestik Regional Bruto Provinsi Nusa Tenggara Timur
Atas Dasar Harga Konstan 2010 Menurut Pengeluaran, 2011-2015 (Juta Rp) /
Gross Regional Domestic Product of Nusa Tenggara Timur Province
at 2010 Constant Prices by Expenditure, 2011-2015 (Million Rp)

Pengeluaran/Expenditure	2011	2012	2013	2014*)	2015**)
(1)	(2)	(3)	(4)	(5)	(6)
1. Pengeluaran konsumsi rumah tangga / <i>Households consumption expenditure</i>	35,882,372.18	37,702,415.62	39,795,240.25	41,914,151.29	44,568,158.91
1.a. Pengeluaran Konsumsi Makanan dan Minuman selain Restoran <i>Food and Beverages Consumption Expenditure except restaurants</i>	15,768,112.09	16,454,545.36	16,633,009.25	16,545,252.88	17,674,546.84
1.b. Pengeluaran Konsumsi Pakaian dan Alas Kaki <i>Clothing and Footwear Consumption Expenditure</i>	1,377,614.65	1,486,357.01	1,550,455.05	1,625,417.98	1,826,773.04
1.c. Pengeluaran Konsumsi Perumahan dan Perlengkapan Rumah tangga <i>Housing and Household Equipment Consumption Expenditure</i>	6,351,288.68	6,977,316.27	7,578,657.77	7,982,752.62	7,871,715.21
1.d. Pengeluaran Konsumsi Kesehatan dan Pendidikan <i>Health and Education Consumption Expenditure</i>	2,435,029.90	2,442,140.64	2,621,772.97	3,075,723.90	3,592,460.23
1.e. Pengeluaran Konsumsi Transportasi dan Komunikasi <i>Transportation and Communication Consumption Expenditure</i>	7,946,791.04	8,401,155.86	9,486,790.04	10,185,623.62	10,832,367.74
1.f. Pengeluaran Konsumsi Restoran dan Hotel <i>Hotels and Restaurants Consumption Expenditure</i>	1,017,239.71	1,059,550.09	1,018,980.42	1,173,655.36	1,578,126.31
1.g. Pengeluaran Konsumsi Lainnya <i>Miscellaneous Goods and Services</i>	986,296.12	881,350.39	905,574.76	1,325,724.93	1,192,169.53
2. Pengeluaran konsumsi lembaga swasta nirlaba yang melayani rumah tangga / <i>Non-profit institutions serving households consumption expenditure</i>	1,338,277.41	1,613,277.88	1,709,866.90	1,961,574.25	2,049,606.95
3. Pengeluaran konsumsi pemerintah / <i>General government consumption expenditure</i>	12,743,720.77	13,496,805.53	15,186,501.32	15,552,689.69	16,791,966.37
3.a. Konsumsi Kolektif Pemerintah <i>Government collective consumption expenditure</i>	7,749,656.13	8,026,094.26	8,414,407.13	8,970,670.42	9,862,163.01
3.b. Konsumsi Individu Pemerintah <i>Government individual consumption expenditure</i>	4,994,064.64	5,470,711.28	6,772,094.19	6,582,019.27	6,929,803.36
4. Pembentukan modal tetap bruto/ <i>Gross fixed capital formation</i>	14,723,676.60	15,844,365.25	17,614,837.70	22,223,224.47	26,044,480.11
4.a. Pembentukan Modal Tetap Bruto Bangunan <i>Gross fixed capital formation-Buildings</i>	10,815,980.11	11,715,425.94	12,301,374.96	16,690,905.17	19,785,966.10
4.b. Pembentukan Modal Tetap Bruto Non Bangunan <i>Gross fixed capital formation-Non Buildings</i>	3,907,696.49	4,128,939.31	5,313,462.74	5,532,319.30	6,258,514.02
5. Perubahan Inventori/ <i>Changes in Inventories</i>	1,784,381.85	2,795,358.53	979,271.43	794,505.25	673,542.10
6. Ekspor barang dan jasa / <i>Export of goods and services</i>	3,782,915.03	4,579,910.13	4,708,868.28	6,242,692.35	5,888,753.91
6.a. Ekspor Luar Negeri <i>Foreign export</i>	976,532.26	1,046,374.54	943,088.23	1,008,602.05	1,210,254.45
6.a.1. Ekspor Barang Luar Negeri <i>Goods Foreign Export</i>	401,548.50	493,473.01	400,010.70	373,133.50	518,955.19
6.a.2. Ekspor Jasa Luar Negeri <i>Services Foreign Export</i>	574,983.75	552,901.52	543,077.52	635,468.54	691,299.26
6.b. Ekspor Antar Provinsi <i>Inter-Provincial exports</i>	2,806,382.78	3,533,535.59	3,765,780.05	5,234,090.30	4,678,499.45
7. Dikurangi impor barang dan jasa / <i>Less import of goods and services</i>	23,921,216.32	27,168,945.40	28,489,397.24	34,582,566.06	39,196,410.35
7.a. Impor Luar Negeri <i>Foreign Import</i>	506,996.18	688,660.21	812,711.20	418,543.03	188,367.56
7.a.1. Impor Barang Luar Negeri <i>Goods Foreign Import</i>	431,925.89	611,481.03	726,783.19	310,022.05	82,869.99
7.a.2. Impor Jasa Luar Negeri <i>Services Foreign Import</i>	75,070.29	77,179.18	85,928.02	108,520.98	105,497.57
7.b. Impor Antar Provinsi <i>Inter-Provincial import</i>	23,414,220.14	26,480,285.20	27,676,686.04	34,164,023.03	39,008,042.79
Jumlah/Total	46,334,127.52	48,863,187.54	51,505,188.64	54,106,271.24	56,820,098.00

Tabel/Table 39
Produk Domestik Regional Bruto Provinsi Kalimantan Barat
Atas Dasar Harga Berlaku Menurut Pengeluaran, 2011-2015 (Juta Rp)/
Gross Regional Domestic Product of Kalimantan Barat Province
at Current Market Prices by Expenditure, 2011-2015 (Million Rp)

Pengeluaran/Expenditure	2011	2012	2013	2014*)	2015**)
(1)	(2)	(3)	(4)	(5)	(6)
1. Pengeluaran konsumsi rumah tangga / <i>Households consumption expenditure</i>	53,680,214.16	59,923,683.53	67,412,498.73	74,322,706.52	81,297,196.90
1.a. Pengeluaran Konsumsi Makanan dan Minuman selain Restoran <i>Food and Beverages Consumption Expenditure except restaurants</i>	29,569,120.04	33,240,131.75	37,223,005.27	40,394,805.19	44,285,846.78
1.b. Pengeluaran Konsumsi Pakaian dan Alas Kaki <i>Clothing and Footwear Consumption Expenditure</i>	2,212,545.22	2,414,992.87	2,412,041.06	2,715,559.77	2,928,034.42
1.c. Pengeluaran Konsumsi Perumahan dan Perlengkapan Rumahtangga <i>Housing and Household Equipment Consumption Expenditure</i>	5,550,158.12	6,390,847.26	7,430,133.83	8,166,640.29	8,827,875.67
1.d. Pengeluaran Konsumsi Kesehatan dan Pendidikan <i>Health and Education Consumption Expenditure</i>	2,402,335.38	2,676,723.60	3,025,616.52	3,461,041.05	3,786,483.20
1.e. Pengeluaran Konsumsi Transportasi dan Komunikasi <i>Transportation and Communication Consumption Expenditure</i>	7,409,095.12	7,753,175.27	9,057,175.88	10,632,442.95	11,716,710.44
1.f. Pengeluaran Konsumsi Restoran dan Hotel <i>Hotels and Restaurants Consumption Expenditure</i>	5,081,265.52	5,799,724.53	6,567,377.64	6,936,277.64	7,442,528.55
1.g. Pengeluaran Konsumsi Lainnya <i>Miscellaneous Goods and Services</i>	1,455,694.77	1,648,088.25	1,697,148.54	2,015,939.63	2,309,717.85
2. Pengeluaran konsumsi lembaga swasta nirlaba yang melayani rumah tangga / <i>Non-profit institutions serving households consumption expenditure</i>	979,222.44	1,100,808.53	1,376,456.02	1,552,543.33	1,625,284.78
3. Pengeluaran konsumsi pemerintah / <i>General government consumption expenditure</i>	12,278,039.14	12,750,236.72	14,648,322.59	17,080,086.16	19,392,822.91
3.a. Konsumsi Kolektif Pemerintah <i>Government collective consumption expenditure</i>	7,175,802.43	7,771,488.37	8,857,680.72	10,287,773.17	11,664,308.17
3.b. Konsumsi Individu Pemerintah <i>Government individual consumption expenditure</i>	5,102,236.71	4,978,748.35	5,790,641.87	6,792,312.99	7,728,514.74
4. Pembentukan modal tetap bruto/ <i>Gross fixed capital formation</i>	31,286,719.45	36,905,997.04	40,462,608.05	45,055,838.94	51,347,673.39
4.a. Pembentukan Modal Tetap Bruto Bangunan <i>Gross fixed capital formation-Buildings</i>	19,745,277.38	24,027,639.43	25,049,246.83	28,451,787.86	31,800,622.40
4.b. Pembentukan Modal Tetap Bruto Non Bangunan <i>Gross fixed capital formation-Non Buildings</i>	11,541,442.07	12,878,357.61	15,413,361.22	16,604,051.08	19,547,050.99
5. Perubahan Inventori/ <i>Changes in Inventories</i>	2,489,622.37	1,228,848.20	2,005,730.70	1,818,116.40	1,762,095.11
6. Ekspor barang dan jasa / <i>Export of goods and services</i>	20,273,868.54	15,566,012.76	18,045,995.86	12,840,534.42	10,417,775.61
6.a. Ekspor Luar Negeri <i>Foreign export</i>	18,740,098.84	14,020,512.33	16,423,867.18	11,137,033.79	8,633,549.17
6.a.1. Ekspor Barang Luar Negeri <i>Goods Foreign Export</i>	18,185,367.09	13,408,237.92	15,731,854.11	10,424,836.53	8,001,658.93
6.a.2. Ekspor Jasa Luar Negeri <i>Services Foreign Export</i>	554,731.75	612,274.41	692,013.07	712,197.26	631,890.24
6.b. Ekspor Antar Provinsi <i>Inter-Provincial exports</i>	1,533,769.70	1,545,500.42	1,622,128.68	1,703,500.63	1,784,226.45
7. Dikurangi impor barang dan jasa / <i>Less import of goods and services</i>	24,260,558.54	20,516,782.93	25,310,654.00	20,302,619.16	18,956,878.07
7.a. Impor Luar Negeri <i>Foreign Import</i>	4,505,999.51	7,431,956.48	7,893,150.98	8,832,169.82	10,603,224.98
7.a.1. Impor Barang Luar Negeri <i>Goods Foreign Import</i>	3,101,599.68	5,764,219.47	5,814,722.44	5,795,863.39	7,130,489.75
7.a.2. Impor Jasa Luar Negeri <i>Services Foreign Import</i>	1,404,399.83	1,667,737.01	2,078,428.55	3,036,306.43	3,472,735.24
7.b. Impor Antar Provinsi <i>Inter-Provincial import</i>	19,754,559.03	13,084,826.45	17,417,503.02	11,470,449.33	8,353,653.09
Jumlah/Total	96,727,127.55	106,958,803.84	118,640,957.95	132,367,206.61	146,885,970.63

Tabel/Table 40
Produk Domestik Regional Bruto Provinsi Kalimantan Barat
Atas Dasar Harga Konstan 2010 Menurut Pengeluaran, 2011-2015 (Juta Rp) /
Gross Regional Domestic Product of Kalimantan Barat Province
at 2010 Constant Prices by Expenditure, 2011-2015 (Million Rp)

Pengeluaran/Expenditure	2011	2012	2013	2014*)	2015**)
(1)	(2)	(3)	(4)	(5)	(6)
1. Pengeluaran konsumsi rumah tangga / <i>Households consumption expenditure</i>	50,033,097.67	52,815,821.62	55,461,815.02	57,375,725.51	60,039,965.66
1.a. Pengeluaran Konsumsi Makanan dan Minuman selain Restoran <i>Food and Beverages Consumption Expenditure except restaurants</i>	27,352,925.55	28,701,755.33	30,022,162.19	30,974,304.09	32,405,340.18
1.b. Pengeluaran Konsumsi Pakaian dan Alas Kaki <i>Clothing and Footwear Consumption Expenditure</i>	2,096,330.68	2,100,573.47	2,195,757.53	2,340,615.48	2,439,474.62
1.c. Pengeluaran Konsumsi Perumahan dan Perlengkapan Rumah tangga <i>Housing and Household Equipment Consumption Expenditure</i>	5,244,846.98	5,673,974.65	5,956,572.84	6,034,568.50	6,334,318.55
1.d. Pengeluaran Konsumsi Kesehatan dan Pendidikan <i>Health and Education Consumption Expenditure</i>	2,154,556.54	2,265,793.10	2,388,791.27	2,472,206.38	2,599,206.33
1.e. Pengeluaran Konsumsi Transportasi dan Komunikasi <i>Transportation and Communication Consumption Expenditure</i>	7,132,653.55	7,391,507.26	7,711,999.12	8,083,733.06	8,456,522.68
1.f. Pengeluaran Konsumsi Restoran dan Hotel <i>Hotels and Restaurants Consumption Expenditure</i>	4,738,087.14	5,192,150.52	5,504,510.23	5,650,573.94	5,875,329.51
1.g. Pengeluaran Konsumsi Lainnya <i>Miscellaneous Goods and Services</i>	1,313,697.22	1,490,067.28	1,682,021.85	1,819,724.07	1,929,773.78
2. Pengeluaran konsumsi lembaga swasta nirlaba yang melayani rumah tangga / <i>Non-profit institutions serving households consumption expenditure</i>	930,244.26	985,212.52	1,376,456.02	1,135,095.94	1,180,607.66
3. Pengeluaran konsumsi pemerintah / <i>General government consumption expenditure</i>	11,491,011.25	12,068,844.70	12,797,517.96	13,555,230.09	14,679,189.33
3.a. Konsumsi Kolektif Pemerintah <i>Government collective consumption expenditure</i>	7,148,571.83	7,503,101.68	7,941,599.40	8,440,483.70	9,046,829.30
3.b. Konsumsi Individu Pemerintah <i>Government individual consumption expenditure</i>	4,342,439.42	4,565,743.02	4,855,918.56	5,114,746.40	5,632,360.03
4. Pembentukan modal tetap bruto/ <i>Gross fixed capital formation</i>	30,026,170.71	32,320,292.30	33,044,477.29	36,145,685.20	38,205,249.07
4.a. Pembentukan Modal Tetap Bruto Bangunan <i>Gross fixed capital formation-Buildings</i>	18,702,556.50	20,097,865.11	21,089,629.33	23,329,138.84	24,505,297.45
4.b. Pembentukan Modal Tetap Bruto Non Bangunan <i>Gross fixed capital formation-Non Buildings</i>	11,323,614.21	12,222,427.19	11,954,847.96	12,816,546.36	13,699,951.63
5. Perubahan Inventori/ <i>Changes in Inventories</i>	2,338,862.00	1,060,610.37	1,773,135.22	1,319,978.83	1,263,652.40
6. Ekspor barang dan jasa / <i>Export of goods and services</i>	19,992,976.81	16,077,198.81	18,475,303.09	9,827,482.26	9,473,503.18
6.a. Ekspor Luar Negeri <i>Foreign export</i>	18,607,963.91	14,627,777.98	16,367,528.29	8,689,258.25	8,359,842.42
6.a.1. Ekspor Barang Luar Negeri <i>Goods Foreign Export</i>	18,078,498.74	14,077,808.63	15,801,456.38	8,163,153.45	7,748,768.02
6.a.2. Ekspor Jasa Luar Negeri <i>Services Foreign Export</i>	529,465.17	549,969.35	566,071.91	526,104.80	611,074.40
6.b. Ekspor Antar Provinsi <i>Inter-Provincial exports</i>	1,385,012.90	1,449,420.83	2,107,774.80	1,138,224.01	1,113,660.76
7. Dikurangi impor barang dan jasa / <i>Less import of goods and services</i>	24,014,771.77	19,166,051.93	20,948,365.24	12,245,411.58	12,580,998.99
7.a. Impor Luar Negeri <i>Foreign Import</i>	4,323,720.32	6,626,609.45	6,048,066.45	6,273,626.35	7,554,059.05
7.a.1. Impor Barang Luar Negeri <i>Goods Foreign Import</i>	2,917,932.32	5,096,827.51	4,387,708.38	4,143,259.35	5,037,965.52
7.a.2. Impor Jasa Luar Negeri <i>Services Foreign Import</i>	1,405,788.00	1,529,781.94	1,660,358.06	2,130,367.00	2,516,093.53
7.b. Impor Antar Provinsi <i>Inter-Provincial import</i>	19,691,051.44	12,539,442.48	14,900,298.80	5,971,785.23	5,026,939.94
Jumlah/Total	90,797,590.93	96,161,928.39	101,980,339.36	107,113,786.24	112,261,168.31

Tabel/Table 41
Produk Domestik Regional Bruto Provinsi Kalimantan Tengah
Atas Dasar Harga Berlaku Menurut Pengeluaran, 2011-2015 (Juta Rp)/
Gross Regional Domestic Product of Kalimantan Tengah Province
at Current Market Prices by Expenditure, 2011-2015 (Million Rp)

Pengeluaran/Expenditure	2011	2012	2013	2014*)	2015**)
(1)	(2)	(3)	(4)	(5)	(6)
1. Pengeluaran konsumsi rumah tangga / <i>Households consumption expenditure</i>	28,486,203.75	31,670,844.20	34,618,909.41	38,044,799.71	42,418,257.95
1.a. Pengeluaran Konsumsi Makanan dan Minuman selain Restoran <i>Food and Beverages Consumption Expenditure except restaurants</i>	14,393,580.15	15,785,654.10	17,125,233.12	18,460,535.53	19,876,798.29
1.b. Pengeluaran Konsumsi Pakaian dan Alas Kaki <i>Clothing and Footwear Consumption Expenditure</i>	1,206,145.74	1,348,007.91	1,467,978.21	1,598,690.83	1,724,641.54
1.c. Pengeluaran Konsumsi Perumahan dan Perlengkapan Rumahtangga <i>Housing and Household Equipment Consumption Expenditure</i>	3,514,754.70	4,063,874.39	4,612,541.88	5,048,284.62	5,812,530.31
1.d. Pengeluaran Konsumsi Kesehatan dan Pendidikan <i>Health and Education Consumption Expenditure</i>	1,417,579.00	1,651,257.58	1,777,116.13	1,889,463.44	2,117,277.85
1.e. Pengeluaran Konsumsi Transportasi dan Komunikasi <i>Transportation and Communication Consumption Expenditure</i>	6,078,117.22	6,712,523.40	7,322,412.23	8,470,806.68	9,949,799.17
1.f. Pengeluaran Konsumsi Restoran dan Hotel <i>Hotels and Restaurants Consumption Expenditure</i>	594,952.80	659,734.92	728,125.24	857,407.64	1,018,648.03
1.g. Pengeluaran Konsumsi Lainnya <i>Miscellaneous Goods and Services</i>	1,281,074.14	1,449,791.89	1,585,502.61	1,719,610.96	1,918,562.77
2. Pengeluaran konsumsi lembaga swasta nirlaba yang melayani rumah tangga / <i>Non-profit institutions serving households consumption expenditure</i>	784,929.97	898,335.02	1,039,172.69	1,183,653.43	1,341,312.70
3. Pengeluaran konsumsi pemerintah / <i>General government consumption expenditure</i>	9,411,470.39	10,761,622.42	11,907,576.72	13,512,573.06	15,765,017.12
3.a. Konsumsi Kolektif Pemerintah <i>Government collective consumption expenditure</i>	5,423,589.02	6,411,662.51	7,142,067.07	8,140,674.45	9,538,667.26
3.b. Konsumsi Individu Pemerintah <i>Government individual consumption expenditure</i>	3,987,881.38	4,349,959.91	4,765,509.65	5,371,898.61	6,226,349.86
4. Pembentukan modal tetap bruto/ <i>Gross fixed capital formation</i>	28,733,177.78	33,535,424.72	37,036,272.09	41,295,162.52	45,674,225.79
4.a. Pembentukan Modal Tetap Bruto Bangunan <i>Gross fixed capital formation-Buildings</i>	14,663,494.07	16,986,817.21	19,203,645.15	21,866,330.83	24,840,153.81
4.b. Pembentukan Modal Tetap Bruto Non Bangunan <i>Gross fixed capital formation-Non Buildings</i>	14,069,683.71	16,548,607.51	17,832,626.94	19,428,831.69	20,834,071.98
5. Perubahan Inventori/ <i>Changes in Inventories</i>	775,454.34	799,128.86	700,366.75	1,398,572.53	1,572,521.90
6. Ekspor barang dan jasa / <i>Export of goods and services</i>	28,034,790.42	30,363,517.22	35,174,086.36	37,767,414.24	42,962,576.80
6.a. Ekspor Luar Negeri <i>Foreign export</i>	13,794,777.77	13,079,183.80	17,283,655.34	16,159,827.41	15,015,898.71
6.a.1. Ekspor Barang Luar Negeri <i>Goods Foreign Export</i>	13,652,657.01	12,911,208.98	17,103,396.87	15,985,063.80	14,875,959.74
6.a.2. Ekspor Jasa Luar Negeri <i>Services Foreign Export</i>	142,120.76	167,974.82	180,258.47	174,763.61	139,938.97
6.b. Ekspor Antar Provinsi <i>Inter-Provincial exports</i>	14,240,012.65	17,284,333.43	17,890,431.03	21,607,586.83	27,946,678.09
7. Dikurangi impor barang dan jasa / <i>Less import of goods and services</i>	30,354,618.24	34,603,489.79	38,519,462.48	43,314,728.97	49,585,716.92
7.a. Impor Luar Negeri <i>Foreign Import</i>	479,828.08	1,373,886.93	607,337.87	1,135,055.29	810,925.04
7.a.1. Impor Barang Luar Negeri <i>Goods Foreign Import</i>	246,274.25	1,090,769.02	274,714.18	636,250.80	394,810.81
7.a.2. Impor Jasa Luar Negeri <i>Services Foreign Import</i>	233,553.84	283,117.91	332,623.69	498,804.49	416,114.22
7.b. Impor Antar Provinsi <i>Inter-Provincial import</i>	29,874,790.16	33,229,602.85	37,912,124.61	42,179,673.68	48,774,791.88
Jumlah/Total	65,871,408.41	73,425,382.65	81,956,921.54	89,887,446.52	100,148,195.33

Tabel/Table 42
Produk Domestik Regional Bruto Provinsi Kalimantan Tengah
Atas Dasar Harga Konstan 2010 Menurut Pengeluaran, 2011-2015 (Juta Rp) /
Gross Regional Domestic Product of Kalimantan Tengah Province
at 2010 Constant Prices by Expenditure, 2011-2015 (Million Rp)

Pengeluaran/Expenditure	2011	2012	2013	2014*)	2015**)
(1)	(2)	(3)	(4)	(5)	(6)
1. Pengeluaran konsumsi rumah tangga / <i>Households consumption expenditure</i>	26,716,581.42	28,022,167.77	29,255,719.70	30,403,001.49	31,861,687.16
1.a. Pengeluaran Konsumsi Makanan dan Minuman selain Restoran <i>Food and Beverages Consumption Expenditure except restaurants</i>	13,368,109.53	13,624,126.71	13,860,567.73	14,109,701.74	14,467,338.68
1.b. Pengeluaran Konsumsi Pakaian dan Alas Kaki <i>Clothing and Footwear Consumption Expenditure</i>	1,097,228.23	1,151,317.29	1,204,187.42	1,269,997.98	1,316,814.39
1.c. Pengeluaran Konsumsi Perumahan dan Perlengkapan Rumah tangga <i>Housing and Household Equipment Consumption Expenditure</i>	3,296,321.10	3,573,886.57	3,899,670.69	4,071,333.44	4,313,934.21
1.d. Pengeluaran Konsumsi Kesehatan dan Pendidikan <i>Health and Education Consumption Expenditure</i>	1,361,080.57	1,444,392.64	1,510,184.48	1,555,193.74	1,628,694.44
1.e. Pengeluaran Konsumsi Transportasi dan Komunikasi <i>Transportation and Communication Consumption Expenditure</i>	5,834,632.82	6,293,216.30	6,680,202.41	7,135,217.64	7,761,884.97
1.f. Pengeluaran Konsumsi Restoran dan Hotel <i>Hotels and Restaurants Consumption Expenditure</i>	564,692.24	618,103.30	674,957.73	742,986.86	805,068.14
1.g. Pengeluaran Konsumsi Lainnya <i>Miscellaneous Goods and Services</i>	1,194,516.92	1,317,124.96	1,425,949.24	1,518,570.08	1,567,952.33
2. Pengeluaran konsumsi lembaga swasta nirlaba yang melayani rumah tangga / <i>Non-profit institutions serving households consumption expenditure</i>	743,304.74	805,579.76	878,740.61	956,338.27	1,023,779.72
3. Pengeluaran konsumsi pemerintah / <i>General government consumption expenditure</i>	8,781,988.35	9,540,504.09	10,172,836.70	10,797,661.91	11,954,750.89
3.a. Konsumsi Kolektif Pemerintah <i>Government collective consumption expenditure</i>	5,062,121.49	5,684,740.91	6,097,344.43	6,518,694.18	7,145,609.35
3.b. Konsumsi Individu Pemerintah <i>Government individual consumption expenditure</i>	3,719,866.86	3,855,763.18	4,075,492.27	4,278,967.73	4,809,141.53
4. Pembentukan modal tetap bruto/ <i>Gross fixed capital formation</i>	26,770,390.27	28,652,113.99	29,743,665.16	31,910,246.23	34,049,498.90
4.a. Pembentukan Modal Tetap Bruto Bangunan <i>Gross fixed capital formation-Buildings</i>	13,337,959.80	14,050,024.85	14,924,413.80	16,320,795.98	17,891,390.99
4.b. Pembentukan Modal Tetap Bruto Non Bangunan <i>Gross fixed capital formation-Non Buildings</i>	13,432,430.47	14,602,089.14	14,819,251.36	15,589,450.25	16,158,107.91
5. Perubahan Inventori/ <i>Changes in Inventories</i>	532,887.20	563,173.70	447,174.36	887,640.25	996,366.23
6. Ekspor barang dan jasa / <i>Export of goods and services</i>	25,677,627.64	27,979,596.57	31,494,888.09	32,010,690.21	34,506,710.13
6.a. Ekspor Luar Negeri <i>Foreign export</i>	12,584,264.01	12,825,904.46	16,709,563.77	14,587,078.14	13,324,046.35
6.a.1. Ekspor Barang Luar Negeri <i>Goods Foreign Export</i>	12,445,561.09	12,671,874.53	16,563,297.68	14,464,032.88	13,227,547.42
6.a.2. Ekspor Jasa Luar Negeri <i>Services Foreign Export</i>	138,702.92	154,029.93	146,266.09	123,045.26	96,498.93
6.b. Ekspor Antar Provinsi <i>Inter-Provincial exports</i>	13,093,363.63	15,153,692.12	14,785,324.32	17,423,612.08	21,182,663.78
7. Dikurangi impor barang dan jasa / <i>Less import of goods and services</i>	28,729,851.17	30,913,970.58	32,582,038.17	33,240,705.63	35,502,794.67
7.a. Impor Luar Negeri <i>Foreign Import</i>	462,919.10	1,159,076.07	591,004.42	837,018.77	576,838.76
7.a.1. Impor Barang Luar Negeri <i>Goods Foreign Import</i>	229,175.48	899,207.82	325,597.88	486,997.03	294,422.40
7.a.2. Impor Jasa Luar Negeri <i>Services Foreign Import</i>	233,743.62	259,868.25	265,406.53	350,021.74	282,416.36
7.b. Impor Antar Provinsi <i>Inter-Provincial import</i>	28,266,932.07	29,754,894.51	31,991,033.75	32,403,686.87	34,925,955.91
Jumlah/Total	60,492,928.43	64,649,165.30	69,410,986.45	73,724,872.72	78,889,998.35

Tabel/Table 43
Produk Domestik Regional Bruto Provinsi Kalimantan Selatan
Atas Dasar Harga Berlaku Menurut Pengeluaran, 2011-2015 (Juta Rp)/
Gross Regional Domestic Product of Kalimantan Selatan Province
at Current Market Prices by Expenditure, 2011-2015 (Million Rp)

Pengeluaran/Expenditure	2011	2012	2013	2014*)	2015**)
(1)	(2)	(3)	(4)	(5)	(6)
1. Pengeluaran konsumsi rumah tangga / <i>Households consumption expenditure</i>	44,995,001.57	48,832,898.72	52,998,241.86	58,791,970.80	64,528,591.32
1.a. Pengeluaran Konsumsi Makanan dan Minuman selain Restoran <i>Food and Beverages Consumption Expenditure except restaurants</i>	19,282,673.57	21,066,181.04	22,767,778.31	25,488,245.24	28,081,697.25
1.b. Pengeluaran Konsumsi Pakaian dan Alas Kaki <i>Clothing and Footwear Consumption Expenditure</i>	2,209,885.32	2,414,557.25	2,554,584.76	2,721,259.53	3,009,439.05
1.c. Pengeluaran Konsumsi Perumahan dan Perlengkapan Rumahtangga <i>Housing and Household Equipment Consumption Expenditure</i>	5,140,164.68	5,472,774.45	5,865,012.81	6,362,865.21	6,915,041.96
1.d. Pengeluaran Konsumsi Kesehatan dan Pendidikan <i>Health and Education Consumption Expenditure</i>	2,912,843.75	3,139,728.44	3,360,728.10	3,696,881.78	4,098,255.80
1.e. Pengeluaran Konsumsi Transportasi dan Komunikasi <i>Transportation and Communication Consumption Expenditure</i>	10,227,238.91	11,072,451.18	12,303,002.02	13,703,510.06	14,807,900.22
1.f. Pengeluaran Konsumsi Restoran dan Hotel <i>Hotels and Restaurants Consumption Expenditure</i>	3,085,454.89	3,345,723.30	3,651,813.09	4,147,574.94	4,681,765.36
1.g. Pengeluaran Konsumsi Lainnya <i>Miscellaneous Goods and Services</i>	2,136,740.45	2,321,483.06	2,495,322.77	2,671,634.04	2,934,491.67
2. Pengeluaran konsumsi lembaga swasta nirlaba yang melayani rumah tangga / <i>Non-profit institutions serving households consumption expenditure</i>	758,381.27	824,415.64	953,862.53	1,170,025.58	1,307,538.02
3. Pengeluaran konsumsi pemerintah / <i>General government consumption expenditure</i>	11,626,595.46	13,541,402.39	14,981,234.14	16,080,654.93	17,862,809.16
3.a. Konsumsi Kolektif Pemerintah <i>Government collective consumption expenditure</i>	6,463,962.51	7,749,671.55	8,456,422.13	9,040,411.81	10,005,748.88
3.b. Konsumsi Individu Pemerintah <i>Government individual consumption expenditure</i>	5,162,632.95	5,791,730.84	6,524,812.01	7,040,243.12	7,857,060.27
4. Pembentukan modal tetap bruto/ <i>Gross fixed capital formation</i>	21,201,367.06	24,093,430.40	26,324,827.73	29,226,150.85	32,649,093.56
4.a. Pembentukan Modal Tetap Bruto Bangunan <i>Gross fixed capital formation-Buildings</i>	15,335,569.69	17,102,978.36	18,525,445.22	20,612,556.43	23,187,410.13
4.b. Pembentukan Modal Tetap Bruto Non Bangunan <i>Gross fixed capital formation-Non Buildings</i>	5,865,797.37	6,990,452.04	7,799,382.51	8,613,594.42	9,461,683.43
5. Perubahan Inventori/ <i>Changes in Inventories</i>	(1,069,857.02)	1,272,584.81	453,136.18	278,911.87	78,735.94
6. Ekspor barang dan jasa / <i>Export of goods and services</i>	101,316,418.12	102,395,870.90	103,190,250.96	102,278,153.70	95,835,143.31
6.a. Ekspor Luar Negeri <i>Foreign export</i>	96,824,618.23	96,611,638.43	96,326,550.28	95,132,948.91	87,397,584.21
6.a.1. Ekspor Barang Luar Negeri <i>Goods Foreign Export</i>	96,298,888.26	96,098,389.73	95,699,270.29	94,525,097.85	86,646,834.51
6.a.2. Ekspor Jasa Luar Negeri <i>Services Foreign Export</i>	525,729.97	513,248.70	627,279.99	607,851.06	750,749.69
6.b. Ekspor Antar Provinsi <i>Inter-Provincial exports</i>	4,491,799.89	5,784,232.47	6,863,700.68	7,145,204.79	8,437,559.11
7. Dikurangi impor barang dan jasa / <i>Less import of goods and services</i>	80,047,355.37	84,235,173.55	83,043,351.81	79,927,843.23	74,743,878.08
7.a. Impor Luar Negeri <i>Foreign Import</i>	34,395,598.97	38,468,617.79	37,115,585.61	32,642,442.49	22,513,141.91
7.a.1. Impor Barang Luar Negeri <i>Goods Foreign Import</i>	32,918,907.83	36,831,681.57	35,289,253.78	30,461,793.64	20,312,559.27
7.a.2. Impor Jasa Luar Negeri <i>Services Foreign Import</i>	1,476,691.14	1,636,936.22	1,826,331.83	2,180,648.85	2,200,582.64
7.b. Impor Antar Provinsi <i>Inter-Provincial import</i>	45,651,756.40	45,766,555.77	45,927,766.20	47,285,400.74	52,230,736.17
Jumlah/Total	98,780,551.09	106,725,429.31	115,858,201.60	127,898,024.50	137,518,033.24

Tabel/Table 44
Produk Domestik Regional Bruto Provinsi Kalimantan Selatan
Atas Dasar Harga Konstan 2010 Menurut Pengeluaran, 2011-2015 (Juta Rp) /
Gross Regional Domestic Product of Kalimantan Selatan Province
at 2010 Constant Prices by Expenditure, 2011-2015 (Million Rp)

Pengeluaran/Expenditure	2011	2012	2013	2014*)	2015**)
(1)	(2)	(3)	(4)	(5)	(6)
1. Pengeluaran konsumsi rumah tangga / <i>Households consumption expenditure</i>	42,802,557.11	44,884,267.65	47,065,925.79	49,360,584.99	51,764,358.04
1.a. Pengeluaran Konsumsi Makanan dan Minuman selain Restoran <i>Food and Beverages Consumption Expenditure except restaurants</i>	18,458,169.98	19,335,158.78	20,258,898.46	21,209,716.49	22,202,554.77
1.b. Pengeluaran Konsumsi Pakaian dan Alas Kaki <i>Clothing and Footwear Consumption Expenditure</i>	2,027,139.19	2,145,622.52	2,262,063.53	2,395,134.21	2,534,763.67
1.c. Pengeluaran Konsumsi Perumahan dan Perlengkapan Rumahtangga <i>Housing and Household Equipment Consumption Expenditure</i>	4,825,001.87	5,027,487.90	5,233,147.89	5,436,553.42	5,656,151.05
1.d. Pengeluaran Konsumsi Kesehatan dan Pendidikan <i>Health and Education Consumption Expenditure</i>	2,730,358.38	2,829,812.35	2,939,245.84	3,056,557.26	3,171,817.23
1.e. Pengeluaran Konsumsi Transportasi dan Komunikasi <i>Transportation and Communication Consumption Expenditure</i>	9,738,396.99	10,260,212.67	10,838,538.73	11,459,971.81	12,118,563.68
1.f. Pengeluaran Konsumsi Restoran dan Hotel <i>Hotels and Restaurants Consumption Expenditure</i>	2,958,325.02	3,124,012.22	3,281,283.04	3,455,376.23	3,633,269.20
1.g. Pengeluaran Konsumsi Lainnya <i>Miscellaneous Goods and Services</i>	2,065,165.67	2,161,961.20	2,252,748.30	2,347,275.57	2,447,238.44
2. Pengeluaran konsumsi lembaga swasta nirlaba yang melayani rumah tangga / <i>Non-profit institutions serving households consumption expenditure</i>	723,232.03	754,080.91	813,394.21	919,306.81	975,116.85
3. Pengeluaran konsumsi pemerintah / <i>General government consumption expenditure</i>	11,074,904.17	11,466,935.68	11,879,261.03	12,196,049.85	12,883,379.91
3.a. Konsumsi Kolektif Pemerintah <i>Government collective consumption expenditure</i>	6,227,503.61	6,491,058.47	6,699,925.21	6,890,278.67	7,277,558.54
3.b. Konsumsi Individu Pemerintah <i>Government individual consumption expenditure</i>	4,847,400.56	4,975,877.21	5,179,335.82	5,305,771.18	5,605,821.37
4. Pembentukan modal tetap bruto/ <i>Gross fixed capital formation</i>	19,894,863.19	20,911,080.02	22,112,484.20	23,392,534.71	24,644,396.58
4.a. Pembentukan Modal Tetap Bruto Bangunan <i>Gross fixed capital formation-Buildings</i>	14,364,063.25	15,204,174.41	16,079,859.91	17,007,306.54	17,937,755.34
4.b. Pembentukan Modal Tetap Bruto Non Bangunan <i>Gross fixed capital formation-Non Buildings</i>	5,530,799.94	5,706,905.61	6,032,624.29	6,385,228.17	6,706,641.24
5. Perubahan Inventori/ <i>Changes in Inventories</i>	(989,197.58)	1,175,413.45	399,533.98	232,049.81	67,327.41
6. Ekspor barang dan jasa / <i>Export of goods and services</i>	91,457,942.98	91,807,106.56	91,706,846.91	91,055,533.44	84,731,586.77
6.a. Ekspor Luar Negeri <i>Foreign export</i>	87,035,582.41	86,704,615.11	86,329,825.24	85,667,656.19	78,855,125.30
6.a.1. Ekspor Barang Luar Negeri <i>Goods Foreign Export</i>	86,546,059.12	86,253,280.96	85,817,647.03	85,207,810.56	78,372,261.71
6.a.2. Ekspor Jasa Luar Negeri <i>Services Foreign Export</i>	489,523.29	451,334.15	512,178.21	459,845.63	482,863.59
6.b. Ekspor Antar Provinsi <i>Inter-Provincial exports</i>	4,422,360.57	5,102,491.45	5,377,021.66	5,387,877.25	5,876,461.47
7. Dikurangi impor barang dan jasa / <i>Less import of goods and services</i>	73,712,172.97	74,301,045.60	72,126,909.76	70,364,720.54	64,175,434.13
7.a. Impor Luar Negeri <i>Foreign Import</i>	28,104,331.85	30,586,639.70	27,992,154.13	25,428,613.31	17,615,970.49
7.a.1. Impor Barang Luar Negeri <i>Goods Foreign Import</i>	26,623,735.11	29,082,635.42	26,519,140.47	23,897,170.68	16,143,015.58
7.a.2. Impor Jasa Luar Negeri <i>Services Foreign Import</i>	1,480,596.74	1,504,004.28	1,473,013.66	1,531,442.63	1,472,954.92
7.b. Impor Antar Provinsi <i>Inter-Provincial import</i>	45,607,841.12	43,714,405.91	44,134,755.63	44,936,107.22	46,559,463.64
J u m l a h / T o t a l	91,252,128.93	96,697,838.67	101,850,536.36	106,791,339.08	110,890,731.42

Tabel/Table 45
Produk Domestik Regional Bruto Provinsi Kalimantan Timur ¹
Atas Dasar Harga Berlaku Menurut Pengeluaran, 2011-2015 (Juta Rp)/
Gross Regional Domestic Product of Kalimantan Timur Province ¹
at Current Market Prices by Expenditure, 2011-2015 (Million Rp)

Pengeluaran/Expenditure	2011	2012	2013	2014*)	2015**)
(1)	(2)	(3)	(4)	(5)	(6)
1. Pengeluaran konsumsi rumah tangga / <i>Households consumption expenditure</i>	65,354,518.29	74,402,921.38	83,349,789.25	91,191,465.49	98,582,698.48
1.a. Pengeluaran Konsumsi Makanan dan Minuman selain Restoran <i>Food and Beverages Consumption Expenditure except restaurants</i>	23,594,298.27	27,031,668.25	30,374,704.50	32,769,964.01	36,824,333.76
1.b. Pengeluaran Konsumsi Pakaian dan Alas Kaki <i>Clothing and Footwear Consumption Expenditure</i>	1,961,003.92	2,195,830.21	2,370,908.77	2,504,863.89	2,814,490.97
1.c. Pengeluaran Konsumsi Perumahan dan Perlengkapan Rumahtangga <i>Housing and Household Equipment Consumption Expenditure</i>	12,464,558.41	13,637,634.90	15,021,330.03	16,417,290.92	17,889,658.78
1.d. Pengeluaran Konsumsi Kesehatan dan Pendidikan <i>Health and Education Consumption Expenditure</i>	5,259,171.01	6,225,031.96	6,962,240.30	7,834,212.74	8,062,515.45
1.e. Pengeluaran Konsumsi Transportasi dan Komunikasi <i>Transportation and Communication Consumption Expenditure</i>	12,197,401.61	13,705,934.24	15,214,657.79	16,884,277.01	16,829,571.28
1.f. Pengeluaran Konsumsi Restoran dan Hotel <i>Hotels and Restaurants Consumption Expenditure</i>	6,538,133.69	7,684,858.99	9,165,420.34	10,251,903.64	11,503,068.19
1.g. Pengeluaran Konsumsi Lainnya <i>Miscellaneous Goods and Services</i>	3,339,951.38	3,921,962.84	4,240,527.51	4,528,953.28	4,659,060.03
2. Pengeluaran konsumsi lembaga swasta nirlaba yang melayani rumah tangga / <i>Non-profit institutions serving households consumption expenditure</i>	1,436,809.19	1,584,385.97	2,157,114.85	2,555,472.36	2,999,801.92
3. Pengeluaran konsumsi pemerintah / <i>General government consumption expenditure</i>	18,579,612.38	21,343,490.64	25,404,838.50	30,109,682.87	30,896,550.89
3.a. Konsumsi Kolektif Pemerintah <i>Government collective consumption expenditure</i>	12,295,271.77	14,678,233.94	17,085,570.53	20,767,587.29	23,387,048.53
3.b. Konsumsi Individu Pemerintah <i>Government individual consumption expenditure</i>	6,284,340.61	6,665,256.70	8,319,267.98	9,342,095.58	7,509,502.37
4. Pembentukan modal tetap bruto/ <i>Gross fixed capital formation</i>	123,336,391.37	139,033,711.98	144,705,563.60	157,164,145.37	166,865,552.32
4.a. Pembentukan Modal Tetap Bruto Bangunan <i>Gross fixed capital formation-Buildings</i>	69,381,016.61	80,556,496.59	88,860,587.66	99,999,527.17	104,435,492.05
4.b. Pembentukan Modal Tetap Bruto Non Bangunan <i>Gross fixed capital formation-Non Buildings</i>	53,955,374.76	58,477,215.39	55,844,975.95	57,164,618.20	62,430,060.27
5. Perubahan Inventori/ <i>Changes in Inventories</i>	7,804,973.71	8,774,086.66	10,732,072.55	12,987,428.39	6,526,167.13
6. Ekspor barang dan jasa / <i>Export of goods and services</i>	542,703,020.65	579,341,299.67	599,175,652.69	607,044,949.02	589,684,149.09
6.a. Ekspor Luar Negeri <i>Foreign export</i>	386,914,526.04	376,485,146.74	383,302,459.23	357,815,578.31	270,676,162.07
6.a.1. Ekspor Barang Luar Negeri <i>Goods Foreign Export</i>	384,810,303.71	373,990,078.47	380,560,938.54	355,401,220.75	268,184,278.17
6.a.2. Ekspor Jasa Luar Negeri <i>Services Foreign Export</i>	2,104,222.33	2,495,068.28	2,741,520.69	2,414,357.56	2,491,883.90
6.b. Ekspor Antar Provinsi <i>Inter-Provincial exports</i>	155,788,494.61	202,856,152.93	215,873,193.45	249,229,370.71	319,007,987.02
7. Dikurangi impor barang dan jasa / <i>Less import of goods and services</i>	244,023,849.74	273,744,132.30	293,788,460.42	314,583,842.37	330,868,281.39
7.a. Impor Luar Negeri <i>Foreign Import</i>	70,326,576.71	86,625,389.38	112,336,138.49	120,607,439.86	90,017,483.53
7.a.1. Impor Barang Luar Negeri <i>Goods Foreign Import</i>	64,282,238.25	79,608,065.87	103,573,530.79	111,301,584.91	79,036,576.95
7.a.2. Impor Jasa Luar Negeri <i>Services Foreign Import</i>	6,044,338.46	7,017,323.51	8,762,607.70	9,305,854.94	10,980,906.58
7.b. Impor Antar Provinsi <i>Inter-Provincial import</i>	173,697,273.03	187,118,742.92	181,452,321.93	193,976,402.51	240,850,797.86
Jumlah/Total	515,191,475.84	550,735,764.01	571,736,571.02	586,469,301.13	564,686,638.43

Tabel/Table 46
Produk Domestik Regional Bruto Provinsi Kalimantan Timur ¹
Atas Dasar Harga Konstan 2010 Menurut Pengeluaran, 2011-2015 (Juta Rp) /
Gross Regional Domestic Product of Kalimantan Timur Province ¹
at 2010 Constant Prices by Expenditure, 2011-2015 (Million Rp)

Pengeluaran/Expenditure	2011	2012	2013	2014*)	2015**)
(1)	(2)	(3)	(4)	(5)	(6)
1. Pengeluaran konsumsi rumah tangga / <i>Households consumption expenditure</i>	60,879,636.10	65,654,773.53	68,992,024.82	71,472,953.11	72,531,462.83
1.a. Pengeluaran Konsumsi Makanan dan Minuman selain Restoran <i>Food and Beverages Consumption Expenditure except restaurants</i>	22,015,685.07	23,526,178.74	24,339,928.31	25,004,653.49	25,978,892.00
1.b. Pengeluaran Konsumsi Pakaian dan Alas Kaki <i>Clothing and Footwear Consumption Expenditure</i>	1,868,142.57	2,024,488.78	2,087,774.71	2,135,325.09	2,331,718.08
1.c. Pengeluaran Konsumsi Perumahan dan Perlengkapan Rumah tangga <i>Housing and Household Equipment Consumption Expenditure</i>	11,584,800.45	12,203,802.82	12,659,729.33	12,960,916.02	13,294,846.52
1.d. Pengeluaran Konsumsi Kesehatan dan Pendidikan <i>Health and Education Consumption Expenditure</i>	4,712,553.95	5,230,284.35	5,503,084.06	5,724,858.00	5,703,702.70
1.e. Pengeluaran Konsumsi Transportasi dan Komunikasi <i>Transportation and Communication Consumption Expenditure</i>	11,697,724.84	12,787,347.51	13,621,566.26	14,403,174.40	13,652,318.69
1.f. Pengeluaran Konsumsi Restoran dan Hotel <i>Hotels and Restaurants Consumption Expenditure</i>	6,036,889.08	6,707,342.26	7,270,216.90	7,544,083.78	7,884,012.33
1.g. Pengeluaran Konsumsi Lainnya <i>Miscellaneous Goods and Services</i>	2,963,840.14	3,175,329.06	3,509,725.25	3,699,942.34	3,685,972.50
2. Pengeluaran konsumsi lembaga swasta nirlaba yang melayani rumah tangga / <i>Non-profit institutions serving households consumption expenditure</i>	1,359,007.06	1,425,760.91	1,786,460.93	1,977,154.99	2,137,803.14
3. Pengeluaran konsumsi pemerintah / <i>General government consumption expenditure</i>	18,380,494.60	19,634,704.94	21,959,352.36	22,260,000.97	19,739,070.30
3.a. Konsumsi Kolektif Pemerintah <i>Government collective consumption expenditure</i>	12,104,238.03	13,436,809.65	14,900,480.49	14,962,454.32	14,532,203.33
3.b. Konsumsi Individu Pemerintah <i>Government individual consumption expenditure</i>	6,276,256.56	6,197,895.28	7,058,871.86	7,297,546.65	5,206,866.97
4. Pembentukan modal tetap bruto/ <i>Gross fixed capital formation</i>	117,147,011.96	122,724,553.56	124,969,164.41	131,169,597.04	130,587,297.62
4.a. Pembentukan Modal Tetap Bruto Bangunan <i>Gross fixed capital formation-Buildings</i>	65,535,325.48	69,732,442.74	73,308,639.66	78,060,193.55	77,249,529.02
4.b. Pembentukan Modal Tetap Bruto Non Bangunan <i>Gross fixed capital formation-Non Buildings</i>	51,611,686.48	52,992,110.82	51,660,524.75	53,109,403.49	53,337,768.60
5. Perubahan Inventori/ <i>Changes in Inventories</i>	4,329,640.18	6,221,685.67	5,330,388.62	6,529,785.72	4,548,876.13
6. Ekspor barang dan jasa / <i>Export of goods and services</i>	461,745,843.28	488,597,482.80	504,266,870.51	515,299,890.73	513,693,657.16
6.a. Ekspor Luar Negeri <i>Foreign export</i>	321,094,486.35	329,550,077.24	338,999,910.97	304,222,620.64	263,709,518.58
6.a.1. Ekspor Barang Luar Negeri <i>Goods Foreign Export</i>	319,070,611.76	327,289,693.56	336,759,841.40	302,452,956.79	261,985,916.52
6.a.2. Ekspor Jasa Luar Negeri <i>Services Foreign Export</i>	2,023,874.59	2,260,383.68	2,240,069.56	1,769,663.85	1,723,602.06
6.b. Ekspor Antar Provinsi <i>Inter-Provincial exports</i>	140,651,356.93	159,047,405.56	165,266,959.54	211,077,270.09	249,984,138.58
7. Dikurangi impor barang dan jasa / <i>Less import of goods and services</i>	218,577,210.79	234,612,709.43	244,679,655.63	255,593,940.04	254,333,409.23
7.a. Impor Luar Negeri <i>Foreign Import</i>	61,073,250.33	70,483,281.33	81,701,939.92	81,917,122.71	84,455,655.21
7.a.1. Impor Barang Luar Negeri <i>Goods Foreign Import</i>	55,003,091.81	64,059,799.52	74,572,339.22	75,377,841.95	77,320,065.70
7.a.2. Impor Jasa Luar Negeri <i>Services Foreign Import</i>	6,070,158.52	6,423,481.81	7,129,600.70	6,539,280.75	7,135,589.51
7.b. Impor Antar Provinsi <i>Inter-Provincial import</i>	157,503,960.46	164,129,428.10	162,977,715.71	173,676,817.34	169,877,754.02
J u m l a h / T o t a l	445,264,422.37	469,646,251.97	482,624,606.02	493,115,442.52	488,904,757.95

Tabel/Table 47
Produk Domestik Regional Bruto Provinsi Sulawesi Utara
Atas Dasar Harga Berlaku Menurut Pengeluaran, 2011-2015 (Juta Rp)/
Gross Regional Domestic Product of Sulawesi Utara Province
at Current Market Prices by Expenditure, 2011-2015 (Million Rp)

Pengeluaran/Expenditure	2011	2012	2013	2014*)	2015**)
(1)	(2)	(3)	(4)	(5)	(6)
1. Pengeluaran konsumsi rumah tangga / <i>Households consumption expenditure</i>	28,031,771.92	30,908,682.00	32,781,303.72	36,486,276.27	41,806,112.12
1.a. Pengeluaran Konsumsi Makanan dan Minuman selain Restoran <i>Food and Beverages Consumption Expenditure except restaurants</i>	12,649,273.74	13,718,427.22	14,085,231.93	15,317,699.04	17,408,980.54
1.b. Pengeluaran Konsumsi Pakaian dan Alas Kaki <i>Clothing and Footwear Consumption Expenditure</i>	97,441.53	76,379.39	83,547.47	98,017.23	114,916.98
1.c. Pengeluaran Konsumsi Perumahan dan Perlengkapan Rumah tangga <i>Housing and Household Equipment Consumption Expenditure</i>	2,183,704.70	2,575,822.80	2,743,195.59	3,195,164.53	3,776,897.40
1.d. Pengeluaran Konsumsi Kesehatan dan Pendidikan <i>Health and Education Consumption Expenditure</i>	2,155,287.38	2,562,987.37	2,581,752.70	2,891,279.79	3,239,838.58
1.e. Pengeluaran Konsumsi Transportasi dan Komunikasi <i>Transportation and Communication Consumption Expenditure</i>	8,878,136.40	9,652,690.74	10,818,643.32	12,146,768.89	14,029,838.82
1.f. Pengeluaran Konsumsi Restoran dan Hotel <i>Hotels and Restaurants Consumption Expenditure</i>	1,353,555.45	1,514,031.70	1,634,802.48	1,885,859.78	2,194,689.69
1.g. Pengeluaran Konsumsi Lainnya <i>Miscellaneous Goods and Services</i>	714,372.72	808,342.80	834,130.23	951,487.01	1,040,950.10
2. Pengeluaran konsumsi lembaga swasta nirlaba yang melayani rumah tangga / <i>Non-profit institutions serving households consumption expenditure</i>	1,257,569.70	1,419,416.47	1,488,735.07	1,671,668.36	1,792,356.90
3. Pengeluaran konsumsi pemerintah / <i>General government consumption expenditure</i>	10,077,730.91	11,110,270.30	12,349,804.59	14,016,073.31	16,249,833.70
3.a. Konsumsi Kolektif Pemerintah <i>Government collective consumption expenditure</i>	5,825,554.47	6,561,236.63	7,494,824.58	8,694,045.77	10,059,939.93
3.b. Konsumsi Individu Pemerintah <i>Government individual consumption expenditure</i>	4,252,176.44	4,549,033.67	4,854,980.01	5,322,027.54	6,189,893.77
4. Pembentukan modal tetap bruto/ <i>Gross fixed capital formation</i>	23,052,594.91	23,053,649.05	24,452,333.47	26,102,489.05	30,379,593.75
4.a. Pembentukan Modal Tetap Bruto Bangunan <i>Gross fixed capital formation-Buildings</i>	21,141,697.06	21,142,744.01	22,400,687.57	23,977,755.15	28,678,825.68
4.b. Pembentukan Modal Tetap Bruto Non Bangunan <i>Gross fixed capital formation-Non Buildings</i>	1,910,897.85	1,910,905.04	2,051,645.91	2,124,733.90	1,700,768.07
5. Perubahan Inventori/ <i>Changes in Inventories</i>	62,030.36	134,992.39	56,091.88	56,079.04	19,934.06
6. Ekspor barang dan jasa / <i>Export of goods and services</i>	20,856,040.77	27,014,515.94	20,673,041.00	27,470,876.95	20,229,030.53
6.a. Ekspor Luar Negeri <i>Foreign export</i>	9,405,521.26	12,426,790.10	10,481,910.34	15,630,019.78	13,287,201.21
6.a.1. Ekspor Barang Luar Negeri <i>Goods Foreign Export</i>	8,974,714.70	11,910,819.62	9,948,792.39	15,105,030.74	12,709,904.47
6.a.2. Ekspor Jasa Luar Negeri <i>Services Foreign Export</i>	430,806.57	515,970.48	533,117.94	524,989.04	577,296.74
6.b. Ekspor Antar Provinsi <i>Inter-Provincial exports</i>	11,450,519.51	14,587,725.83	10,191,130.66	11,840,857.17	6,941,829.32
7. Dikurangi impor barang dan jasa / <i>Less import of goods and services</i>	25,994,137.66	29,766,219.52	20,703,849.08	25,192,885.62	19,201,598.61
7.a. Impor Luar Negeri <i>Foreign Import</i>	2,268,463.55	2,270,145.69	2,588,037.10	3,010,524.23	2,805,651.90
7.a.1. Impor Barang Luar Negeri <i>Goods Foreign Import</i>	1,347,310.85	1,212,715.40	1,257,311.79	1,568,223.71	1,108,868.20
7.a.2. Impor Jasa Luar Negeri <i>Services Foreign Import</i>	921,152.71	1,057,430.30	1,330,725.31	1,442,300.52	1,696,783.70
7.b. Impor Antar Provinsi <i>Inter-Provincial import</i>	23,725,674.11	27,496,073.83	18,115,811.98	22,182,361.39	16,395,946.70
Jumlah/Total	57,343,600.92	63,875,306.63	71,097,460.66	80,610,577.35	91,275,262.44

Tabel/Table 48
Produk Domestik Regional Bruto Provinsi Sulawesi Utara
Atas Dasar Harga Konstan 2010 Menurut Pengeluaran, 2011-2015 (Juta Rp) /
Gross Regional Domestic Product of Sulawesi Utara Province
at 2010 Constant Prices by Expenditure, 2011-2015 (Million Rp)

Pengeluaran/Expenditure	2011	2012	2013	2014*)	2015**)
(1)	(2)	(3)	(4)	(5)	(6)
1. Pengeluaran konsumsi rumah tangga / <i>Households consumption expenditure</i>	26,684,858.46	28,253,938.25	29,929,892.98	31,638,843.80	33,676,773.92
1.a. Pengeluaran Konsumsi Makanan dan Minuman selain Restoran <i>Food and Beverages Consumption Expenditure except restaurants</i>	11,970,849.67	12,325,183.55	12,757,515.64	13,249,711.03	13,789,696.00
1.b. Pengeluaran Konsumsi Pakaian dan Alas Kaki <i>Clothing and Footwear Consumption Expenditure</i>	81,423.66	84,473.12	92,367.70	100,751.71	110,656.74
1.c. Pengeluaran Konsumsi Perumahan dan Perlengkapan Rumah tangga <i>Housing and Household Equipment Consumption Expenditure</i>	2,102,905.43	2,301,321.74	2,520,806.41	2,757,566.17	3,013,575.27
1.d. Pengeluaran Konsumsi Kesehatan dan Pendidikan <i>Health and Education Consumption Expenditure</i>	1,896,645.98	2,047,645.04	2,151,313.83	2,342,664.13	2,535,393.50
1.e. Pengeluaran Konsumsi Transportasi dan Komunikasi <i>Transportation and Communication Consumption Expenditure</i>	8,605,411.45	9,278,773.85	10,025,427.03	10,616,128.55	11,488,815.84
1.f. Pengeluaran Konsumsi Restoran dan Hotel <i>Hotels and Restaurants Consumption Expenditure</i>	1,320,946.07	1,454,831.55	1,583,631.15	1,711,495.86	1,827,050.80
1.g. Pengeluaran Konsumsi Lainnya <i>Miscellaneous Goods and Services</i>	706,676.19	761,709.41	798,831.23	860,526.36	911,585.78
2. Pengeluaran konsumsi lembaga swasta nirlaba yang melayani rumah tangga / <i>Non-profit institutions serving households consumption expenditure</i>	1,223,508.75	1,332,376.79	1,369,767.13	1,427,683.07	1,431,274.14
3. Pengeluaran konsumsi pemerintah / <i>General government consumption expenditure</i>	9,288,862.65	9,940,602.91	10,641,851.52	11,537,630.25	12,684,033.18
3.a. Konsumsi Kolektif Pemerintah <i>Government collective consumption expenditure</i>	5,615,409.89	6,091,081.34	6,323,299.52	6,718,758.03	7,418,655.74
3.b. Konsumsi Individu Pemerintah <i>Government individual consumption expenditure</i>	3,673,452.76	3,849,521.57	4,318,552.00	4,818,872.22	5,265,377.44
4. Pembentukan modal tetap bruto/ <i>Gross fixed capital formation</i>	21,961,153.98	22,369,518.75	23,331,262.35	23,831,172.33	25,995,778.74
4.a. Pembentukan Modal Tetap Bruto Bangunan <i>Gross fixed capital formation-Buildings</i>	20,189,265.69	20,055,416.06	21,023,701.46	21,551,197.18	24,035,635.64
4.b. Pembentukan Modal Tetap Bruto Non Bangunan <i>Gross fixed capital formation-Non Buildings</i>	1,771,888.29	2,314,102.69	2,307,560.89	2,279,975.15	1,960,143.10
5. Perubahan Inventori/ <i>Changes in Inventories</i>	57,277.75	124,540.27	48,170.11	48,033.19	17,637.53
6. Ekspor barang dan jasa / <i>Export of goods and services</i>	18,579,838.42	24,554,470.62	19,319,593.27	22,948,288.68	18,143,273.75
6.a. Ekspor Luar Negeri <i>Foreign export</i>	9,276,346.45	11,819,963.85	9,291,649.63	12,396,746.23	10,945,881.14
6.a.1. Ekspor Barang Luar Negeri <i>Goods Foreign Export</i>	8,855,167.06	11,341,231.46	8,841,729.52	11,998,104.59	10,546,584.76
6.a.2. Ekspor Jasa Luar Negeri <i>Services Foreign Export</i>	421,179.39	478,732.39	449,920.11	398,641.64	399,296.37
6.b. Ekspor Antar Provinsi <i>Inter-Provincial exports</i>	9,303,491.97	12,734,506.77	10,027,943.64	10,551,542.45	7,197,392.61
7. Dikurangi impor barang dan jasa / <i>Less import of goods and services</i>	22,884,602.52	27,897,860.92	22,218,038.89	25,072,228.92	21,529,960.07
7.a. Impor Luar Negeri <i>Foreign Import</i>	2,294,750.31	2,142,340.09	2,222,315.43	2,382,598.27	2,361,561.75
7.a.1. Impor Barang Luar Negeri <i>Goods Foreign Import</i>	1,367,900.49	1,168,797.24	1,140,968.21	1,349,710.73	1,087,905.55
7.a.2. Impor Jasa Luar Negeri <i>Services Foreign Import</i>	926,849.82	973,542.85	1,081,347.22	1,032,887.55	1,273,656.20
7.b. Impor Antar Provinsi <i>Inter-Provincial import</i>	20,589,852.22	25,755,520.83	19,995,723.46	22,689,630.64	19,168,398.32
J u m l a h / T o t a l	54,910,897.49	58,677,586.67	62,422,498.49	66,359,422.40	70,418,811.20

Tabel/Table 49
Produk Domestik Regional Bruto Provinsi Sulawesi Tengah
Atas Dasar Harga Berlaku Menurut Pengeluaran, 2011-2015 (Juta Rp)/
Gross Regional Domestic Product of Sulawesi Tengah Province
at Current Market Prices by Expenditure, 2011-2015 (Million Rp)

Pengeluaran/Expenditure	2011	2012	2013	2014*)	2015**)
(1)	(2)	(3)	(4)	(5)	(6)
1. Pengeluaran konsumsi rumah tangga / <i>Households consumption expenditure</i>	34,943,533.27	39,208,294.30	43,987,610.28	50,558,562.97	55,694,098.44
1.a. Pengeluaran Konsumsi Makanan dan Minuman selain Restoran <i>Food and Beverages Consumption Expenditure except restaurants</i>	17,480,545.01	19,953,102.85	22,163,959.61	25,368,163.72	28,075,282.85
1.b. Pengeluaran Konsumsi Pakaian dan Alas Kaki <i>Clothing and Footwear Consumption Expenditure</i>	1,556,360.06	1,627,229.99	1,821,265.23	2,094,356.48	2,358,789.94
1.c. Pengeluaran Konsumsi Perumahan dan Perlengkapan Rumahtangga <i>Housing and Household Equipment Consumption Expenditure</i>	5,413,939.63	6,154,347.65	7,053,210.83	8,151,875.02	8,815,828.49
1.d. Pengeluaran Konsumsi Kesehatan dan Pendidikan <i>Health and Education Consumption Expenditure</i>	2,520,620.38	2,879,236.99	3,230,784.43	3,649,506.08	4,147,230.95
1.e. Pengeluaran Konsumsi Transportasi dan Komunikasi <i>Transportation and Communication Consumption Expenditure</i>	6,008,701.72	6,418,644.91	7,338,672.96	8,516,720.36	9,206,531.37
1.f. Pengeluaran Konsumsi Restoran dan Hotel <i>Hotels and Restaurants Consumption Expenditure</i>	666,910.80	739,239.57	810,037.94	938,293.02	1,066,853.52
1.g. Pengeluaran Konsumsi Lainnya <i>Miscellaneous Goods and Services</i>	1,296,455.66	1,436,492.35	1,569,679.27	1,839,648.30	2,023,581.33
2. Pengeluaran konsumsi lembaga swasta nirlaba yang melayani rumah tangga / <i>Non-profit institutions serving households consumption expenditure</i>	1,153,894.10	1,258,622.09	1,446,222.49	1,728,335.89	1,973,009.69
3. Pengeluaran konsumsi pemerintah / <i>General government consumption expenditure</i>	9,169,333.77	10,425,364.46	11,783,906.76	13,047,759.87	15,158,757.18
3.a. Konsumsi Kolektif Pemerintah <i>Government collective consumption expenditure</i>	5,695,386.29	6,434,943.36	7,416,237.67	8,335,286.53	9,676,046.51
3.b. Konsumsi Individu Pemerintah <i>Government individual consumption expenditure</i>	3,473,947.48	3,990,421.10	4,367,669.09	4,712,473.33	5,482,710.68
4. Pembentukan modal tetap bruto/ <i>Gross fixed capital formation</i>	22,701,767.65	26,616,844.47	31,553,283.28	40,112,578.93	48,000,099.68
4.a. Pembentukan Modal Tetap Bruto Bangunan <i>Gross fixed capital formation-Buildings</i>	18,113,448.85	21,609,393.58	26,039,620.62	33,863,073.04	41,344,787.02
4.b. Pembentukan Modal Tetap Bruto Non Bangunan <i>Gross fixed capital formation-Non Buildings</i>	4,588,318.80	5,007,450.89	5,513,662.66	6,249,505.89	6,655,312.65
5. Perubahan Inventori/ <i>Changes in Inventories</i>	1,040,615.89	1,618,287.98	1,657,125.05	4,499,245.62	9,626,076.99
6. Ekspor barang dan jasa / <i>Export of goods and services</i>	17,401,218.53	22,712,718.58	25,178,316.45	25,759,581.32	29,154,354.58
6.a. Ekspor Luar Negeri <i>Foreign export</i>	5,159,012.73	5,875,137.63	6,342,847.58	4,798,334.01	10,088,674.37
6.a.1. Ekspor Barang Luar Negeri <i>Goods Foreign Export</i>	5,028,055.65	5,716,903.51	6,169,314.64	4,625,286.19	9,867,057.99
6.a.2. Ekspor Jasa Luar Negeri <i>Services Foreign Export</i>	130,957.08	158,234.11	173,532.94	173,047.82	221,616.38
6.b. Ekspor Antar Provinsi <i>Inter-Provincial exports</i>	12,242,205.80	16,837,580.96	18,835,468.87	20,961,247.31	19,065,680.21
7. Dikurangi impor barang dan jasa / <i>Less import of goods and services</i>	25,694,068.34	32,202,211.06	35,764,239.62	45,442,254.79	52,009,958.86
7.a. Impor Luar Negeri <i>Foreign Import</i>	351,149.47	434,680.04	539,993.50	735,652.88	2,908,992.77
7.a.1. Impor Barang Luar Negeri <i>Goods Foreign Import</i>	223,273.40	287,694.08	355,982.67	599,426.46	2,739,305.06
7.a.2. Impor Jasa Luar Negeri <i>Services Foreign Import</i>	127,876.07	146,985.95	184,010.83	136,226.42	169,687.71
7.b. Impor Antar Provinsi <i>Inter-Provincial import</i>	25,342,918.87	31,767,531.03	35,224,246.12	44,706,601.91	49,100,966.09
Jumlah/Total	60,716,294.86	69,637,920.82	79,842,224.70	90,263,809.80	107,596,437.68

Tabel/Table 50
Produk Domestik Regional Bruto Provinsi Sulawesi Tengah
Atas Dasar Harga Konstan 2010 Menurut Pengeluaran, 2011-2015 (Juta Rp) /
Gross Regional Domestic Product of Sulawesi Tengah Province
at 2010 Constant Prices by Expenditure, 2011-2015 (Million Rp)

Pengeluaran/Expenditure	2011	2012	2013	2014*)	2015**)
(1)	(2)	(3)	(4)	(5)	(6)
1. Pengeluaran konsumsi rumah tangga / <i>Households consumption expenditure</i>	33,570,732.63	35,568,419.38	37,617,704.81	40,095,675.34	41,731,272.47
1.a. Pengeluaran Konsumsi Makanan dan Minuman selain Restoran <i>Food and Beverages Consumption Expenditure except restaurants</i>	16,761,894.39	17,678,339.52	18,649,004.05	19,641,594.42	20,262,625.25
1.b. Pengeluaran Konsumsi Pakaian dan Alas Kaki <i>Clothing and Footwear Consumption Expenditure</i>	1,453,246.13	1,502,061.12	1,562,670.15	1,660,875.36	1,772,410.19
1.c. Pengeluaran Konsumsi Perumahan dan Perlengkapan Rumah tangga <i>Housing and Household Equipment Consumption Expenditure</i>	5,198,912.47	5,616,683.00	5,987,620.57	6,347,455.80	6,439,499.84
1.d. Pengeluaran Konsumsi Kesehatan dan Pendidikan <i>Health and Education Consumption Expenditure</i>	2,350,348.79	2,484,557.93	2,630,020.81	2,820,676.03	3,047,539.13
1.e. Pengeluaran Konsumsi Transportasi dan Komunikasi <i>Transportation and Communication Consumption Expenditure</i>	5,949,637.95	6,253,292.45	6,673,687.04	7,350,100.38	7,823,752.83
1.f. Pengeluaran Konsumsi Restoran dan Hotel <i>Hotels and Restaurants Consumption Expenditure</i>	609,835.52	638,476.02	668,272.79	732,017.96	810,171.66
1.g. Pengeluaran Konsumsi Lainnya <i>Miscellaneous Goods and Services</i>	1,246,857.37	1,395,009.34	1,446,429.40	1,542,955.39	1,575,273.56
2. Pengeluaran konsumsi lembaga swasta nirlaba yang melayani rumah tangga / <i>Non-profit institutions serving households consumption expenditure</i>	1,076,448.66	1,149,389.44	1,258,957.79	1,401,352.32	1,482,859.12
3. Pengeluaran konsumsi pemerintah / <i>General government consumption expenditure</i>	8,507,223.69	8,955,443.10	9,412,846.29	9,870,284.35	10,716,218.38
3.a. Konsumsi Kolektif Pemerintah <i>Government collective consumption expenditure</i>	5,257,130.18	5,545,324.57	5,862,896.02	6,202,560.11	6,823,752.42
3.b. Konsumsi Individu Pemerintah <i>Government individual consumption expenditure</i>	3,250,093.52	3,410,118.53	3,549,950.27	3,667,724.25	3,892,465.96
4. Pembentukan modal tetap bruto/ <i>Gross fixed capital formation</i>	21,262,486.97	24,156,746.00	26,670,475.73	30,707,369.40	35,100,882.83
4.a. Pembentukan Modal Tetap Bruto Bangunan <i>Gross fixed capital formation-Buildings</i>	16,983,717.97	19,638,335.81	21,892,093.24	25,584,609.91	29,820,922.56
4.b. Pembentukan Modal Tetap Bruto Non Bangunan <i>Gross fixed capital formation-Non Buildings</i>	4,278,769.00	4,518,410.19	4,778,382.49	5,122,759.49	5,279,960.27
5. Perubahan Inventori/ <i>Changes in Inventories</i>	907,837.35	1,368,147.18	1,033,507.17	1,136,330.86	2,379,699.16
6. Ekspor barang dan jasa / <i>Export of goods and services</i>	15,469,878.32	18,842,871.94	19,843,541.64	19,650,439.45	25,068,179.61
6.a. Ekspor Luar Negeri <i>Foreign export</i>	4,791,230.98	5,236,058.91	5,475,998.46	3,915,543.21	8,108,553.02
6.a.1. Ekspor Barang Luar Negeri <i>Goods Foreign Export</i>	4,662,839.48	5,090,774.53	5,334,890.69	3,793,547.77	7,958,244.20
6.a.2. Ekspor Jasa Luar Negeri <i>Services Foreign Export</i>	128,391.50	145,284.38	141,107.77	121,995.45	150,308.82
6.b. Ekspor Antar Provinsi <i>Inter-Provincial exports</i>	10,678,647.34	13,606,813.03	14,367,543.18	15,734,896.24	16,959,626.60
7. Dikurangi impor barang dan jasa / <i>Less import of goods and services</i>	23,960,778.96	27,791,487.79	27,617,714.38	31,185,340.77	33,649,880.58
7.a. Impor Luar Negeri <i>Foreign Import</i>	302,946.08	329,429.45	360,140.73	411,801.86	1,571,705.10
7.a.1. Impor Barang Luar Negeri <i>Goods Foreign Import</i>	174,580.37	194,072.17	211,650.57	316,222.40	1,457,520.80
7.a.2. Impor Jasa Luar Negeri <i>Services Foreign Import</i>	128,365.71	135,357.28	148,490.16	95,579.45	114,184.30
7.b. Impor Antar Provinsi <i>Inter-Provincial import</i>	23,657,832.88	27,462,058.35	27,257,573.65	30,773,538.91	32,078,175.47
J u m l a h / T o t a l	56,833,828.65	62,249,529.25	68,219,319.06	71,676,110.97	82,829,231.00

Tabel/Table 51
Produk Domestik Regional Bruto Provinsi Sulawesi Selatan
Atas Dasar Harga Berlaku Menurut Pengeluaran, 2011-2015 (Juta Rp)/
Gross Regional Domestic Product of Sulawesi Selatan Province
at Current Market Prices by Expenditure, 2011-2015 (Million Rp)

Pengeluaran/Expenditure	2011	2012	2013	2014*)	2015**)
(1)	(2)	(3)	(4)	(5)	(6)
1. Pengeluaran konsumsi rumah tangga / <i>Households consumption expenditure</i>	113,547,230.59	129,687,947.32	146,643,073.88	165,185,696.92	186,515,099.65
1.a. Pengeluaran Konsumsi Makanan dan Minuman selain Restoran <i>Food and Beverages Consumption Expenditure except restaurants</i>	50,363,232.38	57,180,615.21	64,805,911.75	71,853,094.03	81,758,848.03
1.b. Pengeluaran Konsumsi Pakaian dan Alas Kaki <i>Clothing and Footwear Consumption Expenditure</i>	5,247,098.66	6,031,151.14	6,898,460.86	7,845,212.31	8,865,255.41
1.c. Pengeluaran Konsumsi Perumahan dan Perlengkapan Rumahtangga <i>Housing and Household Equipment Consumption Expenditure</i>	10,984,925.83	12,532,840.87	14,007,227.56	15,891,265.06	17,826,325.91
1.d. Pengeluaran Konsumsi Kesehatan dan Pendidikan <i>Health and Education Consumption Expenditure</i>	11,331,202.59	13,228,582.45	14,728,630.34	16,793,634.31	19,107,893.39
1.e. Pengeluaran Konsumsi Transportasi dan Komunikasi <i>Transportation and Communication Consumption Expenditure</i>	24,932,584.63	28,186,225.08	32,137,034.80	36,822,507.67	40,714,022.91
1.f. Pengeluaran Konsumsi Restoran dan Hotel <i>Hotels and Restaurants Consumption Expenditure</i>	5,627,995.65	6,733,306.40	7,536,537.47	8,689,479.83	9,947,530.55
1.g. Pengeluaran Konsumsi Lainnya <i>Miscellaneous Goods and Services</i>	5,060,190.85	5,795,226.16	6,529,271.10	7,290,503.71	8,295,223.45
2. Pengeluaran konsumsi lembaga swasta nirlaba yang melayani rumah tangga / <i>Non-profit institutions serving households consumption expenditure</i>	2,313,825.94	2,601,073.78	3,083,417.19	3,863,839.08	4,265,898.95
3. Pengeluaran konsumsi pemerintah / <i>General government consumption expenditure</i>	23,491,337.09	26,124,213.22	28,718,940.13	31,695,128.86	36,475,924.16
3.a. Konsumsi Kolektif Pemerintah <i>Government collective consumption expenditure</i>	13,515,202.67	14,952,865.04	16,395,837.44	18,055,419.70	20,458,701.64
3.b. Konsumsi Individu Pemerintah <i>Government individual consumption expenditure</i>	9,976,134.42	11,171,348.18	12,323,102.69	13,639,709.16	16,017,222.52
4. Pembentukan modal tetap bruto/ <i>Gross fixed capital formation</i>	66,698,225.12	82,677,067.85	94,883,695.03	113,158,209.03	130,340,773.92
4.a. Pembentukan Modal Tetap Bruto Bangunan <i>Gross fixed capital formation-Buildings</i>	54,781,203.30	68,608,446.33	78,534,386.05	92,946,388.70	106,473,776.99
4.b. Pembentukan Modal Tetap Bruto Non Bangunan <i>Gross fixed capital formation-Non Buildings</i>	11,917,021.82	14,068,621.52	16,349,308.98	20,211,820.34	23,866,996.93
5. Perubahan Inventori/ <i>Changes in Inventories</i>	2,498,378.43	5,661,430.25	4,419,977.70	(1,550,670.11)	5,641,243.76
6. Ekspor barang dan jasa / <i>Export of goods and services</i>	57,119,354.21	58,192,480.80	59,925,447.70	78,007,251.73	70,080,261.07
6.a. Ekspor Luar Negeri <i>Foreign export</i>	18,704,078.92	17,035,863.86	18,749,514.62	21,723,589.77	19,621,307.20
6.a.1. Ekspor Barang Luar Negeri <i>Goods Foreign Export</i>	18,144,594.76	16,389,297.83	18,009,633.10	20,978,433.58	18,767,489.07
6.a.2. Ekspor Jasa Luar Negeri <i>Services Foreign Export</i>	559,484.16	646,566.03	739,881.52	745,156.19	853,818.13
6.b. Ekspor Antar Provinsi <i>Inter-Provincial exports</i>	38,415,275.28	41,156,616.94	41,175,933.08	56,283,661.96	50,458,953.88
7. Dikurangi impor barang dan jasa / <i>Less import of goods and services</i>	67,637,548.30	76,658,740.10	78,838,135.43	90,731,246.27	91,573,931.18
7.a. Impor Luar Negeri <i>Foreign Import</i>	13,458,918.23	13,500,010.87	15,332,777.85	10,961,424.87	13,328,106.41
7.a.1. Impor Barang Luar Negeri <i>Goods Foreign Import</i>	12,775,517.56	12,768,801.27	14,447,904.00	10,360,926.09	12,640,353.99
7.a.2. Impor Jasa Luar Negeri <i>Services Foreign Import</i>	683,400.67	731,209.60	884,873.85	600,498.78	687,752.42
7.b. Impor Antar Provinsi <i>Inter-Provincial import</i>	54,178,630.06	63,158,729.23	63,505,357.59	79,769,821.40	78,245,824.77
Jumlah/Total	198,030,803.07	228,285,473.12	258,836,416.19	299,628,209.24	341,745,270.34

Tabel/Table 52
Produk Domestik Regional Bruto Provinsi Sulawesi Selatan
Atas Dasar Harga Konstan 2010 Menurut Pengeluaran, 2011-2015 (Juta Rp) /
Gross Regional Domestic Product of Sulawesi Selatan Province
at 2010 Constant Prices by Expenditure, 2011-2015 (Million Rp)

Pengeluaran/Expenditure	2011	2012	2013	2014*)	2015**)
(1)	(2)	(3)	(4)	(5)	(6)
1. Pengeluaran konsumsi rumah tangga / <i>Households consumption expenditure</i>	106,351,159.45	113,778,969.66	120,561,213.72	127,699,981.23	134,474,976.93
1.a. Pengeluaran Konsumsi Makanan dan Minuman selain Restoran <i>Food and Beverages Consumption Expenditure except restaurants</i>	48,124,512.51	51,199,762.12	54,132,897.85	57,212,791.97	60,089,850.11
1.b. Pengeluaran Konsumsi Pakaian dan Alas Kaki <i>Clothing and Footwear Consumption Expenditure</i>	4,472,011.87	4,844,090.48	5,199,517.39	5,596,741.97	5,923,125.90
1.c. Pengeluaran Konsumsi Perumahan dan Perlengkapan Rumah tangga <i>Housing and Household Equipment Consumption Expenditure</i>	9,881,860.21	10,541,792.67	11,086,505.95	11,782,462.50	12,361,764.00
1.d. Pengeluaran Konsumsi Kesehatan dan Pendidikan <i>Health and Education Consumption Expenditure</i>	10,027,985.10	11,096,105.77	11,760,378.33	12,476,453.12	13,174,262.50
1.e. Pengeluaran Konsumsi Transportasi dan Komunikasi <i>Transportation and Communication Consumption Expenditure</i>	24,080,189.17	25,646,426.42	27,336,337.02	28,914,132.01	30,549,007.33
1.f. Pengeluaran Konsumsi Restoran dan Hotel <i>Hotels and Restaurants Consumption Expenditure</i>	5,089,924.85	5,500,356.38	5,900,107.09	6,366,280.85	6,778,720.75
1.g. Pengeluaran Konsumsi Lainnya <i>Miscellaneous Goods and Services</i>	4,674,675.74	4,950,435.83	5,145,470.09	5,351,118.82	5,598,246.32
2. Pengeluaran konsumsi lembaga swasta nirlaba yang melayani rumah tangga / <i>Non-profit institutions serving households consumption expenditure</i>	2,217,828.18	2,376,282.22	2,622,456.27	2,917,635.38	2,950,591.29
3. Pengeluaran konsumsi pemerintah / <i>General government consumption expenditure</i>	21,545,387.00	22,451,028.70	23,057,704.19	23,491,724.76	25,407,149.85
3.a. Konsumsi Kolektif Pemerintah <i>Government collective consumption expenditure</i>	12,796,623.82	13,193,651.63	13,548,999.11	13,713,898.56	14,655,721.05
3.b. Konsumsi Individu Pemerintah <i>Government individual consumption expenditure</i>	8,748,763.18	9,257,377.07	9,508,705.08	9,777,826.20	10,751,428.79
4. Pembentukan modal tetap bruto/ <i>Gross fixed capital formation</i>	64,561,918.88	74,678,047.28	82,975,853.83	90,293,397.68	97,820,625.95
4.a. Pembentukan Modal Tetap Bruto Bangunan <i>Gross fixed capital formation-Buildings</i>	52,621,488.04	61,404,564.79	68,142,279.88	73,509,180.95	79,453,787.25
4.b. Pembentukan Modal Tetap Bruto Non Bangunan <i>Gross fixed capital formation-Non Buildings</i>	11,940,430.84	13,273,482.49	14,833,573.95	16,784,216.73	18,366,838.70
5. Perubahan Inventori/ <i>Changes in Inventories</i>	2,163,696.61	5,431,187.28	3,969,529.77	(971,162.07)	4,659,781.01
6. Ekspor barang dan jasa / <i>Export of goods and services</i>	52,855,571.59	51,218,349.55	52,363,205.32	59,748,083.56	52,556,875.58
6.a. Ekspor Luar Negeri <i>Foreign export</i>	17,333,112.11	15,533,439.42	16,458,159.74	18,071,268.35	16,237,697.20
6.a.1. Ekspor Barang Luar Negeri <i>Goods Foreign Export</i>	16,789,475.70	14,940,231.99	15,846,664.87	17,523,797.52	15,650,974.22
6.a.2. Ekspor Jasa Luar Negeri <i>Services Foreign Export</i>	543,636.41	593,207.43	611,494.87	547,470.83	586,722.98
6.b. Ekspor Antar Provinsi <i>Inter-Provincial exports</i>	35,522,459.48	35,684,910.12	35,905,045.58	41,676,815.21	36,319,178.38
7. Dikurangi impor barang dan jasa / <i>Less import of goods and services</i>	63,987,087.61	67,749,276.98	67,960,831.00	69,180,920.24	67,140,443.43
7.a. Impor Luar Negeri <i>Foreign Import</i>	12,003,479.08	11,106,032.09	12,418,052.42	7,973,670.76	9,508,488.64
7.a.1. Impor Barang Luar Negeri <i>Goods Foreign Import</i>	11,316,117.17	10,433,575.35	11,694,896.32	7,550,415.27	9,068,864.50
7.a.2. Impor Jasa Luar Negeri <i>Services Foreign Import</i>	687,361.91	672,456.74	723,156.10	423,255.48	439,624.13
7.b. Impor Antar Provinsi <i>Inter-Provincial import</i>	51,983,608.52	56,643,244.90	55,542,778.58	61,207,249.48	57,631,954.80
J u m l a h / T o t a l	185,708,474.11	202,184,587.70	217,589,132.10	233,998,740.29	250,729,557.17

Tabel/Table 53
Produk Domestik Regional Bruto Provinsi Sulawesi Tenggara
Atas Dasar Harga Berlaku Menurut Pengeluaran, 2011-2015 (Juta Rp)/
Gross Regional Domestic Product of Sulawesi Tenggara Province
at Current Market Prices by Expenditure, 2011-2015 (Million Rp)

Pengeluaran/Expenditure	2011	2012	2013	2014*)	2015**)
(1)	(2)	(3)	(4)	(5)	(6)
1. Pengeluaran konsumsi rumah tangga / <i>Households consumption expenditure</i>	28,223,869.28	32,397,970.95	36,489,259.48	40,339,623.11	43,962,605.44
1.a. Pengeluaran Konsumsi Makanan dan Minuman selain Restoran <i>Food and Beverages Consumption Expenditure except restaurants</i>	13,326,333.18	15,676,425.35	17,793,642.89	19,715,905.69	21,491,394.64
1.b. Pengeluaran Konsumsi Pakaian dan Alas Kaki <i>Clothing and Footwear Consumption Expenditure</i>	911,488.63	1,003,353.82	1,112,124.82	1,239,754.77	1,387,238.80
1.c. Pengeluaran Konsumsi Perumahan dan Perlengkapan Rumahtangga <i>Housing and Household Equipment Consumption Expenditure</i>	3,719,845.71	4,108,856.52	4,560,748.17	5,039,055.57	5,280,797.54
1.d. Pengeluaran Konsumsi Kesehatan dan Pendidikan <i>Health and Education Consumption Expenditure</i>	2,511,164.56	2,969,494.37	3,241,614.97	3,545,459.87	3,774,190.95
1.e. Pengeluaran Konsumsi Transportasi dan Komunikasi <i>Transportation and Communication Consumption Expenditure</i>	5,259,038.93	5,788,014.20	6,587,701.04	7,317,983.44	8,256,476.97
1.f. Pengeluaran Konsumsi Restoran dan Hotel <i>Hotels and Restaurants Consumption Expenditure</i>	727,272.17	815,107.04	901,421.16	1,001,285.81	1,125,711.81
1.g. Pengeluaran Konsumsi Lainnya <i>Miscellaneous Goods and Services</i>	1,768,726.10	2,036,719.66	2,292,006.42	2,480,177.95	2,646,794.73
2. Pengeluaran konsumsi lembaga swasta nirlaba yang melayani rumah tangga / <i>Non-profit institutions serving households consumption expenditure</i>	699,518.03	726,319.95	758,967.94	869,532.78	886,039.27
3. Pengeluaran konsumsi pemerintah / <i>General government consumption expenditure</i>	9,683,828.69	10,036,522.54	10,897,203.38	11,717,190.11	12,715,283.67
3.a. Konsumsi Kolektif Pemerintah <i>Government collective consumption expenditure</i>	5,727,671.14	5,946,247.45	6,594,558.46	7,071,210.68	7,692,083.31
3.b. Konsumsi Individu Pemerintah <i>Government individual consumption expenditure</i>	3,956,157.56	4,090,275.08	4,302,644.92	4,645,979.43	5,023,200.36
4. Pembentukan modal tetap bruto/ <i>Gross fixed capital formation</i>	22,512,637.81	23,518,165.68	25,473,913.52	31,296,240.66	34,002,623.61
4.a. Pembentukan Modal Tetap Bruto Bangunan <i>Gross fixed capital formation-Buildings</i>	14,394,492.67	14,955,362.94	16,078,909.04	19,458,007.07	21,771,420.22
4.b. Pembentukan Modal Tetap Bruto Non Bangunan <i>Gross fixed capital formation-Non Buildings</i>	8,118,145.14	8,562,802.74	9,395,004.48	11,838,233.59	12,231,203.38
5. Perubahan Inventori/ <i>Changes in Inventories</i>	(511,134.83)	1,025,628.58	292,422.70	675,322.44	417,730.56
6. Ekspor barang dan jasa / <i>Export of goods and services</i>	16,311,601.80	18,076,711.81	20,311,790.19	15,843,756.64	11,980,217.04
6.a. Ekspor Luar Negeri <i>Foreign export</i>	9,840,579.03	10,312,951.62	10,531,944.59	4,417,625.19	3,393,790.54
6.a.1. Ekspor Barang Luar Negeri <i>Goods Foreign Export</i>	9,692,511.81	10,137,118.69	10,305,411.44	4,191,930.51	3,142,718.66
6.a.2. Ekspor Jasa Luar Negeri <i>Services Foreign Export</i>	148,067.22	175,832.93	226,533.16	225,694.68	251,071.88
6.b. Ekspor Antar Provinsi <i>Inter-Provincial exports</i>	6,471,022.77	7,763,760.18	9,779,845.60	11,426,131.45	8,586,426.50
7. Dikurangi impor barang dan jasa / <i>Less import of goods and services</i>	21,161,765.91	21,087,334.95	23,182,303.60	22,130,152.58	16,223,681.03
7.a. Impor Luar Negeri <i>Foreign Import</i>	1,941,720.45	3,170,203.39	7,067,260.68	10,025,302.23	5,798,692.94
7.a.1. Impor Barang Luar Negeri <i>Goods Foreign Import</i>	1,825,458.34	3,022,743.48	6,867,712.07	9,797,252.49	5,560,581.54
7.a.2. Impor Jasa Luar Negeri <i>Services Foreign Import</i>	116,262.11	147,459.91	199,548.61	228,049.74	238,111.40
7.b. Impor Antar Provinsi <i>Inter-Provincial import</i>	19,220,045.46	17,917,131.56	16,115,042.92	12,104,850.35	10,424,988.09
Jumlah/Total	55,758,554.87	64,693,984.56	71,041,253.61	78,611,513.16	87,740,818.55

Tabel/Table 54
Produk Domestik Regional Bruto Provinsi Sulawesi Tenggara
Atas Dasar Harga Konstan 2010 Menurut Pengeluaran, 2011-2015 (Juta Rp) /
Gross Regional Domestic Product of Sulawesi Tenggara Province
at 2010 Constant Prices by Expenditure, 2011-2015 (Million Rp)

Pengeluaran/Expenditure	2011	2012	2013	2014*)	2015**)
(1)	(2)	(3)	(4)	(5)	(6)
1. Pengeluaran konsumsi rumah tangga / <i>Households consumption expenditure</i>	27,217,270.95	29,249,934.27	31,231,700.39	33,220,138.03	34,815,741.25
1.a. Pengeluaran Konsumsi Makanan dan Minuman selain Restoran <i>Food and Beverages Consumption Expenditure except restaurants</i>	12,942,281.08	13,934,831.38	14,829,708.28	15,701,639.11	16,259,256.31
1.b. Pengeluaran Konsumsi Pakaian dan Alas Kaki <i>Clothing and Footwear Consumption Expenditure</i>	858,955.93	923,038.17	981,822.41	1,057,791.21	1,151,080.06
1.c. Pengeluaran Konsumsi Perumahan dan Perlengkapan Rumah tangga <i>Housing and Household Equipment Consumption Expenditure</i>	3,527,046.55	3,671,686.79	3,849,081.36	4,145,292.72	4,219,496.45
1.d. Pengeluaran Konsumsi Kesehatan dan Pendidikan <i>Health and Education Consumption Expenditure</i>	2,368,945.36	2,597,577.28	2,806,211.36	2,977,034.37	3,090,560.32
1.e. Pengeluaran Konsumsi Transportasi dan Komunikasi <i>Transportation and Communication Consumption Expenditure</i>	5,129,498.96	5,533,216.00	5,987,079.97	6,406,573.45	7,014,589.20
1.f. Pengeluaran Konsumsi Restoran dan Hotel <i>Hotels and Restaurants Consumption Expenditure</i>	696,192.77	753,827.34	800,410.40	858,076.39	940,542.39
1.g. Pengeluaran Konsumsi Lainnya <i>Miscellaneous Goods and Services</i>	1,694,350.29	1,835,757.31	1,977,386.62	2,073,730.77	2,140,216.51
2. Pengeluaran konsumsi lembaga swasta nirlaba yang melayani rumah tangga / <i>Non-profit institutions serving households consumption expenditure</i>	671,104.64	686,646.78	699,244.16	781,871.01	762,377.31
3. Pengeluaran konsumsi pemerintah / <i>General government consumption expenditure</i>	9,325,246.99	9,452,346.89	10,072,814.36	10,313,592.61	10,773,074.99
3.a. Konsumsi Kolektif Pemerintah <i>Government collective consumption expenditure</i>	5,498,136.76	5,539,520.53	6,022,957.86	6,098,913.89	6,387,703.59
3.b. Konsumsi Individu Pemerintah <i>Government individual consumption expenditure</i>	3,827,110.23	3,912,826.36	4,049,856.50	4,214,678.72	4,385,371.40
4. Pembentukan modal tetap bruto/ <i>Gross fixed capital formation</i>	22,317,689.69	23,366,565.63	24,807,787.34	28,742,490.50	30,006,477.93
4.a. Pembentukan Modal Tetap Bruto Bangunan <i>Gross fixed capital formation-Buildings</i>	14,278,770.97	14,862,806.46	15,686,637.22	17,926,624.08	19,363,702.67
4.b. Pembentukan Modal Tetap Bruto Non Bangunan <i>Gross fixed capital formation-Non Buildings</i>	8,038,918.72	8,503,759.17	9,121,150.12	10,815,866.42	10,642,775.26
5. Perubahan Inventori/ <i>Changes in Inventories</i>	(468,833.45)	876,216.48	200,914.80	496,888.54	328,309.75
6. Ekspor barang dan jasa / <i>Export of goods and services</i>	15,382,386.19	18,720,095.58	19,229,505.89	14,909,013.13	7,893,788.75
6.a. Ekspor Luar Negeri <i>Foreign export</i>	9,141,996.57	11,524,260.49	10,461,632.71	4,066,264.00	3,214,818.98
6.a.1. Ekspor Barang Luar Negeri <i>Goods Foreign Export</i>	8,999,154.05	11,363,072.73	10,269,371.79	3,888,853.02	3,026,486.40
6.a.2. Ekspor Jasa Luar Negeri <i>Services Foreign Export</i>	142,842.52	161,187.76	192,260.92	177,410.98	188,332.58
6.b. Ekspor Antar Provinsi <i>Inter-Provincial exports</i>	6,240,389.62	7,195,835.09	8,767,873.18	10,842,749.13	4,678,969.77
7. Dikurangi impor barang dan jasa / <i>Less import of goods and services</i>	20,898,175.49	22,566,406.58	21,973,252.64	20,173,435.37	11,591,471.03
7.a. Impor Luar Negeri <i>Foreign Import</i>	1,590,834.58	2,376,728.92	4,249,725.84	5,795,396.55	4,436,829.59
7.a.1. Impor Barang Luar Negeri <i>Goods Foreign Import</i>	1,474,193.88	2,241,315.43	4,088,787.20	5,639,507.21	4,279,015.01
7.a.2. Impor Jasa Luar Negeri <i>Services Foreign Import</i>	116,640.70	135,413.49	160,938.65	155,889.34	157,814.57
7.b. Impor Antar Provinsi <i>Inter-Provincial import</i>	19,307,340.91	20,189,677.66	17,723,526.79	14,378,038.82	7,154,641.44
Jumlah/Total	53,546,689.52	59,785,399.06	64,268,714.31	68,290,558.44	72,988,298.96

Tabel/Table 55
Produk Domestik Regional Bruto Provinsi Gorontalo
Atas Dasar Harga Berlaku Menurut Pengeluaran, 2011-2015 (Juta Rp)/
Gross Regional Domestic Product of Gorontalo Province
at Current Market Prices by Expenditure, 2011-2015 (Million Rp)

Pengeluaran/Expenditure	2011	2012	2013	2014*)	2015**)
(1)	(2)	(3)	(4)	(5)	(6)
1. Pengeluaran konsumsi rumah tangga / <i>Households consumption expenditure</i>	10,894,675.25	12,229,032.64	13,717,787.55	15,403,683.41	17,483,651.73
1.a. Pengeluaran Konsumsi Makanan dan Minuman selain Restoran <i>Food and Beverages Consumption Expenditure except restaurants</i>	5,093,154.96	5,706,016.66	6,351,557.86	7,070,537.84	8,069,840.11
1.b. Pengeluaran Konsumsi Pakaian dan Alas Kaki <i>Clothing and Footwear Consumption Expenditure</i>	599,545.40	667,168.30	760,962.43	875,123.20	967,719.01
1.c. Pengeluaran Konsumsi Perumahan dan Perlengkapan Rumahtangga <i>Housing and Household Equipment Consumption Expenditure</i>	922,733.22	1,048,755.61	1,188,226.61	1,345,904.53	1,511,844.18
1.d. Pengeluaran Konsumsi Kesehatan dan Pendidikan <i>Health and Education Consumption Expenditure</i>	821,854.59	931,280.13	1,054,499.11	1,211,574.46	1,360,465.70
1.e. Pengeluaran Konsumsi Transportasi dan Komunikasi <i>Transportation and Communication Consumption Expenditure</i>	2,268,751.46	2,536,391.43	2,866,935.47	3,194,943.34	3,659,290.31
1.f. Pengeluaran Konsumsi Restoran dan Hotel <i>Hotels and Restaurants Consumption Expenditure</i>	518,005.33	575,970.31	640,582.52	728,679.27	797,119.22
1.g. Pengeluaran Konsumsi Lainnya <i>Miscellaneous Goods and Services</i>	670,630.28	763,450.20	855,023.54	976,920.76	1,117,373.20
2. Pengeluaran konsumsi lembaga swasta nirlaba yang melayani rumah tangga / <i>Non-profit institutions serving households consumption expenditure</i>	115,824.39	128,386.46	145,497.63	175,311.07	196,956.99
3. Pengeluaran konsumsi pemerintah / <i>General government consumption expenditure</i>	4,277,192.00	4,843,216.78	5,497,584.18	6,075,807.51	6,809,368.44
3.a. Konsumsi Kolektif Pemerintah <i>Government collective consumption expenditure</i>	2,566,643.31	2,862,990.64	3,305,346.36	3,643,895.84	4,134,877.01
3.b. Konsumsi Individu Pemerintah <i>Government individual consumption expenditure</i>	1,710,548.70	1,980,226.14	2,192,237.82	2,431,911.67	2,674,491.43
4. Pembentukan modal tetap bruto/ <i>Gross fixed capital formation</i>	5,449,747.72	6,143,810.40	6,901,687.27	7,923,718.67	8,975,908.72
4.a. Pembentukan Modal Tetap Bruto Bangunan <i>Gross fixed capital formation-Buildings</i>	3,382,400.47	3,804,877.71	4,282,424.02	5,013,497.77	5,698,498.50
4.b. Pembentukan Modal Tetap Bruto Non Bangunan <i>Gross fixed capital formation-Non Buildings</i>	2,067,347.25	2,338,932.70	2,619,263.25	2,910,220.90	3,277,410.21
5. Perubahan Inventori/ <i>Changes in Inventories</i>	257,207.41	516,369.86	387,165.63	753,242.68	498,524.62
6. Ekspor barang dan jasa / <i>Export of goods and services</i>	3,740,697.29	4,934,539.98	5,436,065.20	6,384,696.39	6,883,739.51
6.a. Ekspor Luar Negeri <i>Foreign export</i>	61,415.52	170,642.57	95,489.93	224,149.64	487,692.14
6.a.1. Ekspor Barang Luar Negeri <i>Goods Foreign Export</i>	31,810.63	136,018.15	58,445.27	187,276.04	444,968.40
6.a.2. Ekspor Jasa Luar Negeri <i>Services Foreign Export</i>	29,604.89	34,624.42	37,044.67	36,873.60	42,723.74
6.b. Ekspor Antar Provinsi <i>Inter-Provincial exports</i>	3,679,281.77	4,763,897.41	5,340,575.27	6,160,546.74	6,396,047.37
7. Dikurangi impor barang dan jasa / <i>Less import of goods and services</i>	7,328,818.86	9,125,639.72	9,956,510.59	11,522,812.78	12,309,670.15
7.a. Impor Luar Negeri <i>Foreign Import</i>	300,529.84	609,028.01	633,395.22	673,767.77	1,468,415.46
7.a.1. Impor Barang Luar Negeri <i>Goods Foreign Import</i>	270,337.88	569,145.64	585,406.01	634,420.40	1,423,012.03
7.a.2. Impor Jasa Luar Negeri <i>Services Foreign Import</i>	30,191.96	39,882.38	47,989.21	39,347.37	45,403.43
7.b. Impor Antar Provinsi <i>Inter-Provincial import</i>	7,028,289.02	8,516,611.70	9,323,115.38	10,849,045.01	10,841,254.69
Jumlah/Total	17,406,525.21	19,669,716.40	22,129,276.86	25,193,646.94	28,538,479.86

Tabel/Table 56
Produk Domestik Regional Bruto Provinsi Gorontalo
Atas Dasar Harga Konstan 2010 Menurut Pengeluaran, 2011-2015 (Juta Rp) /
Gross Regional Domestic Product of Gorontalo Province
at 2010 Constant Prices by Expenditure, 2011-2015 (Million Rp)

Pengeluaran/Expenditure	2011	2012	2013	2014*)	2015**)
(1)	(2)	(3)	(4)	(5)	(6)
1. Pengeluaran konsumsi rumah tangga / <i>Households consumption expenditure</i>	10,360,388.64	11,038,726.48	11,791,872.88	12,589,967.07	13,382,723.38
1.a. Pengeluaran Konsumsi Makanan dan Minuman selain Restoran <i>Food and Beverages Consumption Expenditure except restaurants</i>	4,813,267.28	5,067,171.54	5,370,546.97	5,687,091.15	5,977,322.52
1.b. Pengeluaran Konsumsi Pakaian dan Alas Kaki <i>Clothing and Footwear Consumption Expenditure</i>	567,772.34	612,361.33	660,616.82	712,226.64	758,924.99
1.c. Pengeluaran Konsumsi Perumahan dan Perlengkapan Rumahtangga <i>Housing and Household Equipment Consumption Expenditure</i>	878,316.80	944,665.83	1,019,630.75	1,095,828.34	1,170,833.59
1.d. Pengeluaran Konsumsi Kesehatan dan Pendidikan <i>Health and Education Consumption Expenditure</i>	781,790.69	842,443.09	908,482.59	980,235.67	1,061,175.15
1.e. Pengeluaran Konsumsi Transportasi dan Komunikasi <i>Transportation and Communication Consumption Expenditure</i>	2,169,084.36	2,338,242.14	2,518,406.33	2,708,767.87	2,916,835.20
1.f. Pengeluaran Konsumsi Restoran dan Hotel <i>Hotels and Restaurants Consumption Expenditure</i>	492,835.88	520,216.44	546,760.36	576,558.96	603,684.60
1.g. Pengeluaran Konsumsi Lainnya <i>Miscellaneous Goods and Services</i>	657,321.29	713,626.10	767,429.07	829,258.44	893,947.34
2. Pengeluaran konsumsi lembaga swasta nirlaba yang melayani rumah tangga / <i>Non-profit institutions serving households consumption expenditure</i>	111,823.23	117,016.31	127,200.79	144,803.16	156,047.27
3. Pengeluaran konsumsi pemerintah / <i>General government consumption expenditure</i>	3,946,319.02	4,168,995.89	4,437,279.10	4,554,152.46	4,832,930.51
3.a. Konsumsi Kolektif Pemerintah <i>Government collective consumption expenditure</i>	2,380,082.82	2,485,979.68	2,698,814.22	2,756,571.47	2,966,334.79
3.b. Konsumsi Individu Pemerintah <i>Government individual consumption expenditure</i>	1,566,236.20	1,683,016.21	1,738,464.89	1,797,580.99	1,866,595.72
4. Pembentukan modal tetap bruto/ <i>Gross fixed capital formation</i>	5,288,344.47	5,726,685.04	6,188,275.44	6,722,078.82	7,316,833.03
4.a. Pembentukan Modal Tetap Bruto Bangunan <i>Gross fixed capital formation-Buildings</i>	3,288,834.30	3,546,503.57	3,838,861.55	4,149,440.04	4,495,740.62
4.b. Pembentukan Modal Tetap Bruto Non Bangunan <i>Gross fixed capital formation-Non Buildings</i>	1,999,510.17	2,180,181.47	2,349,413.89	2,572,638.78	2,821,092.42
5. Perubahan Inventori/ <i>Changes in Inventories</i>	242,954.09	499,055.58	294,260.35	634,510.25	383,447.59
6. Ekspor barang dan jasa / <i>Export of goods and services</i>	3,799,518.41	4,775,883.89	4,812,590.76	5,177,218.69	5,339,561.88
6.a. Ekspor Luar Negeri <i>Foreign export</i>	59,607.24	158,859.88	81,249.04	177,790.34	372,338.54
6.a.1. Ekspor Barang Luar Negeri <i>Goods Foreign Export</i>	30,906.98	127,303.39	50,927.72	151,057.35	344,969.22
6.a.2. Ekspor Jasa Luar Negeri <i>Services Foreign Export</i>	28,700.26	31,556.49	30,321.32	26,732.99	27,369.32
6.b. Ekspor Antar Provinsi <i>Inter-Provincial exports</i>	3,739,911.16	4,617,024.01	4,731,341.72	4,999,428.35	4,967,223.35
7. Dikurangi impor barang dan jasa / <i>Less import of goods and services</i>	7,080,258.25	8,339,288.31	8,283,906.75	9,047,034.48	9,341,097.75
7.a. Impor Luar Negeri <i>Foreign Import</i>	286,622.86	532,264.54	533,574.77	562,453.77	1,183,696.52
7.a.1. Impor Barang Luar Negeri <i>Goods Foreign Import</i>	256,207.85	495,630.04	495,325.05	534,587.23	1,155,450.86
7.a.2. Impor Jasa Luar Negeri <i>Services Foreign Import</i>	30,415.01	36,634.49	38,249.72	27,866.54	28,245.65
7.b. Impor Antar Provinsi <i>Inter-Provincial import</i>	6,793,635.39	7,807,023.77	7,750,331.98	8,484,580.71	8,157,401.23
J u m l a h / T o t a l	16,669,089.60	17,987,074.87	19,367,572.59	20,775,695.97	22,070,445.91

Tabel/Table 57
Produk Domestik Regional Bruto Provinsi Sulawesi Barat
Atas Dasar Harga Berlaku Menurut Pengeluaran, 2011-2015 (Juta Rp)/
Gross Regional Domestic Product of Sulawesi Barat Province
at Current Market Prices by Expenditure, 2011-2015 (Million Rp)

Pengeluaran/Expenditure	2011	2012	2013	2014*)	2015**)
(1)	(2)	(3)	(4)	(5)	(6)
1. Pengeluaran konsumsi rumah tangga / <i>Households consumption expenditure</i>	11,733,846.66	12,726,692.87	14,014,432.23	15,267,964.57	17,233,927.25
1.a. Pengeluaran Konsumsi Makanan dan Minuman selain Restoran <i>Food and Beverages Consumption Expenditure except restaurants</i>	6,212,833.20	6,727,184.48	7,452,580.19	7,951,189.93	9,026,055.42
1.b. Pengeluaran Konsumsi Pakaian dan Alas Kaki <i>Clothing and Footwear Consumption Expenditure</i>	306,969.48	328,446.74	354,222.67	404,610.15	459,574.08
1.c. Pengeluaran Konsumsi Perumahan dan Perlengkapan Rumahtangga <i>Housing and Household Equipment Consumption Expenditure</i>	1,738,846.85	1,942,468.87	2,126,544.16	2,366,012.79	2,677,755.41
1.d. Pengeluaran Konsumsi Kesehatan dan Pendidikan <i>Health and Education Consumption Expenditure</i>	618,084.89	671,670.62	729,934.65	809,406.74	877,738.63
1.e. Pengeluaran Konsumsi Transportasi dan Komunikasi <i>Transportation and Communication Consumption Expenditure</i>	2,102,300.02	2,205,535.39	2,451,542.51	2,760,761.15	3,091,812.77
1.f. Pengeluaran Konsumsi Restoran dan Hotel <i>Hotels and Restaurants Consumption Expenditure</i>	260,363.68	282,604.63	309,352.76	338,017.97	374,014.29
1.g. Pengeluaran Konsumsi Lainnya <i>Miscellaneous Goods and Services</i>	494,448.54	568,782.14	590,255.27	637,965.84	726,976.66
2. Pengeluaran konsumsi lembaga swasta nirlaba yang melayani rumah tangga / <i>Non-profit institutions serving households consumption expenditure</i>	157,922.36	172,488.00	199,812.80	235,432.05	246,524.93
3. Pengeluaran konsumsi pemerintah / <i>General government consumption expenditure</i>	3,732,160.42	4,267,713.89	4,694,733.05	5,104,666.20	5,922,817.62
3.a. Konsumsi Kolektif Pemerintah <i>Government collective consumption expenditure</i>	2,385,668.74	2,329,567.14	2,901,283.81	3,170,820.09	3,529,255.55
3.b. Konsumsi Individu Pemerintah <i>Government individual consumption expenditure</i>	1,346,491.68	1,938,146.75	1,793,449.24	1,933,846.11	2,393,562.08
4. Pembentukan modal tetap bruto/ <i>Gross fixed capital formation</i>	5,383,555.79	6,239,370.42	7,152,158.73	8,471,141.76	9,617,431.86
4.a. Pembentukan Modal Tetap Bruto Bangunan <i>Gross fixed capital formation-Buildings</i>	3,495,938.43	4,131,545.60	4,874,798.55	5,582,323.96	6,352,738.97
4.b. Pembentukan Modal Tetap Bruto Non Bangunan <i>Gross fixed capital formation-Non Buildings</i>	1,887,617.36	2,107,824.82	2,277,360.18	2,888,817.79	3,264,692.89
5. Perubahan Inventori/ <i>Changes in Inventories</i>	446,522.30	449,722.14	257,953.03	355,235.17	33,596.54
6. Ekspor barang dan jasa / <i>Export of goods and services</i>	11,587,369.84	13,020,167.57	13,085,621.35	15,177,791.89	16,026,565.58
6.a. Ekspor Luar Negeri <i>Foreign export</i>	26,403.43	19,298.75	20,890.76	3,082,292.38	4,127,933.37
6.a.1. Ekspor Barang Luar Negeri <i>Goods Foreign Export</i>	8,433.82	0.00	0.00	3,061,494.52	4,104,755.59
6.a.2. Ekspor Jasa Luar Negeri <i>Services Foreign Export</i>	17,969.61	19,298.75	20,890.76	20,797.86	23,177.78
6.b. Ekspor Antar Provinsi <i>Inter-Provincial exports</i>	11,560,966.41	13,000,868.82	13,064,730.59	12,095,499.51	11,898,632.21
7. Dikurangi impor barang dan jasa / <i>Less import of goods and services</i>	12,852,037.04	14,249,949.56	14,155,225.64	15,148,877.45	16,064,832.56
7.a. Impor Luar Negeri <i>Foreign Import</i>	12,832.71	14,790.21	18,708.96	13,571.21	16,083.31
7.a.1. Impor Barang Luar Negeri <i>Goods Foreign Import</i>	0.00	0.00	0.00	0.00	0.00
7.a.2. Impor Jasa Luar Negeri <i>Services Foreign Import</i>	12,832.71	14,790.21	18,708.96	13,571.21	16,083.31
7.b. Impor Antar Provinsi <i>Inter-Provincial import</i>	12,839,204.32	14,235,159.35	14,136,516.68	15,135,306.24	16,048,749.24
Jumlah/Total	20,189,340.33	22,626,205.33	25,249,485.56	29,463,354.19	33,016,031.22

Tabel/Table 58
Produk Domestik Regional Bruto Provinsi Sulawesi Barat
Atas Dasar Harga Konstan 2010 Menurut Pengeluaran, 2011-2015 (Juta Rp) /
Gross Regional Domestic Product of Sulawesi Barat Province
at 2010 Constant Prices by Expenditure, 2011-2015 (Million Rp)

Pengeluaran/Expenditure	2011	2012	2013	2014*)	2015**)
(1)	(2)	(3)	(4)	(5)	(6)
1. Pengeluaran konsumsi rumah tangga / <i>Households consumption expenditure</i>	10,894,524.07	11,442,622.55	12,066,566.94	12,656,981.12	13,302,643.99
1.a. Pengeluaran Konsumsi Makanan dan Minuman selain Restoran <i>Food and Beverages Consumption Expenditure except restaurants</i>	5,551,362.99	5,822,965.84	6,156,982.85	6,469,321.25	6,797,894.29
1.b. Pengeluaran Konsumsi Pakaian dan Alas Kaki <i>Clothing and Footwear Consumption Expenditure</i>	293,611.54	309,350.49	324,798.82	344,290.35	355,522.66
1.c. Pengeluaran Konsumsi Perumahan dan Perlengkapan Rumahtangga <i>Housing and Household Equipment Consumption Expenditure</i>	1,634,320.12	1,725,661.85	1,824,473.70	1,916,934.07	2,035,456.64
1.d. Pengeluaran Konsumsi Kesehatan dan Pendidikan <i>Health and Education Consumption Expenditure</i>	600,432.69	625,329.95	651,407.17	676,877.87	706,148.77
1.e. Pengeluaran Konsumsi Transportasi dan Komunikasi <i>Transportation and Communication Consumption Expenditure</i>	2,089,148.60	2,189,544.29	2,305,052.89	2,413,520.20	2,536,730.16
1.f. Pengeluaran Konsumsi Restoran dan Hotel <i>Hotels and Restaurants Consumption Expenditure</i>	245,542.44	257,418.74	268,879.67	278,921.54	289,138.53
1.g. Pengeluaran Konsumsi Lainnya <i>Miscellaneous Goods and Services</i>	480,105.69	512,351.39	534,971.85	557,115.85	581,752.94
2. Pengeluaran konsumsi lembaga swasta nirlaba yang melayani rumah tangga / <i>Non-profit institutions serving households consumption expenditure</i>	151,506.30	159,160.62	170,870.59	194,452.64	191,734.70
3. Pengeluaran konsumsi pemerintah / <i>General government consumption expenditure</i>	3,406,297.76	3,554,942.15	3,666,974.44	3,890,328.04	4,233,005.59
3.a. Konsumsi Kolektif Pemerintah <i>Government collective consumption expenditure</i>	2,217,506.99	1,953,603.65	2,204,936.09	2,340,664.90	2,519,600.84
3.b. Konsumsi Individu Pemerintah <i>Government individual consumption expenditure</i>	1,188,790.77	1,601,338.50	1,462,038.35	1,549,663.14	1,713,404.75
4. Pembentukan modal tetap bruto/ <i>Gross fixed capital formation</i>	5,223,616.81	5,599,706.59	6,253,906.68	6,726,598.19	7,223,319.84
4.a. Pembentukan Modal Tetap Bruto Bangunan <i>Gross fixed capital formation-Buildings</i>	3,347,769.61	3,657,877.65	4,199,605.22	4,498,244.05	4,848,583.79
4.b. Pembentukan Modal Tetap Bruto Non Bangunan <i>Gross fixed capital formation-Non Buildings</i>	1,875,847.20	1,941,828.94	2,054,301.46	2,228,354.14	2,374,736.04
5. Perubahan Inventori/ <i>Changes in Inventories</i>	419,282.46	399,738.50	239,415.55	263,080.25	92,358.56
6. Ekspor barang dan jasa / <i>Export of goods and services</i>	11,066,665.34	12,400,480.41	12,055,168.05	12,357,565.28	13,274,820.78
6.a. Ekspor Luar Negeri <i>Foreign export</i>	28,883.21	17,719.24	17,432.70	2,532,783.69	3,655,374.73
6.a.1. Ekspor Barang Luar Negeri <i>Goods Foreign Export</i>	11,500.56	0.00	0.00	2,517,187.72	3,639,179.54
6.a.2. Ekspor Jasa Luar Negeri <i>Services Foreign Export</i>	17,382.65	17,719.24	17,432.70	15,595.97	16,195.19
6.b. Ekspor Antar Provinsi <i>Inter-Provincial exports</i>	11,037,782.14	12,382,761.17	12,037,735.35	9,824,781.59	9,619,446.05
7. Dikurangi impor barang dan jasa / <i>Less import of goods and services</i>	12,134,388.24	12,769,765.06	12,225,509.70	11,888,893.67	12,334,501.61
7.a. Impor Luar Negeri <i>Foreign Import</i>	12,881.43	13,616.06	15,106.18	9,554.21	10,393.77
7.a.1. Impor Barang Luar Negeri <i>Goods Foreign Import</i>	0.00	0.00	0.00	0.00	0.00
7.a.2. Impor Jasa Luar Negeri <i>Services Foreign Import</i>	12,881.43	13,616.06	15,106.18	9,554.21	10,393.77
7.b. Impor Antar Provinsi <i>Inter-Provincial import</i>	12,121,506.81	12,756,149.00	12,210,403.52	11,879,339.46	12,324,107.83
Jumlah/Total	19,027,504.49	20,786,885.76	22,227,392.55	24,200,111.86	25,983,381.85

Tabel/Table 59
Produk Domestik Regional Bruto Provinsi Maluku
Atas Dasar Harga Berlaku Menurut Pengeluaran, 2011-2015 (Juta Rp)/
Gross Regional Domestic Product of Maluku Province
at Current Market Prices by Expenditure, 2011-2015 (Million Rp)

Pengeluaran/Expenditure	2011	2012	2013	2014*)	2015**)
(1)	(2)	(3)	(4)	(5)	(6)
1. Pengeluaran konsumsi rumah tangga / <i>Households consumption expenditure</i>	13,812,754.73	16,230,482.46	18,167,297.01	21,226,234.07	24,048,412.34
1.a. Pengeluaran Konsumsi Makanan dan Minuman selain Restoran <i>Food and Beverages Consumption Expenditure except restaurants</i>	8,378,080.18	10,040,672.00	10,968,896.58	13,038,725.58	14,980,156.23
1.b. Pengeluaran Konsumsi Pakaian dan Alas Kaki <i>Clothing and Footwear Consumption Expenditure</i>	624,414.31	698,551.00	814,110.86	936,465.85	1,022,241.58
1.c. Pengeluaran Konsumsi Perumahan dan Perlengkapan Rumahtangga <i>Housing and Household Equipment Consumption Expenditure</i>	1,355,243.66	1,568,552.77	1,823,364.86	2,016,052.04	2,244,649.43
1.d. Pengeluaran Konsumsi Kesehatan dan Pendidikan <i>Health and Education Consumption Expenditure</i>	1,397,424.17	1,593,395.28	1,859,794.95	2,197,152.37	2,419,816.36
1.e. Pengeluaran Konsumsi Transportasi dan Komunikasi <i>Transportation and Communication Consumption Expenditure</i>	1,077,666.54	1,206,242.81	1,390,733.83	1,566,018.43	1,753,349.88
1.f. Pengeluaran Konsumsi Restoran dan Hotel <i>Hotels and Restaurants Consumption Expenditure</i>	539,220.86	621,981.44	737,841.24	808,334.81	904,526.93
1.g. Pengeluaran Konsumsi Lainnya <i>Miscellaneous Goods and Services</i>	440,705.01	501,087.16	572,554.69	663,484.99	723,671.93
2. Pengeluaran konsumsi lembaga swasta nirlaba yang melayani rumah tangga / <i>Non-profit institutions serving households consumption expenditure</i>	498,315.27	541,967.69	606,353.45	674,870.07	748,965.75
3. Pengeluaran konsumsi pemerintah / <i>General government consumption expenditure</i>	9,245,920.57	10,122,349.85	10,831,192.56	11,850,587.55	14,175,000.51
3.a. Konsumsi Kolektif Pemerintah <i>Government collective consumption expenditure</i>	6,641,346.69	7,249,277.83	7,479,980.02	7,988,586.56	9,479,314.41
3.b. Konsumsi Individu Pemerintah <i>Government individual consumption expenditure</i>	2,604,573.88	2,873,072.01	3,351,212.54	3,862,000.99	4,695,686.10
4. Pembentukan modal tetap bruto/ <i>Gross fixed capital formation</i>	5,402,700.35	7,176,103.25	7,996,873.24	8,946,857.30	9,544,063.24
4.a. Pembentukan Modal Tetap Bruto Bangunan <i>Gross fixed capital formation-Buildings</i>	3,411,862.65	4,650,636.30	5,300,174.60	5,940,558.06	6,301,772.60
4.b. Pembentukan Modal Tetap Bruto Non Bangunan <i>Gross fixed capital formation-Non Buildings</i>	1,990,837.70	2,525,466.95	2,696,698.65	3,006,299.24	3,242,290.64
5. Perubahan Inventori/ <i>Changes in Inventories</i>	199,217.40	278,725.84	281,121.89	301,731.10	169,589.71
6. Ekspor barang dan jasa / <i>Export of goods and services</i>	4,697,944.55	5,977,610.83	6,531,696.48	6,315,574.10	6,857,249.08
6.a. Ekspor Luar Negeri <i>Foreign export</i>	2,685,120.15	3,455,185.34	3,605,265.32	3,345,262.49	3,466,845.26
6.a.1. Ekspor Barang Luar Negeri <i>Goods Foreign Export</i>	2,651,906.95	3,419,452.02	3,566,186.67	3,304,301.94	3,422,062.93
6.a.2. Ekspor Jasa Luar Negeri <i>Services Foreign Export</i>	33,213.20	35,733.32	39,078.64	40,960.55	44,782.32
6.b. Ekspor Antar Provinsi <i>Inter-Provincial exports</i>	2,012,824.40	2,522,425.49	2,926,431.16	2,970,311.61	3,390,403.82
7. Dikurangi impor barang dan jasa / <i>Less import of goods and services</i>	12,488,995.05	15,665,488.70	16,580,092.53	17,662,764.54	21,198,694.02
7.a. Impor Luar Negeri <i>Foreign Import</i>	3,377,503.60	4,314,358.82	4,019,256.36	4,685,999.33	5,147,542.62
7.a.1. Impor Barang Luar Negeri <i>Goods Foreign Import</i>	3,275,032.10	4,190,389.04	3,891,128.73	4,533,340.79	4,980,289.64
7.a.2. Impor Jasa Luar Negeri <i>Services Foreign Import</i>	102,471.50	123,969.78	128,127.63	152,658.54	167,252.98
7.b. Impor Antar Provinsi <i>Inter-Provincial import</i>	9,111,491.45	11,351,129.88	12,560,836.17	12,976,765.21	16,051,151.40
Jumlah/Total	21,367,857.82	24,661,751.22	27,834,442.10	31,653,089.65	34,344,586.61

Tabel/Table 60
Produk Domestik Regional Bruto Provinsi Maluku
Atas Dasar Harga Konstan 2010 Menurut Pengeluaran, 2011-2015 (Juta Rp) /
Gross Regional Domestic Product of Maluku Province
at 2010 Constant Prices by Expenditure, 2011-2015 (Million Rp)

Pengeluaran/Expenditure	2011	2012	2013	2014*)	2015**)
(1)	(2)	(3)	(4)	(5)	(6)
1. Pengeluaran konsumsi rumah tangga / <i>Households consumption expenditure</i>	13,000,888.42	13,920,575.78	14,595,592.59	15,438,618.69	16,615,291.22
1.a. Pengeluaran Konsumsi Makanan dan Minuman selain Restoran <i>Food and Beverages Consumption Expenditure except restaurants</i>	7,862,737.20	8,449,191.28	8,780,225.40	9,320,951.44	10,173,477.15
1.b. Pengeluaran Konsumsi Pakaian dan Alas Kaki <i>Clothing and Footwear Consumption Expenditure</i>	574,980.12	627,719.77	665,928.64	708,940.30	743,567.64
1.c. Pengeluaran Konsumsi Perumahan dan Perlengkapan Rumahtangga <i>Housing and Household Equipment Consumption Expenditure</i>	1,272,101.37	1,336,137.06	1,436,940.40	1,486,000.19	1,582,059.28
1.d. Pengeluaran Konsumsi Kesehatan dan Pendidikan <i>Health and Education Consumption Expenditure</i>	1,322,208.02	1,411,294.66	1,497,166.37	1,615,431.56	1,677,230.70
1.e. Pengeluaran Konsumsi Transportasi dan Komunikasi <i>Transportation and Communication Consumption Expenditure</i>	1,021,340.66	1,091,357.15	1,158,334.37	1,215,828.21	1,298,109.48
1.f. Pengeluaran Konsumsi Restoran dan Hotel <i>Hotels and Restaurants Consumption Expenditure</i>	506,781.24	545,129.61	578,401.29	590,295.54	621,579.58
1.g. Pengeluaran Konsumsi Lainnya <i>Miscellaneous Goods and Services</i>	440,739.82	459,746.26	478,596.12	501,171.44	519,267.38
2. Pengeluaran konsumsi lembaga swasta nirlaba yang melayani rumah tangga / <i>Non-profit institutions serving households consumption expenditure</i>	474,979.88	497,775.76	518,515.64	546,127.36	574,113.64
3. Pengeluaran konsumsi pemerintah / <i>General government consumption expenditure</i>	7,838,095.35	8,534,338.97	9,071,075.59	9,398,997.42	10,584,212.69
3.a. Konsumsi Kolektif Pemerintah <i>Government collective consumption expenditure</i>	5,308,124.00	5,830,159.81	6,136,347.22	6,236,380.88	6,964,303.54
3.b. Konsumsi Individu Pemerintah <i>Government individual consumption expenditure</i>	2,529,971.35	2,704,179.16	2,934,728.37	3,162,616.54	3,619,909.14
4. Pembentukan modal tetap bruto/ <i>Gross fixed capital formation</i>	5,173,867.67	6,281,171.17	6,968,008.24	7,369,175.66	7,539,587.76
4.a. Pembentukan Modal Tetap Bruto Bangunan <i>Gross fixed capital formation-Buildings</i>	3,208,123.31	3,864,634.58	4,472,453.07	4,761,168.23	4,796,466.80
4.b. Pembentukan Modal Tetap Bruto Non Bangunan <i>Gross fixed capital formation-Non Buildings</i>	1,965,744.37	2,416,536.59	2,495,555.17	2,608,007.42	2,743,120.96
5. Perubahan Inventori/ <i>Changes in Inventories</i>	182,551.05	265,792.61	209,318.07	239,028.57	124,335.88
6. Ekspor barang dan jasa / <i>Export of goods and services</i>	4,853,535.57	5,749,114.43	5,835,693.86	5,189,178.19	5,183,548.78
6.a. Ekspor Luar Negeri <i>Foreign export</i>	2,404,341.61	2,853,615.03	2,692,979.14	2,201,616.47	2,213,126.69
6.a.1. Ekspor Barang Luar Negeri <i>Goods Foreign Export</i>	2,372,904.62	2,821,853.32	2,661,155.62	2,171,520.55	2,182,033.06
6.a.2. Ekspor Jasa Luar Negeri <i>Services Foreign Export</i>	31,436.99	31,761.70	31,823.52	30,095.92	31,093.63
6.b. Ekspor Antar Provinsi <i>Inter-Provincial exports</i>	2,449,193.96	2,895,499.40	3,142,714.72	2,987,561.72	2,970,422.09
7. Dikurangi impor barang dan jasa / <i>Less import of goods and services</i>	11,926,527.81	14,248,689.90	15,097,266.88	14,618,301.43	15,777,439.80
7.a. Impor Luar Negeri <i>Foreign Import</i>	2,624,130.16	3,027,782.83	2,441,485.71	2,418,481.68	2,539,039.40
7.a.1. Impor Barang Luar Negeri <i>Goods Foreign Import</i>	2,521,344.29	2,914,117.14	2,337,436.21	2,311,007.63	2,429,845.23
7.a.2. Impor Jasa Luar Negeri <i>Services Foreign Import</i>	102,785.87	113,665.69	104,049.50	107,474.05	109,194.16
7.b. Impor Antar Provinsi <i>Inter-Provincial import</i>	9,302,397.65	11,220,907.06	12,655,781.17	12,199,819.75	13,238,400.40
Jumlah/Total	19,597,390.14	21,000,078.81	22,100,937.11	23,562,824.45	24,843,650.18

Tabel/Table 61
Produk Domestik Regional Bruto Provinsi Maluku Utara
Atas Dasar Harga Berlaku Menurut Pengeluaran, 2011-2015 (Juta Rp)/
Gross Regional Domestic Product of Maluku Utara Province
at Current Market Prices by Expenditure, 2011-2015 (Million Rp)

Pengeluaran/Expenditure	2011	2012	2013	2014*)	2015**)
(1)	(2)	(3)	(4)	(5)	(6)
1. Pengeluaran konsumsi rumah tangga / <i>Households consumption expenditure</i>	10,566,933.36	11,546,049.48	12,748,837.48	13,937,004.63	15,463,058.84
1.a. Pengeluaran Konsumsi Makanan dan Minuman selain Restoran <i>Food and Beverages Consumption Expenditure except restaurants</i>	5,924,175.53	6,376,361.83	6,868,546.71	7,257,146.35	8,068,150.62
1.b. Pengeluaran Konsumsi Pakaian dan Alas Kaki <i>Clothing and Footwear Consumption Expenditure</i>	513,286.80	541,264.72	611,388.53	706,191.12	792,915.51
1.c. Pengeluaran Konsumsi Perumahan dan Perlengkapan Rumahtangga <i>Housing and Household Equipment Consumption Expenditure</i>	847,663.47	940,696.05	1,108,391.64	1,265,138.65	1,414,706.96
1.d. Pengeluaran Konsumsi Kesehatan dan Pendidikan <i>Health and Education Consumption Expenditure</i>	770,064.95	820,260.85	903,737.28	1,029,884.44	1,150,604.90
1.e. Pengeluaran Konsumsi Transportasi dan Komunikasi <i>Transportation and Communication Consumption Expenditure</i>	1,771,429.49	2,006,819.24	2,281,727.94	2,575,908.65	2,807,051.75
1.f. Pengeluaran Konsumsi Restoran dan Hotel <i>Hotels and Restaurants Consumption Expenditure</i>	351,034.14	412,557.72	465,651.87	519,946.71	568,794.83
1.g. Pengeluaran Konsumsi Lainnya <i>Miscellaneous Goods and Services</i>	389,278.97	448,089.07	509,393.51	582,788.71	660,834.26
2. Pengeluaran konsumsi lembaga swasta nirlaba yang melayani rumah tangga / <i>Non-profit institutions serving households consumption expenditure</i>	189,572.05	216,469.19	247,056.45	287,664.52	320,842.58
3. Pengeluaran konsumsi pemerintah / <i>General government consumption expenditure</i>	5,184,808.38	6,022,774.64	6,903,319.10	7,965,612.06	8,925,936.87
3.a. Konsumsi Kolektif Pemerintah <i>Government collective consumption expenditure</i>	4,102,413.10	4,707,404.36	5,491,257.04	6,386,700.57	7,135,424.30
3.b. Konsumsi Individu Pemerintah <i>Government individual consumption expenditure</i>	1,082,395.28	1,315,370.28	1,412,062.07	1,578,911.49	1,790,512.56
4. Pembentukan modal tetap bruto/ <i>Gross fixed capital formation</i>	4,392,183.40	5,134,204.65	5,573,409.47	6,210,616.55	7,206,423.70
4.a. Pembentukan Modal Tetap Bruto Bangunan <i>Gross fixed capital formation-Buildings</i>	2,383,204.84	2,866,781.54	3,017,863.26	3,321,832.81	3,771,004.96
4.b. Pembentukan Modal Tetap Bruto Non Bangunan <i>Gross fixed capital formation-Non Buildings</i>	2,008,978.56	2,267,423.11	2,555,546.21	2,888,783.75	3,435,418.74
5. Perubahan Inventori/ <i>Changes in Inventories</i>	144,022.84	797,255.58	374,073.09	(592,670.19)	(370,990.22)
6. Ekspor barang dan jasa / <i>Export of goods and services</i>	7,626,922.30	7,526,424.04	10,142,985.75	12,727,561.70	16,888,922.12
6.a. Ekspor Luar Negeri <i>Foreign export</i>	5,396,271.79	5,213,249.13	7,992,282.04	409,495.49	202,847.10
6.a.1. Ekspor Barang Luar Negeri <i>Goods Foreign Export</i>	5,350,227.47	5,175,824.35	7,960,221.17	376,535.30	162,200.58
6.a.2. Ekspor Jasa Luar Negeri <i>Services Foreign Export</i>	46,044.32	37,424.78	32,060.88	32,960.19	40,646.52
6.b. Ekspor Antar Provinsi <i>Inter-Provincial exports</i>	2,230,650.51	2,313,174.92	2,150,703.71	12,318,066.21	16,686,075.02
7. Dikurangi impor barang dan jasa / <i>Less import of goods and services</i>	11,026,303.03	11,902,713.75	14,550,196.18	16,489,227.53	21,802,412.11
7.a. Impor Luar Negeri <i>Foreign Import</i>	447,190.23	171,769.78	93,492.42	197,903.52	953,062.98
7.a.1. Impor Barang Luar Negeri <i>Goods Foreign Import</i>	410,731.88	137,108.46	52,655.68	152,911.76	898,626.58
7.a.2. Impor Jasa Luar Negeri <i>Services Foreign Import</i>	36,458.35	34,661.32	40,836.74	44,991.76	54,436.40
7.b. Impor Antar Provinsi <i>Inter-Provincial import</i>	10,579,112.80	11,730,943.97	14,456,703.76	16,291,324.01	20,849,349.13
Jumlah/Total	17,078,139.29	19,340,463.82	21,439,485.17	24,046,561.75	26,631,781.78

Tabel/Table 62
Produk Domestik Regional Bruto Provinsi Maluku Utara
Atas Dasar Harga Konstan 2010 Menurut Pengeluaran, 2011-2015 (Juta Rp) /
Gross Regional Domestic Product of Maluku Utara Province
at 2010 Constant Prices by Expenditure, 2011-2015 (Million Rp)

Pengeluaran/Expenditure	2011	2012	2013	2014*)	2015**)
(1)	(2)	(3)	(4)	(5)	(6)
1. Pengeluaran konsumsi rumah tangga / <i>Households consumption expenditure</i>	10,076,339.11	10,613,694.22	11,079,907.89	11,514,560.01	11,969,626.54
1.a. Pengeluaran Konsumsi Makanan dan Minuman selain Restoran <i>Food and Beverages Consumption Expenditure except restaurants</i>	5,667,971.32	5,937,186.84	6,128,617.95	6,255,134.07	6,454,421.09
1.b. Pengeluaran Konsumsi Pakaian dan Alas Kaki <i>Clothing and Footwear Consumption Expenditure</i>	452,937.16	468,458.60	496,050.85	531,516.67	555,759.39
1.c. Pengeluaran Konsumsi Perumahan dan Perlengkapan Rumahtangga <i>Housing and Household Equipment Consumption Expenditure</i>	786,042.65	829,257.27	883,334.07	946,840.52	1,007,413.39
1.d. Pengeluaran Konsumsi Kesehatan dan Pendidikan <i>Health and Education Consumption Expenditure</i>	747,084.46	757,706.41	793,481.59	839,427.99	871,946.27
1.e. Pengeluaran Konsumsi Transportasi dan Komunikasi <i>Transportation and Communication Consumption Expenditure</i>	1,711,385.48	1,851,435.77	1,956,373.53	2,079,870.36	2,184,995.05
1.f. Pengeluaran Konsumsi Restoran dan Hotel <i>Hotels and Restaurants Consumption Expenditure</i>	326,539.29	356,691.77	381,152.59	392,902.25	401,898.71
1.g. Pengeluaran Konsumsi Lainnya <i>Miscellaneous Goods and Services</i>	384,378.76	412,957.57	440,897.32	468,868.14	493,192.64
2. Pengeluaran konsumsi lembaga swasta nirlaba yang melayani rumah tangga / <i>Non-profit institutions serving households consumption expenditure</i>	181,769.00	196,358.55	216,150.06	239,512.37	249,055.49
3. Pengeluaran konsumsi pemerintah / <i>General government consumption expenditure</i>	4,785,826.71	5,201,193.57	5,619,168.56	6,014,045.62	6,406,213.06
3.a. Konsumsi Kolektif Pemerintah <i>Government collective consumption expenditure</i>	3,781,774.06	4,056,761.67	4,474,358.65	4,832,705.54	5,133,800.35
3.b. Konsumsi Individu Pemerintah <i>Government individual consumption expenditure</i>	1,004,052.66	1,144,431.90	1,144,809.91	1,181,340.09	1,272,412.71
4. Pembentukan modal tetap bruto/ <i>Gross fixed capital formation</i>	4,212,398.33	4,659,083.84	5,026,494.25	5,251,233.48	5,759,035.12
4.a. Pembentukan Modal Tetap Bruto Bangunan <i>Gross fixed capital formation-Buildings</i>	2,290,796.98	2,438,554.44	2,603,929.49	2,751,132.35	2,957,526.64
4.b. Pembentukan Modal Tetap Bruto Non Bangunan <i>Gross fixed capital formation-Non Buildings</i>	1,921,601.35	2,220,529.41	2,422,564.77	2,500,101.13	2,801,508.48
5. Perubahan Inventori/ <i>Changes in Inventories</i>	113,535.63	688,690.30	(982,247.63)	(450,650.29)	(234,609.56)
6. Ekspor barang dan jasa / <i>Export of goods and services</i>	8,253,724.43	8,503,784.06	11,056,889.25	12,921,493.58	17,340,156.37
6.a. Ekspor Luar Negeri <i>Foreign export</i>	6,069,815.95	6,119,829.21	8,415,141.76	324,546.33	147,432.97
6.a.1. Ekspor Barang Luar Negeri <i>Goods Foreign Export</i>	6,025,621.88	6,085,491.70	8,388,260.69	299,648.57	119,668.79
6.a.2. Ekspor Jasa Luar Negeri <i>Services Foreign Export</i>	44,194.07	34,337.52	26,881.07	24,897.76	27,764.18
6.b. Ekspor Antar Provinsi <i>Inter-Provincial exports</i>	2,183,908.48	2,383,954.85	2,641,747.49	12,596,947.25	17,192,723.40
7. Dikurangi impor barang dan jasa / <i>Less import of goods and services</i>	11,621,141.19	12,742,734.75	13,807,619.15	16,283,860.92	21,112,002.81
7.a. Impor Luar Negeri <i>Foreign Import</i>	426,433.14	162,535.58	72,431.02	162,898.30	737,683.52
7.a.1. Impor Barang Luar Negeri <i>Goods Foreign Import</i>	389,829.33	130,645.22	39,294.88	131,283.47	703,852.95
7.a.2. Impor Jasa Luar Negeri <i>Services Foreign Import</i>	36,603.82	31,890.36	33,136.15	31,614.82	33,830.57
7.b. Impor Antar Provinsi <i>Inter-Provincial import</i>	11,194,708.05	12,580,199.17	13,735,188.13	16,120,962.62	20,374,319.29
J u m l a h / T o t a l	16,002,452.02	17,120,069.79	18,208,743.24	19,206,333.85	20,377,474.21

Tabel/Table 63
Produk Domestik Regional Bruto Provinsi Papua Barat
Atas Dasar Harga Berlaku Menurut Pengeluaran, 2011-2015 (Juta Rp)/
Gross Regional Domestic Product of Papua Barat Province
at Current Market Prices by Expenditure, 2011-2015 (Million Rp)

Pengeluaran/Expenditure	2011	2012	2013	2014*)	2015**)
(1)	(2)	(3)	(4)	(5)	(6)
1. Pengeluaran konsumsi rumah tangga / <i>Households consumption expenditure</i>	11,507,209.97	12,299,650.83	13,375,761.35	14,717,248.61	16,575,451.27
1.a. Pengeluaran Konsumsi Makanan dan Minuman selain Restoran <i>Food and Beverages Consumption Expenditure except restaurants</i>	6,088,591.91	6,563,954.72	7,199,274.60	7,758,727.97	8,678,279.48
1.b. Pengeluaran Konsumsi Pakaian dan Alas Kaki <i>Clothing and Footwear Consumption Expenditure</i>	248,414.32	257,828.36	269,864.96	300,065.91	331,859.41
1.c. Pengeluaran Konsumsi Perumahan dan Perlengkapan Rumahtangga <i>Housing and Household Equipment Consumption Expenditure</i>	1,282,056.20	1,337,228.89	1,419,533.15	1,702,874.37	1,886,939.38
1.d. Pengeluaran Konsumsi Kesehatan dan Pendidikan <i>Health and Education Consumption Expenditure</i>	659,268.44	713,447.87	752,938.86	818,354.94	933,497.47
1.e. Pengeluaran Konsumsi Transportasi dan Komunikasi <i>Transportation and Communication Consumption Expenditure</i>	1,946,664.34	2,087,297.01	2,336,201.21	2,532,675.95	2,963,375.38
1.f. Pengeluaran Konsumsi Restoran dan Hotel <i>Hotels and Restaurants Consumption Expenditure</i>	509,357.76	538,340.17	582,792.61	653,241.57	758,862.74
1.g. Pengeluaran Konsumsi Lainnya <i>Miscellaneous Goods and Services</i>	772,857.01	801,553.81	815,155.96	951,307.90	1,022,637.40
2. Pengeluaran konsumsi lembaga swasta nirlaba yang melayani rumah tangga / <i>Non-profit institutions serving households consumption expenditure</i>	341,360.11	385,431.22	450,181.03	556,121.23	584,362.19
3. Pengeluaran konsumsi pemerintah / <i>General government consumption expenditure</i>	7,792,314.61	9,037,898.58	10,296,201.40	11,687,530.56	12,990,662.64
3.a. Konsumsi Kolektif Pemerintah <i>Government collective consumption expenditure</i>	5,733,628.11	6,616,455.92	8,111,634.22	9,280,946.50	10,300,557.91
3.b. Konsumsi Individu Pemerintah <i>Government individual consumption expenditure</i>	2,058,686.50	2,421,442.66	2,184,567.18	2,406,584.06	2,690,104.73
4. Pembentukan modal tetap bruto/ <i>Gross fixed capital formation</i>	7,657,190.57	8,267,423.70	10,193,499.10	11,134,357.39	13,125,110.54
4.a. Pembentukan Modal Tetap Bruto Bangunan <i>Gross fixed capital formation-Buildings</i>	5,443,051.96	5,972,906.39	7,692,723.06	8,226,846.88	9,737,274.35
4.b. Pembentukan Modal Tetap Bruto Non Bangunan <i>Gross fixed capital formation-Non Buildings</i>	2,214,138.60	2,294,517.31	2,500,776.05	2,907,510.51	3,387,836.18
5. Perubahan Inventori/ <i>Changes in Inventories</i>	1,087,220.38	5,106,108.44	(1,165,491.05)	(1,493,380.52)	1,320,220.30
6. Ekspor barang dan jasa / <i>Export of goods and services</i>	28,535,337.70	36,642,316.13	41,543,516.12	51,704,120.12	41,440,326.68
6.a. Ekspor Luar Negeri <i>Foreign export</i>	26,552,859.10	34,271,649.04	36,886,705.96	45,855,816.35	36,428,401.79
6.a.1. Ekspor Barang Luar Negeri <i>Goods Foreign Export</i>	26,499,102.72	34,208,361.11	36,818,965.19	45,784,826.83	36,338,094.35
6.a.2. Ekspor Jasa Luar Negeri <i>Services Foreign Export</i>	53,756.38	63,287.93	67,740.77	70,989.53	90,307.44
6.b. Ekspor Antar Provinsi <i>Inter-Provincial exports</i>	1,982,478.61	2,370,667.09	4,656,810.16	5,848,303.77	5,011,924.89
7. Dikurangi impor barang dan jasa / <i>Less import of goods and services</i>	12,665,996.74	24,317,737.70	21,696,008.67	30,095,101.11	23,144,109.20
7.a. Impor Luar Negeri <i>Foreign Import</i>	800,305.68	490,218.15	748,409.90	776,325.20	732,828.98
7.a.1. Impor Barang Luar Negeri <i>Goods Foreign Import</i>	508,250.38	161,506.56	330,300.37	331,215.75	178,578.27
7.a.2. Impor Jasa Luar Negeri <i>Services Foreign Import</i>	292,055.30	328,711.59	418,109.52	445,109.46	554,250.71
7.b. Impor Antar Provinsi <i>Inter-Provincial import</i>	11,865,691.06	23,827,519.55	20,947,598.78	29,318,775.91	22,411,280.22
Jumlah/Total	44,254,636.60	47,421,091.20	52,997,659.28	58,210,896.29	62,892,024.41

Tabel/Table 64
Produk Domestik Regional Bruto Provinsi Papua Barat
Atas Dasar Harga Konstan 2010 Menurut Pengeluaran, 2011-2015 (Juta Rp)/
Gross Regional Domestic Product of Papua Barat Province
at 2010 Constant Prices by Expenditure, 2011-2015 (Million Rp)

Pengeluaran/Expenditure	2011	2012	2013	2014*)	2015**)
(1)	(2)	(3)	(4)	(5)	(6)
1. Pengeluaran konsumsi rumah tangga / <i>Households consumption expenditure</i>	11,211,030.19	11,518,694.03	11,896,504.00	12,697,623.34	13,407,758.70
1.a. Pengeluaran Konsumsi Makanan dan Minuman selain Restoran <i>Food and Beverages Consumption Expenditure except restaurants</i>	5,910,728.41	6,041,857.08	6,210,235.82	6,534,087.13	6,750,735.71
1.b. Pengeluaran Konsumsi Pakaian dan Alas Kaki <i>Clothing and Footwear Consumption Expenditure</i>	245,601.08	251,108.36	260,272.55	284,987.28	309,221.55
1.c. Pengeluaran Konsumsi Perumahan dan Perlengkapan Rumahtangga <i>Housing and Household Equipment Consumption Expenditure</i>	1,245,376.56	1,279,739.55	1,322,781.49	1,439,079.62	1,497,494.47
1.d. Pengeluaran Konsumsi Kesehatan dan Pendidikan <i>Health and Education Consumption Expenditure</i>	633,204.47	653,321.07	670,367.81	725,607.96	788,717.56
1.e. Pengeluaran Konsumsi Transportasi dan Komunikasi <i>Transportation and Communication Consumption Expenditure</i>	1,912,932.33	1,984,308.51	2,090,215.11	2,270,329.45	2,528,428.97
1.f. Pengeluaran Konsumsi Restoran dan Hotel <i>Hotels and Restaurants Consumption Expenditure</i>	493,176.26	512,102.37	534,478.99	559,122.12	586,147.35
1.g. Pengeluaran Konsumsi Lainnya <i>Miscellaneous Goods and Services</i>	770,011.08	796,257.09	808,152.23	884,409.79	947,013.09
2. Pengeluaran konsumsi lembaga swasta nirlaba yang melayani rumah tangga / <i>Non-profit institutions serving households consumption expenditure</i>	332,151.85	354,037.16	385,939.43	449,426.40	442,625.18
3. Pengeluaran konsumsi pemerintah / <i>General government consumption expenditure</i>	7,236,047.09	7,957,128.74	8,558,126.42	8,794,446.31	9,125,811.02
3.a. Konsumsi Kolektif Pemerintah <i>Government collective consumption expenditure</i>	5,222,842.72	5,838,529.21	6,776,523.23	6,975,947.50	7,244,362.92
3.b. Konsumsi Individu Pemerintah <i>Government individual consumption expenditure</i>	2,013,204.38	2,118,599.53	1,781,603.19	1,818,498.81	1,881,448.11
4. Pembentukan modal tetap bruto/ <i>Gross fixed capital formation</i>	7,387,275.23	7,601,436.85	9,034,860.16	9,006,699.06	10,035,943.53
4.a. Pembentukan Modal Tetap Bruto Bangunan <i>Gross fixed capital formation-Buildings</i>	5,184,734.00	5,372,971.06	6,695,945.93	6,649,714.28	7,483,455.72
4.b. Pembentukan Modal Tetap Bruto Non Bangunan <i>Gross fixed capital formation-Non Buildings</i>	2,202,541.23	2,228,465.79	2,338,914.24	2,356,984.77	2,552,487.81
5. Perubahan Inventori/ <i>Changes in Inventories</i>	961,473.07	4,294,378.35	(1,079,473.42)	(1,369,361.44)	961,254.96
6. Ekspor barang dan jasa / <i>Export of goods and services</i>	24,503,153.14	30,443,337.32	30,182,354.70	35,314,415.03	40,271,198.59
6.a. Ekspor Luar Negeri <i>Foreign export</i>	22,580,422.16	28,231,810.40	26,238,640.54	30,710,166.99	35,639,902.04
6.a.1. Ekspor Barang Luar Negeri <i>Goods Foreign Export</i>	22,527,876.83	28,173,601.35	26,183,433.78	30,659,219.28	35,581,974.94
6.a.2. Ekspor Jasa Luar Negeri <i>Services Foreign Export</i>	52,545.33	58,209.05	55,206.77	50,947.71	57,927.10
6.b. Ekspor Antar Provinsi <i>Inter-Provincial exports</i>	1,922,730.98	2,211,526.91	3,943,714.16	4,604,248.04	4,631,296.55
7. Dikurangi impor barang dan jasa / <i>Less import of goods and services</i>	8,763,943.44	17,745,677.29	11,284,076.33	14,606,207.90	21,897,171.31
7.a. Impor Luar Negeri <i>Foreign Import</i>	778,213.55	447,699.68	623,009.31	586,971.97	498,154.04
7.a.1. Impor Barang Luar Negeri <i>Goods Foreign Import</i>	484,932.75	145,829.32	283,636.65	274,024.41	136,034.59
7.a.2. Impor Jasa Luar Negeri <i>Services Foreign Import</i>	293,280.81	301,870.36	339,372.66	312,947.56	362,119.44
7.b. Impor Antar Provinsi <i>Inter-Provincial import</i>	7,985,729.89	17,297,977.61	10,661,067.02	14,019,235.93	21,399,017.28
Jumlah/Total	42,867,187.12	44,423,335.15	47,694,234.96	50,287,040.79	52,347,420.68

Tabel/Table 65
Produk Domestik Regional Bruto Provinsi Papua
Atas Dasar Harga Berlaku Menurut Pengeluaran, 2011-2015 (Juta Rp)/
Gross Regional Domestic Product of Papua Province
at Current Market Prices by Expenditure, 2011-2015 (Million Rp)

Pengeluaran/Expenditure	2011	2012	2013	2014*)	2015**)
(1)	(2)	(3)	(4)	(5)	(6)
1. Pengeluaran konsumsi rumah tangga / <i>Households consumption expenditure</i>	44,810,410.89	50,164,829.26	57,323,963.55	65,488,261.12	71,892,559.58
1.a. Pengeluaran Konsumsi Makanan dan Minuman selain Restoran <i>Food and Beverages Consumption Expenditure except restaurants</i>	21,505,083.29	24,109,064.34	27,529,557.16	31,471,292.68	34,941,175.23
1.b. Pengeluaran Konsumsi Pakaian dan Alas Kaki <i>Clothing and Footwear Consumption Expenditure</i>	1,464,597.53	1,630,037.00	1,832,810.71	2,105,734.84	2,345,586.32
1.c. Pengeluaran Konsumsi Perumahan dan Perlengkapan Rumah tangga <i>Housing and Household Equipment Consumption Expenditure</i>	5,364,459.55	5,928,943.04	6,782,944.71	7,843,582.55	8,769,661.28
1.d. Pengeluaran Konsumsi Kesehatan dan Pendidikan <i>Health and Education Consumption Expenditure</i>	2,006,929.90	2,194,689.05	2,454,484.34	2,788,800.20	3,050,439.09
1.e. Pengeluaran Konsumsi Transportasi dan Komunikasi <i>Transportation and Communication Consumption Expenditure</i>	8,418,591.29	9,435,388.58	10,966,776.78	12,447,214.02	13,265,315.77
1.f. Pengeluaran Konsumsi Restoran dan Hotel <i>Hotels and Restaurants Consumption Expenditure</i>	3,840,778.76	4,416,124.59	4,993,149.08	5,622,259.68	6,080,153.09
1.g. Pengeluaran Konsumsi Lainnya <i>Miscellaneous Goods and Services</i>	2,209,970.58	2,450,582.64	2,764,240.76	3,209,377.14	3,440,228.81
2. Pengeluaran konsumsi lembaga swasta nirlaba yang melayani rumah tangga / <i>Non-profit institutions serving households consumption expenditure</i>	1,645,461.47	1,867,427.81	2,162,383.56	2,592,804.10	2,907,827.06
3. Pengeluaran konsumsi pemerintah / <i>General government consumption expenditure</i>	20,351,449.70	22,734,799.38	26,176,235.14	30,559,251.08	34,183,582.18
3.a. Konsumsi Kolektif Pemerintah <i>Government collective consumption expenditure</i>	14,487,786.99	16,125,833.12	18,577,211.23	21,841,587.42	24,337,844.80
3.b. Konsumsi Individu Pemerintah <i>Government individual consumption expenditure</i>	5,863,662.71	6,608,966.25	7,599,023.91	8,717,663.66	9,845,737.37
4. Pembentukan modal tetap bruto/ <i>Gross fixed capital formation</i>	28,606,092.79	32,070,896.79	36,340,091.40	41,554,016.82	46,803,543.68
4.a. Pembentukan Modal Tetap Bruto Bangunan <i>Gross fixed capital formation-Buildings</i>	19,701,812.44	22,035,680.73	24,876,883.00	28,685,754.98	32,418,093.14
4.b. Pembentukan Modal Tetap Bruto Non Bangunan <i>Gross fixed capital formation-Non Buildings</i>	8,904,280.35	10,035,216.06	11,463,208.41	12,868,261.84	14,385,450.54
5. Perubahan Inventori/ <i>Changes in Inventories</i>	(1,141,415.46)	171,372.64	335,757.67	(378,208.50)	290,332.23
6. Ekspor barang dan jasa / <i>Export of goods and services</i>	64,301,458.02	58,268,619.90	54,005,742.92	38,522,524.49	42,904,772.05
6.a. Ekspor Luar Negeri <i>Foreign export</i>	33,037,525.05	20,707,356.96	30,253,202.74	19,619,141.55	27,976,703.64
6.a.1. Ekspor Barang Luar Negeri <i>Goods Foreign Export</i>	32,805,004.77	20,483,791.50	30,033,416.36	19,388,836.50	27,743,594.20
6.a.2. Ekspor Jasa Luar Negeri <i>Services Foreign Export</i>	232,520.28	223,565.46	219,786.38	230,305.05	233,109.45
6.b. Ekspor Antar Provinsi <i>Inter-Provincial exports</i>	31,263,932.97	37,561,262.94	23,752,540.18	18,903,382.94	14,928,068.40
7. Dikurangi impor barang dan jasa / <i>Less import of goods and services</i>	50,384,700.98	52,465,385.24	53,487,003.77	44,799,238.43	46,856,661.84
7.a. Impor Luar Negeri <i>Foreign Import</i>	10,860,534.78	10,846,785.01	6,744,351.55	14,019,563.19	11,366,615.65
7.a.1. Impor Barang Luar Negeri <i>Goods Foreign Import</i>	9,914,979.85	9,809,864.14	5,599,246.96	12,633,797.04	9,872,945.57
7.a.2. Impor Jasa Luar Negeri <i>Services Foreign Import</i>	945,554.93	1,036,920.87	1,145,104.59	1,385,766.14	1,493,670.07
7.b. Impor Antar Provinsi <i>Inter-Provincial import</i>	39,524,166.20	41,618,600.23	46,742,652.22	30,779,675.25	35,490,046.19
Jumlah/Total	108,188,756.41	112,812,560.53	122,857,170.47	133,539,410.67	152,125,954.94

Tabel/Table 66
Produk Domestik Regional Bruto Provinsi Papua
Atas Dasar Harga Konstan 2010 Menurut Pengeluaran, 2011-2015 (Juta Rp) /
Gross Regional Domestic Product of Papua Province
at 2010 Constant Prices by Expenditure, 2011-2015 (Million Rp)

Pengeluaran/Expenditure	2011	2012	2013	2014*)	2015**)
(1)	(2)	(3)	(4)	(5)	(6)
1. Pengeluaran konsumsi rumah tangga / <i>Households consumption expenditure</i>	41,698,907.62	44,394,885.43	47,160,418.24	50,506,760.31	53,590,758.13
1.a. Pengeluaran Konsumsi Makanan dan Minuman selain Restoran <i>Food and Beverages Consumption Expenditure except restaurants</i>	19,998,304.13	21,355,585.51	22,862,221.38	24,623,111.49	26,301,768.20
1.b. Pengeluaran Konsumsi Pakaian dan Alas Kaki <i>Clothing and Footwear Consumption Expenditure</i>	1,344,291.30	1,429,612.61	1,514,321.61	1,630,905.36	1,734,842.79
1.c. Pengeluaran Konsumsi Perumahan dan Perlengkapan Rumah tangga <i>Housing and Household Equipment Consumption Expenditure</i>	5,002,768.34	5,280,990.78	5,509,305.09	5,925,079.21	6,295,905.27
1.d. Pengeluaran Konsumsi Kesehatan dan Pendidikan <i>Health and Education Consumption Expenditure</i>	1,883,984.14	1,990,714.60	2,080,435.88	2,183,086.51	2,268,324.15
1.e. Pengeluaran Konsumsi Transportasi dan Komunikasi <i>Transportation and Communication Consumption Expenditure</i>	7,848,467.14	8,346,288.75	8,841,205.18	9,309,337.28	9,725,813.33
1.f. Pengeluaran Konsumsi Restoran dan Hotel <i>Hotels and Restaurants Consumption Expenditure</i>	3,583,039.16	3,809,226.74	4,047,311.09	4,348,109.16	4,604,196.29
1.g. Pengeluaran Konsumsi Lainnya <i>Miscellaneous Goods and Services</i>	2,038,053.41	2,182,466.43	2,305,618.01	2,487,131.29	2,659,908.10
2. Pengeluaran konsumsi lembaga swasta nirlaba yang melayani rumah tangga / <i>Non-profit institutions serving households consumption expenditure</i>	1,550,595.67	1,657,133.86	1,777,237.82	1,995,572.74	2,112,653.25
3. Pengeluaran konsumsi pemerintah / <i>General government consumption expenditure</i>	18,906,998.98	20,311,254.75	22,083,971.18	24,067,972.82	25,305,174.76
3.a. Konsumsi Kolektif Pemerintah <i>Government collective consumption expenditure</i>	13,492,842.46	14,441,055.95	15,656,390.07	17,215,458.47	18,034,445.84
3.b. Konsumsi Individu Pemerintah <i>Government individual consumption expenditure</i>	5,414,156.52	5,870,198.80	6,427,581.10	6,852,514.34	7,270,728.91
4. Pembentukan modal tetap bruto/ <i>Gross fixed capital formation</i>	27,037,628.81	28,882,224.98	30,778,247.41	33,171,667.40	35,530,181.03
4.a. Pembentukan Modal Tetap Bruto Bangunan <i>Gross fixed capital formation-Buildings</i>	18,543,769.97	19,769,044.37	21,020,335.57	22,816,477.84	24,489,648.27
4.b. Pembentukan Modal Tetap Bruto Non Bangunan <i>Gross fixed capital formation-Non Buildings</i>	8,493,858.84	9,113,180.61	9,757,911.84	10,355,189.56	11,040,532.76
5. Perubahan Inventori/ <i>Changes in Inventories</i>	(1,046,426.65)	116,147.84	221,384.06	(183,545.38)	132,625.62
6. Ekspor barang dan jasa / <i>Export of goods and services</i>	63,213,422.77	57,673,923.85	52,186,636.32	32,339,081.48	37,152,794.88
6.a. Ekspor Luar Negeri <i>Foreign export</i>	33,910,145.84	24,281,055.26	32,143,119.07	17,091,170.99	23,736,758.04
6.a.1. Ekspor Barang Luar Negeri <i>Goods Foreign Export</i>	33,682,879.82	24,073,066.44	31,960,298.92	16,921,444.15	23,556,715.93
6.a.2. Ekspor Jasa Luar Negeri <i>Services Foreign Export</i>	227,266.02	207,988.82	182,820.15	169,726.84	180,042.11
6.b. Ekspor Antar Provinsi <i>Inter-Provincial exports</i>	29,303,276.93	33,392,868.58	20,043,517.25	15,247,910.49	13,416,036.84
7. Dikurangi impor barang dan jasa / <i>Less import of goods and services</i>	45,294,403.80	45,144,628.11	37,089,076.14	20,317,390.61	22,553,311.40
7.a. Impor Luar Negeri <i>Foreign Import</i>	10,153,360.48	9,271,361.59	5,451,847.08	11,190,904.76	8,943,337.35
7.a.1. Impor Barang Luar Negeri <i>Goods Foreign Import</i>	9,201,927.16	8,319,576.74	4,522,894.17	10,216,057.33	7,930,678.64
7.a.2. Impor Jasa Luar Negeri <i>Services Foreign Import</i>	951,433.32	951,784.84	928,952.91	974,847.44	1,012,658.71
7.b. Impor Antar Provinsi <i>Inter-Provincial import</i>	35,141,043.32	35,873,266.52	31,637,229.06	9,126,485.84	13,609,974.05
J u m l a h / T o t a l	106,066,723.39	107,890,942.59	117,118,818.90	121,580,118.76	131,270,876.27

Tabel/Table 67
Produk Domestik Regional Bruto Atas Dasar Harga Berlaku
Menurut Provinsi, 2011-2015 (Juta Rp) /
Gross Regional Domestic Product at Current Market Prices
by Provinces, 2011-2015 (Million Rp)

Provinsi/ Province	2011	2012	2013	2014*)	2015**)
(1)	(2)	(3)	(4)	(5)	(6)
1. Aceh	108,217,625.25	114,552,081.63	121,331,129.65	128,026,400.00	129,200,559.72
2. Sumatera Utara	377,037,101.03	417,120,438.66	469,464,015.54	521,954,951.83	571,722,008.76
3. Sumatera Barat	118,674,286.83	131,435,645.55	146,899,829.89	164,898,839.69	178,810,456.68
4. Riau	485,649,339.55	558,492,724.75	607,498,449.77	679,387,741.77	652,386,422.52
5. Jambi	103,522,912.66	115,070,400.06	129,976,040.49	144,807,643.47	155,110,347.65
6. Sumatera Selatan	226,666,934.64	253,265,124.80	280,348,464.13	306,120,759.81	332,726,575.53
7. Bengkulu	32,199,706.90	36,207,676.96	40,565,490.15	45,392,758.77	50,341,717.69
8. Lampung	170,046,794.30	187,348,817.12	204,402,638.65	230,968,634.92	253,162,538.32
9. Kepulauan Bangka Belitung	40,849,042.50	45,400,228.31	50,388,364.17	57,106,226.40	60,992,088.32
10. Kepulauan Riau	126,914,203.96	144,840,792.12	163,261,571.34	181,640,479.24	203,281,401.84
Sumatera/Sumatera	1,789,777,947.65	2,003,733,929.97	2,214,135,993.80	2,460,304,435.90	2,587,734,117.02
11. DKI Jakarta	1,224,218,484.51	1,369,432,639.11	1,546,876,491.42	1,760,217,252.28	1,983,420,526.26
12. Jawa Barat	1,021,628,597.37	1,128,245,684.62	1,258,989,328.78	1,386,333,928.97	1,525,166,536.80
13. Jawa Tengah	692,561,627.45	754,529,436.05	830,016,016.43	925,194,728.59	1,014,074,206.45
14. DI Yogyakarta	71,369,958.13	77,247,860.59	84,924,542.92	92,829,329.93	101,396,117.27
15. Jawa Timur	1,120,577,157.05	1,248,767,292.90	1,382,501,497.36	1,539,794,701.26	1,689,882,400.67
16. Banten	306,174,286.36	338,224,929.34	377,836,082.24	428,473,600.99	477,936,518.75
Jawa/Jawa	4,436,530,110.87	4,916,447,842.60	5,481,143,959.15	6,132,843,542.03	6,791,876,306.20
17. Bali	104,612,189.31	117,987,403.30	134,407,529.19	156,382,083.68	177,173,015.67
18. Nusa Tenggara Barat	68,176,692.03	69,022,233.64	73,618,884.37	81,671,423.40	102,791,555.14
19. Nusa Tenggara Timur	48,815,240.28	54,893,145.45	61,325,255.19	68,598,499.72	76,432,477.35
Bali dan Kep. Nusa Tenggara/ Bali and Nusa Tenggara Archipelago	221,604,121.61	241,902,782.39	269,351,668.76	306,652,006.80	356,397,048.16
20. Kalimantan Barat	96,727,127.55	106,958,803.84	118,640,957.95	132,367,206.61	146,885,970.63
21. Kalimantan Tengah	65,871,408.41	73,425,382.65	81,956,921.54	89,887,446.52	100,148,195.33
22. Kalimantan Selatan	98,780,551.09	106,725,429.31	115,858,201.60	127,898,024.50	137,518,033.24
23. Kalimantan Timur ¹	515,191,475.84	550,735,764.01	571,736,571.02	586,469,301.13	564,686,638.43
Kalimantan/Kalimantan	776,570,562.90	837,845,379.80	888,192,652.10	936,621,978.76	949,238,837.63
24. Sulawesi Utara	57,343,600.92	63,875,306.63	71,097,460.66	80,610,577.35	91,275,262.44
25. Sulawesi Tengah	60,716,294.86	69,637,920.82	79,842,224.70	90,263,809.80	107,596,437.68
26. Sulawesi Selatan	198,030,803.07	228,285,473.12	258,836,416.19	299,628,209.24	341,745,270.34
27. Sulawesi Tenggara	55,758,554.87	64,693,984.56	71,041,253.61	78,611,513.16	87,740,818.55
28. Gorontalo	17,406,525.21	19,669,716.40	22,129,276.86	25,193,646.94	28,538,479.86
29. Sulawesi Barat	20,189,340.33	22,626,205.33	25,249,485.56	29,463,354.19	33,016,031.22
Sulawesi/Sulawesi	409,445,119.26	468,788,606.86	528,196,117.58	603,771,110.69	689,912,300.10
30. Maluku	21,367,857.82	24,661,751.22	27,834,442.10	31,653,089.65	34,344,586.61
31. Maluku Utara	17,078,139.29	19,340,463.82	21,439,485.17	24,046,561.75	26,631,781.78
32. Papua Barat	44,254,636.60	47,421,091.20	52,997,659.28	58,210,896.29	62,892,024.41
33. Papua	108,188,756.41	112,812,560.53	122,857,170.47	133,539,410.67	152,125,954.94
Kep. Maluku dan Papua/ Maluku Archipelago and Papua	190,889,390.12	204,235,866.77	225,128,757.03	247,449,958.36	275,994,347.73
Kawasan Barat Indonesia/ West Region of Indonesia	6,330,920,247.82	7,038,169,175.87	7,829,687,482.14	8,749,530,061.61	9,556,783,438.89
Kawasan Timur Indonesia/ East Region of Indonesia	1,493,897,004.59	1,634,785,232.52	1,776,461,666.27	1,938,112,970.92	2,094,369,517.94
Jumlah 33 Provinsi/Total of 33 Provinces	7,824,817,252.40	8,672,954,408.40	9,606,149,148.42	10,687,643,032.53	11,651,152,956.84
I n d o n e s i a	7,831,726,000.00	8,615,704,500.00	9,524,736,500.00	10,542,693,500.00	11,540,789,800.00

Catatan/Note: Perbedaan antara jumlah PDRB 33 provinsi dan PDB Indonesia antara lain disebabkan oleh diskrepansi statistik/
The difference between the total of GRDP of 33 provinces and the GDP of Indonesia among others due to the statistical discrepancies

Tabel/Table 68
Pengeluaran Konsumsi Rumah Tangga Atas Dasar Harga Berlaku
Menurut Provinsi, 2011-2015 (Juta Rp) /
Households Consumption Expenditure at Current Market Prices
by Provinces, 2011-2015 (Million Rp)

Provinsi/ Province	2011	2012	2013	2014*)	2015**)
(1)	(2)	(3)	(4)	(5)	(6)
1. Aceh	59,464,214.13	63,571,782.01	68,817,214.34	74,332,851.34	80,231,141.21
2. Sumatera Utara	198,151,435.05	222,744,922.75	251,415,642.84	281,890,384.00	306,091,858.51
3. Sumatera Barat	65,668,166.97	72,191,823.49	80,265,541.43	88,272,882.96	96,573,130.10
4. Riau	128,523,814.32	149,001,458.78	171,473,394.95	198,134,815.61	223,192,095.96
5. Jambi	48,986,742.29	54,317,104.07	59,598,782.59	66,802,356.10	71,354,359.37
6. Sumatera Selatan	145,350,838.51	164,016,852.81	188,289,444.92	207,179,393.62	220,565,659.92
7. Bengkulu	20,297,687.14	23,006,942.59	26,025,111.97	29,476,477.89	33,169,262.26
8. Lampung	102,964,888.38	114,543,996.76	125,242,183.96	138,464,983.37	153,233,045.67
9. Kepulauan Bangka Belitung	20,157,179.83	22,650,828.98	25,833,873.89	29,321,100.35	32,686,682.57
10. Kepulauan Riau	45,818,761.02	50,422,624.19	56,772,721.87	64,498,607.93	74,207,319.32
Sumatera/Sumatera	835,383,727.65	936,468,336.43	1,053,733,912.78	1,178,373,853.16	1,291,304,554.88
11. DKI Jakarta	713,778,798.44	809,845,077.26	939,160,695.69	1,060,238,137.67	1,157,939,531.32
12. Jawa Barat	671,158,666.78	734,272,453.27	812,568,323.76	881,109,398.50	983,714,226.82
13. Jawa Tengah	429,912,439.03	474,886,733.82	520,380,304.38	570,268,279.57	619,996,411.80
14. DI Yogyakarta	44,029,582.93	49,403,400.71	57,101,887.22	62,805,012.88	68,608,883.63
15. Jawa Timur	703,343,083.11	781,591,548.57	866,916,172.60	955,444,347.34	1,024,396,612.48
16. Banten	181,174,857.92	201,707,891.24	219,159,467.84	233,574,486.94	252,082,150.02
Jawa/Jawa	2,743,397,428.21	3,051,707,104.87	3,415,286,851.49	3,763,439,662.90	4,106,737,816.07
17. Bali	59,713,201.51	65,812,887.91	69,651,681.90	76,461,021.86	86,362,020.92
18. Nusa Tenggara Barat	47,321,574.78	52,815,732.96	56,643,475.61	61,999,727.48	65,929,907.90
19. Nusa Tenggara Timur	38,363,267.80	42,639,921.72	47,342,068.61	50,952,750.38	56,027,892.30
Bali dan Kep. Nusa Tenggara/ Bali and Nusa Tenggara Archipelago	145,398,044.09	161,268,542.59	173,637,226.12	189,413,499.71	208,319,821.11
20. Kalimantan Barat	53,680,214.16	59,923,683.53	67,412,498.73	74,322,706.52	81,297,196.90
21. Kalimantan Tengah	28,486,203.75	31,670,844.20	34,618,909.41	38,044,799.71	42,418,257.95
22. Kalimantan Selatan	44,995,001.57	48,832,898.72	52,998,241.86	58,791,970.80	64,528,591.32
23. Kalimantan Timur ¹	65,354,518.29	74,402,921.38	83,349,789.25	91,191,465.49	98,582,698.48
Kalimantan/Kalimantan	192,515,937.77	214,830,347.82	238,379,439.24	262,350,942.52	286,826,744.65
24. Sulawesi Utara	28,031,771.92	30,908,682.00	32,781,303.72	36,486,276.27	41,806,112.12
25. Sulawesi Tengah	34,943,533.27	39,208,294.30	43,987,610.28	50,558,562.97	55,694,098.44
26. Sulawesi Selatan	113,547,230.59	129,687,947.32	146,643,073.88	165,185,696.92	186,515,099.65
27. Sulawesi Tenggara	28,223,869.28	32,397,970.95	36,489,259.48	40,339,623.11	43,962,605.44
28. Gorontalo	10,894,675.25	12,229,032.64	13,717,787.55	15,403,683.41	17,483,651.73
29. Sulawesi Barat	11,733,846.66	12,726,692.87	14,014,432.23	15,267,964.57	17,233,927.25
Sulawesi/Sulawesi	227,374,926.97	257,158,620.08	287,633,467.15	323,241,807.24	362,695,494.62
30. Maluku	13,812,754.73	16,230,482.46	18,167,297.01	21,226,234.07	24,048,412.34
31. Maluku Utara	10,566,933.36	11,546,049.48	12,748,837.48	13,937,004.63	15,463,058.84
32. Papua Barat	11,507,209.97	12,299,650.83	13,375,761.35	14,717,248.61	16,575,451.27
33. Papua	44,810,410.89	50,164,829.26	57,323,963.55	65,488,261.12	71,892,559.58
Kep. Maluku dan Papua/ Maluku Archipelago and Papua	80,697,308.94	90,241,012.03	101,615,859.38	115,368,748.43	127,979,482.03
Kawasan Barat Indonesia/ West Region of Indonesia	3,638,494,357.37	4,053,988,329.21	4,538,672,446.17	5,018,274,537.92	5,484,404,391.87
Kawasan Timur Indonesia/ East Region of Indonesia	586,273,016.27	657,685,634.61	731,614,309.99	813,913,976.04	899,459,521.50
Jumlah 33 Provinsi/Total of 33 Provinces	4,224,767,373.64	4,711,673,963.82	5,270,286,756.16	5,832,188,513.96	6,383,863,913.37
I n d o n e s i a	4,260,075,536.93	4,768,745,069.19	5,352,696,513.79	5,911,165,392.74	6,453,205,533.57

Tabel/Table 69
Pengeluaran Konsumsi Makanan dan Minuman Setain Restoran Atas Dasar Harga Berlaku
Menurut Provinsi, 2011-2015 (Juta Rp) /
Food and Beverages Consumption Expenditure Except Restaurants at Current Market Prices
by Provinces, 2011-2015 (Million Rp)

Provinsi/ Province	2011	2012	2013	2014*)	2015**)
(1)	(2)	(3)	(4)	(5)	(6)
1. Aceh	27,885,367.43	29,459,372.87	31,682,152.46	33,743,152.77	37,160,366.64
2. Sumatera Utara	83,691,421.62	92,143,643.01	103,608,251.40	116,242,775.60	125,997,370.80
3. Sumatera Barat	32,457,882.54	35,513,544.22	38,824,286.28	41,152,990.38	44,209,605.52
4. Riau	55,143,273.47	63,061,255.04	72,063,011.80	81,820,472.87	94,500,383.95
5. Jambi	21,369,134.90	23,879,052.89	26,296,300.06	29,606,219.61	31,501,492.90
6. Sumatera Selatan	81,014,363.89	92,634,911.22	108,342,433.55	120,448,907.65	124,076,108.65
7. Bengkulu	10,411,994.98	11,665,441.18	12,969,140.64	14,734,352.01	16,661,984.40
8. Lampung	56,755,260.85	63,444,011.12	70,043,363.81	76,505,667.45	83,357,337.80
9. Kepulauan Bangka Belitung	9,312,195.12	10,385,475.07	11,767,193.84	13,347,206.45	15,107,546.48
10. Kepulauan Riau	19,362,607.25	21,645,335.28	24,420,674.73	27,612,366.76	32,421,649.88
Sumatera/Sumatera	397,403,502.05	443,832,041.91	500,016,808.57	555,214,111.55	604,993,847.01
11. DKI Jakarta	185,759,357.77	208,476,116.08	239,757,532.44	268,302,788.88	298,659,309.31
12. Jawa Barat	238,223,535.40	269,273,857.05	305,836,322.35	343,286,038.42	387,560,659.22
13. Jawa Tengah	173,216,519.90	189,150,413.34	204,787,041.91	221,327,042.13	238,024,534.95
14. DI Yogyakarta	18,139,490.10	20,500,298.82	24,497,671.32	26,624,259.71	28,866,189.66
15. Jawa Timur	246,855,345.66	275,002,199.88	297,210,127.12	313,041,221.61	333,544,445.68
16. Banten	64,327,582.08	71,619,814.21	77,922,859.06	81,721,260.54	87,649,767.13
Jawa/Jawa	926,521,830.90	1,034,022,699.38	1,150,011,554.20	1,254,302,611.29	1,374,304,905.95
17. Bali	20,629,889.16	23,142,311.19	24,573,278.56	27,012,978.32	31,008,813.13
18. Nusa Tenggara Barat	20,885,285.52	23,088,499.42	23,332,834.73	25,668,850.33	27,179,258.07
19. Nusa Tenggara Timur	16,966,102.97	19,206,162.03	20,136,370.21	20,652,675.15	22,787,208.25
Bali dan Kep. Nusa Tenggara/ Bali and Nusa Tenggara Archipelago	58,481,277.65	65,436,972.64	68,042,483.50	73,334,503.80	80,975,279.44
20. Kalimantan Barat	29,569,120.04	33,240,131.75	37,223,005.27	40,394,805.19	44,285,846.78
21. Kalimantan Tengah	14,393,580.15	15,785,654.10	17,125,233.12	18,460,535.53	19,876,798.29
22. Kalimantan Selatan	19,282,673.57	21,066,181.04	22,767,778.31	25,488,245.24	28,081,697.25
23. Kalimantan Timur ¹	23,594,298.27	27,031,668.25	30,374,704.50	32,769,964.01	36,824,333.76
Kalimantan/Kalimantan	86,839,672.03	97,123,635.14	107,490,721.20	117,113,549.98	129,068,676.09
24. Sulawesi Utara	12,649,273.74	13,718,427.22	14,085,231.93	15,317,699.04	17,408,980.54
25. Sulawesi Tengah	17,480,545.01	19,953,102.85	22,163,959.61	25,368,163.72	28,075,282.85
26. Sulawesi Selatan	50,363,232.38	57,180,615.21	64,805,911.75	71,853,094.03	81,758,848.03
27. Sulawesi Tenggara	13,326,333.18	15,676,425.35	17,793,642.89	19,715,905.69	21,491,394.64
28. Gorontalo	5,093,154.96	5,706,016.66	6,351,557.86	7,070,537.84	8,069,840.11
29. Sulawesi Barat	6,212,833.20	6,727,184.48	7,452,580.19	7,951,189.93	9,026,055.42
Sulawesi/Sulawesi	105,125,372.46	118,961,771.76	132,652,884.24	147,276,590.25	165,830,401.59
30. Maluku	8,378,080.18	10,040,672.00	10,968,896.58	13,038,725.58	14,980,156.23
31. Maluku Utara	5,924,175.53	6,376,361.83	6,868,546.71	7,257,146.35	8,068,150.62
32. Papua Barat	6,088,591.91	6,563,954.72	7,199,274.60	7,758,727.97	8,678,279.48
33. Papua	21,505,083.29	24,109,064.34	27,529,557.16	31,471,292.68	34,941,175.23
Kep. Maluku dan Papua/ Maluku Archipelago and Papua	41,895,930.90	47,090,052.88	52,566,275.05	59,525,892.58	66,667,761.56
Kawasan Barat Indonesia/ West Region of Indonesia	1,344,555,222.12	1,500,997,052.49	1,674,601,641.33	1,836,529,701.16	2,010,307,566.09
Kawasan Timur Indonesia/ East Region of Indonesia	271,712,363.88	305,470,121.23	336,179,085.43	370,237,558.29	411,533,305.55
Jumlah 33 Provinsi/Total of 33 Provinces	1,616,267,586.00	1,806,467,173.72	2,010,780,726.76	2,206,767,259.45	2,421,840,871.64
I n d o n e s i a	1,638,643,530.26	1,854,628,904.27	2,073,904,373.67	2,251,882,304.13	2,465,290,335.24

Tabel/Table 70
Pengeluaran Konsumsi Pakaian dan Alas Kaki Atas Dasar Harga Berlaku
Menurut Provinsi, 2011-2015 (Juta Rp) /
Clothing and Footwear Consumption Expenditure at Current Market Prices
by Provinces, 2011-2015 (Million Rp)

Provinsi/ Province	2011	2012	2013	2014*)	2015**)
(1)	(2)	(3)	(4)	(5)	(6)
1. Aceh	3,363,951.10	3,547,196.83	3,961,699.55	4,339,383.09	4,645,507.01
2. Sumatera Utara	8,564,030.35	9,130,870.58	10,444,004.82	11,609,780.66	12,755,035.87
3. Sumatera Barat	2,590,753.69	2,780,017.47	3,150,904.28	3,453,623.98	3,706,003.67
4. Riau	4,735,362.27	5,517,824.14	6,233,462.19	7,516,505.73	8,429,865.95
5. Jambi	2,020,989.75	2,248,768.06	2,369,914.93	2,599,792.34	2,649,383.78
6. Sumatera Selatan	6,622,339.07	7,105,977.76	8,040,281.75	8,820,150.60	9,550,487.15
7. Bengkulu	1,198,084.45	1,329,992.26	1,574,489.89	1,812,141.58	2,040,290.53
8. Lampung	5,327,745.89	5,860,458.58	6,224,447.83	6,862,584.25	7,265,081.63
9. Kepulauan Bangka Belitung	766,713.59	860,585.57	984,699.97	1,125,809.54	1,206,055.15
10. Kepulauan Riau	3,287,507.57	3,405,503.42	3,639,454.17	3,996,910.61	4,426,365.98
Sumatera/Sumatera	38,477,477.73	41,787,194.68	46,623,359.38	52,136,682.38	56,674,076.74
11. DKI Jakarta	22,730,267.45	23,485,023.59	26,263,816.68	29,424,771.28	31,167,773.28
12. Jawa Barat	28,563,871.41	31,912,803.81	35,022,297.16	36,211,694.34	41,199,949.21
13. Jawa Tengah	20,279,322.82	20,437,477.75	21,372,814.10	23,101,565.24	24,891,746.14
14. DI Yogyakarta	2,324,920.59	2,625,261.57	2,788,341.09	2,982,995.67	3,314,667.95
15. Jawa Timur	28,583,037.93	31,995,011.76	34,072,991.94	36,523,007.70	38,498,331.12
16. Banten	8,637,096.85	9,280,629.77	9,859,326.68	10,271,398.64	11,101,351.34
Jawa/Jawa	111,118,517.05	119,736,208.26	129,379,587.66	138,515,432.87	150,173,819.03
17. Bali	1,799,387.14	1,865,094.29	2,022,172.09	2,103,189.19	2,092,958.58
18. Nusa Tenggara Barat	1,760,712.24	2,006,431.52	2,098,383.63	2,233,125.12	2,340,006.06
19. Nusa Tenggara Timur	1,679,939.40	1,881,513.26	2,088,295.92	1,981,603.87	2,221,723.50
Bali dan Kep. Nusa Tenggara/ Bali and Nusa Tenggara Archipelago	5,240,038.78	5,753,039.07	6,208,851.64	6,317,918.17	6,654,688.15
20. Kalimantan Barat	2,212,545.22	2,414,992.87	2,412,041.06	2,715,559.77	2,928,034.42
21. Kalimantan Tengah	1,206,145.74	1,348,007.91	1,467,978.21	1,598,690.83	1,724,641.54
22. Kalimantan Selatan	2,209,885.32	2,414,557.25	2,554,584.76	2,721,259.53	3,009,439.05
23. Kalimantan Timur ¹	1,961,003.92	2,195,830.21	2,370,908.77	2,504,863.89	2,814,490.97
Kalimantan/Kalimantan	7,589,580.20	8,373,388.25	8,805,512.80	9,540,374.03	10,476,605.97
24. Sulawesi Utara	97,441.53	76,379.39	83,547.47	98,017.23	114,916.98
25. Sulawesi Tengah	1,556,360.06	1,627,229.99	1,821,265.23	2,094,356.48	2,358,789.94
26. Sulawesi Selatan	5,247,098.66	6,031,151.14	6,898,460.86	7,845,212.31	8,865,255.41
27. Sulawesi Tenggara	911,488.63	1,003,353.82	1,112,124.82	1,239,754.77	1,387,238.80
28. Gorontalo	599,545.40	667,168.30	760,962.43	875,123.20	967,719.01
29. Sulawesi Barat	306,969.48	328,446.74	354,222.67	404,610.15	459,574.08
Sulawesi/Sulawesi	8,718,903.76	9,733,729.38	11,030,583.48	12,557,074.15	14,153,494.22
30. Maluku	624,414.31	698,551.00	814,110.86	936,465.85	1,022,241.58
31. Maluku Utara	513,286.80	541,264.72	611,388.53	706,191.12	792,915.51
32. Papua Barat	248,414.32	257,828.36	269,864.96	300,065.91	331,859.41
33. Papua	1,464,597.53	1,630,037.00	1,832,810.71	2,105,734.84	2,345,586.32
Kep. Maluku dan Papua/ Maluku Archipelago and Papua	2,850,712.96	3,127,681.07	3,528,175.07	4,048,457.73	4,492,602.82
Kawasan Barat Indonesia/ West Region of Indonesia	151,395,381.92	163,388,497.23	178,025,119.13	192,755,304.43	208,940,854.35
Kawasan Timur Indonesia/ East Region of Indonesia	22,599,848.56	25,122,743.48	27,550,950.91	30,360,634.89	33,684,432.57
Jumlah 33 Provinsi/Total of 33 Provinces	173,995,230.48	188,511,240.71	205,576,070.04	223,115,939.32	242,625,286.92
I n d o n e s i a	175,860,055.74	187,041,094.89	206,150,327.01	220,456,429.74	238,872,277.30

Tabel/Table 71
Pengeluaran Konsumsi Perumahan dan Perlengkapan Rumah Tangga Atas Dasar Harga Berlaku
Menurut Provinsi, 2011-2015 (Juta Rp) /
Housing and Household Equipment Consumption Expenditure at Current Market Prices
by Provinces, 2011-2015 (Million Rp)

Provinsi/ Province	2011	2012	2013	2014*)	2015**)
(1)	(2)	(3)	(4)	(5)	(6)
1. Aceh	7,535,111.96	8,291,047.71	8,992,091.98	9,636,155.85	10,402,464.07
2. Sumatera Utara	28,019,504.46	31,193,435.82	34,908,796.71	38,913,111.99	43,199,631.41
3. Sumatera Barat	6,357,236.27	6,887,610.99	8,011,093.05	9,460,470.34	10,355,289.15
4. Riau	12,626,356.93	14,589,187.76	16,360,387.71	19,546,420.18	21,828,528.87
5. Jambi	6,861,205.46	7,873,835.94	8,726,387.52	10,439,457.32	11,277,282.53
6. Sumatera Selatan	14,920,242.93	16,663,118.16	19,269,503.88	20,788,913.47	23,641,912.90
7. Bengkulu	2,229,323.48	2,558,923.39	3,012,511.69	3,416,937.59	3,786,171.90
8. Lampung	10,320,537.55	11,159,171.85	11,998,154.57	12,989,374.10	14,655,567.28
9. Kepulauan Bangka Belitung	3,165,684.87	3,660,654.02	4,295,903.93	4,900,685.45	5,391,870.56
10. Kepulauan Riau	6,254,011.21	6,712,433.81	7,321,362.28	8,377,177.53	9,616,838.47
Sumatera/Sumatera	98,289,215.12	109,589,419.46	122,896,193.31	138,468,703.83	154,155,557.14
11. DKI Jakarta	130,752,399.02	147,181,379.77	175,681,649.50	196,737,818.10	211,043,894.88
12. Jawa Barat	84,176,498.32	89,013,786.18	99,472,712.41	104,461,806.01	119,142,681.25
13. Jawa Tengah	54,352,562.92	60,189,524.93	67,229,145.11	75,942,061.61	81,871,737.92
14. DI Yogyakarta	7,268,818.48	8,123,053.62	9,382,416.07	10,595,543.25	11,880,329.52
15. Jawa Timur	77,767,186.02	86,234,653.66	96,452,536.10	104,558,746.61	111,284,949.74
16. Banten	29,372,598.00	32,412,191.02	34,174,597.17	35,517,759.52	39,004,895.36
Jawa/Jawa	383,690,062.77	423,154,589.18	482,393,056.36	527,813,735.11	574,228,488.67
17. Bali	8,893,124.25	9,789,965.15	10,500,009.34	11,695,443.00	13,209,752.37
18. Nusa Tenggara Barat	8,463,606.44	9,414,130.24	10,696,791.70	12,013,490.43	13,384,070.50
19. Nusa Tenggara Timur	6,714,337.15	7,530,295.09	8,473,297.01	9,354,500.41	9,643,623.50
Bali dan Kep. Nusa Tenggara/ Bali and Nusa Tenggara Archipelago	24,071,067.84	26,734,390.47	29,670,098.05	33,063,433.85	36,237,446.37
20. Kalimantan Barat	5,550,158.12	6,390,847.26	7,430,133.83	8,166,640.29	8,827,875.67
21. Kalimantan Tengah	3,514,754.70	4,063,874.39	4,612,541.88	5,048,284.62	5,812,530.31
22. Kalimantan Selatan	5,140,164.68	5,472,774.45	5,865,012.81	6,362,865.21	6,915,041.96
23. Kalimantan Timur ¹	12,464,558.41	13,637,634.90	15,021,330.03	16,417,290.92	17,889,658.78
Kalimantan/Kalimantan	26,669,635.92	29,565,130.99	32,929,018.55	35,995,081.04	39,445,106.72
24. Sulawesi Utara	2,183,704.70	2,575,822.80	2,743,195.59	3,195,164.53	3,776,897.40
25. Sulawesi Tengah	5,413,939.63	6,154,347.65	7,053,210.83	8,151,875.02	8,815,828.49
26. Sulawesi Selatan	10,984,925.83	12,532,840.87	14,007,227.56	15,891,265.06	17,826,325.91
27. Sulawesi Tenggara	3,719,845.71	4,108,856.52	4,560,748.17	5,039,055.57	5,280,797.54
28. Gorontalo	922,733.22	1,048,755.61	1,188,226.61	1,345,904.53	1,511,844.18
29. Sulawesi Barat	1,738,846.85	1,942,468.87	2,126,544.16	2,366,012.79	2,677,755.41
Sulawesi/Sulawesi	24,963,995.94	28,363,092.31	31,679,152.92	35,989,277.50	39,889,448.93
30. Maluku	1,355,243.66	1,568,552.77	1,823,364.86	2,016,052.04	2,244,649.43
31. Maluku Utara	847,663.47	940,696.05	1,108,391.64	1,265,138.65	1,414,706.96
32. Papua Barat	1,282,056.20	1,337,228.89	1,419,533.15	1,702,874.37	1,886,939.38
33. Papua	5,364,459.55	5,928,943.04	6,782,944.71	7,843,582.55	8,769,661.28
Kep. Maluku dan Papua/ Maluku Archipelago and Papua	8,849,422.87	9,775,420.75	11,134,234.36	12,827,647.61	14,315,957.05
Kawasan Barat Indonesia/ West Region of Indonesia	490,872,402.13	542,533,973.79	615,789,259.00	677,977,881.95	741,593,798.18
Kawasan Timur Indonesia/ East Region of Indonesia	75,660,998.33	84,648,069.38	94,912,494.54	106,179,997.00	116,678,206.70
Jumlah 33 Provinsi/Total of 33 Provinces	566,533,400.46	627,182,043.17	710,701,753.54	784,157,878.94	858,272,004.89
I n d o n e s i a	569,628,540.96	637,059,910.79	726,351,133.45	806,922,056.94	867,560,855.82

Tabel/Table 72
Pengeluaran Konsumsi Kesehatan dan Pendidikan Atas Dasar Harga Berlaku
Menurut Provinsi, 2011-2015 (Juta Rp) /
Health and Education Consumption Expenditure at Current Market Prices
by Provinces, 2011-2015 (Million Rp)

Provinsi/ Province	2011	2012	2013	2014*)	2015**)
(1)	(2)	(3)	(4)	(5)	(6)
1. Aceh	3,174,875.89	3,482,350.12	3,769,053.60	4,071,650.55	4,378,188.62
2. Sumatera Utara	13,943,389.12	15,684,847.52	17,707,668.04	20,173,682.01	21,980,215.83
3. Sumatera Barat	4,949,018.51	5,604,185.69	6,291,827.45	7,063,285.62	7,948,644.45
4. Riau	7,173,787.40	7,762,513.84	8,894,129.69	10,745,857.17	11,981,556.70
5. Jambi	6,112,692.38	6,908,577.94	7,434,327.94	8,096,486.03	8,164,145.31
6. Sumatera Selatan	10,270,945.88	11,678,654.23	13,426,300.68	14,051,506.16	15,690,067.90
7. Bengkulu	1,531,020.88	1,738,389.57	1,962,889.98	2,209,175.25	2,467,991.46
8. Lampung	7,033,011.86	8,166,524.96	8,760,443.58	9,476,219.64	10,567,174.42
9. Kepulauan Bangka Belitung	1,027,720.66	1,158,970.96	1,308,223.32	1,485,623.15	1,675,472.70
10. Kepulauan Riau	4,125,858.54	4,751,853.05	5,368,785.08	6,200,757.81	7,055,070.19
Sumatera/Sumatera	59,342,321.11	66,936,867.86	74,923,649.35	83,574,243.39	91,908,527.58
11. DKI Jakarta	38,378,210.03	42,544,736.61	46,312,619.09	52,882,714.28	56,097,214.60
12. Jawa Barat	41,982,041.23	44,443,465.01	48,945,531.12	52,461,770.17	56,828,471.29
13. Jawa Tengah	33,337,852.04	36,770,554.11	39,496,943.96	44,040,386.25	47,893,639.37
14. DI Yogyakarta	4,838,678.79	5,370,972.89	6,091,644.63	6,738,713.06	7,359,348.03
15. Jawa Timur	48,245,480.38	56,469,799.15	61,794,831.09	65,524,703.77	74,777,478.61
16. Banten	13,778,951.69	15,882,942.34	17,575,703.72	18,210,822.84	19,728,509.61
Jawa/Jawa	180,561,214.16	201,482,470.12	220,217,273.60	239,859,110.37	262,684,661.50
17. Bali	4,516,202.34	4,814,947.35	5,006,595.81	5,327,829.97	6,402,836.52
18. Nusa Tenggara Barat	4,221,265.07	4,871,841.28	5,287,021.74	5,576,212.53	5,917,799.85
19. Nusa Tenggara Timur	2,741,460.64	2,888,155.72	3,291,512.46	3,717,430.82	4,358,223.78
Bali dan Kep. Nusa Tenggara/ Bali and Nusa Tenggara Archipelago	11,478,928.05	12,574,944.34	13,585,130.01	14,621,473.32	16,678,860.14
20. Kalimantan Barat	2,402,335.38	2,676,723.60	3,025,616.52	3,461,041.05	3,786,483.20
21. Kalimantan Tengah	1,417,579.00	1,651,257.58	1,777,116.13	1,889,463.44	2,117,277.85
22. Kalimantan Selatan	2,912,843.75	3,139,728.44	3,360,728.10	3,696,881.78	4,098,255.80
23. Kalimantan Timur ¹	5,259,171.01	6,225,031.96	6,962,240.30	7,834,212.74	8,062,515.45
Kalimantan/Kalimantan	11,991,929.13	13,692,741.58	15,125,701.04	16,881,599.02	18,064,532.30
24. Sulawesi Utara	2,155,287.38	2,562,987.37	2,581,752.70	2,891,279.79	3,239,838.58
25. Sulawesi Tengah	2,520,620.38	2,879,236.99	3,230,784.43	3,649,506.08	4,147,230.95
26. Sulawesi Selatan	11,331,202.59	13,228,582.45	14,728,630.34	16,793,634.31	19,107,893.39
27. Sulawesi Tenggara	2,511,164.56	2,969,494.37	3,241,614.97	3,545,459.87	3,774,190.95
28. Gorontalo	821,854.59	931,280.13	1,054,499.11	1,211,574.46	1,360,465.70
29. Sulawesi Barat	618,084.89	671,670.62	729,934.65	809,406.74	877,738.63
Sulawesi/Sulawesi	19,958,214.39	23,243,251.94	25,567,216.21	28,900,861.24	32,507,358.20
30. Maluku	1,397,424.17	1,593,395.28	1,859,794.95	2,197,152.37	2,419,816.36
31. Maluku Utara	770,064.95	820,260.85	903,737.28	1,029,884.44	1,150,604.90
32. Papua Barat	659,268.44	713,447.87	752,938.86	818,354.94	933,497.47
33. Papua	2,006,929.90	2,194,689.05	2,454,484.34	2,788,800.20	3,050,439.09
Kep. Maluku dan Papua/ Maluku Archipelago and Papua	4,833,687.47	5,321,793.06	5,970,955.43	6,834,191.95	7,554,357.82
Kawasan Barat Indonesia/ West Region of Indonesia	244,419,737.61	273,234,285.32	300,147,518.76	328,761,183.73	360,996,025.60
Kawasan Timur Indonesia/ East Region of Indonesia	43,746,556.70	50,017,783.57	55,242,406.87	61,910,295.56	68,402,271.94
Jumlah 33 Provinsi/Total of 33 Provinces	288,166,294.31	323,252,068.90	355,389,925.63	390,671,479.29	429,398,297.54
I n d o n e s i a	290,849,873.17	327,737,982.15	360,911,490.18	397,819,628.21	437,590,391.85

Tabel/Table 73
Pengeluaran Konsumsi Transportasi dan Komunikasi Atas Dasar Harga Berlaku
Menurut Provinsi, 2011-2015 (Juta Rp) /
Transportation and Communication Consumption Expenditure at Current Market Prices
by Provinces, 2011-2015 (Million Rp)

Provinsi/ Province	2011	2012	2013	2014*)	2015**)
(1)	(2)	(3)	(4)	(5)	(6)
1. Aceh	12,867,272.98	13,714,725.10	14,776,086.35	16,203,741.38	16,922,225.37
2. Sumatera Utara	41,586,317.86	48,688,202.85	55,225,323.46	61,183,598.54	65,251,957.26
3. Sumatera Barat	13,075,758.78	14,376,172.08	15,973,693.28	18,170,631.31	20,329,834.88
4. Riau	41,806,623.57	49,585,640.98	58,250,369.71	66,767,842.75	73,382,584.55
5. Jambi	11,182,336.86	11,782,422.53	13,008,322.85	14,093,504.07	15,881,014.63
6. Sumatera Selatan	18,936,197.43	20,521,439.98	22,105,179.61	25,479,796.77	28,170,240.96
7. Bengkulu	3,565,215.22	4,147,947.80	4,734,871.06	5,287,381.25	5,993,942.46
8. Lampung	16,505,639.72	18,221,708.79	19,464,079.43	23,323,587.74	26,746,042.12
9. Kepulauan Bangka Belitung	3,569,219.43	4,020,640.24	4,606,163.55	5,340,238.20	5,891,282.45
10. Kepulauan Riau	9,768,027.27	10,605,934.81	12,310,268.97	13,998,057.03	15,757,370.47
Sumatera/Sumatera	172,862,609.13	195,664,835.16	220,454,358.26	249,848,379.03	274,326,495.15
11. DKI Jakarta	185,230,075.67	209,555,545.51	239,705,309.06	270,678,733.10	302,959,902.09
12. Jawa Barat	191,751,484.87	204,601,391.58	222,219,756.53	236,309,592.87	263,588,896.79
13. Jawa Tengah	108,272,749.30	123,134,931.03	137,155,541.26	149,270,613.74	164,638,567.59
14. DI Yogyakarta	9,129,038.25	10,166,049.68	11,484,503.01	12,674,193.09	13,677,731.31
15. Jawa Timur	161,391,335.70	173,657,645.55	197,984,011.49	232,711,942.49	248,962,949.26
16. Banten	40,378,327.54	44,578,119.25	49,710,394.04	55,539,254.04	59,552,594.43
Jawa/Jawa	696,153,011.33	765,693,682.61	858,259,515.40	957,184,329.34	1,053,380,641.47
17. Bali	9,663,064.41	10,326,700.96	10,785,217.86	12,399,110.90	12,989,674.60
18. Nusa Tenggara Barat	7,942,136.92	8,656,332.92	9,816,245.41	10,816,070.46	10,923,602.49
19. Nusa Tenggara Timur	8,158,174.18	8,949,125.20	10,922,764.05	12,226,259.76	12,900,929.48
Bali dan Kep. Nusa Tenggara/ Bali and Nusa Tenggara Archipelago	25,763,375.51	27,932,159.07	31,524,227.32	35,441,441.12	36,814,206.57
20. Kalimantan Barat	7,409,095.12	7,753,175.27	9,057,175.88	10,632,442.95	11,716,710.44
21. Kalimantan Tengah	6,078,117.22	6,712,523.40	7,322,412.23	8,470,806.68	9,949,799.17
22. Kalimantan Selatan	10,227,238.91	11,072,451.18	12,303,002.02	13,703,510.06	14,807,900.22
23. Kalimantan Timur ¹	12,197,401.61	13,705,934.24	15,214,657.79	16,884,277.01	16,829,571.28
Kalimantan/Kalimantan	35,911,852.85	39,244,084.09	43,897,247.92	49,691,036.70	53,303,981.11
24. Sulawesi Utara	8,878,136.40	9,652,690.74	10,818,643.32	12,146,768.89	14,029,838.82
25. Sulawesi Tengah	6,008,701.72	6,418,644.91	7,338,672.96	8,516,720.36	9,206,531.37
26. Sulawesi Selatan	24,932,584.63	28,186,225.08	32,137,034.80	36,822,507.67	40,714,022.91
27. Sulawesi Tenggara	5,259,038.93	5,788,014.20	6,587,701.04	7,317,983.44	8,256,476.97
28. Gorontalo	2,268,751.46	2,536,391.43	2,866,935.47	3,194,943.34	3,659,290.31
29. Sulawesi Barat	2,102,300.02	2,205,535.39	2,451,542.51	2,760,761.15	3,091,812.77
Sulawesi/Sulawesi	49,449,513.17	54,787,501.73	62,200,530.11	70,759,684.85	78,957,973.15
30. Maluku	1,077,666.54	1,206,242.81	1,390,733.83	1,566,018.43	1,753,349.88
31. Maluku Utara	1,771,429.49	2,006,819.24	2,281,727.94	2,575,908.65	2,807,051.75
32. Papua Barat	1,946,664.34	2,087,297.01	2,336,201.21	2,532,675.95	2,963,375.38
33. Papua	8,418,591.29	9,435,388.58	10,966,776.78	12,447,214.02	13,265,315.77
Kep. Maluku dan Papua/ Maluku Archipelago and Papua	13,214,351.65	14,735,747.64	16,975,439.76	19,121,817.05	20,789,092.79
Kawasan Barat Indonesia/ West Region of Indonesia	878,678,684.86	971,685,218.73	1,089,499,091.51	1,219,431,819.27	1,340,696,811.22
Kawasan Timur Indonesia/ East Region of Indonesia	114,676,028.77	126,372,791.58	143,812,227.25	162,614,868.82	176,875,579.01
Jumlah 33 Provinsi/Total of 33 Provinces	993,354,713.64	1,098,058,010.31	1,233,311,318.76	1,382,046,688.09	1,517,572,390.23
I n d o n e s i a	993,368,658.02	1,085,926,169.89	1,225,580,537.02	1,375,789,953.63	1,508,565,683.50

Tabel/Table 74
Pengeluaran Konsumsi Restoran dan Hotel Atas Dasar Harga Berlaku
Menurut Provinsi, 2011-2015 (Juta Rp) /
Hotels and Restaurants Consumption Expenditure at Current Market Prices
by Provinces, 2011-2015 (Million Rp)

Provinsi/ Province	2011	2012	2013	2014*)	2015**)
(1)	(2)	(3)	(4)	(5)	(6)
1. Aceh	2,312,183.33	2,527,495.81	2,739,323.74	3,076,039.54	3,217,460.38
2. Sumatera Utara	15,953,441.08	18,924,609.23	21,585,244.25	24,815,747.58	27,052,071.61
3. Sumatera Barat	2,408,139.17	2,715,264.41	3,065,240.48	3,444,373.63	3,783,754.60
4. Riau	3,332,395.14	4,092,562.58	4,943,623.23	6,388,250.52	7,168,334.24
5. Jambi	434,270.54	515,894.08	564,594.79	607,470.30	638,767.79
6. Sumatera Selatan	7,484,236.61	8,572,356.30	9,804,319.02	10,434,424.81	11,516,980.23
7. Bengkulu	921,437.48	1,063,971.19	1,206,029.76	1,359,921.56	1,464,702.25
8. Lampung	2,546,285.99	2,855,647.26	3,355,808.40	3,484,815.04	4,030,636.36
9. Kepulauan Bangka Belitung	1,886,461.85	2,091,172.72	2,338,053.50	2,552,815.82	2,781,927.03
10. Kepulauan Riau	796,559.22	896,887.55	1,032,968.70	1,261,178.09	1,498,581.01
Sumatera/Sumatera	38,075,410.41	44,255,861.13	50,635,205.87	57,425,036.89	63,153,215.50
11. DKI Jakarta	96,269,110.67	115,065,000.06	138,745,930.80	157,235,897.77	166,114,620.53
12. Jawa Barat	47,346,362.59	51,058,094.87	54,290,767.20	57,176,595.78	59,263,543.55
13. Jawa Tengah	32,264,934.81	35,435,850.18	39,556,798.04	44,857,393.88	49,714,213.69
14. DI Yogyakarta	1,391,303.90	1,569,333.76	1,705,259.91	1,916,779.57	2,073,547.13
15. Jawa Timur	104,285,287.74	118,958,483.65	136,197,226.33	154,115,589.49	166,887,871.60
16. Banten	15,618,155.07	17,802,833.83	19,160,939.92	21,727,831.09	23,724,872.83
Jawa/Jawa	297,175,154.79	339,889,596.35	389,656,922.19	437,030,087.58	467,778,669.33
17. Bali	10,047,221.77	11,287,406.23	11,998,992.51	12,766,812.03	14,372,842.99
18. Nusa Tenggara Barat	1,727,667.23	2,054,760.28	2,317,319.07	2,539,700.48	2,749,780.35
19. Nusa Tenggara Timur	1,038,888.24	1,090,825.97	1,114,699.29	1,311,689.24	2,683,934.19
Bali dan Kep. Nusa Tenggara/ Bali and Nusa Tenggara Archipelago	12,813,777.24	14,432,992.47	15,431,010.87	16,618,201.75	19,806,557.53
20. Kalimantan Barat	5,081,265.52	5,799,724.53	6,567,377.64	6,936,277.64	7,442,528.55
21. Kalimantan Tengah	594,952.80	659,734.92	728,125.24	857,407.64	1,018,648.03
22. Kalimantan Selatan	3,085,454.89	3,345,723.30	3,651,813.09	4,147,574.94	4,681,765.36
23. Kalimantan Timur ¹	6,538,133.69	7,684,858.99	9,165,420.34	10,251,903.64	11,503,068.19
Kalimantan/Kalimantan	15,299,806.90	17,490,041.74	20,112,736.31	22,193,163.85	24,646,010.14
24. Sulawesi Utara	1,353,555.45	1,514,031.70	1,634,802.48	1,885,859.78	2,194,689.69
25. Sulawesi Tengah	666,910.80	739,239.57	810,037.94	938,293.02	1,066,853.52
26. Sulawesi Selatan	5,627,995.65	6,733,306.40	7,536,537.47	8,689,479.83	9,947,530.55
27. Sulawesi Tenggara	727,272.17	815,107.04	901,421.16	1,001,285.81	1,125,711.81
28. Gorontalo	518,005.33	575,970.31	640,582.52	728,679.27	797,119.22
29. Sulawesi Barat	260,363.68	282,604.63	309,352.76	338,017.97	374,014.29
Sulawesi/Sulawesi	9,154,103.08	10,660,259.65	11,832,734.35	13,581,615.67	15,505,919.07
30. Maluku	539,220.86	621,981.44	737,841.24	808,334.81	904,526.93
31. Maluku Utara	351,034.14	412,557.72	465,651.87	519,946.71	568,794.83
32. Papua Barat	509,357.76	538,340.17	582,792.61	653,241.57	758,862.74
33. Papua	3,840,778.76	4,416,124.59	4,993,149.08	5,622,259.68	6,080,153.09
Kep. Maluku dan Papua/ Maluku Archipelago and Papua	5,240,391.53	5,989,003.93	6,779,434.80	7,603,782.77	8,312,337.59
Kawasan Barat Indonesia/ West Region of Indonesia	345,297,786.98	395,432,863.72	452,291,120.57	507,221,936.50	545,304,727.82
Kawasan Timur Indonesia/ East Region of Indonesia	32,460,856.98	37,284,891.56	42,156,923.81	47,229,952.01	53,897,981.33
Jumlah 33 Provinsi/Total of 33 Provinces	377,758,643.95	432,717,755.28	494,448,044.38	554,451,888.51	599,202,709.15
I n d o n e s i a	385,156,056.92	443,099,693.44	500,341,228.22	570,226,988.38	617,173,369.22

Tabel/Table 75
Pengeluaran Konsumsi Lainnya Atas Dasar Harga Berlaku
Menurut Provinsi, 2011-2015 (Juta Rp) /
Miscellaneous Goods and Services at Current Market Prices
by Provinces, 2011-2015 (Million Rp)

Provinsi/ Province	2011	2012	2013	2014*)	2015**)
(1)	(2)	(3)	(4)	(5)	(6)
1. Aceh	2,325,451.44	2,549,593.58	2,896,806.67	3,262,728.16	3,504,929.12
2. Sumatera Utara	6,393,330.57	6,979,313.74	7,936,354.16	8,951,687.62	9,855,575.72
3. Sumatera Barat	3,829,378.02	4,315,028.62	4,948,496.63	5,527,507.69	6,239,997.82
4. Riau	3,706,015.54	4,392,474.44	4,728,410.61	5,349,466.41	5,900,841.70
5. Jambi	1,006,112.40	1,108,552.62	1,198,934.52	1,359,426.43	1,242,272.44
6. Sumatera Selatan	6,102,512.70	6,840,395.16	7,301,426.43	7,155,694.17	7,919,862.13
7. Bengkulu	440,610.65	502,277.20	565,178.95	656,568.64	754,179.27
8. Lampung	4,476,406.51	4,836,474.19	5,395,886.36	5,822,735.15	6,611,206.05
9. Kepulauan Bangka Belitung	429,184.32	473,330.40	533,635.78	568,721.74	632,528.20
10. Kepulauan Riau	2,224,189.95	2,404,676.27	2,679,207.93	3,052,160.09	3,431,443.32
Sumatera/Sumatera	30,933,192.10	34,402,116.22	38,184,338.04	41,706,696.10	46,092,835.77
11. DKI Jakarta	54,659,377.83	63,537,275.64	72,693,838.12	84,975,414.25	91,896,816.64
12. Jawa Barat	39,114,872.96	43,969,054.76	46,780,936.99	51,201,900.91	56,130,025.51
13. Jawa Tengah	8,188,497.24	9,767,982.47	10,782,019.99	11,729,216.72	12,961,972.16
14. DI Yogyakarta	937,332.82	1,048,430.36	1,152,051.20	1,272,528.54	1,437,070.03
15. Jawa Timur	36,215,409.67	39,273,754.92	43,204,448.53	48,969,135.67	50,440,586.46
16. Banten	9,062,146.69	10,131,360.82	10,755,647.25	10,586,160.26	11,320,159.32
Jawa/Jawa	148,177,637.21	167,727,858.97	185,368,942.08	208,734,356.35	224,186,630.12
17. Bali	4,164,312.44	4,586,462.74	4,765,415.73	5,155,658.44	6,285,142.73
18. Nusa Tenggara Barat	2,320,901.36	2,723,737.30	3,094,879.32	3,152,278.15	3,435,390.59
19. Nusa Tenggara Timur	1,064,365.22	1,093,844.47	1,315,129.68	1,708,591.11	1,432,249.60
Bali dan Kep. Nusa Tenggara/ Bali and Nusa Tenggara Archipelago	7,549,579.02	8,404,044.51	9,175,424.73	10,016,527.70	11,152,782.91
20. Kalimantan Barat	1,455,694.77	1,648,088.25	1,697,148.54	2,015,939.63	2,309,717.85
21. Kalimantan Tengah	1,281,074.14	1,449,791.89	1,585,502.61	1,719,610.96	1,918,562.77
22. Kalimantan Selatan	2,136,740.45	2,321,483.06	2,495,322.77	2,671,634.04	2,934,491.67
23. Kalimantan Timur ¹	3,339,951.38	3,921,962.84	4,240,527.51	4,528,953.28	4,659,060.03
Kalimantan/Kalimantan	8,213,460.73	9,341,326.04	10,018,501.43	10,936,137.90	11,821,832.33
24. Sulawesi Utara	714,372.72	808,342.80	834,130.23	951,487.01	1,040,950.10
25. Sulawesi Tengah	1,296,455.66	1,436,492.35	1,569,679.27	1,839,648.30	2,023,581.33
26. Sulawesi Selatan	5,060,190.85	5,795,226.16	6,529,271.10	7,290,503.71	8,295,223.45
27. Sulawesi Tenggara	1,768,726.10	2,036,719.66	2,292,006.42	2,480,177.95	2,646,794.73
28. Gorontalo	670,630.28	763,450.20	855,023.54	976,920.76	1,117,373.20
29. Sulawesi Barat	494,448.54	568,782.14	590,255.27	637,965.84	726,976.66
Sulawesi/Sulawesi	10,004,824.16	11,409,013.31	12,670,365.85	14,176,703.58	15,850,899.47
30. Maluku	440,705.01	501,087.16	572,554.69	663,484.99	723,671.93
31. Maluku Utara	389,278.97	448,089.07	509,393.51	582,788.71	660,834.26
32. Papua Barat	772,857.01	801,553.81	815,155.96	951,307.90	1,022,637.40
33. Papua	2,209,970.58	2,450,582.64	2,764,240.76	3,209,377.14	3,440,228.81
Kep. Maluku dan Papua/ Maluku Archipelago and Papua	3,812,811.57	4,201,312.69	4,661,344.92	5,406,958.74	5,847,372.41
Kawasan Barat Indonesia/ West Region of Indonesia	183,275,141.75	206,716,437.93	228,318,695.85	255,596,710.89	276,564,608.62
Kawasan Timur Indonesia/ East Region of Indonesia	25,416,363.05	28,769,233.81	31,760,221.19	35,380,669.48	38,387,744.39
Jumlah 33 Provinsi/Total of 33 Provinces	208,691,504.79	235,485,671.74	260,078,917.04	290,977,380.37	314,952,353.00
I n d o n e s i a	206,568,821.86	233,251,313.77	259,457,424.24	288,068,031.70	318,152,620.65

Tabel/Table 76
Pengeluaran Konsumsi Lembaga Swasta Nirlaba Yang Melayani Rumah Tangga Atas Dasar Harga Berlaku
Menurut Provinsi, 2011-2015 (Juta Rp) /
Non-profit Institutions Serving Households Consumption Expenditure at Current Market Prices
by Provinces, 2011-2015 (Million Rp)

Provinsi/ Province	2011	2012	2013	2014*)	2015**)
(1)	(2)	(3)	(4)	(5)	(6)
1. Aceh	1,555,429.86	1,710,360.78	1,952,959.45	2,418,269.24	2,490,059.79
2. Sumatera Utara	4,020,890.55	4,261,576.86	4,675,824.11	5,128,855.81	5,526,701.66
3. Sumatera Barat	1,212,093.35	1,334,809.28	1,579,736.98	1,849,248.67	1,997,474.95
4. Riau	1,650,931.75	1,913,571.60	2,258,190.93	2,728,465.86	2,910,248.31
5. Jambi	493,707.97	559,933.14	634,696.87	776,206.35	830,367.88
6. Sumatera Selatan	2,920,774.43	3,173,535.29	3,760,387.22	4,518,786.61	4,881,975.81
7. Bengkulu	823,008.83	916,230.90	1,018,276.35	1,209,628.85	1,213,687.37
8. Lampung	2,133,694.83	2,314,825.49	2,588,362.92	2,993,650.92	3,447,905.44
9. Kepulauan Bangka Belitung	200,674.60	236,500.61	278,910.93	339,515.97	389,650.63
10. Kepulauan Riau	275,036.33	311,182.57	353,414.87	417,519.66	480,609.16
Sumatera/Sumatera	15,286,242.50	16,732,526.51	19,100,760.62	22,380,147.93	24,168,681.00
11. DKI Jakarta	21,238,822.64	24,105,503.10	26,804,808.83	35,376,319.73	35,718,999.17
12. Jawa Barat	6,396,177.13	6,859,562.50	8,518,791.37	9,189,585.86	8,908,646.21
13. Jawa Tengah	6,968,242.67	7,936,191.85	9,260,133.55	10,773,169.95	11,425,558.22
14. DI Yogyakarta	1,866,944.85	2,096,681.93	2,457,182.39	2,948,426.61	3,171,192.75
15. Jawa Timur	12,761,176.30	14,040,875.51	16,870,925.55	18,695,036.33	19,993,115.26
16. Banten	1,493,409.17	1,597,755.08	1,747,946.09	2,028,119.64	2,215,677.78
Jawa/Jawa	50,724,772.76	56,636,569.96	65,659,787.78	79,010,658.12	81,433,189.40
17. Bali	1,131,916.74	1,273,078.80	1,716,521.23	1,968,468.15	2,197,116.24
18. Nusa Tenggara Barat	875,963.59	993,501.17	1,130,008.12	1,385,892.72	1,512,375.37
19. Nusa Tenggara Timur	1,345,316.02	1,646,753.83	1,868,304.92	2,323,762.10	2,539,407.87
Bali dan Kep. Nusa Tenggara/ Bali and Nusa Tenggara Archipelago	3,353,196.35	3,913,333.80	4,714,834.26	5,678,122.97	6,248,899.48
20. Kalimantan Barat	979,222.44	1,100,808.53	1,376,456.02	1,552,543.33	1,625,284.78
21. Kalimantan Tengah	784,929.97	898,335.02	1,039,172.69	1,183,653.43	1,341,312.70
22. Kalimantan Selatan	758,381.27	824,415.64	953,862.53	1,170,025.58	1,307,538.02
23. Kalimantan Timur ¹	1,436,809.19	1,584,385.97	2,157,114.85	2,555,472.36	2,999,801.92
Kalimantan/Kalimantan	3,959,342.86	4,407,945.16	5,526,606.09	6,461,694.70	7,273,937.41
24. Sulawesi Utara	1,257,569.70	1,419,416.47	1,488,735.07	1,671,668.36	1,792,356.90
25. Sulawesi Tengah	1,153,894.10	1,258,622.09	1,446,222.49	1,728,335.89	1,973,009.69
26. Sulawesi Selatan	2,313,825.94	2,601,073.78	3,083,417.19	3,863,839.08	4,265,898.95
27. Sulawesi Tenggara	699,518.03	726,319.95	758,967.94	869,532.78	886,039.27
28. Gorontalo	115,824.39	128,386.46	145,497.63	175,311.07	196,956.99
29. Sulawesi Barat	157,922.36	172,488.00	199,812.80	235,432.05	246,524.93
Sulawesi/Sulawesi	5,698,554.53	6,306,306.76	7,122,653.11	8,544,119.22	9,360,786.73
30. Maluku	498,315.27	541,967.69	606,353.45	674,870.07	748,965.75
31. Maluku Utara	189,572.05	216,469.19	247,056.45	287,664.52	320,842.58
32. Papua Barat	341,360.11	385,431.22	450,181.03	556,121.23	584,362.19
33. Papua	1,645,461.47	1,867,427.81	2,162,383.56	2,592,804.10	2,907,827.06
Kep. Maluku dan Papua/ Maluku Archipelago and Papua	2,674,708.90	3,011,295.91	3,465,974.50	4,111,459.92	4,561,997.58
Kawasan Barat Indonesia/ West Region of Indonesia	67,142,932.00	74,642,175.27	86,477,069.63	103,359,274.19	107,798,986.64
Kawasan Timur Indonesia/ East Region of Indonesia	14,553,885.89	16,365,802.82	19,113,546.74	22,826,928.66	25,248,504.96
Jumlah 33 Provinsi/Total of 33 Provinces	81,696,817.89	91,007,978.09	105,590,616.37	126,186,202.86	133,047,491.60
I n d o n e s i a	80,529,887.59	89,585,778.13	103,929,644.30	124,509,048.86	130,936,000.00

Tabel/Table 77
Pengeluaran Konsumsi Pemerintah Atas Dasar Harga Berlaku
Menurut Provinsi, 2011-2015 (Juta Rp) /
General Government Consumption Expenditure at Current Market Prices
by Provinces, 2011-2015 (Million Rp)

Provinsi/ Province	2011	2012	2013	2014*)	2015**)
(1)	(2)	(3)	(4)	(5)	(6)
1. Aceh	22,804,177.33	25,153,975.63	29,655,933.43	31,529,183.05	35,653,067.21
2. Sumatera Utara	29,568,520.01	33,386,620.71	37,523,215.11	40,798,560.90	43,740,453.55
3. Sumatera Barat	15,856,436.96	17,675,534.77	19,683,675.57	21,779,667.02	24,537,202.49
4. Riau	18,344,814.53	19,750,383.10	21,227,801.18	20,562,897.64	23,492,836.56
5. Jambi	9,417,666.96	10,881,354.28	12,000,226.23	13,000,173.13	14,191,659.35
6. Sumatera Selatan	18,500,923.96	20,445,006.34	22,542,613.64	24,649,772.49	26,515,193.18
7. Bengkulu	6,214,001.11	6,867,336.72	7,615,202.55	8,850,671.55	10,227,176.05
8. Lampung	14,518,137.08	16,587,050.20	18,426,476.90	20,697,888.09	24,504,966.19
9. Kepulauan Bangka Belitung	4,035,831.92	4,592,183.44	5,249,823.87	5,768,625.90	6,337,733.83
10. Kepulauan Riau	7,599,014.19	8,661,512.44	9,780,476.89	10,962,687.42	12,384,396.32
Sumatera/Sumatera	146,859,524.04	164,000,957.63	183,705,445.37	198,600,127.20	221,584,684.73
11. DKI Jakarta	159,302,046.31	183,259,652.61	211,344,789.27	222,659,398.25	240,119,619.17
12. Jawa Barat	59,786,927.33	68,994,157.99	73,717,544.96	81,202,692.40	98,292,764.94
13. Jawa Tengah	55,282,980.32	61,581,493.37	69,299,782.96	75,556,448.86	86,144,344.83
14. DI Yogyakarta	11,039,649.77	11,982,949.65	13,629,833.88	15,347,428.32	16,947,017.48
15. Jawa Timur	70,530,906.42	86,194,972.19	93,232,474.47	98,037,128.08	110,198,838.70
16. Banten	14,690,532.87	16,606,262.30	18,671,954.43	19,462,440.51	22,126,280.32
Jawa/Jawa	370,633,043.03	428,619,488.11	479,896,379.98	512,265,536.41	573,828,865.44
17. Bali	12,772,674.64	14,643,132.46	16,611,925.76	15,985,791.09	17,750,679.13
18. Nusa Tenggara Barat	10,399,526.98	11,160,516.74	11,658,708.80	16,341,279.54	18,296,076.57
19. Nusa Tenggara Timur	13,934,970.82	15,958,534.47	17,083,005.23	20,592,320.45	23,705,393.07
Bali dan Kep. Nusa Tenggara/ Bali and Nusa Tenggara Archipelago	37,107,172.45	41,762,183.67	45,353,639.79	52,919,391.07	59,752,148.78
20. Kalimantan Barat	12,278,039.14	12,750,236.72	14,648,322.59	17,080,086.16	19,392,822.91
21. Kalimantan Tengah	9,411,470.39	10,761,622.42	11,907,576.72	13,512,573.06	15,765,017.12
22. Kalimantan Selatan	11,626,595.46	13,541,402.39	14,981,234.14	16,080,654.93	17,862,809.16
23. Kalimantan Timur ¹	18,579,612.38	21,343,490.64	25,404,838.50	30,109,682.87	30,896,550.89
Kalimantan/Kalimantan	51,895,717.37	58,396,752.17	66,941,971.95	76,782,997.01	83,917,200.08
24. Sulawesi Utara	10,077,730.91	11,110,270.30	12,349,804.59	14,016,073.31	16,249,833.70
25. Sulawesi Tengah	9,169,333.77	10,425,364.46	11,783,906.76	13,047,759.87	15,158,757.18
26. Sulawesi Selatan	23,491,337.09	26,124,213.22	28,718,940.13	31,695,128.86	36,475,924.16
27. Sulawesi Tenggara	9,683,828.69	10,036,522.54	10,897,203.38	11,717,190.11	12,715,283.67
28. Gorontalo	4,277,192.00	4,843,216.78	5,497,584.18	6,075,807.51	6,809,368.44
29. Sulawesi Barat	3,732,160.42	4,267,713.89	4,694,733.05	5,104,666.20	5,922,817.62
Sulawesi/Sulawesi	60,431,582.88	66,807,301.18	73,942,172.08	81,656,625.86	93,331,984.78
30. Maluku	9,245,920.57	10,122,349.85	10,831,192.56	11,850,587.55	14,175,000.51
31. Maluku Utara	5,184,808.38	6,022,774.64	6,903,319.10	7,965,612.06	8,925,936.87
32. Papua Barat	7,792,314.61	9,037,898.58	10,296,201.40	11,687,530.56	12,990,662.64
33. Papua	20,351,449.70	22,734,799.38	26,176,235.14	30,559,251.08	34,183,582.18
Kep. Maluku dan Papua/ Maluku Archipelago and Papua	42,574,493.25	47,917,822.44	54,206,948.21	62,062,981.24	70,275,182.19
Kawasan Barat Indonesia/ West Region of Indonesia	530,265,241.71	607,263,578.20	680,213,751.11	726,851,454.70	813,164,229.31
Kawasan Timur Indonesia/ East Region of Indonesia	179,236,291.31	200,240,926.99	223,832,806.27	257,436,204.10	289,525,836.69
Jumlah 33 Provinsi/Total of 33 Provinces	709,501,533.02	807,504,505.19	904,046,557.38	984,287,658.80	1,102,690,066.00
I n d o n e s i a	709,450,776.00	796,848,275.92	904,996,233.81	1,005,399,524.23	1,125,542,353.93

Tabel/Table 78
 Pengeluaran Konsumsi Kolektif Pemerintah Atas Dasar Harga Berlaku
 Menurut Provinsi, 2011-2015 (Juta Rp) /
 Government Collective Consumption Expenditure at Current Market Prices
 by Provinces, 2011-2015 (Million Rp)

Provinsi/ Province	2011	2012	2013	2014*)	2015**)
(1)	(2)	(3)	(4)	(5)	(6)
1. Aceh	13,782,070.02	15,168,219.66	17,544,470.25	18,673,676.56	20,920,454.63
2. Sumatera Utara	16,268,288.48	18,771,522.71	21,136,365.75	22,920,878.59	24,622,265.66
3. Sumatera Barat	9,320,804.29	10,354,447.51	11,412,665.96	12,691,606.40	14,235,231.23
4. Riau	10,664,352.29	12,333,445.99	12,865,966.14	12,499,934.33	14,325,057.82
5. Jambi	5,347,841.32	6,186,988.69	6,592,608.41	7,455,129.19	8,182,198.48
6. Sumatera Selatan	11,629,471.87	12,077,211.59	13,490,009.60	14,594,447.06	15,784,549.42
7. Bengkulu	3,641,670.22	4,060,775.57	4,534,630.43	5,305,131.90	6,078,818.02
8. Lampung	7,437,170.21	8,659,327.02	11,698,762.41	13,211,962.09	15,561,023.36
9. Kepulauan Bangka Belitung	2,601,508.52	2,965,798.65	3,407,644.99	3,732,462.13	4,106,932.59
10. Kepulauan Riau	5,227,360.63	6,001,305.90	6,791,217.36	7,681,771.30	8,740,978.11
Sumatera/Sumatera	85,920,537.86	96,579,043.29	109,474,341.31	118,766,999.55	132,557,509.32
11. DKI Jakarta	125,173,735.78	139,913,043.09	163,084,689.65	172,189,623.21	180,645,877.33
12. Jawa Barat	33,026,755.21	37,638,703.65	41,628,105.44	46,353,994.37	55,235,870.77
13. Jawa Tengah	27,041,481.97	29,973,960.32	34,601,473.31	36,965,888.61	41,228,898.07
14. DI Yogyakarta	6,084,550.71	6,584,486.95	7,638,839.85	8,667,188.16	9,527,792.56
15. Jawa Timur	37,968,757.35	44,243,071.61	47,541,380.27	50,650,596.31	57,117,854.37
16. Banten	8,093,159.05	9,034,648.71	10,416,097.85	11,068,524.79	12,518,457.22
Jawa/Jawa	237,388,440.06	267,387,914.32	304,910,586.36	325,895,815.46	356,274,750.32
17. Bali	8,674,564.15	8,902,747.89	9,987,707.96	9,515,935.82	10,686,470.27
18. Nusa Tenggara Barat	5,688,192.76	6,097,549.37	6,380,909.06	8,595,675.82	8,844,615.42
19. Nusa Tenggara Timur	8,497,977.07	9,354,170.13	10,242,122.53	11,865,894.74	13,704,949.63
Bali dan Kep. Nusa Tenggara/ Bali and Nusa Tenggara Archipelago	22,860,733.98	24,354,467.39	26,610,739.55	29,977,506.39	33,236,035.31
20. Kalimantan Barat	7,175,802.43	7,771,488.37	8,857,680.72	10,287,773.17	11,664,308.17
21. Kalimantan Tengah	5,423,589.02	6,411,662.51	7,142,067.07	8,140,674.45	9,538,667.26
22. Kalimantan Selatan	6,463,962.51	7,749,671.55	8,456,422.13	9,040,411.81	10,005,748.88
23. Kalimantan Timur ¹	12,295,271.77	14,678,233.94	17,085,570.53	20,767,587.29	23,387,048.53
Kalimantan/Kalimantan	31,358,625.72	36,611,056.37	41,541,740.44	48,236,446.71	54,595,772.84
24. Sulawesi Utara	5,825,554.47	6,561,236.63	7,494,824.58	8,694,045.77	10,059,939.93
25. Sulawesi Tengah	5,695,386.29	6,434,943.36	7,416,237.67	8,335,286.53	9,676,046.51
26. Sulawesi Selatan	13,515,202.67	14,952,865.04	16,395,837.44	18,055,419.70	20,458,701.64
27. Sulawesi Tenggara	5,727,671.14	5,946,247.45	6,594,558.46	7,071,210.68	7,692,083.31
28. Gorontalo	2,566,643.31	2,862,990.64	3,305,346.36	3,643,895.84	4,134,877.01
29. Sulawesi Barat	2,385,668.74	2,329,567.14	2,901,283.81	3,170,820.09	3,529,255.55
Sulawesi/Sulawesi	35,716,126.61	39,087,850.26	44,108,088.32	48,970,678.62	55,550,903.94
30. Maluku	6,641,346.69	7,249,277.83	7,479,980.02	7,988,586.56	9,479,314.41
31. Maluku Utara	4,102,413.10	4,707,404.36	5,491,257.04	6,386,700.57	7,135,424.30
32. Papua Barat	5,733,628.11	6,616,455.92	8,111,634.22	9,280,946.50	10,300,557.91
33. Papua	14,487,786.99	16,125,833.12	18,577,211.23	21,841,587.42	24,337,844.80
Kep. Maluku dan Papua/ Maluku Archipelago and Papua	30,965,174.88	34,698,971.23	39,660,082.51	45,497,821.05	51,253,141.42
Kawasan Barat Indonesia/ West Region of Indonesia	331,983,542.07	372,869,705.51	424,372,635.63	454,178,750.84	499,518,729.90
Kawasan Timur Indonesia/ East Region of Indonesia	112,226,097.05	125,849,597.35	141,932,942.87	163,166,516.94	183,949,383.25
Jumlah 33 Provinsi/Total of 33 Provinces	444,209,639.12	498,719,302.86	566,305,578.50	617,345,267.78	683,468,113.15
I n d o n e s i a	444,288,564.00	492,963,229.50	565,755,294.19	630,237,444.20	693,307,043.17

Tabel/Table 79
Pengeluaran Konsumsi Individu Pemerintah Atas Dasar Harga Berlaku
Menurut Provinsi, 2011-2015 (Juta Rp) /
Government Individual Consumption Expenditure at Current Market Prices
by Provinces, 2011-2015 (Million Rp)

Provinsi/ Province	2011	2012	2013	2014*)	2015**)
(1)	(2)	(3)	(4)	(5)	(6)
1. Aceh	9,022,107.31	9,985,755.97	12,111,463.18	12,855,506.49	14,732,612.59
2. Sumatera Utara	13,300,231.53	14,615,098.00	16,386,849.36	17,877,682.31	19,118,187.89
3. Sumatera Barat	6,535,632.66	7,321,087.26	8,271,009.61	9,088,060.62	10,301,971.27
4. Riau	7,680,462.24	7,416,937.11	8,361,835.04	8,062,963.31	9,167,778.74
5. Jambi	4,069,825.64	4,694,365.59	5,407,617.82	5,545,043.94	6,009,460.86
6. Sumatera Selatan	6,871,452.09	8,367,794.75	9,052,604.04	10,055,325.43	10,730,643.76
7. Bengkulu	2,572,330.89	2,806,561.15	3,080,572.12	3,545,539.65	4,148,358.03
8. Lampung	7,080,966.86	7,927,723.18	6,727,714.49	7,485,926.00	8,943,942.83
9. Kepulauan Bangka Belitung	1,434,323.40	1,626,384.79	1,842,178.87	2,036,163.77	2,230,801.24
10. Kepulauan Riau	2,371,653.56	2,660,206.54	2,989,259.53	3,280,916.12	3,643,418.21
Sumatera/Sumatera	60,938,986.18	67,421,914.33	74,231,104.06	79,833,127.64	89,027,175.42
11. DKI Jakarta	34,128,310.53	43,346,609.52	48,260,099.63	50,469,775.03	59,473,741.84
12. Jawa Barat	26,760,172.12	31,355,454.34	32,089,439.52	34,848,698.02	43,056,894.17
13. Jawa Tengah	28,241,498.35	31,607,533.05	34,698,309.65	38,590,560.25	44,915,446.76
14. DI Yogyakarta	4,955,099.07	5,398,462.70	5,990,994.03	6,680,240.15	7,419,224.92
15. Jawa Timur	32,562,149.08	41,951,900.58	45,691,094.20	47,386,531.77	53,080,984.33
16. Banten	6,597,373.82	7,571,613.59	8,255,856.59	8,393,915.72	9,607,823.10
Jawa/Jawa	133,244,602.97	161,231,573.79	174,985,793.62	186,369,720.95	217,554,115.12
17. Bali	4,098,110.50	5,740,384.57	6,624,217.80	6,469,855.27	7,064,208.87
18. Nusa Tenggara Barat	4,711,334.22	5,062,967.37	5,277,799.74	7,745,603.72	9,451,461.15
19. Nusa Tenggara Timur	5,436,993.75	6,604,364.34	6,840,882.70	8,726,425.71	10,000,443.44
Bali dan Kep. Nusa Tenggara/ Bali and Nusa Tenggara Archipelago	14,246,438.46	17,407,716.28	18,742,900.24	22,941,884.69	26,516,113.46
20. Kalimantan Barat	5,102,236.71	4,978,748.35	5,790,641.87	6,792,312.99	7,728,514.74
21. Kalimantan Tengah	3,987,881.38	4,349,959.91	4,765,509.65	5,371,898.61	6,226,349.86
22. Kalimantan Selatan	5,162,632.95	5,791,730.84	6,524,812.01	7,040,243.12	7,857,060.27
23. Kalimantan Timur ¹	6,284,340.61	6,665,256.70	8,319,267.98	9,342,095.58	7,509,502.37
Kalimantan/Kalimantan	20,537,091.65	21,785,695.80	25,400,231.51	28,546,550.30	29,321,427.24
24. Sulawesi Utara	4,252,176.44	4,549,033.67	4,854,980.01	5,322,027.54	6,189,893.77
25. Sulawesi Tengah	3,473,947.48	3,990,421.10	4,367,669.09	4,712,473.33	5,482,710.68
26. Sulawesi Selatan	9,976,134.42	11,171,348.18	12,323,102.69	13,639,709.16	16,017,222.52
27. Sulawesi Tenggara	3,956,157.56	4,090,275.08	4,302,644.92	4,645,979.43	5,023,200.36
28. Gorontalo	1,710,548.70	1,980,226.14	2,192,237.82	2,431,911.67	2,674,491.43
29. Sulawesi Barat	1,346,491.68	1,938,146.75	1,793,449.24	1,933,846.11	2,393,562.08
Sulawesi/Sulawesi	24,715,456.27	27,719,450.92	29,834,083.76	32,685,947.24	37,781,080.83
30. Maluku	2,604,573.88	2,873,072.01	3,351,212.54	3,862,000.99	4,695,686.10
31. Maluku Utara	1,082,395.28	1,315,370.28	1,412,062.07	1,578,911.49	1,790,512.56
32. Papua Barat	2,058,686.50	2,421,442.66	2,184,567.18	2,406,584.06	2,690,104.73
33. Papua	5,863,662.71	6,608,966.25	7,599,023.91	8,717,663.66	9,845,737.37
Kep. Maluku dan Papua/ Maluku Archipelago and Papua	11,609,318.37	13,218,851.21	14,546,865.69	16,565,160.19	19,022,040.77
Kawasan Barat Indonesia/ West Region of Indonesia	198,281,699.64	234,393,872.69	255,841,115.48	272,672,703.86	313,645,499.41
Kawasan Timur Indonesia/ East Region of Indonesia	67,010,194.26	74,391,329.64	81,899,863.40	94,269,687.16	105,576,453.44
Jumlah 33 Provinsi/Total of 33 Provinces	265,291,893.90	308,785,202.33	337,740,978.88	366,942,391.02	419,221,952.85
I n d o n e s i a	265,162,212.00	303,885,046.42	339,240,939.61	375,162,080.03	432,235,310.76

Tabel/Table 80
Pembentukan Modal Tetap Bruto Atas Dasar Harga Berlaku
Menurut Provinsi, 2011-2015 (Juta Rp) /
Gross Fixed Capital Formation at Current Market Prices
by Provinces, 2011-2015 (Million Rp)

Provinsi/ Province	2011	2012	2013	2014*)	2015**)
(1)	(2)	(3)	(4)	(5)	(6)
1. Aceh	34,326,405.61	38,752,317.22	38,965,802.34	43,587,066.66	46,910,525.17
2. Sumatera Utara	113,110,109.03	131,490,567.53	150,091,474.78	164,702,124.38	182,367,932.96
3. Sumatera Barat	35,967,753.41	40,213,555.29	43,708,931.99	49,759,141.55	55,832,739.53
4. Riau	117,961,767.41	134,200,405.03	147,933,949.92	170,219,855.23	198,061,291.74
5. Jambi	22,761,160.01	27,436,487.78	32,929,971.32	35,264,893.92	37,467,845.00
6. Sumatera Selatan	90,867,021.57	103,665,102.16	115,563,405.85	126,847,076.75	126,720,806.48
7. Bengkulu	12,973,532.84	14,815,247.05	16,783,325.11	19,055,492.47	20,258,681.05
8. Lampung	52,335,471.09	60,102,824.76	64,815,394.91	71,015,352.71	76,158,783.98
9. Kepulauan Bangka Belitung	8,816,854.19	9,825,222.08	11,172,572.02	12,983,530.57	14,330,832.38
10. Kepulauan Riau	51,960,765.07	59,910,152.59	66,677,020.53	76,074,334.33	84,756,735.40
Sumatera/Sumatera	541,080,840.23	620,411,881.47	688,641,848.77	769,508,868.58	842,866,173.70
11. DKI Jakarta	543,962,077.60	640,384,045.50	683,692,105.41	737,664,981.16	808,551,791.75
12. Jawa Barat	252,467,434.76	294,079,169.93	301,400,003.83	357,075,089.47	396,380,688.77
13. Jawa Tengah	198,421,408.64	227,585,695.26	242,163,565.82	273,585,229.61	307,242,602.46
14. DI Yogyakarta	19,325,554.60	21,148,870.99	24,250,704.41	27,744,794.37	30,935,037.03
15. Jawa Timur	308,293,198.96	344,806,173.70	380,563,756.11	420,437,030.75	464,938,787.15
16. Banten	93,241,633.40	106,514,886.67	107,508,901.39	124,256,703.79	139,599,719.41
Jawa/Jawa	1,415,711,307.95	1,634,518,842.05	1,739,579,036.98	1,940,763,829.15	2,147,648,626.58
17. Bali	34,907,237.30	42,347,510.74	44,931,662.75	48,647,550.22	55,333,041.06
18. Nusa Tenggara Barat	21,732,624.17	26,807,455.17	28,720,190.83	31,846,286.81	36,057,664.52
19. Nusa Tenggara Timur	16,166,776.49	18,234,001.14	20,620,336.28	26,693,028.85	32,505,797.24
Bali dan Kep. Nusa Tenggara/ Bali and Nusa Tenggara Archipelago	72,806,637.95	87,388,967.04	94,272,189.86	107,186,865.87	123,896,502.82
20. Kalimantan Barat	31,286,719.45	36,905,997.04	40,462,608.05	45,055,838.94	51,347,673.39
21. Kalimantan Tengah	28,733,177.78	33,535,424.72	37,036,272.09	41,295,162.52	45,674,225.79
22. Kalimantan Selatan	21,201,367.06	24,093,430.40	26,324,827.73	29,226,150.85	32,649,093.56
23. Kalimantan Timur ¹	123,336,391.37	139,033,711.98	144,705,563.60	157,164,145.37	166,865,552.32
Kalimantan/Kalimantan	204,557,655.66	233,568,564.15	248,529,271.48	272,741,297.68	296,536,545.06
24. Sulawesi Utara	23,052,594.91	23,053,649.05	24,452,333.47	26,102,489.05	30,379,593.75
25. Sulawesi Tengah	22,701,767.65	26,616,844.47	31,553,283.28	40,112,578.93	48,000,099.68
26. Sulawesi Selatan	66,698,225.12	82,677,067.85	94,883,695.03	113,158,209.03	130,340,773.92
27. Sulawesi Tenggara	22,512,637.81	23,518,165.68	25,473,913.52	31,296,240.66	34,002,623.61
28. Gorontalo	5,449,747.72	6,143,810.40	6,901,687.27	7,923,718.67	8,975,908.72
29. Sulawesi Barat	5,383,555.79	6,239,370.42	7,152,158.73	8,471,141.76	9,617,431.86
Sulawesi/Sulawesi	145,798,528.99	168,248,907.87	190,417,071.31	227,064,378.10	261,316,431.53
30. Maluku	5,402,700.35	7,176,103.25	7,996,873.24	8,946,857.30	9,544,063.24
31. Maluku Utara	4,392,183.40	5,134,204.65	5,573,409.47	6,210,616.55	7,206,423.70
32. Papua Barat	7,657,190.57	8,267,423.70	10,193,499.10	11,134,357.39	13,125,110.54
33. Papua	28,606,092.79	32,070,896.79	36,340,091.40	41,554,016.82	46,803,543.68
Kep. Maluku dan Papua/ Maluku Archipelago and Papua	46,058,167.10	52,648,628.39	60,103,873.22	67,845,848.07	76,679,141.16
Kawasan Barat Indonesia/ West Region of Indonesia	1,991,699,385.47	2,297,278,234.26	2,473,152,548.51	2,758,920,247.95	3,045,847,841.34
Kawasan Timur Indonesia/ East Region of Indonesia	434,313,752.40	499,507,556.71	548,390,743.12	626,190,839.50	703,095,579.51
Jumlah 33 Provinsi/Total of 33 Provinces	2,426,013,137.87	2,796,785,790.97	3,021,543,291.63	3,385,111,087.45	3,748,943,420.85
I n d o n e s i a	2,451,914,017.72	2,819,026,467.58	3,059,780,539.41	3,434,124,596.05	3,829,978,414.70

Tabel/Table 81
Pembentukan Modal Tetap Bruto Bangunan Atas Dasar Harga Berlaku
Menurut Provinsi, 2011-2015 (Juta Rp) /
Gross fixed capital formation-Buildings at Current Market Prices
by Provinces, 2011-2015 (Million Rp)

Provinsi/ Province	2011	2012	2013	2014*)	2015**)
(1)	(2)	(3)	(4)	(5)	(6)
1. Aceh	21,496,162.71	25,053,011.24	26,706,912.22	29,357,057.39	31,540,827.51
2. Sumatera Utara	92,617,295.89	108,039,828.30	123,039,368.96	134,453,730.84	149,290,266.04
3. Sumatera Barat	22,901,351.34	26,188,419.41	28,254,484.39	31,364,845.22	35,020,902.82
4. Riau	86,153,944.45	97,951,148.85	107,657,152.45	123,618,650.55	144,081,602.53
5. Jambi	14,218,354.16	17,544,053.09	21,213,801.31	24,362,093.85	27,186,720.99
6. Sumatera Selatan	70,746,990.53	81,477,910.25	93,668,010.70	102,206,191.25	99,485,799.02
7. Bengkulu	3,508,701.96	4,119,710.79	4,617,804.60	5,225,205.72	5,543,982.45
8. Lampung	36,422,061.58	40,425,583.36	43,001,397.02	47,818,358.49	49,267,155.26
9. Kepulauan Bangka Belitung	4,905,616.70	5,663,458.18	6,465,966.72	7,203,814.57	8,025,576.05
10. Kepulauan Riau	37,068,175.18	43,030,475.95	48,198,968.70	54,590,044.38	61,968,129.44
Sumatera/Sumatera	390,038,654.49	449,493,599.42	502,823,867.07	560,199,992.26	611,410,962.11
11. DKI Jakarta	410,716,664.40	478,561,214.30	508,632,166.50	546,251,813.86	610,901,065.18
12. Jawa Barat	172,293,012.50	201,886,556.50	233,363,312.82	261,507,963.76	288,694,438.99
13. Jawa Tengah	169,773,747.30	189,641,502.10	201,050,603.80	230,357,921.06	262,315,748.33
14. DI Yogyakarta	15,676,358.77	17,132,380.58	19,626,275.08	22,442,138.52	24,803,517.41
15. Jawa Timur	241,027,812.14	269,488,616.60	297,330,732.50	330,714,160.73	365,836,183.99
16. Banten	56,441,655.66	67,889,971.22	69,059,201.74	82,076,495.73	92,381,819.96
Jawa/Jawa	1,065,929,250.77	1,224,600,241.30	1,329,062,292.44	1,473,350,493.66	1,644,932,773.86
17. Bali	22,782,913.97	27,913,597.71	30,199,622.01	32,197,583.36	36,624,816.60
18. Nusa Tenggara Barat	15,363,956.74	18,726,625.84	19,567,445.47	21,296,135.93	24,016,408.76
19. Nusa Tenggara Timur	12,051,520.03	13,607,342.78	14,581,857.44	20,049,428.88	24,648,097.42
Bali dan Kep. Nusa Tenggara/ Bali and Nusa Tenggara Archipelago	50,198,390.74	60,247,566.33	64,348,924.92	73,543,148.17	85,289,322.78
20. Kalimantan Barat	19,745,277.38	24,027,639.43	25,049,246.83	28,451,787.86	31,800,622.40
21. Kalimantan Tengah	14,663,494.07	16,986,817.21	19,203,645.15	21,866,330.83	24,840,153.81
22. Kalimantan Selatan	15,335,569.69	17,102,978.36	18,525,445.22	20,612,556.43	23,187,410.13
23. Kalimantan Timur ¹	69,381,016.61	80,556,496.59	88,860,587.66	99,999,527.17	104,435,492.05
Kalimantan/Kalimantan	119,125,357.75	138,673,931.59	151,638,924.86	170,930,202.28	184,263,678.40
24. Sulawesi Utara	21,141,697.06	21,142,744.01	22,400,687.57	23,977,755.15	28,678,825.68
25. Sulawesi Tengah	18,113,448.85	21,609,393.58	26,039,620.62	33,863,073.04	41,344,787.02
26. Sulawesi Selatan	54,781,203.30	68,608,446.33	78,534,386.05	92,946,388.70	106,473,776.99
27. Sulawesi Tenggara	14,394,492.67	14,955,362.94	16,078,909.04	19,458,007.07	21,771,420.22
28. Gorontalo	3,382,400.47	3,804,877.71	4,282,424.02	5,013,497.77	5,698,498.50
29. Sulawesi Barat	3,495,938.43	4,131,545.60	4,874,798.55	5,582,323.96	6,352,738.97
Sulawesi/Sulawesi	115,309,180.79	134,252,370.16	152,210,825.84	180,841,045.69	210,320,047.39
30. Maluku	3,411,862.65	4,650,636.30	5,300,174.60	5,940,558.06	6,301,772.60
31. Maluku Utara	2,383,204.84	2,866,781.54	3,017,863.26	3,321,832.81	3,771,004.96
32. Papua Barat	5,443,051.96	5,972,906.39	7,692,723.06	8,226,846.88	9,737,274.35
33. Papua	19,701,812.44	22,035,680.73	24,876,883.00	28,685,754.98	32,418,093.14
Kep. Maluku dan Papua/ Maluku Archipelago and Papua	30,939,931.88	35,526,004.96	40,887,643.91	46,174,992.73	52,228,145.05
Kawasan Barat Indonesia/ West Region of Indonesia	1,478,750,819.22	1,702,007,438.43	1,862,085,781.52	2,065,748,069.28	2,292,968,552.57
Kawasan Timur Indonesia/ East Region of Indonesia	292,789,947.19	340,786,275.34	378,886,697.52	439,291,805.52	495,476,377.02
Jumlah 33 Provinsi/Total of 33 Provinces	1,771,540,766.42	2,042,793,713.77	2,240,972,479.04	2,505,039,874.80	2,788,444,929.59
I n d o n e s i a	1,791,932,429.21	2,053,896,423.19	2,242,779,840.42	2,569,122,381.43	2,886,077,775.58

Tabel/Table 82
Pembentukan Modal Tetap Bruto non Bangunan Atas Dasar Harga Berlaku
Menurut Provinsi, 2011-2015 (Juta Rp) /
Gross Fixed Capital Formation-Non Buildings at Current Market Prices
by Provinces, 2011-2015 (Million Rp)

Provinsi/ Province	2011	2012	2013	2014*)	2015**)
(1)	(2)	(3)	(4)	(5)	(6)
1. Aceh	12,830,242.90	13,699,305.98	12,258,890.12	14,230,009.27	15,369,697.66
2. Sumatera Utara	20,492,813.14	23,450,739.23	27,052,105.82	30,248,393.54	33,077,666.92
3. Sumatera Barat	13,066,402.07	14,025,135.88	15,454,447.60	18,394,296.33	20,811,836.71
4. Riau	31,807,822.96	36,249,256.18	40,276,797.47	46,601,204.68	53,979,689.21
5. Jambi	8,542,805.85	9,892,434.69	11,716,170.02	10,902,800.07	10,281,124.01
6. Sumatera Selatan	20,120,031.04	22,187,191.91	21,895,395.15	24,640,885.50	27,235,007.46
7. Bengkulu	9,464,830.89	10,695,536.26	12,165,520.51	13,830,286.75	14,714,698.60
8. Lampung	15,913,409.51	19,677,241.40	21,813,997.89	23,196,994.22	26,891,628.72
9. Kepulauan Bangka Belitung	3,911,237.50	4,161,763.89	4,706,605.30	5,779,715.99	6,305,256.33
10. Kepulauan Riau	14,892,589.89	16,879,676.64	18,478,051.83	21,484,289.95	22,788,605.97
Sumatera/Sumatera	151,042,185.74	170,918,282.06	185,817,981.71	209,308,876.32	231,455,211.59
11. DKI Jakarta	133,245,413.20	161,822,831.20	175,059,938.91	191,413,167.30	197,650,726.58
12. Jawa Barat	80,174,422.26	92,192,613.43	68,036,691.01	95,567,125.71	107,686,249.79
13. Jawa Tengah	28,647,661.34	37,944,193.16	41,112,962.02	43,227,308.55	44,926,854.13
14. DI Yogyakarta	3,649,195.83	4,016,490.41	4,624,429.33	5,302,655.85	6,131,519.62
15. Jawa Timur	67,265,386.81	75,317,557.10	83,233,023.61	89,722,870.02	99,102,603.16
16. Banten	36,799,977.74	38,624,915.45	38,449,699.65	42,180,208.06	47,217,899.44
Jawa/Jawa	349,782,057.18	409,918,600.75	410,516,744.54	467,413,335.50	502,715,852.72
17. Bali	12,124,323.33	14,433,913.02	14,732,040.75	16,449,966.85	18,708,224.46
18. Nusa Tenggara Barat	6,368,667.43	8,080,829.33	9,152,745.36	10,550,150.88	12,041,255.76
19. Nusa Tenggara Timur	4,115,256.46	4,626,658.36	6,038,478.84	6,643,599.97	7,857,699.82
Bali dan Kep. Nusa Tenggara/ Bali and Nusa Tenggara Archipelago	22,608,247.21	27,141,400.71	29,923,264.95	33,643,717.70	38,607,180.04
20. Kalimantan Barat	11,541,442.07	12,878,357.61	15,413,361.22	16,604,051.08	19,547,050.99
21. Kalimantan Tengah	14,069,683.71	16,548,607.51	17,832,626.94	19,428,831.69	20,834,071.98
22. Kalimantan Selatan	5,865,797.37	6,990,452.04	7,799,382.51	8,613,594.42	9,461,683.43
23. Kalimantan Timur ¹	53,955,374.76	58,477,215.39	55,844,975.95	57,164,618.20	62,430,060.27
Kalimantan/Kalimantan	85,432,297.91	94,894,632.55	96,890,346.62	101,811,095.39	112,272,866.66
24. Sulawesi Utara	1,910,897.85	1,910,905.04	2,051,645.91	2,124,733.90	1,700,768.07
25. Sulawesi Tengah	4,588,318.80	5,007,450.89	5,513,662.66	6,249,505.89	6,655,312.65
26. Sulawesi Selatan	11,917,021.82	14,068,621.52	16,349,308.98	20,211,820.34	23,866,996.93
27. Sulawesi Tenggara	8,118,145.14	8,562,802.74	9,395,004.48	11,838,233.59	12,231,203.38
28. Gorontalo	2,067,347.25	2,338,932.70	2,619,263.25	2,910,220.90	3,277,410.21
29. Sulawesi Barat	1,887,617.36	2,107,824.82	2,277,360.18	2,888,817.79	3,264,692.89
Sulawesi/Sulawesi	30,489,348.20	33,996,537.70	38,206,245.46	46,223,332.41	50,996,384.14
30. Maluku	1,990,837.70	2,525,466.95	2,696,698.65	3,006,299.24	3,242,290.64
31. Maluku Utara	2,008,978.56	2,267,423.11	2,555,546.21	2,888,783.75	3,435,418.74
32. Papua Barat	2,214,138.60	2,294,517.31	2,500,776.05	2,907,510.51	3,387,836.18
33. Papua	8,904,280.35	10,035,216.06	11,463,208.41	12,868,261.84	14,385,450.54
Kep. Maluku dan Papua/ Maluku Archipelago and Papua	15,118,235.22	17,122,623.43	19,216,229.31	21,670,855.34	24,450,996.11
Kawasan Barat Indonesia/ West Region of Indonesia	512,948,566.25	595,270,795.83	611,066,766.99	693,172,178.66	752,879,288.76
Kawasan Timur Indonesia/ East Region of Indonesia	141,523,805.21	158,721,281.37	169,504,045.60	186,899,033.99	207,619,202.49
Jumlah 33 Provinsi/Total of 33 Provinces	654,472,371.46	753,992,077.20	780,570,812.59	880,071,212.65	960,498,491.25
I n d o n e s i a	659,981,588.51	765,130,044.39	817,000,698.99	865,002,214.61	943,900,639.12

Tabel/Table 83
Perubahan Persediaan Atas Dasar Harga Berlaku
Menurut Provinsi, 2011-2015 (Juta Rp) /
Changes in Inventories at Current Market Prices
by Provinces, 2011-2015 (Million Rp)

Provinsi/ Province	2011	2012	2013	2014*)	2015**)
(1)	(2)	(3)	(4)	(5)	(6)
1. Aceh	195,980.06	1,736,342.43	(37,005.68)	43,107.48	(113,300.64)
2. Sumatera Utara	4,026,236.80	7,219,291.15	7,728,374.69	10,437,916.29	14,119,108.12
3. Sumatera Barat	597,249.28	1,468,624.98	767,315.39	71,269.77	152,302.74
4. Riau	20,884,895.01	29,094,990.78	35,401,415.82	30,133,338.53	7,365,023.32
5. Jambi	(3,270,402.66)	3,386,917.97	645,131.55	1,338,604.24	1,754,356.17
6. Sumatera Selatan	(77,658.34)	9,851,971.06	1,240,029.23	(104,536.06)	(229,855.84)
7. Bengkulu	682,229.59	869,939.96	979,133.58	1,222,816.42	1,306,955.65
8. Lampung	1,641,943.73	1,301,837.06	2,012,859.49	893,626.60	635,909.03
9. Kepulauan Bangka Belitung	1,290,090.76	1,031,024.52	1,157,990.22	1,224,294.44	1,167,768.24
10. Kepulauan Riau	(1,472,602.00)	4,816,708.31	4,332,825.48	3,833,903.49	1,104,294.33
Sumatera/Sumatera	24,497,962.22	60,777,648.23	54,228,069.77	49,094,341.20	27,262,561.12
11. DKI Jakarta	2,818,608.28	3,959,078.61	12,030,287.10	7,069,227.24	5,556,039.56
12. Jawa Barat	41,947,075.97	73,016,379.48	58,549,693.39	77,750,128.54	76,616,191.50
13. Jawa Tengah	33,248,696.17	53,599,995.05	40,831,959.55	27,054,492.95	12,712,079.03
14. DI Yogyakarta	935,145.61	969,334.43	967,149.91	980,197.04	1,180,158.09
15. Jawa Timur	5,701,367.85	77,860.28	1,383,610.23	54,915,613.50	42,796,106.43
16. Banten	7,694,321.18	8,146,639.00	6,374,382.78	1,257,648.63	503,272.82
Jawa/Jawa	92,345,215.07	139,769,286.85	120,137,082.96	169,027,307.90	139,363,847.44
17. Bali	1,501,454.34	2,077,964.13	1,909,274.67	1,533,635.80	358,064.26
18. Nusa Tenggara Barat	(6,532,489.94)	(791,944.88)	(350,108.10)	874,151.84	700,452.84
19. Nusa Tenggara Timur	1,144,618.47	3,134,452.24	1,164,331.69	1,024,331.69	967,561.93
Bali dan Kep. Nusa Tenggara/ Bali and Nusa Tenggara Archipelago	(3,886,417.13)	4,420,471.49	2,723,498.26	3,432,119.33	2,026,079.04
20. Kalimantan Barat	2,489,622.37	1,228,848.20	2,005,730.70	1,818,116.40	1,762,095.11
21. Kalimantan Tengah	775,454.34	799,128.86	700,366.75	1,398,572.53	1,572,521.90
22. Kalimantan Selatan	(1,069,857.02)	1,272,584.81	453,136.18	278,911.87	78,735.94
23. Kalimantan Timur ¹	7,804,973.71	8,774,086.66	10,732,072.55	12,987,428.39	6,526,167.13
Kalimantan/Kalimantan	10,000,193.39	12,074,648.52	13,891,306.17	16,483,029.20	9,939,520.08
24. Sulawesi Utara	62,030.36	134,992.39	56,091.88	56,079.04	19,934.06
25. Sulawesi Tengah	1,040,615.89	1,618,287.98	1,657,125.05	4,499,245.62	9,626,076.99
26. Sulawesi Selatan	2,498,378.43	5,661,430.25	4,419,977.70	(1,550,670.11)	5,641,243.76
27. Sulawesi Tenggara	(511,134.83)	1,025,628.58	292,422.70	675,322.44	417,730.56
28. Gorontalo	257,207.41	516,369.86	387,165.63	753,242.68	498,524.62
29. Sulawesi Barat	446,522.30	449,722.14	257,953.03	355,235.17	33,596.54
Sulawesi/Sulawesi	3,793,619.56	9,406,431.22	7,070,736.00	4,788,454.83	16,237,106.52
30. Maluku	199,217.40	278,725.84	281,121.89	301,731.10	169,589.71
31. Maluku Utara	144,022.84	797,255.58	374,073.09	(592,670.19)	(370,990.22)
32. Papua Barat	1,087,220.38	5,106,108.44	(1,165,491.05)	(1,493,380.52)	1,320,220.30
33. Papua	(1,141,415.46)	171,372.64	335,757.67	(378,208.50)	290,332.23
Kep. Maluku dan Papua/ Maluku Archipelago and Papua	289,045.15	6,353,462.50	(174,538.40)	(2,162,528.10)	1,409,152.01
Kawasan Barat Indonesia/ West Region of Indonesia	118,344,631.63	202,624,899.21	176,274,427.39	219,655,284.90	166,984,472.82
Kawasan Timur Indonesia/ East Region of Indonesia	8,694,986.63	30,177,049.59	21,601,727.37	21,007,439.46	29,253,793.39
Jumlah 33 Provinsi/Total of 33 Provinces	127,039,618.27	232,801,948.80	197,876,154.76	240,662,724.36	196,238,266.21
I n d o n e s i a	131,328,586.08	202,638,401.37	183,329,278.59	219,004,660.00	158,753,931.70

Tabel/Table 84
Ekspor Barang dan Jasa Atas Dasar Harga Berlaku
Menurut Provinsi, 2011-2015 (Juta Rp) /
Export of Goods and Services at Current Market Prices
by Provinces, 2011-2015 (Million Rp)

Provinsi/ Province	2011	2012	2013	2014*)	2015**)
(1)	(2)	(3)	(4)	(5)	(6)
1. Aceh	51,675,335.64	53,105,443.97	55,868,633.25	57,737,508.57	56,139,774.94
2. Sumatera Utara	161,949,430.46	168,825,714.35	187,898,482.54	213,092,373.82	208,792,995.20
3. Sumatera Barat	82,832,943.27	91,315,968.27	101,838,527.09	120,188,925.57	125,929,679.49
4. Riau	291,751,867.54	325,140,921.66	334,698,208.79	370,191,608.51	250,525,609.76
5. Jambi	82,845,897.07	79,182,653.56	86,522,561.74	93,554,609.42	102,402,632.93
6. Sumatera Selatan	72,780,014.56	76,280,107.71	87,858,968.67	89,271,384.83	95,898,469.58
7. Bengkulu	12,252,772.11	13,609,876.26	13,603,652.76	14,696,599.71	16,385,404.93
8. Lampung	69,089,444.67	91,099,628.28	104,464,389.09	107,416,879.51	112,970,593.37
9. Kepulauan Bangka Belitung	31,538,394.83	31,440,289.75	34,881,448.30	38,359,924.24	30,242,851.13
10. Kepulauan Riau	189,473,617.26	234,062,775.46	280,843,112.04	296,940,711.23	330,405,182.03
Sumatera/Sumatera	1,046,189,717.40	1,164,063,379.25	1,288,477,984.28	1,401,450,525.42	1,329,693,193.36
11. DKI Jakarta	588,004,623.38	593,397,535.66	639,614,172.09	742,460,647.02	723,018,983.11
12. Jawa Barat	386,122,916.61	431,031,271.24	440,292,657.25	528,968,390.06	618,551,818.51
13. Jawa Tengah	238,936,069.99	260,959,258.74	313,688,004.32	369,910,631.50	391,418,027.66
14. DI Yogyakarta	35,989,267.89	40,254,421.45	44,738,868.41	52,453,603.35	58,497,743.13
15. Jawa Timur	440,931,607.26	514,227,418.16	569,273,527.02	647,476,326.77	696,968,222.22
16. Banten	257,820,285.84	284,929,014.63	314,668,183.02	357,525,144.77	369,372,583.04
Jawa/Jawa	1,947,804,770.97	2,124,798,919.87	2,322,275,412.12	2,698,794,743.48	2,857,827,377.66
17. Bali	68,080,976.73	79,600,593.43	89,311,367.60	109,607,483.90	115,847,058.02
18. Nusa Tenggara Barat	23,325,157.63	16,727,545.86	15,709,719.34	15,798,988.93	33,534,753.02
19. Nusa Tenggara Timur	5,573,067.79	7,933,446.44	9,506,684.53	17,312,468.32	12,743,027.24
Bali dan Kep. Nusa Tenggara/ Bali and Nusa Tenggara Archipelago	96,979,202.15	104,261,585.72	114,527,771.48	142,718,941.16	162,124,838.28
20. Kalimantan Barat	20,273,868.54	15,566,012.76	18,045,995.86	12,840,534.42	10,417,775.61
21. Kalimantan Tengah	28,034,790.42	30,363,517.22	35,174,086.36	37,767,414.24	42,962,576.80
22. Kalimantan Selatan	101,316,418.12	102,395,870.90	103,190,250.96	102,278,153.70	95,835,143.31
23. Kalimantan Timur ¹	542,703,020.65	579,341,299.67	599,175,652.69	607,044,949.02	589,684,149.09
Kalimantan/Kalimantan	692,328,097.73	727,666,700.55	755,585,985.87	759,931,051.38	738,899,644.81
24. Sulawesi Utara	20,856,040.77	27,014,515.94	20,673,041.00	27,470,876.95	20,229,030.53
25. Sulawesi Tengah	17,401,218.53	22,712,718.58	25,178,316.45	25,759,581.32	29,154,354.58
26. Sulawesi Selatan	57,119,354.21	58,192,480.80	59,925,447.70	78,007,251.73	70,080,261.07
27. Sulawesi Tenggara	16,311,601.80	18,076,711.81	20,311,790.19	15,843,756.64	11,980,217.04
28. Gorontalo	3,740,697.29	4,934,539.98	5,436,065.20	6,384,696.39	6,883,739.51
29. Sulawesi Barat	11,587,369.84	13,020,167.57	13,085,621.35	15,177,791.89	16,026,565.58
Sulawesi/Sulawesi	127,016,282.44	143,951,134.67	144,610,281.90	168,643,954.91	154,354,168.30
30. Maluku	4,697,944.55	5,977,610.83	6,531,696.48	6,315,574.10	6,857,249.08
31. Maluku Utara	7,626,922.30	7,526,424.04	10,142,985.75	12,727,561.70	16,888,922.12
32. Papua Barat	28,535,337.70	36,642,316.13	41,543,516.12	51,704,120.12	41,440,326.68
33. Papua	64,301,458.02	58,268,619.90	54,005,742.92	38,522,524.49	42,904,772.05
Kep. Maluku dan Papua/ Maluku Archipelago and Papua	105,161,662.58	108,414,970.90	112,223,941.27	109,269,780.42	108,091,269.93
Kawasan Barat Indonesia/ West Region of Indonesia	3,062,075,465.10	3,368,462,892.55	3,700,064,764.00	4,209,852,752.80	4,303,367,629.04
Kawasan Timur Indonesia/ East Region of Indonesia	953,404,268.17	1,004,693,798.42	1,037,636,612.91	1,070,956,243.97	1,047,622,863.30
Jumlah 33 Provinsi/Total of 33 Provinces	4,015,479,733.27	4,373,156,690.97	4,737,701,376.91	5,280,808,996.77	5,350,990,492.34

Tabel/Table 85
Ekspor Luar Negeri Atas Dasar Harga Berlaku
Menurut Provinsi, 2011-2015 (Juta Rp) /
Foreign Exports at Current Market Prices
by Provinces, 2011-2015 (Million Rp)

Provinsi/ Province	2011	2012	2013	2014*)	2015**)
(1)	(2)	(3)	(4)	(5)	(6)
1. Aceh	13,597,227.98	12,304,643.69	10,539,574.34	7,639,868.46	2,110,652.77
2. Sumatera Utara	105,759,181.43	101,907,670.96	105,269,291.26	113,771,823.08	107,872,497.91
3. Sumatera Barat	22,730,141.77	19,640,537.93	21,012,073.65	23,326,450.46	22,771,895.53
4. Riau	186,605,925.41	257,133,922.04	241,097,321.13	262,159,377.64	212,030,401.21
5. Jambi	41,346,079.95	39,692,416.66	43,367,283.27	47,545,785.33	35,309,168.42
6. Sumatera Selatan	46,249,281.73	42,620,272.65	43,160,760.98	41,142,248.57	37,192,651.12
7. Bengkulu	4,591,424.10	5,174,751.75	4,116,499.74	3,085,277.65	2,164,378.85
8. Lampung	32,007,052.72	38,968,559.95	45,331,515.08	46,799,278.42	52,461,828.20
9. Kepulauan Bangka Belitung	25,920,893.67	25,410,825.57	28,047,085.40	27,900,672.37	21,152,561.56
10. Kepulauan Riau	136,443,452.67	75,705,055.77	116,659,959.75	143,765,157.19	203,749,347.69
Sumatera/Sumatera	615,250,661.42	618,558,656.98	658,601,364.60	717,135,939.17	696,815,383.28
11. DKI Jakarta	204,727,025.78	240,544,251.18	268,096,294.15	297,473,408.92	329,760,730.86
12. Jawa Barat	244,867,283.97	261,968,649.32	279,660,307.34	329,350,771.76	347,436,804.35
13. Jawa Tengah	51,428,480.33	56,418,973.46	70,362,204.89	83,686,747.78	92,027,135.63
14. DI Yogyakarta	2,698,672.91	3,268,160.38	4,224,511.53	5,465,423.23	6,259,713.74
15. Jawa Timur	191,339,930.20	212,739,286.64	228,013,850.86	244,080,625.30	244,763,465.40
16. Banten	98,800,957.05	101,617,837.67	116,150,173.77	138,111,214.48	132,506,647.60
Jawa/Jawa	793,862,350.24	876,557,158.64	966,507,342.53	1,098,168,191.49	1,152,754,497.58
17. Bali	33,499,979.03	36,587,178.74	43,810,442.07	56,052,687.49	63,717,497.41
18. Nusa Tenggara Barat	10,210,633.77	6,068,839.58	4,967,320.33	4,963,845.47	22,362,847.76
19. Nusa Tenggara Timur	1,067,999.39	1,229,813.69	1,196,293.97	1,382,327.79	1,608,842.00
Bali dan Kep. Nusa Tenggara/ Bali and Nusa Tenggara Archipelago	44,778,612.19	43,885,832.01	49,974,056.37	62,398,860.76	87,689,187.17
20. Kalimantan Barat	18,740,098.84	14,020,512.33	16,423,867.18	11,137,033.79	8,633,549.17
21. Kalimantan Tengah	13,794,777.77	13,079,183.80	17,283,655.34	16,159,827.41	15,015,898.71
22. Kalimantan Selatan	96,824,618.23	96,611,638.43	96,326,550.28	95,132,948.91	87,397,584.21
23. Kalimantan Timur ¹	386,914,526.04	376,485,146.74	383,302,459.23	357,815,578.31	270,676,162.07
Kalimantan/Kalimantan	516,274,020.88	500,196,481.30	513,336,532.03	480,245,388.41	381,723,194.16
24. Sulawesi Utara	9,405,521.26	12,426,790.10	10,481,910.34	15,630,019.78	13,287,201.21
25. Sulawesi Tengah	5,159,012.73	5,875,137.63	6,342,847.58	4,798,334.01	10,088,674.37
26. Sulawesi Selatan	18,704,078.92	17,035,863.86	18,749,514.62	21,723,589.77	19,621,307.20
27. Sulawesi Tenggara	9,840,579.03	10,312,951.62	10,531,944.59	4,417,625.19	3,393,790.54
28. Gorontalo	61,415.52	170,642.57	95,489.93	224,149.64	487,692.14
29. Sulawesi Barat	26,403.43	19,298.75	20,890.76	3,082,292.38	4,127,933.37
Sulawesi/Sulawesi	43,197,010.91	45,840,684.53	46,222,597.83	49,876,010.77	51,006,598.82
30. Maluku	2,685,120.15	3,455,185.34	3,605,265.32	3,345,262.49	3,466,845.26
31. Maluku Utara	5,396,271.79	5,213,249.13	7,992,282.04	409,495.49	202,847.10
32. Papua Barat	26,552,859.10	34,271,649.04	36,886,705.96	45,855,816.35	36,428,401.79
33. Papua	33,037,525.05	20,707,356.96	30,253,202.74	19,619,141.55	27,976,703.64
Kep. Maluku dan Papua/ Maluku Archipelago and Papua	67,671,776.09	63,647,440.46	78,737,456.05	69,229,715.89	68,074,797.79
Kawasan Barat Indonesia/ West Region of Indonesia	1,442,612,990.69	1,531,702,994.35	1,668,919,149.20	1,871,356,818.16	1,913,287,378.26
Kawasan Timur Indonesia/ East Region of Indonesia	638,421,441.05	616,983,259.56	644,460,200.21	605,697,288.33	524,776,280.53
Jumlah 33 Provinsi/Total of 33 Provinces	2,081,034,431.74	2,148,686,253.92	2,313,379,349.42	2,477,054,106.49	2,438,063,658.79
I n d o n e s i a	2,061,886,156.97	2,118,979,000.00	2,283,761,000.00	2,501,202,000.00	2,434,180,592.25

Tabel/Table 86
Ekspor Barang Luar Negeri Atas Dasar Harga Berlaku
Menurut Provinsi, 2011-2015 (Juta Rp) /
Goods Foreign Export at Current Market Prices
by Provinces, 2011-2015 (Million Rp)

Provinsi/ Province	2011	2012	2013	2014*)	2015**)
(1)	(2)	(3)	(4)	(5)	(6)
1. Aceh	13,191,387.01	11,844,726.11	10,030,908.78	7,040,326.65	1,405,590.94
2. Sumatera Utara	102,258,397.67	97,784,588.41	100,500,238.17	108,150,297.87	100,833,722.83
3. Sumatera Barat	22,062,749.10	18,866,686.59	20,036,389.14	22,086,998.51	21,340,383.65
4. Riau	185,805,856.30	256,208,204.30	239,980,399.79	260,893,213.96	210,465,524.40
5. Jambi	41,208,994.69	39,530,109.24	43,163,518.81	47,340,927.25	35,119,011.33
6. Sumatera Selatan	45,810,665.80	42,078,795.23	42,564,578.68	40,430,231.86	36,434,361.04
7. Bengkulu	4,525,874.18	5,097,896.01	4,033,051.22	2,988,118.68	2,065,683.49
8. Lampung	31,605,819.45	38,519,369.56	44,816,494.20	46,184,086.31	51,847,731.51
9. Kepulauan Bangka Belitung	25,869,094.83	25,353,363.30	27,986,026.53	27,827,756.89	21,056,358.02
10. Kepulauan Riau	120,770,703.93	58,528,823.64	96,401,921.72	119,505,281.50	176,657,774.79
Sumatera/Sumatera	593,109,542.96	593,812,562.39	629,513,527.05	682,447,239.49	657,226,141.99
11. DKI Jakarta	101,870,088.92	117,447,525.01	125,526,204.71	136,320,841.32	151,731,490.72
12. Jawa Barat	241,298,462.37	257,591,977.70	274,569,654.00	323,592,776.00	342,098,336.00
13. Jawa Tengah	49,929,536.61	54,602,520.19	68,491,762.69	82,143,104.93	90,560,968.64
14. DI Yogyakarta	2,116,885.00	2,524,851.91	3,101,443.92	4,162,171.35	4,764,412.01
15. Jawa Timur	183,906,633.26	203,860,656.85	217,891,537.21	233,056,896.62	234,157,729.12
16. Banten	98,044,715.53	100,740,191.70	115,172,641.32	137,002,926.31	131,354,280.89
Jawa/Jawa	677,166,321.70	736,767,723.36	804,753,243.85	916,278,716.54	954,667,217.37
17. Bali	6,657,120.16	6,863,069.15	6,857,666.34	7,902,839.07	7,371,752.68
18. Nusa Tenggara Barat	10,021,900.27	5,692,711.95	4,349,939.65	3,815,983.99	21,234,777.81
19. Nusa Tenggara Timur	472,070.36	625,460.16	534,572.44	515,252.76	647,746.78
Bali dan Kep. Nusa Tenggara/ Bali and Nusa Tenggara Archipelago	17,151,090.79	13,181,241.27	11,742,178.43	12,234,075.81	29,254,277.27
20. Kalimantan Barat	18,185,367.09	13,408,237.92	15,731,854.11	10,424,836.53	8,001,658.93
21. Kalimantan Tengah	13,652,657.01	12,911,208.98	17,103,396.87	15,985,063.80	14,875,959.74
22. Kalimantan Selatan	96,298,888.26	96,098,389.73	95,699,270.29	94,525,097.85	86,646,834.51
23. Kalimantan Timur ¹	384,810,303.71	373,990,078.47	380,560,938.54	355,401,220.75	268,184,278.17
Kalimantan/Kalimantan	512,947,216.07	496,407,915.10	509,095,459.81	476,336,218.93	377,708,731.36
24. Sulawesi Utara	8,974,714.70	11,910,819.62	9,948,792.39	15,105,030.74	12,709,904.47
25. Sulawesi Tengah	5,028,055.65	5,716,903.51	6,169,314.64	4,625,286.19	9,867,057.99
26. Sulawesi Selatan	18,144,594.76	16,389,297.83	18,009,633.10	20,978,433.58	18,767,489.07
27. Sulawesi Tenggara	9,692,511.81	10,137,118.69	10,305,411.44	4,191,930.51	3,142,718.66
28. Gorontalo	31,810.63	136,018.15	58,445.27	187,276.04	444,968.40
29. Sulawesi Barat	8,433.82	-	-	3,061,494.52	4,104,755.59
Sulawesi/Sulawesi	41,880,121.36	44,290,157.80	44,491,596.83	48,149,451.58	49,036,894.19
30. Maluku	2,651,906.95	3,419,452.02	3,566,186.67	3,304,301.94	3,422,062.93
31. Maluku Utara	5,350,227.47	5,175,824.35	7,960,221.17	376,535.30	162,200.58
32. Papua Barat	26,499,102.72	34,208,361.11	36,818,965.19	45,784,826.83	36,338,094.35
33. Papua	32,805,004.77	20,483,791.50	30,033,416.36	19,388,836.50	27,743,594.20
Kep. Maluku dan Papua/ Maluku Archipelago and Papua	67,306,241.92	63,287,428.98	78,378,789.39	68,854,500.57	67,665,952.06
Kawasan Barat Indonesia/ West Region of Indonesia	1,276,932,984.82	1,337,443,354.91	1,441,124,437.24	1,606,628,795.10	1,619,265,112.05
Kawasan Timur Indonesia/ East Region of Indonesia	632,627,549.99	610,303,673.99	636,850,358.12	597,671,407.82	516,294,102.20
Jumlah 33 Provinsi/Total of 33 Provinces	1,909,560,534.80	1,947,747,028.90	2,077,974,795.36	2,204,300,202.92	2,135,559,214.25
I n d o n e s i a	1,890,412,260.04	1,918,040,000.00	2,044,357,000.00	2,227,443,000.00	1,884,600,892.97

Tabel/Table 87
Ekspor Jasa Luar Negeri Atas Dasar Harga Berlaku
Menurut Provinsi, 2011-2015 (Juta Rp) /
Services Foreign Export at Current Market Prices
by Provinces, 2011-2015 (Million Rp)

Provinsi/ Province	2011	2012	2013	2014*)	2015**)
(1)	(2)	(3)	(4)	(5)	(6)
1. Aceh	405,840.97	459,917.58	508,665.56	599,541.81	705,061.83
2. Sumatera Utara	3,500,783.76	4,123,082.55	4,769,053.09	5,621,525.21	7,038,775.07
3. Sumatera Barat	667,392.67	773,851.34	975,684.51	1,239,451.95	1,431,511.89
4. Riau	800,069.11	925,717.74	1,116,921.34	1,266,163.68	1,564,876.81
5. Jambi	137,085.26	162,307.42	203,764.46	204,858.08	190,157.09
6. Sumatera Selatan	438,615.93	541,477.42	596,182.30	712,016.71	758,290.08
7. Bengkulu	65,549.92	76,855.74	83,448.52	97,158.96	98,695.36
8. Lampung	401,233.27	449,190.39	515,020.88	615,192.11	614,096.69
9. Kepulauan Bangka Belitung	51,798.84	57,462.27	61,058.87	72,915.48	96,203.55
10. Kepulauan Riau	15,672,748.74	17,176,232.12	20,258,038.03	24,259,875.69	27,091,572.90
Sumatera/Sumatera	22,141,118.45	24,746,094.58	29,087,837.56	34,688,699.68	39,589,241.28
11. DKI Jakarta	102,856,936.86	123,096,726.16	142,570,089.45	161,152,567.60	178,029,240.15
12. Jawa Barat	3,568,821.60	4,376,671.61	5,090,653.34	5,757,995.76	5,338,468.35
13. Jawa Tengah	1,498,943.72	1,816,453.27	1,870,442.20	1,543,642.85	1,466,166.99
14. DI Yogyakarta	581,787.90	743,308.48	1,123,067.60	1,303,251.88	1,495,301.72
15. Jawa Timur	7,433,296.94	8,878,629.79	10,122,313.65	11,023,728.68	10,605,736.28
16. Banten	756,241.52	877,645.97	977,532.45	1,108,288.17	1,152,366.72
Jawa/Jawa	116,696,028.55	139,789,435.28	161,754,098.68	181,889,474.95	198,087,280.20
17. Bali	26,842,858.87	29,724,109.58	36,952,775.73	48,149,848.43	56,345,744.72
18. Nusa Tenggara Barat	188,733.50	376,127.63	617,380.68	1,147,861.48	1,128,069.96
19. Nusa Tenggara Timur	595,929.03	604,353.53	661,721.53	867,075.04	961,095.22
Bali dan Kep. Nusa Tenggara/ Bali and Nusa Tenggara Archipelago	27,627,521.40	30,704,590.74	38,231,877.94	50,164,784.95	58,434,909.90
20. Kalimantan Barat	554,731.75	612,274.41	692,013.07	712,197.26	631,890.24
21. Kalimantan Tengah	142,120.76	167,974.82	180,258.47	174,763.61	139,938.97
22. Kalimantan Selatan	525,729.97	513,248.70	627,279.99	607,851.06	750,749.69
23. Kalimantan Timur ¹	2,104,222.33	2,495,068.28	2,741,520.69	2,414,357.56	2,491,883.90
Kalimantan/Kalimantan	3,326,804.82	3,788,566.21	4,241,072.22	3,909,169.49	4,014,462.80
24. Sulawesi Utara	430,806.57	515,970.48	533,117.94	524,989.04	577,296.74
25. Sulawesi Tengah	130,957.08	158,234.11	173,532.94	173,047.82	221,616.38
26. Sulawesi Selatan	559,484.16	646,566.03	739,881.52	745,156.19	853,818.13
27. Sulawesi Tenggara	148,067.22	175,832.93	226,533.16	225,694.68	251,071.88
28. Gorontalo	29,604.89	34,624.42	37,044.67	36,873.60	42,723.74
29. Sulawesi Barat	17,969.61	19,298.75	20,890.76	20,797.86	23,177.78
Sulawesi/Sulawesi	1,316,889.54	1,550,526.73	1,731,000.99	1,726,559.19	1,969,704.63
30. Maluku	33,213.20	35,733.32	39,078.64	40,960.55	44,782.32
31. Maluku Utara	46,044.32	37,424.78	32,060.88	32,960.19	40,646.52
32. Papua Barat	53,756.38	63,287.93	67,740.77	70,989.53	90,307.44
33. Papua	945,554.93	1,036,920.87	1,145,104.59	1,385,766.14	1,493,670.07
Kep. Maluku dan Papua/ Maluku Archipelago and Papua	1,078,568.82	1,173,366.89	1,283,984.88	1,530,676.41	1,669,406.35
Kawasan Barat Indonesia/ West Region of Indonesia	165,680,005.87	194,259,639.45	227,794,711.97	264,728,023.06	294,022,266.21
Kawasan Timur Indonesia/ East Region of Indonesia	6,506,925.71	7,492,940.98	8,535,160.30	9,181,341.61	9,742,738.95
Jumlah 33 Provinsi/Total of 33 Provinces	172,186,931.58	201,752,580.43	236,329,872.27	273,909,364.67	303,765,005.17
I n d o n e s i a	171,473,896.93	200,939,000.00	239,404,000.00	273,759,000.00	-

Tabel/Table 88
 Ekspor Antar Provinsi Atas Dasar Harga Berlaku
 Menurut Provinsi, 2011-2015 (Juta Rp) /
 Inter-Provincial Exports at Current Market Prices
 by Provinces, 2011-2015 (Million Rp)

Provinsi/ Province	2011	2012	2013	2014*)	2015**)
(1)	(2)	(3)	(4)	(5)	(6)
1. Aceh	38,078,107.66	40,800,800.27	45,329,058.91	50,097,640.11	54,029,122.17
2. Sumatera Utara	56,190,249.04	66,918,043.39	82,629,191.28	99,320,550.74	100,920,497.29
3. Sumatera Barat	60,102,801.50	71,675,430.34	80,826,453.45	96,862,475.11	103,157,783.96
4. Riau	105,145,942.13	68,006,999.62	93,600,887.66	108,032,230.87	38,495,208.55
5. Jambi	41,499,817.11	39,490,236.90	43,155,278.46	46,008,824.09	67,093,464.51
6. Sumatera Selatan	26,530,732.83	33,659,835.05	44,698,207.69	48,129,136.26	58,705,818.46
7. Bengkulu	7,661,348.01	8,435,124.51	9,487,153.01	11,611,322.06	14,221,026.08
8. Lampung	37,082,391.95	52,131,068.32	59,132,874.00	60,617,601.09	60,508,765.17
9. Kepulauan Bangka Belitung	5,617,501.16	6,029,464.18	6,834,362.90	10,459,251.88	9,090,289.56
10. Kepulauan Riau	53,030,164.59	158,357,719.69	164,183,152.29	153,175,554.04	126,655,834.34
Sumatera/Sumatera	430,939,055.99	545,504,722.27	629,876,619.68	684,314,586.24	632,877,810.09
11. DKI Jakarta	383,277,597.60	352,853,284.49	371,517,877.94	444,987,238.10	393,258,252.24
12. Jawa Barat	141,255,632.64	169,062,621.92	160,632,349.91	199,617,618.30	271,115,014.16
13. Jawa Tengah	187,507,589.66	204,540,285.28	243,325,799.43	286,223,883.71	299,390,892.03
14. DI Yogyakarta	33,290,594.99	36,986,261.06	40,514,356.88	46,988,180.12	52,238,029.40
15. Jawa Timur	249,591,677.06	301,488,131.52	341,259,676.17	403,395,701.47	452,204,756.82
16. Banten	159,019,328.79	183,311,176.96	198,518,009.25	219,413,930.29	236,865,935.43
Jawa/Jawa	1,153,942,420.73	1,248,241,761.23	1,355,768,069.59	1,600,626,551.99	1,705,072,880.08
17. Bali	34,580,997.69	43,013,414.69	45,500,925.53	53,554,796.41	52,129,560.61
18. Nusa Tenggara Barat	13,114,523.86	10,658,706.28	10,742,399.01	10,835,143.46	11,171,905.26
19. Nusa Tenggara Timur	4,505,068.40	6,703,632.74	8,310,390.56	15,930,140.53	11,134,185.24
Bali dan Kep. Nusa Tenggara/ Bali and Nusa Tenggara Archipelago	52,200,589.95	60,375,753.72	64,553,715.10	80,320,080.40	74,435,651.11
20. Kalimantan Barat	1,533,769.70	1,545,500.42	1,622,128.68	1,703,500.63	1,784,226.45
21. Kalimantan Tengah	14,240,012.65	17,284,333.43	17,890,431.03	21,607,586.83	27,946,678.09
22. Kalimantan Selatan	4,491,799.89	5,784,232.47	6,863,700.68	7,145,204.79	8,437,559.11
23. Kalimantan Timur ¹	155,788,494.61	202,856,152.93	215,873,193.45	249,229,370.71	319,007,987.02
Kalimantan/Kalimantan	176,054,076.84	227,470,219.25	242,249,453.84	279,685,662.97	357,176,450.65
24. Sulawesi Utara	11,450,519.51	14,587,725.83	10,191,130.66	11,840,857.17	6,941,829.32
25. Sulawesi Tengah	12,242,205.80	16,837,580.96	18,835,468.87	20,961,247.31	19,065,680.21
26. Sulawesi Selatan	38,415,275.28	41,156,616.94	41,175,933.08	56,283,661.96	50,458,953.88
27. Sulawesi Tenggara	6,471,022.77	7,763,760.18	9,779,845.60	11,426,131.45	8,586,426.50
28. Gorontalo	3,679,281.77	4,763,897.41	5,340,575.27	6,160,546.74	6,396,047.37
29. Sulawesi Barat	11,560,966.41	13,000,868.82	13,064,730.59	12,095,499.51	11,898,632.21
Sulawesi/Sulawesi	83,819,271.53	98,110,450.14	98,387,684.07	118,767,944.14	103,347,569.48
30. Maluku	2,012,824.40	2,522,425.49	2,926,431.16	2,970,311.61	3,390,403.82
31. Maluku Utara	2,230,650.51	2,313,174.92	2,150,703.71	12,318,066.21	16,686,075.02
32. Papua Barat	1,982,478.61	2,370,667.09	4,656,810.16	5,848,303.77	5,011,924.89
33. Papua	31,263,932.97	37,561,262.94	23,752,540.18	18,903,382.94	14,928,068.40
Kep. Maluku dan Papua/ Maluku Archipelago and Papua	37,489,886.48	44,767,530.44	33,486,485.21	40,040,064.53	40,016,472.14
Kawasan Barat Indonesia/ West Region of Indonesia	1,619,462,474.41	1,836,759,898.19	2,031,145,614.80	2,338,495,934.65	2,390,080,250.78
Kawasan Timur Indonesia/ East Region of Indonesia	314,982,827.12	387,710,538.86	393,176,412.69	465,258,955.63	522,846,582.77
Jumlah 33 Provinsi/Total of 33 Provinces	1,934,445,301.53	2,224,470,437.05	2,424,322,027.49	2,803,754,890.28	2,912,926,833.55

Tabel/Table 89
Impor Barang dan Jasa Atas Dasar Harga Berlaku
Menurut Provinsi, 2011-2015 (Juta Rp) /
Import of Goods and Services at Current Market Prices
by Provinces, 2011-2015 (Million Rp)

Provinsi/ Province	2011	2012	2013	2014*)	2015**)
(1)	(2)	(3)	(4)	(5)	(6)
1. Aceh	61,803,917.38	69,478,140.40	73,892,407.48	81,621,586.34	92,110,707.97
2. Sumatera Utara	133,789,520.87	150,808,254.68	169,868,998.53	194,095,263.37	188,917,041.24
3. Sumatera Barat	83,460,356.41	92,764,670.52	100,943,898.57	117,022,295.85	126,212,072.63
4. Riau	93,468,751.00	100,609,006.19	105,494,511.82	112,583,239.63	53,160,683.13
5. Jambi	57,711,858.96	60,694,050.74	62,355,329.82	65,929,199.69	72,890,873.03
6. Sumatera Selatan	103,674,980.05	124,167,450.56	138,906,385.40	146,241,118.42	141,625,673.62
7. Bengkulu	21,043,524.72	23,877,896.53	25,459,212.16	29,118,928.10	32,219,449.62
8. Lampung	72,636,785.47	98,601,345.42	113,147,028.62	110,513,746.28	117,788,665.35
9. Kepulauan Bangka Belitung	25,189,983.63	24,375,821.07	28,186,255.06	30,890,765.07	24,163,430.46
10. Kepulauan Riau	166,740,387.90	213,344,163.44	255,498,000.34	271,087,284.82	300,057,134.73
Sumatera/Sumatera	819,520,066.39	958,720,799.54	1,073,752,027.80	1,159,103,427.59	1,149,145,731.78
11. DKI Jakarta	804,886,492.14	885,518,253.62	965,770,366.98	1,045,251,458.79	987,484,437.83
12. Jawa Barat	396,250,601.21	480,007,309.79	436,057,685.79	548,961,355.85	657,297,799.95
13. Jawa Tengah	270,208,209.37	332,019,932.03	365,607,734.16	401,953,523.84	414,864,817.55
14. DI Yogyakarta	41,816,187.53	48,607,798.56	58,221,083.30	69,450,132.63	77,943,914.86
15. Jawa Timur	420,984,182.84	492,171,555.51	545,738,968.63	655,210,781.52	669,409,281.56
16. Banten	249,940,754.02	281,277,519.59	290,294,753.31	309,630,943.29	307,963,164.64
Jawa/Jawa	2,184,086,427.12	2,519,602,369.11	2,661,690,592.16	3,030,458,195.93	3,114,963,416.38
17. Bali	73,495,271.95	87,767,764.17	89,724,904.72	97,821,867.34	100,674,963.96
18. Nusa Tenggara Barat	28,945,665.17	38,690,573.38	39,893,110.23	46,574,903.92	53,239,675.08
19. Nusa Tenggara Timur	27,712,777.11	34,653,964.37	36,259,476.07	50,300,162.07	52,056,602.30
Bali dan Kep. Nusa Tenggara/ Bali and Nusa Tenggara Archipelago	130,153,714.24	161,112,301.92	165,877,491.02	194,696,933.32	205,971,241.34
20. Kalimantan Barat	24,260,558.54	20,516,782.93	25,310,654.00	20,302,619.16	18,956,878.07
21. Kalimantan Tengah	30,354,618.24	34,603,489.79	38,519,462.48	43,314,728.97	49,585,716.92
22. Kalimantan Selatan	80,047,355.37	84,235,173.55	83,043,351.81	79,927,843.23	74,743,878.08
23. Kalimantan Timur ¹	244,023,849.74	273,744,132.30	293,788,460.42	314,583,842.37	330,868,281.39
Kalimantan/Kalimantan	378,686,381.89	413,099,578.57	440,661,928.71	458,129,033.72	474,154,754.47
24. Sulawesi Utara	25,994,137.66	29,766,219.52	20,703,849.08	25,192,885.62	19,201,598.61
25. Sulawesi Tengah	25,694,068.34	32,202,211.06	35,764,239.62	45,442,254.79	52,009,958.86
26. Sulawesi Selatan	67,637,548.30	76,658,740.10	78,838,135.43	90,731,246.27	91,573,931.18
27. Sulawesi Tenggara	21,161,765.91	21,087,334.95	23,182,303.60	22,130,152.58	16,223,681.03
28. Gorontalo	7,328,818.86	9,125,639.72	9,956,510.59	11,522,812.78	12,309,670.15
29. Sulawesi Barat	12,852,037.04	14,249,949.56	14,155,225.64	15,148,877.45	16,064,832.56
Sulawesi/Sulawesi	160,668,376.10	183,090,094.91	182,600,263.96	210,168,229.48	207,383,672.39
30. Maluku	12,488,995.05	15,665,488.70	16,580,092.53	17,662,764.54	21,198,694.02
31. Maluku Utara	11,026,303.03	11,902,713.75	14,550,196.18	16,489,227.53	21,802,412.11
32. Papua Barat	12,665,996.74	24,317,737.70	21,696,008.67	30,095,101.11	23,144,109.20
33. Papua	50,384,700.98	52,465,385.24	53,487,003.77	44,799,238.43	46,856,661.84
Kep. Maluku dan Papua/ Maluku Archipelago and Papua	86,565,995.80	104,351,325.39	106,313,301.15	109,046,331.62	113,001,877.17
Kawasan Barat Indonesia/ West Region of Indonesia	3,077,101,765.46	3,566,090,932.82	3,825,167,524.67	4,287,383,490.85	4,364,784,112.12
Kawasan Timur Indonesia/ East Region of Indonesia	682,579,196.08	773,885,536.62	805,728,080.12	874,218,660.81	899,836,581.40
Jumlah 33 Provinsi/Total of 33 Provinces	3,759,680,961.55	4,339,976,469.44	4,630,895,604.79	5,161,602,151.66	5,264,620,693.52

Tabel/Table 90
Impor Luar Negeri Atas Dasar Harga Berlaku
Menurut Provinsi, 2011-2015 (Juta Rp) /
Foreign Import at Current Market Prices
by Provinces, 2011-2015 (Million Rp)

Provinsi/ Province	2011	2012	2013	2014*)	2015**)
(1)	(2)	(3)	(4)	(5)	(6)
1. Aceh	2,203,989.90	1,653,457.31	1,540,315.27	2,174,040.49	3,586,396.70
2. Sumatera Utara	50,735,294.38	56,272,688.77	63,840,801.69	69,423,360.40	64,514,652.42
3. Sumatera Barat	10,478,294.63	12,714,755.27	12,262,950.71	13,844,064.26	9,847,018.01
4. Riau	23,020,751.93	28,201,101.06	28,638,303.51	26,480,611.83	25,055,152.80
5. Jambi	1,992,392.87	1,588,530.90	3,643,584.52	3,070,977.99	2,167,277.68
6. Sumatera Selatan	6,114,461.80	6,139,466.76	8,166,713.40	11,465,621.77	24,440,452.01
7. Bengkulu	421,565.28	321,439.12	451,085.37	611,252.17	484,958.10
8. Lampung	27,709,847.16	33,075,800.27	38,414,434.86	42,525,687.67	33,289,116.76
9. Kepulauan Bangka Belitung	1,439,729.19	1,383,714.26	1,146,114.54	1,366,237.63	1,392,464.84
10. Kepulauan Riau	105,014,669.69	134,047,407.37	138,744,160.17	142,454,128.91	145,078,825.54
Sumatera/Sumatera	229,130,996.82	275,398,361.09	296,848,464.04	313,415,983.12	309,856,314.86
11. DKI Jakarta	747,548,008.10	869,520,604.23	938,237,414.78	1,012,145,800.63	951,755,600.14
12. Jawa Barat	160,660,650.22	162,875,842.31	165,900,803.65	185,811,813.33	182,558,356.60
13. Jawa Tengah	126,705,978.16	146,745,409.74	186,800,827.72	220,421,202.37	191,071,931.30
14. DI Yogyakarta	1,498,704.73	1,984,896.38	2,514,539.97	4,085,244.88	5,066,145.44
15. Jawa Timur	222,424,773.68	253,888,731.93	291,795,841.76	338,819,807.78	317,036,118.30
16. Banten	228,443,075.31	272,404,328.22	275,943,614.58	294,165,523.80	280,568,095.05
Jawa/Jawa	1,487,281,190.19	1,707,419,812.81	1,861,193,042.45	2,055,449,392.79	1,928,056,246.82
17. Bali	13,833,092.09	6,624,721.59	9,897,102.72	12,787,842.44	13,846,608.60
18. Nusa Tenggara Barat	3,886,798.70	3,446,204.47	2,968,077.19	2,978,390.05	4,098,689.85
19. Nusa Tenggara Timur	528,190.60	789,727.01	923,528.50	527,152.32	261,548.53
Bali dan Kep. Nusa Tenggara/ Bali and Nusa Tenggara Archipelago	18,248,081.39	10,860,653.07	13,788,708.41	16,293,384.81	18,206,846.98
20. Kalimantan Barat	4,505,999.51	7,431,956.48	7,893,150.98	8,832,169.82	10,603,224.98
21. Kalimantan Tengah	479,828.08	1,373,886.93	607,337.87	1,135,055.29	810,925.04
22. Kalimantan Selatan	34,395,598.97	38,468,617.79	37,115,585.61	32,642,442.49	22,513,141.91
23. Kalimantan Timur ¹	70,326,576.71	86,625,389.38	112,336,138.49	120,607,439.86	90,017,483.53
Kalimantan/Kalimantan	109,708,003.28	133,899,850.58	157,952,212.95	163,217,107.46	123,944,775.46
24. Sulawesi Utara	2,268,463.55	2,270,145.69	2,588,037.10	3,010,524.23	2,805,651.90
25. Sulawesi Tengah	351,149.47	434,680.04	539,993.50	735,652.88	2,908,992.77
26. Sulawesi Selatan	13,458,918.23	13,500,010.87	15,332,777.85	10,961,424.87	13,328,106.41
27. Sulawesi Tenggara	1,941,720.45	3,170,203.39	7,067,260.68	10,025,302.23	5,798,692.94
28. Gorontalo	300,529.84	609,028.01	633,395.22	673,767.77	1,468,415.46
29. Sulawesi Barat	12,832.71	14,790.21	18,708.96	13,571.21	16,083.31
Sulawesi/Sulawesi	18,333,614.25	19,998,858.22	26,180,173.31	25,420,243.19	26,325,942.80
30. Maluku	3,377,503.60	4,314,358.82	4,019,256.36	4,685,999.33	5,147,542.62
31. Maluku Utara	447,190.23	171,769.78	93,492.42	197,903.52	953,062.98
32. Papua Barat	800,305.68	490,218.15	748,409.90	776,325.20	732,828.98
33. Papua	10,860,534.78	10,846,785.01	6,744,351.55	14,019,563.19	11,366,615.65
Kep. Maluku dan Papua/ Maluku Archipelago and Papua	15,485,534.29	15,823,131.76	11,605,510.22	19,679,791.24	18,200,050.22
Kawasan Barat Indonesia/ West Region of Indonesia	1,730,245,279.11	1,989,442,895.49	2,167,938,609.21	2,381,653,218.36	2,251,759,170.27
Kawasan Timur Indonesia/ East Region of Indonesia	147,942,141.12	173,957,772.04	199,629,502.17	211,822,684.26	172,831,006.85
Jumlah 33 Provinsi/Total of 33 Provinces	1,878,187,420.22	2,163,400,667.53	2,367,568,111.38	2,593,475,902.61	2,424,590,177.12
I n d o n e s i a	1,868,074,982.37	2,152,937,000.00	2,359,212,000.00	2,580,527,000.00	1,969,371,002.24

Tabel/Table 91
Impor Barang Luar Negeri Atas Dasar Harga Berlaku
Menurut Provinsi, 2011-2015 (Juta Rp) /
Goods Foreign Import at Current Market Prices
by Provinces, 2011-2015 (Million Rp)

Provinsi/ Province	2011	2012	2013	2014*)	2015**)
(1)	(2)	(3)	(4)	(5)	(6)
1. Aceh	1,207,627.37	522,142.00	126,093.55	530,528.63	1,583,859.70
2. Sumatera Utara	44,438,640.78	49,090,335.62	54,916,595.58	59,148,675.13	53,418,262.00
3. Sumatera Barat	9,691,828.44	11,804,812.56	11,194,568.96	12,599,116.94	8,468,566.50
4. Riau	18,421,655.34	22,903,361.76	22,157,871.44	20,193,840.98	17,999,230.83
5. Jambi	1,610,766.56	1,167,546.55	3,094,684.36	2,469,552.90	1,505,356.41
6. Sumatera Selatan	5,083,267.06	4,978,358.94	6,713,340.37	9,853,579.31	22,001,986.17
7. Bengkulu	294,908.15	179,258.98	271,423.90	424,822.84	292,981.22
8. Lampung	26,842,933.17	32,082,995.81	37,224,154.37	41,159,227.78	32,032,004.08
9. Kepulauan Bangka Belitung	989,981.20	874,801.67	524,600.54	702,486.71	691,628.11
10. Kepulauan Riau	99,298,598.08	127,316,127.80	130,826,208.70	133,693,593.60	134,052,441.59
Sumatera/Sumatera	207,880,206.14	250,919,741.69	267,049,541.78	280,775,424.82	272,046,316.61
11. DKI Jakarta	553,056,011.84	654,287,328.09	697,127,180.88	734,184,455.32	654,330,951.66
12. Jawa Barat	147,952,461.20	148,850,912.46	148,849,890.00	164,006,475.00	158,858,598.70
13. Jawa Tengah	123,181,010.30	142,795,005.70	181,733,888.60	214,880,713.80	185,674,146.81
14. DI Yogyakarta	298,855.73	590,319.85	747,814.70	811,835.26	1,240,177.95
15. Jawa Timur	206,666,730.38	235,930,233.66	269,622,597.71	308,899,152.03	295,186,828.91
16. Banten	223,253,738.52	266,458,311.51	269,667,042.19	287,342,643.15	273,456,198.36
Jawa/Jawa	1,254,408,807.96	1,448,912,111.26	1,567,748,414.09	1,710,125,274.57	1,568,746,902.39
17. Bali	9,409,228.84	1,696,300.83	3,627,225.50	3,742,561.61	2,323,164.49
18. Nusa Tenggara Barat	3,316,622.85	2,815,243.76	2,207,077.57	1,848,122.71	2,422,670.04
19. Nusa Tenggara Timur	453,343.42	705,507.24	817,695.11	372,451.12	105,674.85
Bali dan Kep. Nusa Tenggara/ Bali and Nusa Tenggara Archipelago	13,179,195.11	5,217,051.84	6,651,998.18	5,963,135.44	4,851,509.38
20. Kalimantan Barat	3,101,599.68	5,764,219.47	5,814,722.44	5,795,863.39	7,130,489.75
21. Kalimantan Tengah	246,274.25	1,090,769.02	274,714.18	636,250.80	394,810.81
22. Kalimantan Selatan	32,918,907.83	36,831,681.57	35,289,253.78	30,461,793.64	20,312,559.27
23. Kalimantan Timur ¹	64,282,238.25	79,608,065.87	103,573,530.79	111,301,584.91	79,036,576.95
Kalimantan/Kalimantan	100,549,020.01	123,294,735.92	144,952,221.18	148,195,492.74	106,874,436.78
24. Sulawesi Utara	1,347,310.85	1,212,715.40	1,257,311.79	1,568,223.71	1,108,868.20
25. Sulawesi Tengah	223,273.40	287,694.08	355,982.67	599,426.46	2,739,305.06
26. Sulawesi Selatan	12,775,517.56	12,768,801.27	14,447,904.00	10,360,926.09	12,640,353.99
27. Sulawesi Tenggara	1,825,458.34	3,022,743.48	6,867,712.07	9,797,252.49	5,560,581.54
28. Gorontalo	270,337.88	569,145.64	585,406.01	634,420.40	1,423,012.03
29. Sulawesi Barat	-	-	-	-	-
Sulawesi/Sulawesi	16,441,898.03	17,861,099.87	23,514,316.54	22,960,249.15	23,472,120.82
30. Maluku	3,275,032.10	4,190,389.04	3,891,128.73	4,533,340.79	4,980,289.64
31. Maluku Utara	410,731.88	137,108.46	52,655.68	152,911.76	898,626.58
32. Papua Barat	508,250.38	161,506.56	330,300.37	331,215.75	178,578.27
33. Papua	9,914,979.85	9,809,864.14	5,599,246.96	12,633,797.04	9,872,945.57
Kep. Maluku dan Papua/ Maluku Archipelago and Papua	14,108,994.21	14,298,868.21	9,873,331.74	17,651,265.34	15,930,440.06
Kawasan Barat Indonesia/ West Region of Indonesia	1,471,698,242.94	1,701,528,153.79	1,838,425,181.37	1,994,643,260.99	1,843,116,383.49
Kawasan Timur Indonesia/ East Region of Indonesia	134,869,878.51	158,975,455.00	181,364,642.14	191,027,581.07	148,805,342.56
Jumlah 33 Provinsi/Total of 33 Provinces	1,606,568,121.45	1,860,503,608.79	2,019,789,823.51	2,185,670,842.06	1,991,921,726.05
I n d o n e s i a	1,596,455,683.24	1,850,040,000.00	2,012,940,000.00	2,177,252,000.00	1,635,191,405.74

Tabel/Table 92
Impor Jasa Luar Negeri Atas Dasar Harga Berlaku
Menurut Provinsi, 2011-2015 (Juta Rp) /
Services Foreign Import at Current Market Prices
by Provinces, 2011-2015 (Million Rp)

Provinsi/ Province	2011	2012	2013	2014*)	2015**)
(1)	(2)	(3)	(4)	(5)	(6)
1. Aceh	996,362.54	1,131,315.31	1,414,221.73	1,643,511.86	2,002,537.00
2. Sumatera Utara	6,296,653.60	7,182,353.15	8,924,206.11	10,274,685.27	11,096,390.42
3. Sumatera Barat	786,466.20	909,942.71	1,068,381.75	1,244,947.32	1,378,451.51
4. Riau	4,599,096.59	5,297,739.30	6,480,432.07	6,286,770.85	7,055,921.97
5. Jambi	381,626.31	420,984.35	548,900.16	601,425.09	661,921.27
6. Sumatera Selatan	1,031,194.73	1,161,107.81	1,453,373.03	1,612,042.46	2,438,465.84
7. Bengkulu	126,657.13	142,180.14	179,661.46	186,429.33	191,976.88
8. Lampung	866,913.99	992,804.46	1,190,280.49	1,366,459.89	1,257,112.68
9. Kepulauan Bangka Belitung	449,747.99	508,912.59	621,514.00	663,750.92	700,836.73
10. Kepulauan Riau	5,716,071.62	6,731,279.57	7,917,951.47	8,760,535.31	11,026,383.95
Sumatera/Sumatera	21,250,790.69	24,478,619.40	29,798,922.26	32,640,558.30	37,809,998.25
11. DKI Jakarta	194,491,996.26	215,233,276.14	241,110,233.89	277,961,345.31	297,424,648.48
12. Jawa Barat	12,708,189.02	14,024,929.85	17,050,913.65	21,805,338.33	23,699,757.90
13. Jawa Tengah	3,524,967.86	3,950,404.04	5,066,939.12	5,540,488.57	5,397,784.49
14. DI Yogyakarta	1,199,849.00	1,394,576.53	1,766,725.27	3,273,409.62	3,825,967.49
15. Jawa Timur	15,758,043.30	17,958,498.27	22,173,244.04	29,920,655.75	21,849,289.39
16. Banten	5,189,336.80	5,946,016.71	6,276,572.38	6,822,880.64	7,111,896.68
Jawa/Jawa	232,872,382.23	258,507,701.54	293,444,628.36	345,324,118.23	359,309,344.42
17. Bali	4,423,863.25	4,928,420.76	6,269,877.22	9,045,280.84	11,523,444.11
18. Nusa Tenggara Barat	570,175.85	630,960.71	760,999.62	1,130,267.35	1,676,019.81
19. Nusa Tenggara Timur	74,847.18	84,219.77	105,833.39	154,701.19	155,873.68
Bali dan Kep. Nusa Tenggara/ Bali and Nusa Tenggara Archipelago	5,068,886.28	5,643,601.23	7,136,710.23	10,330,249.37	13,355,337.59
20. Kalimantan Barat	1,404,399.83	1,667,737.01	2,078,428.55	3,036,306.43	3,472,735.24
21. Kalimantan Tengah	233,553.84	283,117.91	332,623.69	498,804.49	416,114.22
22. Kalimantan Selatan	1,476,691.14	1,636,936.22	1,826,331.83	2,180,648.85	2,200,582.64
23. Kalimantan Timur ¹	6,044,338.46	7,017,323.51	8,762,607.70	9,305,854.94	10,980,906.58
Kalimantan/Kalimantan	9,158,983.27	10,605,114.66	12,999,991.77	15,021,614.72	17,070,338.68
24. Sulawesi Utara	921,152.71	1,057,430.30	1,330,725.31	1,442,300.52	1,696,783.70
25. Sulawesi Tengah	127,876.07	146,985.95	184,010.83	136,226.42	169,687.71
26. Sulawesi Selatan	683,400.67	731,209.60	884,873.85	600,498.78	687,752.42
27. Sulawesi Tenggara	116,262.11	147,459.91	199,548.61	228,049.74	238,111.40
28. Gorontalo	30,191.96	39,882.38	47,989.21	39,347.37	45,403.43
29. Sulawesi Barat	12,832.71	14,790.21	18,708.96	13,571.21	16,083.31
Sulawesi/Sulawesi	1,891,716.23	2,137,758.35	2,665,856.77	2,459,994.04	2,853,821.98
30. Maluku	102,471.50	123,969.78	128,127.63	152,658.54	167,252.98
31. Maluku Utara	36,458.35	34,661.32	40,836.74	44,991.76	54,436.40
32. Papua Barat	292,055.30	328,711.59	418,109.52	445,109.46	554,250.71
33. Papua	945,554.93	1,036,920.87	1,145,104.59	1,385,766.14	1,493,670.07
Kep. Maluku dan Papua/ Maluku Archipelago and Papua	1,376,540.08	1,524,263.55	1,732,178.48	2,028,525.90	2,269,610.16
Kawasan Barat Indonesia/ West Region of Indonesia	258,547,036.16	287,914,741.70	329,513,427.84	387,009,957.37	408,642,786.78
Kawasan Timur Indonesia/ East Region of Indonesia	13,072,262.61	14,982,317.03	18,264,860.03	20,795,103.19	24,025,664.30
Jumlah 33 Provinsi/Total of 33 Provinces	271,619,298.78	302,897,058.74	347,778,287.87	407,805,060.56	432,668,451.08
I n d o n e s i a	271,619,299.13	302,897,000.00	346,272,000.00	403,275,000.00	#REF!

Tabel/Table 93
Impor Antar Provinsi Atas Dasar Harga Berlaku
Menurut Provinsi, 2011-2015 (Juta Rp) /
Inter-Provincial Import at Current Market Prices
by Provinces, 2011-2015 (Million Rp)

Provinsi/ Province	2011	2012	2013	2014*)	2015**)
(1)	(2)	(3)	(4)	(5)	(6)
1. Aceh	59,599,927.47	67,824,683.09	72,352,092.21	79,447,545.85	88,524,311.27
2. Sumatera Utara	83,054,226.49	94,535,565.91	106,028,196.84	124,671,902.97	124,402,388.82
3. Sumatera Barat	72,982,061.78	80,049,915.25	88,680,947.86	103,178,231.60	116,365,054.62
4. Riau	70,447,999.07	72,407,905.13	76,856,208.31	86,102,627.79	28,105,530.34
5. Jambi	55,719,466.09	59,105,519.83	58,711,745.29	62,858,221.70	70,723,595.35
6. Sumatera Selatan	97,560,518.25	118,027,983.81	130,739,672.00	134,775,496.66	117,185,221.60
7. Bengkulu	20,621,959.44	23,556,457.40	25,008,126.79	28,507,675.93	31,734,491.52
8. Lampung	44,926,938.31	65,525,545.15	74,732,593.76	67,988,058.61	84,499,548.59
9. Kepulauan Bangka Belitung	23,750,254.44	22,992,106.81	27,040,140.52	29,524,527.44	22,770,965.62
10. Kepulauan Riau	61,725,718.21	79,296,756.06	116,753,840.17	128,633,155.91	154,978,309.19
Sumatera/Sumatera	590,389,069.56	683,322,438.45	776,903,563.76	845,687,444.47	839,289,416.92
11. DKI Jakarta	57,338,484.05	15,997,649.39	27,532,952.21	33,105,658.16	35,728,837.69
12. Jawa Barat	235,589,950.99	317,131,467.48	270,156,882.14	363,149,542.53	474,739,443.35
13. Jawa Tengah	143,502,231.22	185,274,522.29	178,806,906.44	181,532,321.47	223,792,886.26
14. DI Yogyakarta	40,317,482.80	46,622,902.18	55,706,543.33	65,364,887.75	72,877,769.42
15. Jawa Timur	198,559,409.16	238,282,823.59	253,943,126.87	316,390,973.74	352,373,163.26
16. Banten	21,497,678.71	8,873,191.37	14,351,138.73	15,465,419.49	27,395,069.59
Jawa/Jawa	696,805,236.93	812,182,556.30	800,497,549.71	975,008,803.14	1,186,907,169.57
17. Bali	59,662,179.87	81,143,042.58	79,827,802.00	85,034,024.89	86,828,355.36
18. Nusa Tenggara Barat	25,058,866.47	35,244,368.91	36,925,033.04	43,596,513.86	49,140,985.23
19. Nusa Tenggara Timur	27,184,586.51	33,864,237.36	35,335,947.57	49,773,009.75	51,795,053.77
Bali dan Kep. Nusa Tenggara/ Bali and Nusa Tenggara Archipelago	111,905,632.85	150,251,648.85	152,088,782.61	178,403,548.51	187,764,394.36
20. Kalimantan Barat	19,754,559.03	13,084,826.45	17,417,503.02	11,470,449.33	8,353,653.09
21. Kalimantan Tengah	29,874,790.16	33,229,602.85	37,912,124.61	42,179,673.68	48,774,791.88
22. Kalimantan Selatan	45,651,756.40	45,766,555.77	45,927,766.20	47,285,400.74	52,230,736.17
23. Kalimantan Timur ¹	173,697,273.03	187,118,742.92	181,452,321.93	193,976,402.51	240,850,797.86
Kalimantan/Kalimantan	268,978,378.61	279,199,727.99	282,709,715.76	294,911,926.26	350,209,979.01
24. Sulawesi Utara	23,725,674.11	27,496,073.83	18,115,811.98	22,182,361.39	16,395,946.70
25. Sulawesi Tengah	25,342,918.87	31,767,531.03	35,224,246.12	44,706,601.91	49,100,966.09
26. Sulawesi Selatan	54,178,630.06	63,158,729.23	63,505,357.59	79,769,821.40	78,245,824.77
27. Sulawesi Tenggara	19,220,045.46	17,917,131.56	16,115,042.92	12,104,850.35	10,424,988.09
28. Gorontalo	7,028,289.02	8,516,611.70	9,323,115.38	10,849,045.01	10,841,254.69
29. Sulawesi Barat	12,839,204.32	14,235,159.35	14,136,516.68	15,135,306.24	16,048,749.24
Sulawesi/Sulawesi	142,334,761.85	163,091,236.70	156,420,090.66	184,747,986.29	181,057,729.59
30. Maluku	9,111,491.45	11,351,129.88	12,560,836.17	12,976,765.21	16,051,151.40
31. Maluku Utara	10,579,112.80	11,730,943.97	14,456,703.76	16,291,324.01	20,849,349.13
32. Papua Barat	11,865,691.06	23,827,519.55	20,947,598.78	29,318,775.91	22,411,280.22
33. Papua	39,524,166.20	41,618,600.23	46,742,652.22	30,779,675.25	35,490,046.19
Kep. Maluku dan Papua/ Maluku Archipelago and Papua	71,080,461.52	88,528,193.63	94,707,790.93	89,366,540.38	94,801,826.95
Kawasan Barat Indonesia/ West Region of Indonesia	1,346,856,486.36	1,576,648,037.33	1,657,228,915.46	1,905,730,272.50	2,113,024,941.85
Kawasan Timur Indonesia/ East Region of Indonesia	534,637,054.96	599,927,764.59	606,098,577.95	662,395,976.55	727,005,574.55
Jumlah 33 Provinsi/Total of 33 Provinces	1,881,493,541.32	2,176,575,801.92	2,263,327,493.42	2,568,126,249.05	2,840,030,516.40

Tabel/Table 94
Produk Domestik Regional Bruto Atas Dasar Harga Konstan 2010
Menurut Provinsi, 2011-2015 (Juta Rp) /
Gross Regional Domestic Product at 2010 Constant Prices
by Provinces, 2011-2015 (Million Rp)

Provinsi/ Province	2011	2012	2013	2014*)	2015**)
(1)	(2)	(3)	(4)	(5)	(6)
1. Aceh	104,874,211.16	108,914,897.62	111,755,826.56	113,487,799.18	112,672,440.90
2. Sumatera Utara	353,147,591.20	375,924,139.45	398,727,142.80	419,573,308.67	440,955,852.47
3. Sumatera Barat	111,679,492.97	118,724,424.67	125,940,634.27	133,316,072.65	140,529,151.11
4. Riau	410,215,840.21	425,625,998.51	436,187,507.42	447,951,609.87	448,936,595.38
5. Jambi	97,740,873.96	104,615,082.12	111,766,130.95	119,984,716.92	125,038,712.63
6. Sumatera Selatan	206,360,699.36	220,459,198.29	232,175,047.83	243,093,768.44	254,022,862.43
7. Bengkulu	30,295,054.20	32,363,037.83	34,326,371.68	36,206,678.91	38,067,501.98
8. Lampung	160,437,501.38	170,769,206.61	180,620,007.69	189,789,999.48	199,525,419.79
9. Kepulauan Bangka Belitung	38,013,990.30	40,104,906.13	42,190,857.09	44,159,439.52	45,961,462.46
10. Kepulauan Riau	118,961,423.26	128,034,968.02	137,263,851.23	146,355,624.98	155,162,638.85
Sumatera/Sumatera	1,631,726,678.00	1,725,535,859.24	1,810,953,377.52	1,893,919,018.63	1,960,872,638.00
11. DKI Jakarta	1,147,558,226.41	1,222,527,924.89	1,296,694,573.47	1,373,389,547.44	1,454,102,107.17
12. Jawa Barat	965,622,061.10	1,028,409,739.51	1,093,543,545.87	1,149,231,431.78	1,207,001,487.11
13. Jawa Tengah	656,268,129.91	691,343,115.96	726,655,118.06	764,992,649.47	806,609,023.50
14. DI Yogyakarta	68,049,874.44	71,702,449.18	75,627,449.59	79,532,277.40	83,461,574.49
15. Jawa Timur	1,054,401,773.69	1,124,464,639.72	1,192,789,801.81	1,262,697,064.91	1,331,418,241.92
16. Banten	290,545,838.92	310,385,592.47	331,099,105.50	349,205,700.91	367,959,215.65
Jawa/Jawa	4,182,445,904.47	4,448,833,461.74	4,716,409,594.30	4,979,048,671.92	5,250,551,649.84
17. Bali	99,991,631.93	106,951,464.95	114,103,580.75	121,779,125.12	129,137,912.34
18. Nusa Tenggara Barat	67,379,140.58	66,340,812.44	69,766,714.41	73,298,109.09	88,866,746.56
19. Nusa Tenggara Timur	46,334,127.52	48,863,187.54	51,505,188.64	54,106,271.24	56,820,098.00
Bali dan Kep. Nusa Tenggara/ Bali and Nusa Tenggara Archipelago	213,704,900.03	222,155,464.93	235,375,483.81	249,183,505.45	274,824,756.90
20. Kalimantan Barat	90,797,590.93	96,161,928.39	101,980,339.36	107,113,786.24	112,261,168.31
21. Kalimantan Tengah	60,492,928.43	64,649,165.30	69,410,986.45	73,724,872.72	78,889,998.35
22. Kalimantan Selatan	91,252,128.93	96,697,838.67	101,850,536.36	106,791,339.08	110,890,731.42
23. Kalimantan Timur ¹	445,264,422.37	469,646,251.97	482,624,606.02	493,115,442.52	488,904,757.95
Kalimantan/Kalimantan	687,807,070.67	727,155,184.33	755,866,468.18	780,745,440.57	790,946,656.03
24. Sulawesi Utara	54,910,897.49	58,677,586.67	62,422,498.49	66,359,422.40	70,418,811.20
25. Sulawesi Tengah	56,833,828.65	62,249,529.25	68,219,319.06	71,676,110.97	82,829,231.00
26. Sulawesi Selatan	185,708,474.11	202,184,587.70	217,589,132.10	233,998,740.29	250,729,557.17
27. Sulawesi Tenggara	53,546,689.52	59,785,399.06	64,268,714.31	68,290,558.44	72,988,298.96
28. Gorontalo	16,669,089.60	17,987,074.87	19,367,572.59	20,775,695.97	22,070,445.91
29. Sulawesi Barat	19,027,504.49	20,786,885.76	22,227,392.55	24,200,111.86	25,983,381.85
Sulawesi/Sulawesi	386,696,483.87	421,671,063.30	454,094,629.09	485,300,639.93	525,019,726.09
30. Maluku	19,597,390.14	21,000,078.81	22,100,937.11	23,562,824.45	24,843,650.18
31. Maluku Utara	16,002,452.02	17,120,069.79	18,208,743.24	19,206,333.85	20,377,474.21
32. Papua Barat	42,867,187.12	44,423,335.15	47,694,234.96	50,287,040.79	52,347,420.68
33. Papua	106,066,723.39	107,890,942.59	117,118,818.90	121,580,118.76	131,270,876.27
Kep. Maluku dan Papua/ Maluku Archipelago and Papua	184,533,752.67	190,434,426.35	205,122,734.20	214,636,317.86	228,839,421.33
Kawasan Barat Indonesia/ West Region of Indonesia	5,914,164,214.40	6,281,320,785.93	6,641,466,552.57	6,994,746,815.67	7,340,562,200.18
Kawasan Timur Indonesia/ East Region of Indonesia	1,372,750,575.30	1,454,464,673.96	1,536,355,734.53	1,608,086,778.68	1,690,492,648.01
Jumlah 33 Provinsi/Total of 33 Provinces	7,286,914,789.70	7,735,785,459.89	8,177,822,287.09	8,602,833,594.35	9,031,054,848.18
I n d o n e s i a	7,287,635,300.00	7,727,083,400.00	8,158,193,700.00	8,568,115,600.00	8,976,931,500.00

Catatan/Note: Perbedaan antara jumlah PDRB 33 provinsi dan PDB Indonesia antara lain disebabkan oleh diskrepansi statistik/
The difference between the total of GRDP of 33 provinces and the GDP of Indonesia among others due to the statistical discrepancies

Tabel/Table 95
 Pengeluaran Konsumsi Rumah Tangga Atas Dasar Harga Konstan 2010
 Menurut Provinsi, 2011-2015 (Juta Rp) /
 Households Consumption Expenditure at 2010 Constant Prices
 by Provinces, 2011-2015 (Million Rp)

Provinsi/ Province	2011	2012	2013	2014*)	2015**)
(1)	(2)	(3)	(4)	(5)	(6)
1. Aceh	56,612,415.12	58,580,993.67	60,397,296.12	62,343,242.34	64,281,199.07
2. Sumatera Utara	186,197,958.82	195,133,161.54	204,962,973.31	215,765,143.13	225,907,466.20
3. Sumatera Barat	61,708,628.44	64,298,741.36	67,181,575.77	70,010,404.38	73,020,855.97
4. Riau	115,084,788.48	122,841,589.61	131,131,818.39	140,607,693.08	148,980,385.60
5. Jambi	46,604,307.14	48,732,203.36	50,710,677.99	52,923,997.55	55,162,888.91
6. Sumatera Selatan	133,324,577.05	141,499,202.77	149,945,262.16	156,430,722.36	163,348,764.73
7. Bengkulu	19,058,144.94	20,273,722.34	21,497,867.10	22,795,157.89	24,009,863.63
8. Lampung	94,027,627.77	99,967,589.28	105,772,261.80	112,289,848.65	118,564,094.95
9. Kepulauan Bangka Belitung	18,859,580.16	19,889,508.67	21,122,670.67	22,405,559.88	23,704,163.20
10. Kepulauan Riau	43,734,370.64	46,714,285.07	49,858,730.20	53,284,033.27	57,063,325.80
Sumatera/Sumatera	775,212,398.56	817,930,997.67	862,581,133.51	908,855,802.54	954,043,008.06
11. DKI Jakarta	681,235,649.17	723,622,471.79	765,461,431.80	808,335,608.04	849,061,695.17
12. Jawa Barat	636,965,211.40	666,398,077.43	695,522,782.45	723,018,267.82	759,652,857.04
13. Jawa Tengah	408,124,841.47	427,335,440.12	446,031,574.51	465,234,025.51	485,950,878.04
14. DI Yogyakarta	40,922,550.67	43,559,244.30	45,670,009.05	47,991,757.38	50,329,798.58
15. Jawa Timur	657,924,957.57	693,946,685.27	739,533,929.25	786,369,552.08	812,762,131.60
16. Banten	174,003,955.55	183,385,360.27	192,014,763.42	201,366,197.80	211,790,112.84
Jawa/Jawa	2,599,177,165.84	2,738,247,279.18	2,884,234,490.47	3,032,315,408.63	3,169,547,473.27
17. Bali	56,486,044.50	59,300,515.90	60,757,237.79	63,893,036.30	68,687,549.86
18. Nusa Tenggara Barat	44,590,427.40	47,460,461.75	49,560,634.16	51,809,237.59	53,371,887.14
19. Nusa Tenggara Timur	35,882,372.18	37,702,415.62	39,795,240.25	41,914,151.29	44,568,158.91
Bali dan Kep. Nusa Tenggara/ Bali and Nusa Tenggara Archipelago	136,958,844.09	144,463,393.27	150,113,112.21	157,616,425.18	166,627,595.92
20. Kalimantan Barat	50,033,097.67	52,815,821.62	55,461,815.02	57,375,725.51	60,039,965.66
21. Kalimantan Tengah	26,716,581.42	28,022,167.77	29,255,719.70	30,403,001.49	31,861,687.16
22. Kalimantan Selatan	42,802,557.11	44,884,267.65	47,065,925.79	49,360,584.99	51,764,358.04
23. Kalimantan Timur ¹	60,879,636.10	65,654,773.53	68,992,024.82	71,472,953.11	72,531,462.83
Kalimantan/Kalimantan	180,431,872.29	191,377,030.57	200,775,485.33	208,612,265.09	216,197,473.69
24. Sulawesi Utara	26,684,858.46	28,253,938.25	29,929,892.98	31,638,843.80	33,676,773.92
25. Sulawesi Tengah	33,570,732.63	35,568,419.38	37,617,704.81	40,095,675.34	41,731,272.47
26. Sulawesi Selatan	106,351,159.45	113,778,969.66	120,561,213.72	127,699,981.23	134,474,976.93
27. Sulawesi Tenggara	27,217,270.95	29,249,934.27	31,231,700.39	33,220,138.03	34,815,741.25
28. Gorontalo	10,360,388.64	11,038,726.48	11,791,872.88	12,589,967.07	13,382,723.38
29. Sulawesi Barat	10,894,524.07	11,442,622.55	12,066,566.94	12,656,981.12	13,302,643.99
Sulawesi/Sulawesi	215,078,934.19	229,332,610.57	243,198,951.74	257,901,586.59	271,384,131.94
30. Maluku	13,000,888.42	13,920,575.78	14,595,592.59	15,438,618.69	16,615,291.22
31. Maluku Utara	10,076,339.11	10,613,694.22	11,079,907.89	11,514,560.01	11,969,626.54
32. Papua Barat	11,211,030.19	11,518,694.03	11,896,504.00	12,697,623.34	13,407,758.70
33. Papua	41,698,907.62	44,394,885.43	47,160,418.24	50,506,760.31	53,590,758.13
Kep. Maluku dan Papua/ Maluku Archipelago and Papua	75,987,165.34	80,447,849.45	84,732,422.72	90,157,562.35	95,583,434.59
Kawasan Barat Indonesia/ West Region of Indonesia	3,430,875,608.90	3,615,478,792.74	3,807,572,861.77	4,005,064,247.47	4,192,278,031.20
Kawasan Timur Indonesia/ East Region of Indonesia	551,970,771.41	586,320,367.97	618,062,734.21	650,394,802.91	681,105,086.28
Jumlah 33 Provinsi/Total of 33 Provinces	3,982,846,380.31	4,201,799,160.71	4,425,635,595.98	4,655,459,050.38	4,873,383,117.48
I n d o n e s i a	3,977,288,556.02	4,195,787,599.81	4,421,721,320.96	4,649,072,313.88	4,882,258,730.53

Tabel/Table 96
Pengeluaran Konsumsi Makanan dan Minuman Selain Restoran Atas Dasar Harga Konstan 2010
Menurut Provinsi, 2011-2015 (Juta Rp) /
Food and Beverages Consumption Expenditure Except Restaurants at 2010 Constant Prices
by Provinces, 2011-2015 (Million Rp)

Provinsi/ Province	2011	2012	2013	2014*)	2015**)
(1)	(2)	(3)	(4)	(5)	(6)
1. Aceh	26,799,920.58	27,364,503.67	28,111,779.72	28,870,354.22	29,841,757.57
2. Sumatera Utara	79,038,417.56	82,289,954.58	86,203,395.33	90,810,544.48	95,632,832.19
3. Sumatera Barat	30,379,597.00	31,388,516.98	32,287,860.02	32,980,599.15	34,033,524.23
4. Riau	49,280,164.92	52,479,282.39	55,237,930.76	58,595,092.69	63,459,329.48
5. Jambi	20,010,777.56	20,772,662.83	21,502,691.90	22,367,350.30	23,354,648.89
6. Sumatera Selatan	74,163,313.85	79,636,191.26	84,674,994.25	86,897,381.48	89,219,055.85
7. Bengkulu	9,912,718.43	10,485,544.00	10,976,900.57	11,565,669.77	12,182,496.99
8. Lampung	50,165,194.05	53,116,784.10	56,397,984.86	59,254,750.27	62,033,600.68
9. Kepulauan Bangka Belitung	8,706,586.90	9,149,016.86	9,702,853.98	10,243,623.72	10,912,929.05
10. Kepulauan Riau	18,168,244.34	19,402,457.89	20,548,698.36	21,918,250.90	23,468,333.46
Sumatera/Sumatera	366,624,935.19	386,084,914.56	405,645,089.74	423,503,616.98	444,138,508.40
11. DKI Jakarta	172,773,871.70	179,180,308.50	185,989,504.77	191,893,705.92	198,027,048.35
12. Jawa Barat	219,397,199.34	228,899,146.17	238,789,659.37	251,873,389.39	269,066,090.70
13. Jawa Tengah	161,747,233.33	163,317,478.26	165,789,984.57	168,724,597.77	173,071,130.95
14. DI Yogyakarta	16,654,201.30	17,538,232.98	17,952,885.99	18,439,584.26	19,121,163.54
15. Jawa Timur	227,697,431.68	235,992,839.12	246,672,680.32	255,479,801.00	261,544,498.99
16. Banten	62,968,480.82	65,723,694.39	68,928,449.85	71,433,242.58	74,580,702.94
Jawa/Jawa	861,238,418.18	890,651,699.43	924,123,164.86	957,844,320.93	995,410,635.46
17. Bali	19,074,243.86	20,084,248.75	20,583,227.52	21,429,082.16	23,203,257.09
18. Nusa Tenggara Barat	19,052,277.77	19,851,149.79	20,372,438.98	21,181,797.18	21,748,258.32
19. Nusa Tenggara Timur	15,768,112.09	16,454,545.36	16,633,009.25	16,545,252.88	17,674,546.84
Bali dan Kep. Nusa Tenggara/ Bali and Nusa Tenggara Archipelago	53,894,633.72	56,389,943.89	57,588,675.75	59,156,132.22	62,626,062.25
20. Kalimantan Barat	27,352,925.55	28,701,755.33	30,022,162.19	30,974,304.09	32,405,340.18
21. Kalimantan Tengah	13,368,109.53	13,624,126.71	13,860,567.73	14,109,701.74	14,467,338.68
22. Kalimantan Selatan	18,458,169.98	19,335,158.78	20,258,898.46	21,209,716.49	22,202,554.77
23. Kalimantan Timur ¹	22,015,685.07	23,526,178.74	24,339,928.31	25,004,653.49	25,978,892.00
Kalimantan/Kalimantan	81,194,890.14	85,187,219.57	88,481,556.68	91,298,375.81	95,054,125.62
24. Sulawesi Utara	11,970,849.67	12,325,183.55	12,757,515.64	13,249,711.03	13,789,696.00
25. Sulawesi Tengah	16,761,894.39	17,678,339.52	18,649,004.05	19,641,594.42	20,262,625.25
26. Sulawesi Selatan	48,124,512.51	51,199,762.12	54,132,897.85	57,212,791.97	60,089,850.11
27. Sulawesi Tenggara	12,942,281.08	13,934,831.38	14,829,708.28	15,701,639.11	16,259,256.31
28. Gorontalo	4,813,267.28	5,067,171.54	5,370,546.97	5,687,091.15	5,977,322.52
29. Sulawesi Barat	5,551,362.99	5,822,965.84	6,156,982.85	6,469,321.25	6,797,894.29
Sulawesi/Sulawesi	100,164,167.93	106,028,253.95	111,896,655.64	117,962,148.93	123,176,644.49
30. Maluku	7,862,737.20	8,449,191.28	8,780,225.40	9,320,951.44	10,173,477.15
31. Maluku Utara	5,667,971.32	5,937,186.84	6,128,617.95	6,255,134.07	6,454,421.09
32. Papua Barat	5,910,728.41	6,041,857.08	6,210,235.82	6,534,087.13	6,750,735.71
33. Papua	19,998,304.13	21,355,585.51	22,862,221.38	24,623,111.49	26,301,768.20
Kep. Maluku dan Papua/ Maluku Archipelago and Papua	39,439,741.06	41,783,820.70	43,981,300.56	46,733,284.14	49,680,402.14
Kawasan Barat Indonesia/ West Region of Indonesia	1,246,937,597.23	1,296,820,862.74	1,350,351,482.13	1,402,777,020.07	1,462,752,400.96
Kawasan Timur Indonesia/ East Region of Indonesia	255,619,188.99	269,304,989.37	281,364,961.11	293,720,858.94	307,333,977.42
Jumlah 33 Provinsi/Total of 33 Provinces	1,502,556,786.21	1,566,125,852.11	1,631,716,443.23	1,696,497,879.00	1,770,086,378.38
I n d o n e s i a	1,489,545,173.56	1,545,635,520.92	1,608,381,419.73	1,676,676,541.42	1,776,284,282.24

Tabel/Table 97
Pengeluaran Konsumsi Pakaian dan Alas Kaki Atas Dasar Harga Konstan 2010
Menurut Provinsi, 2011-2015 (Juta Rp) /
Clothing and Footwear Consumption Expenditure at 2010 Constant Prices
by Provinces, 2011-2015 (Million Rp)

Provinsi/ Province	2011	2012	2013	2014*)	2015**)
(1)	(2)	(3)	(4)	(5)	(6)
1. Aceh	2,926,210.27	3,052,984.14	3,227,515.05	3,328,787.09	3,455,041.45
2. Sumatera Utara	8,204,621.35	8,684,411.72	9,152,888.03	9,613,657.18	10,042,767.16
3. Sumatera Barat	2,323,929.18	2,392,102.93	2,562,704.28	2,650,464.61	2,755,429.71
4. Riau	4,372,832.92	4,716,570.53	5,132,561.49	5,639,191.95	6,025,502.72
5. Jambi	1,860,102.99	1,962,030.56	2,051,780.10	2,175,123.55	2,228,773.24
6. Sumatera Selatan	5,639,912.87	5,906,934.70	6,235,815.12	6,890,905.41	7,271,608.80
7. Bengkulu	1,061,688.46	1,132,908.90	1,221,577.05	1,311,266.79	1,394,237.96
8. Lampung	4,878,428.28	5,284,466.85	5,532,470.42	5,914,242.41	6,106,591.43
9. Kepulauan Bangka Belitung	718,076.20	750,314.49	796,036.15	858,933.17	891,240.71
10. Kepulauan Riau	3,047,025.42	3,144,775.63	3,327,407.14	3,521,750.54	3,761,586.53
Sumatera/Sumatera	35,032,827.95	37,027,500.43	39,240,754.82	41,904,322.70	43,932,779.70
11. DKI Jakarta	21,551,201.70	22,529,718.79	23,576,757.19	25,006,004.59	25,727,102.73
12. Jawa Barat	27,948,672.05	30,616,286.36	33,051,233.27	33,923,861.98	36,497,936.34
13. Jawa Tengah	18,892,610.96	19,837,845.61	20,590,769.11	21,529,076.43	22,738,345.49
14. DI Yogyakarta	2,126,141.96	2,256,336.10	2,380,334.63	2,471,869.65	2,598,519.99
15. Jawa Timur	26,313,662.26	27,374,930.99	28,841,512.44	30,609,801.84	31,987,674.03
16. Banten	7,858,749.81	8,173,379.08	8,513,388.96	8,960,362.02	9,478,489.37
Jawa/Jawa	104,691,038.74	110,788,496.93	116,953,995.60	122,500,976.51	129,028,067.95
17. Bali	1,503,459.41	1,488,024.32	1,542,735.70	1,621,610.71	1,612,517.16
18. Nusa Tenggara Barat	1,675,532.58	1,841,043.20	1,885,001.69	1,947,247.32	1,964,982.36
19. Nusa Tenggara Timur	1,377,614.65	1,486,357.01	1,550,455.05	1,625,417.98	1,826,773.04
Bali dan Kep. Nusa Tenggara/ Bali and Nusa Tenggara Archipelago	4,556,606.63	4,815,424.53	4,978,192.43	5,194,276.02	5,404,272.57
20. Kalimantan Barat	2,096,330.68	2,100,573.47	2,195,757.53	2,340,615.48	2,439,474.62
21. Kalimantan Tengah	1,097,228.23	1,151,317.29	1,204,187.42	1,269,997.98	1,316,814.39
22. Kalimantan Selatan	2,027,139.19	2,145,622.52	2,262,063.53	2,395,134.21	2,534,763.67
23. Kalimantan Timur ¹	1,868,142.57	2,024,488.78	2,087,774.71	2,135,325.09	2,331,718.08
Kalimantan/Kalimantan	7,088,840.67	7,422,002.06	7,749,783.18	8,141,072.76	8,622,770.76
24. Sulawesi Utara	81,423.66	84,473.12	92,367.70	100,751.71	110,656.74
25. Sulawesi Tengah	1,453,246.13	1,502,061.12	1,562,670.15	1,660,875.36	1,772,410.19
26. Sulawesi Selatan	4,472,011.87	4,844,090.48	5,199,517.39	5,596,741.97	5,923,125.90
27. Sulawesi Tenggara	858,955.93	923,038.17	981,822.41	1,057,791.21	1,151,080.06
28. Gorontalo	567,772.34	612,361.33	660,616.82	712,226.64	758,924.99
29. Sulawesi Barat	293,611.54	309,350.49	324,798.82	344,290.35	355,522.66
Sulawesi/Sulawesi	7,727,021.47	8,275,374.71	8,821,793.28	9,472,677.24	10,071,720.55
30. Maluku	574,980.12	627,719.77	665,928.64	708,940.30	743,567.64
31. Maluku Utara	452,937.16	468,458.60	496,050.85	531,516.67	555,759.39
32. Papua Barat	245,601.08	251,108.36	260,272.55	284,987.28	309,221.55
33. Papua	1,344,291.30	1,429,612.61	1,514,321.61	1,630,905.36	1,734,842.79
Kep. Maluku dan Papua/ Maluku Archipelago and Papua	2,617,809.66	2,776,899.34	2,936,573.63	3,156,349.61	3,343,391.37
Kawasan Barat Indonesia/ West Region of Indonesia	141,227,326.10	149,304,021.68	157,737,486.12	166,026,909.93	174,573,364.81
Kawasan Timur Indonesia/ East Region of Indonesia	20,486,819.02	21,801,676.31	22,943,606.83	24,342,764.91	25,829,638.09
Jumlah 33 Provinsi/Total of 33 Provinces	161,714,145.11	171,105,697.99	180,681,092.95	190,369,674.84	200,403,002.90
I n d o n e s i a	162,350,142.95	172,878,368.49	182,482,876.75	191,405,677.49	197,277,218.98

Tabel/Table 98
Pengeluaran Konsumsi Perumahan dan Perlengkapan Rumah Tangga Atas Dasar Harga Konstan 2010
Menurut Provinsi, 2011-2015 (Juta Rp) /
Housing and Household Equipment Consumption Expenditure at 2010 Constant Prices
by Provinces, 2011-2015 (Million Rp)

Provinsi/ Province	2011	2012	2013	2014*)	2015**)
(1)	(2)	(3)	(4)	(5)	(6)
1. Aceh	7,214,908.80	7,385,310.37	7,730,493.33	8,067,282.43	8,353,331.29
2. Sumatera Utara	26,133,461.06	27,441,476.65	28,617,720.35	29,838,249.67	31,152,471.04
3. Sumatera Barat	5,962,475.45	6,217,725.23	6,789,776.56	7,507,428.82	7,962,034.91
4. Riau	11,029,210.27	11,538,054.27	12,282,317.38	13,331,182.34	14,208,797.26
5. Jambi	6,715,675.56	7,127,298.82	7,515,766.43	7,915,449.67	8,262,285.60
6. Sumatera Selatan	13,681,408.48	14,270,484.36	15,538,692.38	15,850,681.47	17,025,817.62
7. Bengkulu	2,027,631.43	2,140,689.51	2,287,546.92	2,431,491.99	2,556,320.61
8. Lampung	9,541,237.79	9,968,364.90	10,395,728.17	11,201,597.25	11,974,088.11
9. Kepulauan Bangka Belitung	2,952,764.11	3,165,763.90	3,427,998.63	3,659,404.73	3,792,188.77
10. Kepulauan Riau	6,034,271.50	6,388,432.13	6,788,365.08	7,270,185.31	7,777,086.78
Sumatera/Sumatera	91,293,044.45	95,643,600.14	101,374,405.24	107,072,953.68	113,064,421.99
11. DKI Jakarta	127,458,618.35	136,293,238.47	144,619,360.90	150,791,330.40	157,187,345.65
12. Jawa Barat	81,358,187.93	84,016,985.30	87,185,408.70	88,786,750.33	93,813,227.09
13. Jawa Tengah	51,643,983.87	54,461,331.06	57,285,565.63	60,838,966.66	63,771,265.55
14. DI Yogyakarta	6,734,743.08	7,188,900.23	7,616,065.74	8,140,110.47	8,616,812.49
15. Jawa Timur	74,456,149.75	79,410,350.75	86,459,338.18	89,480,666.97	93,220,702.96
16. Banten	28,077,322.44	29,236,813.02	30,540,909.73	31,601,997.95	32,964,506.91
Jawa/Jawa	369,729,005.42	390,607,618.83	413,706,648.88	429,639,822.78	449,573,860.66
17. Bali	8,291,080.45	8,897,140.69	9,165,759.94	9,969,729.34	10,632,517.72
18. Nusa Tenggara Barat	8,103,492.46	8,922,594.68	9,604,137.24	10,331,443.32	10,739,351.62
19. Nusa Tenggara Timur	6,351,288.68	6,977,316.27	7,578,657.77	7,982,752.62	7,871,715.21
Bali dan Kep. Nusa Tenggara/ Bali and Nusa Tenggara Archipelago	22,745,861.59	24,797,051.64	26,348,554.94	28,283,925.28	29,243,584.55
20. Kalimantan Barat	5,244,846.98	5,673,974.65	5,956,572.84	6,034,568.50	6,334,318.55
21. Kalimantan Tengah	3,296,321.10	3,573,886.57	3,899,670.69	4,071,333.44	4,313,934.21
22. Kalimantan Selatan	4,825,001.87	5,027,487.90	5,233,147.89	5,436,553.42	5,656,151.05
23. Kalimantan Timur ¹	11,584,800.45	12,203,802.82	12,659,729.33	12,960,916.02	13,294,846.52
Kalimantan/Kalimantan	24,950,970.40	26,479,151.94	27,749,120.75	28,503,371.38	29,599,250.33
24. Sulawesi Utara	2,102,905.43	2,301,321.74	2,520,806.41	2,757,566.17	3,013,575.27
25. Sulawesi Tengah	5,198,912.47	5,616,683.00	5,987,620.57	6,347,455.80	6,439,499.84
26. Sulawesi Selatan	9,881,860.21	10,541,792.67	11,086,505.95	11,782,462.50	12,361,764.00
27. Sulawesi Tenggara	3,527,046.55	3,671,686.79	3,849,081.36	4,145,292.72	4,219,496.45
28. Gorontalo	878,316.80	944,665.83	1,019,630.75	1,095,828.34	1,170,833.59
29. Sulawesi Barat	1,634,320.12	1,725,661.85	1,824,473.70	1,916,934.07	2,035,456.64
Sulawesi/Sulawesi	23,223,361.58	24,801,811.87	26,288,118.74	28,045,539.60	29,240,625.78
30. Maluku	1,272,101.37	1,336,137.06	1,436,940.40	1,486,000.19	1,582,059.28
31. Maluku Utara	786,042.65	829,257.27	883,334.07	946,840.52	1,007,413.39
32. Papua Barat	1,245,376.56	1,279,739.55	1,322,781.49	1,439,079.62	1,497,494.47
33. Papua	5,002,768.34	5,280,990.78	5,509,305.09	5,925,079.21	6,295,905.27
Kep. Maluku dan Papua/ Maluku Archipelago and Papua	8,306,288.92	8,726,124.65	9,152,361.05	9,796,999.53	10,382,872.42
Kawasan Barat Indonesia/ West Region of Indonesia	469,313,130.32	495,148,359.66	524,246,814.05	546,682,505.80	573,270,800.37
Kawasan Timur Indonesia/ East Region of Indonesia	70,935,402.05	75,906,999.41	80,372,395.53	84,660,106.45	87,833,815.36
Jumlah 33 Provinsi/Total of 33 Provinces	540,248,532.37	571,055,359.07	604,619,209.59	631,342,612.25	661,104,615.74
I n d o n e s i a	543,181,138.94	575,044,006.67	608,664,334.73	638,319,151.14	666,816,740.16

Tabel/Table 99
Pengeluaran Konsumsi Kesehatan dan Pendidikan Atas Dasar Harga Konstan 2010
Menurut Provinsi, 2011-2015 (Juta Rp) /
Health and Education Consumption Expenditure at 2010 Constant Prices
by Provinces, 2011-2015 (Million Rp)

Provinsi/ Province	2011	2012	2013	2014*)	2015**)
(1)	(2)	(3)	(4)	(5)	(6)
1. Aceh	2,955,353.70	3,131,947.33	3,257,348.01	3,329,856.16	3,417,310.85
2. Sumatera Utara	13,416,911.22	14,128,745.11	14,801,274.72	15,575,670.67	16,196,433.07
3. Sumatera Barat	4,625,613.69	4,800,407.30	5,006,946.43	5,191,736.31	5,359,798.06
4. Riau	6,472,677.11	6,904,983.43	7,524,153.86	8,189,384.12	8,674,743.13
5. Jambi	5,730,475.41	6,042,002.56	6,257,545.78	6,533,576.35	6,846,297.65
6. Sumatera Selatan	9,155,091.81	9,704,835.93	10,443,498.30	11,105,770.07	11,778,712.69
7. Bengkulu	1,402,434.86	1,499,957.98	1,609,509.61	1,713,164.87	1,803,172.03
8. Lampung	6,460,863.47	6,993,267.38	7,416,745.08	7,951,124.10	8,301,871.92
9. Kepulauan Bangka Belitung	971,080.19	1,026,621.67	1,085,234.00	1,146,804.35	1,242,134.73
10. Kepulauan Riau	3,783,185.55	4,033,802.65	4,362,550.06	4,661,191.31	5,011,798.15
Sumatera/Sumatera	54,973,687.00	58,266,571.34	61,764,805.85	65,398,278.30	68,632,272.28
11. DKI Jakarta	37,879,503.06	40,874,845.25	43,062,390.11	45,101,193.29	46,814,321.68
12. Jawa Barat	41,022,871.68	42,219,835.99	45,270,807.70	47,522,577.84	48,947,612.33
13. Jawa Tengah	32,468,817.66	34,264,633.52	36,150,903.83	37,583,817.20	39,531,849.83
14. DI Yogyakarta	4,579,422.75	4,941,325.55	5,311,235.74	5,709,571.31	6,053,929.98
15. Jawa Timur	43,236,565.81	47,425,905.86	49,918,851.69	52,121,783.38	54,747,633.16
16. Banten	12,692,444.22	13,503,099.69	14,196,642.09	14,916,312.33	15,768,887.37
Jawa/Jawa	171,879,625.18	183,229,645.86	193,910,831.15	202,955,255.36	211,864,234.35
17. Bali	4,123,623.42	4,157,665.66	4,197,832.82	4,496,185.62	5,112,982.45
18. Nusa Tenggara Barat	4,014,255.74	4,371,287.78	4,573,942.37	4,717,389.34	4,798,437.39
19. Nusa Tenggara Timur	2,435,029.90	2,442,140.64	2,621,772.97	3,075,723.90	3,592,460.23
Bali dan Kep. Nusa Tenggara/ Bali and Nusa Tenggara Archipelago	10,572,909.06	10,971,094.08	11,393,548.17	12,289,298.85	13,503,880.07
20. Kalimantan Barat	2,154,556.54	2,265,793.10	2,388,791.27	2,472,206.38	2,599,206.33
21. Kalimantan Tengah	1,361,080.57	1,444,392.64	1,510,184.48	1,555,193.74	1,628,694.44
22. Kalimantan Selatan	2,730,358.38	2,829,812.35	2,939,245.84	3,056,557.26	3,171,817.23
23. Kalimantan Timur ¹	4,712,553.95	5,230,284.35	5,503,084.06	5,724,858.00	5,703,702.70
Kalimantan/Kalimantan	10,958,549.45	11,770,282.44	12,341,305.66	12,808,815.37	13,103,420.71
24. Sulawesi Utara	1,896,645.98	2,047,645.04	2,151,313.83	2,342,664.13	2,535,393.50
25. Sulawesi Tengah	2,350,348.79	2,484,557.93	2,630,020.81	2,820,676.03	3,047,539.13
26. Sulawesi Selatan	10,027,985.10	11,096,105.77	11,760,378.33	12,476,453.12	13,174,262.50
27. Sulawesi Tenggara	2,368,945.36	2,597,577.28	2,806,211.36	2,977,034.37	3,090,560.32
28. Gorontalo	781,790.69	842,443.09	908,482.59	980,235.67	1,061,175.15
29. Sulawesi Barat	600,432.69	625,329.95	651,407.17	676,877.87	706,148.77
Sulawesi/Sulawesi	18,026,148.63	19,693,659.06	20,907,814.09	22,273,941.19	23,615,079.38
30. Maluku	1,322,208.02	1,411,294.66	1,497,166.37	1,615,431.56	1,677,230.70
31. Maluku Utara	747,084.46	757,706.41	793,481.59	839,427.99	871,946.27
32. Papua Barat	633,204.47	653,321.07	670,367.81	725,607.96	788,717.56
33. Papua	1,883,984.14	1,990,714.60	2,080,435.88	2,183,086.51	2,268,324.15
Kep. Maluku dan Papua/ Maluku Archipelago and Papua	4,586,481.08	4,813,036.73	5,041,451.66	5,363,554.01	5,606,218.69
Kawasan Barat Indonesia/ West Region of Indonesia	230,976,935.61	245,653,882.87	259,873,469.82	272,849,719.28	285,609,489.08
Kawasan Timur Indonesia/ East Region of Indonesia	40,020,464.79	43,090,406.65	45,486,286.75	48,239,423.81	50,715,616.40
Jumlah 33 Provinsi/Total of 33 Provinces	270,997,400.40	288,744,289.52	305,359,756.57	321,089,143.09	336,325,105.48
I n d o n e s i a	268,833,735.62	284,508,538.05	300,722,961.86	318,890,290.25	338,991,376.33

Tabel/Table 100
Pengeluaran Konsumsi Transportasi dan Komunikasi Atas Dasar Harga Konstan 2010
Menurut Provinsi, 2011-2015 (Juta Rp) /
Transportation and Communication Consumption Expenditure at 2010 Constant Prices
by Provinces, 2011-2015 (Million Rp)

Provinsi/ Province	2011	2012	2013	2014*)	2015**)
(1)	(2)	(3)	(4)	(5)	(6)
1. Aceh	12,306,868.94	12,936,090.10	13,158,140.35	13,655,029.13	14,024,766.77
2. Sumatera Utara	38,971,644.27	40,957,247.16	43,126,421.35	45,487,561.61	47,387,557.56
3. Sumatera Barat	12,524,743.36	13,148,504.47	13,739,306.53	14,547,556.28	15,337,972.76
4. Riau	37,203,195.65	39,784,497.58	42,838,006.22	45,900,101.55	46,977,154.92
5. Jambi	10,992,008.95	11,448,682.14	11,972,357.98	12,429,995.71	12,933,551.20
6. Sumatera Selatan	17,755,822.18	18,605,101.14	19,232,907.60	21,305,120.22	22,665,113.67
7. Bengkulu	3,360,101.96	3,631,013.41	3,903,924.81	4,192,948.82	4,414,592.11
8. Lampung	16,080,722.02	17,154,706.47	18,032,360.38	19,852,851.75	21,545,309.96
9. Kepulauan Bangka Belitung	3,368,157.63	3,578,360.97	3,820,327.05	4,092,385.63	4,376,180.21
10. Kepulauan Riau	9,775,575.79	10,625,170.96	11,495,571.99	12,339,684.16	13,236,682.46
Sumatera/Sumatera	162,338,840.76	171,869,374.41	181,319,324.26	193,803,234.87	202,898,881.60
11. DKI Jakarta	179,889,893.80	192,367,384.64	204,648,860.80	220,746,276.70	238,938,184.04
12. Jawa Barat	182,819,317.85	191,100,046.82	198,928,774.03	205,449,428.42	213,946,187.45
13. Jawa Tengah	104,804,504.30	114,333,573.20	122,908,183.90	130,449,194.50	137,854,917.04
14. DI Yogyakarta	8,652,947.91	9,273,019.94	9,894,488.91	10,501,271.25	11,024,649.34
15. Jawa Timur	155,526,657.45	165,389,980.40	179,639,208.50	199,844,184.60	209,079,494.72
16. Banten	39,865,806.28	41,979,173.19	44,066,202.30	47,819,811.98	51,059,841.12
Jawa/Jawa	671,559,127.59	714,443,178.19	760,085,718.44	814,810,167.44	861,903,273.71
17. Bali	9,451,070.29	9,691,426.69	9,942,824.11	10,858,339.78	11,287,192.33
18. Nusa Tenggara Barat	7,757,101.13	8,247,064.20	8,606,507.49	9,027,601.16	9,415,226.26
19. Nusa Tenggara Timur	7,946,791.04	8,401,155.86	9,486,790.04	10,185,623.62	10,832,367.74
Bali dan Kep. Nusa Tenggara/ Bali and Nusa Tenggara Archipelago	25,154,962.45	26,339,646.74	28,036,121.64	30,071,564.56	31,534,786.34
20. Kalimantan Barat	7,132,653.55	7,391,507.26	7,711,999.12	8,083,733.06	8,456,522.68
21. Kalimantan Tengah	5,834,632.82	6,293,216.30	6,680,202.41	7,135,217.64	7,761,884.97
22. Kalimantan Selatan	9,738,396.99	10,260,212.67	10,838,538.73	11,459,971.81	12,118,563.68
23. Kalimantan Timur ¹	11,697,724.84	12,787,347.51	13,621,566.26	14,403,174.40	13,652,318.69
Kalimantan/Kalimantan	34,403,408.20	36,732,283.74	38,852,306.51	41,082,096.90	41,989,290.03
24. Sulawesi Utara	8,605,411.45	9,278,773.85	10,025,427.03	10,616,128.55	11,488,815.84
25. Sulawesi Tengah	5,949,637.95	6,253,292.45	6,673,687.04	7,350,100.38	7,823,752.83
26. Sulawesi Selatan	24,080,189.17	25,646,426.42	27,336,337.02	28,914,132.01	30,549,007.33
27. Sulawesi Tenggara	5,129,498.96	5,533,216.00	5,987,079.97	6,406,573.45	7,014,589.20
28. Gorontalo	2,169,084.36	2,338,242.14	2,518,406.33	2,708,767.87	2,916,835.20
29. Sulawesi Barat	2,089,148.60	2,189,544.29	2,305,052.89	2,413,520.20	2,536,730.16
Sulawesi/Sulawesi	48,022,970.49	51,239,495.14	54,845,990.29	58,409,222.45	62,329,730.57
30. Maluku	1,021,340.66	1,091,357.15	1,158,334.37	1,215,828.21	1,298,109.48
31. Maluku Utara	1,711,385.48	1,851,435.77	1,956,373.53	2,079,870.36	2,184,995.05
32. Papua Barat	1,912,932.33	1,984,308.51	2,090,215.11	2,270,329.45	2,528,428.97
33. Papua	7,848,467.14	8,346,288.75	8,841,205.18	9,309,337.28	9,725,813.33
Kep. Maluku dan Papua/ Maluku Archipelago and Papua	12,494,125.60	13,273,390.18	14,046,128.20	14,875,365.30	15,737,346.83
Kawasan Barat Indonesia/ West Region of Indonesia	843,349,038.63	896,003,979.29	951,347,866.81	1,019,471,742.10	1,076,089,347.65
Kawasan Timur Indonesia/ East Region of Indonesia	110,624,396.46	117,893,389.12	125,837,722.53	133,579,909.43	140,303,961.43
Jumlah 33 Provinsi/Total of 33 Provinces	953,973,435.09	1,013,897,368.40	1,077,185,589.33	1,153,051,651.53	1,216,393,309.08
I n d o n e s i a	953,673,879.84	1,018,099,204.75	1,087,559,102.57	1,149,041,912.39	1,201,170,334.43

Tabel/Table 101
Pengeluaran Konsumsi Restoran dan Hotel Atas Dasar Harga Konstan 2010
Menurut Provinsi, 2011-2015 (Juta Rp) /
Hotels and Restaurants Consumption Expenditure at 2010 Constant Prices
by Provinces, 2011-2015 (Million Rp)

Provinsi/ Province	2011	2012	2013	2014*)	2015**)
(1)	(2)	(3)	(4)	(5)	(6)
1. Aceh	2,120,039.21	2,193,872.41	2,270,063.43	2,355,126.18	2,409,951.06
2. Sumatera Utara	14,426,072.05	15,362,549.38	16,508,657.60	17,563,790.79	18,335,407.79
3. Sumatera Barat	2,135,401.28	2,235,667.85	2,361,327.19	2,529,370.53	2,634,371.01
4. Riau	3,259,534.95	3,652,884.87	4,053,373.08	4,445,644.99	4,769,403.10
5. Jambi	398,151.25	457,253.76	469,631.87	480,843.98	483,543.85
6. Sumatera Selatan	6,896,533.17	7,254,297.86	7,721,890.56	8,283,148.43	8,839,931.99
7. Bengkulu	859,714.20	916,860.48	996,377.75	1,046,992.85	1,088,906.13
8. Lampung	2,519,933.47	2,746,364.48	2,978,992.81	3,054,519.82	3,330,715.14
9. Kepulauan Bangka Belitung	1,748,609.15	1,796,348.91	1,844,227.19	1,934,411.97	1,990,913.32
10. Kepulauan Riau	755,268.13	827,467.70	902,468.82	970,111.87	1,041,124.29
Sumatera/Sumatera	35,119,256.86	37,443,567.69	40,107,010.30	42,663,961.41	44,924,267.67
11. DKI Jakarta	89,418,463.53	96,153,135.28	102,056,440.00	109,444,269.30	113,944,754.26
12. Jawa Barat	46,592,064.20	49,418,071.96	51,081,999.53	50,947,886.28	52,051,846.84
13. Jawa Tengah	30,841,331.66	32,524,748.78	33,959,533.44	36,275,594.28	38,537,483.16
14. DI Yogyakarta	1,270,327.03	1,365,143.42	1,455,674.19	1,587,293.16	1,677,578.33
15. Jawa Timur	96,108,309.55	101,507,841.10	108,822,493.60	116,950,597.17	120,187,464.82
16. Banten	14,787,755.36	15,553,660.70	16,357,690.29	17,365,090.38	18,233,547.41
Jawa/Jawa	279,018,251.32	296,522,601.24	313,733,831.05	332,570,730.57	344,632,674.83
17. Bali	10,069,242.63	10,881,051.88	11,139,607.79	11,279,202.03	11,726,965.47
18. Nusa Tenggara Barat	1,702,569.65	1,797,052.88	1,928,542.60	2,057,851.12	2,123,682.82
19. Nusa Tenggara Timur	1,017,239.71	1,059,550.09	1,018,980.42	1,173,655.36	1,578,126.31
Bali dan Kep. Nusa Tenggara/ Bali and Nusa Tenggara Archipelago	12,789,051.98	13,737,654.85	14,087,130.81	14,510,708.50	15,428,774.60
20. Kalimantan Barat	4,738,087.14	5,192,150.52	5,504,510.23	5,650,573.94	5,875,329.51
21. Kalimantan Tengah	564,692.24	618,103.30	674,957.73	742,986.86	805,068.14
22. Kalimantan Selatan	2,958,325.02	3,124,012.22	3,281,283.04	3,455,376.23	3,633,269.20
23. Kalimantan Timur ¹	6,036,889.08	6,707,342.26	7,270,216.90	7,544,083.78	7,884,012.33
Kalimantan/Kalimantan	14,297,993.49	15,641,608.30	16,730,967.90	17,393,020.80	18,197,679.18
24. Sulawesi Utara	1,320,946.07	1,454,831.55	1,583,631.15	1,711,495.86	1,827,050.80
25. Sulawesi Tengah	609,835.52	638,476.02	668,272.79	732,017.96	810,171.66
26. Sulawesi Selatan	5,089,924.85	5,500,356.38	5,900,107.09	6,366,280.85	6,778,720.75
27. Sulawesi Tenggara	696,192.77	753,827.34	800,410.40	858,076.39	940,542.39
28. Gorontalo	492,835.88	520,216.44	546,760.36	576,558.96	603,684.60
29. Sulawesi Barat	245,542.44	257,418.74	268,879.67	278,921.54	289,138.53
Sulawesi/Sulawesi	8,455,277.53	9,125,126.47	9,768,061.46	10,523,351.56	11,249,308.73
30. Maluku	506,781.24	545,129.61	578,401.29	590,295.54	621,579.58
31. Maluku Utara	326,539.29	356,691.77	381,152.59	392,902.25	401,898.71
32. Papua Barat	493,176.26	512,102.37	534,478.99	559,122.12	586,147.35
33. Papua	3,583,039.16	3,809,226.74	4,047,311.09	4,348,109.16	4,604,196.29
Kep. Maluku dan Papua/ Maluku Archipelago and Papua	4,909,535.95	5,223,150.50	5,541,343.94	5,890,429.09	6,213,821.92
Kawasan Barat Indonesia/ West Region of Indonesia	324,206,750.81	344,847,220.81	364,980,449.15	386,513,894.01	401,283,907.97
Kawasan Timur Indonesia/ East Region of Indonesia	30,382,616.32	32,846,488.25	34,987,896.32	37,038,307.92	39,362,618.97
Jumlah 33 Provinsi/Total of 33 Provinces	354,589,367.13	377,693,709.06	399,968,345.46	423,552,201.93	440,646,526.94
I n d o n e s i a	355,868,479.13	381,366,610.65	403,127,285.60	432,203,085.15	452,030,501.24

Tabel/Table 102
Pengeluaran Konsumsi Lainnya Atas Dasar Harga Konstan 2010
Menurut Provinsi, 2011-2015 (Juta Rp) /
Miscellaneous Goods and Services at 2010 Constant Prices
by Provinces, 2011-2015 (Million Rp)

Provinsi/ Province	2011	2012	2013	2014*)	2015**)
(1)	(2)	(3)	(4)	(5)	(6)
1. Aceh	2,289,113.61	2,516,285.65	2,641,956.24	2,736,807.14	2,779,040.07
2. Sumatera Utara	6,006,831.31	6,268,776.94	6,552,615.93	6,875,668.73	7,159,997.40
3. Sumatera Barat	3,756,868.48	4,115,816.61	4,433,654.76	4,603,248.68	4,937,725.29
4. Riau	3,467,172.65	3,765,316.54	4,063,475.60	4,507,095.45	4,865,454.99
5. Jambi	897,115.43	922,272.69	940,903.92	1,021,658.00	1,053,788.48
6. Sumatera Selatan	6,032,494.69	6,121,357.52	6,097,463.95	6,097,715.29	6,548,524.12
7. Bengkulu	433,855.59	466,748.06	502,030.40	533,622.80	570,137.79
8. Lampung	4,381,248.69	4,703,635.09	5,017,980.08	5,060,763.04	5,271,917.72
9. Kepulauan Bangka Belitung	394,305.98	423,081.88	445,993.67	469,996.30	498,576.42
10. Kepulauan Riau	2,170,799.91	2,292,178.12	2,433,668.75	2,602,859.17	2,766,714.13
Sumatera/Sumatera	29,829,806.35	31,595,469.09	33,129,743.30	34,509,434.59	36,451,876.41
11. DKI Jakarta	52,264,097.03	56,223,840.85	61,508,118.03	65,352,827.83	68,422,938.46
12. Jawa Barat	37,826,898.35	40,127,704.82	41,214,899.85	44,514,373.57	45,329,956.28
13. Jawa Tengah	7,726,359.69	8,595,829.69	9,346,634.03	9,832,778.67	10,445,886.03
14. DI Yogyakarta	904,766.64	996,286.09	1,059,323.85	1,142,057.29	1,237,144.91
15. Jawa Timur	34,586,181.08	36,844,837.05	39,179,844.52	41,882,717.12	41,994,662.93
16. Banten	7,753,396.63	9,215,540.19	9,411,480.20	9,269,380.55	9,704,137.71
Jawa/Jawa	141,061,699.42	152,004,038.69	161,720,300.48	171,994,135.03	177,134,726.31
17. Bali	3,973,324.45	4,100,957.91	4,185,249.91	4,238,886.65	5,112,117.63
18. Nusa Tenggara Barat	2,285,198.09	2,430,269.24	2,590,063.79	2,545,908.16	2,581,948.38
19. Nusa Tenggara Timur	986,296.12	881,350.39	905,574.76	1,325,724.93	1,192,169.53
Bali dan Kep. Nusa Tenggara/ Bali and Nusa Tenggara Archipelago	7,244,818.66	7,412,577.54	7,680,888.46	8,110,519.75	8,886,235.54
20. Kalimantan Barat	1,313,697.22	1,490,067.28	1,682,021.85	1,819,724.07	1,929,773.78
21. Kalimantan Tengah	1,194,516.92	1,317,124.96	1,425,949.24	1,518,570.08	1,567,952.33
22. Kalimantan Selatan	2,065,165.67	2,161,961.20	2,252,748.30	2,347,275.57	2,447,238.44
23. Kalimantan Timur ¹	2,963,840.14	3,175,329.06	3,509,725.25	3,699,942.34	3,685,972.50
Kalimantan/Kalimantan	7,537,219.95	8,144,482.51	8,870,444.65	9,385,512.06	9,630,937.05
24. Sulawesi Utara	706,676.19	761,709.41	798,831.23	860,526.36	911,585.78
25. Sulawesi Tengah	1,246,857.37	1,395,009.34	1,446,429.40	1,542,955.39	1,575,273.56
26. Sulawesi Selatan	4,674,675.74	4,950,435.83	5,145,470.09	5,351,118.82	5,598,246.32
27. Sulawesi Tenggara	1,694,350.29	1,835,757.31	1,977,386.62	2,073,730.77	2,140,216.51
28. Gorontalo	657,321.29	713,626.10	767,429.07	829,258.44	893,947.34
29. Sulawesi Barat	480,105.69	512,351.39	534,971.85	557,115.85	581,752.94
Sulawesi/Sulawesi	9,459,986.57	10,168,889.38	10,670,518.26	11,214,705.63	11,701,022.45
30. Maluku	440,739.82	459,746.26	478,596.12	501,171.44	519,267.38
31. Maluku Utara	384,378.76	412,957.57	440,897.32	468,868.14	493,192.64
32. Papua Barat	770,011.08	796,257.09	808,152.23	884,409.79	947,013.09
33. Papua	2,038,053.41	2,182,466.43	2,305,618.01	2,487,131.29	2,659,908.10
Kep. Maluku dan Papua/ Maluku Archipelago and Papua	3,633,183.06	3,851,427.35	4,033,263.69	4,341,580.67	4,619,381.21
Kawasan Barat Indonesia/ West Region of Indonesia	174,864,830.21	187,700,465.69	199,035,293.70	210,742,456.28	218,698,720.36
Kawasan Timur Indonesia/ East Region of Indonesia	23,901,883.79	25,476,418.86	27,069,865.15	28,813,431.45	29,725,458.61
Jumlah 33 Provinsi/Total of 33 Provinces	198,766,714.00	213,176,884.56	226,105,158.84	239,555,887.73	248,424,178.97
I n d o n e s i a	203,836,005.98	218,255,350.27	230,783,339.72	242,535,656.04	249,688,277.14

Tabel/Table 103
Pengeluaran Konsumsi Lembaga Swasta Nirlaba Yang Melayani Rumah Tangga Atas Dasar Harga Konstan 2010
Menurut Provinsi, 2011-2015 (Juta Rp) /
Non-profit Institutions Serving Households Consumption Expenditure at 2010 Constant Prices
by Provinces, 2011-2015 (Million Rp)

Provinsi/ Province	2011	2012	2013	2014*)	2015**)
(1)	(2)	(3)	(4)	(5)	(6)
1. Aceh	1,517,887.16	1,597,454.41	1,763,032.88	2,058,708.11	1,969,097.90
2. Sumatera Utara	3,987,869.18	4,125,828.02	4,329,796.06	4,533,947.87	4,515,276.92
3. Sumatera Barat	1,146,770.21	1,188,626.05	1,331,806.75	1,510,559.73	1,561,830.24
4. Riau	1,528,418.57	1,624,583.02	1,755,960.06	2,027,080.50	2,032,936.70
5. Jambi	473,626.03	513,520.20	548,239.97	626,014.67	653,590.66
6. Sumatera Selatan	2,755,064.21	2,861,155.49	3,180,633.07	3,611,410.04	3,821,042.37
7. Bengkulu	798,632.18	853,529.24	899,939.03	1,026,964.76	995,405.26
8. Lampung	2,008,907.21	2,126,286.49	2,208,699.56	2,353,846.09	2,519,690.38
9. Kepulauan Bangka Belitung	191,289.55	211,066.32	232,043.04	261,767.54	280,182.10
10. Kepulauan Riau	258,960.87	274,262.34	290,454.13	325,270.10	349,470.19
Sumatera/Sumatera	14,667,425.17	15,376,311.56	16,540,604.55	18,335,569.40	18,698,522.73
11. DKI Jakarta	20,979,415.39	22,949,316.43	24,282,123.02	28,360,841.84	26,910,691.75
12. Jawa Barat	6,262,355.10	6,529,561.91	7,466,064.21	7,726,700.96	7,098,776.30
13. Jawa Tengah	6,734,342.47	7,126,943.29	7,640,855.67	8,299,374.14	8,038,287.34
14. DI Yogyakarta	1,742,472.79	1,897,631.37	2,095,397.29	2,317,122.66	2,384,374.17
15. Jawa Timur	10,333,524.35	10,808,460.12	11,980,872.97	13,574,967.08	13,275,663.27
16. Banten	1,416,525.42	1,496,045.50	1,607,546.51	1,801,311.89	1,872,191.25
Jawa/Jawa	47,468,635.51	50,807,958.62	55,072,859.67	62,080,318.56	59,579,984.09
17. Bali	1,082,523.56	1,170,069.84	1,482,022.26	1,500,331.51	1,547,866.60
18. Nusa Tenggara Barat	859,643.25	939,976.72	1,011,522.98	1,128,597.60	1,182,648.75
19. Nusa Tenggara Timur	1,338,277.41	1,613,277.88	1,709,866.90	1,961,574.25	2,049,606.95
Bali dan Kep. Nusa Tenggara/ Bali and Nusa Tenggara Archipelago	3,280,444.22	3,723,324.44	4,203,412.14	4,590,503.36	4,780,122.30
20. Kalimantan Barat	930,244.26	985,212.52	1,376,456.02	1,135,095.94	1,180,607.66
21. Kalimantan Tengah	743,304.74	805,579.76	878,740.61	956,338.27	1,023,779.72
22. Kalimantan Selatan	723,232.03	754,080.91	813,394.21	919,306.81	975,116.85
23. Kalimantan Timur ¹	1,359,007.06	1,425,760.91	1,786,460.93	1,977,154.99	2,137,803.14
Kalimantan/Kalimantan	3,755,788.09	3,970,634.10	4,855,051.78	4,987,896.01	5,317,307.36
24. Sulawesi Utara	1,223,508.75	1,332,376.79	1,369,767.13	1,427,683.07	1,431,274.14
25. Sulawesi Tengah	1,076,448.66	1,149,389.44	1,258,957.79	1,401,352.32	1,482,859.12
26. Sulawesi Selatan	2,217,828.18	2,376,282.22	2,622,456.27	2,917,635.38	2,950,591.29
27. Sulawesi Tenggara	671,104.64	686,646.78	699,244.16	781,871.01	762,377.31
28. Gorontalo	111,823.23	117,016.31	127,200.79	144,803.16	156,047.27
29. Sulawesi Barat	151,506.30	159,160.62	170,870.59	194,452.64	191,734.70
Sulawesi/Sulawesi	5,452,219.76	5,820,872.16	6,248,496.73	6,867,797.59	6,974,883.83
30. Maluku	474,979.88	497,775.76	518,515.64	546,127.36	574,113.64
31. Maluku Utara	181,769.00	196,358.55	216,150.06	239,512.37	249,055.49
32. Papua Barat	332,151.85	354,037.16	385,939.43	449,426.40	442,625.18
33. Papua	1,550,595.67	1,657,133.86	1,777,237.82	1,995,572.74	2,112,653.25
Kep. Maluku dan Papua/ Maluku Archipelago and Papua	2,539,496.40	2,705,305.32	2,897,842.96	3,230,638.87	3,378,447.57
Kawasan Barat Indonesia/ West Region of Indonesia	63,218,584.24	67,354,340.03	73,095,486.48	81,916,219.47	79,826,373.42
Kawasan Timur Indonesia/ East Region of Indonesia	13,945,424.90	15,050,066.17	16,722,781.34	18,176,504.32	18,902,894.45
Jumlah 33 Provinsi/Total of 33 Provinces	77,164,009.14	82,404,406.20	89,818,267.82	100,092,723.79	98,729,267.87
I n d o n e s i a	76,790,338.83	81,918,615.62	88,617,489.49	99,636,313.97	98,789,000.00

Tabel/Table 104
Pengeluaran Konsumsi Pemerintah Atas Dasar Harga Konstan 2010
Menurut Provinsi, 2011-2015 (Juta Rp) /
General Government Consumption Expenditure at 2010 Constant Prices
by Provinces, 2011-2015 (Million Rp)

Provinsi/ Province	2011	2012	2013	2014*)	2015**)
(1)	(2)	(3)	(4)	(5)	(6)
1. Aceh	19,913,184.14	21,535,998.68	22,688,966.87	23,167,091.84	24,501,827.73
2. Sumatera Utara	26,899,313.73	28,317,904.35	29,453,575.21	30,308,580.52	31,050,200.59
3. Sumatera Barat	14,527,733.04	14,972,554.04	15,695,786.31	16,214,862.05	16,973,645.31
4. Riau	16,714,278.63	16,843,094.60	18,317,421.49	17,752,785.47	18,419,222.99
5. Jambi	8,406,567.42	8,982,549.23	9,395,754.39	9,800,659.23	9,901,082.82
6. Sumatera Selatan	16,354,494.88	17,451,085.05	18,551,979.85	18,757,671.86	19,602,282.77
7. Bengkulu	5,927,532.27	6,255,797.08	6,573,567.44	7,068,105.20	7,579,388.41
8. Lampung	13,325,586.25	14,149,516.48	14,743,701.00	15,113,037.58	17,086,725.71
9. Kepulauan Bangka Belitung	3,765,154.88	3,995,334.02	4,222,097.94	4,470,518.29	4,668,104.36
10. Kepulauan Riau	7,153,866.01	7,636,376.54	7,946,134.60	8,197,284.69	8,463,882.76
Sumatera/Sumatera	132,987,711.24	140,140,210.05	147,588,985.11	150,850,596.72	158,246,363.46
11. DKI Jakarta	146,292,778.27	154,778,815.51	169,460,652.05	172,921,682.94	179,518,648.26
12. Jawa Barat	54,949,787.32	58,348,053.51	58,868,331.91	61,314,913.31	65,952,761.40
13. Jawa Tengah	50,925,202.34	52,571,852.42	55,431,416.52	56,643,274.58	58,743,644.32
14. DI Yogyakarta	10,300,707.26	10,909,808.13	11,553,431.96	12,056,062.72	12,697,848.24
15. Jawa Timur	60,892,951.82	64,791,279.95	68,204,689.56	70,942,288.72	72,500,120.70
16. Banten	13,516,721.82	14,218,336.29	14,892,699.23	14,859,755.43	15,803,570.27
Jawa/Jawa	336,878,148.83	355,618,145.80	378,411,221.23	388,737,977.70	405,216,593.19
17. Bali	11,724,213.53	12,457,196.52	13,285,278.99	12,138,659.65	12,934,621.57
18. Nusa Tenggara Barat	9,679,530.13	9,988,772.00	10,163,639.63	11,112,208.73	11,321,416.70
19. Nusa Tenggara Timur	12,743,720.77	13,496,805.53	15,186,501.32	15,552,689.69	16,791,966.37
Bali dan Kep. Nusa Tenggara/ Bali and Nusa Tenggara Archipelago	34,147,464.43	35,942,774.05	38,635,419.95	38,803,558.07	41,048,004.63
20. Kalimantan Barat	11,491,011.25	12,068,844.70	12,797,517.96	13,555,230.09	14,679,189.33
21. Kalimantan Tengah	8,781,988.35	9,540,504.09	10,172,836.70	10,797,661.91	11,954,750.89
22. Kalimantan Selatan	11,074,904.17	11,466,935.68	11,879,261.03	12,196,049.85	12,883,379.91
23. Kalimantan Timur ¹	18,380,494.60	19,634,704.94	21,959,352.36	22,260,000.97	19,739,070.30
Kalimantan/Kalimantan	49,728,398.37	52,710,989.41	56,808,968.04	58,808,942.82	59,256,390.43
24. Sulawesi Utara	9,288,862.65	9,940,602.91	10,641,851.52	11,537,630.25	12,684,033.18
25. Sulawesi Tengah	8,507,223.69	8,955,443.10	9,412,846.29	9,870,284.35	10,716,218.38
26. Sulawesi Selatan	21,545,387.00	22,451,028.70	23,057,704.19	23,491,724.76	25,407,149.85
27. Sulawesi Tenggara	9,325,246.99	9,452,346.89	10,072,814.36	10,313,592.61	10,773,074.99
28. Gorontalo	3,946,319.02	4,168,995.89	4,437,279.10	4,554,152.46	4,832,930.51
29. Sulawesi Barat	3,406,297.76	3,554,942.15	3,666,974.44	3,890,328.04	4,233,005.59
Sulawesi/Sulawesi	56,019,337.11	58,523,359.64	61,289,469.90	63,657,712.46	68,646,412.50
30. Maluku	7,838,095.35	8,534,338.97	9,071,075.59	9,398,997.42	10,584,212.69
31. Maluku Utara	4,785,826.71	5,201,193.57	5,619,168.56	6,014,045.62	6,406,213.06
32. Papua Barat	7,236,047.09	7,957,128.74	8,558,126.42	8,794,446.31	9,125,811.02
33. Papua	18,906,998.98	20,311,254.75	22,083,971.18	24,067,972.82	25,305,174.76
Kep. Maluku dan Papua/ Maluku Archipelago and Papua	38,766,968.13	42,003,916.03	45,332,341.74	48,275,462.17	51,421,411.52
Kawasan Barat Indonesia/ West Region of Indonesia	481,590,073.60	508,215,552.38	539,285,485.33	551,727,234.06	576,397,578.22
Kawasan Timur Indonesia/ East Region of Indonesia	166,937,954.50	176,723,842.60	188,780,920.64	197,407,015.89	207,437,597.51
Jumlah 33 Provinsi/Total of 33 Provinces	648,528,028.11	684,939,394.98	728,066,405.97	749,134,249.95	783,835,175.73
I n d o n e s i a	652,291,695.00	681,818,998.05	729,059,632.47	743,470,553.45	775,925,128.20

Tabel/Table 105
Pengeluaran Konsumsi Kolektif Pemerintah Atas Dasar Harga Konstan 2010
Menurut Provinsi, 2011-2015 (Juta Rp) /
Government Collective Consumption Expenditure at 2010 Constant Prices
by Provinces, 2011-2015 (Million Rp)

Provinsi/ Province	2011	2012	2013	2014*)	2015**)
(1)	(2)	(3)	(4)	(5)	(6)
1. Aceh	11,887,374.73	12,811,939.78	13,307,604.88	13,627,092.15	14,358,156.63
2. Sumatera Utara	15,063,737.16	16,064,005.84	16,771,025.24	17,324,567.63	17,727,612.38
3. Sumatera Barat	8,538,255.89	8,767,223.41	9,113,199.09	9,456,196.44	9,916,171.57
4. Riau	9,467,542.98	10,542,252.47	11,175,435.45	10,859,716.91	11,261,724.90
5. Jambi	4,654,824.65	4,980,452.66	5,223,493.47	5,502,613.90	5,702,893.38
6. Sumatera Selatan	9,501,725.93	9,963,367.22	10,780,992.66	11,105,791.59	11,845,213.17
7. Bengkulu	3,465,421.75	3,670,453.93	3,873,018.84	4,170,785.39	4,453,603.29
8. Lampung	6,801,946.11	7,427,084.20	9,360,786.47	9,646,435.92	10,846,729.62
9. Kepulauan Bangka Belitung	2,413,864.48	2,580,206.67	2,743,369.76	2,892,407.49	3,014,312.07
10. Kepulauan Riau	4,926,053.54	5,289,059.99	5,495,864.87	5,686,563.46	5,890,142.43
Sumatera/Sumatera	76,720,747.23	82,096,046.16	87,844,790.74	90,272,170.88	95,016,559.44
11. DKI Jakarta	112,938,076.07	118,054,457.28	129,707,232.79	132,597,857.24	135,701,946.95
12. Jawa Barat	30,042,267.52	31,934,783.08	33,350,455.75	34,613,136.43	36,796,112.18
13. Jawa Tengah	25,028,440.02	25,493,055.40	26,927,323.04	27,526,570.13	28,165,606.94
14. DI Yogyakarta	5,642,107.48	5,920,549.01	6,201,739.27	6,507,500.11	6,845,799.54
15. Jawa Timur	33,193,734.24	35,912,105.74	37,969,459.78	40,236,506.47	40,094,055.49
16. Banten	7,384,116.31	7,693,063.78	8,271,041.38	8,102,154.19	8,383,898.91
Jawa/Jawa	214,228,741.64	225,008,014.29	242,427,252.01	249,583,724.57	255,987,420.02
17. Bali	7,859,684.16	7,634,943.08	8,059,001.79	7,335,313.86	7,979,969.92
18. Nusa Tenggara Barat	5,423,949.66	5,665,838.99	5,688,933.47	5,838,482.99	5,929,299.71
19. Nusa Tenggara Timur	7,749,656.13	8,026,094.26	8,414,407.13	8,970,670.42	9,862,163.01
Bali dan Kep. Nusa Tenggara/ Bali and Nusa Tenggara Archipelago	21,033,289.96	21,326,876.32	22,162,342.39	22,144,467.27	23,771,432.64
20. Kalimantan Barat	7,148,571.83	7,503,101.68	7,941,599.40	8,440,483.70	9,046,829.30
21. Kalimantan Tengah	5,062,121.49	5,684,740.91	6,097,344.43	6,518,694.18	7,145,609.35
22. Kalimantan Selatan	6,227,503.61	6,491,058.47	6,699,925.21	6,890,278.67	7,277,558.54
23. Kalimantan Timur ¹	12,104,238.03	13,436,809.65	14,900,480.49	14,962,454.32	14,532,203.33
Kalimantan/Kalimantan	30,542,434.97	33,115,710.71	35,639,349.54	36,811,910.87	38,002,200.52
24. Sulawesi Utara	5,615,409.89	6,091,081.34	6,323,299.52	6,718,758.03	7,418,655.74
25. Sulawesi Tengah	5,257,130.18	5,545,324.57	5,862,896.02	6,202,560.11	6,823,752.42
26. Sulawesi Selatan	12,796,623.82	13,193,651.63	13,548,999.11	13,713,898.56	14,655,721.05
27. Sulawesi Tenggara	5,498,136.76	5,539,520.53	6,022,957.86	6,098,913.89	6,387,703.59
28. Gorontalo	2,380,082.82	2,485,979.68	2,698,814.22	2,756,571.47	2,966,334.79
29. Sulawesi Barat	2,217,506.99	1,953,603.65	2,204,936.09	2,340,664.90	2,519,600.84
Sulawesi/Sulawesi	33,764,890.46	34,809,161.40	36,661,902.81	37,831,366.95	40,771,768.44
30. Maluku	5,308,124.00	5,830,159.81	6,136,347.22	6,236,380.88	6,964,303.54
31. Maluku Utara	3,781,774.06	4,056,761.67	4,474,358.65	4,832,705.54	5,133,800.35
32. Papua Barat	5,222,842.72	5,838,529.21	6,776,523.23	6,975,947.50	7,244,362.92
33. Papua	13,492,842.46	14,441,055.95	15,656,390.07	17,215,458.47	18,034,445.84
Kep. Maluku dan Papua/ Maluku Archipelago and Papua	27,805,583.23	30,166,506.63	33,043,619.18	35,260,492.39	37,376,912.65
Kawasan Barat Indonesia/ West Region of Indonesia	298,809,173.03	314,739,003.52	338,331,044.55	347,191,209.30	358,983,949.39
Kawasan Timur Indonesia/ East Region of Indonesia	105,286,514.45	111,783,311.98	119,448,212.13	124,712,923.62	131,942,344.33
Jumlah 33 Provinsi/Total of 33 Provinces	404,095,687.48	426,522,315.51	457,779,256.67	471,904,132.93	490,926,293.71
I n d o n e s i a	407,985,181.00	420,887,498.92	456,248,889.33	465,421,164.92	477,301,729.09

Tabel/Table 106
Pengeluaran Konsumsi Individu Pemerintah Atas Dasar Harga Konstan 2010
Menurut Provinsi, 2011-2015 (Juta Rp) /
Government Individual Consumption Expenditure at 2010 Constant Prices
by Provinces, 2011-2015 (Million Rp)

Provinsi/ Province	2011	2012	2013	2014*)	2015**)
(1)	(2)	(3)	(4)	(5)	(6)
1. Aceh	8,025,809.41	8,724,058.90	9,381,361.99	9,539,999.70	10,143,671.11
2. Sumatera Utara	11,835,576.57	12,253,898.51	12,682,549.97	12,984,012.89	13,322,588.21
3. Sumatera Barat	5,989,477.15	6,205,330.63	6,582,587.22	6,758,665.61	7,057,473.73
4. Riau	7,246,735.64	6,300,842.13	7,141,986.03	6,893,068.55	7,157,498.10
5. Jambi	3,751,742.77	4,002,096.57	4,172,260.92	4,298,045.32	4,198,189.43
6. Sumatera Selatan	6,852,768.95	7,487,717.83	7,770,987.19	7,651,880.27	7,757,069.59
7. Bengkulu	2,462,110.52	2,585,343.16	2,700,548.61	2,897,319.81	3,125,785.12
8. Lampung	6,523,640.14	6,722,432.27	5,382,914.54	5,466,601.66	6,239,996.10
9. Kepulauan Bangka Belitung	1,351,290.40	1,415,127.35	1,478,728.17	1,578,110.80	1,653,792.29
10. Kepulauan Riau	2,227,812.46	2,347,316.55	2,450,269.73	2,510,721.23	2,573,740.33
Sumatera/Sumatera	56,266,964.01	58,044,163.90	59,744,194.37	60,578,425.84	63,229,804.02
11. DKI Jakarta	33,354,702.20	36,724,358.22	39,753,419.26	40,323,825.69	43,816,701.30
12. Jawa Barat	24,907,519.80	26,413,270.43	25,517,876.16	26,701,776.88	29,156,649.22
13. Jawa Tengah	25,896,762.32	27,078,797.02	28,504,093.48	29,116,704.45	30,578,037.38
14. DI Yogyakarta	4,658,599.78	4,989,259.13	5,351,692.69	5,548,562.61	5,852,048.70
15. Jawa Timur	27,699,217.58	28,879,174.21	30,235,229.79	30,705,782.25	32,406,065.20
16. Banten	6,132,605.52	6,525,272.50	6,621,657.85	6,757,601.25	7,419,671.35
Jawa/Jawa	122,649,407.19	130,610,131.51	135,983,969.22	139,154,253.13	149,229,173.17
17. Bali	3,864,529.37	4,822,253.45	5,226,277.20	4,803,345.79	4,954,651.64
18. Nusa Tenggara Barat	4,255,580.47	4,322,933.01	4,474,706.17	5,273,725.74	5,392,116.99
19. Nusa Tenggara Timur	4,994,064.64	5,470,711.28	6,772,094.19	6,582,019.27	6,929,803.36
Bali dan Kep. Nusa Tenggara/ Bali and Nusa Tenggara Archipelago	13,114,174.47	14,615,897.74	16,473,077.56	16,659,090.80	17,276,571.99
20. Kalimantan Barat	4,342,439.42	4,565,743.02	4,855,918.56	5,114,746.40	5,632,360.03
21. Kalimantan Tengah	3,719,866.86	3,855,763.18	4,075,492.27	4,278,967.73	4,809,141.53
22. Kalimantan Selatan	4,847,400.56	4,975,877.21	5,179,335.82	5,305,771.18	5,605,821.37
23. Kalimantan Timur ¹	6,276,256.56	6,197,895.28	7,058,871.86	7,297,546.65	5,206,866.97
Kalimantan/Kalimantan	19,185,963.40	19,595,278.69	21,169,618.50	21,997,031.95	21,254,189.91
24. Sulawesi Utara	3,673,452.76	3,849,521.57	4,318,552.00	4,818,872.22	5,265,377.44
25. Sulawesi Tengah	3,250,093.52	3,410,118.53	3,549,950.27	3,667,724.25	3,892,465.96
26. Sulawesi Selatan	8,748,763.18	9,257,377.07	9,508,705.08	9,777,826.20	10,751,428.79
27. Sulawesi Tenggara	3,827,110.23	3,912,826.36	4,049,856.50	4,214,678.72	4,385,371.40
28. Gorontalo	1,566,236.20	1,683,016.21	1,738,464.89	1,797,580.99	1,866,595.72
29. Sulawesi Barat	1,188,790.77	1,601,338.50	1,462,038.35	1,549,663.14	1,713,404.75
Sulawesi/Sulawesi	22,254,446.65	23,714,198.24	24,627,567.09	25,826,345.51	27,874,644.06
30. Maluku	2,529,971.35	2,704,179.16	2,934,728.37	3,162,616.54	3,619,909.14
31. Maluku Utara	1,004,052.66	1,144,431.90	1,144,809.91	1,181,340.09	1,272,412.71
32. Papua Barat	2,013,204.38	2,118,599.53	1,781,603.19	1,818,498.81	1,881,448.11
33. Papua	5,414,156.52	5,870,198.80	6,427,581.10	6,852,514.34	7,270,728.91
Kep. Maluku dan Papua/ Maluku Archipelago and Papua	10,961,384.90	11,837,409.40	12,288,722.57	13,014,969.78	14,044,498.87
Kawasan Barat Indonesia/ West Region of Indonesia	182,780,900.57	193,476,548.86	200,954,440.78	204,536,024.76	217,413,628.83
Kawasan Timur Indonesia/ East Region of Indonesia	61,651,440.05	64,940,530.62	69,332,708.51	72,694,092.26	75,495,253.19
Jumlah 33 Provinsi/Total of 33 Provinces	244,432,340.62	258,417,079.48	270,287,149.29	277,230,117.02	292,908,882.02
I n d o n e s i a	244,306,514.00	260,931,499.13	272,810,743.14	278,049,388.53	298,623,399.11

Tabel/Table 107
Pembentukan Modal Tetap Bruto Atas Dasar Harga Konstan 2010
Menurut Provinsi, 2011-2015 (Juta Rp) /
Gross Fixed Capital Formation at 2010 Constant Prices
by Provinces, 2011-2015 (Million Rp)

Provinsi/ Province	2011	2012	2013	2014*)	2015**)
(1)	(2)	(3)	(4)	(5)	(6)
1. Aceh	32,980,775.86	34,901,818.78	34,736,027.05	36,930,949.50	38,599,761.85
2. Sumatera Utara	105,474,677.27	114,503,155.62	120,436,363.47	124,148,573.21	129,060,198.76
3. Sumatera Barat	34,097,668.83	36,280,809.80	37,957,415.97	39,942,692.35	41,676,459.99
4. Riau	110,722,024.90	120,978,856.46	127,338,483.49	129,639,728.17	134,900,260.45
5. Jambi	21,571,040.09	25,926,187.73	28,266,691.52	29,062,105.25	28,840,855.16
6. Sumatera Selatan	80,495,866.38	85,219,894.60	89,260,412.77	93,404,413.75	93,428,157.94
7. Bengkulu	12,596,436.63	13,674,629.76	14,819,652.45	16,014,027.73	16,563,114.08
8. Lampung	49,058,861.36	53,646,823.86	55,690,804.66	58,841,761.15	61,292,191.92
9. Kepulauan Bangka Belitung	8,147,133.99	8,550,061.85	8,970,059.60	9,407,027.52	9,817,432.57
10. Kepulauan Riau	48,421,857.61	52,069,670.97	55,515,327.76	58,731,612.35	60,639,207.83
Sumatera/Sumatera	503,566,342.91	545,751,909.44	572,991,238.74	596,122,890.97	614,817,640.54
11. DKI Jakarta	533,589,460.80	585,571,047.00	618,800,674.10	638,377,697.90	657,105,155.99
12. Jawa Barat	245,323,570.91	271,070,795.76	268,318,280.86	295,593,423.07	308,880,921.77
13. Jawa Tengah	187,096,821.17	202,328,210.65	211,220,465.24	220,009,443.37	231,341,138.23
14. DI Yogyakarta	18,245,345.22	19,207,889.79	20,190,810.15	21,358,622.43	22,286,614.56
15. Jawa Timur	289,641,723.96	314,921,952.80	330,280,829.63	344,715,563.78	364,481,009.83
16. Banten	88,786,939.69	96,635,330.88	100,195,818.18	103,333,547.32	109,262,388.98
Jawa/Jawa	1,362,683,861.75	1,489,735,226.88	1,549,006,878.15	1,623,388,297.86	1,693,357,229.36
17. Bali	33,290,009.35	36,322,554.30	38,111,983.43	38,800,142.72	41,397,443.67
18. Nusa Tenggara Barat	20,052,850.30	22,001,259.95	22,213,426.07	22,950,228.60	25,615,716.06
19. Nusa Tenggara Timur	14,723,676.60	15,844,365.25	17,614,837.70	22,223,224.47	26,044,480.11
Bali dan Kep. Nusa Tenggara/ Bali and Nusa Tenggara Archipelago	68,066,536.25	74,168,179.51	77,940,247.20	83,973,595.79	93,057,639.84
20. Kalimantan Barat	30,026,170.71	32,320,292.30	33,044,477.29	36,145,685.20	38,205,249.07
21. Kalimantan Tengah	26,770,390.27	28,652,113.99	29,743,665.16	31,910,246.23	34,049,498.90
22. Kalimantan Selatan	19,894,863.19	20,911,080.02	22,112,484.20	23,392,534.71	24,644,396.58
23. Kalimantan Timur ¹	117,147,011.96	122,724,553.56	124,969,164.41	131,169,597.04	130,587,297.62
Kalimantan/Kalimantan	193,838,436.13	204,608,039.87	209,869,791.06	222,618,063.18	227,486,442.17
24. Sulawesi Utara	21,961,153.98	22,369,518.75	23,331,262.35	23,831,172.33	25,995,778.74
25. Sulawesi Tengah	21,262,486.97	24,156,746.00	26,670,475.73	30,707,369.40	35,100,882.83
26. Sulawesi Selatan	64,561,918.88	74,678,047.28	82,975,853.83	90,293,397.68	97,820,625.95
27. Sulawesi Tenggara	22,317,689.69	23,366,565.63	24,807,787.34	28,742,490.50	30,006,477.93
28. Gorontalo	5,288,344.47	5,726,685.04	6,188,275.44	6,722,078.82	7,316,833.03
29. Sulawesi Barat	5,223,616.81	5,599,706.59	6,253,906.68	6,726,598.19	7,223,319.84
Sulawesi/Sulawesi	140,615,210.79	155,897,269.30	170,227,561.38	187,023,106.91	203,463,918.33
30. Maluku	5,173,867.67	6,281,171.17	6,968,008.24	7,369,175.66	7,539,587.76
31. Maluku Utara	4,212,398.33	4,659,083.84	5,026,494.25	5,251,233.48	5,759,035.12
32. Papua Barat	7,387,275.23	7,601,436.85	9,034,860.16	9,006,699.06	10,035,943.53
33. Papua	27,037,628.81	28,882,224.98	30,778,247.41	33,171,667.40	35,530,181.03
Kep. Maluku dan Papua/ Maluku Archipelago and Papua	43,811,170.04	47,423,916.83	51,807,610.06	54,798,775.60	58,864,747.44
Kawasan Barat Indonesia/ West Region of Indonesia	1,899,540,214.01	2,071,809,690.63	2,160,110,100.32	2,258,311,331.55	2,349,572,313.57
Kawasan Timur Indonesia/ East Region of Indonesia	413,041,343.87	445,774,851.21	471,733,226.27	509,613,398.75	541,475,304.11
Jumlah 33 Provinsi/Total of 33 Provinces	2,312,581,557.88	2,517,584,541.83	2,631,843,326.59	2,767,924,730.30	2,891,047,617.68
I n d o n e s i a	2,316,359,104.10	2,527,728,790.48	2,661,311,063.17	2,770,963,371.87	2,916,601,630.56

Tabel/Table 108
Pembentukan Modal Tetap Bruto Bangunan Atas Dasar Harga Konstan 2010
Menurut Provinsi, 2011-2015 (Juta Rp) /
Gross Fixed Capital Formation-Buildings at 2010 Constant Prices
by Provinces, 2011-2015 (Million Rp)

Provinsi/ Province	2011	2012	2013	2014*)	2015**)
(1)	(2)	(3)	(4)	(5)	(6)
1. Aceh	20,893,357.32	22,175,662.90	23,483,204.94	24,633,731.88	25,615,944.29
2. Sumatera Utara	85,479,889.28	92,540,043.44	98,211,954.66	101,633,218.63	106,130,575.01
3. Sumatera Barat	21,214,112.25	22,523,620.84	24,180,357.89	25,030,567.85	26,423,870.89
4. Riau	79,645,560.25	87,035,096.52	92,983,709.15	94,482,704.65	98,566,623.56
5. Jambi	13,793,530.78	16,192,728.34	18,245,525.74	20,103,683.09	21,106,254.08
6. Sumatera Selatan	60,446,635.94	63,825,258.14	67,345,136.59	70,701,225.90	70,765,402.27
7. Bengkulu	3,398,740.49	3,793,475.48	4,086,137.27	4,414,026.21	4,536,522.04
8. Lampung	33,857,908.09	35,084,147.74	36,460,303.84	39,592,111.62	39,926,706.56
9. Kepulauan Bangka Belitung	4,561,888.21	4,802,149.77	5,014,258.23	5,227,108.28	5,478,783.35
10. Kepulauan Riau	34,120,012.39	36,861,017.84	39,388,776.33	41,632,570.85	43,898,001.57
Sumatera/Sumatera	357,411,635.00	384,833,201.02	409,399,364.64	427,450,948.96	442,448,683.61
11. DKI Jakarta	406,234,331.60	434,761,150.70	462,247,295.90	484,823,392.00	506,796,510.47
12. Jawa Barat	166,521,296.60	186,619,323.80	206,790,121.94	215,055,739.76	225,128,732.44
13. Jawa Tengah	158,676,654.40	165,933,881.00	174,316,694.70	185,636,014.30	198,506,042.67
14. DI Yogyakarta	14,831,453.64	15,633,423.84	16,436,213.46	17,344,657.85	18,073,133.48
15. Jawa Timur	221,853,664.73	240,821,564.60	255,495,154.90	267,280,283.50	283,401,251.44
16. Banten	55,055,971.09	62,738,995.57	66,962,546.29	70,020,860.71	74,797,900.02
Jawa/Jawa	1,023,173,372.06	1,106,508,339.51	1,182,248,027.19	1,240,160,948.12	1,306,703,570.52
17. Bali	21,560,983.13	23,042,899.34	24,639,579.01	24,802,007.01	26,255,167.78
18. Nusa Tenggara Barat	13,908,092.77	14,352,468.35	14,941,779.57	15,419,674.30	17,210,663.21
19. Nusa Tenggara Timur	10,815,980.11	11,715,425.94	12,301,374.96	16,690,905.17	19,785,966.10
Bali dan Kep. Nusa Tenggara/ Bali and Nusa Tenggara Archipelago	46,285,056.01	49,110,793.63	51,882,733.54	56,912,586.48	63,251,797.09
20. Kalimantan Barat	18,702,556.50	20,097,865.11	21,089,629.33	23,329,138.84	24,505,297.45
21. Kalimantan Tengah	13,337,959.80	14,050,024.85	14,924,413.80	16,320,795.98	17,891,390.99
22. Kalimantan Selatan	14,364,063.25	15,204,174.41	16,079,859.91	17,007,306.54	17,937,755.34
23. Kalimantan Timur ¹	65,535,325.48	69,732,442.74	73,308,639.66	78,060,193.55	77,249,529.02
Kalimantan/Kalimantan	111,939,905.03	119,084,507.11	125,402,542.70	134,717,434.91	137,583,972.80
24. Sulawesi Utara	20,189,265.69	20,055,416.06	21,023,701.46	21,551,197.18	24,035,635.64
25. Sulawesi Tengah	16,983,717.97	19,638,335.81	21,892,093.24	25,584,609.91	29,820,922.56
26. Sulawesi Selatan	52,621,488.04	61,404,564.79	68,142,279.88	73,509,180.95	79,453,787.25
27. Sulawesi Tenggara	14,278,770.97	14,862,806.46	15,686,637.22	17,926,624.08	19,363,702.67
28. Gorontalo	3,288,834.30	3,546,503.57	3,838,861.55	4,149,440.04	4,495,740.62
29. Sulawesi Barat	3,347,769.61	3,657,877.65	4,199,605.22	4,498,244.05	4,848,583.79
Sulawesi/Sulawesi	110,709,846.58	123,165,504.35	134,783,178.58	147,219,296.21	162,018,372.54
30. Maluku	3,208,123.31	3,864,634.58	4,472,453.07	4,761,168.23	4,796,466.80
31. Maluku Utara	2,290,796.98	2,438,554.44	2,603,929.49	2,751,132.35	2,957,526.64
32. Papua Barat	5,184,734.00	5,372,971.06	6,695,945.93	6,649,714.28	7,483,455.72
33. Papua	18,543,769.97	19,769,044.37	21,020,335.57	22,816,477.84	24,489,648.27
Kep. Maluku dan Papua/ Maluku Archipelago and Papua	29,227,424.25	31,445,204.44	34,792,664.06	36,978,492.70	39,727,097.43
Kawasan Barat Indonesia/ West Region of Indonesia	1,402,145,990.18	1,514,384,439.88	1,616,286,970.84	1,692,413,904.10	1,775,407,421.91
Kawasan Timur Indonesia/ East Region of Indonesia	276,601,248.74	299,763,110.19	322,221,539.87	351,025,803.29	376,326,072.07
Jumlah 33 Provinsi/Total of 33 Provinces	1,678,747,238.93	1,814,147,550.06	1,938,508,510.70	2,043,439,707.39	2,151,733,493.98
I n d o n e s i a	1,675,388,660.32	1,811,557,991.24	1,933,672,018.71	2,040,225,393.14	2,167,519,422.47

Tabel/Table 109
Pembentukan Modal Tetap Bruto non Bangunan Atas Dasar Harga Konstan 2010
Menurut Provinsi, 2011-2015 (Juta Rp) /
Gross Fixed Capital Formation-Non Buildings at 2010 Constant Prices
by Provinces, 2011-2015 (Million Rp)

Provinsi/ Province	2011	2012	2013	2014*)	2015**)
(1)	(2)	(3)	(4)	(5)	(6)
1. Aceh	12,087,418.54	12,726,155.88	11,252,822.11	12,297,217.61	12,983,817.56
2. Sumatera Utara	19,994,787.99	21,963,112.18	22,224,408.81	22,515,354.58	22,929,623.75
3. Sumatera Barat	12,883,556.58	13,757,188.96	13,777,058.08	14,912,124.50	15,252,589.10
4. Riau	31,076,464.65	33,943,759.94	34,354,774.34	35,157,023.52	36,333,636.89
5. Jambi	7,777,509.31	9,733,459.39	10,021,165.78	8,958,422.15	7,734,601.08
6. Sumatera Selatan	20,049,230.44	21,394,636.46	21,915,276.18	22,703,187.85	22,662,755.66
7. Bengkulu	9,197,696.14	9,881,154.27	10,733,515.18	11,600,001.52	12,026,592.04
8. Lampung	15,200,953.27	18,562,676.12	19,230,500.82	19,249,649.53	21,365,485.36
9. Kepulauan Bangka Belitung	3,585,245.78	3,747,912.09	3,955,801.37	4,179,919.24	4,338,649.22
10. Kepulauan Riau	14,301,845.22	15,208,653.13	16,126,551.43	17,099,041.50	16,741,206.27
Sumatera/Sumatera	146,154,707.91	160,918,708.42	163,591,874.10	168,671,942.00	172,368,956.93
11. DKI Jakarta	127,355,129.20	150,809,896.30	156,553,378.20	153,554,305.90	150,308,645.53
12. Jawa Barat	78,802,274.31	84,451,471.96	61,528,158.92	80,537,683.30	83,752,189.33
13. Jawa Tengah	28,420,166.77	36,394,329.65	36,903,770.54	34,373,429.07	32,835,095.56
14. DI Yogyakarta	3,413,891.58	3,574,465.95	3,754,596.69	4,013,964.58	4,213,481.08
15. Jawa Timur	67,788,059.23	74,100,388.20	74,785,674.73	77,435,280.28	81,079,758.39
16. Banten	33,730,968.60	33,896,335.31	33,233,271.89	33,312,686.61	34,464,488.96
Jawa/Jawa	339,510,489.69	383,226,887.37	366,758,850.97	383,227,349.74	386,653,658.84
17. Bali	11,729,026.23	13,279,654.96	13,472,404.42	13,998,135.71	15,142,275.89
18. Nusa Tenggara Barat	6,144,757.53	7,648,791.60	7,271,646.50	7,530,554.29	8,405,052.84
19. Nusa Tenggara Timur	3,907,696.49	4,128,939.31	5,313,462.74	5,532,319.30	6,258,514.02
Bali dan Kep. Nusa Tenggara/ Bali and Nusa Tenggara Archipelago	21,781,480.25	25,057,385.87	26,057,513.66	27,061,009.31	29,805,842.75
20. Kalimantan Barat	11,323,614.21	12,222,427.19	11,954,847.96	12,816,546.36	13,699,951.63
21. Kalimantan Tengah	13,432,430.47	14,602,089.14	14,819,251.36	15,589,450.25	16,158,107.91
22. Kalimantan Selatan	5,530,799.94	5,706,905.61	6,032,624.29	6,385,228.17	6,706,641.24
23. Kalimantan Timur ¹	51,611,686.48	52,992,110.82	51,660,524.75	53,109,403.49	53,337,768.60
Kalimantan/Kalimantan	81,898,531.10	85,523,532.76	84,467,248.36	87,900,628.27	89,902,469.37
24. Sulawesi Utara	1,771,888.29	2,314,102.69	2,307,560.89	2,279,975.15	1,960,143.10
25. Sulawesi Tengah	4,278,769.00	4,518,410.19	4,778,382.49	5,122,759.49	5,279,960.27
26. Sulawesi Selatan	11,940,430.84	13,273,482.49	14,833,573.95	16,784,216.73	18,366,838.70
27. Sulawesi Tenggara	8,038,918.72	8,503,759.17	9,121,150.12	10,815,866.42	10,642,775.26
28. Gorontalo	1,999,510.17	2,180,181.47	2,349,413.89	2,572,638.78	2,821,092.42
29. Sulawesi Barat	1,875,847.20	1,941,828.94	2,054,301.46	2,228,354.14	2,374,736.04
Sulawesi/Sulawesi	29,905,364.21	32,731,764.95	35,444,382.80	39,803,810.70	41,445,545.79
30. Maluku	1,965,744.37	2,416,536.59	2,495,555.17	2,608,007.42	2,743,120.96
31. Maluku Utara	1,921,601.35	2,220,529.41	2,422,564.77	2,500,101.13	2,801,508.48
32. Papua Barat	2,202,541.23	2,228,465.79	2,338,914.24	2,356,984.77	2,552,487.81
33. Papua	8,493,858.84	9,113,180.61	9,757,911.84	10,355,189.56	11,040,532.76
Kep. Maluku dan Papua/ Maluku Archipelago and Papua	14,583,745.79	15,978,712.39	17,014,946.01	17,820,282.89	19,137,650.01
Kawasan Barat Indonesia/ West Region of Indonesia	497,394,223.83	557,425,250.75	543,823,129.48	565,897,427.45	574,164,891.67
Kawasan Timur Indonesia/ East Region of Indonesia	136,440,095.12	146,011,741.02	149,511,686.40	158,587,595.46	165,149,232.04
Jumlah 33 Provinsi/Total of 33 Provinces	633,834,318.95	703,436,991.77	693,334,815.89	724,485,022.92	739,314,123.70
I n d o n e s i a	640,970,443.78	716,170,799.25	727,639,044.46	730,737,978.73	749,082,208.09

Tabel/Table 110
Perubahan Persediaan Atas Dasar Harga Konstan 2010
Menurut Provinsi, 2011-2015 (Juta Rp) /
Changes in Inventories at 2010 Constant Prices
by Provinces, 2011-2015 (Million Rp)

Provinsi/ Province	2011	2012	2013	2014*)	2015**)
(1)	(2)	(3)	(4)	(5)	(6)
1. Aceh	419,259.79	1,553,962.22	(32,303.88)	33,990.53	(88,309.60)
2. Sumatera Utara	4,763,219.70	7,095,220.20	6,472,267.97	9,761,925.24	11,958,434.00
3. Sumatera Barat	516,829.59	1,021,291.98	415,050.36	69,047.38	81,038.41
4. Riau	20,509,737.81	20,604,713.82	14,950,461.59	11,199,137.72	3,663,055.64
5. Jambi	(3,095,529.84)	1,450,159.15	(1,167,644.72)	1,468,416.73	1,299,005.74
6. Sumatera Selatan	(169,787.28)	8,322,088.99	(1,203,187.25)	2,054,005.39	(432,054.42)
7. Bengkulu	608,799.37	634,165.70	632,005.68	756,548.97	790,643.69
8. Lampung	962,361.23	930,213.39	465,748.02	222,691.40	269,480.49
9. Kepulauan Bangka Belitung	1,006,077.46	771,265.32	797,332.63	884,346.31	873,740.74
10. Kepulauan Riau	(1,244,418.88)	4,137,907.51	2,888,101.19	2,570,398.20	697,883.40
Sumatera/Sumatera	24,276,548.96	46,520,988.28	24,217,831.60	29,020,507.86	19,112,918.09
11. DKI Jakarta	1,935,468.08	2,768,495.84	3,260,020.65	2,849,783.52	2,902,367.62
12. Jawa Barat	40,334,493.84	67,695,891.30	52,493,815.91	61,632,452.52	55,216,704.80
13. Jawa Tengah	35,727,932.39	36,462,121.82	21,017,823.65	16,261,492.29	4,617,073.38
14. DI Yogyakarta	813,139.34	804,880.18	832,539.62	930,599.33	974,645.02
15. Jawa Timur	10,040,038.67	71,177.28	1,232,036.57	36,268,132.13	29,884,493.25
16. Banten	7,251,153.07	8,401,097.94	5,927,132.66	3,222,701.36	1,063,721.49
Jawa/Jawa	96,102,225.39	116,203,664.35	84,763,369.05	121,165,161.15	94,659,005.57
17. Bali	1,017,525.08	1,468,005.11	905,470.15	792,126.82	176,189.85
18. Nusa Tenggara Barat	(4,086,551.27)	(596,787.31)	(4,575.99)	395,320.33	222,189.85
19. Nusa Tenggara Timur	1,784,381.85	2,795,358.53	979,271.43	794,505.25	673,542.10
Bali dan Kep. Nusa Tenggara/ Bali and Nusa Tenggara Archipelago	(1,284,644.33)	3,666,576.33	1,880,165.59	1,981,952.40	1,071,921.80
20. Kalimantan Barat	2,338,862.00	1,060,610.37	1,773,135.22	1,319,978.83	1,263,652.40
21. Kalimantan Tengah	532,887.20	563,173.70	447,174.36	887,640.25	996,366.23
22. Kalimantan Selatan	(989,197.58)	1,175,413.45	399,533.98	232,049.81	67,327.41
23. Kalimantan Timur ¹	4,329,640.18	6,221,685.67	5,330,388.62	6,529,785.72	4,548,876.13
Kalimantan/Kalimantan	6,212,191.79	9,020,883.19	7,950,232.18	8,969,454.60	6,876,222.17
24. Sulawesi Utara	57,277.75	124,540.27	48,170.11	48,033.19	17,637.53
25. Sulawesi Tengah	907,837.35	1,368,147.18	1,033,507.17	1,136,330.86	2,379,699.16
26. Sulawesi Selatan	2,163,696.61	5,431,187.28	3,969,529.77	(971,162.07)	4,659,781.01
27. Sulawesi Tenggara	(468,833.45)	876,216.48	200,914.80	496,888.54	328,309.75
28. Gorontalo	242,954.09	499,055.58	294,260.35	634,510.25	383,447.59
29. Sulawesi Barat	419,282.46	399,738.50	239,415.55	263,080.25	92,358.56
Sulawesi/Sulawesi	3,322,214.82	8,698,885.30	5,785,797.75	1,607,681.03	7,861,233.60
30. Maluku	182,551	265,793	209,318	239,029	124,336
31. Maluku Utara	113,536	688,690	(982,248)	(450,650)	(234,610)
32. Papua Barat	961,473.07	4,294,378.35	(1,079,473.42)	(1,369,361.44)	961,254.96
33. Papua	(1,046,426.65)	116,147.84	221,384.06	(183,545.38)	132,625.62
Kep. Maluku dan Papua/ Maluku Archipelago and Papua	211,133.10	5,365,009.09	(1,631,018.92)	(1,764,528.54)	983,606.91
Kawasan Barat Indonesia/ West Region of Indonesia	121,396,299.43	164,192,657.74	109,886,670.80	150,977,795.84	113,948,113.50
Kawasan Timur Indonesia/ East Region of Indonesia	7,443,370.29	25,283,348.80	13,079,706.43	10,002,432.66	16,616,794.63
Jumlah 33 Provinsi/Total of 33 Provinces	128,839,669.73	189,476,006.54	122,966,377.24	160,980,228.50	130,564,908.13
I n d o n e s i a	118,207,333.59	174,183,105.45	149,136,632.77	162,852,605.28	112,847,909.60

Tabel/Table 111
Ekspor Barang dan Jasa Atas Dasar Harga Konstan 2010
Menurut Provinsi, 2011-2015 (Juta Rp) /
Export of Goods and Services at 2010 Constant Prices
by Provinces, 2011-2015 (Million Rp)

Provinsi/ Province	2011	2012	2013	2014*)	2015**)
(1)	(2)	(3)	(4)	(5)	(6)
1. Aceh	48,293,014.06	47,295,411.50	48,786,604.46	47,545,186.43	45,871,842.69
2. Sumatera Utara	168,211,092.12	188,447,525.03	178,463,316.83	192,560,510.78	189,564,930.17
3. Sumatera Barat	77,711,850.26	82,635,885.26	91,277,377.04	97,940,527.53	103,336,930.01
4. Riau	236,227,796.25	307,747,679.27	285,085,390.07	241,669,590.10	190,805,653.19
5. Jambi	76,468,466.16	72,869,862.83	76,358,620.57	79,979,732.97	87,375,823.72
6. Sumatera Selatan	66,261,093.50	74,001,468.88	85,500,813.99	92,694,506.16	91,509,040.99
7. Bengkulu	11,639,894.48	13,078,845.76	12,820,113.99	12,665,123.02	13,182,211.79
8. Lampung	65,805,534.66	82,723,066.36	88,292,004.17	90,417,148.11	87,068,472.41
9. Kepulauan Bangka Belitung	30,215,188.85	27,889,319.01	30,189,033.32	34,967,851.53	28,434,997.52
10. Kepulauan Riau	244,113,022.18	207,201,071.69	234,453,594.97	232,542,222.14	251,484,479.83
Sumatera/Sumatera	1,024,946,952.52	1,103,890,135.59	1,131,226,869.41	1,122,982,398.79	1,088,634,382.32
11. DKI Jakarta	537,109,803.86	558,112,838.77	541,272,493.52	546,667,194.98	474,430,943.29
12. Jawa Barat	370,434,866.96	404,625,253.81	379,154,224.99	408,927,921.88	443,801,135.12
13. Jawa Tengah	205,730,917.74	230,028,638.75	260,571,807.27	262,262,716.93	291,340,185.77
14. DI Yogyakarta	32,623,458.30	35,527,171.37	37,531,259.85	40,089,136.27	41,975,091.29
15. Jawa Timur	420,587,842.55	482,859,267.62	515,981,673.23	554,471,501.53	579,075,202.95
16. Banten	244,595,477.64	269,522,317.47	266,070,520.60	281,659,612.21	292,438,378.01
Jawa/Jawa	1,811,082,367.06	1,980,675,487.79	2,000,581,979.47	2,094,078,083.81	2,123,060,936.42
17. Bali	62,422,388.69	76,949,524.65	89,727,458.41	102,436,064.05	104,540,784.24
18. Nusa Tenggara Barat	25,912,106.55	17,349,744.66	15,088,569.34	11,386,530.05	22,117,096.26
19. Nusa Tenggara Timur	3,782,915.03	4,579,910.13	4,708,868.28	6,242,692.35	5,888,753.91
Bali dan Kep. Nusa Tenggara/ Bali and Nusa Tenggara Archipelago	92,117,410.27	98,879,179.43	109,524,896.03	120,065,286.44	132,546,634.40
20. Kalimantan Barat	19,992,976.81	16,077,198.81	18,475,303.09	9,827,482.26	9,473,503.18
21. Kalimantan Tengah	25,677,627.64	27,979,596.57	31,494,888.09	32,010,690.21	34,506,710.13
22. Kalimantan Selatan	91,457,942.98	91,807,106.56	91,706,846.91	91,055,533.44	84,731,586.77
23. Kalimantan Timur ¹	461,745,843.28	488,597,482.80	504,266,870.51	515,299,890.73	513,693,657.16
Kalimantan/Kalimantan	598,874,390.70	624,461,384.74	645,943,908.60	648,193,596.64	642,405,457.24
24. Sulawesi Utara	18,579,838.42	24,554,470.62	19,319,593.27	22,948,288.68	18,143,273.75
25. Sulawesi Tengah	15,469,878.32	18,842,871.94	19,843,541.64	19,650,439.45	25,068,179.61
26. Sulawesi Selatan	52,855,571.59	51,218,349.55	52,363,205.32	59,748,083.56	52,556,875.58
27. Sulawesi Tenggara	15,382,386.19	18,720,095.58	19,229,505.89	14,909,013.13	7,893,788.75
28. Gorontalo	3,799,518.41	4,775,883.89	4,812,590.76	5,177,218.69	5,339,561.88
29. Sulawesi Barat	11,066,665.34	12,400,480.41	12,055,168.05	12,357,565.28	13,274,820.78
Sulawesi/Sulawesi	117,153,858.27	130,512,151.99	127,623,604.94	134,790,608.79	122,276,500.35
30. Maluku	4,853,535.57	5,749,114.43	5,835,693.86	5,189,178.19	5,183,548.78
31. Maluku Utara	8,253,724.43	8,503,784.06	11,056,889.25	12,921,493.58	17,340,156.37
32. Papua Barat	24,503,153.14	30,443,337.32	30,182,354.70	35,314,415.03	40,271,198.59
33. Papua	63,213,422.77	57,673,923.85	52,186,636.32	32,339,081.48	37,152,794.88
Kep. Maluku dan Papua/ Maluku Archipelago and Papua	100,823,835.90	102,370,159.65	99,261,574.14	85,764,168.28	99,947,698.62
Kawasan Barat Indonesia/ West Region of Indonesia	2,898,451,708.27	3,161,515,148.03	3,221,536,307.29	3,319,496,546.64	3,316,236,102.98
Kawasan Timur Indonesia/ East Region of Indonesia	846,547,106.45	879,273,351.17	892,626,525.31	886,377,596.10	892,635,506.37
Jumlah 33 Provinsi/Total of 33 Provinces	3,744,998,814.73	4,040,788,499.19	4,114,162,832.59	4,205,874,142.74	4,208,871,609.35

Tabel/Table 112
Ekspor Luar Negeri Atas Dasar Harga Konstan 2010
Menurut Provinsi, 2011-2015 (Juta Rp) /
Foreign export at 2010 Constant Prices
by Provinces, 2011-2015 (Million Rp)

Provinsi/ Province	2011	2012	2013	2014*)	2015**)
(1)	(2)	(3)	(4)	(5)	(6)
1. Aceh	10,110,933.08	8,347,362.02	6,541,536.39	4,711,780.46	1,669,422.12
2. Sumatera Utara	99,722,387.37	92,360,520.58	95,070,545.82	94,047,908.96	91,963,247.94
3. Sumatera Barat	21,312,944.46	17,555,983.31	19,281,019.55	19,921,642.76	21,084,362.49
4. Riau	162,929,191.85	225,188,741.37	197,982,964.66	207,525,894.73	175,835,202.94
5. Jambi	36,560,562.54	34,396,398.26	33,890,676.60	34,082,269.10	34,277,857.36
6. Sumatera Selatan	42,609,543.91	41,201,265.35	42,696,431.63	43,454,731.31	38,516,757.57
7. Bengkulu	4,151,774.69	5,147,242.86	4,310,579.24	2,802,788.92	1,886,401.02
8. Lampung	29,847,352.77	36,781,643.40	40,447,749.92	36,609,812.84	42,979,127.94
9. Kepulauan Bangka Belitung	24,846,623.67	22,220,162.18	23,716,450.31	27,201,531.27	21,880,821.48
10. Kepulauan Riau	130,000,384.88	66,055,064.29	99,781,979.81	109,059,666.51	153,797,106.84
Sumatera/Sumatera	562,091,699.23	549,254,383.63	563,719,933.92	579,418,026.85	583,890,307.71
11. DKI Jakarta	201,599,193.60	224,117,319.32	228,551,620.65	230,289,696.53	230,271,305.08
12. Jawa Barat	239,424,314.90	254,271,202.95	245,716,075.29	259,455,950.60	258,879,345.25
13. Jawa Tengah	49,680,050.23	53,707,483.11	61,923,620.41	67,834,650.08	68,036,923.24
14. DI Yogyakarta	2,543,261.48	2,933,953.94	3,541,640.18	4,278,247.95	4,413,222.85
15. Jawa Timur	181,613,720.48	194,727,322.13	198,883,558.86	194,635,845.43	188,445,608.35
16. Banten	93,152,868.49	94,340,081.12	101,930,993.56	108,932,591.22	100,496,601.62
Jawa/Jawa	768,013,409.17	824,097,362.58	840,547,508.96	865,426,981.82	850,543,006.39
17. Bali	31,862,949.46	33,174,014.18	37,069,629.52	44,087,262.48	46,083,567.53
18. Nusa Tenggara Barat	10,808,467.30	6,873,024.94	5,076,658.55	3,954,769.10	15,393,076.07
19. Nusa Tenggara Timur	976,532.26	1,046,374.54	943,088.23	1,008,602.05	1,210,254.45
Bali dan Kep. Nusa Tenggara/ Bali and Nusa Tenggara Archipelago	43,647,949.02	41,093,413.65	43,089,376.30	49,050,633.63	62,686,898.05
20. Kalimantan Barat	18,607,963.91	14,627,777.98	16,367,528.29	8,689,258.25	8,359,842.42
21. Kalimantan Tengah	12,584,264.01	12,825,904.46	16,709,563.77	14,587,078.14	13,324,046.35
22. Kalimantan Selatan	87,035,582.41	86,704,615.11	86,329,825.24	85,667,656.19	78,855,125.30
23. Kalimantan Timur ¹	321,094,486.35	329,550,077.24	338,999,910.97	304,222,620.64	263,709,518.58
Kalimantan/Kalimantan	439,322,296.67	443,708,374.79	458,406,828.27	413,166,613.21	364,248,532.64
24. Sulawesi Utara	9,276,346.45	11,819,963.85	9,291,649.63	12,396,746.23	10,945,881.14
25. Sulawesi Tengah	4,791,230.98	5,236,058.91	5,475,998.46	3,915,543.21	8,108,553.02
26. Sulawesi Selatan	17,333,112.11	15,533,439.42	16,458,159.74	18,071,268.35	16,237,697.20
27. Sulawesi Tenggara	9,141,996.57	11,524,260.49	10,461,632.71	4,066,264.00	3,214,818.98
28. Gorontalo	59,607.24	158,859.88	81,249.04	177,790.34	372,338.54
29. Sulawesi Barat	28,883.21	17,719.24	17,432.70	2,532,783.69	3,655,374.73
Sulawesi/Sulawesi	40,631,176.56	44,290,301.78	41,786,122.29	41,160,395.82	42,534,663.59
30. Maluku	2,404,341.61	2,853,615.03	2,692,979.14	2,201,616.47	2,213,126.69
31. Maluku Utara	6,069,815.95	6,119,829.21	8,415,141.76	324,546.33	147,432.97
32. Papua Barat	22,580,422.16	28,231,810.40	26,238,640.54	30,710,166.99	35,639,902.04
33. Papua	33,910,145.84	24,281,055.26	32,143,119.07	17,091,170.99	23,736,758.04
Kep. Maluku dan Papua/ Maluku Archipelago and Papua	64,964,725.56	61,486,309.91	69,489,880.51	50,327,500.78	61,737,219.75
Kawasan Barat Indonesia/ West Region of Indonesia	1,361,968,057.87	1,406,525,760.39	1,441,337,072.40	1,488,932,271.14	1,480,516,881.62
Kawasan Timur Indonesia/ East Region of Indonesia	556,703,198.34	557,404,385.95	575,702,577.85	509,617,880.96	485,123,746.50
Jumlah 33 Provinsi/Total of 33 Provinces	1,918,671,256.21	1,963,930,146.34	2,017,039,650.25	1,998,550,152.10	1,965,640,628.12
I n d o n e s i a	1,914,267,941.37	1,945,063,702.94	2,026,119,658.47	2,046,739,876.00	1,800,958,350.64

Tabel/Table 113
Ekspor Barang Luar Negeri Atas Dasar Harga Konstan 2010
Menurut Provinsi, 2011-2015 (Juta Rp) /
Goods Foreign Export at 2010 Constant Prices
by Provinces, 2011-2015 (Million Rp)

Provinsi/ Province	2011	2012	2013	2014*)	2015**)
(1)	(2)	(3)	(4)	(5)	(6)
1. Aceh	9,716,764.46	7,921,651.71	6,115,080.70	4,273,567.37	1,206,436.14
2. Sumatera Utara	96,357,783.38	88,594,924.73	91,126,311.74	90,009,951.08	87,046,319.98
3. Sumatera Barat	20,665,050.42	16,843,119.87	18,482,467.78	19,023,995.59	20,157,473.53
4. Riau	162,156,357.30	224,340,972.50	197,055,435.75	206,570,423.33	174,845,625.71
5. Jambi	36,426,939.95	34,247,437.71	33,757,073.30	33,964,224.39	34,180,504.75
6. Sumatera Selatan	42,182,609.21	40,702,254.74	42,202,058.18	42,924,563.11	37,884,629.92
7. Bengkulu	4,087,833.44	5,076,691.54	4,242,843.96	2,733,248.14	1,823,679.73
8. Lampung	29,458,602.73	36,370,592.85	40,029,525.31	36,169,145.97	42,533,479.03
9. Kepulauan Bangka Belitung	24,796,348.15	22,167,530.14	23,667,196.43	27,150,267.22	21,815,814.65
10. Kepulauan Riau	115,076,988.59	50,135,731.86	82,001,749.02	89,033,247.50	133,264,619.94
Sumatera/Sumatera	540,925,277.64	526,400,907.64	538,679,742.17	551,852,633.71	554,758,583.39
11. DKI Jakarta	99,636,963.70	111,059,236.65	111,550,211.55	113,327,538.88	114,289,369.80
12. Jawa Barat	235,945,750.42	250,246,391.81	241,498,715.00	255,183,573.00	255,213,281.00
13. Jawa Tengah	48,221,297.52	52,032,286.44	60,389,208.40	66,715,666.98	67,092,876.76
14. DI Yogyakarta	1,986,778.33	2,256,358.30	2,594,947.93	3,246,508.55	3,350,936.21
15. Jawa Timur	174,378,523.36	186,592,905.75	190,568,989.89	186,583,961.02	180,898,411.21
16. Banten	92,418,078.89	93,534,269.31	101,126,809.23	108,128,811.81	99,703,319.73
Jawa/Jawa	652,587,392.22	695,721,448.25	707,728,882.01	733,186,060.25	720,548,194.71
17. Bali	6,475,891.10	6,275,868.86	5,851,069.38	6,032,499.21	5,113,963.89
18. Nusa Tenggara Barat	10,630,701.15	6,542,991.22	4,574,590.21	3,072,483.20	14,506,250.32
19. Nusa Tenggara Timur	401,548.50	493,473.01	400,010.70	373,133.50	518,955.19
Bali dan Kep. Nusa Tenggara/ Bali and Nusa Tenggara Archipelago	17,508,140.75	13,312,333.08	10,825,670.29	9,478,115.92	20,139,169.39
20. Kalimantan Barat	18,078,498.74	14,077,808.63	15,801,456.38	8,163,153.45	7,748,768.02
21. Kalimantan Tengah	12,445,561.09	12,671,874.53	16,563,297.68	14,464,032.88	13,227,547.42
22. Kalimantan Selatan	86,546,059.12	86,253,280.96	85,817,647.03	85,207,810.56	78,372,261.71
23. Kalimantan Timur ¹	319,070,611.76	327,289,693.56	336,759,841.40	302,452,956.79	261,985,916.52
Kalimantan/Kalimantan	436,140,730.71	440,292,657.68	454,942,242.49	410,287,953.68	361,334,493.66
24. Sulawesi Utara	8,855,167.06	11,341,231.46	8,841,729.52	11,998,104.59	10,546,584.76
25. Sulawesi Tengah	4,662,839.48	5,090,774.53	5,334,890.69	3,793,547.77	7,958,244.20
26. Sulawesi Selatan	16,789,475.70	14,940,231.99	15,846,664.87	17,523,797.52	15,650,974.22
27. Sulawesi Tenggara	8,999,154.05	11,363,072.73	10,269,371.79	3,888,853.02	3,026,486.40
28. Gorontalo	30,906.98	127,303.39	50,927.72	151,057.35	344,969.22
29. Sulawesi Barat	11,500.56	-	-	2,517,187.72	3,639,179.54
Sulawesi/Sulawesi	39,349,043.83	42,862,614.09	40,343,584.59	39,872,547.97	41,166,438.34
30. Maluku	2,372,904.62	2,821,853.32	2,661,155.62	2,171,520.55	2,182,033.06
31. Maluku Utara	6,025,621.88	6,085,491.70	8,388,260.69	299,648.57	119,668.79
32. Papua Barat	22,527,876.83	28,173,601.35	26,183,433.78	30,659,219.28	35,581,974.94
33. Papua	33,682,879.82	24,073,066.44	31,960,298.92	16,921,444.15	23,556,715.93
Kep. Maluku dan Papua/ Maluku Archipelago and Papua	64,609,283.15	61,154,012.81	69,193,149.01	50,051,832.55	61,440,392.72
Kawasan Barat Indonesia/ West Region of Indonesia	1,199,988,560.96	1,228,398,224.74	1,252,259,693.56	1,291,071,193.18	1,280,420,741.99
Kawasan Timur Indonesia/ East Region of Indonesia	551,131,307.34	551,345,748.81	569,453,577.00	503,657,950.90	478,966,530.23
Jumlah 33 Provinsi/Total of 33 Provinces	1,751,119,868.30	1,779,743,973.55	1,821,713,270.56	1,794,729,144.08	1,759,387,272.22
I n d o n e s i a	1,746,663,390.20	1,761,024,328.35	1,828,165,825.61	1,843,181,751.16	1,541,959,212.68

Tabel/Table 114
Ekspor Jasa Luar Negeri Atas Dasar Harga Konstan 2010
Menurut Provinsi, 2011-2015 (Juta Rp) /
Services Foreign Export at 2010 Constant Prices
by Provinces, 2011-2015 (Million Rp)

Provinsi/ Province	2011	2012	2013	2014*)	2015**)
(1)	(2)	(3)	(4)	(5)	(6)
1. Aceh	394,168.62	425,710.32	426,455.69	438,213.09	462,985.98
2. Sumatera Utara	3,364,603.99	3,765,595.86	3,944,234.09	4,037,957.87	4,916,927.96
3. Sumatera Barat	647,894.04	712,863.44	798,551.77	897,647.17	926,888.96
4. Riau	772,834.55	847,768.87	927,528.91	955,471.40	989,577.23
5. Jambi	133,622.59	148,960.55	133,603.29	118,044.71	97,352.61
6. Sumatera Selatan	426,934.70	499,010.61	494,373.44	530,168.20	632,127.65
7. Bengkulu	63,941.24	70,551.32	67,735.27	69,540.77	62,721.29
8. Lampung	388,750.04	411,050.55	418,224.60	440,666.87	445,648.91
9. Kepulauan Bangka Belitung	50,275.52	52,632.04	49,253.88	51,264.04	65,006.83
10. Kepulauan Riau	14,923,396.29	15,919,332.43	17,780,230.79	20,026,419.01	20,532,486.90
Sumatera/Sumatera	21,166,421.59	22,853,475.99	25,040,191.75	27,565,393.14	29,131,724.32
11. DKI Jakarta	101,962,229.90	113,058,082.68	117,001,409.09	116,962,157.65	115,981,935.28
12. Jawa Barat	3,478,564.48	4,024,811.14	4,217,360.29	4,272,377.60	3,666,064.25
13. Jawa Tengah	1,458,752.71	1,675,196.67	1,534,412.01	1,118,983.10	944,046.47
14. DI Yogyakarta	556,483.15	677,595.64	946,692.25	1,031,739.40	1,062,286.64
15. Jawa Timur	7,235,197.13	8,134,416.38	8,314,568.97	8,051,884.41	7,547,197.14
16. Banten	734,789.60	805,811.81	804,184.33	803,779.41	793,281.89
Jawa/Jawa	115,426,016.96	128,375,914.33	132,818,626.95	132,240,921.57	129,994,811.68
17. Bali	25,387,058.36	26,898,145.32	31,218,560.14	38,054,763.26	40,969,603.64
18. Nusa Tenggara Barat	177,766.15	330,033.72	502,068.35	882,285.90	886,825.75
19. Nusa Tenggara Timur	574,983.75	552,901.52	543,077.52	635,468.54	691,299.26
Bali dan Kep. Nusa Tenggara/ Bali and Nusa Tenggara Archipelago	26,139,808.26	27,781,080.57	32,263,706.01	39,572,517.71	42,547,728.65
20. Kalimantan Barat	529,465.17	549,969.35	566,071.91	526,104.80	611,074.40
21. Kalimantan Tengah	138,702.92	154,029.93	146,266.09	123,045.26	96,498.93
22. Kalimantan Selatan	489,523.29	451,334.15	512,178.21	459,845.63	482,863.59
23. Kalimantan Timur ¹	2,023,874.59	2,260,383.68	2,240,069.56	1,769,663.85	1,723,602.06
Kalimantan/Kalimantan	3,181,565.96	3,415,717.11	3,464,585.78	2,878,659.53	2,914,038.98
24. Sulawesi Utara	421,179.39	478,732.39	449,920.11	398,641.64	399,296.37
25. Sulawesi Tengah	128,391.50	145,284.38	141,107.77	121,995.45	150,308.82
26. Sulawesi Selatan	543,636.41	593,207.43	611,494.87	547,470.83	586,722.98
27. Sulawesi Tenggara	142,842.52	161,187.76	192,260.92	177,410.98	188,332.58
28. Gorontalo	28,700.26	31,556.49	30,321.32	26,732.99	27,369.32
29. Sulawesi Barat	17,382.65	17,719.24	17,432.70	15,595.97	16,195.19
Sulawesi/Sulawesi	1,282,132.73	1,427,687.69	1,442,537.70	1,287,847.85	1,368,225.25
30. Maluku	31,436.99	31,761.70	31,823.52	30,095.92	31,093.63
31. Maluku Utara	44,194.07	34,337.52	26,881.07	24,897.76	27,764.18
32. Papua Barat	52,545.33	58,209.05	55,206.77	50,947.71	57,927.10
33. Papua	227,266.02	207,988.82	182,820.15	169,726.84	180,042.11
Kep. Maluku dan Papua/ Maluku Archipelago and Papua	355,442.41	332,297.10	296,731.50	275,668.23	296,827.02
Kawasan Barat Indonesia/ West Region of Indonesia	161,979,496.91	178,127,535.64	189,077,378.84	197,861,077.97	200,096,139.63
Kawasan Timur Indonesia/ East Region of Indonesia	5,571,891.00	6,058,637.14	6,249,000.85	5,959,930.05	6,157,216.26
Jumlah 33 Provinsi/Total of 33 Provinces	167,551,387.91	184,186,172.79	195,326,379.69	203,821,008.02	206,253,355.90
I n d o n e s i a	167,604,551.16	184,039,374.59	197,953,832.86	203,558,124.83	204,986,652.82

Tabel/Table 115
 Ekspor Antar Provinsi Atas Dasar Harga Konstan 2010
 Menurut Provinsi, 2011-2015 (Juta Rp) /
 Inter-Provincial exports at 2010 Constant Prices
 by Provinces, 2011-2015 (Million Rp)

Provinsi/ Province	2011	2012	2013	2014*)	2015**)
(1)	(2)	(3)	(4)	(5)	(6)
1. Aceh	38,182,080.98	38,948,049.47	42,245,068.07	42,833,405.96	44,202,420.57
2. Sumatera Utara	68,488,704.75	96,087,004.45	83,392,771.01	98,512,601.82	97,601,682.22
3. Sumatera Barat	56,398,905.80	65,079,901.94	71,996,357.48	78,018,884.77	82,252,567.52
4. Riau	73,298,604.40	82,558,937.90	87,102,425.41	34,143,695.38	14,970,450.25
5. Jambi	39,907,903.62	38,473,464.57	42,467,943.98	45,897,463.88	53,097,966.36
6. Sumatera Selatan	23,651,549.59	32,800,203.53	42,804,382.36	49,239,774.85	52,992,283.42
7. Bengkulu	7,488,119.79	7,931,602.90	8,509,534.75	9,862,334.10	11,295,810.77
8. Lampung	35,958,181.89	45,941,422.96	47,844,254.26	53,807,335.27	44,089,344.47
9. Kepulauan Bangka Belitung	5,368,565.18	5,669,156.83	6,472,583.01	7,766,320.26	6,554,176.04
10. Kepulauan Riau	114,112,637.31	141,146,007.40	134,671,615.16	123,482,555.63	97,687,372.99
Sumatera/Sumatera	462,855,253.29	554,635,751.96	567,506,935.49	543,564,371.94	504,744,074.61
11. DKI Jakarta	335,510,610.26	333,995,519.44	312,720,872.87	316,377,498.45	244,159,638.21
12. Jawa Barat	131,010,552.06	150,354,050.86	133,438,149.70	149,471,971.28	184,921,789.87
13. Jawa Tengah	156,050,867.51	176,321,155.64	198,648,186.86	194,428,066.85	223,303,262.53
14. DI Yogyakarta	30,080,196.82	32,593,217.43	33,989,619.67	35,810,888.33	37,561,868.44
15. Jawa Timur	238,974,122.07	288,131,945.49	317,098,114.37	359,835,656.10	390,629,594.60
16. Banten	151,442,609.15	175,182,236.35	164,139,527.04	172,727,020.99	191,941,776.39
Jawa/Jawa	1,043,068,957.88	1,156,578,125.21	1,160,034,470.51	1,228,651,101.99	1,272,517,930.04
17. Bali	30,559,439.23	43,775,510.47	52,657,828.89	58,348,801.57	58,457,216.71
18. Nusa Tenggara Barat	15,103,639.25	10,476,719.72	10,011,910.79	7,431,760.95	6,724,020.19
19. Nusa Tenggara Timur	2,806,382.78	3,533,535.59	3,765,780.05	5,234,090.30	4,678,499.45
Bali dan Kep. Nusa Tenggara/ Bali and Nusa Tenggara Archipelago	48,469,461.26	57,785,765.77	66,435,519.73	71,014,652.82	69,859,736.35
20. Kalimantan Barat	1,385,012.90	1,449,420.83	2,107,774.80	1,138,224.01	1,113,660.76
21. Kalimantan Tengah	13,093,363.63	15,153,692.12	14,785,324.32	17,423,612.08	21,182,663.78
22. Kalimantan Selatan	4,422,360.57	5,102,491.45	5,377,021.66	5,387,877.25	5,876,461.47
23. Kalimantan Timur ¹	140,651,356.93	159,047,405.56	165,266,959.54	211,077,270.09	249,984,138.58
Kalimantan/Kalimantan	159,552,094.03	180,753,009.96	187,537,080.33	235,026,983.43	278,156,924.60
24. Sulawesi Utara	9,303,491.97	12,734,506.77	10,027,943.64	10,551,542.45	7,197,392.61
25. Sulawesi Tengah	10,678,647.34	13,606,813.03	14,367,543.18	15,734,896.24	16,959,626.60
26. Sulawesi Selatan	35,522,459.48	35,684,910.12	35,905,045.58	41,676,815.21	36,319,178.38
27. Sulawesi Tenggara	6,240,389.62	7,195,835.09	8,767,873.18	10,842,749.13	4,678,969.77
28. Gorontalo	3,739,911.16	4,617,024.01	4,731,341.72	4,999,428.35	4,967,223.35
29. Sulawesi Barat	11,037,782.14	12,382,761.17	12,037,735.35	9,824,781.59	9,619,446.05
Sulawesi/Sulawesi	76,522,681.71	86,221,850.20	85,837,482.65	93,630,212.97	79,741,836.76
30. Maluku	2,449,193.96	2,895,499.40	3,142,714.72	2,987,561.72	2,970,422.09
31. Maluku Utara	2,183,908.48	2,383,954.85	2,641,747.49	12,596,947.25	17,192,723.40
32. Papua Barat	1,922,730.98	2,211,526.91	3,943,714.16	4,604,248.04	4,631,296.55
33. Papua	29,303,276.93	33,392,868.58	20,043,517.25	15,247,910.49	13,416,036.84
Kep. Maluku dan Papua/ Maluku Archipelago and Papua	35,859,110.35	40,883,849.75	29,771,693.62	35,436,667.50	38,210,478.87
Kawasan Barat Indonesia/ West Region of Indonesia	1,536,483,650.41	1,754,989,387.64	1,780,199,234.89	1,830,564,275.50	1,835,719,221.36
Kawasan Timur Indonesia/ East Region of Indonesia	289,843,908.11	321,868,965.21	316,923,947.45	376,759,715.15	407,511,759.87
Jumlah 33 Provinsi/Total of 33 Provinces	1,826,327,558.52	2,076,858,352.86	2,097,123,182.34	2,207,323,990.64	2,243,230,981.23

Tabel/Table 116
Impor Barang dan Jasa Atas Dasar Harga Konstan 2010
Menurut Provinsi, 2011-2015 (Juta Rp) /
Import of Goods and Services at 2010 Constant Prices
by Provinces, 2011-2015 (Million Rp)

Provinsi/ Province	2011	2012	2013	2014*)	2015**)
(1)	(2)	(3)	(4)	(5)	(6)
1. Aceh	54,862,324.97	56,550,741.63	56,583,796.95	58,591,369.57	62,462,978.74
2. Sumatera Utara	142,386,539.62	161,698,655.31	145,391,150.05	157,505,372.07	151,100,654.16
3. Sumatera Barat	78,029,987.41	81,673,483.82	87,918,377.93	92,372,020.78	96,121,608.82
4. Riau	90,571,204.43	165,014,518.28	142,392,027.68	94,944,405.17	49,864,919.20
5. Jambi	52,687,603.02	53,859,400.39	52,346,208.77	53,876,209.47	58,194,534.39
6. Sumatera Selatan	92,660,609.38	108,895,697.48	113,060,866.76	123,858,961.12	117,254,371.95
7. Bengkulu	20,334,385.67	22,407,652.04	22,916,774.00	24,119,248.65	25,053,124.87
8. Lampung	64,751,377.11	82,774,289.24	86,553,211.53	89,448,333.50	87,275,236.07
9. Kepulauan Bangka Belitung	24,170,434.59	21,201,649.05	23,342,380.11	28,237,631.54	21,817,158.03
10. Kepulauan Riau	223,476,235.17	189,998,606.10	213,688,491.63	209,295,195.76	223,535,610.97
Sumatera/Sumatera	843,930,701.37	944,074,693.35	944,193,285.39	932,248,747.64	892,680,197.20
11. DKI Jakarta	773,584,349.15	825,275,060.45	825,842,821.68	824,123,261.78	735,827,394.91
12. Jawa Barat	388,648,224.43	446,257,894.20	368,279,954.46	408,982,247.76	433,601,669.33
13. Jawa Tengah	238,071,927.66	264,510,091.09	275,258,824.80	263,717,677.35	273,422,183.58
14. DI Yogyakarta	36,597,799.14	40,204,175.95	42,245,998.32	45,211,023.40	47,186,797.38
15. Jawa Timur	395,019,265.24	442,934,183.32	474,424,229.41	543,644,940.40	540,560,379.69
16. Banten	239,024,934.27	263,272,895.88	249,609,375.09	257,037,425.10	264,271,147.17
Jawa/Jawa	2,070,946,499.90	2,282,454,300.89	2,235,661,203.74	2,342,716,575.78	2,294,869,572.07
17. Bali	66,031,072.79	80,716,401.37	90,165,870.29	97,781,235.93	100,146,543.46
18. Nusa Tenggara Barat	29,628,865.78	30,802,615.32	28,266,501.79	25,484,013.80	24,964,208.19
19. Nusa Tenggara Timur	23,921,216.32	27,168,945.40	28,489,397.24	34,582,566.06	39,196,410.35
Bali dan Kep. Nusa Tenggara/ Bali and Nusa Tenggara Archipelago	119,581,154.89	138,687,962.10	146,921,769.31	157,847,815.78	164,307,161.99
20. Kalimantan Barat	24,014,771.77	19,166,051.93	20,948,365.24	12,245,411.58	12,580,998.99
21. Kalimantan Tengah	28,729,851.17	30,913,970.58	32,582,038.17	33,240,705.63	35,502,794.67
22. Kalimantan Selatan	73,712,172.97	74,301,045.60	72,126,909.76	70,364,720.54	64,175,434.13
23. Kalimantan Timur ¹	218,577,210.79	234,612,709.43	244,679,655.63	255,593,940.04	254,333,409.23
Kalimantan/Kalimantan	345,034,006.70	358,993,777.55	370,336,968.81	371,444,777.79	366,592,637.03
24. Sulawesi Utara	22,884,602.52	27,897,860.92	22,218,038.89	25,072,228.92	21,529,960.07
25. Sulawesi Tengah	23,960,778.96	27,791,487.79	27,617,714.38	31,185,340.77	33,649,880.58
26. Sulawesi Selatan	63,987,087.61	67,749,276.98	67,960,831.00	69,180,920.24	67,140,443.43
27. Sulawesi Tenggara	20,898,175.49	22,566,406.58	21,973,252.64	20,173,435.37	11,591,471.03
28. Gorontalo	7,080,258.25	8,339,288.31	8,283,906.75	9,047,034.48	9,341,097.75
29. Sulawesi Barat	12,134,388.24	12,769,765.06	12,225,509.70	11,888,893.67	12,334,501.61
Sulawesi/Sulawesi	150,945,291.08	167,114,085.64	160,279,253.34	166,547,853.44	155,587,354.46
30. Maluku	11,926,527.81	14,248,689.90	15,097,266.88	14,618,301.43	15,777,439.80
31. Maluku Utara	11,621,141.19	12,742,734.75	13,807,619.15	16,283,860.92	21,112,002.81
32. Papua Barat	8,763,943.44	17,745,677.29	11,284,076.33	14,606,207.90	21,897,171.31
33. Papua	45,294,403.80	45,144,628.11	37,089,076.14	20,317,390.61	22,553,311.40
Kep. Maluku dan Papua/ Maluku Archipelago and Papua	77,606,016.25	89,881,730.04	77,278,038.50	65,825,760.86	81,339,925.32
Kawasan Barat Indonesia/ West Region of Indonesia	2,980,908,274.06	3,307,245,395.61	3,270,020,359.42	3,372,746,559.35	3,287,696,312.72
Kawasan Timur Indonesia/ East Region of Indonesia	627,135,396.13	673,961,153.96	664,650,159.67	663,884,971.96	667,680,535.35
Jumlah 33 Provinsi/Total of 33 Provinces	3,608,043,670.19	3,981,206,549.56	3,934,670,519.10	4,036,631,531.31	3,955,376,848.07

Tabel/Table 117
Impor Luar Negeri Atas Dasar Harga Konstan 2010
Menurut Provinsi, 2011-2015 (Juta Rp) /
Foreign Import at 2010 Constant Prices
by Provinces, 2011-2015 (Million Rp)

Provinsi/ Province	2011	2012	2013	2014*)	2015**)
(1)	(2)	(3)	(4)	(5)	(6)
1. Aceh	2,165,969.39	1,496,117.12	1,237,339.98	1,573,413.50	2,446,546.59
2. Sumatera Utara	47,711,291.99	49,278,758.03	51,903,006.76	55,637,412.12	48,957,031.11
3. Sumatera Barat	8,814,622.79	9,907,457.85	8,476,835.25	8,880,751.07	8,726,988.41
4. Riau	21,726,942.96	24,683,130.18	23,127,595.27	20,117,981.33	18,578,177.69
5. Jambi	1,969,264.42	1,389,175.85	2,904,568.54	2,412,994.11	1,535,846.40
6. Sumatera Selatan	6,073,464.86	5,613,006.50	6,662,693.94	8,721,220.24	18,772,378.69
7. Bengkulu	375,990.38	256,155.70	320,941.65	471,712.16	345,788.97
8. Lampung	23,185,273.20	24,242,169.18	26,114,737.18	35,598,094.42	25,768,754.32
9. Kepulauan Bangka Belitung	1,389,262.09	1,250,390.25	915,701.38	1,042,266.87	1,113,734.00
10. Kepulauan Riau	101,702,503.08	119,371,612.80	116,612,431.06	111,208,261.61	108,542,712.09
Sumatera/Sumatera	215,114,585.17	237,487,973.46	238,275,851.02	245,664,107.42	234,787,958.28
11. DKI Jakarta	727,870,758.64	795,573,959.41	804,219,549.81	797,671,481.76	714,439,158.15
12. Jawa Barat	152,080,767.26	142,905,277.08	139,505,919.55	148,509,183.54	140,786,909.40
13. Jawa Tengah	105,571,105.10	112,615,212.34	127,813,413.14	118,498,481.18	99,407,858.78
14. DI Yogyakarta	1,506,200.61	1,901,846.36	2,241,625.59	3,228,540.47	3,727,715.58
15. Jawa Timur	207,016,446.19	222,000,098.05	236,351,952.02	255,715,776.16	231,443,393.12
16. Banten	220,623,293.45	247,087,598.10	238,533,911.86	243,891,137.67	237,327,750.26
Jawa/Jawa	1,414,668,571.24	1,522,083,991.34	1,548,666,371.96	1,567,514,600.78	1,427,132,785.29
17. Bali	11,705,052.00	6,025,578.79	8,053,884.99	9,433,967.08	9,363,272.69
18. Nusa Tenggara Barat	3,738,909.75	3,072,493.09	2,490,568.36	2,403,534.45	3,018,098.77
19. Nusa Tenggara Timur	506,996.18	688,660.21	812,711.20	418,543.03	188,367.56
Bali dan Kep. Nusa Tenggara/ Bali and Nusa Tenggara Archipelago	15,950,957.94	9,786,732.08	11,357,164.56	12,256,044.55	12,569,739.02
20. Kalimantan Barat	4,323,720.32	6,626,609.45	6,048,066.45	6,273,626.35	7,554,059.05
21. Kalimantan Tengah	462,919.10	1,159,076.07	591,004.42	837,018.77	576,838.76
22. Kalimantan Selatan	28,104,331.85	30,586,639.70	27,992,154.13	25,428,613.31	17,615,970.49
23. Kalimantan Timur ¹	61,073,250.33	70,483,281.33	81,701,939.92	81,917,122.71	84,455,655.21
Kalimantan/Kalimantan	93,964,221.60	108,855,606.54	116,333,164.91	114,456,381.13	110,202,523.52
24. Sulawesi Utara	2,294,750.31	2,142,340.09	2,222,315.43	2,382,598.27	2,361,561.75
25. Sulawesi Tengah	302,946.08	329,429.45	360,140.73	411,801.86	1,571,705.10
26. Sulawesi Selatan	12,003,479.08	11,106,032.09	12,418,052.42	7,973,670.76	9,508,488.64
27. Sulawesi Tenggara	1,590,834.58	2,376,728.92	4,249,725.84	5,795,396.55	4,436,829.59
28. Gorontalo	286,622.86	532,264.54	533,574.77	562,453.77	1,183,696.52
29. Sulawesi Barat	12,881.43	13,616.06	15,106.18	9,554.21	10,393.77
Sulawesi/Sulawesi	16,491,514.35	16,500,411.14	19,798,915.37	17,135,475.41	19,072,675.37
30. Maluku	2,624,130.16	3,027,782.83	2,441,485.71	2,418,481.68	2,539,039.40
31. Maluku Utara	426,433.14	162,535.58	72,431.02	162,898.30	737,683.52
32. Papua Barat	778,213.55	447,699.68	623,009.31	586,971.97	498,154.04
33. Papua	10,153,360.48	9,271,361.59	5,451,847.08	11,190,904.76	8,943,337.35
Kep. Maluku dan Papua/ Maluku Archipelago and Papua	13,982,137.34	12,909,379.68	8,588,773.12	14,359,256.71	12,718,214.30
Kawasan Barat Indonesia/ West Region of Indonesia	1,641,488,208.41	1,765,597,543.59	1,794,996,107.97	1,822,612,675.28	1,671,284,016.26
Kawasan Timur Indonesia/ East Region of Indonesia	128,683,779.22	142,026,550.65	148,024,132.97	148,773,190.73	145,199,879.52
Jumlah 33 Provinsi/Total of 33 Provinces	1,770,171,987.63	1,907,624,094.24	1,943,020,240.94	1,971,385,866.01	1,816,483,895.78
I n d o n e s i a	1,768,821,873.85	1,910,299,521.01	1,945,866,981.32	1,988,537,909.54	1,600,783,810.36

Tabel/Table 118
Impor Barang Luar Negeri Atas Dasar Harga Konstan 2010
Menurut Provinsi, 2011-2015 (Juta Rp) /
Goods Foreign Import at 2010 Constant Prices
by Provinces, 2011-2015 (Million Rp)

Provinsi/ Province	2011	2012	2013	2014*)	2015**)
(1)	(2)	(3)	(4)	(5)	(6)
1. Aceh	1,164,727.61	458,001.31	96,777.11	418,002.67	1,199,737.25
2. Sumatera Utara	41,380,293.06	42,685,385.20	44,696,389.20	48,412,427.52	40,994,889.78
3. Sumatera Barat	8,024,474.33	9,070,308.28	7,610,111.87	8,009,067.16	7,868,289.94
4. Riau	17,108,103.41	19,820,484.78	17,910,934.69	15,705,236.09	14,038,336.09
5. Jambi	1,585,612.96	1,002,815.08	2,464,050.06	1,965,181.19	1,124,147.56
6. Sumatera Selatan	5,037,183.45	4,546,684.39	5,485,560.51	7,589,037.49	16,926,056.57
7. Bengkulu	248,553.19	125,585.26	175,330.31	339,574.40	223,186.29
8. Lampung	22,314,882.38	23,328,391.32	25,148,293.39	34,636,217.06	24,797,860.94
9. Kepulauan Bangka Belitung	937,273.96	782,945.54	412,002.44	575,585.99	637,132.84
10. Kepulauan Riau	95,956,791.73	113,194,618.54	110,181,959.90	105,053,501.50	101,352,151.04
Sumatera/Sumatera	193,757,896.07	215,015,219.70	214,181,409.48	222,703,831.08	209,161,788.31
11. DKI Jakarta	532,268,229.29	597,572,779.49	608,087,012.75	602,102,348.39	529,297,385.62
12. Jawa Barat	139,334,658.29	130,018,060.81	125,928,420.96	133,189,561.30	125,449,839.28
13. Jawa Tengah	102,022,829.60	108,978,065.30	123,711,131.20	114,595,151.90	96,012,727.99
14. DI Yogyakarta	302,286.00	622,730.00	840,987.00	936,550.00	1,374,893.48
15. Jawa Timur	191,170,908.94	205,546,531.41	218,477,092.24	234,786,522.30	216,337,981.31
16. Banten	215,407,880.21	241,623,239.36	233,426,947.93	239,092,641.70	232,528,697.79
Jawa/Jawa	1,180,506,792.33	1,284,361,406.37	1,310,471,592.09	1,324,702,775.59	1,201,001,525.48
17. Bali	7,266,436.43	1,508,332.97	2,953,966.31	3,083,375.90	1,667,980.00
18. Nusa Tenggara Barat	3,162,392.74	2,505,699.74	1,844,477.44	1,617,479.68	1,957,334.84
19. Nusa Tenggara Timur	431,925.89	611,481.03	726,783.19	310,022.05	82,869.99
Bali dan Kep. Nusa Tenggara/ Bali and Nusa Tenggara Archipelago	10,860,755.06	4,625,513.74	5,525,226.94	5,010,877.63	3,708,184.83
20. Kalimantan Barat	2,917,932.32	5,096,827.51	4,387,708.38	4,143,259.35	5,037,965.52
21. Kalimantan Tengah	229,175.48	899,207.82	325,597.88	486,997.03	294,422.40
22. Kalimantan Selatan	26,623,735.11	29,082,635.42	26,519,140.47	23,897,170.68	16,143,015.58
23. Kalimantan Timur ¹	55,003,091.81	64,059,799.52	74,572,339.22	75,377,841.95	77,320,065.70
Kalimantan/Kalimantan	84,773,934.72	99,138,470.27	105,804,785.96	103,905,269.01	98,795,469.20
24. Sulawesi Utara	1,367,900.49	1,168,797.24	1,140,968.21	1,349,710.73	1,087,905.55
25. Sulawesi Tengah	174,580.37	194,072.17	211,650.57	316,222.40	1,457,520.80
26. Sulawesi Selatan	11,316,117.17	10,433,575.35	11,694,896.32	7,550,415.27	9,068,864.50
27. Sulawesi Tenggara	1,474,193.88	2,241,315.43	4,088,787.20	5,639,507.21	4,279,015.01
28. Gorontalo	256,207.85	495,630.04	495,325.05	534,587.23	1,155,450.86
29. Sulawesi Barat	-	-	-	-	-
Sulawesi/Sulawesi	14,588,999.76	14,533,390.22	17,631,627.35	15,390,442.85	17,048,756.73
30. Maluku	2,521,344.29	2,914,117.14	2,337,436.21	2,311,007.63	2,429,845.23
31. Maluku Utara	389,829.33	130,645.22	39,294.88	131,283.47	703,852.95
32. Papua Barat	484,932.75	145,829.32	283,636.65	274,024.41	136,034.59
33. Papua	9,201,927.16	8,319,576.74	4,522,894.17	10,216,057.33	7,930,678.64
Kep. Maluku dan Papua/ Maluku Archipelago and Papua	12,598,033.53	11,510,168.42	7,183,261.90	12,932,372.84	11,200,411.42
Kawasan Barat Indonesia/ West Region of Indonesia	1,381,531,124.84	1,500,884,959.04	1,527,606,967.88	1,550,489,982.56	1,411,831,293.79
Kawasan Timur Indonesia/ East Region of Indonesia	115,555,286.63	128,299,209.68	133,190,935.84	134,155,586.42	129,084,842.17
Jumlah 33 Provinsi/Total of 33 Provinces	1,497,086,411.47	1,629,184,168.73	1,660,797,903.72	1,684,645,568.99	1,540,916,135.96
I n d o n e s i a	1,495,887,831.97	1,632,008,039.30	1,665,064,164.85	1,705,062,297.75	1,280,418,473.87

Tabel/Table 119
Impor Jasa Luar Negeri Atas Dasar Harga Konstan 2010
Menurut Provinsi, 2011-2015 (Juta Rp) /
Services Foreign Import at 2010 Constant Prices
by Provinces, 2011-2015 (Million Rp)

Provinsi/ Province	2011	2012	2013	2014*)	2015**)
(1)	(2)	(3)	(4)	(5)	(6)
1. Aceh	1,001,241.78	1,038,115.81	1,140,562.87	1,155,410.83	1,246,809.34
2. Sumatera Utara	6,330,998.93	6,593,372.83	7,206,617.56	7,224,984.60	7,962,141.33
3. Sumatera Barat	790,148.46	837,149.57	866,723.38	871,683.91	858,698.46
4. Riau	4,618,839.55	4,862,645.40	5,216,660.58	4,412,745.24	4,539,841.60
5. Jambi	383,651.46	386,360.77	440,518.48	447,812.92	411,698.84
6. Sumatera Selatan	1,036,281.41	1,066,322.11	1,177,133.43	1,132,182.75	1,846,322.11
7. Bengkulu	127,437.19	130,570.44	145,611.34	132,137.76	122,602.68
8. Lampung	870,390.82	913,777.86	966,443.79	961,877.36	970,893.38
9. Kepulauan Bangka Belitung	451,988.13	467,444.71	503,698.94	466,680.87	476,601.16
10. Kepulauan Riau	5,745,711.35	6,176,994.26	6,430,471.16	6,154,760.11	7,190,561.06
Sumatera/Sumatera	21,356,689.10	22,472,753.76	24,094,441.54	22,960,276.34	25,626,169.96
11. DKI Jakarta	195,602,529.35	198,001,179.92	196,132,537.06	195,569,133.37	185,141,772.53
12. Jawa Barat	12,746,108.96	12,887,216.28	13,577,498.59	15,319,622.24	15,337,070.12
13. Jawa Tengah	3,548,275.50	3,637,147.04	4,102,281.94	3,903,329.28	3,395,130.79
14. DI Yogyakarta	1,203,914.61	1,279,116.36	1,400,638.59	2,291,990.47	2,352,822.10
15. Jawa Timur	15,845,537.25	16,453,566.64	17,874,859.77	20,929,253.86	15,105,411.81
16. Banten	5,215,413.24	5,464,358.74	5,106,963.92	4,798,495.97	4,799,052.48
Jawa/Jawa	234,161,778.90	237,722,584.97	238,194,779.87	242,811,825.19	226,131,259.82
17. Bali	4,438,615.57	4,517,245.81	5,099,918.68	6,350,591.18	7,695,292.69
18. Nusa Tenggara Barat	576,517.02	566,793.35	646,090.92	786,054.77	1,060,763.94
19. Nusa Tenggara Timur	75,070.29	77,179.18	85,928.02	108,520.98	105,497.57
Bali dan Kep. Nusa Tenggara/ Bali and Nusa Tenggara Archipelago	5,090,202.88	5,161,218.34	5,831,937.62	7,245,166.92	8,861,554.19
20. Kalimantan Barat	1,405,788.00	1,529,781.94	1,660,358.06	2,130,367.00	2,516,093.53
21. Kalimantan Tengah	233,743.62	259,868.25	265,406.53	350,021.74	282,416.36
22. Kalimantan Selatan	1,480,596.74	1,504,004.28	1,473,013.66	1,531,442.63	1,472,954.92
23. Kalimantan Timur ¹	6,070,158.52	6,423,481.81	7,129,600.70	6,539,280.75	7,135,589.51
Kalimantan/Kalimantan	9,190,286.88	9,717,136.27	10,528,378.95	10,551,112.13	11,407,054.32
24. Sulawesi Utara	926,849.82	973,542.85	1,081,347.22	1,032,887.55	1,273,656.20
25. Sulawesi Tengah	128,365.71	135,357.28	148,490.16	95,579.45	114,184.30
26. Sulawesi Selatan	687,361.91	672,456.74	723,156.10	423,255.48	439,624.13
27. Sulawesi Tenggara	116,640.70	135,413.49	160,938.65	155,889.34	157,814.57
28. Gorontalo	30,415.01	36,634.49	38,249.72	27,866.54	28,245.65
29. Sulawesi Barat	12,881.43	13,616.06	15,106.18	9,554.21	10,393.77
Sulawesi/Sulawesi	1,902,514.59	1,967,020.92	2,167,288.02	1,745,032.56	2,023,918.64
30. Maluku	102,785.87	113,665.69	104,049.50	107,474.05	109,194.16
31. Maluku Utara	36,603.82	31,890.36	33,136.15	31,614.82	33,830.57
32. Papua Barat	293,280.81	301,870.36	339,372.66	312,947.56	362,119.44
33. Papua	951,433.32	951,784.84	928,952.91	974,847.44	1,012,658.71
Kep. Maluku dan Papua/ Maluku Archipelago and Papua	1,384,103.81	1,399,211.25	1,405,511.22	1,426,883.87	1,517,802.89
Kawasan Barat Indonesia/ West Region of Indonesia	259,957,083.57	264,712,584.54	267,389,140.09	272,122,692.71	259,452,722.47
Kawasan Timur Indonesia/ East Region of Indonesia	13,128,492.59	13,727,340.97	14,833,197.13	14,617,604.31	16,115,037.35
Jumlah 33 Provinsi/Total of 33 Provinces	273,085,576.16	278,439,925.51	282,222,337.22	286,740,297.02	275,567,759.82
I n d o n e s i a	272,934,041.87	278,291,481.72	280,802,816.47	283,475,611.80	271,569,669.62

Tabel/Table 120
Impor Antar Provinsi Atas Dasar Harga Konstan 2010
Menurut Provinsi, 2011-2015 (Juta Rp) /
Inter-Provincial import at 2010 Constant Prices
by Provinces, 2011-2015 (Million Rp)

Provinsi/ Province	2011	2012	2013	2014*)	2015**)
(1)	(2)	(3)	(4)	(5)	(6)
1. Aceh	52,696,355.58	55,054,624.51	55,346,456.96	57,017,956.07	60,016,432.15
2. Sumatera Utara	94,675,247.62	112,419,897.28	93,488,143.29	101,867,959.95	102,143,623.05
3. Sumatera Barat	69,215,364.62	71,766,025.97	79,441,542.68	83,491,269.71	87,394,620.41
4. Riau	68,844,261.47	140,331,388.10	119,264,432.41	74,826,423.85	31,286,741.50
5. Jambi	50,718,338.60	52,470,224.54	49,441,640.23	51,463,215.35	56,658,687.98
6. Sumatera Selatan	86,587,144.52	103,282,690.98	106,398,172.82	115,137,740.89	98,481,993.26
7. Bengkulu	19,958,395.29	22,151,496.34	22,595,832.35	23,647,536.49	24,707,335.90
8. Lampung	41,566,103.91	58,532,120.07	60,438,474.35	53,850,239.08	61,506,481.75
9. Kepulauan Bangka Belitung	22,781,172.50	19,951,258.80	22,426,678.73	27,195,364.68	20,703,424.03
10. Kepulauan Riau	121,773,732.08	70,626,993.30	97,076,060.56	98,086,934.16	114,992,898.88
Sumatera/Sumatera	628,816,116.20	706,586,719.89	705,917,434.37	686,584,640.22	657,892,238.92
11. DKI Jakarta	45,713,590.52	29,701,101.03	21,623,271.87	26,451,780.02	21,388,236.76
12. Jawa Barat	236,567,457.18	303,352,617.12	228,774,034.91	260,473,064.22	292,814,759.94
13. Jawa Tengah	132,500,822.56	151,894,878.75	147,445,411.66	145,219,196.16	174,014,324.79
14. DI Yogyakarta	35,091,598.54	38,302,329.59	40,004,372.72	41,982,482.93	43,459,081.80
15. Jawa Timur	188,002,819.05	220,934,085.27	238,072,277.39	287,929,164.24	309,116,986.56
16. Banten	18,401,640.82	16,185,297.79	11,075,463.24	13,146,287.43	26,943,396.91
Jawa/Jawa	656,277,928.67	760,370,309.55	686,994,831.78	775,201,975.00	867,736,786.77
17. Bali	54,326,020.79	74,690,822.58	82,111,985.29	88,347,268.85	90,783,270.77
18. Nusa Tenggara Barat	25,889,956.02	27,730,122.24	25,775,933.42	23,080,479.35	21,946,109.41
19. Nusa Tenggara Timur	23,414,220.14	26,480,285.20	27,676,686.04	34,164,023.03	39,008,042.79
Bali dan Kep. Nusa Tenggara/ Bali and Nusa Tenggara Archipelago	103,630,196.95	128,901,230.01	135,564,604.76	145,591,771.23	151,737,422.97
20. Kalimantan Barat	19,691,051.44	12,539,442.48	14,900,298.80	5,971,785.23	5,026,939.94
21. Kalimantan Tengah	28,266,932.07	29,754,894.51	31,991,033.75	32,403,686.87	34,925,955.91
22. Kalimantan Selatan	45,607,841.12	43,714,405.91	44,134,755.63	44,936,107.22	46,559,463.64
23. Kalimantan Timur ¹	157,503,960.46	164,129,428.10	162,977,715.71	173,676,817.34	169,877,754.02
Kalimantan/Kalimantan	251,069,785.10	250,138,171.01	254,003,803.89	256,988,396.66	256,390,113.51
24. Sulawesi Utara	20,589,852.22	25,755,520.83	19,995,723.46	22,689,630.64	19,168,398.32
25. Sulawesi Tengah	23,657,832.88	27,462,058.35	27,257,573.65	30,773,538.91	32,078,175.47
26. Sulawesi Selatan	51,983,608.52	56,643,244.90	55,542,778.58	61,207,249.48	57,631,954.80
27. Sulawesi Tenggara	19,307,340.91	20,189,677.66	17,723,526.79	14,378,038.82	7,154,641.44
28. Gorontalo	6,793,635.39	7,807,023.77	7,750,331.98	8,484,580.71	8,157,401.23
29. Sulawesi Barat	12,121,506.81	12,756,149.00	12,210,403.52	11,879,339.46	12,324,107.83
Sulawesi/Sulawesi	134,453,776.73	150,613,674.50	140,480,337.97	149,412,378.03	136,514,679.10
30. Maluku	9,302,397.65	11,220,907.06	12,655,781.17	12,199,819.75	13,238,400.40
31. Maluku Utara	11,194,708.05	12,580,199.17	13,735,188.13	16,120,962.62	20,374,319.29
32. Papua Barat	7,985,729.89	17,297,977.61	10,661,067.02	14,019,235.93	21,399,017.28
33. Papua	35,141,043.32	35,873,266.52	31,637,229.06	9,126,485.84	13,609,974.05
Kep. Maluku dan Papua/ Maluku Archipelago and Papua	63,623,878.91	76,972,350.36	68,689,265.37	51,466,504.15	68,621,711.02
Kawasan Barat Indonesia/ West Region of Indonesia	1,339,420,065.66	1,541,647,852.02	1,475,024,251.45	1,550,133,884.08	1,616,412,296.46
Kawasan Timur Indonesia/ East Region of Indonesia	498,451,616.91	531,934,603.30	516,626,026.70	515,111,781.22	522,480,655.83
Jumlah 33 Provinsi/Total of 33 Provinces	1,837,871,682.56	2,073,582,455.32	1,991,650,278.15	2,065,245,665.30	2,138,892,952.29

Tabel/ Table 121
Persentase Pengeluaran Konsumsi Rumah Tangga Terhadap PDRB
Atas Dasar Harga Berlaku Menurut Provinsi, 2011-2015 (Persen)/
Percentage of Households Consumption Expenditure by GRDP
at Current Market Prices by Provinces, 2011-2015 (Percent)

Provinsi/ Province	2011	2012	2013	2014*)	2015**)
(1)	(2)	(3)	(4)	(5)	(6)
1. Aceh	54.95	55.50	56.72	58.06	62.10
2. Sumatera Utara	52.55	53.40	53.55	54.01	53.54
3. Sumatera Barat	55.34	54.93	54.64	53.53	54.01
4. Riau	26.47	26.68	28.23	29.16	34.21
5. Jambi	47.32	47.20	45.85	46.13	46.00
6. Sumatera Selatan	64.12	64.76	67.17	67.68	66.29
7. Bengkulu	63.04	63.54	64.16	64.94	65.89
8. Lampung	60.55	61.14	61.27	59.95	60.53
9. Kepulauan Bangka Belitung	49.35	49.89	51.27	51.35	53.59
10. Kepulauan Riau	36.10	34.81	34.78	35.51	36.51
Sumatera/Sumatera	46.68	46.74	47.59	47.90	49.90
11. DKI Jakarta	58.31	59.14	60.71	60.23	58.38
12. Jawa Barat	65.70	65.08	64.54	63.56	64.50
13. Jawa Tengah	62.08	62.94	62.69	61.64	61.14
14. DI Yogyakarta	61.69	63.95	67.24	67.66	67.67
15. Jawa Timur	62.77	62.59	62.71	62.05	60.62
16. Banten	59.17	59.64	58.00	54.51	52.74
Jawa/Jawa	61.84	62.07	62.31	61.37	60.47
17. Bali	57.08	55.78	51.82	48.89	48.74
18. Nusa Tenggara Barat	69.41	76.52	76.94	75.91	64.14
19. Nusa Tenggara Timur	78.59	77.68	77.20	74.28	73.30
Bali dan Kep. Nusa Tenggara/ Bali and Nusa Tenggara Archipelago	65.61	66.67	64.46	61.77	58.45
20. Kalimantan Barat	55.50	56.03	56.82	56.15	55.35
21. Kalimantan Tengah	43.24	43.13	42.24	42.32	42.35
22. Kalimantan Selatan	45.55	45.76	45.75	45.97	46.92
23. Kalimantan Timur ¹	12.69	13.51	14.58	15.55	17.46
Kalimantan/Kalimantan	24.79	25.64	26.84	28.01	30.22
24. Sulawesi Utara	48.88	48.39	46.11	45.26	45.80
25. Sulawesi Tengah	57.56	56.30	55.09	56.01	51.76
26. Sulawesi Selatan	57.34	56.81	56.65	55.13	54.58
27. Sulawesi Tenggara	50.62	50.08	51.36	51.32	50.11
28. Gorontalo	62.59	62.17	61.99	61.14	61.26
29. Sulawesi Barat	58.12	56.25	55.50	51.82	52.20
Sulawesi/Sulawesi	55.53	54.86	54.46	53.54	52.57
30. Maluku	64.64	65.81	65.27	67.06	70.02
31. Maluku Utara	61.87	59.70	59.46	57.96	58.06
32. Papua Barat	26.00	25.94	25.24	25.28	26.35
33. Papua	41.42	44.47	46.66	49.04	47.26
Kep. Maluku dan Papua/ Maluku Archipelago and Papua	42.27	44.18	45.14	46.62	46.37
Kawasan Barat Indonesia/ West Region of Indonesia	57.47	57.60	57.97	57.35	57.39
Kawasan Timur Indonesia/ East Region of Indonesia	39.24	40.23	41.18	42.00	42.95
Jumlah 33 Provinsi/Total of 33 Provinces	53.99	54.33	54.86	54.57	54.79

Tabel/ Table 122
Persentase Pengeluaran Konsumsi Makanan dan Minuman selain Restoran
Atas Dasar Harga Berlaku Menurut Provinsi, 2011-2015 (Persen)/
Percentage of Food and Beverages Consumption Expenditure except restaurants by GRDP
at Current Market Prices by Provinces, 2011-2015 (Percent)

Provinsi/ Province	2011	2012	2013	2014*)	2015**)
(1)	(2)	(3)	(4)	(5)	(6)
1. Aceh	25.77	25.72	26.11	26.36	28.76
2. Sumatera Utara	22.20	22.09	22.07	22.27	22.04
3. Sumatera Barat	27.35	27.02	26.43	24.96	24.72
4. Riau	11.35	11.29	11.86	12.04	14.49
5. Jambi	20.64	20.75	20.23	20.45	20.31
6. Sumatera Selatan	35.74	36.58	38.65	39.35	37.29
7. Bengkulu	32.34	32.22	31.97	32.46	33.10
8. Lampung	33.38	33.86	34.27	33.12	32.93
9. Kepulauan Bangka Belitung	22.80	22.88	23.35	23.37	24.77
10. Kepulauan Riau	15.26	14.94	14.96	15.20	15.95
Sumatera/Sumatera	22.20	22.15	22.58	22.57	23.38
11. DKI Jakarta	15.17	15.22	15.50	15.24	15.06
12. Jawa Barat	23.32	23.87	24.29	24.76	25.41
13. Jawa Tengah	25.01	25.07	24.67	23.92	23.47
14. DI Yogyakarta	25.42	26.54	28.85	28.68	28.47
15. Jawa Timur	22.03	22.02	21.50	20.33	19.74
16. Banten	21.01	21.18	20.62	19.07	18.34
Jawa/Jawa	20.88	21.03	20.98	20.45	20.23
17. Bali	19.72	19.61	18.28	17.27	17.50
18. Nusa Tenggara Barat	30.63	33.45	31.69	31.43	26.44
19. Nusa Tenggara Timur	34.76	34.99	32.84	30.11	29.81
Bali dan Kep. Nusa Tenggara/ Bali and Nusa Tenggara Archipelago	26.39	27.05	25.26	23.91	22.72
20. Kalimantan Barat	30.57	31.08	31.37	30.52	30.15
21. Kalimantan Tengah	21.85	21.50	20.90	20.54	19.85
22. Kalimantan Selatan	19.52	19.74	19.65	19.93	20.42
23. Kalimantan Timur ¹	4.58	4.91	5.31	5.59	6.52
Kalimantan/Kalimantan	11.18	11.59	12.10	12.50	13.60
24. Sulawesi Utara	22.06	21.48	19.81	19.00	19.07
25. Sulawesi Tengah	28.79	28.65	27.76	28.10	26.09
26. Sulawesi Selatan	25.43	25.05	25.04	23.98	23.92
27. Sulawesi Tenggara	23.90	24.23	25.05	25.08	24.49
28. Gorontalo	29.26	29.01	28.70	28.06	28.28
29. Sulawesi Barat	30.77	29.73	29.52	26.99	27.34
Sulawesi/Sulawesi	25.68	25.38	25.11	24.39	24.04
30. Maluku	39.21	40.71	39.41	41.19	43.62
31. Maluku Utara	34.69	32.97	32.04	30.18	30.30
32. Papua Barat	13.76	13.84	13.58	13.33	13.80
33. Papua	19.88	21.37	22.41	23.57	22.97
Kep. Maluku dan Papua/ Maluku Archipelago and Papua	21.95	23.06	23.35	24.06	24.16
Kawasan Barat Indonesia/ West Region of Indonesia	21.24	21.33	21.39	20.99	21.04
Kawasan Timur Indonesia/ East Region of Indonesia	18.19	18.69	18.92	19.10	19.65
Jumlah 33 Provinsi/Total of 33 Provinces	20.66	20.83	20.93	20.65	20.79

Tabel/ Table 123
Persentase Pengeluaran Konsumsi Pakaian dan Alas Kaki Terhadap PDRB
Atas Dasar Harga Berlaku Menurut Provinsi, 2011-2015 (Persen)/
Percentage of Clothing and Footwear Consumption Expenditure by GRDP
at Current Market Prices by Provinces, 2011-2015 (Percent)

Provinsi/ Province	2011	2012	2013	2014*)	2015**)
(1)	(2)	(3)	(4)	(5)	(6)
1. Aceh	3.11	3.10	3.27	3.39	3.60
2. Sumatera Utara	2.27	2.19	2.22	2.22	2.23
3. Sumatera Barat	2.18	2.12	2.14	2.09	2.07
4. Riau	0.98	0.99	1.03	1.11	1.29
5. Jambi	1.95	1.95	1.82	1.80	1.71
6. Sumatera Selatan	2.92	2.81	2.87	2.88	2.87
7. Bengkulu	3.72	3.67	3.88	3.99	4.05
8. Lampung	3.13	3.13	3.05	2.97	2.87
9. Kepulauan Bangka Belitung	1.88	1.90	1.95	1.97	1.98
10. Kepulauan Riau	2.59	2.35	2.23	2.20	2.18
Sumatera/Sumatera	2.15	2.09	2.11	2.12	2.19
11. DKI Jakarta	1.86	1.71	1.70	1.67	1.57
12. Jawa Barat	2.80	2.83	2.78	2.61	2.70
13. Jawa Tengah	2.93	2.71	2.57	2.50	2.45
14. DI Yogyakarta	3.26	3.40	3.28	3.21	3.27
15. Jawa Timur	2.55	2.56	2.46	2.37	2.28
16. Banten	2.82	2.74	2.61	2.40	2.32
Jawa/Jawa	2.50	2.44	2.36	2.26	2.21
17. Bali	1.72	1.58	1.50	1.34	1.18
18. Nusa Tenggara Barat	2.58	2.91	2.85	2.73	2.28
19. Nusa Tenggara Timur	3.44	3.43	3.41	2.89	2.91
Bali dan Kep. Nusa Tenggara/ Bali and Nusa Tenggara Archipelago	2.36	2.38	2.31	2.06	1.87
20. Kalimantan Barat	2.29	2.26	2.03	2.05	1.99
21. Kalimantan Tengah	1.83	1.84	1.79	1.78	1.72
22. Kalimantan Selatan	2.24	2.26	2.20	2.13	2.19
23. Kalimantan Timur ¹	0.38	0.40	0.41	0.43	0.50
Kalimantan/Kalimantan	0.98	1.00	0.99	1.02	1.10
24. Sulawesi Utara	0.17	0.12	0.12	0.12	0.13
25. Sulawesi Tengah	2.56	2.34	2.28	2.32	2.19
26. Sulawesi Selatan	2.65	2.64	2.67	2.62	2.59
27. Sulawesi Tenggara	1.63	1.55	1.57	1.58	1.58
28. Gorontalo	3.44	3.39	3.44	3.47	3.39
29. Sulawesi Barat	1.52	1.45	1.40	1.37	1.39
Sulawesi/Sulawesi	2.13	2.08	2.09	2.08	2.05
30. Maluku	2.92	2.83	2.92	2.96	2.98
31. Maluku Utara	3.01	2.80	2.85	2.94	2.98
32. Papua Barat	0.56	0.54	0.51	0.52	0.53
33. Papua	1.35	1.44	1.49	1.58	1.54
Kep. Maluku dan Papua/ Maluku Archipelago and Papua	1.49	1.53	1.57	1.64	1.63
Kawasan Barat Indonesia/ West Region of Indonesia	2.39	2.32	2.27	2.20	2.19
Kawasan Timur Indonesia/ East Region of Indonesia	1.51	1.54	1.55	1.57	1.61
Jumlah 33 Provinsi/Total of 33 Provinces	2.22	2.17	2.14	2.09	2.08

Tabel/ Table 124
Persentase Pengeluaran Konsumsi Perumahan dan Perlengkapan Rumah tangga Terhadap PDRB
Atas Dasar Harga Berlaku Menurut Provinsi, 2011-2015 (Persen)/
Percentage of Housing and Household Equipment Consumption Expenditure by GRDP
at Current Market Prices by Provinces, 2011-2015 (Percent)

Provinsi/ Province	2011	2012	2013	2014*)	2015**)
(1)	(2)	(3)	(4)	(5)	(6)
1. Aceh	6.96	7.24	7.41	7.53	8.05
2. Sumatera Utara	7.43	7.48	7.44	7.46	7.56
3. Sumatera Barat	5.36	5.24	5.45	5.74	5.79
4. Riau	2.60	2.61	2.69	2.88	3.35
5. Jambi	6.63	6.84	6.71	7.21	7.27
6. Sumatera Selatan	6.58	6.58	6.87	6.79	7.11
7. Bengkulu	6.92	7.07	7.43	7.53	7.52
8. Lampung	6.07	5.96	5.87	5.62	5.79
9. Kepulauan Bangka Belitung	7.75	8.06	8.53	8.58	8.84
10. Kepulauan Riau	4.93	4.63	4.48	4.61	4.73
Sumatera/Sumatera	5.49	5.47	5.55	5.63	5.96
11. DKI Jakarta	10.68	10.75	11.36	11.18	10.64
12. Jawa Barat	8.24	7.89	7.90	7.54	7.81
13. Jawa Tengah	7.85	7.98	8.10	8.21	8.07
14. DI Yogyakarta	10.18	10.52	11.05	11.41	11.72
15. Jawa Timur	6.94	6.91	6.98	6.79	6.59
16. Banten	9.59	9.58	9.04	8.29	8.16
Jawa/Jawa	8.65	8.61	8.80	8.61	8.45
17. Bali	8.50	8.30	7.81	7.48	7.46
18. Nusa Tenggara Barat	12.41	13.64	14.53	14.71	13.02
19. Nusa Tenggara Timur	13.75	13.72	13.82	13.64	12.62
Bali dan Kep. Nusa Tenggara/ Bali and Nusa Tenggara Archipelago	10.86	11.05	11.02	10.78	10.17
20. Kalimantan Barat	5.74	5.98	6.26	6.17	6.01
21. Kalimantan Tengah	5.34	5.53	5.63	5.62	5.80
22. Kalimantan Selatan	5.20	5.13	5.06	4.97	5.03
23. Kalimantan Timur ¹	2.42	2.48	2.63	2.80	3.17
Kalimantan/Kalimantan	3.43	3.53	3.71	3.84	4.16
24. Sulawesi Utara	3.81	4.03	3.86	3.96	4.14
25. Sulawesi Tengah	8.92	8.84	8.83	9.03	8.19
26. Sulawesi Selatan	5.55	5.49	5.41	5.30	5.22
27. Sulawesi Tenggara	6.67	6.35	6.42	6.41	6.02
28. Gorontalo	5.30	5.33	5.37	5.34	5.30
29. Sulawesi Barat	8.61	8.59	8.42	8.03	8.11
Sulawesi/Sulawesi	6.10	6.05	6.00	5.96	5.78
30. Maluku	6.34	6.36	6.55	6.37	6.54
31. Maluku Utara	4.96	4.86	5.17	5.26	5.31
32. Papua Barat	2.90	2.82	2.68	2.93	3.00
33. Papua	4.96	5.26	5.52	5.87	5.76
Kep. Maluku dan Papua/ Maluku Archipelago and Papua	4.64	4.79	4.95	5.18	5.19
Kawasan Barat Indonesia/ West Region of Indonesia	7.75	7.71	7.86	7.75	7.76
Kawasan Timur Indonesia/ East Region of Indonesia	5.06	5.18	5.34	5.48	5.57
Jumlah 33 Provinsi/Total of 33 Provinces	7.24	7.23	7.40	7.34	7.37

Tabel/ Table 125
Persentase Pengeluaran Konsumsi Kesehatan dan Pendidikan Terhadap PDRB
Atas Dasar Harga Berlaku Menurut Provinsi, 2011-2015 (Persen)/
Percentage of Health and Education Consumption Expenditure by GRDP
at Current Market Prices by Provinces, 2011-2015 (Percent)

Provinsi/ Province	2011	2012	2013	2014*)	2015**)
(1)	(2)	(3)	(4)	(5)	(6)
1. Aceh	2.93	3.04	3.11	3.18	3.39
2. Sumatera Utara	3.70	3.76	3.77	3.87	3.84
3. Sumatera Barat	4.17	4.26	4.28	4.28	4.45
4. Riau	1.48	1.39	1.46	1.58	1.84
5. Jambi	5.90	6.00	5.72	5.59	5.26
6. Sumatera Selatan	4.53	4.61	4.79	4.59	4.72
7. Bengkulu	4.75	4.80	4.84	4.87	4.90
8. Lampung	4.14	4.36	4.29	4.10	4.17
9. Kepulauan Bangka Belitung	2.52	2.55	2.60	2.60	2.75
10. Kepulauan Riau	3.25	3.28	3.29	3.41	3.47
Sumatera/Sumatera	3.32	3.34	3.38	3.40	3.55
11. DKI Jakarta	3.13	3.11	2.99	3.00	2.83
12. Jawa Barat	4.11	3.94	3.89	3.78	3.73
13. Jawa Tengah	4.81	4.87	4.76	4.76	4.72
14. DI Yogyakarta	6.78	6.95	7.17	7.26	7.26
15. Jawa Timur	4.31	4.52	4.47	4.26	4.43
16. Banten	4.50	4.70	4.65	4.25	4.13
Jawa/Jawa	4.07	4.10	4.02	3.91	3.87
17. Bali	4.32	4.08	3.72	3.41	3.61
18. Nusa Tenggara Barat	6.19	7.06	7.18	6.83	5.76
19. Nusa Tenggara Timur	5.62	5.26	5.37	5.42	5.70
Bali dan Kep. Nusa Tenggara/ Bali and Nusa Tenggara Archipelago	5.18	5.20	5.04	4.77	4.68
20. Kalimantan Barat	2.48	2.50	2.55	2.61	2.58
21. Kalimantan Tengah	2.15	2.25	2.17	2.10	2.11
22. Kalimantan Selatan	2.95	2.94	2.90	2.89	2.98
23. Kalimantan Timur ¹	1.02	1.13	1.22	1.34	1.43
Kalimantan/Kalimantan	1.54	1.63	1.70	1.80	1.90
24. Sulawesi Utara	3.76	4.01	3.63	3.59	3.55
25. Sulawesi Tengah	4.15	4.13	4.05	4.04	3.85
26. Sulawesi Selatan	5.72	5.79	5.69	5.60	5.59
27. Sulawesi Tenggara	4.50	4.59	4.56	4.51	4.30
28. Gorontalo	4.72	4.73	4.77	4.81	4.77
29. Sulawesi Barat	3.06	2.97	2.89	2.75	2.66
Sulawesi/Sulawesi	4.87	4.96	4.84	4.79	4.71
30. Maluku	6.54	6.46	6.68	6.94	7.05
31. Maluku Utara	4.51	4.24	4.22	4.28	4.32
32. Papua Barat	1.49	1.50	1.42	1.41	1.48
33. Papua	1.86	1.95	2.00	2.09	2.01
Kep. Maluku dan Papua/ Maluku Archipelago and Papua	2.53	2.61	2.65	2.76	2.74
Kawasan Barat Indonesia/ West Region of Indonesia	3.86	3.88	3.83	3.76	3.78
Kawasan Timur Indonesia/ East Region of Indonesia	2.93	3.06	3.11	3.19	3.27
Jumlah 33 Provinsi/Total of 33 Provinces	3.68	3.73	3.70	3.66	3.69

Tabel/ Table 126
Persentase Pengeluaran Konsumsi Transportasi dan Komunikasi Terhadap PDRB
Atas Dasar Harga Berlaku Menurut Provinsi, 2011-2015 (Persen)/
Percentage of Transportation and Communication Consumption Expenditure by GRDP
at Current Market Prices by Provinces, 2011-2015 (Percent)

Provinsi/ Province	2011	2012	2013	2014*)	2015**)
(1)	(2)	(3)	(4)	(5)	(6)
1. Aceh	11.89	11.97	12.18	12.66	13.10
2. Sumatera Utara	11.03	11.67	11.76	11.72	11.41
3. Sumatera Barat	11.02	10.94	10.87	11.02	11.37
4. Riau	8.61	8.88	9.59	9.83	11.25
5. Jambi	10.80	10.24	10.01	9.73	10.24
6. Sumatera Selatan	8.35	8.10	7.88	8.32	8.47
7. Bengkulu	11.07	11.46	11.67	11.65	11.91
8. Lampung	9.71	9.73	9.52	10.10	10.56
9. Kepulauan Bangka Belitung	8.74	8.86	9.14	9.35	9.66
10. Kepulauan Riau	7.70	7.32	7.54	7.71	7.75
Sumatera/Sumatera	9.66	9.77	9.96	10.16	10.60
11. DKI Jakarta	15.13	15.30	15.50	15.38	15.27
12. Jawa Barat	18.77	18.13	17.65	17.05	17.28
13. Jawa Tengah	15.63	16.32	16.52	16.13	16.24
14. DI Yogyakarta	12.79	13.16	13.52	13.65	13.49
15. Jawa Timur	14.40	13.91	14.32	15.11	14.73
16. Banten	13.19	13.18	13.16	12.96	12.46
Jawa/Jawa	15.69	15.57	15.66	15.61	15.51
17. Bali	9.24	8.75	8.02	7.93	7.33
18. Nusa Tenggara Barat	11.65	12.54	13.33	13.24	10.63
19. Nusa Tenggara Timur	16.71	16.30	17.81	17.82	16.88
Bali dan Kep. Nusa Tenggara/ Bali and Nusa Tenggara Archipelago	11.63	11.55	11.70	11.56	10.33
20. Kalimantan Barat	7.66	7.25	7.63	8.03	7.98
21. Kalimantan Tengah	9.23	9.14	8.93	9.42	9.94
22. Kalimantan Selatan	10.35	10.37	10.62	10.71	10.77
23. Kalimantan Timur ¹	2.37	2.49	2.66	2.88	2.98
Kalimantan/Kalimantan	4.62	4.68	4.94	5.31	5.62
24. Sulawesi Utara	15.48	15.11	15.22	15.07	15.37
25. Sulawesi Tengah	9.90	9.22	9.19	9.44	8.56
26. Sulawesi Selatan	12.59	12.35	12.42	12.29	11.91
27. Sulawesi Tenggara	9.43	8.95	9.27	9.31	9.41
28. Gorontalo	13.03	12.89	12.96	12.68	12.82
29. Sulawesi Barat	10.41	9.75	9.71	9.37	9.36
Sulawesi/Sulawesi	12.08	11.69	11.78	11.72	11.44
30. Maluku	5.04	4.89	5.00	4.95	5.11
31. Maluku Utara	10.37	10.38	10.64	10.71	10.54
32. Papua Barat	4.40	4.40	4.41	4.35	4.71
33. Papua	7.78	8.36	8.93	9.32	8.72
Kep. Maluku dan Papua/ Maluku Archipelago and Papua	6.92	7.22	7.54	7.73	7.53
Kawasan Barat Indonesia/ West Region of Indonesia	13.88	13.81	13.91	13.94	14.03
Kawasan Timur Indonesia/ East Region of Indonesia	7.68	7.73	8.10	8.39	8.45
Jumlah 33 Provinsi/Total of 33 Provinces	12.69	12.66	12.84	12.93	13.03

Tabel/ Table 127
Persentase Pengeluaran Konsumsi Restoran dan Hotel Terhadap PDRB
Atas Dasar Harga Berlaku Menurut Provinsi, 2011-2015 (Persen)/
Hotels and Restaurants Consumption Expenditure by GRDP
at Current Market Prices by Provinces, 2011-2015 (Percent)

Provinsi/ Province	2011	2012	2013	2014*)	2015**)
(1)	(2)	(3)	(4)	(5)	(6)
1. Aceh	2.14	2.21	2.26	2.40	2.49
2. Sumatera Utara	4.23	4.54	4.60	4.75	4.73
3. Sumatera Barat	2.03	2.07	2.09	2.09	2.12
4. Riau	0.69	0.73	0.81	0.94	1.10
5. Jambi	0.42	0.45	0.43	0.42	0.41
6. Sumatera Selatan	3.30	3.38	3.50	3.41	3.46
7. Bengkulu	2.86	2.94	2.97	3.00	2.91
8. Lampung	1.50	1.52	1.64	1.51	1.59
9. Kepulauan Bangka Belitung	4.62	4.61	4.64	4.47	4.56
10. Kepulauan Riau	0.63	0.62	0.63	0.69	0.74
Sumatera/Sumatera	2.13	2.21	2.29	2.33	2.44
11. DKI Jakarta	7.86	8.40	8.97	8.93	8.38
12. Jawa Barat	4.63	4.53	4.31	4.12	3.89
13. Jawa Tengah	4.66	4.70	4.77	4.85	4.90
14. DI Yogyakarta	1.95	2.03	2.01	2.06	2.04
15. Jawa Timur	9.31	9.53	9.85	10.01	9.88
16. Banten	5.10	5.26	5.07	5.07	4.96
Jawa/Jawa	6.70	6.91	7.11	7.13	6.89
17. Bali	9.60	9.57	8.93	8.16	8.11
18. Nusa Tenggara Barat	2.53	2.98	3.15	3.11	2.68
19. Nusa Tenggara Timur	2.13	1.99	1.82	1.91	3.51
Bali dan Kep. Nusa Tenggara/ Bali and Nusa Tenggara Archipelago	5.78	5.97	5.73	5.42	5.56
20. Kalimantan Barat	5.25	5.42	5.54	5.24	5.07
21. Kalimantan Tengah	0.90	0.90	0.89	0.95	1.02
22. Kalimantan Selatan	3.12	3.13	3.15	3.24	3.40
23. Kalimantan Timur ¹	1.27	1.40	1.60	1.75	2.04
Kalimantan/Kalimantan	1.97	2.09	2.26	2.37	2.60
24. Sulawesi Utara	2.36	2.37	2.30	2.34	2.40
25. Sulawesi Tengah	1.10	1.06	1.01	1.04	0.99
26. Sulawesi Selatan	2.84	2.95	2.91	2.90	2.91
27. Sulawesi Tenggara	1.30	1.26	1.27	1.27	1.28
28. Gorontalo	2.98	2.93	2.89	2.89	2.79
29. Sulawesi Barat	1.29	1.25	1.23	1.15	1.13
Sulawesi/Sulawesi	2.24	2.27	2.24	2.25	2.25
30. Maluku	2.52	2.52	2.65	2.55	2.63
31. Maluku Utara	2.06	2.13	2.17	2.16	2.14
32. Papua Barat	1.15	1.14	1.10	1.12	1.21
33. Papua	3.55	3.91	4.06	4.21	4.00
Kep. Maluku dan Papua/ Maluku Archipelago and Papua	2.75	2.93	3.01	3.07	3.01
Kawasan Barat Indonesia/ West Region of Indonesia	5.45	5.62	5.78	5.80	5.71
Kawasan Timur Indonesia/ East Region of Indonesia	2.17	2.28	2.37	2.44	2.57
Jumlah 33 Provinsi/Total of 33 Provinces	4.83	4.99	5.15	5.19	5.14

Tabel/ Table 128
 Persentase Pengeluaran Konsumsi Lainnya Terhadap PDRB
 Atas Dasar Harga Berlaku Menurut Provinsi, 2011-2015 (Persen)/
*Miscellaneous Goods and Services by GRDP
 at Current Market Prices by Provinces, 2011-2015 (Percent)*

Provinsi/ Province	2011	2012	2013	2014*)	2015**)
(1)	(2)	(3)	(4)	(5)	(6)
1. Aceh	2.15	2.23	2.39	2.55	2.71
2. Sumatera Utara	1.70	1.67	1.69	1.72	1.72
3. Sumatera Barat	3.23	3.28	3.37	3.35	3.49
4. Riau	0.76	0.79	0.78	0.79	0.90
5. Jambi	0.97	0.96	0.92	0.94	0.80
6. Sumatera Selatan	2.69	2.70	2.60	2.34	2.38
7. Bengkulu	1.37	1.39	1.39	1.45	1.50
8. Lampung	2.63	2.58	2.64	2.52	2.61
9. Kepulauan Bangka Belitung	1.05	1.04	1.06	1.00	1.04
10. Kepulauan Riau	1.75	1.66	1.64	1.68	1.69
Sumatera/Sumatera	1.73	1.72	1.72	1.70	1.78
11. DKI Jakarta	4.46	4.64	4.70	4.83	4.63
12. Jawa Barat	3.83	3.90	3.72	3.69	3.68
13. Jawa Tengah	1.18	1.29	1.30	1.27	1.28
14. DI Yogyakarta	1.31	1.36	1.36	1.37	1.42
15. Jawa Timur	3.23	3.15	3.13	3.18	2.98
16. Banten	2.96	3.00	2.85	2.47	2.37
Jawa/Jawa	3.34	3.41	3.38	3.40	3.30
17. Bali	3.98	3.89	3.55	3.30	3.55
18. Nusa Tenggara Barat	3.40	3.95	4.20	3.86	3.34
19. Nusa Tenggara Timur	2.18	1.99	2.14	2.49	1.87
Bali dan Kep. Nusa Tenggara/ Bali and Nusa Tenggara Archipelago	3.41	3.47	3.41	3.27	3.13
20. Kalimantan Barat	1.50	1.54	1.43	1.52	1.57
21. Kalimantan Tengah	1.94	1.97	1.93	1.91	1.92
22. Kalimantan Selatan	2.16	2.18	2.15	2.09	2.13
23. Kalimantan Timur ¹	0.65	0.71	0.74	0.77	0.83
Kalimantan/Kalimantan	1.06	1.11	1.13	1.17	1.25
24. Sulawesi Utara	1.25	1.27	1.17	1.18	1.14
25. Sulawesi Tengah	2.14	2.06	1.97	2.04	1.88
26. Sulawesi Selatan	2.56	2.54	2.52	2.43	2.43
27. Sulawesi Tenggara	3.17	3.15	3.23	3.15	3.02
28. Gorontalo	3.85	3.88	3.86	3.88	3.92
29. Sulawesi Barat	2.45	2.51	2.34	2.17	2.20
Sulawesi/Sulawesi	2.44	2.43	2.40	2.35	2.30
30. Maluku	2.06	2.03	2.06	2.10	2.11
31. Maluku Utara	2.28	2.32	2.38	2.42	2.48
32. Papua Barat	1.75	1.69	1.54	1.63	1.63
33. Papua	2.04	2.17	2.25	2.40	2.26
Kep. Maluku dan Papua/ Maluku Archipelago and Papua	2.00	2.06	2.07	2.19	2.12
Kawasan Barat Indonesia/ West Region of Indonesia	2.89	2.94	2.92	2.92	2.89
Kawasan Timur Indonesia/ East Region of Indonesia	1.70	1.76	1.79	1.83	1.83
Jumlah 33 Provinsi/Total of 33 Provinces	2.67	2.72	2.71	2.72	2.70

Tabel/ Table 129
Persentase Pengeluaran Konsumsi Lembaga Swasta Nirlaba Yang Melayani Rumah Tangga Terhadap PDRB
Atas Dasar Harga Berlaku Menurut Provinsi, 2011-2015 (Persen)/
Distribution of Non-profit Institutions Serving Households Consumption Expenditure by GRDP
at Current Market Prices by Provinces, 2011-2015 (Percent)

Provinsi/ Province	2011	2012	2013	2014*)	2015**)
(1)	(2)	(3)	(4)	(5)	(6)
1. Aceh	1.44	1.49	1.61	1.89	1.93
2. Sumatera Utara	1.07	1.02	1.00	0.98	0.96
3. Sumatera Barat	1.02	1.01	1.08	1.12	1.12
4. Riau	0.34	0.34	0.37	0.40	0.45
5. Jambi	0.48	0.49	0.49	0.54	0.53
6. Sumatera Selatan	1.29	1.25	1.34	1.47	1.47
7. Bengkulu	2.55	2.53	2.51	2.66	2.41
8. Lampung	1.25	1.24	1.27	1.29	1.36
9. Kepulauan Bangka Belitung	0.49	0.52	0.55	0.59	0.64
10. Kepulauan Riau	0.22	0.22	0.22	0.23	0.24
Sumatera/Sumatera	0.85	0.84	0.86	0.91	0.93
11. DKI Jakarta	1.74	1.76	1.73	2.01	1.80
12. Jawa Barat	0.63	0.61	0.68	0.66	0.58
13. Jawa Tengah	1.01	1.05	1.12	1.17	1.13
14. DI Yogyakarta	2.61	2.71	2.89	3.18	3.13
15. Jawa Timur	1.14	1.12	1.22	1.21	1.18
16. Banten	0.49	0.47	0.46	0.47	0.46
Jawa/Jawa	1.14	1.15	1.20	1.29	1.20
17. Bali	1.08	1.08	1.28	1.26	1.24
18. Nusa Tenggara Barat	1.29	1.44	1.54	1.70	1.47
19. Nusa Tenggara Timur	2.76	3.00	3.05	3.39	3.32
Bali dan Kep. Nusa Tenggara/ Bali and Nusa Tenggara Archipelago	1.51	1.62	1.75	1.85	1.75
20. Kalimantan Barat	1.01	1.03	1.16	1.17	1.11
21. Kalimantan Tengah	1.19	1.23	1.27	1.32	1.34
22. Kalimantan Selatan	0.77	0.77	0.82	0.91	0.95
23. Kalimantan Timur ¹	0.28	0.29	0.38	0.44	0.53
Kalimantan/Kalimantan	0.51	0.53	0.62	0.69	0.77
24. Sulawesi Utara	2.19	2.22	2.09	2.07	1.97
25. Sulawesi Tengah	1.90	1.81	1.81	1.91	1.83
26. Sulawesi Selatan	1.17	1.14	1.19	1.29	1.25
27. Sulawesi Tenggara	1.25	1.12	1.07	1.11	1.01
28. Gorontalo	0.66	0.65	0.66	0.70	0.69
29. Sulawesi Barat	0.78	0.76	0.79	0.80	0.75
Sulawesi/Sulawesi	1.39	1.35	1.35	1.42	1.36
30. Maluku	2.33	2.20	2.18	2.13	2.18
31. Maluku Utara	1.11	1.12	1.15	1.20	1.20
32. Papua Barat	0.77	0.81	0.85	0.96	0.93
33. Papua	1.52	1.66	1.76	1.94	1.91
Kep. Maluku dan Papua/ Maluku Archipelago and Papua	1.40	1.47	1.54	1.66	1.65
Kawasan Barat Indonesia/ West Region of Indonesia	1.06	1.06	1.10	1.18	1.13
Kawasan Timur Indonesia/ East Region of Indonesia	0.97	1.00	1.08	1.18	1.21
Jumlah 33 Provinsi/Total of 33 Provinces	1.04	1.05	1.10	1.18	1.14

Tabel/ Table 130
Persentase Pengeluaran Konsumsi Pemerintah Terhadap PDRB
Atas Dasar Harga Berlaku Menurut Provinsi, 2011-2015 (Persen)/
Percentage of General Government Consumption Expenditure by GRDP
at Current Market Prices by Provinces, 2011-2015 (Percent)

Provinsi/ Province	2011	2012	2013	2014*)	2015**)
(1)	(2)	(3)	(4)	(5)	(6)
1. Aceh	21.07	21.96	24.44	24.63	27.59
2. Sumatera Utara	7.84	8.00	7.99	7.82	7.65
3. Sumatera Barat	13.36	13.44	13.40	13.21	13.72
4. Riau	3.78	3.54	3.49	3.03	3.60
5. Jambi	9.10	9.46	9.23	8.98	9.15
6. Sumatera Selatan	8.16	8.07	8.04	8.05	7.97
7. Bengkulu	19.30	18.97	18.77	19.50	20.31
8. Lampung	8.54	8.85	9.01	8.96	9.68
9. Kepulauan Bangka Belitung	9.88	10.12	10.42	10.10	10.39
10. Kepulauan Riau	5.99	5.98	5.99	6.03	6.09
Sumatera/Sumatera	8.21	8.18	8.30	8.07	8.56
11. DKI Jakarta	13.01	13.38	13.66	12.65	12.11
12. Jawa Barat	5.85	6.11	5.86	5.86	6.45
13. Jawa Tengah	7.98	8.16	8.35	8.17	8.49
14. DI Yogyakarta	15.47	15.51	16.05	16.53	16.71
15. Jawa Timur	6.29	6.90	6.74	6.37	6.52
16. Banten	4.80	4.91	4.94	4.54	4.63
Jawa/Jawa	8.35	8.72	8.76	8.35	8.45
17. Bali	12.21	12.41	12.36	10.22	10.02
18. Nusa Tenggara Barat	15.25	16.17	15.84	20.01	17.80
19. Nusa Tenggara Timur	28.54	29.07	27.86	30.02	31.02
Bali dan Kep. Nusa Tenggara/ Bali and Nusa Tenggara Archipelago	16.74	17.26	16.84	17.26	16.77
20. Kalimantan Barat	12.69	11.92	12.35	12.91	13.20
21. Kalimantan Tengah	14.29	14.66	14.53	15.03	15.74
22. Kalimantan Selatan	11.77	12.69	12.93	12.57	12.99
23. Kalimantan Timur ¹	3.61	3.88	4.44	5.13	5.47
Kalimantan/Kalimantan	6.68	6.97	7.54	8.20	8.84
24. Sulawesi Utara	17.58	17.40	17.37	17.39	17.80
25. Sulawesi Tengah	15.10	14.97	14.76	14.46	14.09
26. Sulawesi Selatan	11.86	11.44	11.10	10.58	10.67
27. Sulawesi Tenggara	17.37	15.51	15.34	14.90	14.49
28. Gorontalo	24.57	24.62	24.84	24.12	23.86
29. Sulawesi Barat	18.49	18.86	18.59	17.33	17.94
Sulawesi/Sulawesi	14.76	14.25	14.00	13.52	13.53
30. Maluku	43.27	41.04	38.91	37.44	41.27
31. Maluku Utara	30.36	31.14	32.20	33.12	33.52
32. Papua Barat	17.61	19.06	19.43	20.08	20.66
33. Papua	18.81	20.15	21.31	22.88	22.47
Kep. Maluku dan Papua/ Maluku Archipelago and Papua	22.30	23.46	24.08	25.08	25.46
Kawasan Barat Indonesia/ West Region of Indonesia	8.38	8.63	8.69	8.31	8.51
Kawasan Timur Indonesia/ East Region of Indonesia	12.00	12.25	12.60	13.28	13.82
Jumlah 33 Provinsi/Total of 33 Provinces	9.07	9.31	9.41	9.21	9.46

Tabel/ Table 131
Persentase Pengeluaran Konsumsi Kolektif Pemerintah Terhadap PDRB
Atas Dasar Harga Berlaku Menurut Provinsi, 2011-2015 (Persen)/
Percentage of Government collective consumption expenditure by GRDP
at Current Market Prices by Provinces, 2011-2015 (Percent)

Provinsi/ Province	2011	2012	2013	2014*)	2015**)
(1)	(2)	(3)	(4)	(5)	(6)
1. Aceh	12.74	13.24	14.46	14.59	16.19
2. Sumatera Utara	4.31	4.50	4.50	4.39	4.31
3. Sumatera Barat	7.85	7.88	7.77	7.70	7.96
4. Riau	2.20	2.21	2.12	1.84	2.20
5. Jambi	5.17	5.38	5.07	5.15	5.28
6. Sumatera Selatan	5.13	4.77	4.81	4.77	4.74
7. Bengkulu	11.31	11.22	11.18	11.69	12.08
8. Lampung	4.37	4.62	5.72	5.72	6.15
9. Kepulauan Bangka Belitung	6.37	6.53	6.76	6.54	6.73
10. Kepulauan Riau	4.12	4.14	4.16	4.23	4.30
Sumatera/Sumatera	4.80	4.82	4.94	4.83	5.12
11. DKI Jakarta	10.22	10.22	10.54	9.78	9.11
12. Jawa Barat	3.23	3.34	3.31	3.34	3.62
13. Jawa Tengah	3.90	3.97	4.17	4.00	4.07
14. DI Yogyakarta	8.53	8.52	8.99	9.34	9.40
15. Jawa Timur	3.39	3.54	3.44	3.29	3.38
16. Banten	2.64	2.67	2.76	2.58	2.62
Jawa/Jawa	5.35	5.44	5.56	5.31	5.25
17. Bali	8.29	7.55	7.43	6.09	6.03
18. Nusa Tenggara Barat	8.34	8.83	8.67	10.52	8.60
19. Nusa Tenggara Timur	17.41	17.04	16.70	17.30	17.93
Bali dan Kep. Nusa Tenggara/ Bali and Nusa Tenggara Archipelago	10.32	10.07	9.88	9.78	9.33
20. Kalimantan Barat	7.42	7.27	7.47	7.77	7.94
21. Kalimantan Tengah	8.23	8.73	8.71	9.06	9.52
22. Kalimantan Selatan	6.54	7.26	7.30	7.07	7.28
23. Kalimantan Timur ¹	2.39	2.67	2.99	3.54	4.14
Kalimantan/Kalimantan	4.04	4.37	4.68	5.15	5.75
24. Sulawesi Utara	10.16	10.27	10.54	10.79	11.02
25. Sulawesi Tengah	9.38	9.24	9.29	9.23	8.99
26. Sulawesi Selatan	6.82	6.55	6.33	6.03	5.99
27. Sulawesi Tenggara	10.27	9.19	9.28	9.00	8.77
28. Gorontalo	14.75	14.56	14.94	14.46	14.49
29. Sulawesi Barat	11.82	10.30	11.49	10.76	10.69
Sulawesi/Sulawesi	8.72	8.34	8.35	8.11	8.05
30. Maluku	31.08	29.39	26.87	25.24	27.60
31. Maluku Utara	24.02	24.34	25.61	26.56	26.79
32. Papua Barat	12.96	13.95	15.31	15.94	16.38
33. Papua	13.39	14.29	15.12	16.36	16.00
Kep. Maluku dan Papua/ Maluku Archipelago and Papua	16.22	16.99	17.62	18.39	18.57
Kawasan Barat Indonesia/ West Region of Indonesia	5.24	5.30	5.42	5.19	5.23
Kawasan Timur Indonesia/ East Region of Indonesia	7.51	7.70	7.99	8.42	8.78
Jumlah 33 Provinsi/Total of 33 Provinces	5.68	5.75	5.90	5.78	5.87

Tabel/ Table 132
 Persentase Pengeluaran Konsumsi Individu Pemerintah Terhadap PDRB
 Atas Dasar Harga Berlaku Menurut Provinsi, 2011-2015 (Persen)/
 Percentage of Government individual consumption expenditure by GRDP
 at Current Market Prices by Provinces, 2011-2015 (Percent)

Provinsi/ Province	2011	2012	2013	2014*)	2015**)
(1)	(2)	(3)	(4)	(5)	(6)
1. Aceh	8.34	8.72	9.98	10.04	11.40
2. Sumatera Utara	3.53	3.50	3.49	3.43	3.34
3. Sumatera Barat	5.51	5.57	5.63	5.51	5.76
4. Riau	1.58	1.33	1.38	1.19	1.41
5. Jambi	3.93	4.08	4.16	3.83	3.87
6. Sumatera Selatan	3.03	3.30	3.23	3.28	3.23
7. Bengkulu	7.99	7.75	7.59	7.81	8.24
8. Lampung	4.16	4.23	3.29	3.24	3.53
9. Kepulauan Bangka Belitung	3.51	3.58	3.66	3.57	3.66
10. Kepulauan Riau	1.87	1.84	1.83	1.81	1.79
Sumatera/Sumatera	3.40	3.36	3.35	3.24	3.44
11. DKI Jakarta	2.79	3.17	3.12	2.87	3.00
12. Jawa Barat	2.62	2.78	2.55	2.51	2.82
13. Jawa Tengah	4.08	4.19	4.18	4.17	4.43
14. DI Yogyakarta	6.94	6.99	7.05	7.20	7.32
15. Jawa Timur	2.91	3.36	3.30	3.08	3.14
16. Banten	2.15	2.24	2.19	1.96	2.01
Jawa/Jawa	3.00	3.28	3.19	3.04	3.20
17. Bali	3.92	4.87	4.93	4.14	3.99
18. Nusa Tenggara Barat	6.91	7.34	7.17	9.48	9.19
19. Nusa Tenggara Timur	11.14	12.03	11.16	12.72	13.08
Bali dan Kep. Nusa Tenggara/ Bali and Nusa Tenggara Archipelago	6.43	7.20	6.96	7.48	7.44
20. Kalimantan Barat	5.27	4.65	4.88	5.13	5.26
21. Kalimantan Tengah	6.05	5.92	5.81	5.98	6.22
22. Kalimantan Selatan	5.23	5.43	5.63	5.50	5.71
23. Kalimantan Timur ¹	1.22	1.21	1.46	1.59	1.33
Kalimantan/Kalimantan	2.64	2.60	2.86	3.05	3.09
24. Sulawesi Utara	7.42	7.12	6.83	6.60	6.78
25. Sulawesi Tengah	5.72	5.73	5.47	5.22	5.10
26. Sulawesi Selatan	5.04	4.89	4.76	4.55	4.69
27. Sulawesi Tenggara	7.10	6.32	6.06	5.91	5.73
28. Gorontalo	9.83	10.07	9.91	9.65	9.37
29. Sulawesi Barat	6.67	8.57	7.10	6.56	7.25
Sulawesi/Sulawesi	6.04	5.91	5.65	5.41	5.48
30. Maluku	12.19	11.65	12.04	12.20	13.67
31. Maluku Utara	6.34	6.80	6.59	6.57	6.72
32. Papua Barat	4.65	5.11	4.12	4.13	4.28
33. Papua	5.42	5.86	6.19	6.53	6.47
Kep. Maluku dan Papua/ Maluku Archipelago and Papua	6.08	6.47	6.46	6.69	6.89
Kawasan Barat Indonesia/ West Region of Indonesia	3.13	3.33	3.27	3.12	3.28
Kawasan Timur Indonesia/ East Region of Indonesia	4.49	4.55	4.61	4.86	5.04
Jumlah 33 Provinsi/Total of 33 Provinces	3.39	3.56	3.52	3.43	3.60

Tabel/ Table 133
Persentase Pembentukan modal tetap bruto Terhadap PDRB
Atas Dasar Harga Berlaku Menurut Provinsi, 2011-2015 (Persen)/
Percentage of Gross Domestic Fixed Capital Formation by GRDP
at Current Market Prices by Provinces, 2011-2015 (Percent)

Provinsi/ Province	2011	2012	2013	2014*)	2015**)
(1)	(2)	(3)	(4)	(5)	(6)
1. Aceh	31.72	33.83	32.11	34.04	36.31
2. Sumatera Utara	30.00	31.52	31.97	31.55	31.90
3. Sumatera Barat	30.31	30.60	29.75	30.18	31.22
4. Riau	24.29	24.03	24.35	25.05	30.36
5. Jambi	21.99	23.84	25.34	24.35	24.16
6. Sumatera Selatan	40.09	40.94	41.22	41.44	38.09
7. Bengkulu	40.29	40.92	41.37	41.98	40.24
8. Lampung	30.78	32.08	31.71	30.75	30.08
9. Kepulauan Bangka Belitung	21.58	21.64	22.17	22.74	23.50
10. Kepulauan Riau	40.94	41.36	40.84	41.88	41.69
Sumatera/Sumatera	30.23	30.96	31.10	31.28	32.57
11. DKI Jakarta	44.43	46.76	44.20	41.91	40.77
12. Jawa Barat	24.71	26.07	23.94	25.76	25.99
13. Jawa Tengah	28.65	30.16	29.18	29.57	30.30
14. DI Yogyakarta	27.08	27.38	28.56	29.89	30.51
15. Jawa Timur	27.51	27.61	27.53	27.30	27.51
16. Banten	30.45	31.49	28.46	29.00	29.21
Jawa/Jawa	31.91	33.25	31.74	31.65	31.62
17. Bali	33.37	35.89	33.43	31.11	31.23
18. Nusa Tenggara Barat	31.88	38.84	39.01	38.99	35.08
19. Nusa Tenggara Timur	33.12	33.22	33.62	38.91	42.53
Bali dan Kep. Nusa Tenggara/ Bali and Nusa Tenggara Archipelago	32.85	36.13	35.00	34.95	34.76
20. Kalimantan Barat	32.35	34.50	34.10	34.04	34.96
21. Kalimantan Tengah	43.62	45.67	45.19	45.94	45.61
22. Kalimantan Selatan	21.46	22.58	22.72	22.85	23.74
23. Kalimantan Timur ¹	23.94	25.25	25.31	26.80	29.55
Kalimantan/Kalimantan	26.34	27.88	27.98	29.12	31.24
24. Sulawesi Utara	40.20	36.09	34.39	32.38	33.29
25. Sulawesi Tengah	37.39	38.22	39.52	44.44	44.61
26. Sulawesi Selatan	33.68	36.22	36.66	37.77	38.14
27. Sulawesi Tenggara	40.38	36.35	35.86	39.81	38.75
28. Gorontalo	31.31	31.23	31.19	31.45	31.45
29. Sulawesi Barat	26.67	27.58	28.33	28.75	29.13
Sulawesi/Sulawesi	35.61	35.89	36.05	37.61	37.88
30. Maluku	25.29	29.10	28.73	28.27	27.79
31. Maluku Utara	25.72	26.55	26.00	25.83	27.06
32. Papua Barat	17.30	17.43	19.23	19.13	20.87
33. Papua	26.44	28.43	29.58	31.12	30.77
Kep. Maluku dan Papua/ Maluku Archipelago and Papua	24.13	25.78	26.70	27.42	27.78
Kawasan Barat Indonesia/ West Region of Indonesia	31.46	32.64	31.59	31.53	31.87
Kawasan Timur Indonesia/ East Region of Indonesia	29.07	30.55	30.87	32.31	33.57
Jumlah 33 Provinsi/Total of 33 Provinces	31.00	32.25	31.45	31.67	32.18

Tabel/ Table 134
Persentase Pembentukan Modal Tetap Domestik Bruto Bangunan Terhadap PDRB
Atas Dasar Harga Berlaku Menurut Provinsi, 2011-2015 (Persen)/
Percentage of Gross fixed capital formation-Buildings by GRDP
at Current Market Prices by Provinces, 2011-2015 (Percent)

Provinsi/ Province	2011	2012	2013	2014*)	2015**)
(1)	(2)	(3)	(4)	(5)	(6)
1. Aceh	19.86	21.87	22.01	22.93	24.41
2. Sumatera Utara	24.56	25.90	26.21	25.76	26.11
3. Sumatera Barat	19.30	19.92	19.23	19.02	19.59
4. Riau	17.74	17.54	17.72	18.20	22.09
5. Jambi	13.73	15.25	16.32	16.82	17.53
6. Sumatera Selatan	31.21	32.17	33.41	33.39	29.90
7. Bengkulu	10.90	11.38	11.38	11.51	11.01
8. Lampung	21.42	21.58	21.04	20.70	19.46
9. Kepulauan Bangka Belitung	12.01	12.47	12.83	12.61	13.16
10. Kepulauan Riau	29.21	29.71	29.52	30.05	30.48
Sumatera/Sumatera	21.79	22.43	22.71	22.77	23.63
11. DKI Jakarta	33.55	34.95	32.88	31.03	30.80
12. Jawa Barat	16.86	17.89	18.54	18.86	18.93
13. Jawa Tengah	24.51	25.13	24.22	24.90	25.87
14. DI Yogyakarta	21.96	22.18	23.11	24.18	24.46
15. Jawa Timur	21.51	21.58	21.51	21.48	21.65
16. Banten	18.43	20.07	18.28	19.16	19.33
Jawa/Jawa	24.03	24.91	24.25	24.02	24.22
17. Bali	21.78	23.66	22.47	20.59	20.67
18. Nusa Tenggara Barat	22.54	27.13	26.58	26.08	23.36
19. Nusa Tenggara Timur	24.69	24.79	23.78	29.23	32.25
Bali dan Kep. Nusa Tenggara/ Bali and Nusa Tenggara Archipelago	22.65	24.91	23.89	23.98	23.93
20. Kalimantan Barat	20.41	22.46	21.11	21.49	21.65
21. Kalimantan Tengah	22.26	23.13	23.43	24.33	24.80
22. Kalimantan Selatan	15.52	16.03	15.99	16.12	16.86
23. Kalimantan Timur ¹	13.47	14.63	15.54	17.05	18.49
Kalimantan/Kalimantan	15.34	16.55	17.07	18.25	19.41
24. Sulawesi Utara	36.87	33.10	31.51	29.75	31.42
25. Sulawesi Tengah	29.83	31.03	32.61	37.52	38.43
26. Sulawesi Selatan	27.66	30.05	30.34	31.02	31.16
27. Sulawesi Tenggara	25.82	23.12	22.63	24.75	24.81
28. Gorontalo	19.43	19.34	19.35	19.90	19.97
29. Sulawesi Barat	17.32	18.26	19.31	18.95	19.24
Sulawesi/Sulawesi	28.16	28.64	28.82	29.95	30.49
30. Maluku	15.97	18.86	19.04	18.77	18.35
31. Maluku Utara	13.95	14.82	14.08	13.81	14.16
32. Papua Barat	12.30	12.60	14.52	14.13	15.48
33. Papua	18.21	19.53	20.25	21.48	21.31
Kep. Maluku dan Papua/ Maluku Archipelago and Papua	16.21	17.39	18.16	18.66	18.92
Kawasan Barat Indonesia/ West Region of Indonesia	23.36	24.18	23.78	23.61	23.99
Kawasan Timur Indonesia/ East Region of Indonesia	19.60	20.85	21.33	22.67	23.66
Jumlah 33 Provinsi/Total of 33 Provinces	22.64	23.55	23.33	23.44	23.93

Tabel/ Table 135
Persentase Pembentukan modal tetap bruto Non Bangunan Terhadap PDRB
Atas Dasar Harga Berlaku Menurut Provinsi, 2011-2015 (Persen) /
Percentage of Gross fixed capital formation-Non Buildings by GRDP
at Current Market Prices by Provinces, 2011-2015 (Percent)

Provinsi/ Province	2011	2012	2013	2014*)	2015**)
(1)	(2)	(3)	(4)	(5)	(6)
1. Aceh	11.86	11.96	10.10	11.11	11.90
2. Sumatera Utara	5.44	5.62	5.76	5.80	5.79
3. Sumatera Barat	11.01	10.67	10.52	11.15	11.64
4. Riau	6.55	6.49	6.63	6.86	8.27
5. Jambi	8.25	8.60	9.01	7.53	6.63
6. Sumatera Selatan	8.88	8.76	7.81	8.05	8.19
7. Bengkulu	29.39	29.54	29.99	30.47	29.23
8. Lampung	9.36	10.50	10.67	10.04	10.62
9. Kepulauan Bangka Belitung	9.57	9.17	9.34	10.12	10.34
10. Kepulauan Riau	11.73	11.65	11.32	11.83	11.21
Sumatera/Sumatera	8.44	8.53	8.39	8.51	8.94
11. DKI Jakarta	10.88	11.82	11.32	10.87	9.97
12. Jawa Barat	7.85	8.17	5.40	6.89	7.06
13. Jawa Tengah	4.14	5.03	4.95	4.67	4.43
14. DI Yogyakarta	5.11	5.20	5.45	5.71	6.05
15. Jawa Timur	6.00	6.03	6.02	5.83	5.86
16. Banten	12.02	11.42	10.18	9.84	9.88
Jawa/Jawa	7.88	8.34	7.49	7.62	7.40
17. Bali	11.59	12.23	10.96	10.52	10.56
18. Nusa Tenggara Barat	9.34	11.71	12.43	12.92	11.71
19. Nusa Tenggara Timur	8.43	8.43	9.85	9.68	10.28
Bali dan Kep. Nusa Tenggara/ Bali and Nusa Tenggara Archipelago	10.20	11.22	11.11	10.97	10.83
20. Kalimantan Barat	11.93	12.04	12.99	12.54	13.31
21. Kalimantan Tengah	21.36	22.54	21.76	21.61	20.80
22. Kalimantan Selatan	5.94	6.55	6.73	6.73	6.88
23. Kalimantan Timur ¹	10.47	10.62	9.77	9.75	11.06
Kalimantan/Kalimantan	11.00	11.33	10.91	10.87	11.83
24. Sulawesi Utara	3.33	2.99	2.89	2.64	1.86
25. Sulawesi Tengah	7.56	7.19	6.91	6.92	6.19
26. Sulawesi Selatan	6.02	6.16	6.32	6.75	6.98
27. Sulawesi Tenggara	14.56	13.24	13.22	15.06	13.94
28. Gorontalo	11.88	11.89	11.84	11.55	11.48
29. Sulawesi Barat	9.35	9.32	9.02	9.80	9.89
Sulawesi/Sulawesi	7.45	7.25	7.23	7.66	7.39
30. Maluku	9.32	10.24	9.69	9.50	9.44
31. Maluku Utara	11.76	11.72	11.92	12.01	12.90
32. Papua Barat	5.00	4.84	4.72	4.99	5.39
33. Papua	8.23	8.90	9.33	9.64	9.46
Kep. Maluku dan Papua/ Maluku Archipelago and Papua	7.92	8.38	8.54	8.76	8.86
Kawasan Barat Indonesia/ West Region of Indonesia	8.10	8.46	7.80	7.92	7.88
Kawasan Timur Indonesia/ East Region of Indonesia	9.47	9.71	9.54	9.64	9.91
Jumlah 33 Provinsi/Total of 33 Provinces	8.36	8.69	8.13	8.23	8.24

Tabel/ Table 136
Persentase Perubahan Persediaan Terhadap PDRB
Atas Dasar Harga Berlaku Menurut Provinsi, 2011-2015 (Persen)/
Percentage Distribution of Changes in Inventories by GRDP
at Current Market Prices by Provinces, 2011-2015 (Percent)

Provinsi/ Province	2011	2012	2013	2014*)	2015**)
(1)	(2)	(3)	(4)	(5)	(6)
1. Aceh	0.18	1.51	(0.03)	0.03	(0.09)
2. Sumatera Utara	1.07	1.73	1.65	2.00	2.47
3. Sumatera Barat	0.50	1.12	0.52	0.04	0.08
4. Riau	4.30	5.21	5.83	4.44	1.13
5. Jambi	(3.16)	2.94	0.50	0.92	1.13
6. Sumatera Selatan	(0.03)	3.89	0.44	(0.03)	(0.07)
7. Bengkulu	2.12	2.40	2.41	2.69	2.60
8. Lampung	0.97	0.69	0.98	0.39	0.25
9. Kepulauan Bangka Belitung	3.16	2.27	2.30	2.14	1.91
10. Kepulauan Riau	(1.16)	3.33	2.65	2.11	0.54
Sumatera/Sumatera	1.37	3.03	2.45	2.00	1.05
11. DKI Jakarta	0.23	0.29	0.78	0.40	0.28
12. Jawa Barat	4.11	6.47	4.65	5.61	5.02
13. Jawa Tengah	4.80	7.10	4.92	2.92	1.25
14. DI Yogyakarta	1.31	1.26	1.14	1.06	1.16
15. Jawa Timur	0.51	0.01	0.10	3.57	2.53
16. Banten	2.51	2.41	1.69	0.30	0.11
Jawa/Jawa	2.08	2.84	2.19	2.76	2.05
17. Bali	1.44	1.76	1.42	0.98	0.20
18. Nusa Tenggara Barat	(9.58)	(1.15)	(0.48)	1.07	0.68
19. Nusa Tenggara Timur	2.34	5.71	1.90	1.49	1.27
Bali dan Kep. Nusa Tenggara/ Bali and Nusa Tenggara Archipelago	(1.75)	1.83	1.01	1.12	0.57
20. Kalimantan Barat	2.57	1.15	1.69	1.37	1.20
21. Kalimantan Tengah	1.18	1.09	0.85	1.56	1.57
22. Kalimantan Selatan	(1.08)	1.19	0.39	0.22	0.06
23. Kalimantan Timur ¹	1.51	1.59	1.88	2.21	1.15
Kalimantan/Kalimantan	1.29	1.44	1.56	1.76	1.05
24. Sulawesi Utara	0.11	0.21	0.08	0.07	0.02
25. Sulawesi Tengah	1.71	2.32	2.08	4.98	8.95
26. Sulawesi Selatan	1.26	2.48	1.71	(0.52)	1.65
27. Sulawesi Tenggara	(0.92)	1.59	0.41	0.86	0.48
28. Gorontalo	1.48	2.63	1.75	2.99	1.75
29. Sulawesi Barat	2.21	1.99	1.02	1.21	0.10
Sulawesi/Sulawesi	0.93	2.01	1.34	0.79	2.35
30. Maluku	0.93	1.13	1.01	0.95	0.49
31. Maluku Utara	0.84	4.12	1.75	(2.47)	(1.39)
32. Papua Barat	2.46	10.77	(2.20)	(2.57)	2.10
33. Papua	(1.05)	0.15	0.27	(0.28)	0.19
Kep. Maluku dan Papua/ Maluku Archipelago and Papua	0.15	3.11	(0.08)	(0.87)	0.51
Kawasan Barat Indonesia/ West Region of Indonesia	1.87	2.88	2.25	2.51	1.75
Kawasan Timur Indonesia/ East Region of Indonesia	0.58	1.85	1.22	1.08	1.40
Jumlah 33 Provinsi/Total of 33 Provinces	1.62	2.68	2.06	2.25	1.68

Tabel/ Table 137
Persentase Ekspor Barang dan Jasa Terhadap PDRB
Atas Dasar Harga Berlaku Menurut Provinsi, 2011-2015 (Persen)/
Percentage of Export of Goods and Services by GRDP
at Current Market Prices by Provinces, 2011-2015 (Percent)

Provinsi/ Province	2011	2012	2013	2014*)	2015**)
(1)	(2)	(3)	(4)	(5)	(6)
1. Aceh	47.75	46.36	46.05	45.10	43.45
2. Sumatera Utara	42.95	40.48	40.02	40.83	36.52
3. Sumatera Barat	69.80	69.48	69.33	72.89	70.43
4. Riau	60.07	58.22	55.09	54.49	38.40
5. Jambi	80.02	68.81	66.57	64.61	66.02
6. Sumatera Selatan	32.11	30.12	31.34	29.16	28.82
7. Bengkulu	38.05	37.59	33.54	32.38	32.55
8. Lampung	40.63	48.63	51.11	46.51	44.63
9. Kepulauan Bangka Belitung	77.21	69.25	69.23	67.17	49.59
10. Kepulauan Riau	149.29	161.60	172.02	163.48	162.54
Sumatera/Sumatera	58.45	58.09	58.19	56.96	51.38
11. DKI Jakarta	48.03	43.33	41.35	42.18	36.45
12. Jawa Barat	37.79	38.20	34.97	38.15	40.56
13. Jawa Tengah	34.50	34.59	37.79	39.98	38.60
14. DI Yogyakarta	50.43	52.11	52.68	56.50	57.69
15. Jawa Timur	39.35	41.18	41.18	42.05	41.25
16. Banten	84.21	84.24	83.28	83.44	77.29
Jawa/Jawa	43.90	43.22	42.37	44.01	42.08
17. Bali	65.08	67.47	66.45	70.09	65.39
18. Nusa Tenggara Barat	34.21	24.24	21.34	19.35	32.62
19. Nusa Tenggara Timur	11.42	14.45	15.50	25.24	16.67
Bali dan Kep. Nusa Tenggara/ Bali and Nusa Tenggara Archipelago	43.76	43.10	42.52	46.54	45.49
20. Kalimantan Barat	20.96	14.55	15.21	9.70	7.09
21. Kalimantan Tengah	42.56	41.35	42.92	42.02	42.90
22. Kalimantan Selatan	102.57	95.94	89.07	79.97	69.69
23. Kalimantan Timur ¹	105.34	105.19	104.80	103.51	104.43
Kalimantan/Kalimantan	89.15	86.85	85.07	81.14	77.84
24. Sulawesi Utara	36.37	42.29	29.08	34.08	22.16
25. Sulawesi Tengah	28.66	32.62	31.53	28.54	27.10
26. Sulawesi Selatan	28.84	25.49	23.15	26.03	20.51
27. Sulawesi Tenggara	29.25	27.94	28.59	20.15	13.65
28. Gorontalo	21.49	25.09	24.56	25.34	24.12
29. Sulawesi Barat	57.39	57.54	51.83	51.51	48.54
Sulawesi/Sulawesi	31.02	30.71	27.38	27.93	22.37
30. Maluku	21.99	24.24	23.47	19.95	19.97
31. Maluku Utara	44.66	38.91	47.31	52.93	63.42
32. Papua Barat	64.48	77.27	78.39	88.82	65.89
33. Papua	59.43	51.65	43.96	28.85	28.20
Kep. Maluku dan Papua/ Maluku Archipelago and Papua	55.09	53.08	49.85	44.16	39.16
Kawasan Barat Indonesia/ West Region of Indonesia	48.37	47.86	47.26	48.12	45.03
Kawasan Timur Indonesia/ East Region of Indonesia	63.82	61.46	58.41	55.26	50.02
Jumlah 33 Provinsi/Total of 33 Provinces	51.32	50.42	49.32	49.41	45.93

Tabel/ Table 138
Persentase Ekspor Luar Negeri Terhadap PDRB
Atas Dasar Harga Berlaku Menurut Provinsi, 2011-2015 (Persen)/
Percentage of Foreign exports by GRDP
at Current Market Prices by Provinces, 2011-2015 (Percent)

Provinsi/ Province	2011	2012	2013	2014*)	2015**)
(1)	(2)	(3)	(4)	(5)	(6)
1. Aceh	12.56	10.74	8.69	5.97	1.63
2. Sumatera Utara	28.05	24.43	22.42	21.80	18.87
3. Sumatera Barat	19.15	14.94	14.30	14.15	12.74
4. Riau	38.42	46.04	39.69	38.59	32.50
5. Jambi	39.94	34.49	33.37	32.83	22.76
6. Sumatera Selatan	20.40	16.83	15.40	13.44	11.18
7. Bengkulu	14.26	14.29	10.15	6.80	4.30
8. Lampung	18.82	20.80	22.18	20.26	20.72
9. Kepulauan Bangka Belitung	63.46	55.97	55.66	48.86	34.68
10. Kepulauan Riau	107.51	52.27	71.46	79.15	100.23
Sumatera/Sumatera	34.38	30.87	29.75	29.15	26.93
11. DKI Jakarta	16.72	17.57	17.33	16.90	16.63
12. Jawa Barat	23.97	23.22	22.21	23.76	22.78
13. Jawa Tengah	7.43	7.48	8.48	9.05	9.07
14. DI Yogyakarta	3.78	4.23	4.97	5.89	6.17
15. Jawa Timur	17.08	17.04	16.49	15.85	14.48
16. Banten	32.27	30.04	30.74	32.23	27.72
Jawa/Jawa	17.89	17.83	17.63	17.91	16.97
17. Bali	32.02	31.01	32.60	35.84	35.96
18. Nusa Tenggara Barat	14.98	8.79	6.75	6.08	21.76
19. Nusa Tenggara Timur	2.19	2.24	1.95	2.02	2.10
Bali dan Kep. Nusa Tenggara/ Bali and Nusa Tenggara Archipelago	20.21	18.14	18.55	20.35	24.60
20. Kalimantan Barat	19.37	13.11	13.84	8.41	5.88
21. Kalimantan Tengah	20.94	17.81	21.09	17.98	14.99
22. Kalimantan Selatan	98.02	90.52	83.14	74.38	63.55
23. Kalimantan Timur ¹	75.10	68.36	67.04	61.01	47.93
Kalimantan/Kalimantan	66.48	59.70	57.80	51.27	40.21
24. Sulawesi Utara	16.40	19.45	14.74	19.39	14.56
25. Sulawesi Tengah	8.50	8.44	7.94	5.32	9.38
26. Sulawesi Selatan	9.45	7.46	7.24	7.25	5.74
27. Sulawesi Tenggara	17.65	15.94	14.83	5.62	3.87
28. Gorontalo	0.35	0.87	0.43	0.89	1.71
29. Sulawesi Barat	0.13	0.09	0.08	10.46	12.50
Sulawesi/Sulawesi	10.55	9.78	8.75	8.26	7.39
30. Maluku	12.57	14.01	12.95	10.57	10.09
31. Maluku Utara	31.60	26.96	37.28	1.70	0.76
32. Papua Barat	60.00	72.27	69.60	78.78	57.92
33. Papua	30.54	18.36	24.62	14.69	18.39
Kep. Maluku dan Papua/ Maluku Archipelago and Papua	35.45	31.16	34.97	27.98	24.67
Kawasan Barat Indonesia/ West Region of Indonesia	22.79	21.76	21.32	21.39	20.02
Kawasan Timur Indonesia/ East Region of Indonesia	42.74	37.74	36.28	31.25	25.06
Jumlah 33 Provinsi/Total of 33 Provinces	26.60	24.77	24.08	23.18	20.93

Tabel/ Table 139
Persentase Ekspor Barang Luar Negeri Terhadap PDRB
Atas Dasar Harga Berlaku Menurut Provinsi, 2011-2015 (Persen)/
Percentage of Goods Foreign Export by GRDP
at Current Market Prices by Provinces, 2011-2015 (Percent)

Provinsi/ Province	2011	2012	2013	2014*)	2015**)
(1)	(2)	(3)	(4)	(5)	(6)
1. Aceh	12.19	10.34	8.27	5.50	1.09
2. Sumatera Utara	27.12	23.44	21.41	20.72	17.64
3. Sumatera Barat	18.59	14.35	13.64	13.39	11.93
4. Riau	38.26	45.87	39.50	38.40	32.26
5. Jambi	39.81	34.35	33.21	32.69	22.64
6. Sumatera Selatan	20.21	16.61	15.18	13.21	10.95
7. Bengkulu	14.06	14.08	9.94	6.58	4.10
8. Lampung	18.59	20.56	21.93	20.00	20.48
9. Kepulauan Bangka Belitung	63.33	55.84	55.54	48.73	34.52
10. Kepulauan Riau	95.16	40.41	59.05	65.79	86.90
Sumatera/Sumatera	33.14	29.64	28.43	27.74	25.40
11. DKI Jakarta	8.32	8.58	8.11	7.74	7.65
12. Jawa Barat	23.62	22.83	21.81	23.34	22.43
13. Jawa Tengah	7.21	7.24	8.25	8.88	8.93
14. DI Yogyakarta	2.97	3.27	3.65	4.48	4.70
15. Jawa Timur	16.41	16.32	15.76	15.14	13.86
16. Banten	32.02	29.78	30.48	31.97	27.48
Jawa/Jawa	15.26	14.99	14.68	14.94	14.06
17. Bali	6.36	5.82	5.10	5.05	4.16
18. Nusa Tenggara Barat	14.70	8.25	5.91	4.67	20.66
19. Nusa Tenggara Timur	0.97	1.14	0.87	0.75	0.85
Bali dan Kep. Nusa Tenggara/ Bali and Nusa Tenggara Archipelago	7.74	5.45	4.36	3.99	8.21
20. Kalimantan Barat	18.80	12.54	13.26	7.88	5.45
21. Kalimantan Tengah	20.73	17.58	20.87	17.78	14.85
22. Kalimantan Selatan	97.49	90.04	82.60	73.91	63.01
23. Kalimantan Timur ¹	74.69	67.91	66.56	60.60	47.49
Kalimantan/Kalimantan	66.05	59.25	57.32	50.86	39.79
24. Sulawesi Utara	15.65	18.65	13.99	18.74	13.92
25. Sulawesi Tengah	8.28	8.21	7.73	5.12	9.17
26. Sulawesi Selatan	9.16	7.18	6.96	7.00	5.49
27. Sulawesi Tenggara	17.38	15.67	14.51	5.33	3.58
28. Gorontalo	0.18	0.69	0.26	0.74	1.56
29. Sulawesi Barat	0.04	0.00	0.00	10.39	12.43
Sulawesi/Sulawesi	10.23	9.45	8.42	7.97	7.11
30. Maluku	12.41	13.87	12.81	10.44	9.96
31. Maluku Utara	31.33	26.76	37.13	1.57	0.61
32. Papua Barat	59.88	72.14	69.47	78.65	57.78
33. Papua	30.32	18.16	24.45	14.52	18.24
Kep. Maluku dan Papua/ Maluku Archipelago and Papua	35.26	30.99	34.82	27.83	24.52
Kawasan Barat Indonesia/ West Region of Indonesia	20.17	19.00	18.41	18.36	16.94
Kawasan Timur Indonesia/ East Region of Indonesia	42.35	37.33	35.85	30.84	24.65
Jumlah 33 Provinsi/Total of 33 Provinces	24.40	22.46	21.63	20.62	18.33

Tabel/ Table 140
Persentase Ekspor Jasa Luar Negeri Terhadap PDRB
Atas Dasar Harga Berlaku Menurut Provinsi, 2011-2015 (Persen)/
Percentage of Services Foreign Export by GRDP
at Current Market Prices by Provinces, 2011-2015 (Percent)

Provinsi/ Province	2011	2012	2013	2014*)	2015**)
(1)	(2)	(3)	(4)	(5)	(6)
1. Aceh	0.38	0.40	0.42	0.47	0.55
2. Sumatera Utara	0.93	0.99	1.02	1.08	1.23
3. Sumatera Barat	0.56	0.59	0.66	0.75	0.80
4. Riau	0.16	0.17	0.18	0.19	0.24
5. Jambi	0.13	0.14	0.16	0.14	0.12
6. Sumatera Selatan	0.19	0.21	0.21	0.23	0.23
7. Bengkulu	0.20	0.21	0.21	0.21	0.20
8. Lampung	0.24	0.24	0.25	0.27	0.24
9. Kepulauan Bangka Belitung	0.13	0.13	0.12	0.13	0.16
10. Kepulauan Riau	12.35	11.86	12.41	13.36	13.33
Sumatera/Sumatera	1.24	1.23	1.31	1.41	1.53
11. DKI Jakarta	8.40	8.99	9.22	9.16	8.98
12. Jawa Barat	0.35	0.39	0.40	0.42	0.35
13. Jawa Tengah	0.22	0.24	0.23	0.17	0.14
14. DI Yogyakarta	0.82	0.96	1.32	1.40	1.47
15. Jawa Timur	0.66	0.71	0.73	0.72	0.63
16. Banten	0.25	0.26	0.26	0.26	0.24
Jawa/Jawa	2.63	2.84	2.95	2.97	2.92
17. Bali	25.66	25.19	27.49	30.79	31.80
18. Nusa Tenggara Barat	0.28	0.54	0.84	1.41	1.10
19. Nusa Tenggara Timur	1.22	1.10	1.08	1.26	1.26
Bali dan Kep. Nusa Tenggara/ Bali and Nusa Tenggara Archipelago	12.47	12.69	14.19	16.36	16.40
20. Kalimantan Barat	0.57	0.57	0.58	0.54	0.43
21. Kalimantan Tengah	0.22	0.23	0.22	0.19	0.14
22. Kalimantan Selatan	0.53	0.48	0.54	0.48	0.55
23. Kalimantan Timur ¹	0.41	0.45	0.48	0.41	0.44
Kalimantan/Kalimantan	0.43	0.45	0.48	0.42	0.42
24. Sulawesi Utara	0.75	0.81	0.75	0.65	0.63
25. Sulawesi Tengah	0.22	0.23	0.22	0.19	0.21
26. Sulawesi Selatan	0.28	0.28	0.29	0.25	0.25
27. Sulawesi Tenggara	0.27	0.27	0.32	0.29	0.29
28. Gorontalo	0.17	0.18	0.17	0.15	0.15
29. Sulawesi Barat	0.09	0.09	0.08	0.07	0.07
Sulawesi/Sulawesi	0.32	0.33	0.33	0.29	0.29
30. Maluku	0.16	0.14	0.14	0.13	0.13
31. Maluku Utara	0.27	0.19	0.15	0.14	0.15
32. Papua Barat	0.12	0.13	0.13	0.12	0.14
33. Papua	0.87	0.92	0.93	1.04	0.98
Kep. Maluku dan Papua/ Maluku Archipelago and Papua	0.57	0.57	0.57	0.62	0.60
Kawasan Barat Indonesia/ West Region of Indonesia	2.62	2.76	2.91	3.03	3.08
Kawasan Timur Indonesia/ East Region of Indonesia	0.44	0.46	0.48	0.47	0.47
Jumlah 33 Provinsi/Total of 33 Provinces	2.20	2.33	2.46	2.56	2.61

Tabel/ Table 141
Persentase Ekspor Antar Provinsi Terhadap PDRB
Atas Dasar Harga Berlaku Menurut Provinsi, 2011-2015 (Persen)/
Percentage of Inter-Provincial exports by GRDP
at Current Market Prices by Provinces, 2011-2015 (Percent)

Provinsi/ Province	2011	2012	2013	2014*)	2015**)
(1)	(2)	(3)	(4)	(5)	(6)
1. Aceh	35.19	35.62	37.36	39.13	41.82
2. Sumatera Utara	14.90	16.04	17.60	19.03	17.65
3. Sumatera Barat	50.65	54.53	55.02	58.74	57.69
4. Riau	21.65	12.18	15.41	15.90	5.90
5. Jambi	40.09	34.32	33.20	31.77	43.26
6. Sumatera Selatan	11.70	13.29	15.94	15.72	17.64
7. Bengkulu	23.79	23.30	23.39	25.58	28.25
8. Lampung	21.81	27.83	28.93	26.24	23.90
9. Kepulauan Bangka Belitung	13.75	13.28	13.56	18.32	14.90
10. Kepulauan Riau	41.78	109.33	100.56	84.33	62.31
Sumatera/Sumatera	24.08	27.22	28.45	27.81	24.46
11. DKI Jakarta	31.31	25.77	24.02	25.28	19.83
12. Jawa Barat	13.83	14.98	12.76	14.40	17.78
13. Jawa Tengah	27.07	27.11	29.32	30.94	29.52
14. DI Yogyakarta	46.65	47.88	47.71	50.62	51.52
15. Jawa Timur	22.27	24.14	24.68	26.20	26.76
16. Banten	51.94	54.20	52.54	51.21	49.56
Jawa/Jawa	26.01	25.39	24.74	26.10	25.10
17. Bali	33.06	36.46	33.85	34.25	29.42
18. Nusa Tenggara Barat	19.24	15.44	14.59	13.27	10.87
19. Nusa Tenggara Timur	9.23	12.21	13.55	23.22	14.57
Bali dan Kep. Nusa Tenggara/ Bali and Nusa Tenggara Archipelago	23.56	24.96	23.97	26.19	20.89
20. Kalimantan Barat	1.59	1.44	1.37	1.29	1.21
21. Kalimantan Tengah	21.62	23.54	21.83	24.04	27.91
22. Kalimantan Selatan	4.55	5.42	5.92	5.59	6.14
23. Kalimantan Timur ¹	30.24	36.83	37.76	42.50	56.49
Kalimantan/Kalimantan	22.67	27.15	27.27	29.86	37.63
24. Sulawesi Utara	19.97	22.84	14.33	14.69	7.61
25. Sulawesi Tengah	20.16	24.18	23.59	23.22	17.72
26. Sulawesi Selatan	19.40	18.03	15.91	18.78	14.77
27. Sulawesi Tenggara	11.61	12.00	13.77	14.53	9.79
28. Gorontalo	21.14	24.22	24.13	24.45	22.41
29. Sulawesi Barat	57.26	57.46	51.74	41.05	36.04
Sulawesi/Sulawesi	20.47	20.93	18.63	19.67	14.98
30. Maluku	9.42	10.23	10.51	9.38	9.87
31. Maluku Utara	13.06	11.96	10.03	51.23	62.65
32. Papua Barat	4.48	5.00	8.79	10.05	7.97
33. Papua	28.90	33.30	19.33	14.16	9.81
Kep. Maluku dan Papua/ Maluku Archipelago and Papua	19.64	21.92	14.87	16.18	14.50
Kawasan Barat Indonesia/ West Region of Indonesia	25.58	26.10	25.94	26.73	25.01
Kawasan Timur Indonesia/ East Region of Indonesia	21.08	23.72	22.13	24.01	24.96
Jumlah 33 Provinsi/Total of 33 Provinces	24.72	25.65	25.24	26.23	25.00

Tabel/ Table 142
Persentase Impor Barang dan Jasa Terhadap PDRB
Atas Dasar Harga Berlaku Menurut Provinsi, 2011-2015 (Persen)/
Percentage of Import of Goods and Services by GRDP
at Current Market Prices by Provinces, 2011-2015 (Percent)

Provinsi/ Province	2011	2012	2013	2014*)	2015**)
(1)	(2)	(3)	(4)	(5)	(6)
1. Aceh	57.11	60.65	60.90	63.75	71.29
2. Sumatera Utara	35.48	36.15	36.18	37.19	33.04
3. Sumatera Barat	70.33	70.58	68.72	70.97	70.58
4. Riau	19.25	18.02	17.36	16.57	8.15
5. Jambi	55.75	52.74	47.98	45.53	46.99
6. Sumatera Selatan	45.74	49.03	49.55	47.77	42.57
7. Bengkulu	65.35	65.95	62.76	64.15	64.00
8. Lampung	42.72	52.63	55.35	47.85	46.53
9. Kepulauan Bangka Belitung	61.67	53.69	55.94	54.09	39.62
10. Kepulauan Riau	131.38	147.30	156.50	149.24	147.61
Sumatera/Sumatera	45.79	47.85	48.50	47.11	44.41
11. DKI Jakarta	65.75	64.66	62.43	59.38	49.79
12. Jawa Barat	38.79	42.54	34.64	39.60	43.10
13. Jawa Tengah	39.02	44.00	44.05	43.45	40.91
14. DI Yogyakarta	58.59	62.92	68.56	74.82	76.87
15. Jawa Timur	37.57	39.41	39.48	42.55	39.61
16. Banten	81.63	83.16	76.83	72.26	64.44
Jawa/Jawa	49.23	51.25	48.56	49.41	45.86
17. Bali	70.26	74.39	66.76	62.55	56.82
18. Nusa Tenggara Barat	42.46	56.06	54.19	57.03	51.79
19. Nusa Tenggara Timur	56.77	63.13	59.13	73.33	68.11
Bali dan Kep. Nusa Tenggara/ Bali and Nusa Tenggara Archipelago	58.73	66.60	61.58	63.49	57.79
20. Kalimantan Barat	25.08	19.18	21.33	15.34	12.91
21. Kalimantan Tengah	46.08	47.13	47.00	48.19	49.51
22. Kalimantan Selatan	81.04	78.93	71.68	62.49	54.35
23. Kalimantan Timur ¹	47.37	49.71	51.39	53.64	58.59
Kalimantan/Kalimantan	48.76	49.30	49.61	48.91	49.95
24. Sulawesi Utara	45.33	46.60	29.12	31.25	21.04
25. Sulawesi Tengah	42.32	46.24	44.79	50.34	48.34
26. Sulawesi Selatan	34.15	33.58	30.46	30.28	26.80
27. Sulawesi Tenggara	37.95	32.59	32.63	28.15	18.49
28. Gorontalo	42.10	46.39	44.99	45.74	43.13
29. Sulawesi Barat	63.66	62.98	56.06	51.42	48.66
Sulawesi/Sulawesi	39.24	39.06	34.57	34.81	30.06
30. Maluku	58.45	63.52	59.57	55.80	61.72
31. Maluku Utara	64.56	61.54	67.87	68.57	81.87
32. Papua Barat	28.62	51.28	40.94	51.70	36.80
33. Papua	46.57	46.51	43.54	33.55	30.80
Kep. Maluku dan Papua/ Maluku Archipelago and Papua	45.35	51.09	47.22	44.07	40.94
Kawasan Barat Indonesia/ West Region of Indonesia	48.60	50.67	48.85	49.00	45.67
Kawasan Timur Indonesia/ East Region of Indonesia	45.69	47.34	45.36	45.11	42.96
Jumlah 33 Provinsi/Total of 33 Provinces	48.05	50.04	48.21	48.30	45.19

Tabel/ Table 143
Persentase Impor Luar Negeri Terhadap PDRB
Atas Dasar Harga Berlaku Menurut Provinsi, 2011-2015 (Persen)/
Percentage of Foreign Import by GRDP
at Current Market Prices by Provinces, 2011-2015 (Percent)

Provinsi/ Province	2011	2012	2013	2014*)	2015**)
(1)	(2)	(3)	(4)	(5)	(6)
1. Aceh	2.04	1.44	1.27	1.70	2.78
2. Sumatera Utara	13.46	13.49	13.60	13.30	11.28
3. Sumatera Barat	8.83	9.67	8.35	8.40	5.51
4. Riau	4.74	5.05	4.71	3.90	3.84
5. Jambi	1.92	1.38	2.80	2.12	1.40
6. Sumatera Selatan	2.70	2.42	2.91	3.75	7.35
7. Bengkulu	1.31	0.89	1.11	1.35	0.96
8. Lampung	16.30	17.65	18.79	18.41	13.15
9. Kepulauan Bangka Belitung	3.52	3.05	2.27	2.39	2.28
10. Kepulauan Riau	82.74	92.55	84.98	78.43	71.37
Sumatera/Sumatera	12.80	13.74	13.41	12.74	11.97
11. DKI Jakarta	61.06	63.49	60.65	57.50	47.99
12. Jawa Barat	15.73	14.44	13.18	13.40	11.97
13. Jawa Tengah	18.30	19.45	22.51	23.82	18.84
14. DI Yogyakarta	2.10	2.57	2.96	4.40	5.00
15. Jawa Timur	19.85	20.33	21.11	22.00	18.76
16. Banten	74.61	80.54	73.03	68.65	58.70
Jawa/Jawa	33.52	34.73	33.96	33.52	28.39
17. Bali	13.22	5.61	7.36	8.18	7.82
18. Nusa Tenggara Barat	5.70	4.99	4.03	3.65	3.99
19. Nusa Tenggara Timur	1.08	1.44	1.51	0.77	0.34
Bali dan Kep. Nusa Tenggara/ Bali and Nusa Tenggara Archipelago	8.23	4.49	5.12	5.31	5.11
20. Kalimantan Barat	4.66	6.95	6.65	6.67	7.22
21. Kalimantan Tengah	0.73	1.87	0.74	1.26	0.81
22. Kalimantan Selatan	34.82	36.04	32.04	25.52	16.37
23. Kalimantan Timur ¹	13.65	15.73	19.65	20.57	15.94
Kalimantan/Kalimantan	14.13	15.98	17.78	17.43	13.06
24. Sulawesi Utara	3.96	3.55	3.64	3.73	3.07
25. Sulawesi Tengah	0.58	0.62	0.68	0.82	2.70
26. Sulawesi Selatan	6.80	5.91	5.92	3.66	3.90
27. Sulawesi Tenggara	3.48	4.90	9.95	12.75	6.61
28. Gorontalo	1.73	3.10	2.86	2.67	5.15
29. Sulawesi Barat	0.06	0.07	0.07	0.05	0.05
Sulawesi/Sulawesi	4.48	4.27	4.96	4.21	3.82
30. Maluku	15.81	17.49	14.44	14.80	14.99
31. Maluku Utara	2.62	0.89	0.44	0.82	3.58
32. Papua Barat	1.81	1.03	1.41	1.33	1.17
33. Papua	10.04	9.61	5.49	10.50	7.47
Kep. Maluku dan Papua/ Maluku Archipelago and Papua	8.11	7.75	5.16	7.95	6.59
Kawasan Barat Indonesia/ West Region of Indonesia	27.33	28.27	27.69	27.22	23.56
Kawasan Timur Indonesia/ East Region of Indonesia	9.90	10.64	11.24	10.93	8.25
Jumlah 33 Provinsi/Total of 33 Provinces	24.00	24.94	24.65	24.27	20.81

Tabel/ Table 144
Persentase Impor Barang Luar Negeri Terhadap PDRB
Atas Dasar Harga Berlaku Menurut Provinsi, 2011-2015 (Persen)/
Percentage of Goods Foreign Import by GRDP
at Current Market Prices by Provinces, 2011-2015 (Percent)

Provinsi/ Province	2011	2012	2013	2014*)	2015**)
(1)	(2)	(3)	(4)	(5)	(6)
1. Aceh	1.12	0.46	0.10	0.41	1.23
2. Sumatera Utara	11.79	11.77	11.70	11.33	9.34
3. Sumatera Barat	8.17	8.98	7.62	7.64	4.74
4. Riau	3.79	4.10	3.65	2.97	2.76
5. Jambi	1.56	1.01	2.38	1.71	0.97
6. Sumatera Selatan	2.24	1.97	2.39	3.22	6.61
7. Bengkulu	0.92	0.50	0.67	0.94	0.58
8. Lampung	15.79	17.12	18.21	17.82	12.65
9. Kepulauan Bangka Belitung	2.42	1.93	1.04	1.23	1.13
10. Kepulauan Riau	78.24	87.90	80.13	73.60	65.94
Sumatera/Sumatera	11.61	12.52	12.06	11.41	10.51
11. DKI Jakarta	45.18	47.78	45.07	41.71	32.99
12. Jawa Barat	14.48	13.19	11.82	11.83	10.42
13. Jawa Tengah	17.79	18.93	21.90	23.23	18.31
14. DI Yogyakarta	0.42	0.76	0.88	0.87	1.22
15. Jawa Timur	18.44	18.89	19.50	20.06	17.47
16. Banten	72.92	78.78	71.37	67.06	57.22
Jawa/Jawa	28.27	29.47	28.60	27.88	23.10
17. Bali	8.99	1.44	2.70	2.39	1.31
18. Nusa Tenggara Barat	4.86	4.08	3.00	2.26	2.36
19. Nusa Tenggara Timur	0.93	1.29	1.33	0.54	0.14
Bali dan Kep. Nusa Tenggara/ Bali and Nusa Tenggara Archipelago	5.95	2.16	2.47	1.94	1.36
20. Kalimantan Barat	3.21	5.39	4.90	4.38	4.85
21. Kalimantan Tengah	0.37	1.49	0.34	0.71	0.39
22. Kalimantan Selatan	33.33	34.51	30.46	23.82	14.77
23. Kalimantan Timur ¹	12.48	14.45	18.12	18.98	14.00
Kalimantan/Kalimantan	12.95	14.72	16.32	15.82	11.26
24. Sulawesi Utara	2.35	1.90	1.77	1.95	1.21
25. Sulawesi Tengah	0.37	0.41	0.45	0.66	2.55
26. Sulawesi Selatan	6.45	5.59	5.58	3.46	3.70
27. Sulawesi Tenggara	3.27	4.67	9.67	12.46	6.34
28. Gorontalo	1.55	2.89	2.65	2.52	4.99
29. Sulawesi Barat	0.00	0.00	0.00	0.00	0.00
Sulawesi/Sulawesi	4.02	3.81	4.45	3.80	3.40
30. Maluku	15.33	16.99	13.98	14.32	14.50
31. Maluku Utara	2.41	0.71	0.25	0.64	3.37
32. Papua Barat	1.15	0.34	0.62	0.57	0.28
33. Papua	9.16	8.70	4.56	9.46	6.49
Kep. Maluku dan Papua/ Maluku Archipelago and Papua	7.39	7.00	4.39	7.13	5.77
Kawasan Barat Indonesia/ West Region of Indonesia	23.25	24.18	23.48	22.80	19.29
Kawasan Timur Indonesia/ East Region of Indonesia	9.03	9.72	10.21	9.86	7.11
Jumlah 33 Provinsi/Total of 33 Provinces	20.53	21.45	21.03	20.45	17.10

Tabel/ Table 145
Persentase Impor Jasa Luar Negeri Terhadap PDRB
Atas Dasar Harga Berlaku Menurut Provinsi, 2011-2015 (Persen)/
Percentage of Services Foreign Import by GRDP
at Current Market Prices by Provinces, 2011-2015 (Percent)

Provinsi/ Province	2011	2012	2013	2014*)	2015**)
(1)	(2)	(3)	(4)	(5)	(6)
1. Aceh	0.92	0.99	1.17	1.28	1.55
2. Sumatera Utara	1.67	1.72	1.90	1.97	1.94
3. Sumatera Barat	0.66	0.69	0.73	0.75	0.77
4. Riau	0.95	0.95	1.07	0.93	1.08
5. Jambi	0.37	0.37	0.42	0.42	0.43
6. Sumatera Selatan	0.45	0.46	0.52	0.53	0.73
7. Bengkulu	0.39	0.39	0.44	0.41	0.38
8. Lampung	0.51	0.53	0.58	0.59	0.50
9. Kepulauan Bangka Belitung	1.10	1.12	1.23	1.16	1.15
10. Kepulauan Riau	4.50	4.65	4.85	4.82	5.42
Sumatera/Sumatera	1.19	1.22	1.35	1.33	1.46
11. DKI Jakarta	15.89	15.72	15.59	15.79	15.00
12. Jawa Barat	1.24	1.24	1.35	1.57	1.55
13. Jawa Tengah	0.51	0.52	0.61	0.60	0.53
14. DI Yogyakarta	1.68	1.81	2.08	3.53	3.77
15. Jawa Timur	1.41	1.44	1.60	1.94	1.29
16. Banten	1.69	1.76	1.66	1.59	1.49
Jawa/Jawa	5.25	5.26	5.35	5.63	5.29
17. Bali	4.23	4.18	4.66	5.78	6.50
18. Nusa Tenggara Barat	0.84	0.91	1.03	1.38	1.63
19. Nusa Tenggara Timur	0.15	0.15	0.17	0.23	0.20
Bali dan Kep. Nusa Tenggara/ Bali and Nusa Tenggara Archipelago	2.29	2.33	2.65	3.37	3.75
20. Kalimantan Barat	1.45	1.56	1.75	2.29	2.36
21. Kalimantan Tengah	0.35	0.39	0.41	0.55	0.42
22. Kalimantan Selatan	1.49	1.53	1.58	1.70	1.60
23. Kalimantan Timur ¹	1.17	1.27	1.53	1.59	1.94
Kalimantan/Kalimantan	1.18	1.27	1.46	1.60	1.80
24. Sulawesi Utara	1.61	1.66	1.87	1.79	1.86
25. Sulawesi Tengah	0.21	0.21	0.23	0.15	0.16
26. Sulawesi Selatan	0.35	0.32	0.34	0.20	0.20
27. Sulawesi Tenggara	0.21	0.23	0.28	0.29	0.27
28. Gorontalo	0.17	0.20	0.22	0.16	0.16
29. Sulawesi Barat	0.06	0.07	0.07	0.05	0.05
Sulawesi/Sulawesi	0.46	0.46	0.50	0.41	0.41
30. Maluku	0.48	0.50	0.46	0.48	0.49
31. Maluku Utara	0.21	0.18	0.19	0.19	0.20
32. Papua Barat	0.66	0.69	0.79	0.76	0.88
33. Papua	0.87	0.92	0.93	1.04	0.98
Kep. Maluku dan Papua/ Maluku Archipelago and Papua	0.72	0.75	0.77	0.82	0.82
Kawasan Barat Indonesia/ West Region of Indonesia	4.08	4.09	4.21	4.42	4.28
Kawasan Timur Indonesia/ East Region of Indonesia	0.88	0.92	1.03	1.07	1.15
Jumlah 33 Provinsi/Total of 33 Provinces	3.47	3.49	3.62	3.82	3.71

Tabel/ Table 146
Persentase Impor Antar Provinsi Terhadap PDRB
Atas Dasar Harga Berlaku Menurut Provinsi, 2011-2015 (Persen)/
Percentage of Inter-Provincial import by GRDP
at Current Market Prices by Provinces, 2011-2015 (Percent)

Provinsi/ Province	2011	2012	2013	2014*)	2015**)
(1)	(2)	(3)	(4)	(5)	(6)
1. Aceh	55.07	59.21	59.63	62.06	68.52
2. Sumatera Utara	22.03	22.66	22.58	23.89	21.76
3. Sumatera Barat	61.50	60.90	60.37	62.57	65.08
4. Riau	14.51	12.96	12.65	12.67	4.31
5. Jambi	53.82	51.36	45.17	43.41	45.60
6. Sumatera Selatan	43.04	46.60	46.63	44.03	35.22
7. Bengkulu	64.04	65.06	61.65	62.80	63.04
8. Lampung	26.42	34.98	36.56	29.44	33.38
9. Kepulauan Bangka Belitung	58.14	50.64	53.66	51.70	37.33
10. Kepulauan Riau	48.64	54.75	71.51	70.82	76.24
Sumatera/Sumatera	32.99	34.10	35.09	34.37	32.43
11. DKI Jakarta	4.68	1.17	1.78	1.88	1.80
12. Jawa Barat	23.06	28.11	21.46	26.19	31.13
13. Jawa Tengah	20.72	24.55	21.54	19.62	22.07
14. DI Yogyakarta	56.49	60.35	65.60	70.41	71.87
15. Jawa Timur	17.72	19.08	18.37	20.55	20.85
16. Banten	7.02	2.62	3.80	3.61	5.73
Jawa/Jawa	15.71	16.52	14.60	15.90	17.48
17. Bali	57.03	68.77	59.39	54.38	49.01
18. Nusa Tenggara Barat	36.76	51.06	50.16	53.38	47.81
19. Nusa Tenggara Timur	55.69	61.69	57.62	72.56	67.77
Bali dan Kep. Nusa Tenggara/ Bali and Nusa Tenggara Archipelago	50.50	62.11	56.46	58.18	52.68
20. Kalimantan Barat	20.42	12.23	14.68	8.67	5.69
21. Kalimantan Tengah	45.35	45.26	46.26	46.92	48.70
22. Kalimantan Selatan	46.22	42.88	39.64	36.97	37.98
23. Kalimantan Timur ¹	33.72	33.98	31.74	33.08	42.65
Kalimantan/Kalimantan	34.64	33.32	31.83	31.49	36.89
24. Sulawesi Utara	41.37	43.05	25.48	27.52	17.96
25. Sulawesi Tengah	41.74	45.62	44.12	49.53	45.63
26. Sulawesi Selatan	27.36	27.67	24.53	26.62	22.90
27. Sulawesi Tenggara	34.47	27.70	22.68	15.40	11.88
28. Gorontalo	40.38	43.30	42.13	43.06	37.99
29. Sulawesi Barat	63.59	62.91	55.99	51.37	48.61
Sulawesi/Sulawesi	34.76	34.79	29.61	30.60	26.24
30. Maluku	42.64	46.03	45.13	41.00	46.74
31. Maluku Utara	61.95	60.65	67.43	67.75	78.29
32. Papua Barat	26.81	50.25	39.53	50.37	35.63
33. Papua	36.53	36.89	38.05	23.05	23.33
Kep. Maluku dan Papua/ Maluku Archipelago and Papua	37.24	43.35	42.07	36.11	34.35
Kawasan Barat Indonesia/ West Region of Indonesia	21.27	22.40	21.17	21.78	22.11
Kawasan Timur Indonesia/ East Region of Indonesia	35.79	36.70	34.12	34.18	34.71
Jumlah 33 Provinsi/Total of 33 Provinces	24.05	25.10	23.56	24.03	24.38

Tabel/ Table 147
Persentase Pengeluaran Konsumsi Rumah Tangga Terhadap PDRB
Atas Dasar Harga Konstan 2010 Menurut Provinsi, 2011-2015 (Persen) /
Percentage of Households Consumption Expenditure by GRDP
at 2010 Constant Prices by Provinces, 2011-2015 (Percent)

Provinsi/ Province	2011	2012	2013	2014*)	2015**)
(1)	(2)	(3)	(4)	(5)	(6)
1. Aceh	53.98	53.79	54.04	54.93	57.05
2. Sumatera Utara	52.72	51.91	51.40	51.43	51.23
3. Sumatera Barat	55.26	54.16	53.34	52.52	51.96
4. Riau	28.06	28.86	30.06	31.39	33.19
5. Jambi	47.68	46.58	45.37	44.11	44.12
6. Sumatera Selatan	64.61	64.18	64.58	64.35	64.31
7. Bengkulu	62.91	62.65	62.63	62.96	63.07
8. Lampung	58.61	58.54	58.56	59.17	59.42
9. Kepulauan Bangka Belitung	49.61	49.59	50.07	50.74	51.57
10. Kepulauan Riau	36.76	36.49	36.32	36.41	36.78
Sumatera/Sumatera	47.51	47.40	47.63	47.99	48.65
11. DKI Jakarta	59.36	59.19	59.03	58.86	58.39
12. Jawa Barat	65.96	64.80	63.60	62.92	62.94
13. Jawa Tengah	62.19	61.81	61.38	60.82	60.25
14. DI Yogyakarta	60.14	60.75	60.39	60.34	60.30
15. Jawa Timur	62.40	61.71	62.00	62.28	61.04
16. Banten	59.89	59.08	57.99	57.66	57.56
Jawa/Jawa	62.14	61.55	61.15	60.90	60.37
17. Bali	56.49	55.45	53.25	52.47	53.19
18. Nusa Tenggara Barat	66.18	71.54	71.04	70.68	60.06
19. Nusa Tenggara Timur	77.44	77.16	77.26	77.47	78.44
Bali dan Kep. Nusa Tenggara/ Bali and Nusa Tenggara Archipelago	64.09	65.03	63.78	63.25	60.63
20. Kalimantan Barat	55.10	54.92	54.38	53.57	53.48
21. Kalimantan Tengah	44.16	43.34	42.15	41.24	40.39
22. Kalimantan Selatan	46.91	46.42	46.21	46.22	46.68
23. Kalimantan Timur ¹	13.67	13.98	14.30	14.50	14.83
Kalimantan/Kalimantan	26.23	26.32	26.56	26.72	27.33
24. Sulawesi Utara	48.60	48.15	47.95	47.68	47.82
25. Sulawesi Tengah	59.07	57.14	55.14	55.94	50.38
26. Sulawesi Selatan	57.27	56.27	55.41	54.57	53.63
27. Sulawesi Tenggara	50.83	48.93	48.60	48.65	47.70
28. Gorontalo	62.15	61.37	60.88	60.60	60.63
29. Sulawesi Barat	57.26	55.05	54.29	52.30	51.20
Sulawesi/Sulawesi	55.62	54.39	53.56	53.14	51.69
30. Maluku	66.34	66.29	66.04	65.52	66.88
31. Maluku Utara	62.97	62.00	60.85	59.95	58.74
32. Papua Barat	26.15	25.93	24.94	25.25	25.61
33. Papua	39.31	41.15	40.27	41.54	40.82
Kep. Maluku dan Papua/ Maluku Archipelago and Papua	41.18	42.24	41.31	42.00	41.77
Kawasan Barat Indonesia/ West Region of Indonesia	58.01	57.56	57.33	57.26	57.11
Kawasan Timur Indonesia/ East Region of Indonesia	40.21	40.31	40.23	40.45	40.29
Jumlah 33 Provinsi/Total of 33 Provinces	54.66	54.32	54.12	54.12	53.96

Tabel/ Table 148
Persentase Pengeluaran Konsumsi Makanan dan Minuman Selain Restoran Terhadap PDRB
Atas Dasar Harga Konstan 2010 Menurut Provinsi, 2011-2015 (Persen) /
Percentage of Food and Beverages Consumption Expenditure except restaurants by GRDP
at 2010 Constant Prices by Provinces, 2011-2015 (Percent)

Provinsi/ Province	2011	2012	2013	2014*)	2015**)
(1)	(2)	(3)	(4)	(5)	(6)
1. Aceh	25.55	25.12	25.15	25.44	26.49
2. Sumatera Utara	22.38	21.89	21.62	21.64	21.69
3. Sumatera Barat	27.20	26.44	25.64	24.74	24.22
4. Riau	12.01	12.33	12.66	13.08	14.14
5. Jambi	20.47	19.86	19.24	18.64	18.68
6. Sumatera Selatan	35.94	36.12	36.47	35.75	35.12
7. Bengkulu	32.72	32.40	31.98	31.94	32.00
8. Lampung	31.27	31.10	31.22	31.22	31.09
9. Kepulauan Bangka Belitung	22.90	22.81	23.00	23.20	23.74
10. Kepulauan Riau	15.27	15.15	14.97	14.98	15.12
Sumatera/Sumatera	22.47	22.37	22.40	22.36	22.65
11. DKI Jakarta	15.06	14.66	14.34	13.97	13.62
12. Jawa Barat	22.72	22.26	21.84	21.92	22.29
13. Jawa Tengah	24.65	23.62	22.82	22.06	21.46
14. DI Yogyakarta	24.47	24.46	23.74	23.19	22.91
15. Jawa Timur	21.59	20.99	20.68	20.23	19.64
16. Banten	21.67	21.17	20.82	20.46	20.27
Jawa/Jawa	20.59	20.02	19.59	19.24	18.96
17. Bali	19.08	18.78	18.04	17.60	17.97
18. Nusa Tenggara Barat	28.28	29.92	29.20	28.90	24.47
19. Nusa Tenggara Timur	34.03	33.67	32.29	30.58	31.11
Bali dan Kep. Nusa Tenggara/ Bali and Nusa Tenggara Archipelago	25.22	25.38	24.47	23.74	22.79
20. Kalimantan Barat	30.13	29.85	29.44	28.92	28.87
21. Kalimantan Tengah	22.10	21.07	19.97	19.14	18.34
22. Kalimantan Selatan	20.23	20.00	19.89	19.86	20.02
23. Kalimantan Timur ¹	4.94	5.01	5.04	5.07	5.31
Kalimantan/Kalimantan	11.80	11.72	11.71	11.69	12.02
24. Sulawesi Utara	21.80	21.00	20.44	19.97	19.58
25. Sulawesi Tengah	29.49	28.40	27.34	27.40	24.46
26. Sulawesi Selatan	25.91	25.32	24.88	24.45	23.97
27. Sulawesi Tenggara	24.17	23.31	23.07	22.99	22.28
28. Gorontalo	28.88	28.17	27.73	27.37	27.08
29. Sulawesi Barat	29.18	28.01	27.70	26.73	26.16
Sulawesi/Sulawesi	25.90	25.14	24.64	24.31	23.46
30. Maluku	40.12	40.23	39.73	39.56	40.95
31. Maluku Utara	35.42	34.68	33.66	32.57	31.67
32. Papua Barat	13.79	13.60	13.02	12.99	12.90
33. Papua	18.85	19.79	19.52	20.25	20.04
Kep. Maluku dan Papua/ Maluku Archipelago and Papua	21.37	21.94	21.44	21.77	21.71
Kawasan Barat Indonesia/ West Region of Indonesia	21.08	20.65	20.33	20.05	19.93
Kawasan Timur Indonesia/ East Region of Indonesia	18.62	18.52	18.31	18.27	18.18
Jumlah 33 Provinsi/Total of 33 Provinces	20.62	20.25	19.95	19.72	19.60

Tabel/ Table 149
Persentase Pengeluaran Konsumsi Pakaian dan Alas Kaki Atas Terhadap PDRB
Atas Dasar Harga Konstan 2010 Menurut Provinsi, 2011-2015 (Persen) /
Percentage of Clothing and Footwear Consumption Expenditure by GRDP
at 2010 Constant Prices by Provinces, 2011-2015 (Percent)

Provinsi/ Province	2011	2012	2013	2014*)	2015**)
(1)	(2)	(3)	(4)	(5)	(6)
1. Aceh	2.79	2.80	2.89	2.93	3.07
2. Sumatera Utara	2.32	2.31	2.30	2.29	2.28
3. Sumatera Barat	2.08	2.01	2.03	1.99	1.96
4. Riau	1.07	1.11	1.18	1.26	1.34
5. Jambi	1.90	1.88	1.84	1.81	1.78
6. Sumatera Selatan	2.73	2.68	2.69	2.83	2.86
7. Bengkulu	3.50	3.50	3.56	3.62	3.66
8. Lampung	3.04	3.09	3.06	3.12	3.06
9. Kepulauan Bangka Belitung	1.89	1.87	1.89	1.95	1.94
10. Kepulauan Riau	2.56	2.46	2.42	2.41	2.42
Sumatera/Sumatera	2.15	2.15	2.17	2.21	2.24
11. DKI Jakarta	1.88	1.84	1.82	1.82	1.77
12. Jawa Barat	2.89	2.98	3.02	2.95	3.02
13. Jawa Tengah	2.88	2.87	2.83	2.81	2.82
14. DI Yogyakarta	3.12	3.15	3.15	3.11	3.11
15. Jawa Timur	2.50	2.43	2.42	2.42	2.40
16. Banten	2.70	2.63	2.57	2.57	2.58
Jawa/Jawa	2.50	2.49	2.48	2.46	2.46
17. Bali	1.50	1.39	1.35	1.33	1.25
18. Nusa Tenggara Barat	2.49	2.78	2.70	2.66	2.21
19. Nusa Tenggara Timur	2.97	3.04	3.01	3.00	3.22
Bali dan Kep. Nusa Tenggara/ Bali and Nusa Tenggara Archipelago	2.13	2.17	2.12	2.08	1.97
20. Kalimantan Barat	2.31	2.18	2.15	2.19	2.17
21. Kalimantan Tengah	1.81	1.78	1.73	1.72	1.67
22. Kalimantan Selatan	2.22	2.22	2.22	2.24	2.29
23. Kalimantan Timur ¹	0.42	0.43	0.43	0.43	0.48
Kalimantan/Kalimantan	1.03	1.02	1.03	1.04	1.09
24. Sulawesi Utara	0.15	0.14	0.15	0.15	0.16
25. Sulawesi Tengah	2.56	2.41	2.29	2.32	2.14
26. Sulawesi Selatan	2.41	2.40	2.39	2.39	2.36
27. Sulawesi Tenggara	1.60	1.54	1.53	1.55	1.58
28. Gorontalo	3.41	3.40	3.41	3.43	3.44
29. Sulawesi Barat	1.54	1.49	1.46	1.42	1.37
Sulawesi/Sulawesi	2.00	1.96	1.94	1.95	1.92
30. Maluku	2.93	2.99	3.01	3.01	2.99
31. Maluku Utara	2.83	2.74	2.72	2.77	2.73
32. Papua Barat	0.57	0.57	0.55	0.57	0.59
33. Papua	1.27	1.33	1.29	1.34	1.32
Kep. Maluku dan Papua/ Maluku Archipelago and Papua	1.42	1.46	1.43	1.47	1.46
Kawasan Barat Indonesia/ West Region of Indonesia	2.39	2.38	2.38	2.37	2.38
Kawasan Timur Indonesia/ East Region of Indonesia	1.49	1.50	1.49	1.51	1.53
Jumlah 33 Provinsi/Total of 33 Provinces	2.22	2.21	2.21	2.21	2.22

Tabel/ Table 150
 Persentase Pengeluaran Konsumsi Perumahan dan Perlengkapan Rumah Tangga Terhadap PDRB
 Atas Dasar Harga Konstan 2010 Menurut Provinsi, 2011-2015 (Persen) /
 Percentage of Housing and Household Equipment Consumption Expenditure by GRDP
 at 2010 Constant Prices by Provinces, 2011-2015 (Percent)

Provinsi/ Province	2011	2012	2013	2014*)	2015**)
(1)	(2)	(3)	(4)	(5)	(6)
1. Aceh	6.88	6.78	6.92	7.11	7.41
2. Sumatera Utara	7.40	7.30	7.18	7.11	7.06
3. Sumatera Barat	5.34	5.24	5.39	5.63	5.67
4. Riau	2.69	2.71	2.82	2.98	3.16
5. Jambi	6.87	6.81	6.72	6.60	6.61
6. Sumatera Selatan	6.63	6.47	6.69	6.52	6.70
7. Bengkulu	6.69	6.61	6.66	6.72	6.72
8. Lampung	5.95	5.84	5.76	5.90	6.00
9. Kepulauan Bangka Belitung	7.77	7.89	8.12	8.29	8.25
10. Kepulauan Riau	5.07	4.99	4.95	4.97	5.01
Sumatera/Sumatera	5.59	5.54	5.60	5.65	5.77
11. DKI Jakarta	11.11	11.15	11.15	10.98	10.81
12. Jawa Barat	8.43	8.17	7.97	7.73	7.77
13. Jawa Tengah	7.87	7.88	7.88	7.95	7.91
14. DI Yogyakarta	9.90	10.03	10.07	10.23	10.32
15. Jawa Timur	7.06	7.06	7.25	7.09	7.00
16. Banten	9.66	9.42	9.22	9.05	8.96
Jawa/Jawa	8.84	8.78	8.77	8.63	8.56
17. Bali	8.29	8.32	8.03	8.19	8.23
18. Nusa Tenggara Barat	12.03	13.45	13.77	14.10	12.08
19. Nusa Tenggara Timur	13.71	14.28	14.71	14.75	13.85
Bali dan Kep. Nusa Tenggara/ Bali and Nusa Tenggara Archipelago	10.64	11.16	11.19	11.35	10.64
20. Kalimantan Barat	5.78	5.90	5.84	5.63	5.64
21. Kalimantan Tengah	5.45	5.53	5.62	5.52	5.47
22. Kalimantan Selatan	5.29	5.20	5.14	5.09	5.10
23. Kalimantan Timur ¹	2.60	2.60	2.62	2.63	2.72
Kalimantan/Kalimantan	3.63	3.64	3.67	3.65	3.74
24. Sulawesi Utara	3.83	3.92	4.04	4.16	4.28
25. Sulawesi Tengah	9.15	9.02	8.78	8.86	7.77
26. Sulawesi Selatan	5.32	5.21	5.10	5.04	4.93
27. Sulawesi Tenggara	6.59	6.14	5.99	6.07	5.78
28. Gorontalo	5.27	5.25	5.26	5.27	5.30
29. Sulawesi Barat	8.59	8.30	8.21	7.92	7.83
Sulawesi/Sulawesi	6.01	5.88	5.79	5.78	5.57
30. Maluku	6.49	6.36	6.50	6.31	6.37
31. Maluku Utara	4.91	4.84	4.85	4.93	4.94
32. Papua Barat	2.91	2.88	2.77	2.86	2.86
33. Papua	4.72	4.89	4.70	4.87	4.80
Kep. Maluku dan Papua/ Maluku Archipelago and Papua	4.50	4.58	4.46	4.56	4.54
Kawasan Barat Indonesia/ West Region of Indonesia	7.94	7.88	7.89	7.82	7.81
Kawasan Timur Indonesia/ East Region of Indonesia	5.17	5.22	5.23	5.26	5.20
Jumlah 33 Provinsi/Total of 33 Provinces	7.41	7.38	7.39	7.34	7.32

Tabel/ Table 151
 Persentase Pengeluaran Konsumsi Kesehatan dan Pendidikan Terhadap PDRB
 Atas Dasar Harga Konstan 2010 Menurut Provinsi, 2011-2015 (Persen) /
 Percentage of Health and Education Consumption Expenditure by GRDP
 at 2010 Constant Prices by Provinces, 2011-2015 (Percent)

Provinsi/ Province	2011	2012	2013	2014*)	2015**)
(1)	(2)	(3)	(4)	(5)	(6)
1. Aceh	2.82	2.88	2.91	2.93	3.03
2. Sumatera Utara	3.80	3.76	3.71	3.71	3.67
3. Sumatera Barat	4.14	4.04	3.98	3.89	3.81
4. Riau	1.58	1.62	1.72	1.83	1.93
5. Jambi	5.86	5.78	5.60	5.45	5.48
6. Sumatera Selatan	4.44	4.40	4.50	4.57	4.64
7. Bengkulu	4.63	4.63	4.69	4.73	4.74
8. Lampung	4.03	4.10	4.11	4.19	4.16
9. Kepulauan Bangka Belitung	2.55	2.56	2.57	2.60	2.70
10. Kepulauan Riau	3.18	3.15	3.18	3.18	3.23
Sumatera/Sumatera	3.37	3.38	3.41	3.45	3.50
11. DKI Jakarta	3.30	3.34	3.32	3.28	3.22
12. Jawa Barat	4.25	4.11	4.14	4.14	4.06
13. Jawa Tengah	4.95	4.96	4.97	4.91	4.90
14. DI Yogyakarta	6.73	6.89	7.02	7.18	7.25
15. Jawa Timur	4.10	4.22	4.19	4.13	4.11
16. Banten	4.37	4.35	4.29	4.27	4.29
Jawa/Jawa	4.11	4.12	4.11	4.08	4.04
17. Bali	4.12	3.89	3.68	3.69	3.96
18. Nusa Tenggara Barat	5.96	6.59	6.56	6.44	5.40
19. Nusa Tenggara Timur	5.26	5.00	5.09	5.68	6.32
Bali dan Kep. Nusa Tenggara/ Bali and Nusa Tenggara Archipelago	4.95	4.94	4.84	4.93	4.91
20. Kalimantan Barat	2.37	2.36	2.34	2.31	2.32
21. Kalimantan Tengah	2.25	2.23	2.18	2.11	2.06
22. Kalimantan Selatan	2.99	2.93	2.89	2.86	2.86
23. Kalimantan Timur ¹	1.06	1.11	1.14	1.16	1.17
Kalimantan/Kalimantan	1.59	1.62	1.63	1.64	1.66
24. Sulawesi Utara	3.45	3.49	3.45	3.53	3.60
25. Sulawesi Tengah	4.14	3.99	3.86	3.94	3.68
26. Sulawesi Selatan	5.40	5.49	5.40	5.33	5.25
27. Sulawesi Tenggara	4.42	4.34	4.37	4.36	4.23
28. Gorontalo	4.69	4.68	4.69	4.72	4.81
29. Sulawesi Barat	3.16	3.01	2.93	2.80	2.72
Sulawesi/Sulawesi	4.66	4.67	4.60	4.59	4.50
30. Maluku	6.75	6.72	6.77	6.86	6.75
31. Maluku Utara	4.67	4.43	4.36	4.37	4.28
32. Papua Barat	1.48	1.47	1.41	1.44	1.51
33. Papua	1.78	1.85	1.78	1.80	1.73
Kep. Maluku dan Papua/ Maluku Archipelago and Papua	2.49	2.53	2.46	2.50	2.45
Kawasan Barat Indonesia/ West Region of Indonesia	3.91	3.91	3.91	3.90	3.89
Kawasan Timur Indonesia/ East Region of Indonesia	2.92	2.96	2.96	3.00	3.00
Jumlah 33 Provinsi/Total of 33 Provinces	3.72	3.73	3.73	3.73	3.72

Tabel/ Table 152
Persentase Pengeluaran Konsumsi Transportasi dan Komunikasi Terhadap PDRB
Atas Dasar Harga Konstan 2010 Menurut Provinsi, 2011-2015 (Persen) /
Percentage of Transportation and Communication Consumption Expenditure by GRDP
at 2010 Constant Prices by Provinces, 2011-2015 (Percent)

Provinsi/ Province	2011	2012	2013	2014*)	2015**)
(1)	(2)	(3)	(4)	(5)	(6)
1. Aceh	11.73	11.88	11.77	12.03	12.45
2. Sumatera Utara	11.04	10.90	10.82	10.84	10.75
3. Sumatera Barat	11.21	11.07	10.91	10.91	10.91
4. Riau	9.07	9.35	9.82	10.25	10.46
5. Jambi	11.25	10.94	10.71	10.36	10.34
6. Sumatera Selatan	8.60	8.44	8.28	8.76	8.92
7. Bengkulu	11.09	11.22	11.37	11.58	11.60
8. Lampung	10.02	10.05	9.98	10.46	10.80
9. Kepulauan Bangka Belitung	8.86	8.92	9.05	9.27	9.52
10. Kepulauan Riau	8.22	8.30	8.37	8.43	8.53
Sumatera/Sumatera	9.95	9.96	10.01	10.23	10.35
11. DKI Jakarta	15.68	15.74	15.78	16.07	16.43
12. Jawa Barat	18.93	18.58	18.19	17.88	17.73
13. Jawa Tengah	15.97	16.54	16.91	17.05	17.09
14. DI Yogyakarta	12.72	12.93	13.08	13.20	13.21
15. Jawa Timur	14.75	14.71	15.06	15.83	15.70
16. Banten	13.72	13.52	13.31	13.69	13.88
Jawa/Jawa	16.06	16.06	16.12	16.36	16.42
17. Bali	9.45	9.06	8.71	8.92	8.74
18. Nusa Tenggara Barat	11.51	12.43	12.34	12.32	10.59
19. Nusa Tenggara Timur	17.15	17.19	18.42	18.83	19.06
Bali dan Kep. Nusa Tenggara/ Bali and Nusa Tenggara Archipelago	11.77	11.86	11.91	12.07	11.47
20. Kalimantan Barat	7.86	7.69	7.56	7.55	7.53
21. Kalimantan Tengah	9.65	9.73	9.62	9.68	9.84
22. Kalimantan Selatan	10.67	10.61	10.64	10.73	10.93
23. Kalimantan Timur ¹	2.63	2.72	2.82	2.92	2.79
Kalimantan/Kalimantan	5.00	5.05	5.14	5.26	5.31
24. Sulawesi Utara	15.67	15.81	16.06	16.00	16.31
25. Sulawesi Tengah	10.47	10.05	9.78	10.25	9.45
26. Sulawesi Selatan	12.97	12.68	12.56	12.36	12.18
27. Sulawesi Tenggara	9.58	9.26	9.32	9.38	9.61
28. Gorontalo	13.01	13.00	13.00	13.04	13.22
29. Sulawesi Barat	10.98	10.53	10.37	9.97	9.76
Sulawesi/Sulawesi	12.42	12.15	12.08	12.04	11.87
30. Maluku	5.21	5.20	5.24	5.16	5.23
31. Maluku Utara	10.69	10.81	10.74	10.83	10.72
32. Papua Barat	4.46	4.47	4.38	4.51	4.83
33. Papua	7.40	7.74	7.55	7.66	7.41
Kep. Maluku dan Papua/ Maluku Archipelago and Papua	6.77	6.97	6.85	6.93	6.88
Kawasan Barat Indonesia/ West Region of Indonesia	14.26	14.26	14.32	14.57	14.66
Kawasan Timur Indonesia/ East Region of Indonesia	8.06	8.11	8.19	8.31	8.30
Jumlah 33 Provinsi/Total of 33 Provinces	13.09	13.11	13.17	13.40	13.47

Tabel/ Table 153

Persentase Pengeluaran Konsumsi Restoran dan Hotel Terhadap PDRB
Atas Dasar Harga Konstan 2010 Menurut Provinsi, 2011-2015 (Persen) /
Percentage of Hotels and Restaurants Consumption Expenditure by GRDP
at 2010 Constant Prices by Provinces, 2011-2015 (Percent)

Provinsi/ Province	2011	2012	2013	2014*)	2015**)
(1)	(2)	(3)	(4)	(5)	(6)
1. Aceh	2.02	2.01	2.03	2.08	2.14
2. Sumatera Utara	4.08	4.09	4.14	4.19	4.16
3. Sumatera Barat	1.91	1.88	1.87	1.90	1.87
4. Riau	0.79	0.86	0.93	0.99	1.06
5. Jambi	0.41	0.44	0.42	0.40	0.39
6. Sumatera Selatan	3.34	3.29	3.33	3.41	3.48
7. Bengkulu	2.84	2.83	2.90	2.89	2.86
8. Lampung	1.57	1.61	1.65	1.61	1.67
9. Kepulauan Bangka Belitung	4.60	4.48	4.37	4.38	4.33
10. Kepulauan Riau	0.63	0.65	0.66	0.66	0.67
Sumatera/Sumatera	2.15	2.17	2.21	2.25	2.29
11. DKI Jakarta	7.79	7.87	7.87	7.97	7.84
12. Jawa Barat	4.83	4.81	4.67	4.43	4.31
13. Jawa Tengah	4.70	4.70	4.67	4.74	4.78
14. DI Yogyakarta	1.87	1.90	1.92	2.00	2.01
15. Jawa Timur	9.11	9.03	9.12	9.26	9.03
16. Banten	5.09	5.01	4.94	4.97	4.96
Jawa/Jawa	6.67	6.67	6.65	6.68	6.56
17. Bali	10.07	10.17	9.76	9.26	9.08
18. Nusa Tenggara Barat	2.53	2.71	2.76	2.81	2.39
19. Nusa Tenggara Timur	2.20	2.17	1.98	2.17	2.78
Bali dan Kep. Nusa Tenggara/ Bali and Nusa Tenggara Archipelago	5.98	6.18	5.98	5.82	5.61
20. Kalimantan Barat	5.22	5.40	5.40	5.28	5.23
21. Kalimantan Tengah	0.93	0.96	0.97	1.01	1.02
22. Kalimantan Selatan	3.24	3.23	3.22	3.24	3.28
23. Kalimantan Timur ¹	1.36	1.43	1.51	1.53	1.61
Kalimantan/Kalimantan	2.08	2.15	2.21	2.23	2.30
24. Sulawesi Utara	2.41	2.48	2.54	2.58	2.59
25. Sulawesi Tengah	1.07	1.03	0.98	1.02	0.98
26. Sulawesi Selatan	2.74	2.72	2.71	2.72	2.70
27. Sulawesi Tenggara	1.30	1.26	1.25	1.26	1.29
28. Gorontalo	2.96	2.89	2.82	2.78	2.74
29. Sulawesi Barat	1.29	1.24	1.21	1.15	1.11
Sulawesi/Sulawesi	2.19	2.16	2.15	2.17	2.14
30. Maluku	2.59	2.60	2.62	2.51	2.50
31. Maluku Utara	2.04	2.08	2.09	2.05	1.97
32. Papua Barat	1.15	1.15	1.12	1.11	1.12
33. Papua	3.38	3.53	3.46	3.58	3.51
Kep. Maluku dan Papua/ Maluku Archipelago and Papua	2.66	2.74	2.70	2.74	2.72
Kawasan Barat Indonesia/ West Region of Indonesia	5.48	5.49	5.50	5.53	5.47
Kawasan Timur Indonesia/ East Region of Indonesia	2.21	2.26	2.28	2.30	2.33
Jumlah 33 Provinsi/Total of 33 Provinces	4.87	4.88	4.89	4.92	4.88

Tabel/ Table 154
Persentase Pengeluaran Konsumsi Lainnya Terhadap PDRB
Atas Dasar Harga Konstan 2010 Menurut Provinsi, 2011-2015 (Persen) /
Percentage of Miscellaneous Goods and Services by GRDP
at 2010 Constant Prices by Provinces, 2011-2015 (Percent)

Provinsi/ Province	2011	2012	2013	2014*)	2015**)
(1)	(2)	(3)	(4)	(5)	(6)
1. Aceh	2.18	2.31	2.36	2.41	2.47
2. Sumatera Utara	1.70	1.67	1.64	1.64	1.62
3. Sumatera Barat	3.36	3.47	3.52	3.45	3.51
4. Riau	0.85	0.88	0.93	1.01	1.08
5. Jambi	0.92	0.88	0.84	0.85	0.84
6. Sumatera Selatan	2.92	2.78	2.63	2.51	2.58
7. Bengkulu	1.43	1.44	1.46	1.47	1.50
8. Lampung	2.73	2.75	2.78	2.67	2.64
9. Kepulauan Bangka Belitung	1.04	1.05	1.06	1.06	1.08
10. Kepulauan Riau	1.82	1.79	1.77	1.78	1.78
Sumatera/Sumatera	1.83	1.83	1.83	1.82	1.86
11. DKI Jakarta	4.55	4.60	4.74	4.76	4.71
12. Jawa Barat	3.92	3.90	3.77	3.87	3.76
13. Jawa Tengah	1.18	1.24	1.29	1.29	1.30
14. DI Yogyakarta	1.33	1.39	1.40	1.44	1.48
15. Jawa Timur	3.28	3.28	3.28	3.32	3.15
16. Banten	2.67	2.97	2.84	2.65	2.64
Jawa/Jawa	3.37	3.42	3.43	3.45	3.37
17. Bali	3.97	3.83	3.67	3.48	3.96
18. Nusa Tenggara Barat	3.39	3.66	3.71	3.47	2.91
19. Nusa Tenggara Timur	2.13	1.80	1.76	2.45	2.10
Bali dan Kep. Nusa Tenggara/ Bali and Nusa Tenggara Archipelago	3.39	3.34	3.26	3.25	3.23
20. Kalimantan Barat	1.45	1.55	1.65	1.70	1.72
21. Kalimantan Tengah	1.97	2.04	2.05	2.06	1.99
22. Kalimantan Selatan	2.26	2.24	2.21	2.20	2.21
23. Kalimantan Timur ¹	0.67	0.68	0.73	0.75	0.75
Kalimantan/Kalimantan	1.10	1.12	1.17	1.20	1.22
24. Sulawesi Utara	1.29	1.30	1.28	1.30	1.29
25. Sulawesi Tengah	2.19	2.24	2.12	2.15	1.90
26. Sulawesi Selatan	2.52	2.45	2.36	2.29	2.23
27. Sulawesi Tenggara	3.16	3.07	3.08	3.04	2.93
28. Gorontalo	3.94	3.97	3.96	3.99	4.05
29. Sulawesi Barat	2.52	2.46	2.41	2.30	2.24
Sulawesi/Sulawesi	2.45	2.41	2.35	2.31	2.23
30. Maluku	2.25	2.19	2.17	2.13	2.09
31. Maluku Utara	2.40	2.41	2.42	2.44	2.42
32. Papua Barat	1.80	1.79	1.69	1.76	1.81
33. Papua	1.92	2.02	1.97	2.05	2.03
Kep. Maluku dan Papua/ Maluku Archipelago and Papua	1.97	2.02	1.97	2.02	2.02
Kawasan Barat Indonesia/ West Region of Indonesia	2.96	2.99	3.00	3.01	2.98
Kawasan Timur Indonesia/ East Region of Indonesia	1.74	1.75	1.76	1.79	1.76
Jumlah 33 Provinsi/Total of 33 Provinces	2.73	2.76	2.76	2.78	2.75

Tabel/ Table 155

Persentase Pengeluaran Konsumsi Lembaga Swasta Nirlaba Yang Melayani Rumah Tangga Terhadap PDRB
 Atas Dasar Harga Konstan 2010 Menurut Provinsi, 2011-2015 (Persen) /
 Percentage of Non Profit Institutions Serving Households Consumption Expenditure by GRDP
 at 2010 Constant Prices by Provinces, 2011-2015 (Percent)

Provinsi/ Province	2011	2012	2013	2014*)	2015**)
(1)	(2)	(3)	(4)	(5)	(6)
1. Aceh	1.44	1.47	1.58	1.82	1.75
2. Sumatera Utara	1.13	1.10	1.09	1.08	1.02
3. Sumatera Barat	1.03	1.00	1.06	1.13	1.11
4. Riau	0.37	0.38	0.40	0.45	0.45
5. Jambi	0.49	0.49	0.49	0.52	0.52
6. Sumatera Selatan	1.33	1.30	1.37	1.49	1.50
7. Bengkulu	2.64	2.64	2.62	2.84	2.61
8. Lampung	1.25	1.25	1.22	1.24	1.26
9. Kepulauan Bangka Belitung	0.50	0.53	0.55	0.59	0.61
10. Kepulauan Riau	0.22	0.21	0.21	0.22	0.23
Sumatera/Sumatera	0.90	0.89	0.91	0.97	0.95
11. DKI Jakarta	1.83	1.88	1.88	2.07	1.85
12. Jawa Barat	0.65	0.64	0.68	0.67	0.59
13. Jawa Tengah	1.03	1.03	1.05	1.08	1.00
14. DI Yogyakarta	2.56	2.65	2.77	2.91	2.86
15. Jawa Timur	0.98	0.96	1.00	1.07	1.00
16. Banten	0.49	0.48	0.49	0.52	0.51
Jawa/Jawa	1.13	1.14	1.17	1.25	1.13
17. Bali	1.08	1.09	1.30	1.23	1.20
18. Nusa Tenggara Barat	1.27	1.42	1.45	1.54	1.33
19. Nusa Tenggara Timur	2.89	3.30	3.32	3.63	3.61
Bali dan Kep. Nusa Tenggara/ Bali and Nusa Tenggara Archipelago	1.54	1.68	1.79	1.84	1.74
20. Kalimantan Barat	1.02	1.03	1.35	1.06	1.05
21. Kalimantan Tengah	1.23	1.25	1.27	1.30	1.30
22. Kalimantan Selatan	0.79	0.78	0.80	0.86	0.88
23. Kalimantan Timur ¹	0.31	0.30	0.37	0.40	0.44
Kalimantan/Kalimantan	0.55	0.55	0.64	0.64	0.67
24. Sulawesi Utara	2.23	2.27	2.19	2.15	2.03
25. Sulawesi Tengah	1.89	1.85	1.85	1.95	1.79
26. Sulawesi Selatan	1.19	1.18	1.20	1.25	1.18
27. Sulawesi Tenggara	1.25	1.15	1.09	1.14	1.04
28. Gorontalo	0.67	0.65	0.66	0.70	0.71
29. Sulawesi Barat	0.80	0.77	0.77	0.80	0.74
Sulawesi/Sulawesi	1.41	1.38	1.38	1.42	1.33
30. Maluku	2.42	2.37	2.35	2.32	2.31
31. Maluku Utara	1.13	1.15	1.19	1.25	1.22
32. Papua Barat	0.78	0.80	0.81	0.89	0.85
33. Papua	1.46	1.54	1.52	1.64	1.61
Kep. Maluku dan Papua/ Maluku Archipelago and Papua	1.38	1.42	1.41	1.51	1.48
Kawasan Barat Indonesia/ West Region of Indonesia	1.07	1.07	1.10	1.17	1.09
Kawasan Timur Indonesia/ East Region of Indonesia	1.02	1.03	1.09	1.13	1.12
Jumlah 33 Provinsi/Total of 33 Provinces	1.06	1.07	1.10	1.16	1.09

Tabel/ Table 156
Persentase Pengeluaran Konsumsi Pemerintah Terhadap PDRB
Atas Dasar Harga Konstan 2010 Menurut Provinsi, 2011-2015 (Persen) /
Percentage of General Government Consumption Expenditure by GRDP
at 2010 Constant Prices by Provinces, 2011-2015 (Percent)

Provinsi/ Province	2011	2012	2013	2014*)	2015**)
(1)	(2)	(3)	(4)	(5)	(6)
1. Aceh	18.99	19.77	20.30	20.41	21.75
2. Sumatera Utara	7.62	7.53	7.39	7.22	7.04
3. Sumatera Barat	13.01	12.61	12.46	12.16	12.08
4. Riau	4.07	3.96	4.20	3.96	4.10
5. Jambi	8.60	8.59	8.41	8.17	7.92
6. Sumatera Selatan	7.92	7.92	7.99	7.72	7.72
7. Bengkulu	19.56	19.33	19.15	19.52	19.91
8. Lampung	8.30	8.29	8.16	7.96	8.56
9. Kepulauan Bangka Belitung	9.91	9.96	10.01	10.12	10.16
10. Kepulauan Riau	6.02	5.97	5.79	5.60	5.45
Sumatera/Sumatera	8.15	8.12	8.15	7.96	8.07
11. DKI Jakarta	12.75	12.66	13.07	12.59	12.34
12. Jawa Barat	5.69	5.67	5.39	5.34	5.46
13. Jawa Tengah	7.76	7.61	7.63	7.40	7.28
14. DI Yogyakarta	15.14	15.21	15.28	15.16	15.22
15. Jawa Timur	5.77	5.76	5.72	5.62	5.45
16. Banten	4.65	4.58	4.50	4.26	4.29
Jawa/Jawa	8.05	7.99	8.02	7.81	7.72
17. Bali	11.73	11.65	11.64	9.97	10.01
18. Nusa Tenggara Barat	14.37	15.06	14.57	15.16	12.74
19. Nusa Tenggara Timur	27.50	27.62	29.49	28.74	29.55
Bali dan Kep. Nusa Tenggara/ Bali and Nusa Tenggara Archipelago	15.98	16.18	16.41	15.57	14.94
20. Kalimantan Barat	12.66	12.55	12.55	12.65	13.08
21. Kalimantan Tengah	14.52	14.76	14.66	14.65	15.15
22. Kalimantan Selatan	12.14	11.86	11.66	11.42	11.62
23. Kalimantan Timur ¹	4.13	4.18	4.55	4.51	4.04
Kalimantan/Kalimantan	7.23	7.25	7.52	7.53	7.49
24. Sulawesi Utara	16.92	16.94	17.05	17.39	18.01
25. Sulawesi Tengah	14.97	14.39	13.80	13.77	12.94
26. Sulawesi Selatan	11.60	11.10	10.60	10.04	10.13
27. Sulawesi Tenggara	17.42	15.81	15.67	15.10	14.76
28. Gorontalo	23.68	23.18	22.91	21.92	21.90
29. Sulawesi Barat	17.90	17.10	16.50	16.08	16.29
Sulawesi/Sulawesi	14.49	13.88	13.50	13.12	13.08
30. Maluku	40.00	40.64	41.04	39.89	42.60
31. Maluku Utara	29.91	30.38	30.86	31.31	31.44
32. Papua Barat	16.88	17.91	17.95	17.49	17.43
33. Papua	17.83	18.82	18.85	19.80	19.28
Kep. Maluku dan Papua/ Maluku Archipelago and Papua	21.01	22.06	22.10	22.49	22.47
Kawasan Barat Indonesia/ West Region of Indonesia	8.14	8.09	8.12	7.89	7.85
Kawasan Timur Indonesia/ East Region of Indonesia	12.16	12.15	12.29	12.28	12.27
Jumlah 33 Provinsi/Total of 33 Provinces	8.90	8.85	8.90	8.71	8.68

Tabel/ Table 157

Persentase Pengeluaran Konsumsi Kolektif Pemerintah Terhadap PDRB
Atas Dasar Harga Konstan 2010 Menurut Provinsi, 2011-2015 (Persen) /
Percentage of Government collective consumption expenditure by GRDP
at 2010 Constant Prices by Provinces, 2011-2015 (Percent)

Provinsi/ Province	2011	2012	2013	2014*)	2015**)
(1)	(2)	(3)	(4)	(5)	(6)
1. Aceh	11.33	11.76	11.91	12.01	12.74
2. Sumatera Utara	4.27	4.27	4.21	4.13	4.02
3. Sumatera Barat	7.65	7.38	7.24	7.09	7.06
4. Riau	2.31	2.48	2.56	2.42	2.51
5. Jambi	4.76	4.76	4.67	4.59	4.56
6. Sumatera Selatan	4.60	4.52	4.64	4.57	4.66
7. Bengkulu	11.44	11.34	11.28	11.52	11.70
8. Lampung	4.24	4.35	5.18	5.08	5.44
9. Kepulauan Bangka Belitung	6.35	6.43	6.50	6.55	6.56
10. Kepulauan Riau	4.14	4.13	4.00	3.89	3.80
Sumatera/Sumatera	4.70	4.76	4.85	4.77	4.85
11. DKI Jakarta	9.84	9.66	10.00	9.65	9.33
12. Jawa Barat	3.11	3.11	3.05	3.01	3.05
13. Jawa Tengah	3.81	3.69	3.71	3.60	3.49
14. DI Yogyakarta	8.29	8.26	8.20	8.18	8.20
15. Jawa Timur	3.15	3.19	3.18	3.19	3.01
16. Banten	2.54	2.48	2.50	2.32	2.28
Jawa/Jawa	5.12	5.06	5.14	5.01	4.88
17. Bali	7.86	7.14	7.06	6.02	6.18
18. Nusa Tenggara Barat	8.05	8.54	8.15	7.97	6.67
19. Nusa Tenggara Timur	16.73	16.43	16.34	16.58	17.36
Bali dan Kep. Nusa Tenggara/ Bali and Nusa Tenggara Archipelago	9.84	9.60	9.42	8.89	8.65
20. Kalimantan Barat	7.87	7.80	7.79	7.88	8.06
21. Kalimantan Tengah	8.37	8.79	8.78	8.84	9.06
22. Kalimantan Selatan	6.82	6.71	6.58	6.45	6.56
23. Kalimantan Timur ¹	2.72	2.86	3.09	3.03	2.97
Kalimantan/Kalimantan	4.44	4.55	4.72	4.71	4.80
24. Sulawesi Utara	10.23	10.38	10.13	10.12	10.54
25. Sulawesi Tengah	9.25	8.91	8.59	8.65	8.24
26. Sulawesi Selatan	6.89	6.53	6.23	5.86	5.85
27. Sulawesi Tenggara	10.27	9.27	9.37	8.93	8.75
28. Gorontalo	14.28	13.82	13.93	13.27	13.44
29. Sulawesi Barat	11.65	9.40	9.92	9.67	9.70
Sulawesi/Sulawesi	8.73	8.26	8.07	7.80	7.77
30. Maluku	27.09	27.76	27.77	26.47	28.03
31. Maluku Utara	23.63	23.70	24.57	25.16	25.19
32. Papua Barat	12.18	13.14	14.21	13.87	13.84
33. Papua	12.72	13.38	13.37	14.16	13.74
Kep. Maluku dan Papua/ Maluku Archipelago and Papua	15.07	15.84	16.11	16.43	16.33
Kawasan Barat Indonesia/ West Region of Indonesia	5.05	5.01	5.09	4.96	4.89
Kawasan Timur Indonesia/ East Region of Indonesia	7.67	7.69	7.77	7.76	7.80
Jumlah 33 Provinsi/Total of 33 Provinces	5.55	5.51	5.60	5.49	5.44

Tabel/ Table 158
Persentase Pengeluaran Konsumsi Individu Pemerintah Terhadap PDRB
Atas Dasar Harga Konstan 2010 Menurut Provinsi, 2011-2015 (Persen) /
Percentage of Government individual consumption expenditure by GRDP
at 2010 Constant Prices by Provinces, 2011-2015 (Percent)

Provinsi/ Province	2011	2012	2013	2014*)	2015**)
(1)	(2)	(3)	(4)	(5)	(6)
1. Aceh	2.27	2.32	2.35	2.27	2.30
2. Sumatera Utara	10.60	10.32	10.07	9.74	9.48
3. Sumatera Barat	1.46	1.46	1.51	1.51	1.57
4. Riau	7.41	6.02	6.39	5.74	5.72
5. Jambi	1.82	1.82	1.80	1.77	1.65
6. Sumatera Selatan	22.62	23.14	22.64	21.13	20.38
7. Bengkulu	1.53	1.51	1.50	1.53	1.57
8. Lampung	17.16	16.76	12.76	12.38	13.58
9. Kepulauan Bangka Belitung	1.14	1.11	1.08	1.08	1.07
10. Kepulauan Riau	0.14	0.14	0.14	0.13	0.13
Sumatera/Sumatera	4.90	4.75	4.61	4.41	4.35
11. DKI Jakarta	3.45	3.57	3.64	3.51	3.63
12. Jawa Barat	3.80	3.82	3.51	3.49	3.61
13. Jawa Tengah	38.06	37.77	37.69	36.61	36.64
14. DI Yogyakarta	0.44	0.44	0.45	0.44	0.44
15. Jawa Timur	9.53	9.30	9.13	8.79	8.81
16. Banten	0.15	0.15	0.14	0.14	0.14
Jawa/Jawa	122.66	122.12	119.18	114.27	115.56
17. Bali	5.74	7.27	7.49	6.55	5.58
18. Nusa Tenggara Barat	9.18	8.85	8.69	9.75	9.49
19. Nusa Tenggara Timur	2.34	2.46	2.88	2.64	2.52
Bali dan Kep. Nusa Tenggara/ Bali and Nusa Tenggara Archipelago	14.44	15.20	16.15	15.55	15.39
20. Kalimantan Barat	7.18	7.06	7.00	6.94	7.14
21. Kalimantan Tengah	4.08	3.99	4.00	4.01	4.34
22. Kalimantan Selatan	1.09	1.06	1.07	1.08	1.15
23. Kalimantan Timur ¹	0.91	0.85	0.93	0.93	0.66
Kalimantan/Kalimantan	34.94	33.39	33.91	33.15	30.18
24. Sulawesi Utara	6.46	6.18	6.33	6.72	6.36
25. Sulawesi Tengah	1.75	1.69	1.63	1.57	1.55
26. Sulawesi Selatan	16.34	15.48	14.80	14.32	14.73
27. Sulawesi Tenggara	22.96	21.75	20.91	20.29	19.87
28. Gorontalo	8.23	8.10	7.82	7.43	7.18
29. Sulawesi Barat	0.31	0.38	0.32	0.32	0.33
Sulawesi/Sulawesi	113.56	112.92	111.43	109.61	112.20
30. Maluku	15.81	15.80	16.12	16.47	17.76
31. Maluku Utara	2.34	2.58	2.40	2.35	2.43
32. Papua Barat	1.90	1.96	1.52	1.50	1.43
33. Papua	2.93	3.08	3.13	3.19	3.18
Kep. Maluku dan Papua/ Maluku Archipelago and Papua	0.19	0.19	0.19	0.19	0.19
Kawasan Barat Indonesia/ West Region of Indonesia	13.31	13.30	13.08	12.72	12.86
Kawasan Timur Indonesia/ East Region of Indonesia	0.85	0.84	0.85	0.85	0.84
Jumlah 33 Provinsi/Total of 33 Provinces	3.35	3.34	3.31	3.24	3.26

Tabel/ Table 159
Persentase Pembentukan Modal Tetap Bruto Terhadap PDRB
Atas Dasar Harga Konstan 2010 Menurut Provinsi, 2011-2015 (Persen) /
Percentage of Gross Domestic Fixed Capital Formation by GRDP
at 2010 Constant Prices by Provinces, 2011-2015 (Percent)

Provinsi/ Province	2011	2012	2013	2014*)	2015**)
(1)	(2)	(3)	(4)	(5)	(6)
1. Aceh	31.45	32.04	31.08	32.54	34.26
2. Sumatera Utara	29.87	30.46	30.20	29.59	29.27
3. Sumatera Barat	30.53	30.56	30.14	29.96	29.66
4. Riau	26.99	28.42	29.19	28.94	30.05
5. Jambi	22.07	24.78	25.29	24.22	23.06
6. Sumatera Selatan	39.01	38.66	38.45	38.42	36.78
7. Bengkulu	41.58	42.25	43.17	44.23	43.51
8. Lampung	30.58	31.41	30.84	31.00	30.72
9. Kepulauan Bangka Belitung	21.43	21.32	21.26	21.30	21.36
10. Kepulauan Riau	40.71	40.67	40.45	40.13	39.08
Sumatera/Sumatera	30.86	31.63	31.64	31.48	31.35
11. DKI Jakarta	46.50	47.90	47.72	46.48	45.19
12. Jawa Barat	25.41	26.36	24.54	25.72	25.59
13. Jawa Tengah	28.51	29.27	29.07	28.76	28.68
14. DI Yogyakarta	26.81	26.79	26.70	26.86	26.70
15. Jawa Timur	27.47	28.01	27.69	27.30	27.38
16. Banten	30.56	31.13	30.26	29.59	29.69
Jawa/Jawa	32.58	33.49	32.84	32.60	32.25
17. Bali	33.29	33.96	33.40	31.86	32.06
18. Nusa Tenggara Barat	29.76	33.16	31.84	31.31	28.82
19. Nusa Tenggara Timur	31.78	32.43	34.20	41.07	45.84
Bali dan Kep. Nusa Tenggara/ Bali and Nusa Tenggara Archipelago	31.85	33.39	33.11	33.70	33.86
20. Kalimantan Barat	33.07	33.61	32.40	33.75	34.03
21. Kalimantan Tengah	44.25	44.32	42.85	43.28	43.16
22. Kalimantan Selatan	21.80	21.62	21.71	21.91	22.22
23. Kalimantan Timur ¹	26.31	26.13	25.89	26.60	26.71
Kalimantan/Kalimantan	28.18	28.14	27.77	28.51	28.76
24. Sulawesi Utara	39.99	38.12	37.37	35.91	36.92
25. Sulawesi Tengah	37.41	38.80	39.09	42.84	42.38
26. Sulawesi Selatan	34.77	36.94	38.13	38.59	39.02
27. Sulawesi Tenggara	41.68	39.08	38.60	42.09	41.11
28. Gorontalo	31.73	31.84	31.95	32.36	33.15
29. Sulawesi Barat	27.45	26.94	28.13	27.80	27.80
Sulawesi/Sulawesi	36.36	36.97	37.49	38.54	38.75
30. Maluku	26.40	29.91	31.53	31.28	30.35
31. Maluku Utara	26.32	27.21	27.60	27.34	28.26
32. Papua Barat	17.23	17.11	18.94	17.91	19.17
33. Papua	25.49	26.77	26.28	27.28	27.07
Kep. Maluku dan Papua/ Maluku Archipelago and Papua	23.74	24.90	25.26	25.53	25.72
Kawasan Barat Indonesia/ West Region of Indonesia	32.12	32.98	32.52	32.29	32.01
Kawasan Timur Indonesia/ East Region of Indonesia	30.09	30.65	30.70	31.69	32.03
Jumlah 33 Provinsi/Total of 33 Provinces	31.74	32.54	32.18	32.17	32.01

Tabel/ Table 160
Persentase Pembentukan Modal Tetap Bruto Bangunan Terhadap PDRB
Atas Dasar Harga Konstan 2010 Menurut Provinsi, 2011-2015 (Persen) /
Percentage of Gross fixed capital formation-Buildings by GRDP
at 2010 Constant Prices by Provinces, 2011-2015 (Percent)

Provinsi/ Province	2011	2012	2013	2014*)	2015**)
(1)	(2)	(3)	(4)	(5)	(6)
1. Aceh	19.92	20.36	21.01	21.71	22.73
2. Sumatera Utara	24.21	24.62	24.63	24.22	24.07
3. Sumatera Barat	19.00	18.97	19.20	18.78	18.80
4. Riau	19.42	20.45	21.32	21.09	21.96
5. Jambi	14.11	15.48	16.32	16.76	16.88
6. Sumatera Selatan	29.29	28.95	29.01	29.08	27.86
7. Bengkulu	11.22	11.72	11.90	12.19	11.92
8. Lampung	21.10	20.54	20.19	20.86	20.01
9. Kepulauan Bangka Belitung	12.00	11.97	11.88	11.84	11.92
10. Kepulauan Riau	28.68	28.79	28.70	28.45	28.29
Sumatera/Sumatera	21.90	22.30	22.61	22.57	22.56
11. DKI Jakarta	35.40	35.56	35.65	35.30	34.85
12. Jawa Barat	17.24	18.15	18.91	18.71	18.65
13. Jawa Tengah	24.18	24.00	23.99	24.27	24.61
14. DI Yogyakarta	21.79	21.80	21.73	21.81	21.65
15. Jawa Timur	21.04	21.42	21.42	21.17	21.29
16. Banten	18.95	20.21	20.22	20.05	20.33
Jawa/Jawa	24.46	24.87	25.07	24.91	24.89
17. Bali	21.56	21.55	21.59	20.37	20.33
18. Nusa Tenggara Barat	20.64	21.63	21.42	21.04	19.37
19. Nusa Tenggara Timur	23.34	23.98	23.88	30.85	34.82
Bali dan Kep. Nusa Tenggara/ Bali and Nusa Tenggara Archipelago	21.66	22.11	22.04	22.84	23.02
20. Kalimantan Barat	20.60	20.90	20.68	21.78	21.83
21. Kalimantan Tengah	22.05	21.73	21.50	22.14	22.68
22. Kalimantan Selatan	15.74	15.72	15.79	15.93	16.18
23. Kalimantan Timur ¹	14.72	14.85	15.19	15.83	15.80
Kalimantan/Kalimantan	16.27	16.38	16.59	17.25	17.39
24. Sulawesi Utara	36.77	34.18	33.68	32.48	34.13
25. Sulawesi Tengah	29.88	31.55	32.09	35.69	36.00
26. Sulawesi Selatan	28.34	30.37	31.32	31.41	31.69
27. Sulawesi Tenggara	26.67	24.86	24.41	26.25	26.53
28. Gorontalo	19.73	19.72	19.82	19.97	20.37
29. Sulawesi Barat	17.59	17.60	18.89	18.59	18.66
Sulawesi/Sulawesi	28.63	29.21	29.68	30.34	30.86
30. Maluku	16.37	18.40	20.24	20.21	19.31
31. Maluku Utara	14.32	14.24	14.30	14.32	14.51
32. Papua Barat	12.09	12.09	14.04	13.22	14.30
33. Papua	17.48	18.32	17.95	18.77	18.66
Kep. Maluku dan Papua/ Maluku Archipelago and Papua	15.84	16.51	16.96	17.23	17.36
Kawasan Barat Indonesia/ West Region of Indonesia	23.71	24.11	24.34	24.20	24.19
Kawasan Timur Indonesia/ East Region of Indonesia	20.15	20.61	20.97	21.83	22.26
Jumlah 33 Provinsi/Total of 33 Provinces	23.04	23.45	23.70	23.75	23.83

Tabel/ Table 161
Persentase Pembentukan Modal Tetap Bruto non Bangunan Terhadap PDRB
Atas Dasar Harga Konstan 2010 Menurut Provinsi, 2011-2015 (Persen) /
Percentage of Gross fixed capital formation-Non Buildings by GRDP
at 2010 Constant Prices by Provinces, 2011-2015 (Percent)

Provinsi/ Province	2011	2012	2013	2014*)	2015**)
(1)	(2)	(3)	(4)	(5)	(6)
1. Aceh	11.53	11.68	10.07	10.84	11.52
2. Sumatera Utara	5.66	5.84	5.57	5.37	5.20
3. Sumatera Barat	11.54	11.59	10.94	11.19	10.85
4. Riau	7.58	7.98	7.88	7.85	8.09
5. Jambi	7.96	9.30	8.97	7.47	6.19
6. Sumatera Selatan	9.72	9.70	9.44	9.34	8.92
7. Bengkulu	30.36	30.53	31.27	32.04	31.59
8. Lampung	9.47	10.87	10.65	10.14	10.71
9. Kepulauan Bangka Belitung	9.43	9.35	9.38	9.47	9.44
10. Kepulauan Riau	12.02	11.88	11.75	11.68	10.79
Sumatera/Sumatera	8.96	9.33	9.03	8.91	8.79
11. DKI Jakarta	11.10	12.34	12.07	11.18	10.34
12. Jawa Barat	8.16	8.21	5.63	7.01	6.94
13. Jawa Tengah	4.33	5.26	5.08	4.49	4.07
14. DI Yogyakarta	5.02	4.99	4.96	5.05	5.05
15. Jawa Timur	6.43	6.59	6.27	6.13	6.09
16. Banten	11.61	10.92	10.04	9.54	9.37
Jawa/Jawa	8.12	8.61	7.78	7.70	7.36
17. Bali	11.73	12.42	11.81	11.49	11.73
18. Nusa Tenggara Barat	9.12	11.53	10.42	10.27	9.46
19. Nusa Tenggara Timur	8.43	8.45	10.32	10.22	11.01
Bali dan Kep. Nusa Tenggara/ Bali and Nusa Tenggara Archipelago	10.19	11.28	11.07	10.86	10.85
20. Kalimantan Barat	12.47	12.71	11.72	11.97	12.20
21. Kalimantan Tengah	22.20	22.59	21.35	21.15	20.48
22. Kalimantan Selatan	6.06	5.90	5.92	5.98	6.05
23. Kalimantan Timur ¹	11.59	11.28	10.70	10.77	10.91
Kalimantan/Kalimantan	11.91	11.76	11.17	11.26	11.37
24. Sulawesi Utara	3.23	3.94	3.70	3.44	2.78
25. Sulawesi Tengah	7.53	7.26	7.00	7.15	6.37
26. Sulawesi Selatan	6.43	6.57	6.82	7.17	7.33
27. Sulawesi Tenggara	15.01	14.22	14.19	15.84	14.58
28. Gorontalo	12.00	12.12	12.13	12.38	12.78
29. Sulawesi Barat	9.86	9.34	9.24	9.21	9.14
Sulawesi/Sulawesi	7.73	7.76	7.81	8.20	7.89
30. Maluku	10.03	11.51	11.29	11.07	11.04
31. Maluku Utara	12.01	12.97	13.30	13.02	13.75
32. Papua Barat	5.14	5.02	4.90	4.69	4.88
33. Papua	8.01	8.45	8.33	8.52	8.41
Kep. Maluku dan Papua/ Maluku Archipelago and Papua	7.90	8.39	8.30	8.30	8.36
Kawasan Barat Indonesia/ West Region of Indonesia	8.41	8.87	8.19	8.09	7.82
Kawasan Timur Indonesia/ East Region of Indonesia	9.94	10.04	9.73	9.86	9.77
Jumlah 33 Provinsi/Total of 33 Provinces	8.70	9.09	8.48	8.42	8.19

Tabel/ Table 162
Persentase Perubahan Persediaan Terhadap PDRB
Atas Dasar Harga Konstan 2010 Menurut Provinsi, 2011-2015 (Persen) /
Percentage of Changes in Inventories by GRDP
at 2010 Constant Prices by Provinces, 2011-2015 (Percent)

Provinsi/ Province	2011	2012	2013	2014*)	2015**)
(1)	(2)	(3)	(4)	(5)	(6)
1. Aceh	0.40	1.43	-0.03	0.03	-0.08
2. Sumatera Utara	1.35	1.89	1.62	2.33	2.71
3. Sumatera Barat	0.46	0.86	0.33	0.05	0.06
4. Riau	5.00	4.84	3.43	2.50	0.82
5. Jambi	-3.17	1.39	-1.04	1.22	1.04
6. Sumatera Selatan	-0.08	3.77	-0.52	0.84	-0.17
7. Bengkulu	2.01	1.96	1.84	2.09	2.08
8. Lampung	0.60	0.54	0.26	0.12	0.14
9. Kepulauan Bangka Belitung	2.65	1.92	1.89	2.00	1.90
10. Kepulauan Riau	-1.05	3.23	2.10	1.76	0.45
Sumatera/Sumatera	1.49	2.70	1.34	1.53	0.97
11. DKI Jakarta	0.17	0.23	0.25	0.21	0.20
12. Jawa Barat	4.18	6.58	4.80	5.36	4.57
13. Jawa Tengah	5.44	5.27	2.89	2.13	0.57
14. DI Yogyakarta	1.19	1.12	1.10	1.17	1.17
15. Jawa Timur	0.95	0.01	0.10	2.87	2.24
16. Banten	2.50	2.71	1.79	0.92	0.29
Jawa/Jawa	2.30	2.61	1.80	2.43	1.80
17. Bali	1.02	1.37	0.79	0.65	0.14
18. Nusa Tenggara Barat	-6.07	-0.90	-0.01	0.54	0.25
19. Nusa Tenggara Timur	3.85	5.72	1.90	1.47	1.18
Bali dan Kep. Nusa Tenggara/ Bali and Nusa Tenggara Archipelago	(0.60)	1.65	0.80	0.80	0.39
20. Kalimantan Barat	2.58	1.10	1.74	1.23	1.13
21. Kalimantan Tengah	0.88	0.87	0.64	1.20	1.26
22. Kalimantan Selatan	-1.08	1.22	0.39	0.22	0.06
23. Kalimantan Timur ¹	0.97	1.33	1.11	1.32	0.93
Kalimantan/Kalimantan	0.90	1.24	1.05	1.15	0.87
24. Sulawesi Utara	0.10	0.21	0.08	0.07	0.03
25. Sulawesi Tengah	1.60	2.20	1.51	1.59	2.87
26. Sulawesi Selatan	1.17	2.69	1.82	-0.42	1.86
27. Sulawesi Tenggara	-0.88	1.47	0.31	0.73	0.45
28. Gorontalo	1.46	2.77	1.52	3.05	1.74
29. Sulawesi Barat	2.20	1.92	1.08	1.09	0.35
Sulawesi/Sulawesi	0.86	2.06	1.27	0.33	1.50
30. Maluku	0.93	1.26	0.95	1.01	0.50
31. Maluku Utara	0.71	4.02	-5.39	-2.35	-1.15
32. Papua Barat	2.24	9.67	-2.26	-2.72	1.84
33. Papua	-0.99	0.11	0.19	-0.15	0.10
Kep. Maluku dan Papua/ Maluku Archipelago and Papua	0.11	2.82	(0.80)	(0.82)	0.43
Kawasan Barat Indonesia/ West Region of Indonesia	2.05	2.61	1.65	2.16	1.55
Kawasan Timur Indonesia/ East Region of Indonesia	0.54	1.74	0.85	0.62	0.98
Jumlah 33 Provinsi/Total of 33 Provinces	1.77	2.45	1.50	1.87	1.45

Tabel/ Table 163
Persentase Ekspor Barang dan Jasa Terhadap PDRB
Atas Dasar Harga Konstan 2010 Menurut Provinsi, 2011-2015 (Persen) /
Percentage of Export of Goods and Services by GRDP
at 2010 Constant Prices by Provinces, 2011-2015 (Percent)

Provinsi/ Province	2011	2012	2013	2014*)	2015**)
(1)	(2)	(3)	(4)	(5)	(6)
1. Aceh	46.05	43.42	43.66	41.90	40.71
2. Sumatera Utara	47.63	50.13	44.76	45.89	42.99
3. Sumatera Barat	69.58	69.60	72.48	73.47	73.53
4. Riau	57.59	72.31	65.36	53.95	42.50
5. Jambi	78.24	69.65	68.32	66.66	69.88
6. Sumatera Selatan	32.11	33.57	36.83	38.13	36.02
7. Bengkulu	38.42	40.41	37.35	34.98	34.63
8. Lampung	41.02	48.44	48.88	47.64	43.64
9. Kepulauan Bangka Belitung	79.48	69.54	71.55	79.19	61.87
10. Kepulauan Riau	205.20	161.83	170.81	158.89	162.08
Sumatera/Sumatera	62.81	63.97	62.47	59.29	55.52
11. DKI Jakarta	46.80	45.65	41.74	39.80	32.63
12. Jawa Barat	38.36	39.34	34.67	35.58	36.77
13. Jawa Tengah	31.35	33.27	35.86	34.28	36.12
14. DI Yogyakarta	47.94	49.55	49.62	50.41	50.29
15. Jawa Timur	39.89	42.94	43.26	43.91	43.49
16. Banten	84.18	86.84	80.36	80.66	79.48
Jawa/Jawa	43.30	44.52	42.42	42.06	40.44
17. Bali	62.43	71.95	78.64	84.12	80.95
18. Nusa Tenggara Barat	38.46	26.15	21.63	15.54	24.89
19. Nusa Tenggara Timur	8.17	9.37	9.14	11.54	10.36
Bali dan Kep. Nusa Tenggara/ Bali and Nusa Tenggara Archipelago	43.10	44.51	46.53	48.18	48.23
20. Kalimantan Barat	22.02	16.72	18.12	9.17	8.44
21. Kalimantan Tengah	42.45	43.28	45.37	43.42	43.74
22. Kalimantan Selatan	100.22	94.94	90.04	85.26	76.41
23. Kalimantan Timur ¹	103.70	104.04	104.48	104.50	105.07
Kalimantan/Kalimantan	87.07	85.88	85.46	83.02	81.22
24. Sulawesi Utara	33.84	41.85	30.95	34.58	25.76
25. Sulawesi Tengah	27.22	30.27	29.09	27.42	30.27
26. Sulawesi Selatan	28.46	25.33	24.07	25.53	20.96
27. Sulawesi Tenggara	28.73	31.31	29.92	21.83	10.82
28. Gorontalo	22.79	26.55	24.85	24.92	24.19
29. Sulawesi Barat	58.16	59.65	54.23	51.06	51.09
Sulawesi/Sulawesi	30.30	30.95	28.11	27.77	23.29
30. Maluku	24.77	27.38	26.40	22.02	20.87
31. Maluku Utara	51.58	49.67	60.72	67.28	85.09
32. Papua Barat	57.16	68.53	63.28	70.23	76.93
33. Papua	59.60	53.45	44.56	26.60	28.30
Kep. Maluku dan Papua/ Maluku Archipelago and Papua	54.64	53.76	48.39	39.96	43.68
Kawasan Barat Indonesia/ West Region of Indonesia	49.01	50.33	48.51	47.46	45.18
Kawasan Timur Indonesia/ East Region of Indonesia	61.67	60.45	58.10	55.12	52.80
Jumlah 33 Provinsi/Total of 33 Provinces	51.39	52.24	50.31	48.89	46.60

Tabel/ Table 164
Persentase Ekspor Luar Negeri Terhadap PDRB
Atas Dasar Harga Konstan 2010 Menurut Provinsi, 2011-2015 (Persen) /
Percentage of Ekspor Luar Negeri by GRDP
at 2010 Constant Prices by Provinces, 2011-2015 (Percent)

Provinsi/ Province	2011	2012	2013	2014*)	2015**)
(1)	(2)	(3)	(4)	(5)	(6)
1. Aceh	9.64	7.66	5.85	4.15	1.48
2. Sumatera Utara	28.24	24.57	23.84	22.42	20.86
3. Sumatera Barat	19.08	14.79	15.31	14.94	15.00
4. Riau	39.72	52.91	45.39	46.33	39.17
5. Jambi	37.41	32.88	30.32	28.41	27.41
6. Sumatera Selatan	20.65	18.69	18.39	17.88	15.16
7. Bengkulu	13.70	15.90	12.56	7.74	4.96
8. Lampung	18.60	21.54	22.39	19.29	21.54
9. Kepulauan Bangka Belitung	65.36	55.41	56.21	61.60	47.61
10. Kepulauan Riau	109.28	51.59	72.69	74.52	99.12
Sumatera/Sumatera	34.45	31.83	31.13	30.59	29.78
11. DKI Jakarta	17.57	18.33	17.63	16.77	15.84
12. Jawa Barat	24.79	24.72	22.47	22.58	21.45
13. Jawa Tengah	7.57	7.77	8.52	8.87	8.43
14. DI Yogyakarta	3.74	4.09	4.68	5.38	5.29
15. Jawa Timur	17.22	17.32	16.67	15.41	14.15
16. Banten	32.06	30.39	30.79	31.19	27.31
Jawa/Jawa	18.36	18.52	17.82	17.38	16.20
17. Bali	31.87	31.02	32.49	36.20	35.69
18. Nusa Tenggara Barat	16.04	10.36	7.28	5.40	17.32
19. Nusa Tenggara Timur	2.11	2.14	1.83	1.86	2.13
Bali dan Kep. Nusa Tenggara/ Bali and Nusa Tenggara Archipelago	20.42	18.50	18.31	19.68	22.81
20. Kalimantan Barat	20.49	15.21	16.05	8.11	7.45
21. Kalimantan Tengah	20.80	19.84	24.07	19.79	16.89
22. Kalimantan Selatan	95.38	89.67	84.76	80.22	71.11
23. Kalimantan Timur ¹	72.11	70.17	70.24	61.69	53.94
Kalimantan/Kalimantan	63.87	61.02	60.65	52.92	46.05
24. Sulawesi Utara	16.89	20.14	14.89	18.68	15.54
25. Sulawesi Tengah	8.43	8.41	8.03	5.46	9.79
26. Sulawesi Selatan	9.33	7.68	7.56	7.72	6.48
27. Sulawesi Tenggara	17.07	19.28	16.28	5.95	4.40
28. Gorontalo	0.36	0.88	0.42	0.86	1.69
29. Sulawesi Barat	0.15	0.09	0.08	10.47	14.07
Sulawesi/Sulawesi	10.51	10.50	9.20	8.48	8.10
30. Maluku	12.27	13.59	12.18	9.34	8.91
31. Maluku Utara	37.93	35.75	46.21	1.69	0.72
32. Papua Barat	52.68	63.55	55.01	61.07	68.08
33. Papua	31.97	22.51	27.44	14.06	18.08
Kep. Maluku dan Papua/ Maluku Archipelago and Papua	35.20	32.29	33.88	23.45	26.98
Kawasan Barat Indonesia/ West Region of Indonesia	23.03	22.39	21.70	21.29	20.17
Kawasan Timur Indonesia/ East Region of Indonesia	40.55	38.32	37.47	31.69	28.70
Jumlah 33 Provinsi/Total of 33 Provinces	26.33	25.39	24.66	23.23	21.77

Tabel/ Table 165
Persentase Ekspor Barang Luar Negeri Terhadap PDRB
Atas Dasar Harga Konstan 2010 Menurut Provinsi, 2011-2015 (Persen) /
Percentage of Goods Foreign Export by GRDP
at 2010 Constant Prices by Provinces, 2011-2015 (Percent)

Provinsi/ Province	2011	2012	2013	2014*)	2015**)
(1)	(2)	(3)	(4)	(5)	(6)
1. Aceh	9.27	7.27	5.47	3.77	1.07
2. Sumatera Utara	27.29	23.57	22.85	21.45	19.74
3. Sumatera Barat	18.50	14.19	14.68	14.27	14.34
4. Riau	39.53	52.71	45.18	46.11	38.95
5. Jambi	37.27	32.74	30.20	28.31	27.34
6. Sumatera Selatan	20.44	18.46	18.18	17.66	14.91
7. Bengkulu	13.49	15.69	12.36	7.55	4.79
8. Lampung	18.36	21.30	22.16	19.06	21.32
9. Kepulauan Bangka Belitung	65.23	55.27	56.10	61.48	47.47
10. Kepulauan Riau	96.73	39.16	59.74	60.83	85.89
Sumatera/Sumatera	33.15	30.51	29.75	29.14	28.29
11. DKI Jakarta	8.68	9.08	8.60	8.25	7.86
12. Jawa Barat	24.43	24.33	22.08	22.20	21.14
13. Jawa Tengah	7.35	7.53	8.31	8.72	8.32
14. DI Yogyakarta	2.92	3.15	3.43	4.08	4.01
15. Jawa Timur	16.54	16.59	15.98	14.78	13.59
16. Banten	31.81	30.13	30.54	30.96	27.10
Jawa/Jawa	15.60	15.64	15.01	14.73	13.72
17. Bali	6.48	5.87	5.13	4.95	3.96
18. Nusa Tenggara Barat	15.78	9.86	6.56	4.19	16.32
19. Nusa Tenggara Timur	0.87	1.01	0.78	0.69	0.91
Bali dan Kep. Nusa Tenggara/ Bali and Nusa Tenggara Archipelago	8.19	5.99	4.60	3.80	7.33
20. Kalimantan Barat	19.91	14.64	15.49	7.62	6.90
21. Kalimantan Tengah	20.57	19.60	23.86	19.62	16.77
22. Kalimantan Selatan	94.84	89.20	84.26	79.79	70.68
23. Kalimantan Timur ¹	71.66	69.69	69.78	61.34	53.59
Kalimantan/Kalimantan	63.41	60.55	60.19	52.55	45.68
24. Sulawesi Utara	16.13	19.33	14.16	18.08	14.98
25. Sulawesi Tengah	8.20	8.18	7.82	5.29	9.61
26. Sulawesi Selatan	9.04	7.39	7.28	7.49	6.24
27. Sulawesi Tenggara	16.81	19.01	15.98	5.69	4.15
28. Gorontalo	0.19	0.71	0.26	0.73	1.56
29. Sulawesi Barat	0.06	0.00	0.00	10.40	14.01
Sulawesi/Sulawesi	10.18	10.16	8.88	8.22	7.84
30. Maluku	12.11	13.44	12.04	9.22	8.78
31. Maluku Utara	37.65	35.55	46.07	1.56	0.59
32. Papua Barat	52.55	63.42	54.90	60.97	67.97
33. Papua	31.76	22.31	27.29	13.92	17.95
Kep. Maluku dan Papua/ Maluku Archipelago and Papua	35.01	32.11	33.73	23.32	26.85
Kawasan Barat Indonesia/ West Region of Indonesia	20.29	19.56	18.86	18.46	17.44
Kawasan Timur Indonesia/ East Region of Indonesia	40.15	37.91	37.07	31.32	28.33
Jumlah 33 Provinsi/Total of 33 Provinces	24.03	23.01	22.28	20.86	19.48

Tabel/ Table 166
Persentase Ekspor Jasa Luar Negeri Terhadap PDRB
Atas Dasar Harga Konstan 2010 Menurut Provinsi, 2011-2015 (Persen) /
Percentage of Services Foreign Export by GRDP
at 2010 Constant Prices by Provinces, 2011-2015 (Percent)

Provinsi/ Province	2011	2012	2013	2014*)	2015**)
(1)	(2)	(3)	(4)	(5)	(6)
1. Aceh	0.38	0.39	0.38	0.39	0.41
2. Sumatera Utara	0.95	1.00	0.99	0.96	1.12
3. Sumatera Barat	0.58	0.60	0.63	0.67	0.66
4. Riau	0.19	0.20	0.21	0.21	0.22
5. Jambi	0.14	0.14	0.12	0.10	0.08
6. Sumatera Selatan	0.21	0.23	0.21	0.22	0.25
7. Bengkulu	0.21	0.22	0.20	0.19	0.16
8. Lampung	0.24	0.24	0.23	0.23	0.22
9. Kepulauan Bangka Belitung	0.13	0.13	0.12	0.12	0.14
10. Kepulauan Riau	12.54	12.43	12.95	13.68	13.23
Sumatera/Sumatera	1.30	1.32	1.38	1.46	1.49
11. DKI Jakarta	8.89	9.25	9.02	8.52	7.98
12. Jawa Barat	0.36	0.39	0.39	0.37	0.30
13. Jawa Tengah	0.22	0.24	0.21	0.15	0.12
14. DI Yogyakarta	0.82	0.95	1.25	1.30	1.27
15. Jawa Timur	0.69	0.72	0.70	0.64	0.57
16. Banten	0.25	0.26	0.24	0.23	0.22
Jawa/Jawa	2.76	2.89	2.82	2.66	2.48
17. Bali	25.39	25.15	27.36	31.25	31.73
18. Nusa Tenggara Barat	0.26	0.50	0.72	1.20	1.00
19. Nusa Tenggara Timur	1.24	1.13	1.05	1.17	1.22
Bali dan Kep. Nusa Tenggara/ Bali and Nusa Tenggara Archipelago	12.23	12.51	13.71	15.88	15.48
20. Kalimantan Barat	0.58	0.57	0.56	0.49	0.54
21. Kalimantan Tengah	0.23	0.24	0.21	0.17	0.12
22. Kalimantan Selatan	0.54	0.47	0.50	0.43	0.44
23. Kalimantan Timur ¹	0.45	0.48	0.46	0.36	0.35
Kalimantan/Kalimantan	0.46	0.47	0.46	0.37	0.37
24. Sulawesi Utara	0.77	0.82	0.72	0.60	0.57
25. Sulawesi Tengah	0.23	0.23	0.21	0.17	0.18
26. Sulawesi Selatan	0.29	0.29	0.28	0.23	0.23
27. Sulawesi Tenggara	0.27	0.27	0.30	0.26	0.26
28. Gorontalo	0.17	0.18	0.16	0.13	0.12
29. Sulawesi Barat	0.09	0.09	0.08	0.06	0.06
Sulawesi/Sulawesi	0.33	0.34	0.32	0.27	0.26
30. Maluku	0.16	0.15	0.14	0.13	0.13
31. Maluku Utara	0.28	0.20	0.15	0.13	0.14
32. Papua Barat	0.12	0.13	0.12	0.10	0.11
33. Papua	0.21	0.19	0.16	0.14	0.14
Kep. Maluku dan Papua/ Maluku Archipelago and Papua	0.19	0.17	0.14	0.13	0.13
Kawasan Barat Indonesia/ West Region of Indonesia	2.74	2.84	2.85	2.83	2.73
Kawasan Timur Indonesia/ East Region of Indonesia	0.41	0.42	0.41	0.37	0.36
Jumlah 33 Provinsi/Total of 33 Provinces	2.30	2.38	2.39	2.37	2.28

Tabel/ Table 167
 Persentase Ekspor Antar Provinsi Terhadap PDRB
 Atas Dasar Harga Konstan 2010 Menurut Provinsi, 2011-2015 (Persen) /
 Percentage of Inter-Provincial exports by GRDP
 at 2010 Constant Prices by Provinces, 2011-2015 (Percent)

Provinsi/ Province	2011	2012	2013	2014*)	2015**)
(1)	(2)	(3)	(4)	(5)	(6)
1. Aceh	36.41	35.76	37.80	37.74	39.23
2. Sumatera Utara	19.39	25.56	20.91	23.48	22.13
3. Sumatera Barat	50.50	54.82	57.17	58.52	58.53
4. Riau	17.87	19.40	19.97	7.62	3.33
5. Jambi	40.83	36.78	38.00	38.25	42.47
6. Sumatera Selatan	11.46	14.88	18.44	20.26	20.86
7. Bengkulu	24.72	24.51	24.79	27.24	29.67
8. Lampung	22.41	26.90	26.49	28.35	22.10
9. Kepulauan Bangka Belitung	14.12	14.14	15.34	17.59	14.26
10. Kepulauan Riau	95.92	110.24	98.11	84.37	62.96
Sumatera/Sumatera	28.37	32.14	31.34	28.70	25.74
11. DKI Jakarta	29.24	27.32	24.12	23.04	16.79
12. Jawa Barat	13.57	14.62	12.20	13.01	15.32
13. Jawa Tengah	23.78	25.50	27.34	25.42	27.68
14. DI Yogyakarta	44.20	45.46	44.94	45.03	45.00
15. Jawa Timur	22.66	25.62	26.58	28.50	29.34
16. Banten	52.12	56.44	49.57	49.46	52.16
Jawa/Jawa	24.94	26.00	24.60	24.68	24.24
17. Bali	30.56	40.93	46.15	47.91	45.27
18. Nusa Tenggara Barat	22.42	15.79	14.35	10.14	7.57
19. Nusa Tenggara Timur	6.06	7.23	7.31	9.67	8.23
Bali dan Kep. Nusa Tenggara/ Bali and Nusa Tenggara Archipelago	22.68	26.01	28.23	28.50	25.42
20. Kalimantan Barat	1.53	1.51	2.07	1.06	0.99
21. Kalimantan Tengah	21.64	23.44	21.30	23.63	26.85
22. Kalimantan Selatan	4.85	5.28	5.28	5.05	5.30
23. Kalimantan Timur ¹	31.59	33.87	34.24	42.80	51.13
Kalimantan/Kalimantan	23.20	24.86	24.81	30.10	35.17
24. Sulawesi Utara	16.94	21.70	16.06	15.90	10.22
25. Sulawesi Tengah	18.79	21.86	21.06	21.95	20.48
26. Sulawesi Selatan	19.13	17.65	16.50	17.81	14.49
27. Sulawesi Tenggara	11.65	12.04	13.64	15.88	6.41
28. Gorontalo	22.44	25.67	24.43	24.06	22.51
29. Sulawesi Barat	58.01	59.57	54.16	40.60	37.02
Sulawesi/Sulawesi	19.79	20.45	18.90	19.29	15.19
30. Maluku	12.50	13.79	14.22	12.68	11.96
31. Maluku Utara	13.65	13.92	14.51	65.59	84.37
32. Papua Barat	4.49	4.98	8.27	9.16	8.85
33. Papua	27.63	30.95	17.11	12.54	10.22
Kep. Maluku dan Papua/ Maluku Archipelago and Papua	19.43	21.47	14.51	16.51	16.70
Kawasan Barat Indonesia/ West Region of Indonesia	25.98	27.94	26.80	26.17	25.01
Kawasan Timur Indonesia/ East Region of Indonesia	21.11	22.13	20.63	23.43	24.11
Jumlah 33 Provinsi/Total of 33 Provinces	25.06	26.85	25.64	25.66	24.84

Tabel/ Table 168
Persentase Impor Barang dan Jasa Terhadap PDRB
Atas Dasar Harga Konstan 2010 Menurut Provinsi, 2011-2015 (Persen) /
Percentage of Import of Goods and Services by GRDP
at 2010 Constant Prices by Provinces, 2011-2015 (Percent)

Provinsi/ Province	2011	2012	2013	2014*)	2015**)
(1)	(2)	(3)	(4)	(5)	(6)
1. Aceh	52.31	51.92	50.63	51.63	55.44
2. Sumatera Utara	40.32	43.02	36.46	37.54	34.26
3. Sumatera Barat	69.87	68.79	69.81	69.29	68.40
4. Riau	22.08	38.77	32.64	21.19	11.11
5. Jambi	53.91	51.48	46.84	44.90	46.54
6. Sumatera Selatan	44.90	49.40	48.70	50.95	46.16
7. Bengkulu	67.12	69.24	66.76	66.62	65.81
8. Lampung	40.36	48.47	47.92	47.13	43.74
9. Kepulauan Bangka Belitung	63.58	52.86	55.33	63.94	47.47
10. Kepulauan Riau	187.86	148.40	155.68	143.01	144.07
Sumatera/Sumatera	51.72	54.71	52.14	49.22	45.52
11. DKI Jakarta	67.41	67.51	63.69	60.01	50.60
12. Jawa Barat	40.25	43.39	33.68	35.59	35.92
13. Jawa Tengah	36.28	38.26	37.88	34.47	33.90
14. DI Yogyakarta	53.78	56.07	55.86	56.85	56.54
15. Jawa Timur	37.46	39.39	39.77	43.05	40.60
16. Banten	82.27	84.82	75.39	73.61	71.82
Jawa/Jawa	49.52	51.30	47.40	47.05	43.71
17. Bali	66.04	75.47	79.02	80.30	77.55
18. Nusa Tenggara Barat	43.97	46.43	40.52	34.77	28.09
19. Nusa Tenggara Timur	51.63	55.60	55.31	63.92	68.98
Bali dan Kep. Nusa Tenggara/ Bali and Nusa Tenggara Archipelago	55.96	62.43	62.42	63.35	59.79
20. Kalimantan Barat	26.45	19.93	20.54	11.43	11.21
21. Kalimantan Tengah	47.49	47.82	46.94	45.09	45.00
22. Kalimantan Selatan	80.78	76.84	70.81	65.89	57.87
23. Kalimantan Timur ¹	49.09	49.96	50.70	51.83	52.02
Kalimantan/Kalimantan	50.16	49.37	49.00	47.58	46.35
24. Sulawesi Utara	41.68	47.54	35.59	37.78	30.57
25. Sulawesi Tengah	42.16	44.65	40.48	43.51	40.63
26. Sulawesi Selatan	34.46	33.51	31.23	29.56	26.78
27. Sulawesi Tenggara	39.03	37.75	34.19	29.54	15.88
28. Gorontalo	42.48	46.36	42.77	43.55	42.32
29. Sulawesi Barat	63.77	61.43	55.00	49.13	47.47
Sulawesi/Sulawesi	39.03	39.63	35.30	34.32	29.63
30. Maluku	60.86	67.85	68.31	62.04	63.51
31. Maluku Utara	72.62	74.43	75.83	84.78	103.60
32. Papua Barat	20.44	39.95	23.66	29.05	41.83
33. Papua	42.70	41.84	31.67	16.71	17.18
Kep. Maluku dan Papua/ Maluku Archipelago and Papua	42.06	47.20	37.67	30.67	35.54
Kawasan Barat Indonesia/ West Region of Indonesia	50.40	52.65	49.24	48.22	44.79
Kawasan Timur Indonesia/ East Region of Indonesia	45.68	46.34	43.26	41.28	39.50
Jumlah 33 Provinsi/Total of 33 Provinces	49.51	51.46	48.11	46.92	43.80

Tabel/ Table 169
Persentase Impor Luar Negeri Terhadap PDRB
Atas Dasar Harga Konstan 2010 Menurut Provinsi, 2011-2015 (Persen) /
Percentage of Foreign Import by GRDP
at 2010 Constant Prices by Provinces, 2011-2015 (Percent)

Provinsi/ Province	2011	2012	2013	2014*)	2015**)
(1)	(2)	(3)	(4)	(5)	(6)
1. Aceh	2.07	1.37	1.11	1.39	2.17
2. Sumatera Utara	13.51	13.11	13.02	13.26	11.10
3. Sumatera Barat	7.89	8.34	6.73	6.66	6.21
4. Riau	5.30	5.80	5.30	4.49	4.14
5. Jambi	2.01	1.33	2.60	2.01	1.23
6. Sumatera Selatan	2.94	2.55	2.87	3.59	7.39
7. Bengkulu	1.24	0.79	0.93	1.30	0.91
8. Lampung	14.45	14.20	14.46	18.76	12.92
9. Kepulauan Bangka Belitung	3.65	3.12	2.17	2.36	2.42
10. Kepulauan Riau	85.49	93.23	84.95	75.98	69.95
Sumatera/Sumatera	13.18	13.76	13.16	12.97	11.97
11. DKI Jakarta	63.43	65.08	62.02	58.08	49.13
12. Jawa Barat	15.75	13.90	12.76	12.92	11.66
13. Jawa Tengah	16.09	16.29	17.59	15.49	12.32
14. DI Yogyakarta	2.21	2.65	2.96	4.06	4.47
15. Jawa Timur	19.63	19.74	19.82	20.25	17.38
16. Banten	75.93	79.61	72.04	69.84	64.50
Jawa/Jawa	33.82	34.21	32.84	31.48	27.18
17. Bali	11.71	5.63	7.06	7.75	7.25
18. Nusa Tenggara Barat	5.55	4.63	3.57	3.28	3.40
19. Nusa Tenggara Timur	1.09	1.41	1.58	0.77	0.33
Bali dan Kep. Nusa Tenggara/ Bali and Nusa Tenggara Archipelago	7.46	4.41	4.83	4.92	4.57
20. Kalimantan Barat	4.76	6.89	5.93	5.86	6.73
21. Kalimantan Tengah	0.77	1.79	0.85	1.14	0.73
22. Kalimantan Selatan	30.80	31.63	27.48	23.81	15.89
23. Kalimantan Timur ¹	13.72	15.01	16.93	16.61	17.27
Kalimantan/Kalimantan	13.66	14.97	15.39	14.66	13.93
24. Sulawesi Utara	4.18	3.65	3.56	3.59	3.35
25. Sulawesi Tengah	0.53	0.53	0.53	0.57	1.90
26. Sulawesi Selatan	6.46	5.49	5.71	3.41	3.79
27. Sulawesi Tenggara	2.97	3.98	6.61	8.49	6.08
28. Gorontalo	1.72	2.96	2.75	2.71	5.36
29. Sulawesi Barat	0.07	0.07	0.07	0.04	0.04
Sulawesi/Sulawesi	4.26	3.91	4.36	3.53	3.63
30. Maluku	13.39	14.42	11.05	10.26	10.22
31. Maluku Utara	2.66	0.95	0.40	0.85	3.62
32. Papua Barat	1.82	1.01	1.31	1.17	0.95
33. Papua	9.57	8.59	4.65	9.20	6.81
Kep. Maluku dan Papua/ Maluku Archipelago and Papua	7.58	6.78	4.19	6.69	5.56
Kawasan Barat Indonesia/ West Region of Indonesia	27.76	28.11	27.03	26.06	22.77
Kawasan Timur Indonesia/ East Region of Indonesia	9.37	9.76	9.63	9.25	8.59
Jumlah 33 Provinsi/Total of 33 Provinces	24.29	24.66	23.76	22.92	20.11

Tabel/ Table 170
Persentase Impor Barang Luar Negeri Terhadap PDRB
Atas Dasar Harga Konstan 2010 Menurut Provinsi, 2011-2015 (Persen) /
Percentage of Goods Foreign Import by GRDP
at 2010 Constant Prices by Provinces, 2011-2015 (Percent)

Provinsi/ Province	2011	2012	2013	2014*)	2015**)
(1)	(2)	(3)	(4)	(5)	(6)
1. Aceh	1.11	0.42	0.09	0.37	1.06
2. Sumatera Utara	11.72	11.35	11.21	11.54	9.30
3. Sumatera Barat	7.19	7.64	6.04	6.01	5.60
4. Riau	4.17	4.66	4.11	3.51	3.13
5. Jambi	1.62	0.96	2.20	1.64	0.90
6. Sumatera Selatan	2.44	2.06	2.36	3.12	6.66
7. Bengkulu	0.82	0.39	0.51	0.94	0.59
8. Lampung	13.91	13.66	13.92	18.25	12.43
9. Kepulauan Bangka Belitung	2.47	1.95	0.98	1.30	1.39
10. Kepulauan Riau	80.66	88.41	80.27	71.78	65.32
Sumatera/Sumatera	11.87	12.46	11.83	11.76	10.67
11. DKI Jakarta	46.38	48.88	46.90	43.84	36.40
12. Jawa Barat	14.43	12.64	11.52	11.59	10.39
13. Jawa Tengah	15.55	15.76	17.02	14.98	11.90
14. DI Yogyakarta	0.44	0.87	1.11	1.18	1.65
15. Jawa Timur	18.13	18.28	18.32	18.59	16.25
16. Banten	74.14	77.85	70.50	68.47	63.19
Jawa/Jawa	28.23	28.87	27.79	26.61	22.87
17. Bali	7.27	1.41	2.59	2.53	1.29
18. Nusa Tenggara Barat	4.69	3.78	2.64	2.21	2.20
19. Nusa Tenggara Timur	0.93	1.25	1.41	0.57	0.15
Bali dan Kep. Nusa Tenggara/ Bali and Nusa Tenggara Archipelago	5.08	2.08	2.35	2.01	1.35
20. Kalimantan Barat	3.21	5.30	4.30	3.87	4.49
21. Kalimantan Tengah	0.38	1.39	0.47	0.66	0.37
22. Kalimantan Selatan	29.18	30.08	26.04	22.38	14.56
23. Kalimantan Timur ¹	12.35	13.64	15.45	15.29	15.81
Kalimantan/Kalimantan	12.33	13.63	14.00	13.31	12.49
24. Sulawesi Utara	2.49	1.99	1.83	2.03	1.54
25. Sulawesi Tengah	0.31	0.31	0.31	0.44	1.76
26. Sulawesi Selatan	6.09	5.16	5.37	3.23	3.62
27. Sulawesi Tenggara	2.75	3.75	6.36	8.26	5.86
28. Gorontalo	1.54	2.76	2.56	2.57	5.24
29. Sulawesi Barat	0.00	0.00	0.00	0.00	0.00
Sulawesi/Sulawesi	3.77	3.45	3.88	3.17	3.25
30. Maluku	12.87	13.88	10.58	9.81	9.78
31. Maluku Utara	2.44	0.76	0.22	0.68	3.45
32. Papua Barat	1.13	0.33	0.59	0.54	0.26
33. Papua	8.68	7.71	3.86	8.40	6.04
Kep. Maluku dan Papua/ Maluku Archipelago and Papua	6.83	6.04	3.50	6.03	4.89
Kawasan Barat Indonesia/ West Region of Indonesia	23.36	23.89	23.00	22.17	19.23
Kawasan Timur Indonesia/ East Region of Indonesia	8.42	8.82	8.67	8.34	7.64
Jumlah 33 Provinsi/Total of 33 Provinces	20.54	21.06	20.31	19.58	17.06

Tabel/ Table 171
Persentase Impor Jasa Luar Negeri Terhadap PDRB
Atas Dasar Harga Konstan 2010 Menurut Provinsi, 2011-2015 (Persen) /
Percentage of Services Foreign Import by GRDP
at 2010 Constant Prices by Provinces, 2011-2015 (Percent)

Provinsi/ Province	2011	2012	2013	2014*)	2015**)
(1)	(2)	(3)	(4)	(5)	(6)
1. Aceh	0.95	0.95	1.02	1.02	1.11
2. Sumatera Utara	1.79	1.75	1.81	1.72	1.81
3. Sumatera Barat	0.71	0.71	0.69	0.65	0.61
4. Riau	1.13	1.14	1.20	0.99	1.01
5. Jambi	0.39	0.37	0.39	0.37	0.33
6. Sumatera Selatan	0.50	0.48	0.51	0.47	0.73
7. Bengkulu	0.42	0.40	0.42	0.36	0.32
8. Lampung	0.54	0.54	0.54	0.51	0.49
9. Kepulauan Bangka Belitung	1.19	1.17	1.19	1.06	1.04
10. Kepulauan Riau	4.83	4.82	4.68	4.21	4.63
Sumatera/Sumatera	1.31	1.30	1.33	1.21	1.31
11. DKI Jakarta	17.05	16.20	15.13	14.24	12.73
12. Jawa Barat	1.32	1.25	1.24	1.33	1.27
13. Jawa Tengah	0.54	0.53	0.56	0.51	0.42
14. DI Yogyakarta	1.77	1.78	1.85	2.88	2.82
15. Jawa Timur	1.50	1.46	1.50	1.66	1.13
16. Banten	1.80	1.76	1.54	1.37	1.30
Jawa/Jawa	5.60	5.34	5.05	4.88	4.31
17. Bali	4.44	4.22	4.47	5.21	5.96
18. Nusa Tenggara Barat	0.86	0.85	0.93	1.07	1.19
19. Nusa Tenggara Timur	0.16	0.16	0.17	0.20	0.19
Bali dan Kep. Nusa Tenggara/ Bali and Nusa Tenggara Archipelago	2.38	2.32	2.48	2.91	3.22
20. Kalimantan Barat	1.55	1.59	1.63	1.99	2.24
21. Kalimantan Tengah	0.39	0.40	0.38	0.47	0.36
22. Kalimantan Selatan	1.62	1.56	1.45	1.43	1.33
23. Kalimantan Timur ¹	1.36	1.37	1.48	1.33	1.46
Kalimantan/Kalimantan	1.34	1.34	1.39	1.35	1.44
24. Sulawesi Utara	1.69	1.66	1.73	1.56	1.81
25. Sulawesi Tengah	0.23	0.22	0.22	0.13	0.14
26. Sulawesi Selatan	0.37	0.33	0.33	0.18	0.18
27. Sulawesi Tenggara	0.22	0.23	0.25	0.23	0.22
28. Gorontalo	0.18	0.20	0.20	0.13	0.13
29. Sulawesi Barat	0.07	0.07	0.07	0.04	0.04
Sulawesi/Sulawesi	0.49	0.47	0.48	0.36	0.39
30. Maluku	0.52	0.54	0.47	0.46	0.44
31. Maluku Utara	0.23	0.19	0.18	0.16	0.17
32. Papua Barat	0.68	0.68	0.71	0.62	0.69
33. Papua	0.90	0.88	0.79	0.80	0.77
Kep. Maluku dan Papua/ Maluku Archipelago and Papua	0.75	0.73	0.69	0.66	0.66
Kawasan Barat Indonesia/ West Region of Indonesia	4.40	4.21	4.03	3.89	3.53
Kawasan Timur Indonesia/ East Region of Indonesia	0.96	0.94	0.97	0.91	0.95
Jumlah 33 Provinsi/Total of 33 Provinces	3.75	3.60	3.45	3.33	3.05

Tabel/ Table 172
Persentase Impor Antar Provinsi Terhadap PDRB
Atas Dasar Harga Konstan 2010 Menurut Provinsi, 2011-2015 (Persen) /
Percentage of Inter-Provincial import by GRDP
at 2010 Constant Prices by Provinces, 2011-2015 (Percent)

Provinsi/ Province	2011	2012	2013	2014*)	2015**)
(1)	(2)	(3)	(4)	(5)	(6)
1. Aceh	50.25	50.55	49.52	50.24	53.27
2. Sumatera Utara	26.81	29.90	23.45	24.28	23.16
3. Sumatera Barat	61.98	60.45	63.08	62.63	62.19
4. Riau	16.78	32.97	27.34	16.70	6.97
5. Jambi	51.89	50.16	44.24	42.89	45.31
6. Sumatera Selatan	41.96	46.85	45.83	47.36	38.77
7. Bengkulu	65.88	68.45	65.83	65.31	64.90
8. Lampung	25.91	34.28	33.46	28.37	30.83
9. Kepulauan Bangka Belitung	59.93	49.75	53.16	61.58	45.05
10. Kepulauan Riau	102.36	55.16	70.72	67.02	74.11
Sumatera/Sumatera	38.54	40.95	38.98	36.25	33.55
11. DKI Jakarta	3.98	2.43	1.67	1.93	1.47
12. Jawa Barat	24.50	29.50	20.92	22.66	24.26
13. Jawa Tengah	20.19	21.97	20.29	18.98	21.57
14. DI Yogyakarta	51.57	53.42	52.90	52.79	52.07
15. Jawa Timur	17.83	19.65	19.96	22.80	23.22
16. Banten	6.33	5.21	3.35	3.76	7.32
Jawa/Jawa	15.69	17.09	14.57	15.57	16.53
17. Bali	54.33	69.84	71.96	72.55	70.30
18. Nusa Tenggara Barat	38.42	41.80	36.95	31.49	24.70
19. Nusa Tenggara Timur	50.53	54.19	53.74	63.14	68.65
Bali dan Kep. Nusa Tenggara/ Bali and Nusa Tenggara Archipelago	48.49	58.02	57.60	58.43	55.21
20. Kalimantan Barat	21.69	13.04	14.61	5.58	4.48
21. Kalimantan Tengah	46.73	46.03	46.09	43.95	44.27
22. Kalimantan Selatan	49.98	45.21	43.33	42.08	41.99
23. Kalimantan Timur ¹	35.37	34.95	33.77	35.22	34.75
Kalimantan/Kalimantan	36.50	34.40	33.60	32.92	32.42
24. Sulawesi Utara	37.50	43.89	32.03	34.19	27.22
25. Sulawesi Tengah	41.63	44.12	39.96	42.93	38.73
26. Sulawesi Selatan	27.99	28.02	25.53	26.16	22.99
27. Sulawesi Tenggara	36.06	33.77	27.58	21.05	9.80
28. Gorontalo	40.76	43.40	40.02	40.84	36.96
29. Sulawesi Barat	63.71	61.37	54.93	49.09	47.43
Sulawesi/Sulawesi	34.77	35.72	30.94	30.79	26.00
30. Maluku	47.47	53.43	57.26	51.78	53.29
31. Maluku Utara	69.96	73.48	75.43	83.94	99.98
32. Papua Barat	18.63	38.94	22.35	27.88	40.88
33. Papua	33.13	33.25	27.01	7.51	10.37
Kep. Maluku dan Papua/ Maluku Archipelago and Papua	34.48	40.42	33.49	23.98	29.99
Kawasan Barat Indonesia/ West Region of Indonesia	22.65	24.54	22.21	22.16	22.02
Kawasan Timur Indonesia/ East Region of Indonesia	36.31	36.57	33.63	32.03	30.91
Jumlah 33 Provinsi/Total of 33 Provinces	25.22	26.81	24.35	24.01	23.68

Tabel/ Table 173

Pengeluaran PDRB Atas Dasar Harga Berlaku Menurut Provinsi dan Komponen, 2011 (Juta Rp)/
Expenditure of GRDP at Current Market Prices by Provinces and Components, 2011 (Million Rp)

Provinsi/ Province	Komponen/Components							
	1	2	3	4	5	6	7	8
(1)	(2)	(3)	(4)	(5)	(6)	(7)	(8)	(9)
1. Aceh	59,464,214.13	1,555,429.86	22,804,177.33	34,326,405.61	195,980.06	51,675,335.64	61,803,917.38	108,217,625.25
2. Sumatera Utara	198,151,435.05	4,020,890.55	29,568,520.01	113,110,109.03	4,026,236.80	161,949,430.46	133,789,520.87	377,037,101.03
3. Sumatera Barat	65,668,166.97	1,212,093.35	15,856,436.96	35,967,753.41	597,249.28	82,832,943.27	83,460,356.41	118,674,286.83
4. Riau	128,523,814.32	1,650,931.75	18,344,814.53	117,961,767.41	20,884,895.01	291,751,867.54	93,468,751.00	485,649,339.55
5. Jambi	48,986,742.29	493,707.97	9,417,666.96	22,761,160.01	(3,270,402.66)	82,845,897.07	57,711,858.96	103,522,912.66
6. Sumatera Selatan	145,350,838.51	2,920,774.43	18,500,923.96	90,867,021.57	(77,658.34)	72,780,014.56	103,674,980.05	226,666,934.64
7. Bengkulu	20,297,687.14	823,008.83	6,214,001.11	12,973,532.84	682,229.59	12,252,772.11	21,043,524.72	32,199,706.90
8. Lampung	102,964,888.38	2,133,694.83	14,518,137.08	52,335,471.09	1,641,943.73	69,089,444.67	72,636,785.47	170,046,794.30
9. Kepulauan Bangka Belitung	20,157,179.83	4,035,831.92	4,035,831.92	8,816,854.19	1,290,090.76	31,538,394.83	25,189,983.63	40,849,042.50
10. Kepulauan Riau	45,818,761.02	275,036.33	7,599,014.19	51,960,765.07	(1,472,602.00)	189,473,617.26	166,914,387.90	126,914,203.96
11. DKI Jakarta	713,778,798.44	21,238,822.64	159,302,046.31	543,962,077.60	2,818,608.28	588,004,623.38	804,886,492.14	1,224,218,484.51
12. Jawa Barat	671,158,666.78	6,396,177.13	59,786,927.33	252,467,434.76	41,947,075.97	386,122,916.61	396,250,601.21	1,021,628,597.37
13. Jawa Tengah	429,912,439.03	6,968,242.67	55,282,980.32	198,421,408.64	33,248,696.17	238,936,069.99	270,208,209.37	692,561,627.45
14. DI Yogyakarta	44,029,582.93	1,866,944.85	11,039,649.77	19,325,554.60	935,145.61	35,989,267.89	41,816,187.53	71,369,958.13
15. Jawa Timur	703,343,083.11	12,761,176.30	70,530,906.42	308,293,198.96	5,701,367.85	440,931,607.26	420,984,182.84	1,120,577,157.05
16. Banten	181,174,857.92	1,493,409.17	14,690,532.87	93,241,633.40	7,694,321.18	257,820,285.84	249,940,754.02	306,174,286.36
17. Bali	59,713,201.51	1,131,916.74	12,772,674.64	34,907,237.30	1,501,454.34	68,080,976.73	73,495,271.95	104,612,189.31
18. Nusa Tenggara Barat	47,321,574.78	875,963.59	10,399,526.98	21,732,624.17	(6,532,489.94)	23,325,157.63	28,945,665.17	68,176,692.03
19. Nusa Tenggara Timur	38,363,267.80	1,345,316.02	13,934,970.82	16,166,776.49	1,144,618.47	5,573,067.79	27,712,777.11	48,815,240.28
20. Kalimantan Barat	53,680,214.16	979,222.44	12,278,039.14	31,286,719.45	2,489,622.37	20,273,868.54	24,260,558.54	96,727,127.55
21. Kalimantan Tengah	28,486,203.75	784,929.97	9,411,470.39	28,733,177.78	775,454.34	28,034,790.42	30,354,618.24	65,871,408.41
22. Kalimantan Selatan	44,995,001.57	758,381.27	11,626,595.46	21,201,367.06	(1,069,857.02)	101,316,418.12	80,047,355.37	98,780,551.09
23. Kalimantan Timur ¹	65,354,518.29	1,436,809.19	18,579,612.38	123,336,391.37	7,804,973.71	542,703,020.65	244,023,849.74	515,191,475.84
24. Sulawesi Utara	28,031,771.92	1,257,569.70	10,077,730.91	23,052,594.91	62,030.36	20,856,040.77	25,994,137.66	57,343,600.92
25. Sulawesi Tengah	34,943,533.27	1,153,894.10	9,169,333.77	22,701,767.65	1,040,615.89	17,401,218.53	25,694,068.34	60,716,294.86
26. Sulawesi Selatan	113,547,230.59	2,313,825.94	23,491,337.09	66,698,225.12	2,498,378.43	57,119,354.21	67,637,548.30	198,030,803.07
27. Sulawesi Tenggara	28,223,869.28	699,518.03	9,683,828.69	22,512,637.81	(511,134.83)	16,311,601.80	21,161,765.91	55,758,554.87
28. Gorontalo	10,894,675.25	115,824.39	4,277,192.00	5,449,747.72	257,207.41	3,740,697.29	7,328,818.86	17,406,525.21
29. Sulawesi Barat	11,733,846.66	157,922.36	3,732,160.42	5,383,555.79	446,522.30	11,587,369.84	12,852,037.04	20,189,340.33
30. Maluku	13,812,754.73	498,315.27	9,245,920.57	5,402,700.35	199,217.40	4,697,944.55	12,488,995.05	21,367,857.82
31. Maluku Utara	10,566,933.36	189,572.05	5,184,808.38	4,392,183.40	144,022.84	7,626,922.30	11,026,303.03	17,078,139.29
32. Papua Barat	11,507,209.97	341,360.11	7,792,314.61	7,657,190.57	1,087,220.38	28,535,337.70	12,665,996.74	44,254,636.60
33. Papua	44,810,410.89	1,645,461.47	20,351,449.70	28,606,092.79	(1,141,415.46)	64,301,458.02	50,384,700.98	108,188,756.41
Jumlah 33 Provinsi/Total of 33 Provinces	4,224,767,373.64	81,696,817.89	709,501,533.02	2,426,013,137.87	127,039,618.27	4,015,479,733.27	3,759,680,961.55	7,824,817,252.40
I n d o n e s i a	4,260,075,536.93	80,529,887.59	709,450,776.00	2,451,914,017.72	131,328,586.08	3,724,200,346.33	3,551,348,220.56	7,831,726,000.00

Tabel / Table 174

Pengeluaran PDRB Atas Dasar Harga Berlaku Menurut Provinsi dan Komponen, 2012 (Juta Rp)/
Expenditure of GRDP at Current Market Prices by Provinces and Components, 2012 (Million Rp)

Provinsi/ Province	Komponen/Components							
	1	2	3	4	5	6	7	8
	(1)	(2)	(3)	(4)	(5)	(6)	(7)	(8)
1. Aceh	63,571,782.01	1,710,360.78	25,153,975.63	38,752,317.22	1,736,342.43	53,105,443.97	69,478,140.40	114,552,081.63
2. Sumatera Utara	222,744,922.75	4,261,576.86	33,386,620.71	131,490,567.53	7,219,291.15	168,825,714.35	150,808,254.68	417,120,438.66
3. Sumatera Barat	72,191,823.49	1,334,809.28	17,675,534.77	40,213,555.29	1,468,624.98	91,315,968.27	92,764,670.52	131,435,645.55
4. Riau	149,001,458.78	1,913,571.60	19,750,383.10	134,200,405.03	29,094,990.78	325,140,921.66	100,609,006.19	558,492,724.75
5. Jambi	54,317,104.07	559,933.14	10,881,354.28	27,436,487.78	3,386,917.97	79,182,653.56	60,694,050.74	115,070,400.06
6. Sumatera Selatan	164,016,852.81	3,173,535.29	20,445,006.34	103,665,102.16	9,851,971.06	76,280,107.71	124,167,450.56	253,265,124.80
7. Bengkulu	23,006,942.59	916,230.90	6,867,336.72	14,815,247.05	869,939.96	13,609,876.26	23,877,896.53	36,207,676.96
8. Lampung	114,543,996.76	2,314,825.49	16,587,050.20	60,102,824.76	1,301,837.06	91,099,628.28	98,601,345.42	187,348,817.12
9. Kepulauan Bangka Belitung	22,650,828.98	236,500.61	4,592,183.44	9,825,222.08	1,031,024.52	31,440,289.75	24,375,821.07	45,400,228.31
10. Kepulauan Riau	50,422,624.19	311,182.57	8,661,512.44	59,910,152.59	4,816,708.31	234,062,775.46	213,344,163.44	144,840,792.12
11. DKI Jakarta	809,845,077.26	24,105,503.10	183,259,652.61	640,384,045.50	3,959,078.61	593,397,535.66	885,518,253.62	1,369,432,639.11
12. Jawa Barat	734,272,453.27	6,859,562.50	68,994,157.99	294,079,169.93	73,016,379.48	431,031,271.24	480,007,309.79	1,128,245,684.62
13. Jawa Tengah	474,886,733.82	7,936,191.85	61,581,493.37	227,585,695.26	53,599,995.05	260,959,258.74	332,019,932.03	754,529,436.05
14. DI Yogyakarta	49,403,400.71	2,096,681.93	11,982,949.65	21,148,870.99	969,334.43	40,254,421.45	48,607,798.56	77,247,860.59
15. Jawa Timur	781,591,548.57	14,040,875.51	86,194,972.19	344,806,173.70	77,860.28	514,227,418.16	492,171,555.51	1,248,767,292.90
16. Banten	201,707,891.24	1,597,755.08	16,606,262.30	106,514,886.67	8,146,639.00	284,929,014.63	281,277,519.59	338,224,929.34
17. Bali	65,812,887.91	1,273,078.80	14,643,132.46	42,347,510.74	2,077,964.13	79,600,593.43	87,767,764.17	117,987,403.30
18. Nusa Tenggara Barat	52,815,732.96	993,501.17	11,160,516.74	26,807,455.17	(791,944.88)	16,727,545.86	38,690,573.38	69,022,233.64
19. Nusa Tenggara Timur	42,639,921.72	1,646,753.83	15,958,534.47	18,234,001.14	3,134,452.24	7,933,446.44	34,653,964.37	54,893,145.45
20. Kalimantan Barat	59,923,683.53	1,100,808.53	12,750,236.72	36,905,997.04	1,228,848.20	15,566,012.76	20,516,782.93	106,958,803.84
21. Kalimantan Tengah	31,670,844.20	898,335.02	10,761,622.42	33,535,424.72	799,128.86	30,363,517.22	34,603,489.79	73,425,382.65
22. Kalimantan Selatan	48,832,898.72	824,415.64	13,541,402.39	24,093,430.40	1,272,584.81	102,395,870.90	84,235,173.55	106,725,429.31
23. Kalimantan Timur ¹	74,402,921.38	1,584,385.97	21,343,490.64	139,033,711.98	8,774,086.66	579,341,299.67	273,744,132.30	550,735,764.01
24. Sulawesi Utara	30,908,682.00	1,419,416.47	11,110,270.30	23,053,649.05	134,992.39	27,014,515.94	29,766,219.52	63,875,306.63
25. Sulawesi Tengah	39,208,294.30	1,258,622.09	10,425,364.46	26,616,844.47	1,618,287.98	22,712,718.58	32,202,211.06	69,637,920.82
26. Sulawesi Selatan	129,687,947.32	2,601,073.78	26,124,213.22	82,677,067.85	5,661,430.25	58,192,480.80	76,658,740.10	228,285,473.12
27. Sulawesi Tenggara	32,397,970.95	726,319.95	10,036,522.54	23,518,165.68	1,025,628.58	18,076,711.81	21,087,334.95	64,693,984.56
28. Gorontalo	12,229,032.64	128,386.46	4,843,216.78	6,143,810.40	516,369.86	4,934,539.98	9,125,639.72	19,669,716.40
29. Sulawesi Barat	12,726,692.87	172,488.00	4,267,713.89	6,239,370.42	449,722.14	13,020,167.57	14,249,949.56	22,626,205.33
30. Maluku	16,230,482.46	541,967.69	10,122,349.85	7,176,103.25	278,725.84	5,977,610.83	15,665,488.70	24,661,751.22
31. Maluku Utara	11,546,049.48	216,469.19	6,022,774.64	5,134,204.65	797,255.58	7,526,424.04	11,902,713.75	19,340,463.82
32. Papua Barat	12,299,650.83	385,431.22	9,037,898.58	8,267,423.70	5,106,108.44	36,642,316.13	24,317,737.70	47,421,091.20
33. Papua	50,164,829.26	1,867,427.81	22,734,799.38	32,070,896.79	171,372.64	58,268,619.90	52,465,385.24	112,812,560.53
Jumlah 33 Provinsi/Total of 33 Provinces	4,711,673,963.82	91,007,978.09	807,504,505.19	2,796,785,790.97	232,801,948.80	4,373,156,690.97	4,339,976,469.44	8,672,954,408.40
I n d o n e s i a	4,768,745,069.19	89,585,778.13	796,848,275.92	2,819,026,467.58	202,638,401.37	4,053,424,301.53	4,034,430,541.32	8,615,704,500.00

Tabel / Table 175

Pengeluaran PDRB Atas Dasar Harga Berlaku Menurut Provinsi dan Komponen, 2013 (Juta Rp)/
Expenditure of GRDP at Current Market Prices by Provinces and Components, 2013 (Million Rp)

Provinsi/ Province	Komponen/Components							
	1	2	3	4	5	6	7	8
(1)	(2)	(3)	(4)	(5)	(6)	(7)	(8)	(9)
1. Aceh	68,817,214.34	1,952,959.45	29,655,933.43	38,965,802.34	(37,005.68)	55,868,633.25	73,892,407.48	121,331,129.65
2. Sumatera Utara	251,415,642.84	4,675,824.11	37,523,215.11	150,091,474.78	7,728,374.69	187,898,482.54	169,868,998.53	469,464,015.54
3. Sumatera Barat	80,265,541.43	1,579,736.98	19,683,675.57	43,708,931.99	767,315.39	101,838,527.09	100,943,898.57	146,899,829.89
4. Riau	171,473,394.95	2,258,190.93	21,227,801.18	147,933,949.92	35,401,415.82	334,698,208.79	105,494,511.82	607,498,449.77
5. Jambi	59,598,782.59	634,696.87	12,000,226.23	32,929,971.32	645,131.55	86,522,561.74	62,355,329.82	129,976,040.49
6. Sumatera Selatan	188,289,444.92	3,760,387.22	22,542,613.64	115,563,405.85	1,240,029.23	87,858,968.67	138,906,385.40	280,348,464.13
7. Bengkulu	26,025,111.97	1,018,276.35	7,615,202.55	16,783,325.11	979,133.58	13,603,652.76	25,459,212.16	40,565,490.15
8. Lampung	125,242,183.96	2,588,362.92	18,426,476.90	64,815,394.91	2,012,859.49	104,464,389.09	113,147,028.62	204,402,638.65
9. Kepulauan Bangka Belitung	25,833,873.89	278,910.93	5,249,823.87	11,172,572.02	1,157,990.22	34,881,448.30	50,388,255.06	50,388,364.17
10. Kepulauan Riau	56,772,721.87	353,414.87	9,780,476.89	66,677,020.53	4,332,825.48	280,843,112.04	255,498,000.34	163,261,571.34
11. DKI Jakarta	939,160,695.69	26,804,808.83	211,344,789.27	683,692,105.41	12,030,287.10	639,614,172.09	965,770,366.98	1,546,876,491.42
12. Jawa Barat	812,568,323.76	8,518,791.37	73,717,544.96	301,400,003.83	58,549,693.39	440,292,657.25	436,057,685.79	1,258,989,328.78
13. Jawa Tengah	520,380,304.38	9,260,133.55	69,299,782.96	242,163,565.82	40,831,959.55	313,688,004.32	365,607,734.16	830,016,016.43
14. DI Yogyakarta	57,101,887.22	2,457,182.39	13,629,833.88	24,250,704.41	967,149.91	44,738,868.41	58,221,083.30	84,924,542.92
15. Jawa Timur	866,916,172.60	16,870,925.55	93,232,474.47	380,563,756.11	1,383,610.23	569,273,527.02	545,738,968.63	1,382,501,497.36
16. Banten	219,159,467.84	1,747,946.09	18,671,954.43	107,508,901.39	6,374,382.78	314,668,183.02	290,294,753.31	377,836,082.24
17. Bali	69,651,681.90	1,716,521.23	16,611,925.76	44,931,662.75	1,909,274.67	89,311,367.60	89,724,904.72	134,407,529.19
18. Nusa Tenggara Barat	56,643,475.61	1,130,008.12	11,658,708.80	28,720,190.83	(350,108.10)	15,709,719.34	39,893,110.23	73,618,884.37
19. Nusa Tenggara Timur	47,342,068.61	1,868,304.92	17,083,005.23	20,620,336.28	1,164,331.69	9,506,684.53	36,259,476.07	61,325,255.19
20. Kalimantan Barat	67,412,498.73	1,376,456.02	14,648,322.59	40,462,608.05	2,005,730.70	18,045,995.86	25,310,654.00	118,640,957.95
21. Kalimantan Tengah	34,618,909.41	1,039,172.69	11,907,576.72	37,036,272.09	700,366.75	35,174,086.36	38,519,462.48	81,956,921.54
22. Kalimantan Selatan	52,998,241.86	953,862.53	14,981,234.14	26,324,827.73	453,136.18	103,190,250.96	83,043,351.81	115,858,201.60
23. Kalimantan Timur ¹	83,349,789.25	2,157,114.85	25,404,838.50	144,705,563.60	10,732,072.55	599,175,652.69	293,788,460.42	571,736,571.02
24. Sulawesi Utara	32,781,303.72	1,488,735.07	12,349,804.59	24,452,333.47	56,091.88	20,673,041.00	20,703,849.08	71,097,460.66
25. Sulawesi Tengah	43,987,610.28	1,446,222.49	11,783,906.76	31,553,283.28	1,657,125.05	25,178,316.45	35,764,239.62	79,842,224.70
26. Sulawesi Selatan	146,643,073.88	3,083,417.19	28,718,940.13	94,883,695.03	4,419,977.70	59,925,447.70	78,838,135.43	258,836,416.19
27. Sulawesi Tenggara	36,489,259.48	758,967.94	10,897,203.38	25,473,913.52	292,422.70	20,311,790.19	23,182,303.60	71,041,253.61
28. Gorontalo	13,717,787.55	145,497.63	5,497,584.18	6,901,687.27	387,165.63	5,436,065.20	9,956,510.59	22,129,276.86
29. Sulawesi Barat	14,014,432.23	199,812.80	4,694,733.05	7,152,158.73	257,953.03	13,085,621.35	14,155,225.64	25,249,485.56
30. Maluku	18,167,297.01	606,353.45	10,831,192.56	7,996,873.24	281,121.89	6,531,696.48	16,580,092.53	27,834,442.10
31. Maluku Utara	12,748,837.48	247,056.45	6,903,319.10	5,573,409.47	374,073.09	10,142,985.75	14,550,196.18	21,439,485.17
32. Papua Barat	13,375,761.35	450,181.03	10,296,201.40	10,193,499.10	(1,165,491.05)	41,543,516.12	21,696,008.67	52,997,659.28
33. Papua	57,323,963.55	2,162,383.56	26,176,235.14	36,340,091.40	335,757.67	54,005,742.92	53,487,003.77	122,857,170.47
Jumlah 33 Provinsi/Total of 33 Provinces	5,270,286,756.16	105,590,616.37	904,046,557.38	3,021,543,291.63	197,876,154.76	4,737,701,376.91	4,630,895,604.79	9,606,149,148.42
I n d o n e s i a	5,352,696,513.79	103,929,644.30	904,996,233.81	3,059,780,539.41	183,329,278.59	4,508,231,437.05	4,535,787,801.92	9,524,736,500.00

Tabel / Table 176

Pengeluaran PDRB Atas Dasar Harga Berlaku Menurut Provinsi dan Komponen, 2014 (Juta Rp)/
Expenditure of GRDP at Current Market Prices by Provinces and Components, 2014 (Million Rp)

Provinsi/ Province	Komponen/Components							
	1	2	3	4	5	6	7	8
(1)	(2)	(3)	(4)	(5)	(6)	(7)	(8)	(9)
1. Aceh	74,332,851.34	2,418,269.24	31,529,183.05	43,587,066.66	43,107.48	57,737,508.57	81,621,586.34	128,026,400.00
2. Sumatera Utara	281,890,384.00	5,128,855.81	40,798,560.90	164,702,124.38	10,437,916.29	213,092,373.82	194,095,263.37	521,954,951.83
3. Sumatera Barat	88,272,882.96	1,849,248.67	21,779,667.02	49,759,141.55	71,269.77	120,188,925.57	117,022,295.85	164,898,839.69
4. Riau	198,134,815.61	2,728,465.86	20,562,897.64	170,219,855.23	30,133,338.53	370,191,608.51	112,583,239.63	679,387,741.77
5. Jambi	66,802,356.10	776,206.35	13,000,173.13	35,264,893.92	1,338,604.24	93,554,609.42	65,929,199.69	144,807,643.47
6. Sumatera Selatan	207,179,393.62	4,518,786.61	24,649,772.49	126,847,076.75	(104,536.06)	89,271,384.83	146,241,118.42	306,120,759.81
7. Bengkulu	29,476,477.89	1,209,628.85	8,850,671.55	19,055,492.47	1,222,816.42	14,696,599.71	29,118,928.10	45,392,758.77
8. Lampung	138,464,983.37	2,993,650.92	20,697,888.09	71,015,352.71	893,626.60	107,416,879.51	110,513,746.28	230,968,634.92
9. Kepulauan Bangka Belitung	29,321,100.35	339,515.97	5,768,625.90	12,983,530.57	1,224,294.44	38,359,924.24	30,890,765.07	57,106,226.40
10. Kepulauan Riau	64,498,607.93	417,519.66	10,962,687.42	76,074,334.33	3,833,903.49	296,940,711.23	271,087,284.82	181,640,479.24
11. DKI Jakarta	1,060,238,137.67	35,376,319.73	222,659,398.25	737,664,981.16	7,069,227.24	742,460,647.02	1,045,251,458.79	1,760,217,252.28
12. Jawa Barat	881,109,398.50	9,189,585.86	81,202,692.40	357,075,089.47	77,750,128.54	528,968,390.06	548,961,355.85	1,386,333,928.97
13. Jawa Tengah	570,268,279.57	10,773,169.95	75,556,448.86	273,585,229.61	27,054,492.95	369,910,631.50	401,953,523.84	925,194,728.59
14. DI Yogyakarta	62,805,012.88	2,948,426.61	15,347,428.32	27,744,794.37	980,197.04	52,453,603.35	69,450,132.63	92,829,329.93
15. Jawa Timur	955,444,347.34	18,695,036.33	98,037,128.08	420,437,030.75	54,915,613.50	647,476,326.77	655,210,781.52	1,539,794,701.26
16. Banten	233,574,486.94	2,028,119.64	19,462,440.51	124,256,703.79	1,257,648.63	357,525,144.77	309,630,943.29	428,473,600.99
17. Bali	76,461,021.86	1,968,468.15	15,985,791.09	48,647,550.22	1,533,635.80	109,607,483.90	97,821,867.34	156,382,083.68
18. Nusa Tenggara Barat	61,999,727.48	1,385,892.72	16,341,279.54	31,846,286.81	874,151.84	15,798,988.93	46,574,903.92	81,671,423.40
19. Nusa Tenggara Timur	50,952,750.38	2,323,762.10	20,592,320.45	26,693,028.85	1,024,331.69	17,312,468.32	50,300,162.07	68,598,499.72
20. Kalimantan Barat	74,322,706.52	1,552,543.33	17,080,086.16	45,055,838.94	1,818,116.40	12,840,534.42	20,302,619.16	132,367,206.61
21. Kalimantan Tengah	38,044,799.71	1,183,653.43	13,512,573.06	41,295,162.52	1,398,572.53	37,767,414.24	43,314,728.97	89,887,446.52
22. Kalimantan Selatan	58,791,970.80	1,170,025.58	16,080,654.93	29,226,150.85	278,911.87	102,278,153.70	79,927,843.23	127,898,024.50
23. Kalimantan Timur ¹	91,191,465.49	2,555,472.36	30,109,682.87	157,164,145.37	12,987,428.39	607,044,949.02	314,583,842.37	586,469,301.13
24. Sulawesi Utara	36,486,276.27	1,671,668.36	14,016,073.31	26,102,489.05	56,079.04	27,470,876.95	25,192,885.62	80,610,577.35
25. Sulawesi Tengah	50,558,562.97	1,728,335.89	13,047,759.87	40,112,578.93	4,499,245.62	25,759,581.32	45,442,254.79	90,263,809.80
26. Sulawesi Selatan	165,185,696.92	3,863,839.08	31,695,128.86	113,158,209.03	(1,550,670.11)	78,007,251.73	90,731,246.27	299,628,209.24
27. Sulawesi Tenggara	40,339,623.11	869,532.78	11,717,190.11	31,296,240.66	675,322.44	15,843,756.64	22,130,152.58	78,611,513.16
28. Gorontalo	15,403,683.41	175,311.07	6,075,807.51	7,923,718.67	753,242.68	6,384,696.39	11,522,812.78	25,193,646.94
29. Sulawesi Barat	15,267,964.57	235,432.05	5,104,666.20	8,471,141.76	355,235.17	15,177,791.89	15,148,877.45	29,463,354.19
30. Maluku	21,226,234.07	674,870.07	11,850,587.55	8,946,857.30	301,731.10	6,315,574.10	17,662,764.54	31,653,089.65
31. Maluku Utara	13,937,004.63	287,664.52	7,965,612.06	6,210,616.55	(592,670.19)	12,727,561.70	16,489,227.53	24,046,561.75
32. Papua Barat	14,717,248.61	556,121.23	11,687,530.56	11,134,357.39	(1,493,380.52)	51,704,120.12	30,095,101.11	58,210,896.29
33. Papua	65,488,261.12	2,592,804.10	30,559,251.08	41,554,016.82	(378,208.50)	38,522,524.49	44,799,238.43	133,539,410.67
Jumlah 33 Provinsi/Total of 33 Provinces	5,832,188,513.96	126,186,202.86	984,287,658.80	3,385,111,087.45	240,662,724.36	5,280,808,996.77	5,161,602,151.66	10,687,643,032.53
I n d o n e s i a	5,911,165,392.74	124,509,048.86	1,005,399,524.23	3,434,124,596.05	219,004,660.00	4,925,524,027.49	4,843,854,493.42	10,542,693,500.00

Tabel / Table 177

Pengeluaran PDRB Atas Dasar Harga Berlaku Menurut Provinsi dan Komponen, 2015 (Juta Rp)/
Expenditure of GRDP at Current Market Prices by Provinces and Components, 2015 (Million Rp)

Provinsi/ Province	Komponen/Components							
	1	2	3	4	5	6	7	8
(1)	(2)	(3)	(4)	(5)	(6)	(7)	(8)	(9)
1. Aceh	80,231,141.21	2,490,059.79	35,653,067.21	46,910,525.17	(113,300.64)	56,139,774.94	92,110,707.97	129,200,559.72
2. Sumatera Utara	306,091,858.51	5,526,701.66	43,740,453.55	182,367,932.96	14,119,108.12	208,792,995.20	188,917,041.24	571,722,008.76
3. Sumatera Barat	96,573,130.10	1,997,474.95	24,537,202.49	55,832,739.53	152,302.74	125,929,679.49	126,212,072.63	178,810,456.68
4. Riau	223,192,095.96	2,910,248.31	23,492,836.56	198,061,291.74	7,365,023.32	250,525,609.76	53,160,683.13	652,386,422.52
5. Jambi	71,354,359.37	830,367.88	14,191,659.35	37,467,845.00	1,754,356.17	102,402,632.93	72,890,873.03	155,110,347.65
6. Sumatera Selatan	220,565,659.92	4,881,975.81	26,515,193.18	126,720,806.48	(229,855.84)	95,898,469.58	141,625,673.62	332,726,575.53
7. Bengkulu	33,169,262.26	1,213,687.37	10,227,176.05	20,258,681.05	1,306,955.65	16,385,404.93	32,219,449.62	50,341,717.69
8. Lampung	153,233,045.67	3,447,905.44	24,504,966.19	76,158,783.98	635,909.03	112,970,593.37	117,788,665.35	253,162,538.32
9. Kepulauan Bangka Belitung	32,686,682.57	389,650.63	6,337,733.83	14,330,832.38	1,167,768.24	30,242,851.13	24,163,430.46	60,992,088.32
10. Kepulauan Riau	74,207,319.32	480,609.16	12,384,396.32	84,756,735.40	1,104,294.33	330,405,182.03	300,057,134.73	203,281,401.84
11. DKI Jakarta	1,157,939,531.32	35,718,999.17	240,119,619.17	808,551,791.75	5,556,039.56	723,018,983.11	987,484,437.83	1,983,420,526.26
12. Jawa Barat	983,714,226.82	8,908,646.21	98,292,764.94	396,380,688.77	76,616,191.50	618,551,818.51	657,297,799.95	1,525,166,536.80
13. Jawa Tengah	619,996,411.80	11,425,558.22	86,144,344.83	307,242,602.46	12,712,079.03	391,418,027.66	414,864,817.55	1,014,074,206.45
14. DI Yogyakarta	68,608,883.63	3,171,192.75	16,947,017.48	30,935,037.03	1,180,158.09	58,497,743.13	77,943,914.86	101,396,117.27
15. Jawa Timur	1,024,396,612.48	19,993,115.26	110,198,838.70	464,938,787.15	42,796,106.43	696,968,222.22	669,409,281.56	1,689,882,400.67
16. Banten	252,082,150.02	2,215,677.78	22,126,280.32	139,599,719.41	503,272.82	369,372,583.04	307,963,164.64	477,936,518.75
17. Bali	86,362,020.92	2,197,116.24	17,750,679.13	55,333,041.06	358,064.26	115,847,058.02	100,674,963.96	177,173,015.67
18. Nusa Tenggara Barat	65,929,907.90	1,512,375.37	18,296,076.57	36,057,664.52	700,452.84	33,534,753.02	53,239,675.08	102,791,555.14
19. Nusa Tenggara Timur	56,027,892.30	2,539,407.87	23,705,393.07	32,505,797.24	967,561.93	12,743,027.24	52,056,602.30	76,432,477.35
20. Kalimantan Barat	81,297,196.90	1,625,284.78	19,392,822.91	51,347,673.39	1,762,095.11	10,417,775.61	18,956,878.07	146,885,970.63
21. Kalimantan Tengah	42,418,257.95	1,341,312.70	15,765,017.12	45,674,225.79	1,572,521.90	42,962,576.80	49,585,716.92	100,148,195.33
22. Kalimantan Selatan	64,528,591.32	1,307,538.02	17,862,809.16	32,649,093.56	78,735.94	95,835,143.31	74,743,878.08	137,518,033.24
23. Kalimantan Timur ¹	98,582,698.48	2,999,801.92	30,896,550.89	166,865,552.32	6,526,167.13	589,684,149.09	330,868,281.39	564,686,638.43
24. Sulawesi Utara	41,806,112.12	1,792,356.90	16,249,833.70	30,379,593.75	19,934.06	20,229,030.53	19,201,598.61	91,275,262.44
25. Sulawesi Tengah	55,694,098.44	1,973,009.69	15,158,757.18	48,000,099.68	9,626,076.99	29,154,354.58	52,009,958.86	107,596,437.68
26. Sulawesi Selatan	186,515,099.65	4,265,898.95	36,475,924.16	130,340,773.92	5,641,243.76	70,080,261.07	91,573,931.18	341,745,270.34
27. Sulawesi Tenggara	43,962,605.44	886,039.27	12,715,283.67	34,002,623.61	417,730.56	11,980,217.04	16,223,681.03	87,740,818.55
28. Gorontalo	17,483,651.73	196,956.99	6,809,368.44	8,975,908.72	498,524.62	6,883,739.51	12,309,670.15	28,538,479.86
29. Sulawesi Barat	17,233,927.25	246,524.93	5,922,817.62	9,617,431.86	33,596.54	16,026,565.58	16,064,832.56	33,016,031.22
30. Maluku	24,048,412.34	748,965.75	14,175,000.51	9,544,063.24	169,589.71	6,857,249.08	21,198,694.02	34,344,586.61
31. Maluku Utara	15,463,058.84	320,842.58	8,925,936.87	7,206,423.70	(370,990.22)	16,888,922.12	21,802,412.11	26,631,781.78
32. Papua Barat	16,575,451.27	584,362.19	12,990,662.64	13,125,110.54	1,320,220.30	41,440,326.68	23,144,109.20	62,892,024.41
33. Papua	71,892,559.58	2,907,827.06	34,183,582.18	46,803,543.68	290,332.23	42,904,772.05	46,856,661.84	152,125,954.94
Jumlah 33 Provinsi/Total of 33 Provinces	6,383,863,913.37	133,047,491.60	1,102,690,066.00	3,748,943,420.85	196,238,266.21	5,350,990,492.34	5,264,620,693.52	11,651,152,956.84
I n d o n e s i a	6,453,205,533.57	130,936,000.00	1,125,542,353.93	3,829,978,414.70	158,753,931.70	5,237,935,482.53	4,537,497,251.29	11,540,789,800.00

Tabel / Table 178

Pengeluaran PDRB Atas Dasar Harga Konstan 2010 Menurut Provinsi dan Komponen, 2011 (Juta Rp)/
Expenditure of GRDP at 2010 Constant Prices by Provinces and Components, 2011 (Million Rp)

Provinsi/ Province	Komponen/Components							
	1	2	3	4	5	6	7	8
	(1)	(2)	(3)	(4)	(5)	(6)	(7)	(8)
1. Aceh	56,612,415.12	1,517,887.16	19,913,184.14	32,980,775.86	419,259.79	48,293,014.06	54,862,324.97	104,874,211.16
2. Sumatera Utara	186,197,958.82	3,987,869.18	26,899,313.73	105,474,677.27	4,763,219.70	168,211,092.12	142,386,539.62	353,147,591.20
3. Sumatera Barat	61,708,628.44	1,146,770.21	14,527,733.04	34,097,668.83	516,829.59	77,711,850.26	78,029,987.41	111,679,492.97
4. Riau	115,084,788.48	1,528,418.57	16,714,278.63	110,722,024.90	20,509,737.81	236,227,796.25	90,571,204.43	410,215,840.21
5. Jambi	46,604,307.14	473,626.03	8,406,567.42	21,571,040.09	(3,095,529.84)	76,468,466.16	52,687,603.02	97,740,873.96
6. Sumatera Selatan	133,324,577.05	2,755,064.21	16,354,494.88	80,495,866.38	(169,787.28)	66,261,093.50	92,660,609.38	206,360,699.36
7. Bengkulu	19,058,144.94	798,632.18	5,927,532.27	12,596,436.63	608,799.37	11,639,894.48	20,334,385.67	30,295,054.20
8. Lampung	94,027,627.77	2,008,907.21	13,325,586.25	49,058,861.36	962,361.23	65,805,534.66	64,751,377.11	160,437,501.38
9. Kepulauan Bangka Belitung	18,859,580.16	191,289.55	3,765,154.88	8,147,133.99	1,006,077.46	30,215,188.85	24,170,434.59	38,013,990.30
10. Kepulauan Riau	43,734,370.64	258,960.87	7,153,866.01	48,421,857.61	(1,244,418.88)	244,113,022.18	223,476,235.17	118,961,423.26
11. DKI Jakarta	681,235,649.17	20,979,415.39	146,292,778.27	533,589,460.80	1,935,468.08	537,109,803.86	773,584,349.15	1,147,558,226.41
12. Jawa Barat	636,965,211.40	6,262,355.10	54,949,787.32	245,323,570.91	40,334,493.84	370,434,866.96	388,648,224.43	965,622,061.10
13. Jawa Tengah	408,124,841.47	6,734,342.47	50,925,202.34	187,096,821.17	35,727,932.39	205,730,917.74	238,071,927.66	656,268,129.91
14. DI Yogyakarta	40,922,550.67	1,742,472.79	10,300,707.26	18,245,345.22	813,139.34	32,623,458.30	36,597,799.14	68,049,874.44
15. Jawa Timur	657,924,957.57	10,333,524.35	60,892,951.82	289,641,723.96	10,040,038.67	420,587,842.55	395,019,265.24	1,054,401,773.69
16. Banten	174,003,955.55	1,416,525.42	13,516,721.82	88,786,939.69	7,251,153.07	244,595,477.64	239,024,934.27	290,545,838.92
17. Bali	56,486,044.50	1,082,523.56	11,724,213.53	33,290,009.35	1,017,525.08	62,422,388.69	66,031,072.79	99,991,631.93
18. Nusa Tenggara Barat	44,590,427.40	859,643.25	9,679,530.13	20,052,850.30	(4,086,551.27)	25,912,106.55	29,628,865.78	67,379,140.58
19. Nusa Tenggara Timur	35,882,372.18	1,338,277.41	12,743,720.77	14,723,676.60	1,784,381.85	3,782,915.03	23,921,216.32	46,334,127.52
20. Kalimantan Barat	50,033,097.67	930,244.26	11,491,011.25	30,026,170.71	2,338,862.00	19,992,976.81	24,014,771.77	90,797,590.93
21. Kalimantan Tengah	26,716,581.42	743,304.74	8,781,988.35	26,770,390.27	532,887.20	25,677,627.64	28,729,851.17	60,492,928.43
22. Kalimantan Selatan	42,802,557.11	723,232.03	11,074,904.17	19,894,863.19	(989,197.58)	91,457,942.98	73,712,172.97	91,252,128.93
23. Kalimantan Timur ¹	60,879,636.10	1,359,007.06	18,380,494.60	117,147,011.96	4,329,640.18	461,745,843.28	218,577,210.79	445,264,422.37
24. Sulawesi Utara	26,684,858.46	1,223,508.75	9,288,862.65	21,961,153.98	57,277.75	18,579,838.42	22,884,602.52	54,910,897.49
25. Sulawesi Tengah	33,570,732.63	1,076,448.66	8,507,223.69	21,262,486.97	907,837.35	15,469,878.32	23,960,778.96	56,833,828.65
26. Sulawesi Selatan	106,351,159.45	2,217,828.18	21,545,387.00	64,561,918.88	2,163,696.61	52,855,571.59	63,987,087.61	185,708,474.11
27. Sulawesi Tenggara	27,217,270.95	671,104.64	9,325,246.99	22,317,689.69	(468,833.45)	15,382,386.19	20,898,175.49	53,546,689.52
28. Gorontalo	10,360,388.64	111,823.23	3,946,319.02	5,288,344.47	242,954.09	3,799,518.41	7,080,258.25	16,669,089.60
29. Sulawesi Barat	10,894,524.07	151,506.30	3,406,297.76	5,223,616.81	419,282.46	11,066,665.34	12,134,388.24	19,027,504.49
30. Maluku	13,000,888.42	474,979.88	7,838,095.35	5,173,867.67	182,551.05	4,853,535.57	11,926,527.81	19,597,390.14
31. Maluku Utara	10,076,339.11	181,769.00	4,785,826.71	4,212,398.33	113,535.63	8,253,724.43	11,621,141.19	16,002,452.02
32. Papua Barat	11,211,030.19	332,151.85	7,236,047.09	7,387,275.23	961,473.07	24,503,153.14	8,763,943.44	42,867,187.12
33. Papua	41,698,907.62	1,550,595.67	18,906,998.98	27,037,628.81	(1,046,426.65)	63,213,422.77	45,294,403.80	106,066,723.39
Jumlah 33 Provinsi/Total of 33 Provinces	3,982,846,380.31	77,164,009.14	648,528,028.11	2,312,581,557.88	128,839,669.73	3,744,998,814.73	3,608,043,670.19	7,286,914,789.70
I n d o n e s i a	3,977,288,556.02	76,790,338.83	652,291,695.00	2,316,359,104.10	118,207,333.59	3,740,595,499.89	3,606,693,556.41	7,287,635,300.00

Tabel / Table 179

Pengeluaran PDRB Atas Dasar Harga Konstan 2010 Menurut Provinsi dan Komponen, 2012 (Juta Rp)/
Expenditure of GRDP at 2010 Constant Prices by Provinces and Components, 2012 (Million Rp)

Provinsi/ Province	Komponen/Components							
	1	2	3	4	5	6	7	8
(1)	(2)	(3)	(4)	(5)	(6)	(7)	(8)	(9)
1. Aceh	58,580,993.67	1,597,454.41	21,535,998.68	34,901,818.78	1,553,962.22	47,295,411.50	56,550,741.63	108,914,897.62
2. Sumatera Utara	195,133,161.54	4,125,828.02	28,317,904.35	114,503,155.62	7,095,220.20	188,447,525.03	161,698,655.31	375,924,139.45
3. Sumatera Barat	64,298,741.36	1,188,626.05	14,972,554.04	36,280,809.80	1,021,291.98	82,635,885.26	81,673,483.82	118,724,424.67
4. Riau	122,841,589.61	1,624,583.02	16,843,094.60	120,978,856.46	20,604,713.82	307,747,679.27	165,014,518.28	425,625,998.51
5. Jambi	48,732,203.36	513,520.20	8,982,549.23	25,926,187.73	1,450,159.15	72,869,862.83	53,859,400.39	104,615,082.12
6. Sumatera Selatan	141,499,202.77	2,861,155.49	17,451,085.05	85,219,894.60	8,322,088.99	74,001,468.88	108,895,697.48	220,459,198.29
7. Bengkulu	20,273,722.34	853,529.24	6,255,797.08	13,674,629.76	634,165.70	13,078,845.76	22,407,652.04	32,363,037.83
8. Lampung	99,967,589.28	2,126,286.49	14,149,516.48	53,646,823.86	930,213.39	82,723,066.36	82,774,289.24	170,769,206.61
9. Kepulauan Bangka Belitung	19,889,508.67	211,066.32	3,995,334.02	8,550,061.85	771,265.32	27,889,319.01	21,201,649.05	40,104,906.13
10. Kepulauan Riau	46,714,285.07	274,262.34	7,636,376.54	52,069,670.97	4,137,907.51	207,201,071.69	189,998,606.10	128,034,968.02
11. DKI Jakarta	723,622,471.79	22,949,316.43	154,778,815.51	585,571,047.00	2,768,495.84	558,112,838.77	825,275,060.45	1,222,527,924.89
12. Jawa Barat	666,398,077.43	6,529,561.91	58,348,053.51	271,070,795.76	67,695,891.30	404,625,253.81	446,257,894.20	1,028,409,739.51
13. Jawa Tengah	427,335,440.12	7,126,943.29	52,571,852.42	202,328,210.65	36,462,121.82	230,028,638.75	264,510,091.09	691,343,115.96
14. DI Yogyakarta	43,559,244.30	1,897,631.37	10,909,808.13	19,207,889.79	804,880.18	35,527,171.37	40,204,175.95	71,702,449.18
15. Jawa Timur	693,946,685.27	10,808,460.12	64,791,279.95	314,921,952.80	71,177.28	482,859,267.62	442,934,183.32	1,124,464,639.72
16. Banten	183,385,360.27	1,496,045.50	14,218,336.29	96,635,330.88	8,401,097.94	269,522,317.47	263,272,895.88	310,385,592.47
17. Bali	59,300,515.90	1,170,069.84	12,457,196.52	36,322,554.30	1,468,005.11	76,949,524.65	80,716,401.37	106,951,464.95
18. Nusa Tenggara Barat	47,460,461.75	939,976.72	9,988,772.00	22,001,259.95	(596,787.31)	17,349,744.66	30,802,615.32	66,340,812.44
19. Nusa Tenggara Timur	37,702,415.62	1,613,277.88	13,496,805.53	15,844,365.25	2,795,358.53	4,579,910.13	27,168,945.40	48,863,187.54
20. Kalimantan Barat	52,815,821.62	985,212.52	12,068,844.70	32,320,292.30	1,060,610.37	16,077,198.81	19,166,051.93	96,161,928.39
21. Kalimantan Tengah	28,022,167.77	805,579.76	9,540,504.09	28,652,113.99	563,173.70	27,979,596.57	30,913,970.58	64,649,165.30
22. Kalimantan Selatan	44,884,267.65	754,080.91	11,466,935.68	20,911,080.02	1,175,413.45	91,807,106.56	74,301,045.60	96,697,838.67
23. Kalimantan Timur ¹	65,654,773.53	1,425,760.91	19,634,704.94	122,724,553.56	6,221,685.67	488,597,482.80	234,612,709.43	469,646,251.97
24. Sulawesi Utara	28,253,938.25	1,332,376.79	9,940,602.91	22,369,518.75	124,540.27	24,554,470.62	27,897,860.92	58,677,586.67
25. Sulawesi Tengah	35,568,419.38	1,149,389.44	8,955,443.10	24,156,746.00	1,368,147.18	18,842,871.94	27,791,487.79	62,249,529.25
26. Sulawesi Selatan	113,778,969.66	2,376,282.22	22,451,028.70	74,678,047.28	5,431,187.28	51,218,349.55	67,749,276.98	202,184,587.70
27. Sulawesi Tenggara	29,249,934.27	686,646.78	9,452,346.89	23,366,565.63	876,216.48	18,720,095.58	22,566,406.58	59,785,399.06
28. Gorontalo	11,038,726.48	117,016.31	4,168,995.89	5,726,685.04	499,055.58	4,775,883.89	8,339,288.31	17,987,074.87
29. Sulawesi Barat	11,442,622.55	159,160.62	3,554,942.15	5,599,706.59	399,738.50	12,400,480.41	12,769,765.06	20,786,885.76
30. Maluku	13,920,575.78	497,775.76	8,534,338.97	6,281,171.17	265,792.61	5,749,114.43	14,248,689.90	21,000,078.81
31. Maluku Utara	10,613,694.22	196,358.55	5,201,193.57	4,659,083.84	688,690.30	8,503,784.06	12,742,734.75	17,120,069.79
32. Papua Barat	11,518,694.03	354,037.16	7,957,128.74	7,601,436.85	4,294,378.35	30,443,337.32	17,745,677.29	44,423,335.15
33. Papua	44,394,885.43	1,657,133.86	20,311,254.75	28,882,224.98	116,147.84	57,673,923.85	45,144,628.11	107,890,942.59
Jumlah 33 Provinsi/Total of 33 Provinces	4,201,799,160.71	82,404,406.20	684,939,394.98	2,517,584,541.83	189,476,006.54	4,040,788,499.19	3,981,206,549.56	7,735,785,459.89
I n d o n e s i a	4,195,787,599.81	81,918,615.62	681,818,998.05	2,527,728,790.48	174,183,105.45	4,021,922,055.80	3,983,881,976.34	7,727,083,400.00

Tabel / Table 180

Pengeluaran PDRB Atas Dasar Harga Konstan 2010 Menurut Provinsi dan Komponen, 2013 (Juta Rp)/
Expenditure of GRDP at 2010 Constant Prices by Provinces and Components, 2013 (Million Rp)

Provinsi/ Province	Komponen/Components							
	1	2	3	4	5	6	7	8
(1)	(2)	(3)	(4)	(5)	(6)	(7)	(8)	(9)
1. Aceh	60,397,296.12	1,763,032.88	22,688,966.87	34,736,027.05	(32,303.88)	48,786,604.46	56,583,796.95	111,755,826.56
2. Sumatera Utara	204,962,973.31	4,329,796.06	29,453,575.21	120,436,363.47	6,472,267.97	178,463,316.83	145,391,150.05	398,727,142.80
3. Sumatera Barat	67,181,575.77	1,331,806.75	15,695,786.31	37,957,415.97	415,050.36	91,277,377.04	87,918,377.93	125,940,634.27
4. Riau	131,131,818.39	1,755,960.06	18,317,421.49	127,338,483.49	14,950,461.59	285,085,390.07	142,392,027.68	436,187,507.42
5. Jambi	50,710,677.99	548,239.97	9,395,754.39	28,266,691.52	(1,167,644.72)	76,358,620.57	52,346,208.77	111,766,130.95
6. Sumatera Selatan	149,945,262.16	3,180,633.07	18,551,979.85	89,260,412.77	(1,203,187.25)	85,500,813.99	113,060,866.76	232,175,047.83
7. Bengkulu	21,497,867.10	899,939.03	6,573,567.44	14,819,652.45	632,005.68	12,820,113.99	22,916,774.00	34,326,371.68
8. Lampung	105,772,261.80	2,208,699.56	14,743,701.00	55,690,804.66	465,748.02	88,292,004.17	86,553,211.53	180,620,007.69
9. Kepulauan Bangka Belitung	21,122,670.67	232,043.04	4,222,097.94	8,970,059.60	797,332.63	30,189,033.32	23,342,380.11	42,190,857.09
10. Kepulauan Riau	49,858,730.20	290,454.13	7,946,134.60	55,515,327.76	2,888,101.19	234,453,594.97	213,688,491.63	137,263,851.23
11. DKI Jakarta	765,461,431.80	24,282,123.02	169,460,652.05	618,800,674.10	3,260,020.65	541,272,493.52	825,842,821.68	1,296,694,573.47
12. Jawa Barat	695,522,782.45	7,466,064.21	58,868,331.91	268,318,280.86	52,493,815.91	379,154,224.99	368,279,954.46	1,093,543,545.87
13. Jawa Tengah	446,031,574.51	7,640,855.67	55,431,416.52	211,220,465.24	21,017,823.65	260,571,807.27	275,258,824.80	726,655,118.06
14. DI Yogyakarta	45,670,009.05	2,095,397.29	11,553,431.96	20,190,810.15	832,539.62	37,531,259.85	42,245,998.32	75,627,449.59
15. Jawa Timur	739,533,929.25	11,980,872.97	68,204,689.56	330,280,829.63	1,232,036.57	515,981,673.23	474,424,229.41	1,192,789,801.81
16. Banten	192,014,763.42	1,607,546.51	14,892,699.23	100,195,818.18	5,927,132.66	266,070,520.60	249,609,375.09	331,099,105.50
17. Bali	60,757,237.79	1,482,022.26	13,285,278.99	38,111,983.43	905,470.15	89,727,458.41	90,165,870.29	114,103,580.75
18. Nusa Tenggara Barat	49,560,634.16	1,011,522.98	10,163,639.63	22,213,426.07	(4,575.99)	15,088,569.34	28,266,501.79	69,766,714.41
19. Nusa Tenggara Timur	39,795,240.25	1,709,866.90	15,186,501.32	17,614,837.70	979,271.43	4,708,868.28	28,489,397.24	51,505,188.64
20. Kalimantan Barat	55,461,815.02	1,376,456.02	12,797,517.96	33,044,477.29	1,773,135.22	18,475,303.09	20,948,365.24	101,980,339.36
21. Kalimantan Tengah	29,255,719.70	878,740.61	10,172,836.70	29,743,665.16	447,174.36	31,494,888.09	32,582,038.17	69,410,986.45
22. Kalimantan Selatan	47,065,925.79	813,394.21	11,879,261.03	22,112,484.20	399,533.98	91,706,846.91	72,126,909.76	101,850,536.36
23. Kalimantan Timur ¹	68,992,024.82	1,786,460.93	21,959,352.36	124,969,164.41	5,330,388.62	504,266,870.51	244,679,655.63	482,624,606.02
24. Sulawesi Utara	29,929,892.98	1,369,767.13	10,641,851.52	23,331,262.35	48,170.11	19,319,593.27	22,218,038.89	62,422,498.49
25. Sulawesi Tengah	37,617,704.81	1,258,957.79	9,412,846.29	26,670,475.73	1,033,507.17	19,843,541.64	27,617,714.38	68,219,319.06
26. Sulawesi Selatan	120,561,213.72	2,622,456.27	23,057,704.19	82,975,853.83	3,969,529.77	52,363,205.32	67,960,831.00	217,589,132.10
27. Sulawesi Tenggara	31,231,700.39	699,244.16	10,072,814.36	24,807,787.34	200,914.80	19,229,505.89	21,973,252.64	64,268,714.31
28. Gorontalo	11,791,872.88	127,200.79	4,437,279.10	6,188,275.44	294,260.35	4,812,590.76	8,283,906.75	19,367,572.59
29. Sulawesi Barat	12,066,566.94	170,870.59	3,666,974.44	6,253,906.68	239,415.55	12,055,168.05	12,227,392.55	22,227,392.55
30. Maluku	14,595,592.59	518,515.64	9,071,075.59	6,968,008.24	209,318.07	5,835,693.86	15,097,266.88	22,100,937.11
31. Maluku Utara	11,079,907.89	216,150.06	5,619,168.56	5,026,494.25	(982,247.63)	11,056,889.25	13,807,619.15	18,208,743.24
32. Papua Barat	11,896,504.00	385,939.43	8,558,126.42	9,034,860.16	(1,079,473.42)	30,182,354.70	11,284,076.33	47,694,234.96
33. Papua	47,160,418.24	1,777,237.82	22,083,971.18	30,778,247.41	221,384.06	52,186,636.32	37,089,076.14	117,118,818.90
Jumlah 33 Provinsi/Total of 33 Provinces	4,425,635,595.98	89,818,267.82	728,066,405.97	2,631,843,326.59	122,966,377.24	4,114,162,832.59	3,934,670,519.10	8,177,822,287.09
I n d o n e s i a	4,421,721,320.96	88,617,489.49	729,059,632.47	2,661,311,063.17	149,136,632.77	4,123,242,840.81	3,937,517,259.47	8,158,193,700.00

Tabel / Table 181

Pengeluaran PDRB Atas Dasar Harga Konstan 2010 Menurut Provinsi dan Komponen, 2014 (Juta Rp)/
Expenditure of GRDP at 2010 Constant Prices by Provinces and Components, 2014 (Million Rp)

Provinsi/ Province	Komponen/Components							
	1	2	3	4	5	6	7	8
(1)	(2)	(3)	(4)	(5)	(6)	(7)	(8)	(9)
1. Aceh	62,343,242.34	2,058,708.11	23,167,091.84	36,930,949.50	33,990.53	47,545,186.43	58,591,369.57	113,487,799.18
2. Sumatera Utara	215,765,143.13	4,533,947.87	30,308,580.52	124,148,573.21	9,761,925.24	192,560,510.78	157,505,372.07	419,573,308.67
3. Sumatera Barat	70,010,404.38	1,510,559.73	16,214,862.05	39,942,692.35	69,047.38	97,940,527.53	92,372,020.78	133,316,072.65
4. Riau	140,607,693.08	2,027,080.50	17,752,785.47	129,639,728.17	11,199,137.72	241,669,590.10	94,944,405.17	447,951,609.87
5. Jambi	52,923,997.55	626,014.67	9,800,659.23	29,062,105.25	1,468,416.73	79,979,732.97	53,876,209.47	119,984,716.92
6. Sumatera Selatan	156,430,722.36	3,611,410.04	18,757,671.86	93,404,413.75	2,054,005.39	92,694,506.16	123,858,961.12	243,093,768.44
7. Bengkulu	22,795,157.89	1,026,964.76	7,068,105.20	16,014,027.73	756,548.97	12,665,123.02	24,119,248.65	36,206,678.91
8. Lampung	112,289,848.65	2,353,846.09	15,113,037.58	58,841,761.15	222,691.40	90,417,148.11	89,448,333.50	189,789,999.48
9. Kepulauan Bangka Belitung	22,405,559.88	261,767.54	4,470,518.29	9,407,027.52	884,346.31	34,967,851.53	28,237,631.54	44,159,439.52
10. Kepulauan Riau	53,284,033.27	325,270.10	8,197,284.69	58,731,612.35	2,570,398.20	232,542,222.14	209,295,195.76	146,355,624.98
11. DKI Jakarta	808,335,608.04	28,360,841.84	172,921,682.94	638,377,697.90	2,849,783.52	546,667,194.98	824,123,261.78	1,373,389,547.44
12. Jawa Barat	723,018,267.82	7,726,700.96	61,314,913.31	295,593,423.07	61,632,452.52	408,927,921.88	408,982,247.76	1,149,231,431.78
13. Jawa Tengah	465,234,025.51	8,299,374.14	56,643,274.58	220,009,443.37	16,261,492.29	262,262,716.93	263,717,677.35	764,992,649.47
14. DI Yogyakarta	47,991,757.38	2,317,122.66	12,056,062.72	21,358,622.43	930,599.33	40,089,136.27	45,211,023.40	79,532,277.40
15. Jawa Timur	786,369,552.08	13,574,967.08	70,942,288.72	344,715,563.78	36,268,132.13	554,471,501.53	543,644,940.40	1,262,697,064.91
16. Banten	201,366,197.80	1,801,311.89	14,859,755.43	103,333,547.32	3,222,701.36	281,659,612.21	257,037,425.10	349,205,700.91
17. Bali	63,893,036.30	1,500,331.51	12,138,659.65	38,800,142.72	792,126.82	102,436,064.05	97,781,235.93	121,779,125.12
18. Nusa Tenggara Barat	51,809,237.59	1,128,597.60	11,112,208.73	22,950,228.60	395,320.33	11,386,530.05	25,484,013.80	73,298,109.09
19. Nusa Tenggara Timur	41,914,151.29	1,961,574.25	15,552,689.69	22,223,224.47	794,505.25	6,242,692.35	34,582,566.06	54,106,271.24
20. Kalimantan Barat	57,375,725.51	1,135,095.94	13,555,230.09	36,145,685.20	1,319,978.83	9,827,482.26	12,245,411.58	107,113,786.24
21. Kalimantan Tengah	30,403,001.49	956,338.27	10,797,661.91	31,910,246.23	887,640.25	32,010,690.21	33,240,705.63	73,724,872.72
22. Kalimantan Selatan	49,360,584.99	919,306.81	12,196,049.85	23,392,534.71	232,049.81	91,055,533.44	70,364,720.54	106,791,339.08
23. Kalimantan Timur ¹	71,472,953.11	1,977,154.99	22,260,000.97	131,169,597.04	6,529,785.72	515,299,890.73	255,593,940.04	493,115,442.52
24. Sulawesi Utara	31,638,843.80	1,427,683.07	11,537,630.25	23,831,172.33	48,033.19	22,948,288.68	25,072,228.92	66,359,422.40
25. Sulawesi Tengah	40,095,675.34	1,401,352.32	9,870,284.35	30,707,369.40	1,136,330.86	19,650,439.45	31,185,340.77	71,676,110.97
26. Sulawesi Selatan	127,699,981.23	2,917,635.38	23,491,724.76	90,293,397.68	(971,162.07)	59,748,083.56	69,180,920.24	233,998,740.29
27. Sulawesi Tenggara	33,220,138.03	781,871.01	10,313,592.61	28,742,490.50	496,888.54	14,909,013.13	20,173,435.37	68,290,558.44
28. Gorontalo	12,589,967.07	144,803.16	4,554,152.46	6,722,078.82	634,510.25	5,177,218.69	9,047,034.48	20,775,695.97
29. Sulawesi Barat	12,656,981.12	194,452.64	3,890,328.04	6,726,598.19	263,080.25	12,357,565.28	11,888,893.67	24,200,111.86
30. Maluku	15,438,618.69	546,127.36	9,398,997.42	7,369,175.66	239,028.57	5,189,178.19	14,618,301.43	23,562,824.45
31. Maluku Utara	11,514,560.01	239,512.37	6,014,045.62	5,251,233.48	(450,650.29)	12,921,493.58	16,283,860.92	19,206,333.85
32. Papua Barat	12,697,623.34	449,426.40	8,794,446.31	9,006,699.06	(1,369,361.44)	35,314,415.03	14,606,207.90	50,287,040.79
33. Papua	50,506,760.31	1,995,572.74	24,067,972.82	33,171,667.40	(183,545.38)	32,339,081.48	20,317,390.61	121,580,118.76
Jumlah 33 Provinsi/Total of 33 Provinces	4,655,459,050.38	100,092,723.79	749,134,249.95	2,767,924,730.30	160,980,228.50	4,205,874,142.74	4,036,631,531.31	8,602,833,594.35
I n d o n e s i a	4,649,072,313.88	99,636,313.97	743,470,553.45	2,770,963,371.87	162,852,605.28	4,254,063,866.64	4,053,783,574.84	8,568,115,600.00

Tabel / Table 182

Pengeluaran PDRB Atas Dasar Harga Konstan 2010 Menurut Provinsi dan Komponen, 2015 (Juta Rp)/
Expenditure of GRDP at 2010 Constant Prices by Provinces and Components, 2015 (Million Rp)

Provinsi/ Province	Komponen/Components							
	1	2	3	4	5	6	7	8
(1)	(2)	(3)	(4)	(5)	(6)	(7)	(8)	(9)
1. Aceh	64,281,199.07	1,969,097.90	24,501,827.73	38,599,761.85	(88,309.60)	45,871,842.69	62,462,978.74	112,672,440.90
2. Sumatera Utara	225,907,466.20	4,515,276.92	31,050,200.59	129,060,198.76	11,958,434.00	189,564,930.17	151,100,654.16	440,955,852.47
3. Sumatera Barat	73,020,855.97	1,561,830.24	16,973,645.31	41,676,459.99	81,038.41	103,336,930.01	96,121,608.82	140,529,151.11
4. Riau	148,980,385.60	2,032,936.70	18,419,222.99	134,900,260.45	3,663,055.64	190,805,653.19	49,864,919.20	448,936,595.38
5. Jambi	55,162,888.91	653,590.66	9,901,082.82	28,840,855.16	1,299,005.74	87,375,823.72	58,194,534.39	125,038,712.63
6. Sumatera Selatan	163,348,764.73	3,821,042.37	19,602,282.77	93,428,157.94	(432,054.42)	91,509,040.99	117,254,371.95	254,022,862.43
7. Bengkulu	24,009,863.63	995,405.26	7,579,388.41	16,563,114.08	790,643.69	13,182,211.79	25,053,124.87	38,067,501.98
8. Lampung	118,564,094.95	2,519,690.38	17,086,725.71	61,292,191.92	269,480.49	87,068,472.41	87,275,236.07	199,525,419.79
9. Kepulauan Bangka Belitung	23,704,163.20	280,182.10	4,668,104.36	9,817,432.57	873,740.74	28,434,997.52	21,817,158.03	45,961,462.46
10. Kepulauan Riau	57,063,325.80	349,470.19	8,463,882.76	60,639,207.83	697,883.40	251,484,479.83	223,535,610.97	155,162,638.85
11. DKI Jakarta	849,061,695.17	26,910,691.75	179,518,648.26	657,105,155.99	2,902,367.62	474,430,943.29	735,827,394.91	1,454,102,107.17
12. Jawa Barat	759,652,857.04	7,098,776.30	65,952,761.40	308,880,921.77	55,216,704.80	443,801,135.12	433,601,669.33	1,207,001,487.11
13. Jawa Tengah	485,950,878.04	8,038,287.34	58,743,644.32	231,341,138.23	4,617,073.38	291,340,185.77	273,422,183.58	806,609,023.50
14. DI Yogyakarta	50,329,798.58	2,384,374.17	12,697,848.24	22,286,614.56	974,645.02	41,975,091.29	47,186,797.38	83,461,574.49
15. Jawa Timur	812,762,131.60	13,275,663.27	72,500,120.70	364,481,009.83	29,884,493.25	579,075,202.95	540,560,379.69	1,331,418,241.92
16. Banten	211,790,112.84	1,872,191.25	15,803,570.27	109,262,388.98	1,063,721.49	292,438,378.01	264,271,147.17	367,959,215.65
17. Bali	68,687,549.86	1,547,866.60	12,934,621.57	41,397,443.67	176,189.85	104,540,784.24	100,146,543.46	129,137,912.34
18. Nusa Tenggara Barat	53,371,887.14	1,182,648.75	11,321,416.70	25,615,716.06	222,189.85	22,117,096.26	24,964,208.19	88,866,746.56
19. Nusa Tenggara Timur	44,568,158.91	2,049,606.95	16,791,966.37	26,044,480.11	673,542.10	5,888,753.91	39,196,410.35	56,820,098.00
20. Kalimantan Barat	60,039,965.66	1,180,607.66	14,679,189.33	38,205,249.07	1,263,652.40	9,473,503.18	12,580,998.99	112,261,168.31
21. Kalimantan Tengah	31,861,687.16	1,023,779.72	11,954,750.89	34,049,498.90	996,366.23	34,506,710.13	35,502,794.67	78,889,998.35
22. Kalimantan Selatan	51,764,358.04	975,116.85	12,883,379.91	24,644,396.58	67,327.41	84,731,586.77	64,175,434.13	110,890,731.42
23. Kalimantan Timur ¹	72,531,462.83	2,137,803.14	19,739,070.30	130,587,297.62	4,548,876.13	513,693,657.16	254,333,409.23	488,904,757.95
24. Sulawesi Utara	33,676,773.92	1,431,274.14	12,684,033.18	25,995,778.74	17,637.53	18,143,273.75	21,529,960.07	70,418,811.20
25. Sulawesi Tengah	41,731,272.47	1,482,859.12	10,716,218.38	35,100,882.83	2,379,699.16	25,068,179.61	33,649,880.58	82,829,231.00
26. Sulawesi Selatan	134,474,976.93	2,950,591.29	25,407,149.85	97,820,625.95	4,659,781.01	52,556,875.58	67,140,443.43	250,729,557.17
27. Sulawesi Tenggara	34,815,741.25	762,377.31	10,773,074.99	30,006,477.93	328,309.75	7,893,788.75	11,591,471.03	72,988,298.96
28. Gorontalo	13,382,723.38	156,047.27	4,832,930.51	7,316,833.03	383,447.59	5,339,561.88	9,341,097.75	22,070,445.91
29. Sulawesi Barat	13,302,643.99	191,734.70	4,233,005.59	7,223,319.84	92,358.56	13,274,820.78	12,334,501.61	25,983,381.85
30. Maluku	16,615,291.22	574,113.64	10,584,212.69	7,539,587.76	124,335.88	5,183,548.78	15,777,439.80	24,843,650.18
31. Maluku Utara	11,969,626.54	249,055.49	6,406,213.06	5,759,035.12	(234,609.56)	17,340,156.37	21,112,002.81	20,377,474.21
32. Papua Barat	13,407,758.70	442,625.18	9,125,811.02	10,035,943.53	961,254.96	40,271,198.59	21,897,171.31	52,347,420.68
33. Papua	53,590,758.13	2,112,653.25	25,305,174.76	35,530,181.03	132,625.62	37,152,794.88	22,553,311.40	131,270,876.27
Jumlah 33 Provinsi/Total of 33 Provinces	4,873,383,117.48	98,729,267.87	783,835,175.73	2,891,047,617.68	130,564,908.13	4,208,871,609.35	3,955,376,848.07	9,031,054,848.18
I n d o n e s i a	4,882,258,730.53	98,789,000.00	775,925,128.20	2,916,601,630.56	112,847,909.60	4,044,189,331.87	3,739,676,762.65	8,976,931,500.00

Tabel/ Table 183

**Distribusi Persentase Pengeluaran Produk Domestik Regional Bruto
Atas Dasar Harga Berlaku Menurut Provinsi dan Komponen, 2011 (Persen)/
Percentage Distribution of Gross Regional Domestic Product
at Current Market Prices by Provinces and Components, 2011 (Percent)**

Provinsi/ Province	Komponen/Components							
	1	2	3	4	5	6	7	8
(1)	(2)	(3)	(4)	(5)	(6)	(7)	(8)	(9)
1. Aceh	54.95	1.44	21.07	31.72	0.18	47.75	57.11	100.00
2. Sumatera Utara	52.55	1.07	7.84	30.00	1.07	42.95	35.48	100.00
3. Sumatera Barat	55.34	1.02	13.36	30.31	0.50	69.80	70.33	100.00
4. Riau	26.47	0.34	3.78	24.29	4.30	60.07	19.25	100.00
5. Jambi	47.32	0.48	9.10	21.99	(3.16)	80.02	55.75	100.00
6. Sumatera Selatan	64.12	1.29	8.16	40.09	(0.03)	32.11	45.74	100.00
7. Bengkulu	63.04	2.55	19.30	40.29	2.12	38.05	65.35	100.00
8. Lampung	60.55	1.25	8.54	30.78	0.97	40.63	42.72	100.00
9. Kepulauan Bangka Belitung	49.35	0.49	9.88	21.58	3.16	77.21	61.67	100.00
10. Kepulauan Riau	36.10	0.22	5.99	40.94	(1.16)	149.29	131.38	100.00
11. DKI Jakarta	58.31	1.74	13.01	44.43	0.23	48.03	65.75	100.00
12. Jawa Barat	65.70	0.63	5.85	24.71	4.11	37.79	38.79	100.00
13. Jawa Tengah	62.08	1.01	7.98	28.65	4.80	34.50	39.02	100.00
14. DI Yogyakarta	61.69	2.61	15.47	27.08	1.31	50.43	58.59	100.00
15. Jawa Timur	62.77	1.14	6.29	27.51	0.51	39.35	37.57	100.00
16. Banten	59.17	0.49	4.80	30.45	2.51	84.21	81.63	100.00
17. Bali	57.08	1.08	12.21	33.37	1.44	65.08	70.26	100.00
18. Nusa Tenggara Barat	69.41	1.29	15.25	31.88	(9.58)	34.21	42.46	100.00
19. Nusa Tenggara Timur	78.59	2.76	28.54	33.12	2.34	11.42	56.77	100.00
20. Kalimantan Barat	55.50	1.01	12.69	32.35	2.57	20.96	25.08	100.00
21. Kalimantan Tengah	43.24	1.19	14.29	43.62	1.18	42.56	46.08	100.00
22. Kalimantan Selatan	45.55	0.77	11.77	21.46	(1.08)	102.57	81.04	100.00
23. Kalimantan Timur ¹	12.69	0.28	3.61	23.94	1.51	105.34	47.37	100.00
24. Sulawesi Utara	48.88	2.19	17.58	40.20	0.11	36.37	45.33	100.00
25. Sulawesi Tengah	57.56	1.90	15.10	37.39	1.71	28.66	42.32	100.00
26. Sulawesi Selatan	57.34	1.17	11.86	33.68	1.26	28.84	34.15	100.00
27. Sulawesi Tenggara	50.62	1.25	17.37	40.38	(0.92)	29.25	37.95	100.00
28. Gorontalo	62.59	0.66	24.57	31.31	1.48	21.49	42.10	100.00
29. Sulawesi Barat	58.12	0.78	18.49	26.67	2.21	57.39	63.66	100.00
30. Maluku	64.64	2.33	43.27	25.29	0.93	21.99	58.45	100.00
31. Maluku Utara	61.87	1.11	30.36	25.72	0.84	44.66	64.56	100.00
32. Papua Barat	26.00	0.77	17.61	17.30	2.46	64.48	28.62	100.00
33. Papua	41.42	1.52	18.81	26.44	(1.05)	59.43	46.57	100.00
Indonesia	54.40	1.03	9.06	31.31	1.68	47.55	45.35	100.00

Tabel/ Table 184
Distribusi Persentase Pengeluaran Produk Domestik Regional Bruto
Atas Dasar Harga Berlaku Menurut Provinsi dan Komponen, 2012 (Persen)/
Percentage Distribution of Gross Regional Domestic Product
at Current Market Prices by Provinces and Components, 2012 (Percent)

Provinsi/ Province	Komponen/Components							
	1	2	3	4	5	6	7	8
(1)	(2)	(3)	(4)	(5)	(6)	(7)	(8)	(9)
1. Aceh	55.50	1.49	21.96	33.83	1.51	46.36	60.65	100.00
2. Sumatera Utara	53.40	1.02	8.00	31.52	1.73	40.48	36.15	100.00
3. Sumatera Barat	54.93	1.01	13.44	30.60	1.12	69.48	70.58	100.00
4. Riau	26.68	0.34	3.54	24.03	5.21	58.22	18.02	100.00
5. Jambi	47.20	0.49	9.46	23.84	2.94	68.81	52.74	100.00
6. Sumatera Selatan	64.76	1.25	8.07	40.94	3.89	30.12	49.03	100.00
7. Bengkulu	63.54	2.53	18.97	40.92	2.40	37.59	65.95	100.00
8. Lampung	61.14	1.24	8.85	32.08	0.69	48.63	52.63	100.00
9. Kepulauan Bangka Belitung	49.89	0.52	10.12	21.64	2.27	69.25	53.69	100.00
10. Kepulauan Riau	34.81	0.22	5.98	41.36	3.33	161.60	147.30	100.00
11. DKI Jakarta	59.14	1.76	13.38	46.76	0.29	43.33	64.66	100.00
12. Jawa Barat	65.08	0.61	6.11	26.07	6.47	38.20	42.54	100.00
13. Jawa Tengah	62.94	1.05	8.16	30.16	7.10	34.59	44.00	100.00
14. DI Yogyakarta	63.95	2.71	15.51	27.38	1.26	52.11	62.92	100.00
15. Jawa Timur	62.59	1.12	6.90	27.61	0.01	41.18	39.41	100.00
16. Banten	59.64	0.47	4.91	31.49	2.41	84.24	83.16	100.00
17. Bali	55.78	1.08	12.41	35.89	1.76	67.47	74.39	100.00
18. Nusa Tenggara Barat	76.52	1.44	16.17	38.84	(1.15)	24.24	56.06	100.00
19. Nusa Tenggara Timur	77.68	3.00	29.07	33.22	5.71	14.45	63.13	100.00
20. Kalimantan Barat	56.03	1.03	11.92	34.50	1.15	14.55	19.18	100.00
21. Kalimantan Tengah	43.13	1.23	14.66	45.67	1.09	41.35	47.13	100.00
22. Kalimantan Selatan	45.76	0.77	12.69	22.58	1.19	95.94	78.93	100.00
23. Kalimantan Timur ¹	13.51	0.29	3.88	25.25	1.59	105.19	49.71	100.00
24. Sulawesi Utara	48.39	2.22	17.40	36.09	0.21	42.29	46.60	100.00
25. Sulawesi Tengah	56.30	1.81	14.97	38.22	2.32	32.62	46.24	100.00
26. Sulawesi Selatan	56.81	1.14	11.44	36.22	2.48	25.49	33.58	100.00
27. Sulawesi Tenggara	50.08	1.12	15.51	36.35	1.59	27.94	32.59	100.00
28. Gorontalo	62.17	0.65	24.62	31.23	2.63	25.09	46.39	100.00
29. Sulawesi Barat	56.25	0.76	18.86	27.58	1.99	57.54	62.98	100.00
30. Maluku	65.81	2.20	41.04	29.10	1.13	24.24	63.52	100.00
31. Maluku Utara	59.70	1.12	31.14	26.55	4.12	38.91	61.54	100.00
32. Papua Barat	25.94	0.81	19.06	17.43	10.77	77.27	51.28	100.00
33. Papua	44.47	1.66	20.15	28.43	0.15	51.65	46.51	100.00
Indonesia	55.35	1.04	9.25	32.72	2.35	47.05	46.83	100.00

Tabel/ Table 185

**Distribusi Persentase Pengeluaran Produk Domestik Regional Bruto
Atas Dasar Harga Berlaku Menurut Provinsi dan Komponen, 2013 (Persen)/
Percentage Distribution of Gross Regional Domestic Product
at Current Market Prices by Provinces and Components, 2013 (Percent)**

Provinsi/ Province	Komponen/Components							
	1	2	3	4	5	6	7	8
(1)	(2)	(3)	(4)	(5)	(6)	(7)	(8)	(9)
1. Aceh	56.72	1.61	24.44	32.11	(0.03)	46.05	60.90	100.00
2. Sumatera Utara	53.55	1.00	7.99	31.97	1.65	40.02	36.18	100.00
3. Sumatera Barat	54.64	1.08	13.40	29.75	0.52	69.33	68.72	100.00
4. Riau	28.23	0.37	3.49	24.35	5.83	55.09	17.36	100.00
5. Jambi	45.85	0.49	9.23	25.34	0.50	66.57	47.98	100.00
6. Sumatera Selatan	67.17	1.34	8.04	41.22	0.44	31.34	49.55	100.00
7. Bengkulu	64.16	2.51	18.77	41.37	2.41	33.54	62.76	100.00
8. Lampung	61.27	1.27	9.01	31.71	0.98	51.11	55.35	100.00
9. Kepulauan Bangka Belitung	51.27	0.55	10.42	22.17	2.30	69.23	55.94	100.00
10. Kepulauan Riau	34.78	0.22	5.99	40.84	2.65	172.02	156.50	100.00
11. DKI Jakarta	60.71	1.73	13.66	44.20	0.78	41.35	62.43	100.00
12. Jawa Barat	64.54	0.68	5.86	23.94	4.65	34.97	34.64	100.00
13. Jawa Tengah	62.69	1.12	8.35	29.18	4.92	37.79	44.05	100.00
14. DI Yogyakarta	67.24	2.89	16.05	28.56	1.14	52.68	68.56	100.00
15. Jawa Timur	62.71	1.22	6.74	27.53	0.10	41.18	39.48	100.00
16. Banten	58.00	0.46	4.94	28.46	1.69	83.28	76.83	100.00
17. Bali	51.82	1.28	12.36	33.43	1.42	66.45	66.76	100.00
18. Nusa Tenggara Barat	76.94	1.54	15.84	39.01	(0.48)	21.34	54.19	100.00
19. Nusa Tenggara Timur	77.20	3.05	27.86	33.62	1.90	15.50	59.13	100.00
20. Kalimantan Barat	56.82	1.16	12.35	34.10	1.69	15.21	21.33	100.00
21. Kalimantan Tengah	42.24	1.27	14.53	45.19	0.85	42.92	47.00	100.00
22. Kalimantan Selatan	45.75	0.82	12.93	22.72	0.39	89.07	71.68	100.00
23. Kalimantan Timur ¹	14.58	0.38	4.44	25.31	1.88	104.80	51.39	100.00
24. Sulawesi Utara	46.11	2.09	17.37	34.39	0.08	29.08	29.12	100.00
25. Sulawesi Tengah	55.09	1.81	14.76	39.52	2.08	31.53	44.79	100.00
26. Sulawesi Selatan	56.65	1.19	11.10	36.66	1.71	23.15	30.46	100.00
27. Sulawesi Tenggara	51.36	1.07	15.34	35.86	0.41	28.59	32.63	100.00
28. Gorontalo	61.99	0.66	24.84	31.19	1.75	24.56	44.99	100.00
29. Sulawesi Barat	55.50	0.79	18.59	28.33	1.02	51.83	56.06	100.00
30. Maluku	65.27	2.18	38.91	28.73	1.01	23.47	59.57	100.00
31. Maluku Utara	59.46	1.15	32.20	26.00	1.75	47.31	67.87	100.00
32. Papua Barat	25.24	0.85	19.43	19.23	(2.20)	78.39	40.94	100.00
33. Papua	46.66	1.76	21.31	29.58	0.27	43.96	43.54	100.00
Indonesia	56.20	1.09	9.50	32.12	1.92	47.33	47.62	100.00

Tabel/ Table 186

**Distribusi Persentase Pengeluaran Produk Domestik Regional Bruto
Atas Dasar Harga Berlaku Menurut Provinsi dan Komponen, 2014 (Persen)/
Percentage Distribution of Gross Regional Domestic Product
at Current Market Prices by Provinces and Components, 2014 (Percent)**

Provinsi/ Province	Komponen/Components							
	1	2	3	4	5	6	7	8
(1)	(2)	(3)	(4)	(5)	(6)	(7)	(8)	(9)
1. Aceh	58.06	1.89	24.63	34.04	0.03	45.10	63.75	100.00
2. Sumatera Utara	54.01	0.98	7.82	31.55	2.00	40.83	37.19	100.00
3. Sumatera Barat	53.53	1.12	13.21	30.18	0.04	72.89	70.97	100.00
4. Riau	29.16	0.40	3.03	25.05	4.44	54.49	16.57	100.00
5. Jambi	46.13	0.54	8.98	24.35	0.92	64.61	45.53	100.00
6. Sumatera Selatan	67.68	1.47	8.05	41.44	(0.03)	29.16	47.77	100.00
7. Bengkulu	64.94	2.66	19.50	41.98	2.69	32.38	64.15	100.00
8. Lampung	59.95	1.29	8.96	30.75	0.39	46.51	47.85	100.00
9. Kepulauan Bangka Belitung	51.35	0.59	10.10	22.74	2.14	67.17	54.09	100.00
10. Kepulauan Riau	35.51	0.23	6.03	41.88	2.11	163.48	149.24	100.00
11. DKI Jakarta	60.23	2.01	12.65	41.91	0.40	42.18	59.38	100.00
12. Jawa Barat	63.56	0.66	5.86	25.76	5.61	38.15	39.60	100.00
13. Jawa Tengah	61.64	1.17	8.17	29.57	2.92	39.98	43.45	100.00
14. DI Yogyakarta	67.66	3.18	16.53	29.89	1.06	56.50	74.82	100.00
15. Jawa Timur	62.05	1.21	6.37	27.30	3.57	42.05	42.55	100.00
16. Banten	54.51	0.47	4.54	29.00	0.30	83.44	72.26	100.00
17. Bali	48.89	1.26	10.22	31.11	0.98	70.09	62.55	100.00
18. Nusa Tenggara Barat	75.91	1.70	20.01	38.99	1.07	19.35	57.03	100.00
19. Nusa Tenggara Timur	74.28	3.39	30.02	38.91	1.49	25.24	73.33	100.00
20. Kalimantan Barat	56.15	1.17	12.91	34.04	1.37	9.70	15.34	100.00
21. Kalimantan Tengah	42.32	1.32	15.03	45.94	1.56	42.02	48.19	100.00
22. Kalimantan Selatan	45.97	0.91	12.57	22.85	0.22	79.97	62.49	100.00
23. Kalimantan Timur ¹	15.55	0.44	5.13	26.80	2.21	103.51	53.64	100.00
24. Sulawesi Utara	45.26	2.07	17.39	32.38	0.07	34.08	31.25	100.00
25. Sulawesi Tengah	56.01	1.91	14.46	44.44	4.98	28.54	50.34	100.00
26. Sulawesi Selatan	55.13	1.29	10.58	37.77	(0.52)	26.03	30.28	100.00
27. Sulawesi Tenggara	51.32	1.11	14.90	39.81	0.86	20.15	28.15	100.00
28. Gorontalo	61.14	0.70	24.12	31.45	2.99	25.34	45.74	100.00
29. Sulawesi Barat	51.82	0.80	17.33	28.75	1.21	51.51	51.42	100.00
30. Maluku	67.06	2.13	37.44	28.27	0.95	19.95	55.80	100.00
31. Maluku Utara	57.96	1.20	33.12	25.83	(2.47)	52.93	68.57	100.00
32. Papua Barat	25.28	0.96	20.08	19.13	(2.57)	88.82	51.70	100.00
33. Papua	49.04	1.94	22.88	31.12	(0.28)	28.85	33.55	100.00
Indonesia	54.57	1.18	9.21	31.67	2.25	49.41	48.30	100.00

Tabel/ Table 187

**Distribusi Persentase Pengeluaran Produk Domestik Regional Bruto
Atas Dasar Harga Berlaku Menurut Provinsi dan Komponen, 2015 (Persen)/
Percentage Distribution of Gross Regional Domestic Product
at Current Market Prices by Provinces and Components, 2015 (Percent)**

Provinsi/ Province	Komponen/Components							
	1	2	3	4	5	6	7	8
(1)	(2)	(3)	(4)	(5)	(6)	(7)	(8)	(9)
1. Aceh	62.10	1.93	27.59	36.31	(0.09)	43.45	71.29	100.00
2. Sumatera Utara	53.54	0.96	7.65	31.90	2.47	36.52	33.04	100.00
3. Sumatera Barat	54.01	1.12	13.72	31.22	0.08	70.43	70.58	100.00
4. Riau	34.21	0.45	3.60	30.36	1.13	38.40	8.15	100.00
5. Jambi	46.00	0.53	9.15	24.16	1.13	66.02	46.99	100.00
6. Sumatera Selatan	66.29	1.47	7.97	38.09	(0.07)	28.82	42.57	100.00
7. Bengkulu	65.89	2.41	20.31	40.24	2.60	32.55	64.00	100.00
8. Lampung	60.53	1.36	9.68	30.08	0.25	44.63	46.53	100.00
9. Kepulauan Bangka Belitung	53.59	0.64	10.39	23.50	1.91	49.59	39.62	100.00
10. Kepulauan Riau	36.51	0.24	6.09	41.69	0.54	162.54	147.61	100.00
11. DKI Jakarta	58.38	1.80	12.11	40.77	0.28	36.45	49.79	100.00
12. Jawa Barat	64.50	0.58	6.45	25.99	5.02	40.56	43.10	100.00
13. Jawa Tengah	61.14	1.13	8.49	30.30	1.25	38.60	40.91	100.00
14. DI Yogyakarta	67.67	3.13	16.71	30.51	1.16	57.69	76.87	100.00
15. Jawa Timur	60.62	1.18	6.52	27.51	2.53	41.25	39.61	100.00
16. Banten	52.74	0.46	4.63	29.21	0.11	77.29	64.44	100.00
17. Bali	48.74	1.24	10.02	31.23	0.20	65.39	56.82	100.00
18. Nusa Tenggara Barat	64.14	1.47	17.80	35.08	0.68	32.62	51.79	100.00
19. Nusa Tenggara Timur	73.30	3.32	31.02	42.53	1.27	16.67	68.11	100.00
20. Kalimantan Barat	55.35	1.11	13.20	34.96	1.20	7.09	12.91	100.00
21. Kalimantan Tengah	42.35	1.34	15.74	45.61	1.57	42.90	49.51	100.00
22. Kalimantan Selatan	46.92	0.95	12.99	23.74	0.06	69.69	54.35	100.00
23. Kalimantan Timur ¹	17.46	0.53	5.47	29.55	1.15	104.43	58.59	100.00
24. Sulawesi Utara	45.80	1.97	17.80	33.29	0.02	22.16	21.04	100.00
25. Sulawesi Tengah	51.76	1.83	14.09	44.61	8.95	27.10	48.34	100.00
26. Sulawesi Selatan	54.58	1.25	10.67	38.14	1.65	20.51	26.80	100.00
27. Sulawesi Tenggara	50.11	1.01	14.49	38.75	0.48	13.65	18.49	100.00
28. Gorontalo	61.26	0.69	23.86	31.45	1.75	24.12	43.13	100.00
29. Sulawesi Barat	52.20	0.75	17.94	29.13	0.10	48.54	48.66	100.00
30. Maluku	70.02	2.18	41.27	27.79	0.49	19.97	61.72	100.00
31. Maluku Utara	58.06	1.20	33.52	27.06	(1.39)	63.42	81.87	100.00
32. Papua Barat	26.35	0.93	20.66	20.87	2.10	65.89	36.80	100.00
33. Papua	47.26	1.91	22.47	30.77	0.19	28.20	30.80	100.00
Indonesia	54.79	1.14	9.46	32.18	1.68	45.93	45.19	100.00

Tabel/ Table 188

Distribusi Persentase Pengeluaran Produk Domestik Regional Bruto
Atas Dasar Harga Konstan 2010 Menurut Provinsi dan Komponen, 2011 (Persen)/
Percentage Distribution Expenditure of Gross Regional Domestic Product
at 2010 Constant Prices by Provinces and Components, 2011 (Percent)

Provinsi/ Province	Komponen/Components							
	1	2	3	4	5	6	7	8
(1)	(2)	(3)	(4)	(5)	(6)	(7)	(8)	(9)
1. Aceh	53.98	1.44	18.99	31.45	0.40	46.05	52.31	100.00
2. Sumatera Utara	52.72	1.13	7.62	29.87	1.35	47.63	40.32	100.00
3. Sumatera Barat	55.26	1.03	13.01	30.53	0.46	69.58	69.87	100.00
4. Riau	28.06	0.37	4.07	26.99	5.00	57.59	22.08	100.00
5. Jambi	47.68	0.49	8.60	22.07	(3.17)	78.24	53.91	100.00
6. Sumatera Selatan	64.61	1.33	7.92	39.01	(0.08)	32.11	44.90	100.00
7. Bengkulu	62.91	2.64	19.56	41.58	2.01	38.42	67.12	100.00
8. Lampung	58.61	1.25	8.30	30.58	0.60	41.02	40.36	100.00
9. Kepulauan Bangka Belitung	49.61	0.50	9.91	21.43	2.65	79.48	63.58	100.00
10. Kepulauan Riau	36.76	0.22	6.02	40.71	(1.05)	205.20	187.86	100.00
11. DKI Jakarta	59.36	1.83	12.75	46.50	0.17	46.80	67.41	100.00
12. Jawa Barat	65.96	0.65	5.69	25.41	4.18	38.36	40.25	100.00
13. Jawa Tengah	62.19	1.03	7.76	28.51	5.44	31.35	36.28	100.00
14. DI Yogyakarta	60.14	2.56	15.14	26.81	1.19	47.94	53.78	100.00
15. Jawa Timur	62.40	0.98	5.77	27.47	0.95	39.89	37.46	100.00
16. Banten	59.89	0.49	4.65	30.56	2.50	84.18	82.27	100.00
17. Bali	56.49	1.08	11.73	33.29	1.02	62.43	66.04	100.00
18. Nusa Tenggara Barat	66.18	1.27	14.37	29.76	(6.07)	38.46	43.97	100.00
19. Nusa Tenggara Timur	77.44	2.89	27.50	31.78	3.85	8.17	51.63	100.00
20. Kalimantan Barat	55.10	1.02	12.66	33.07	2.58	22.02	26.45	100.00
21. Kalimantan Tengah	44.16	1.23	14.52	44.25	0.88	42.45	47.49	100.00
22. Kalimantan Selatan	46.91	0.79	12.14	21.80	(1.08)	100.22	80.78	100.00
23. Kalimantan Timur ¹	13.67	0.31	4.13	26.31	0.97	103.70	49.09	100.00
24. Sulawesi Utara	48.60	2.23	16.92	39.99	0.10	33.84	41.68	100.00
25. Sulawesi Tengah	59.07	1.89	14.97	37.41	1.60	27.22	42.16	100.00
26. Sulawesi Selatan	57.27	1.19	11.60	34.77	1.17	28.46	34.46	100.00
27. Sulawesi Tenggara	50.83	1.25	17.42	41.68	(0.88)	28.73	39.03	100.00
28. Gorontalo	62.15	0.67	23.68	31.73	1.46	22.79	42.48	100.00
29. Sulawesi Barat	57.26	0.80	17.90	27.45	2.20	58.16	63.77	100.00
30. Maluku	66.34	2.42	40.00	26.40	0.93	24.77	60.86	100.00
31. Maluku Utara	62.97	1.13	29.91	26.32	0.71	51.58	72.62	100.00
32. Papua Barat	26.15	0.78	16.88	17.23	2.24	57.16	20.44	100.00
33. Papua	39.31	1.46	17.83	25.49	(0.99)	59.60	42.70	100.00
Indonesia	54.66	1.06	8.90	31.74	1.77	51.39	49.51	100.00

Tabel/ Table 189

Distribusi Persentase Pengeluaran Produk Domestik Regional Bruto
Atas Dasar Harga Konstan 2010 Menurut Provinsi dan Komponen, 2012 (Persen)/
Percentage Distribution Expenditure of Gross Regional Domestic Product
at 2010 Constant Prices by Provinces and Components, 2012 (Percent)

Provinsi/ Province	Komponen/Components							
	1	2	3	4	5	6	7	8
(1)	(2)	(3)	(4)	(5)	(6)	(7)	(8)	(9)
1. Aceh	53.79	1.47	19.77	32.04	1.43	43.42	51.92	100.00
2. Sumatera Utara	51.91	1.10	7.53	30.46	1.89	50.13	43.02	100.00
3. Sumatera Barat	54.16	1.00	12.61	30.56	0.86	69.60	68.79	100.00
4. Riau	28.86	0.38	3.96	28.42	4.84	72.31	38.77	100.00
5. Jambi	46.58	0.49	8.59	24.78	1.39	69.65	51.48	100.00
6. Sumatera Selatan	64.18	1.30	7.92	38.66	3.77	33.57	49.40	100.00
7. Bengkulu	62.65	2.64	19.33	42.25	1.96	40.41	69.24	100.00
8. Lampung	58.54	1.25	8.29	31.41	0.54	48.44	48.47	100.00
9. Kepulauan Bangka Belitung	49.59	0.53	9.96	21.32	1.92	69.54	52.86	100.00
10. Kepulauan Riau	36.49	0.21	5.97	40.67	3.23	161.83	148.40	100.00
11. DKI Jakarta	59.19	1.88	12.66	47.90	0.23	45.65	67.51	100.00
12. Jawa Barat	64.80	0.64	5.67	26.36	6.58	39.34	43.39	100.00
13. Jawa Tengah	61.81	1.03	7.61	29.27	5.27	33.27	38.26	100.00
14. DI Yogyakarta	60.75	2.65	15.21	26.79	1.12	49.55	56.07	100.00
15. Jawa Timur	61.71	0.96	5.76	28.01	0.01	42.94	39.39	100.00
16. Banten	59.08	0.48	4.58	31.13	2.71	86.84	84.82	100.00
17. Bali	55.45	1.09	11.65	33.96	1.37	71.95	75.47	100.00
18. Nusa Tenggara Barat	71.54	1.42	15.06	33.16	(0.90)	26.15	46.43	100.00
19. Nusa Tenggara Timur	77.16	3.30	27.62	32.43	5.72	9.37	55.60	100.00
20. Kalimantan Barat	54.92	1.03	12.55	33.61	1.10	16.72	19.93	100.00
21. Kalimantan Tengah	43.34	1.25	14.76	44.32	0.87	43.28	47.82	100.00
22. Kalimantan Selatan	46.42	0.78	11.86	21.62	1.22	94.94	76.84	100.00
23. Kalimantan Timur ¹	13.98	0.30	4.18	26.13	1.33	104.04	49.96	100.00
24. Sulawesi Utara	48.15	2.27	16.94	38.12	0.21	41.85	47.54	100.00
25. Sulawesi Tengah	57.14	1.85	14.39	38.80	2.20	30.27	44.65	100.00
26. Sulawesi Selatan	56.27	1.18	11.10	36.94	2.69	25.33	33.51	100.00
27. Sulawesi Tenggara	48.93	1.15	15.81	39.08	1.47	31.31	37.75	100.00
28. Gorontalo	61.37	0.65	23.18	31.84	2.77	26.55	46.36	100.00
29. Sulawesi Barat	55.05	0.77	17.10	26.94	1.92	59.65	61.43	100.00
30. Maluku	66.29	2.37	40.64	29.91	1.26	27.38	67.85	100.00
31. Maluku Utara	62.00	1.15	30.38	27.21	4.02	49.67	74.43	100.00
32. Papua Barat	25.93	0.80	17.91	17.11	9.67	68.53	39.95	100.00
33. Papua	41.15	1.54	18.82	26.77	0.11	53.45	41.84	100.00
Indonesia	54.32	1.07	8.85	32.54	2.45	52.24	51.46	100.00

Tabel / Table 190
Distribusi Persentase Pengeluaran Produk Domestik Regional Bruto
Atas Dasar Harga Konstan 2010 Menurut Provinsi dan Komponen, 2013 (Persen)/
Percentage Distribution Expenditure of Gross Regional Domestic Product
at 2010 Constant Prices by Provinces and Components, 2013 (Percent)

Provinsi/ Province	Komponen/Components							
	1	2	3	4	5	6	7	8
(1)	(2)	(3)	(4)	(5)	(6)	(7)	(8)	(9)
1. Aceh	54.04	1.58	20.30	31.08	(0.03)	43.66	50.63	100.00
2. Sumatera Utara	51.40	1.09	7.39	30.20	1.62	44.76	36.46	100.00
3. Sumatera Barat	53.34	1.06	12.46	30.14	0.33	72.48	69.81	100.00
4. Riau	30.06	0.40	4.20	29.19	3.43	65.36	32.64	100.00
5. Jambi	45.37	0.49	8.41	25.29	(1.04)	68.32	46.84	100.00
6. Sumatera Selatan	64.58	1.37	7.99	38.45	(0.52)	36.83	48.70	100.00
7. Bengkulu	62.63	2.62	19.15	43.17	1.84	37.35	66.76	100.00
8. Lampung	58.56	1.22	8.16	30.84	0.26	48.88	47.92	100.00
9. Kepulauan Bangka Belitung	50.07	0.55	10.01	21.26	1.89	71.55	55.33	100.00
10. Kepulauan Riau	36.32	0.21	5.79	40.45	2.10	170.81	155.68	100.00
11. DKI Jakarta	59.03	1.88	13.07	47.72	0.25	41.74	63.69	100.00
12. Jawa Barat	63.60	0.68	5.39	24.54	4.80	34.67	33.68	100.00
13. Jawa Tengah	61.38	1.05	7.63	29.07	2.89	35.86	37.88	100.00
14. DI Yogyakarta	60.39	2.77	15.28	26.70	1.10	49.62	55.86	100.00
15. Jawa Timur	62.00	1.00	5.72	27.69	0.10	43.26	39.77	100.00
16. Banten	57.99	0.49	4.50	30.26	1.79	80.36	75.39	100.00
17. Bali	53.25	1.30	11.64	33.40	0.79	78.64	79.02	100.00
18. Nusa Tenggara Barat	71.04	1.45	14.57	31.84	(0.01)	21.63	40.52	100.00
19. Nusa Tenggara Timur	77.26	3.32	29.49	34.20	1.90	9.14	55.31	100.00
20. Kalimantan Barat	54.38	1.35	12.55	32.40	1.74	18.12	20.54	100.00
21. Kalimantan Tengah	42.15	1.27	14.66	42.85	0.64	45.37	46.94	100.00
22. Kalimantan Selatan	46.21	0.80	11.66	21.71	0.39	90.04	70.81	100.00
23. Kalimantan Timur ¹	14.30	0.37	4.55	25.89	1.11	104.48	50.70	100.00
24. Sulawesi Utara	47.95	2.19	17.05	37.37	0.08	30.95	35.59	100.00
25. Sulawesi Tengah	55.14	1.85	13.80	39.09	1.51	29.09	40.48	100.00
26. Sulawesi Selatan	55.41	1.20	10.60	38.13	1.82	24.07	31.23	100.00
27. Sulawesi Tenggara	48.60	1.09	15.67	38.60	0.31	29.92	34.19	100.00
28. Gorontalo	60.88	0.66	22.91	31.95	1.52	24.85	42.77	100.00
29. Sulawesi Barat	54.29	0.77	16.50	28.13	1.08	54.23	55.00	100.00
30. Maluku	66.04	2.35	41.04	31.53	0.95	26.40	68.31	100.00
31. Maluku Utara	60.85	1.19	30.86	27.60	(5.39)	60.72	75.83	100.00
32. Papua Barat	24.94	0.81	17.95	18.94	(2.26)	63.28	23.66	100.00
33. Papua	40.27	1.52	18.85	26.28	0.19	44.56	31.67	100.00
Indonesia	54.20	1.09	8.94	32.62	1.83	50.54	48.26	100.00

Tabel / Table 191
Distribusi Persentase Pengeluaran Produk Domestik Regional Bruto
Atas Dasar Harga Konstan 2010 Menurut Provinsi dan Komponen, 2014 (Persen)/
Percentage Distribution Expenditure of Gross Regional Domestic Product
at 2010 Constant Prices by Provinces and Components, 2014 (Percent)

Provinsi/ Province	Komponen/Components							
	1	2	3	4	5	6	7	8
(1)	(2)	(3)	(4)	(5)	(6)	(7)	(8)	(9)
1. Aceh	54.93	1.82	20.41	32.54	0.03	41.90	51.63	100.00
2. Sumatera Utara	51.43	1.08	7.22	29.59	2.33	45.89	37.54	100.00
3. Sumatera Barat	52.52	1.13	12.16	29.96	0.05	73.47	69.29	100.00
4. Riau	31.39	0.45	3.96	28.94	2.50	53.95	21.19	100.00
5. Jambi	44.11	0.52	8.17	24.22	1.22	66.66	44.90	100.00
6. Sumatera Selatan	64.35	1.49	7.72	38.42	0.84	38.13	50.95	100.00
7. Bengkulu	62.96	2.84	19.52	44.23	2.09	34.98	66.62	100.00
8. Lampung	59.17	1.24	7.96	31.00	0.12	47.64	47.13	100.00
9. Kepulauan Bangka Belitung	50.74	0.59	10.12	21.30	2.00	79.19	63.94	100.00
10. Kepulauan Riau	36.41	0.22	5.60	40.13	1.76	158.89	143.01	100.00
11. DKI Jakarta	58.86	2.07	12.59	46.48	0.21	39.80	60.01	100.00
12. Jawa Barat	62.92	0.67	5.34	25.72	5.36	35.58	35.59	100.00
13. Jawa Tengah	60.82	1.08	7.40	28.76	2.13	34.28	34.47	100.00
14. DI Yogyakarta	60.34	2.91	15.16	26.86	1.17	50.41	56.85	100.00
15. Jawa Timur	62.28	1.07	5.62	27.30	2.87	43.91	43.05	100.00
16. Banten	57.66	0.52	4.26	29.59	0.92	80.66	73.61	100.00
17. Bali	52.47	1.23	9.97	31.86	0.65	84.12	80.30	100.00
18. Nusa Tenggara Barat	70.68	1.54	15.16	31.31	0.54	15.54	34.77	100.00
19. Nusa Tenggara Timur	77.47	3.63	28.74	41.07	1.47	11.54	63.92	100.00
20. Kalimantan Barat	53.57	1.06	12.65	33.75	1.23	9.17	11.43	100.00
21. Kalimantan Tengah	41.24	1.30	14.65	43.28	1.20	43.42	45.09	100.00
22. Kalimantan Selatan	46.22	0.86	11.42	21.91	0.22	85.26	65.89	100.00
23. Kalimantan Timur ¹	14.50	0.40	4.51	26.60	1.32	104.50	51.83	100.00
24. Sulawesi Utara	47.68	2.15	17.39	35.91	0.07	34.58	37.78	100.00
25. Sulawesi Tengah	55.94	1.95	13.77	42.84	1.59	27.42	43.51	100.00
26. Sulawesi Selatan	54.57	1.25	10.04	38.59	(0.42)	25.53	29.56	100.00
27. Sulawesi Tenggara	48.65	1.14	15.10	42.09	0.73	21.83	29.54	100.00
28. Gorontalo	60.60	0.70	21.92	32.36	3.05	24.92	43.55	100.00
29. Sulawesi Barat	52.30	0.80	16.08	27.80	1.09	51.06	49.13	100.00
30. Maluku	65.52	2.32	39.89	31.28	1.01	22.02	62.04	100.00
31. Maluku Utara	59.95	1.25	31.31	27.34	(2.35)	67.28	84.78	100.00
32. Papua Barat	25.25	0.89	17.49	17.91	(2.72)	70.23	29.05	100.00
33. Papua	41.54	1.64	19.80	27.28	(0.15)	26.60	16.71	100.00
Indonesia	54.26	1.16	8.68	32.34	1.90	49.65	47.31	100.00

Tabel / Table 192
Distribusi Persentase Pengeluaran Produk Domestik Regional Bruto
Atas Dasar Harga Konstan 2010 Menurut Provinsi dan Komponen, 2015 (Persen)/
Percentage Distribution Expenditure of Gross Regional Domestic Product
at 2010 Constant Prices by Provinces and Components, 2015 (Percent)

Provinsi/ Province	Komponen/Components							
	1	2	3	4	5	6	7	8
(1)	(2)	(3)	(4)	(5)	(6)	(7)	(8)	(9)
1. Aceh	57.05	1.75	21.75	34.26	(0.08)	40.71	55.44	100.00
2. Sumatera Utara	51.23	1.02	7.04	29.27	2.71	42.99	34.26	100.00
3. Sumatera Barat	51.96	1.11	12.08	29.66	0.06	73.53	68.40	100.00
4. Riau	33.19	0.45	4.10	30.05	0.82	42.50	11.11	100.00
5. Jambi	44.12	0.52	7.92	23.06	1.04	69.88	46.54	100.00
6. Sumatera Selatan	64.31	1.50	7.72	36.78	(0.17)	36.02	46.16	100.00
7. Bengkulu	63.07	2.61	19.91	43.51	2.08	34.63	65.81	100.00
8. Lampung	59.42	1.26	8.56	30.72	0.14	43.64	43.74	100.00
9. Kepulauan Bangka Belitung	51.57	0.61	10.16	21.36	1.90	61.87	47.47	100.00
10. Kepulauan Riau	36.78	0.23	5.45	39.08	0.45	162.08	144.07	100.00
11. DKI Jakarta	58.39	1.85	12.34	45.19	0.20	32.63	50.60	100.00
12. Jawa Barat	62.94	0.59	5.46	25.59	4.57	36.77	35.92	100.00
13. Jawa Tengah	60.25	1.00	7.28	28.68	0.57	36.12	33.90	100.00
14. DI Yogyakarta	60.30	2.86	15.22	26.70	1.17	50.29	56.54	100.00
15. Jawa Timur	61.04	1.00	5.45	27.38	2.24	43.49	40.60	100.00
16. Banten	57.56	0.51	4.29	29.69	0.29	79.48	71.82	100.00
17. Bali	53.19	1.20	10.01	32.06	0.14	80.95	77.55	100.00
18. Nusa Tenggara Barat	60.06	1.33	12.74	28.82	0.25	24.89	28.09	100.00
19. Nusa Tenggara Timur	78.44	3.61	29.55	45.84	1.18	10.36	68.98	100.00
20. Kalimantan Barat	53.48	1.05	13.08	34.03	1.13	8.44	11.21	100.00
21. Kalimantan Tengah	40.39	1.30	15.15	43.16	1.26	43.74	45.00	100.00
22. Kalimantan Selatan	46.68	0.88	11.62	22.22	0.06	76.41	57.87	100.00
23. Kalimantan Timur ¹	14.83	0.44	4.04	26.71	0.93	105.07	52.02	100.00
24. Sulawesi Utara	47.82	2.03	18.01	36.92	0.03	25.76	30.57	100.00
25. Sulawesi Tengah	50.38	1.79	12.94	42.38	2.87	30.27	40.63	100.00
26. Sulawesi Selatan	53.63	1.18	10.13	39.02	1.86	20.96	26.78	100.00
27. Sulawesi Tenggara	47.70	1.04	14.76	41.11	0.45	10.82	15.88	100.00
28. Gorontalo	60.63	0.71	21.90	33.15	1.74	24.19	42.32	100.00
29. Sulawesi Barat	51.20	0.74	16.29	27.80	0.35	51.09	47.47	100.00
30. Maluku	66.88	2.31	42.60	30.35	0.50	20.87	63.51	100.00
31. Maluku Utara	58.74	1.22	31.44	28.26	(1.15)	85.09	103.60	100.00
32. Papua Barat	25.61	0.85	17.43	19.17	1.84	76.93	41.83	100.00
33. Papua	40.82	1.61	19.28	27.07	0.10	28.30	17.18	100.00
Indonesia	54.39	1.10	8.64	32.49	1.26	45.05	41.66	100.00

Tabel/Table 193
Laju Pertumbuhan Produk Domestik Regional Bruto
Atas Dasar Harga Berlaku Menurut Provinsi, 2011-2015 (Persen)/
Growth Rate of Gross Regional Domestic Product
at Current Market Prices by Provinces, 2011-2015 (Percent)

Provinsi/ Provinces	Laju Pertumbuhan/Growth Rate					Rata-rata/ Average 2011-2015
	2011	2012	2013	2014*)	2015**)	
(1)	(2)	(3)	(4)	(5)	(6)	(7)
1. Aceh	6.57	5.85	5.92	5.52	0.92	4.96
2. Sumatera Utara	13.88	10.63	12.55	11.18	9.53	11.55
3. Sumatera Barat	13.00	10.75	11.77	12.25	8.44	11.24
4. Riau	24.98	15.00	8.77	11.83	(3.97)	11.32
5. Jambi	14.24	11.15	12.95	11.41	7.11	11.37
6. Sumatera Selatan	16.83	11.73	10.69	9.19	8.69	11.43
7. Bengkulu	13.57	12.45	12.04	11.90	10.90	12.17
8. Lampung	12.94	10.17	9.10	13.00	9.61	10.97
9. Kepulauan Bangka Belitung	14.87	11.14	10.99	13.33	6.80	11.43
10. Kepulauan Riau	14.11	14.12	12.72	11.26	11.91	12.82
Sumatera/Sumatera	16.48	11.95	10.50	11.12	5.18	11.05
11. DKI Jakarta	13.86	11.86	12.96	13.79	12.68	13.03
12. Jawa Barat	12.68	10.44	11.59	10.11	10.01	10.97
13. Jawa Tengah	11.13	8.95	10.00	11.47	9.61	10.23
14. DI Yogyakarta	10.34	8.24	9.94	9.31	9.23	9.41
15. Jawa Timur	13.12	11.44	10.71	11.38	9.75	11.28
16. Banten	12.79	10.47	11.71	13.40	11.54	11.98
Jawa/Jawa	12.83	10.82	11.49	11.89	10.75	11.55
17. Bali	11.59	12.79	13.92	16.35	13.29	13.59
18. Nusa Tenggara Barat	(2.78)	1.24	6.66	10.94	25.86	8.38
19. Nusa Tenggara Timur	11.33	12.45	11.72	11.86	11.42	11.76
Bali dan Kep. Nusa Tenggara/ Bali and Nusa Tenggara Archipelago	6.68	9.16	11.35	13.85	16.22	11.45
20. Kalimantan Barat	12.39	10.58	10.92	11.57	10.97	11.29
21. Kalimantan Tengah	16.52	11.47	11.62	9.68	11.42	12.14
22. Kalimantan Selatan	15.80	8.04	8.56	10.39	7.52	10.06
23. Kalimantan Timur ¹	34.41	6.90	3.81	2.58	(3.71)	8.80
Kalimantan/Kalimantan	27.06	7.89	6.01	5.45	1.35	9.55
24. Sulawesi Utara	10.87	11.39	11.31	13.38	13.23	12.04
25. Sulawesi Tengah	17.32	14.69	14.65	13.05	19.20	15.78
26. Sulawesi Selatan	15.31	15.28	13.38	15.76	14.06	14.76
27. Sulawesi Tenggara	15.20	16.03	9.81	10.66	11.61	12.66
28. Gorontalo	12.48	13.00	12.50	13.85	13.28	13.02
29. Sulawesi Barat	17.49	12.07	11.59	16.69	12.06	13.98
Sulawesi/Sulawesi	14.92	14.49	12.67	14.31	14.27	14.13
30. Maluku	15.95	15.42	12.86	13.72	8.50	13.29
31. Maluku Utara	13.98	13.25	10.85	12.16	10.75	12.20
32. Papua Barat	6.99	7.16	11.76	9.84	8.04	8.76
33. Papua	(2.36)	4.27	8.90	8.69	13.92	6.69
Kep. Maluku dan Papua/ Maluku Archipelago and Papua	2.86	6.99	10.23	9.91	11.54	8.31
Kawasan Barat Indonesia/ West Region of Indonesia	13.82	11.17	11.25	11.75	9.23	11.44
Kawasan Timur Indonesia/ East Region of Indonesia	17.91	9.43	8.67	9.10	8.06	10.63
Jumlah 33 Provinsi/Total of 33 Provinces	14.58	10.84	10.76	11.26	9.02	11.29

Tabel/Table 194
Laju Pertumbuhan Pengeluaran Konsumsi Rumah Tangga
Atas Dasar Harga Berlaku Menurut Provinsi, 2011-2015 (Persen)/
Growth Rate of Households Consumption Expenditure
at Current Market Prices by Provinces, 2011-2015 (Percent)

Provinsi/ Provinces	Laju Pertumbuhan/Growth Rate					Rata-rata/ Average 2011-2015
	2011	2012	2013	2014*)	2015**)	
(1)	(2)	(3)	(4)	(5)	(6)	(7)
1. Aceh	7.26	6.91	8.25	8.01	7.93	7.67
2. Sumatera Utara	11.11	12.41	12.87	12.12	8.59	11.42
3. Sumatera Barat	10.51	9.93	11.18	9.98	9.40	10.20
4. Riau	20.09	15.93	15.08	15.55	12.65	15.86
5. Jambi	9.03	10.88	9.72	12.09	6.81	9.71
6. Sumatera Selatan	16.38	12.84	14.80	10.03	6.46	12.10
7. Bengkulu	13.20	13.35	13.12	13.26	12.53	13.09
8. Lampung	14.83	11.25	9.34	10.56	10.67	11.33
9. Kepulauan Bangka Belitung	12.08	12.37	14.05	13.50	11.48	12.70
10. Kepulauan Riau	11.14	10.05	12.59	13.61	15.05	12.49
Sumatera/Sumatera	13.37	12.10	12.52	11.83	9.58	11.88
11. DKI Jakarta	11.92	13.46	15.97	12.89	9.22	12.69
12. Jawa Barat	10.09	9.40	10.66	8.44	11.64	10.05
13. Jawa Tengah	10.34	10.46	9.58	9.59	8.72	9.74
14. DI Yogyakarta	14.53	12.21	15.58	9.99	9.24	12.31
15. Jawa Timur	11.71	11.13	10.92	10.21	7.22	10.24
16. Banten	8.05	11.33	8.65	6.58	7.92	8.51
Jawa/Jawa	10.94	11.24	11.91	10.19	9.12	10.68
17. Bali	12.54	10.21	5.83	9.78	12.95	10.26
18. Nusa Tenggara Barat	11.34	11.61	7.25	9.46	6.34	9.20
19. Nusa Tenggara Timur	13.18	11.15	11.03	7.63	9.96	10.59
Bali dan Kep. Nusa Tenggara/ Bali and Nusa Tenggara Archipelago	12.31	10.92	7.67	9.09	9.98	9.99
20. Kalimantan Barat	12.06	11.63	12.50	10.25	9.38	11.16
21. Kalimantan Tengah	11.44	11.18	9.31	9.90	11.50	10.66
22. Kalimantan Selatan	10.34	8.53	8.53	10.93	9.76	9.62
23. Kalimantan Timur ¹	28.00	13.85	12.02	9.41	8.11	14.28
Kalimantan/Kalimantan	16.46	11.59	10.96	10.06	9.33	11.68
24. Sulawesi Utara	10.25	10.26	6.06	11.30	14.58	10.49
25. Sulawesi Tengah	10.60	12.20	12.19	14.94	10.16	12.02
26. Sulawesi Selatan	13.93	14.21	13.07	12.64	12.91	13.36
27. Sulawesi Tenggara	10.95	14.79	12.63	10.55	8.98	11.58
28. Gorontalo	12.42	12.25	12.17	12.29	13.50	12.53
29. Sulawesi Barat	12.25	8.46	10.12	8.94	12.88	10.53
Sulawesi/Sulawesi	12.41	13.10	11.85	12.38	12.21	12.39
30. Maluku	10.48	17.50	11.93	16.84	13.30	14.01
31. Maluku Utara	9.64	9.27	10.42	9.32	10.95	9.92
32. Papua Barat	5.51	6.89	8.75	10.03	12.63	8.76
33. Papua	14.16	11.95	14.27	14.24	9.78	12.88
Kep. Maluku dan Papua/ Maluku Archipelago and Papua	11.61	11.83	12.60	13.53	10.93	12.10
Kawasan Barat Indonesia/ West Region of Indonesia	11.52	11.42	11.96	10.57	9.29	10.95
Kawasan Timur Indonesia/ East Region of Indonesia	13.56	12.18	11.24	11.25	10.51	11.75
Jumlah 33 Provinsi/Total of 33 Provinces	11.80	11.53	11.86	10.66	9.46	11.06

Tabel/Table 195

Laju Pertumbuhan Pengeluaran Konsumsi Makanan dan Minuman Setain Restoran
Atas Dasar Harga Berlaku Menurut Provinsi, 2011-2015 (Persen)/
Growth Rate of Food and Beverages Consumption Expenditure except restaurants
at Current Market Prices by Provinces, 2011-2015 (Percent)

Provinsi/ Provinces	Laju Pertumbuhan/Growth Rate					Rata-rata/ Average 2011-2015
	2011	2012	2013	2014*)	2015**)	
(1)	(2)	(3)	(4)	(5)	(6)	(7)
1. Aceh	4.89	5.64	7.55	6.51	10.13	6.94
2. Sumatera Utara	8.59	10.10	12.44	12.19	8.39	10.34
3. Sumatera Barat	8.01	9.41	9.32	6.00	7.43	8.03
4. Riau	19.03	14.36	14.27	13.54	15.50	15.34
5. Jambi	8.46	11.75	10.12	12.59	6.40	9.86
6. Sumatera Selatan	16.15	14.34	16.96	11.17	3.01	12.33
7. Bengkulu	10.84	12.04	11.18	13.61	13.08	12.15
8. Lampung	17.45	11.79	10.40	9.23	8.96	11.56
9. Kepulauan Bangka Belitung	10.11	11.53	13.30	13.43	13.19	12.31
10. Kepulauan Riau	10.61	11.79	12.82	13.07	17.42	13.14
Sumatera/Sumatera	12.53	11.68	12.66	11.04	8.97	11.37
11. DKI Jakarta	10.79	12.23	15.00	11.91	11.31	12.25
12. Jawa Barat	13.04	13.03	13.58	12.25	12.90	12.96
13. Jawa Tengah	7.66	9.20	8.27	8.08	7.54	8.15
14. DI Yogyakarta	13.77	13.01	19.50	8.68	8.42	12.68
15. Jawa Timur	10.41	11.40	8.08	5.33	6.55	8.35
16. Banten	5.70	11.34	8.80	4.87	7.25	7.59
Jawa/Jawa	10.34	11.60	11.22	9.07	9.57	10.36
17. Bali	15.87	12.18	6.18	9.93	14.79	11.79
18. Nusa Tenggara Barat	10.58	10.55	1.06	10.01	5.88	7.62
19. Nusa Tenggara Timur	9.52	13.20	4.84	2.56	10.34	8.09
Bali dan Kep. Nusa Tenggara/ Bali and Nusa Tenggara Archipelago	12.07	11.89	3.98	7.78	10.42	9.23
20. Kalimantan Barat	11.98	12.42	11.98	8.52	9.63	10.91
21. Kalimantan Tengah	8.42	9.67	8.49	7.80	7.67	8.41
22. Kalimantan Selatan	8.54	9.25	8.08	11.95	10.18	9.60
23. Kalimantan Timur ¹	31.24	14.57	12.37	7.89	12.37	15.69
Kalimantan/Kalimantan	15.13	11.84	10.67	8.95	10.21	11.36
24. Sulawesi Utara	8.05	8.45	2.67	8.75	13.65	8.32
25. Sulawesi Tengah	9.24	14.14	11.08	14.46	10.67	11.92
26. Sulawesi Selatan	10.00	13.54	13.34	10.87	13.79	12.31
27. Sulawesi Tenggara	9.06	17.63	13.51	10.80	9.01	12.00
28. Gorontalo	11.27	12.03	11.31	11.32	14.13	12.01
29. Sulawesi Barat	13.72	8.28	10.78	6.69	13.52	10.60
Sulawesi/Sulawesi	9.78	13.16	11.51	11.02	12.60	11.62
30. Maluku	12.34	19.84	9.24	18.87	14.89	15.04
31. Maluku Utara	7.77	7.63	7.72	5.66	11.18	7.99
32. Papua Barat	3.48	7.81	9.68	7.77	11.85	8.12
33. Papua	13.97	12.11	14.19	14.32	11.03	13.12
Kep. Maluku dan Papua/ Maluku Archipelago and Papua	11.11	12.40	11.63	13.24	12.00	12.07
Kawasan Barat Indonesia/ West Region of Indonesia	11.06	11.64	11.57	9.67	9.46	10.68
Kawasan Timur Indonesia/ East Region of Indonesia	11.69	12.42	10.05	10.13	11.15	11.09
Jumlah 33 Provinsi/Total of 33 Provinces	11.17	11.77	11.31	9.75	9.75	10.75

Tabel/Table 196

Laju Pertumbuhan Pengeluaran Konsumsi Pakaian dan Alas Kaki
Atas Dasar Harga Berlaku Menurut Provinsi, 2011-2015 (Persen)/
Growth Rate of Clothing and Footwear Consumption Expenditure
at Current Market Prices by Provinces, 2011-2015 (Percent)

Provinsi/ Provinces	Laju Pertumbuhan/Growth Rate					Rata-rata/ Average 2011-2015
	2011	2012	2013	2014*)	2015**)	
(1)	(2)	(3)	(4)	(5)	(6)	(7)
1. Aceh	14.76	5.45	11.69	9.53	7.05	9.70
2. Sumatera Utara	8.89	6.62	14.38	11.16	9.86	10.18
3. Sumatera Barat	11.46	7.31	13.34	9.61	7.31	9.80
4. Riau	20.88	16.52	12.97	20.58	12.15	16.62
5. Jambi	13.19	11.27	5.39	9.70	1.91	8.29
6. Sumatera Selatan	22.71	7.30	13.15	9.70	8.28	12.23
7. Bengkulu	20.75	11.01	18.38	15.09	12.59	15.57
8. Lampung	10.12	10.00	6.21	10.25	5.87	8.49
9. Kepulauan Bangka Belitung	13.73	12.24	14.42	14.33	7.13	12.37
10. Kepulauan Riau	12.68	3.59	6.87	9.82	10.74	8.74
Sumatera/Sumatera	14.37	8.60	11.57	11.83	8.70	11.02
11. DKI Jakarta	12.00	3.32	11.83	12.04	5.92	9.02
12. Jawa Barat	5.91	11.72	9.74	3.40	13.78	8.91
13. Jawa Tengah	10.86	0.78	4.58	8.09	7.75	6.41
14. DI Yogyakarta	15.79	12.92	6.21	6.98	11.12	10.60
15. Jawa Timur	17.55	11.94	6.49	7.19	5.41	9.72
16. Banten	13.41	7.45	6.24	4.18	8.08	7.87
Jawa/Jawa	11.68	7.76	8.05	7.06	8.42	8.59
17. Bali	15.86	3.65	8.42	4.01	(0.49)	6.29
18. Nusa Tenggara Barat	6.69	13.96	4.58	6.42	4.79	7.29
19. Nusa Tenggara Timur	29.83	12.00	10.99	(5.11)	12.12	11.97
Bali dan Kep. Nusa Tenggara/ Bali and Nusa Tenggara Archipelago	16.51	9.79	7.92	1.76	5.33	8.26
20. Kalimantan Barat	11.09	9.15	(0.12)	12.58	7.82	8.11
21. Kalimantan Tengah	13.28	11.76	8.90	8.90	7.88	10.15
22. Kalimantan Selatan	13.50	9.26	5.80	6.52	10.59	9.13
23. Kalimantan Timur ¹	21.33	11.97	7.97	5.65	12.36	11.86
Kalimantan/Kalimantan	14.65	10.33	5.16	8.35	9.81	9.66
24. Sulawesi Utara	20.67	(21.62)	9.38	17.32	17.24	8.60
25. Sulawesi Tengah	13.15	4.55	11.92	14.99	12.63	11.45
26. Sulawesi Selatan	25.57	14.94	14.38	13.72	13.00	16.32
27. Sulawesi Tenggara	10.05	10.08	10.84	11.48	11.90	10.87
28. Gorontalo	13.30	11.28	14.06	15.00	10.58	12.84
29. Sulawesi Barat	6.69	7.00	7.85	14.22	13.58	9.87
Sulawesi/Sulawesi	19.77	11.64	13.32	13.84	12.71	14.26
30. Maluku	11.67	11.87	16.54	15.03	9.16	12.86
31. Maluku Utara	19.84	5.45	12.96	15.51	12.28	13.21
32. Papua Barat	5.07	3.79	4.67	11.19	10.60	7.06
33. Papua	16.82	11.30	12.44	14.89	11.39	13.37
Kep. Maluku dan Papua/ Maluku Archipelago and Papua	15.06	9.72	12.80	14.75	10.97	12.66
Kawasan Barat Indonesia/ West Region of Indonesia	12.40	7.92	8.96	8.27	8.40	9.19
Kawasan Timur Indonesia/ East Region of Indonesia	16.97	11.16	9.67	10.20	10.95	11.79
Jumlah 33 Provinsi/Total of 33 Provinces	12.97	8.34	9.05	8.53	8.74	9.53

Tabel/Table 197
Laju Pertumbuhan Pengeluaran Konsumsi Perumahan dan Perlengkapan Rumah Tangga
Atas Dasar Harga Berlaku Menurut Provinsi, 2011-2015 (Persen)/
Growth Rate of Housing and Household Equipment Consumption Expenditure
at Current Market Prices by Provinces, 2011-2015 (Percent)

Provinsi/ Provinces	Laju Pertumbuhan/Growth Rate					Rata-rata/ Average 2011-2015
	2011	2012	2013	2014*)	2015**)	
(1)	(2)	(3)	(4)	(5)	(6)	(7)
1. Aceh	6.03	10.03	8.46	7.16	7.95	7.93
2. Sumatera Utara	11.88	11.33	11.91	11.47	11.02	11.52
3. Sumatera Barat	12.60	8.34	16.31	18.09	9.46	12.96
4. Riau	21.93	15.55	12.14	19.47	11.68	16.15
5. Jambi	6.39	14.76	10.83	19.63	8.03	11.93
6. Sumatera Selatan	15.96	11.68	15.64	7.89	13.72	12.98
7. Bengkulu	16.58	14.78	17.73	13.42	10.81	14.66
8. Lampung	12.69	8.13	7.52	8.26	12.83	9.89
9. Kepulauan Bangka Belitung	15.73	15.64	17.35	14.08	10.02	14.56
10. Kepulauan Riau	7.98	7.33	9.07	14.42	14.80	10.72
Sumatera/Sumatera	12.89	11.50	12.14	12.67	11.33	12.11
11. DKI Jakarta	7.83	12.56	19.36	11.99	7.27	11.80
12. Jawa Barat	5.38	5.75	11.75	5.02	14.05	8.39
13. Jawa Tengah	11.05	10.74	11.70	12.96	7.81	10.85
14. DI Yogyakarta	16.63	11.75	15.50	12.93	12.13	13.79
15. Jawa Timur	10.05	10.89	11.85	8.40	6.43	9.52
16. Banten	9.22	10.35	5.44	3.93	9.82	7.75
Jawa/Jawa	8.43	10.29	14.00	9.42	8.79	10.18
17. Bali	14.93	10.08	7.25	11.39	12.95	11.32
18. Nusa Tenggara Barat	10.05	11.23	13.62	12.31	11.41	11.73
19. Nusa Tenggara Timur	15.11	12.15	12.52	10.40	3.09	10.66
Bali dan Kep. Nusa Tenggara/ Bali and Nusa Tenggara Archipelago	13.22	11.06	10.98	11.44	9.60	11.26
20. Kalimantan Barat	10.36	15.15	16.26	9.91	8.10	11.96
21. Kalimantan Tengah	13.89	15.62	13.50	9.45	15.14	13.52
22. Kalimantan Selatan	10.23	6.47	7.17	8.49	8.68	8.21
23. Kalimantan Timur ¹	24.86	9.41	10.15	9.29	8.97	12.54
Kalimantan/Kalimantan	17.17	10.86	11.38	9.31	9.58	11.66
24. Sulawesi Utara	14.35	17.96	6.50	16.48	18.21	14.70
25. Sulawesi Tengah	8.99	13.68	14.61	15.58	8.14	12.20
26. Sulawesi Selatan	17.22	14.09	11.76	13.45	12.18	13.74
27. Sulawesi Tenggara	8.19	10.46	11.00	10.49	4.80	8.99
28. Gorontalo	13.17	13.66	13.30	13.27	12.33	13.14
29. Sulawesi Barat	10.49	11.71	9.48	11.26	13.18	11.22
Sulawesi/Sulawesi	13.08	13.62	11.69	13.61	10.84	12.57
30. Maluku	11.77	15.74	16.25	10.57	11.34	13.13
31. Maluku Utara	13.03	10.98	17.83	14.14	11.82	13.56
32. Papua Barat	6.12	4.30	6.15	19.96	10.81	9.47
33. Papua	13.20	10.52	14.40	15.64	11.81	13.11
Kep. Maluku dan Papua/ Maluku Archipelago and Papua	11.88	10.46	13.90	15.21	11.60	12.61
Kawasan Barat Indonesia/ West Region of Indonesia	9.41	10.52	13.50	10.10	9.38	10.58
Kawasan Timur Indonesia/ East Region of Indonesia	14.17	11.88	12.13	11.87	9.89	11.99
Jumlah 33 Provinsi/Total of 33 Provinces	10.02	10.71	13.32	10.34	9.45	10.77

Tabel/ Table 198
Laju Pertumbuhan Pengeluaran Konsumsi Kesehatan dan Pendidikan
Atas Dasar Harga Berlaku Menurut Provinsi, 2011-2015 (Persen)/
Growth Rate of Health and Education Consumption Expenditure
at Current Market Prices by Provinces, 2011-2015 (Percent)

Provinsi/ Provinces	Laju Pertumbuhan/Growth Rate					Rata-rata/ Average 2011-2015
	2011	2012	2013	2014*)	2015**)	
(1)	(2)	(3)	(4)	(5)	(6)	(7)
1. Aceh	12.35	9.68	8.23	8.03	7.53	9.17
2. Sumatera Utara	11.27	12.49	12.90	13.93	8.95	11.91
3. Sumatera Barat	10.30	13.24	12.27	12.26	12.53	12.12
4. Riau	18.23	8.21	14.58	20.82	11.50	14.67
5. Jambi	11.64	13.02	7.61	8.91	0.84	8.40
6. Sumatera Selatan	19.76	13.71	14.96	4.66	11.66	12.95
7. Bengkulu	16.33	13.54	12.91	12.55	11.72	13.41
8. Lampung	15.10	16.12	7.27	8.17	11.51	11.64
9. Kepulauan Bangka Belitung	8.99	12.77	12.88	13.56	12.78	12.20
10. Kepulauan Riau	16.44	15.17	12.98	15.50	13.78	14.77
Sumatera/Sumatera	14.39	12.80	11.93	11.55	9.97	12.13
11. DKI Jakarta	8.38	10.86	8.86	14.19	6.08	9.67
12. Jawa Barat	6.68	5.86	10.13	7.18	8.32	7.64
13. Jawa Tengah	8.48	10.30	7.41	11.50	8.75	9.29
14. DI Yogyakarta	15.19	11.00	13.42	10.62	9.21	11.89
15. Jawa Timur	21.51	17.05	9.43	6.04	14.12	13.63
16. Banten	11.97	15.27	10.66	3.61	8.33	9.97
Jawa/Jawa	11.66	11.59	9.30	8.92	9.52	10.20
17. Bali	8.31	6.61	3.98	6.42	20.18	9.10
18. Nusa Tenggara Barat	12.98	15.41	8.52	5.47	6.13	9.70
19. Nusa Tenggara Timur	16.64	5.35	13.97	12.94	17.24	13.23
Bali dan Kep. Nusa Tenggara/ Bali and Nusa Tenggara Archipelago	11.92	9.55	8.03	7.63	14.07	10.24
20. Kalimantan Barat	17.34	11.42	13.03	14.39	9.40	13.12
21. Kalimantan Tengah	9.49	16.48	7.62	6.32	12.06	10.39
22. Kalimantan Selatan	9.47	7.79	7.04	10.00	10.86	9.03
23. Kalimantan Timur ¹	26.54	18.37	11.84	12.52	2.91	14.44
Kalimantan/Kalimantan	18.04	14.18	10.47	11.61	7.01	12.26
24. Sulawesi Utara	21.54	18.92	0.73	11.99	12.06	13.05
25. Sulawesi Tengah	15.76	14.23	12.21	12.96	13.64	13.76
26. Sulawesi Selatan	23.43	16.74	11.34	14.02	13.78	15.86
27. Sulawesi Tenggara	13.88	18.25	9.16	9.37	6.45	11.42
28. Gorontalo	13.75	13.31	13.23	14.90	12.29	13.50
29. Sulawesi Barat	6.60	8.67	8.67	10.89	8.44	8.65
Sulawesi/Sulawesi	19.95	16.46	10.00	13.04	12.48	14.39
30. Maluku	12.19	14.02	16.72	18.14	10.13	14.24
31. Maluku Utara	7.49	6.52	10.18	13.96	11.72	9.97
32. Papua Barat	7.56	8.22	5.54	8.69	14.07	8.81
33. Papua	12.53	9.36	11.84	13.62	9.38	11.35
Kep. Maluku dan Papua/ Maluku Archipelago and Papua	10.90	10.10	12.20	14.46	10.54	11.64
Kawasan Barat Indonesia/ West Region of Indonesia	12.25	11.79	9.85	9.53	9.80	10.64
Kawasan Timur Indonesia/ East Region of Indonesia	17.46	14.34	10.45	12.07	10.49	12.96
Jumlah 33 Provinsi/Total of 33 Provinces	13.01	12.18	9.94	9.93	9.91	10.99

Tabel/ Table 199
Laju Pertumbuhan Pengeluaran Konsumsi Transportasi dan Komunikasi
Atas Dasar Harga Berlaku Menurut Provinsi, 2011-2015 (Persen)/
Growth Rate of Transportation and Communication Consumption Expenditure
at Current Market Prices by Provinces, 2011-2015 (Percent)

Provinsi/ Provinces	Laju Pertumbuhan/Growth Rate					Rata-rata/ Average 2011-2015
	2011	2012	2013	2014*)	2015**)	
(1)	(2)	(3)	(4)	(5)	(6)	(7)
1. Aceh	8.73	6.59	7.74	9.66	4.43	7.43
2. Sumatera Utara	14.22	17.08	13.43	10.79	6.65	12.43
3. Sumatera Barat	11.09	9.95	11.11	13.75	11.88	11.56
4. Riau	20.83	18.61	17.47	14.62	9.91	16.29
5. Jambi	8.31	5.37	10.40	8.34	12.68	9.02
6. Sumatera Selatan	9.80	8.37	7.72	15.27	10.56	10.34
7. Bengkulu	14.24	16.34	14.15	11.67	13.36	13.95
8. Lampung	8.68	10.40	6.82	19.83	14.67	12.08
9. Kepulauan Bangka Belitung	16.23	12.65	14.56	15.94	10.32	13.94
10. Kepulauan Riau	10.35	8.58	16.07	13.71	12.57	12.26
Sumatera/Sumatera	13.42	13.19	12.67	13.33	9.80	12.48
11. DKI Jakarta	10.77	13.13	14.39	12.92	11.93	12.63
12. Jawa Barat	10.12	6.70	8.61	6.34	11.54	8.66
13. Jawa Tengah	14.74	13.73	11.39	8.83	10.30	11.80
14. DI Yogyakarta	12.56	11.36	12.97	10.36	7.92	11.03
15. Jawa Timur	8.52	7.60	14.01	17.54	6.98	10.93
16. Banten	3.97	10.40	11.51	11.73	7.23	8.97
Jawa/Jawa	10.26	9.99	12.09	11.53	10.05	10.78
17. Bali	5.44	6.87	4.44	14.96	4.76	7.29
18. Nusa Tenggara Barat	13.44	8.99	13.40	10.19	0.99	9.40
19. Nusa Tenggara Timur	14.80	9.70	22.05	11.93	5.52	12.80
Bali dan Kep. Nusa Tenggara/ Bali and Nusa Tenggara Archipelago	10.71	8.42	12.86	12.43	3.87	9.66
20. Kalimantan Barat	8.97	4.64	16.82	17.39	10.20	11.61
21. Kalimantan Tengah	15.41	10.44	9.09	15.68	17.46	13.61
22. Kalimantan Selatan	12.11	8.26	11.11	11.38	8.06	10.19
23. Kalimantan Timur ¹	24.68	12.37	11.01	10.97	(0.32)	11.74
Kalimantan/Kalimantan	15.95	9.28	11.86	13.20	7.27	11.51
24. Sulawesi Utara	8.18	8.72	12.08	12.28	15.50	11.35
25. Sulawesi Tengah	9.70	6.82	14.33	16.05	8.10	11.00
26. Sulawesi Selatan	11.60	13.05	14.02	14.58	10.57	12.76
27. Sulawesi Tenggara	12.31	10.06	13.82	11.09	12.82	12.02
28. Gorontalo	13.27	11.80	13.03	11.44	14.53	12.81
29. Sulawesi Barat	7.69	4.91	11.15	12.61	11.99	9.67
Sulawesi/Sulawesi	10.72	10.79	13.53	13.76	11.59	12.08
30. Maluku	(7.48)	11.93	15.29	12.60	11.96	8.86
31. Maluku Utara	11.14	13.29	13.70	12.89	8.97	12.00
32. Papua Barat	7.98	7.22	11.92	8.41	17.01	10.51
33. Papua	14.99	12.08	16.23	13.50	6.57	12.67
Kep. Maluku dan Papua/ Maluku Archipelago and Papua	11.21	11.51	15.20	12.64	8.72	11.86
Kawasan Barat Indonesia/ West Region of Indonesia	10.81	10.58	12.12	11.93	9.94	11.08
Kawasan Timur Indonesia/ East Region of Indonesia	12.84	10.20	13.80	13.07	8.77	11.74
Jumlah 33 Provinsi/Total of 33 Provinces	11.04	10.54	12.32	12.06	9.81	11.15

Tabel/Table 200

**Laju Pertumbuhan Pengeluaran Konsumsi Restoran dan Hotel
Atas Dasar Harga Berlaku Menurut Provinsi, 2011-2015 (Persen)/
Growth Rate of Hotels and Restaurants Consumption Expenditure
at Current Market Prices by Provinces, 2011-2015 (Percent)**

Provinsi/ Provinces	Laju Pertumbuhan/Growth Rate					Rata-rata/ Average 2011-2015
	2011	2012	2013	2014*)	2015**)	
(1)	(2)	(3)	(4)	(5)	(6)	(7)
1. Aceh	11.45	9.31	8.38	12.29	4.60	9.21
2. Sumatera Utara	14.17	18.62	14.06	14.97	9.01	14.17
3. Sumatera Barat	15.49	12.75	12.89	12.37	9.85	12.67
4. Riau	15.86	22.81	20.80	29.22	12.21	20.18
5. Jambi	17.84	18.80	9.44	7.59	5.15	11.76
6. Sumatera Selatan	19.92	14.54	14.37	6.43	10.37	13.13
7. Bengkulu	13.95	15.47	13.35	12.76	7.70	12.65
8. Lampung	3.74	12.15	17.51	3.84	15.66	10.58
9. Kepulauan Bangka Belitung	8.55	10.85	11.81	9.19	8.97	9.87
10. Kepulauan Riau	12.93	12.60	15.17	22.09	18.82	16.32
Sumatera/Sumatera	14.26	16.23	14.41	13.41	9.98	13.66
11. DKI Jakarta	13.60	19.52	20.58	13.33	5.65	14.54
12. Jawa Barat	6.64	7.84	6.33	5.32	3.65	5.95
13. Jawa Tengah	7.49	9.83	11.63	13.40	10.83	10.64
14. DI Yogyakarta	15.77	12.80	8.66	12.40	8.18	11.56
15. Jawa Timur	13.47	14.07	14.49	13.16	8.29	12.69
16. Banten	9.21	13.99	7.63	13.40	9.19	10.68
Jawa/Jawa	11.48	14.37	14.64	12.16	7.04	11.94
17. Bali	12.13	12.34	6.30	6.40	12.58	9.95
18. Nusa Tenggara Barat	10.63	18.93	12.78	9.60	8.27	12.04
19. Nusa Tenggara Timur	13.01	5.00	2.19	17.67	104.62	28.50
Bali dan Kep. Nusa Tenggara/ Bali and Nusa Tenggara Archipelago	11.99	12.64	6.91	7.69	19.19	11.68
20. Kalimantan Barat	14.76	14.14	13.24	5.62	7.30	11.01
21. Kalimantan Tengah	14.89	10.89	10.37	17.76	18.81	14.54
22. Kalimantan Selatan	10.77	8.44	9.15	13.58	12.88	10.96
23. Kalimantan Timur ¹	24.35	17.54	19.27	11.85	12.20	17.04
Kalimantan/Kalimantan	17.79	14.32	15.00	10.34	11.05	13.70
24. Sulawesi Utara	13.74	11.86	7.98	15.36	16.38	13.06
25. Sulawesi Tengah	15.82	10.85	9.58	15.83	13.70	13.16
26. Sulawesi Selatan	21.41	19.64	11.93	15.30	14.48	16.55
27. Sulawesi Tenggara	9.31	12.08	10.59	11.08	12.43	11.10
28. Gorontalo	10.71	11.19	11.22	13.75	9.39	11.25
29. Sulawesi Barat	8.73	8.54	9.46	9.27	10.65	9.33
Sulawesi/Sulawesi	17.75	16.45	11.00	14.78	14.17	14.83
30. Maluku	11.34	15.35	18.63	9.55	11.90	13.35
31. Maluku Utara	15.13	17.53	12.87	11.66	9.39	13.32
32. Papua Barat	7.53	5.69	8.26	12.09	16.17	9.95
33. Papua	11.96	14.98	13.07	12.60	8.14	12.15
Kep. Maluku dan Papua/ Maluku Archipelago and Papua	11.66	14.29	13.20	12.16	9.32	12.12
Kawasan Barat Indonesia/ West Region of Indonesia	11.80	14.52	14.38	12.15	7.51	12.07
Kawasan Timur Indonesia/ East Region of Indonesia	16.19	14.86	13.07	12.03	14.12	14.05
Jumlah 33 Provinsi/Total of 33 Provinces	12.16	14.55	14.27	12.14	8.07	12.24

Tabel/Table 201
Laju Pertumbuhan Pengeluaran Konsumsi Lainnya
Atas Dasar Harga Berlaku Menurut Provinsi, 2011-2015 (Persen)/
Growth Rate of Miscellaneous Goods and Services
at Current Market Prices by Provinces, 2011-2015 (Percent)

Provinsi/ Provinces	Laju Pertumbuhan/Growth Rate					Rata-rata/ Average 2011-2015
	2011	2012	2013	2014*)	2015**)	
(1)	(2)	(3)	(4)	(5)	(6)	(7)
1. Aceh	11.73	9.64	13.62	12.63	7.42	11.01
2. Sumatera Utara	17.49	9.17	13.71	12.79	10.10	12.65
3. Sumatera Barat	25.22	12.68	14.68	11.70	12.89	15.43
4. Riau	28.55	18.52	7.65	13.13	10.31	15.63
5. Jambi	22.31	10.18	8.15	13.39	(8.62)	9.08
6. Sumatera Selatan	26.60	12.09	6.74	(2.00)	10.68	10.82
7. Bengkulu	13.98	14.00	12.52	16.17	14.87	14.31
8. Lampung	24.70	8.04	11.57	7.91	13.54	13.15
9. Kepulauan Bangka Belitung	17.10	10.29	12.74	6.57	11.22	11.58
10. Kepulauan Riau	16.26	8.11	11.42	13.92	12.43	12.43
Sumatera/Sumatera	21.96	11.21	10.99	9.22	10.52	12.78
11. DKI Jakarta	32.87	16.24	14.41	16.89	8.15	17.71
12. Jawa Barat	14.49	12.41	6.40	9.45	9.62	10.47
13. Jawa Tengah	28.08	19.29	10.38	8.78	10.51	15.41
14. DI Yogyakarta	25.73	11.85	9.88	10.46	12.93	14.17
15. Jawa Timur	17.79	8.44	10.01	13.34	3.00	10.52
16. Banten	32.02	11.80	6.16	(1.58)	6.93	11.07
Jawa/Jawa	23.43	13.19	10.52	12.60	7.40	13.43
17. Bali	13.48	10.14	3.90	8.19	21.91	11.52
18. Nusa Tenggara Barat	17.51	17.36	13.63	1.85	8.98	11.87
19. Nusa Tenggara Timur	18.22	2.77	20.23	29.92	(16.17)	10.99
Bali dan Kep. Nusa Tenggara/ Bali and Nusa Tenggara Archipelago	15.35	11.32	9.18	9.17	11.34	11.27
20. Kalimantan Barat	20.95	13.22	2.98	18.78	14.57	14.10
21. Kalimantan Tengah	21.29	13.17	9.36	8.46	11.57	12.77
22. Kalimantan Selatan	16.55	8.65	7.49	7.07	9.84	9.92
23. Kalimantan Timur ¹	46.13	17.43	8.12	6.80	2.87	16.27
Kalimantan/Kalimantan	28.76	13.73	7.25	9.16	8.10	13.40
24. Sulawesi Utara	28.15	13.15	3.19	14.07	9.40	13.59
25. Sulawesi Tengah	27.08	10.80	9.27	17.20	10.00	14.87
26. Sulawesi Selatan	21.40	14.53	12.67	11.66	13.78	14.81
27. Sulawesi Tenggara	26.44	15.15	12.53	8.21	6.72	13.81
28. Gorontalo	16.45	13.84	11.99	14.26	14.38	14.18
29. Sulawesi Barat	38.33	15.03	3.78	8.08	13.95	15.83
Sulawesi/Sulawesi	23.85	14.04	11.06	11.89	11.81	14.53
30. Maluku	16.31	13.70	14.26	15.88	9.07	13.85
31. Maluku Utara	11.93	15.11	13.68	14.41	13.39	13.70
32. Papua Barat	12.17	3.71	1.70	16.70	7.50	8.36
33. Papua	19.12	10.89	12.80	16.10	7.19	13.22
Kep. Maluku dan Papua/ Maluku Archipelago and Papua	16.57	10.19	10.95	16.00	8.15	12.37
Kawasan Barat Indonesia/ West Region of Indonesia	22.93	12.79	10.45	11.95	8.20	13.27
Kawasan Timur Indonesia/ East Region of Indonesia	23.36	13.19	10.40	11.40	8.50	13.37
Jumlah 33 Provinsi/Total of 33 Provinces	22.99	12.84	10.44	11.88	8.24	13.28

Tabel/Table 202
Laju Pertumbuhan Pengeluaran Konsumsi Lembaga Swasta Nirlaba Yang Melayani Rumah Tangga
Atas Dasar Harga Berlaku Menurut Provinsi, 2011-2015 (Persen)/
Growth Rate of Non-profit Institutions Serving Households Consumption Expenditure
at Current Market Prices by Provinces, 2011-2015 (Percent)

Provinsi/ Provinces	Laju Pertumbuhan/Growth Rate					Rata-rata/ Average 2011-2015
	2011	2012	2013	2014*)	2015**)	
(1)	(2)	(3)	(4)	(5)	(6)	(7)
1. Aceh	6.20	9.96	14.18	23.83	2.97	11.43
2. Sumatera Utara	4.72	5.99	9.72	9.69	7.76	7.57
3. Sumatera Barat	9.02	10.12	18.35	17.06	8.02	12.51
4. Riau	14.46	15.91	18.01	20.83	6.66	15.17
5. Jambi	12.13	13.41	13.35	22.30	6.98	13.63
6. Sumatera Selatan	10.67	8.65	18.49	20.17	8.04	13.20
7. Bengkulu	8.55	11.33	11.14	18.79	0.34	10.03
8. Lampung	12.23	8.49	11.82	15.66	15.17	12.67
9. Kepulauan Bangka Belitung	13.02	17.85	17.93	21.73	14.77	17.06
10. Kepulauan Riau	11.44	13.14	13.57	18.14	15.11	14.28
Sumatera/Sumatera	9.02	9.46	14.15	17.17	7.99	11.56
11. DKI Jakarta	11.73	13.50	11.20	31.98	0.97	13.87
12. Jawa Barat	5.80	7.24	24.19	7.87	(3.06)	8.41
13. Jawa Tengah	8.04	13.89	16.68	16.34	6.06	12.20
14. DI Yogyakarta	22.02	12.31	17.19	19.99	7.56	15.81
15. Jawa Timur	25.53	10.03	20.16	10.81	6.94	14.69
16. Banten	12.00	6.99	9.40	16.03	9.25	10.73
Jawa/Jawa	13.90	11.65	15.93	20.33	3.07	12.98
17. Bali	12.69	12.47	34.83	14.68	11.62	17.26
18. Nusa Tenggara Barat	4.75	13.42	13.74	22.64	9.13	12.74
19. Nusa Tenggara Timur	0.09	22.41	13.45	24.38	9.28	13.92
Bali dan Kep. Nusa Tenggara/ Bali and Nusa Tenggara Archipelago	5.29	16.70	20.48	20.43	10.05	14.59
20. Kalimantan Barat	10.74	12.42	25.04	12.79	4.69	13.14
21. Kalimantan Tengah	13.93	14.45	15.68	13.90	13.32	14.26
22. Kalimantan Selatan	8.92	8.71	15.70	22.66	11.75	13.55
23. Kalimantan Timur ¹	35.43	10.27	36.15	18.47	17.39	23.54
Kalimantan/Kalimantan	18.88	11.33	25.38	16.92	12.57	17.02
24. Sulawesi Utara	9.04	12.87	4.88	12.29	7.22	9.26
25. Sulawesi Tengah	15.28	9.08	14.91	19.51	14.16	14.59
26. Sulawesi Selatan	11.40	12.41	18.54	25.31	10.41	15.61
27. Sulawesi Tenggara	9.68	3.83	4.49	14.57	1.90	6.89
28. Gorontalo	11.57	10.85	13.33	20.49	12.35	13.72
29. Sulawesi Barat	13.47	9.22	15.84	17.83	4.71	12.21
Sulawesi/Sulawesi	11.47	10.67	12.94	19.96	9.56	12.92
30. Maluku	9.13	8.76	11.88	11.30	10.98	10.41
31. Maluku Utara	11.78	14.19	14.13	16.44	11.53	13.61
32. Papua Barat	6.70	12.91	16.80	23.53	5.08	13.01
33. Papua	17.36	13.49	15.79	19.90	12.15	15.74
Kep. Maluku dan Papua/ Maluku Archipelago and Papua	13.91	12.58	15.10	18.62	10.96	14.23
Kawasan Barat Indonesia/ West Region of Indonesia	12.73	11.17	15.86	19.52	4.30	12.72
Kawasan Timur Indonesia/ East Region of Indonesia	12.20	12.45	16.79	19.43	10.61	14.30
Jumlah 33 Provinsi/Total of 33 Provinces	12.64	11.40	16.02	19.51	5.44	13.00

Tabel/Table 203
Laju Pertumbuhan Pengeluaran Konsumsi Pemerintah
Atas Dasar Harga Berlaku Menurut Provinsi, 2011-2015 (Persen)/
Growth Rate of General Government Consumption Expenditure
at Current Market Prices by Provinces, 2011-2015 (Percent)

Provinsi/ Provinces	Laju Pertumbuhan/Growth Rate					Rata-rata/ Average 2011-2015
	2011	2012	2013	2014*)	2015**)	
(1)	(2)	(3)	(4)	(5)	(6)	(7)
1. Aceh	16.51	10.30	17.90	6.32	13.08	12.82
2. Sumatera Utara	15.02	12.91	12.39	8.73	7.21	11.25
3. Sumatera Barat	10.90	11.47	11.36	10.65	12.66	11.41
4. Riau	15.25	7.66	7.48	(3.13)	14.25	8.30
5. Jambi	17.37	15.54	10.28	8.33	9.17	12.14
6. Sumatera Selatan	17.32	10.51	10.26	9.35	7.57	11.00
7. Bengkulu	9.37	10.51	10.89	16.22	15.55	12.51
8. Lampung	16.30	14.25	11.09	12.33	18.39	14.47
9. Kepulauan Bangka Belitung	15.97	13.79	14.32	9.88	9.87	12.76
10. Kepulauan Riau	12.74	13.98	12.92	12.09	12.97	12.94
Sumatera/Sumatera	15.03	11.67	12.01	8.11	11.57	11.68
11. DKI Jakarta	16.32	15.04	15.33	5.35	7.84	11.98
12. Jawa Barat	8.86	15.40	6.85	10.15	21.05	12.46
13. Jawa Tengah	11.76	11.39	12.53	9.03	14.01	11.74
14. DI Yogyakarta	12.10	8.54	13.74	12.60	10.42	11.48
15. Jawa Timur	18.01	22.21	8.16	5.15	12.41	13.19
16. Banten	18.09	13.04	12.44	4.23	13.69	12.30
Jawa/Jawa	14.61	15.65	11.96	6.75	12.02	12.20
17. Bali	16.65	14.64	13.45	(3.77)	11.04	10.40
18. Nusa Tenggara Barat	13.24	7.32	4.46	40.16	11.96	15.43
19. Nusa Tenggara Timur	16.32	14.52	7.05	20.54	15.12	14.71
Bali dan Kep. Nusa Tenggara/ Bali and Nusa Tenggara Archipelago	15.55	12.54	8.60	16.68	12.91	13.26
20. Kalimantan Barat	12.52	3.85	14.89	16.60	13.54	12.28
21. Kalimantan Tengah	14.53	14.35	10.65	13.48	16.67	13.93
22. Kalimantan Selatan	9.09	16.47	10.63	7.34	11.08	10.92
23. Kalimantan Timur ¹	32.58	14.88	19.03	18.52	2.61	17.52
Kalimantan/Kalimantan	18.48	12.53	14.63	14.70	9.29	13.93
24. Sulawesi Utara	19.65	10.25	11.16	13.49	15.94	14.10
25. Sulawesi Tengah	14.48	13.70	13.03	10.73	16.18	13.62
26. Sulawesi Selatan	14.16	11.21	9.93	10.36	15.08	12.15
27. Sulawesi Tenggara	25.56	3.64	8.58	7.52	8.52	10.76
28. Gorontalo	17.42	13.23	13.51	10.52	12.07	13.35
29. Sulawesi Barat	16.90	14.35	10.01	8.73	16.03	13.20
Sulawesi/Sulawesi	17.21	10.55	10.68	10.43	14.30	12.63
30. Maluku	29.73	9.48	7.00	9.41	19.61	15.05
31. Maluku Utara	23.00	16.16	14.62	15.39	12.06	16.24
32. Papua Barat	14.90	15.98	13.92	13.51	11.15	13.89
33. Papua	11.89	11.71	15.14	16.74	11.86	13.47
Kep. Maluku dan Papua/ Maluku Archipelago and Papua	17.24	12.55	13.12	14.49	13.23	14.13
Kawasan Barat Indonesia/ West Region of Indonesia	14.77	14.52	12.01	6.86	11.87	12.01
Kawasan Timur Indonesia/ East Region of Indonesia	17.27	11.72	11.78	15.01	12.47	13.65
Jumlah 33 Provinsi/Total of 33 Provinces	15.39	13.81	11.96	8.88	12.03	12.41

Tabel/Table 204

Laju Pertumbuhan Pengeluaran Konsumsi Kolektif Pemerintah
Atas Dasar Harga Berlaku Menurut Provinsi, 2011-2015 (Persen)/
Growth Rate of Government collective consumption expenditure
at Current Market Prices by Provinces, 2011-2015 (Percent)

Provinsi/ Provinces	Laju Pertumbuhan/Growth Rate					Rata-rata/ Average 2011-2015
	2011	2012	2013	2014*)	2015**)	
(1)	(2)	(3)	(4)	(5)	(6)	(7)
1. Aceh	19.92	10.06	15.67	6.44	12.03	12.82
2. Sumatera Utara	11.98	15.39	12.60	8.44	7.42	11.17
3. Sumatera Barat	10.86	11.09	10.22	11.21	12.16	11.11
4. Riau	8.90	15.65	4.32	(2.84)	14.60	8.12
5. Jambi	18.74	15.69	6.56	13.08	9.75	12.76
6. Sumatera Selatan	33.13	3.85	11.70	8.19	8.15	13.00
7. Bengkulu	8.72	11.51	11.67	16.99	14.58	12.69
8. Lampung	11.06	16.43	35.10	12.93	17.78	18.66
9. Kepulauan Bangka Belitung	16.91	14.00	14.90	9.53	10.03	13.08
10. Kepulauan Riau	14.16	14.81	13.16	13.11	13.79	13.81
Sumatera/Sumatera	15.62	12.41	13.35	8.49	11.61	12.30
11. DKI Jakarta	21.46	11.78	16.56	5.58	4.91	12.06
12. Jawa Barat	9.63	13.96	10.60	11.35	19.16	12.94
13. Jawa Tengah	10.46	10.84	15.44	6.83	11.53	11.02
14. DI Yogyakarta	11.28	8.22	16.01	13.46	9.93	11.78
15. Jawa Timur	17.72	16.52	7.45	6.54	12.77	12.20
16. Banten	20.44	11.63	15.29	6.26	13.10	13.35
Jawa/Jawa	17.46	12.64	14.03	6.88	9.32	12.07
17. Bali	35.14	2.63	12.19	(4.72)	12.30	11.51
18. Nusa Tenggara Barat	12.92	7.20	4.65	34.71	2.90	12.47
19. Nusa Tenggara Timur	16.89	10.08	9.49	15.85	15.50	13.56
Bali dan Kep. Nusa Tenggara/ Bali and Nusa Tenggara Archipelago	22.07	6.53	9.26	12.65	10.87	12.28
20. Kalimantan Barat	7.11	8.30	13.98	16.15	13.38	11.78
21. Kalimantan Tengah	13.77	18.22	11.39	13.98	17.17	14.91
22. Kalimantan Selatan	7.13	19.89	9.12	6.91	10.68	10.75
23. Kalimantan Timur ¹	28.97	19.38	16.40	21.55	12.61	19.78
Kalimantan/Kalimantan	16.00	16.75	13.47	16.12	13.18	15.10
24. Sulawesi Utara	19.67	12.63	14.23	16.00	15.71	15.65
25. Sulawesi Tengah	18.12	12.99	15.25	12.39	16.09	14.97
26. Sulawesi Selatan	15.37	10.64	9.65	10.12	13.31	11.82
27. Sulawesi Tenggara	17.91	3.82	10.90	7.23	8.78	9.73
28. Gorontalo	18.25	11.55	15.45	10.24	13.47	13.79
29. Sulawesi Barat	13.37	(2.35)	24.54	9.29	11.30	11.23
Sulawesi/Sulawesi	16.96	9.44	12.84	11.02	13.44	12.74
30. Maluku	39.12	9.15	3.18	6.80	18.66	15.38
31. Maluku Utara	26.14	14.75	16.65	16.31	11.72	17.11
32. Papua Barat	17.27	15.40	22.60	14.42	10.99	16.13
33. Papua	9.97	11.31	15.20	17.57	11.43	13.10
Kep. Maluku dan Papua/ Maluku Archipelago and Papua	18.69	12.06	14.30	14.72	12.65	14.48
Kawasan Barat Indonesia/ West Region of Indonesia	17.38	12.32	13.81	7.02	9.98	12.10
Kawasan Timur Indonesia/ East Region of Indonesia	16.94	12.14	12.78	14.96	12.74	13.91
Jumlah 33 Provinsi/Total of 33 Provinces	17.27	12.27	13.55	9.01	10.71	12.56

Tabel/Table 205

Laju Pertumbuhan Pengeluaran Konsumsi Individu Pemerintah
Atas Dasar Harga Berlaku Menurut Provinsi, 2011-2015 (Persen)/
Growth Rate of Government Individual Consumption Expenditure
at Current Market Prices by Provinces, 2011-2015 (Percent)

Provinsi/ Provinces	Laju Pertumbuhan/Growth Rate					Rata-rata/ Average 2011-2015
	2011	2012	2013	2014*)	2015**)	
(1)	(2)	(3)	(4)	(5)	(6)	(7)
1. Aceh	11.67	10.68	21.29	6.14	14.60	12.88
2. Sumatera Utara	18.97	9.89	12.12	9.10	6.94	11.40
3. Sumatera Barat	10.96	12.02	12.98	9.88	13.36	11.84
4. Riau	25.40	(3.43)	12.74	(3.57)	13.70	8.97
5. Jambi	15.61	15.35	15.19	2.54	8.38	11.41
6. Sumatera Selatan	(2.32)	21.78	8.18	11.08	6.72	9.09
7. Bengkulu	10.32	9.11	9.76	15.09	17.00	12.26
8. Lampung	22.36	11.96	(15.14)	11.27	19.48	9.99
9. Kepulauan Bangka Belitung	14.29	13.39	13.27	10.53	9.56	12.21
10. Kepulauan Riau	9.72	12.17	12.37	9.76	11.05	11.01
Sumatera/Sumatera	14.20	10.64	10.10	7.55	11.52	10.80
11. DKI Jakarta	0.70	27.01	11.34	4.58	17.84	12.29
12. Jawa Barat	7.92	17.17	2.34	8.60	23.55	11.92
13. Jawa Tengah	13.03	11.92	9.78	11.22	16.39	12.47
14. DI Yogyakarta	13.13	8.95	10.98	11.50	11.06	11.12
15. Jawa Timur	18.36	28.84	8.91	3.71	12.02	14.37
16. Banten	15.33	14.77	9.04	1.67	14.46	11.05
Jawa/Jawa	9.86	21.00	8.53	6.51	16.73	12.53
17. Bali	(9.55)	40.07	15.40	(2.33)	9.19	10.56
18. Nusa Tenggara Barat	13.64	7.46	4.24	46.76	22.02	18.83
19. Nusa Tenggara Timur	15.45	21.47	3.58	27.56	14.60	16.53
Bali dan Kep. Nusa Tenggara/ Bali and Nusa Tenggara Archipelago	6.43	22.19	7.67	22.40	15.58	14.85
20. Kalimantan Barat	21.11	(2.42)	16.31	17.30	13.78	13.22
21. Kalimantan Tengah	15.58	9.08	9.55	12.72	15.91	12.57
22. Kalimantan Selatan	11.64	12.19	12.66	7.90	11.60	11.20
23. Kalimantan Timur ¹	40.27	6.06	24.82	12.29	(19.62)	12.76
Kalimantan/Kalimantan	22.48	6.08	16.59	12.39	2.71	12.05
24. Sulawesi Utara	19.63	6.98	6.73	9.62	16.31	11.85
25. Sulawesi Tengah	8.97	14.87	9.45	7.89	16.34	11.51
26. Sulawesi Selatan	12.56	11.98	10.31	10.68	17.43	12.59
27. Sulawesi Tenggara	38.57	3.39	5.19	7.98	8.12	12.65
28. Gorontalo	16.18	15.77	10.71	10.93	9.97	12.71
29. Sulawesi Barat	23.72	43.94	(7.47)	7.83	23.77	18.36
Sulawesi/Sulawesi	17.57	12.15	7.63	9.56	15.59	12.50
30. Maluku	10.68	10.31	16.64	15.24	21.59	14.89
31. Maluku Utara	12.37	21.52	7.35	11.82	13.40	13.29
32. Papua Barat	8.78	17.62	(9.78)	10.16	11.78	7.71
33. Papua	16.91	12.71	14.98	14.72	12.94	14.45
Kep. Maluku dan Papua/ Maluku Archipelago and Papua	13.54	13.86	10.05	13.87	14.83	13.23
Kawasan Barat Indonesia/ West Region of Indonesia	10.66	18.21	9.15	6.58	15.03	11.93
Kawasan Timur Indonesia/ East Region of Indonesia	17.83	11.01	10.09	15.10	11.99	13.21
Jumlah 33 Provinsi/Total of 33 Provinces	12.39	16.39	9.38	8.65	14.25	12.21

Tabel/Table 206
Laju Pertumbuhan Pembentukan Modal Tetap Bruto
Atas Dasar Harga Berlaku Menurut Provinsi, 2011-2015 (Persen)/
Growth Rate of Gross Fixed Capital Formation
at Current Market Prices by Provinces, 2011-2015 (Percent)

Provinsi/ Provinces	Laju Pertumbuhan/Growth Rate					Rata-rata/ Average 2011-2015
	2011	2012	2013	2014*)	2015**)	
(1)	(2)	(3)	(4)	(5)	(6)	(7)
1. Aceh	15.32	12.89	0.55	11.86	7.62	9.65
2. Sumatera Utara	13.63	16.25	14.15	9.73	10.73	12.90
3. Sumatera Barat	17.17	11.80	8.69	13.84	12.21	12.74
4. Riau	23.97	13.77	10.23	15.06	16.36	15.88
5. Jambi	5.37	20.54	20.02	7.09	6.25	11.85
6. Sumatera Selatan	18.99	14.08	11.48	9.76	(0.10)	10.84
7. Bengkulu	12.05	14.20	13.28	13.54	6.31	11.88
8. Lampung	19.14	14.84	7.84	9.57	7.24	11.73
9. Kepulauan Bangka Belitung	17.31	11.44	13.71	16.21	10.38	13.81
10. Kepulauan Riau	14.58	15.30	11.30	14.09	11.41	13.34
Sumatera/Sumatera	17.25	14.66	11.00	11.74	9.53	12.84
11. DKI Jakarta	10.67	17.73	6.76	7.89	9.61	10.53
12. Jawa Barat	13.97	16.48	2.49	18.47	11.01	12.48
13. Jawa Tengah	13.36	14.70	6.41	12.98	12.30	11.95
14. DI Yogyakarta	10.62	9.43	14.67	14.41	11.50	12.13
15. Jawa Timur	12.95	11.84	10.37	10.48	10.58	11.24
16. Banten	14.40	14.24	0.93	15.58	12.35	11.50
Jawa/Jawa	12.36	15.46	6.43	11.57	10.66	11.29
17. Bali	19.78	21.31	6.10	8.27	13.74	13.84
18. Nusa Tenggara Barat	14.35	23.35	7.14	10.88	13.22	13.79
19. Nusa Tenggara Timur	15.35	12.79	13.09	29.45	21.78	18.49
Bali dan Kep. Nusa Tenggara/ Bali and Nusa Tenggara Archipelago	17.12	20.03	7.88	13.70	15.59	14.86
20. Kalimantan Barat	17.14	17.96	9.64	11.35	13.96	14.01
21. Kalimantan Tengah	19.08	16.71	10.44	11.50	10.60	13.67
22. Kalimantan Selatan	12.09	13.64	9.26	11.02	11.71	11.54
23. Kalimantan Timur ¹	26.94	12.73	4.08	8.61	6.17	11.71
Kalimantan/Kalimantan	22.55	14.18	6.41	9.74	8.72	12.32
24. Sulawesi Utara	14.46	0.00	6.07	6.75	16.39	8.73
25. Sulawesi Tengah	23.46	17.25	18.55	27.13	19.66	21.21
26. Sulawesi Selatan	16.48	23.96	14.76	19.26	15.18	17.93
27. Sulawesi Tenggara	7.08	4.47	8.32	22.86	8.65	10.27
28. Gorontalo	12.04	12.74	12.34	14.81	13.28	13.04
29. Sulawesi Barat	18.35	15.90	14.63	18.44	13.53	16.17
Sulawesi/Sulawesi	15.51	15.40	13.18	19.25	15.08	15.68
30. Maluku	23.19	32.82	11.44	11.88	6.68	17.20
31. Maluku Utara	28.01	16.89	8.55	11.43	16.03	16.18
32. Papua Barat	11.73	7.97	23.30	9.23	17.88	14.02
33. Papua	14.38	12.11	13.31	14.35	12.63	13.36
Kep. Maluku dan Papua/ Maluku Archipelago and Papua	16.07	14.31	14.16	12.88	13.02	14.09
Kawasan Barat Indonesia/ West Region of Indonesia	13.77	15.34	7.66	11.55	10.40	11.74
Kawasan Timur Indonesia/ East Region of Indonesia	18.72	15.01	9.79	14.19	12.28	14.00
Jumlah 33 Provinsi/Total of 33 Provinces	14.62	15.28	8.04	12.03	10.75	12.14

Tabel/Table 207
Laju Pertumbuhan Pembentukan Modal Tetap Bruto Bangunan
Atas Dasar Harga Berlaku Menurut Provinsi, 2011-2015 (Persen)/
Growth Rate of Gross fixed capital formation-Buildings
at Current Market Prices by Provinces, 2011-2015 (Percent)

Provinsi/ Provinces	Laju Pertumbuhan/Growth Rate					Rata-rata/ Average 2011-2015
	2011	2012	2013	2014*)	2015**)	
(1)	(2)	(3)	(4)	(5)	(6)	(7)
1. Aceh	8.84	16.55	6.60	9.92	7.44	9.87
2. Sumatera Utara	12.11	16.65	13.88	9.28	11.03	12.59
3. Sumatera Barat	14.96	14.35	7.89	11.01	11.66	11.97
4. Riau	20.58	13.69	9.91	14.83	16.55	15.11
5. Jambi	11.60	23.39	20.92	14.84	11.59	16.47
6. Sumatera Selatan	22.94	15.17	14.96	9.12	(2.66)	11.90
7. Bengkulu	14.04	17.41	12.09	13.15	6.10	12.56
8. Lampung	11.36	10.99	6.37	11.20	3.03	8.59
9. Kepulauan Bangka Belitung	14.80	15.45	14.17	11.41	11.41	13.45
10. Kepulauan Riau	15.32	16.08	12.01	13.26	13.52	14.04
Sumatera/Sumatera	16.01	15.24	11.86	11.41	9.14	12.73
11. DKI Jakarta	6.98	16.52	6.28	7.40	11.84	9.80
12. Jawa Barat	13.62	17.18	15.59	12.06	10.40	13.77
13. Jawa Tengah	10.60	11.70	6.02	14.58	13.87	11.35
14. DI Yogyakarta	10.49	9.29	14.56	14.35	10.52	11.84
15. Jawa Timur	11.76	11.81	10.33	11.23	10.62	11.15
16. Banten	15.53	20.28	1.72	18.85	12.56	13.79
Jawa/Jawa	10.14	14.89	8.53	10.86	11.65	11.21
17. Bali	13.84	22.52	8.19	6.62	13.75	12.98
18. Nusa Tenggara Barat	12.43	21.89	4.49	8.83	12.77	12.08
19. Nusa Tenggara Timur	13.70	12.91	7.16	37.50	22.94	18.84
Bali dan Kep. Nusa Tenggara/ Bali and Nusa Tenggara Archipelago	13.37	20.02	6.81	14.29	15.97	14.09
20. Kalimantan Barat	11.35	21.69	4.25	13.58	11.77	12.53
21. Kalimantan Tengah	17.26	15.84	13.05	13.87	13.60	14.72
22. Kalimantan Selatan	12.97	11.52	8.32	11.27	12.49	11.31
23. Kalimantan Timur ¹	25.46	16.11	10.31	12.54	4.44	13.77
Kalimantan/Kalimantan	20.19	16.41	9.35	12.72	7.80	13.29
24. Sulawesi Utara	17.73	0.00	5.95	7.04	19.61	10.07
25. Sulawesi Tengah	25.25	19.30	20.50	30.04	22.09	23.44
26. Sulawesi Selatan	17.11	25.24	14.47	18.35	14.55	17.94
27. Sulawesi Tenggara	5.82	3.90	7.51	21.02	11.89	10.03
28. Gorontalo	11.26	12.49	12.55	17.07	13.66	13.41
29. Sulawesi Barat	24.01	18.18	17.99	14.51	13.80	17.70
Sulawesi/Sulawesi	16.87	16.43	13.38	18.81	16.30	16.36
30. Maluku	18.60	36.31	13.97	12.08	6.08	17.41
31. Maluku Utara	13.72	20.29	5.27	10.07	13.52	12.58
32. Papua Barat	8.25	9.73	28.79	6.94	18.36	14.42
33. Papua	14.46	11.85	12.89	15.31	13.01	13.50
Kep. Maluku dan Papua/ Maluku Archipelago and Papua	13.69	14.82	15.09	12.93	13.11	13.93
Kawasan Barat Indonesia/ West Region of Indonesia	11.69	15.10	9.41	10.94	11.00	11.63
Kawasan Timur Indonesia/ East Region of Indonesia	17.47	16.39	11.18	15.94	12.79	14.75
Jumlah 33 Provinsi/Total of 33 Provinces	12.60	15.31	9.70	11.78	11.31	12.14

Tabel/Table 208

Laju Pertumbuhan Pembentukan Modal Tetap Bruto non Bangunan
Atas Dasar Harga Berlaku Menurut Provinsi, 2011-2015 (Persen)/
Growth Rate of Gross fixed capital formation-Non Buildings
at Current Market Prices by Provinces, 2011-2015 (Percent)

Provinsi/ Provinces	Laju Pertumbuhan/Growth Rate					Rata-rata/ Average 2011-2015
	2011	2012	2013	2014*)	2015**)	
(1)	(2)	(3)	(4)	(5)	(6)	(7)
1. Aceh	28.10	6.77	(10.51)	16.08	8.01	9.69
2. Sumatera Utara	21.06	14.43	15.36	11.82	9.35	14.40
3. Sumatera Barat	21.25	7.34	10.19	19.02	13.14	14.19
4. Riau	34.18	13.96	11.11	15.70	15.83	18.16
5. Jambi	(3.60)	15.80	18.44	(6.94)	(5.70)	3.60
6. Sumatera Selatan	6.91	10.27	(1.32)	12.54	10.53	7.79
7. Bengkulu	11.33	13.00	13.74	13.68	6.39	11.63
8. Lampung	41.84	23.65	10.86	6.34	15.93	19.72
9. Kepulauan Bangka Belitung	20.62	6.41	13.09	22.80	9.09	14.40
10. Kepulauan Riau	12.77	13.34	9.47	16.27	6.07	11.58
Sumatera/Sumatera	20.57	13.16	8.72	12.64	10.58	13.13
11. DKI Jakarta	23.83	21.45	8.18	9.34	3.26	13.21
12. Jawa Barat	14.73	14.99	(26.20)	40.46	12.68	11.33
13. Jawa Tengah	33.05	32.45	8.35	5.14	3.93	16.59
14. DI Yogyakarta	11.20	10.07	15.14	14.67	15.63	13.34
15. Jawa Timur	17.40	11.97	10.51	7.80	10.45	11.63
16. Banten	12.71	4.96	(0.45)	9.70	11.94	7.77
Jawa/Jawa	19.69	17.19	0.15	13.86	7.55	11.69
17. Bali	32.81	19.05	2.07	11.66	13.73	15.86
18. Nusa Tenggara Barat	19.26	26.88	13.26	15.27	14.13	17.76
19. Nusa Tenggara Timur	20.44	12.43	30.51	10.02	18.27	18.34
Bali dan Kep. Nusa Tenggara/ Bali and Nusa Tenggara Archipelago	26.41	20.05	10.25	12.43	14.75	16.78
20. Kalimantan Barat	28.58	11.58	19.68	7.73	17.72	17.06
21. Kalimantan Tengah	21.04	17.62	7.76	8.95	7.23	12.52
22. Kalimantan Selatan	9.84	19.17	11.57	10.44	9.85	12.17
23. Kalimantan Timur ¹	28.90	8.38	(4.50)	2.36	9.21	8.87
Kalimantan/Kalimantan	26.01	11.08	2.10	5.08	10.28	10.91
24. Sulawesi Utara	(12.48)	0.00	7.37	3.56	(19.95)	(4.30)
25. Sulawesi Tengah	16.85	9.13	10.11	13.35	6.49	11.19
26. Sulawesi Selatan	13.71	18.05	16.21	23.62	18.08	17.94
27. Sulawesi Tenggara	9.40	5.48	9.72	26.01	3.32	10.78
28. Gorontalo	13.35	13.14	11.99	11.11	12.62	12.44
29. Sulawesi Barat	9.12	11.67	8.04	26.85	13.01	13.74
Sulawesi/Sulawesi	10.61	11.50	12.38	20.98	10.33	13.16
30. Maluku	31.95	26.85	6.78	11.48	7.85	16.98
31. Maluku Utara	50.42	12.86	12.71	13.04	18.92	21.59
32. Papua Barat	21.31	3.63	8.99	16.26	16.52	13.34
33. Papua	14.20	12.70	14.23	12.26	11.79	13.04
Kep. Maluku dan Papua/ Maluku Archipelago and Papua	21.27	13.26	12.23	12.77	12.83	14.47
Kawasan Barat Indonesia/ West Region of Indonesia	20.23	16.05	2.65	13.44	8.61	12.20
Kawasan Timur Indonesia/ East Region of Indonesia	21.39	12.15	6.79	10.26	11.09	12.34
Jumlah 33 Provinsi/Total of 33 Provinces	20.48	15.21	3.53	12.75	9.14	12.22

Tabel/Table 209
Laju Pertumbuhan Perubahan Persediaan
Atas Dasar Harga Berlaku Menurut Provinsi, 2011-2015 (Persen)/
Growth Rate of Changes in Inventories
at Current Market Prices by Provinces, 2011-2015 (Percent)

Provinsi/ Provinces	Laju Pertumbuhan/Growth Rate					Rata-rata/ Average 2011-2015
	2011	2012	2013	2014*)	2015**)	
(1)	(2)	(3)	(4)	(5)	(6)	(7)
1. Aceh	(79.18)	785.98	(102.13)	(216.49)	(362.83)	5.07
2. Sumatera Utara	(67.25)	79.31	7.05	35.06	35.27	17.89
3. Sumatera Barat	(771.52)	145.90	(47.75)	(90.71)	113.70	(130.08)
4. Riau	68.44	39.31	21.68	(14.88)	(75.56)	7.80
5. Jambi	(421.57)	(203.56)	(80.95)	107.49	31.06	(113.51)
6. Sumatera Selatan	(96.27)	(12786.30)	(87.41)	(108.43)	119.88	(2591.71)
7. Bengkulu	40.23	27.51	12.55	24.89	6.88	22.41
8. Lampung	25.38	(20.71)	54.62	(55.60)	(28.84)	(5.03)
9. Kepulauan Bangka Belitung	(4.96)	(20.08)	12.31	5.73	(4.62)	(2.32)
10. Kepulauan Riau	87.45	(427.09)	(10.05)	(11.51)	(71.20)	(86.48)
Sumatera/Sumatera	(8.75)	148.09	(10.78)	(9.47)	(44.47)	14.93
11. DKI Jakarta	(86.82)	40.46	203.87	(41.24)	(21.41)	18.97
12. Jawa Barat	(5.32)	74.07	(19.81)	32.79	(1.46)	16.05
13. Jawa Tengah	260.58	61.21	(23.82)	(33.74)	(53.01)	42.24
14. DI Yogyakarta	(6.12)	3.66	(0.23)	1.35	20.40	3.81
15. Jawa Timur	(73.86)	(98.63)	1677.04	3869.01	(22.07)	1070.30
16. Banten	(6.65)	5.88	(21.75)	(80.27)	(59.98)	(32.56)
Jawa/Jawa	(12.85)	51.36	(14.05)	40.70	(17.55)	9.52
17. Bali	45.21	38.40	(8.12)	(19.67)	(76.65)	(4.17)
18. Nusa Tenggara Barat	(440.79)	(87.88)	(55.79)	(349.68)	(19.87)	(190.80)
19. Nusa Tenggara Timur	21.62	173.84	(62.85)	(12.02)	(5.54)	23.01
Bali dan Kep. Nusa Tenggara/ Bali and Nusa Tenggara Archipelago	(199.86)	(213.74)	(38.39)	26.02	(40.97)	(93.39)
20. Kalimantan Barat	57.99	(50.64)	63.22	(9.35)	(3.08)	11.63
21. Kalimantan Tengah	(7.91)	3.05	(12.36)	99.69	12.44	18.98
22. Kalimantan Selatan	169.52	(218.95)	(64.39)	(38.45)	(71.77)	(44.81)
23. Kalimantan Timur ¹	311.18	12.42	22.32	21.02	(49.75)	63.44
Kalimantan/Kalimantan	155.16	20.74	15.05	18.66	(39.70)	33.98
24. Sulawesi Utara	(138.82)	117.62	(58.45)	(0.02)	(64.45)	(28.82)
25. Sulawesi Tengah	(2.94)	55.51	2.40	171.51	113.95	68.09
26. Sulawesi Selatan	18.63	126.60	(21.93)	(135.08)	(463.79)	(95.11)
27. Sulawesi Tenggara	(261.81)	(300.66)	(71.49)	130.94	(38.14)	(108.23)
28. Gorontalo	(32.40)	100.76	(25.02)	94.55	(33.82)	20.82
29. Sulawesi Barat	54.41	0.72	(42.64)	37.71	(90.54)	(8.07)
Sulawesi/Sulawesi	(5.25)	147.95	(24.83)	(32.28)	239.09	64.94
30. Maluku	2.95	39.91	0.86	7.33	(43.79)	1.45
31. Maluku Utara	(78.77)	453.56	(53.08)	(258.44)	(37.40)	5.17
32. Papua Barat	(59.80)	369.65	(122.83)	28.13	(188.40)	5.35
33. Papua	(63.20)	(115.01)	95.92	(212.64)	(176.77)	(94.34)
Kep. Maluku dan Papua/ Maluku Archipelago and Papua	(39.13)	2098.09	(102.75)	1139.00	(165.16)	586.01
Kawasan Barat Indonesia/ West Region of Indonesia	(11.58)	71.22	(13.00)	24.61	(23.98)	9.45
Kawasan Timur Indonesia/ East Region of Indonesia	(22.75)	247.06	(28.42)	(2.75)	39.25	46.48
Jumlah 33 Provinsi/Total of 33 Provinces	(12.44)	83.25	(15.00)	21.62	(18.46)	11.79

Tabel/Table 210
Laju Pertumbuhan Ekspor Barang dan Jasa
Atas Dasar Harga Berlaku Menurut Provinsi, 2011-2015 (Persen)/
Growth Rate of Export of Goods and Services
at Current Market Prices by Provinces, 2011-2015 (Percent)

Provinsi/ Provinces	Laju Pertumbuhan/Growth Rate					Rata-rata/ Average 2011-2015
	2011	2012	2013	2014*)	2015**)	
(1)	(2)	(3)	(4)	(5)	(6)	(7)
1. Aceh	5.90	2.77	5.20	3.35	(2.77)	2.89
2. Sumatera Utara	20.93	4.25	11.30	13.41	(2.02)	9.57
3. Sumatera Barat	14.55	10.24	11.52	18.02	4.78	11.82
4. Riau	26.96	11.44	2.94	10.60	(32.33)	3.92
5. Jambi	12.38	(4.42)	9.27	8.13	9.46	6.96
6. Sumatera Selatan	27.90	4.81	15.18	1.61	7.42	11.38
7. Bengkulu	22.40	11.08	(0.05)	8.03	11.49	10.59
8. Lampung	18.07	31.86	14.67	2.83	5.17	14.52
9. Kepulauan Bangka Belitung	44.87	(0.31)	10.95	9.97	(21.16)	8.86
10. Kepulauan Riau	14.05	23.53	19.99	5.73	11.27	14.91
Sumatera/Sumatera	19.99	11.27	10.69	8.77	(5.12)	9.12
11. DKI Jakarta	24.08	0.92	7.79	16.08	(2.62)	9.25
12. Jawa Barat	22.07	11.63	2.15	20.14	16.94	14.59
13. Jawa Tengah	11.21	9.22	20.21	17.92	5.81	12.87
14. DI Yogyakarta	16.73	11.85	11.14	17.24	11.52	13.70
15. Jawa Timur	26.54	16.62	10.70	13.74	7.64	15.05
16. Banten	14.17	10.51	10.44	13.62	3.31	10.41
Jawa/Jawa	20.97	9.09	9.29	16.21	5.89	12.29
17. Bali	15.43	16.92	12.20	22.73	5.69	14.59
18. Nusa Tenggara Barat	(29.02)	(28.29)	(6.08)	0.57	112.26	9.89
19. Nusa Tenggara Timur	79.18	42.35	19.83	82.11	(26.39)	39.42
Bali dan Kep. Nusa Tenggara/ Bali and Nusa Tenggara Archipelago	2.14	7.51	9.85	24.62	13.60	11.54
20. Kalimantan Barat	75.82	(23.22)	15.93	(28.85)	(18.87)	4.16
21. Kalimantan Tengah	17.37	8.31	15.84	7.37	13.76	12.53
22. Kalimantan Selatan	35.18	1.07	0.78	(0.88)	(6.30)	5.97
23. Kalimantan Timur ¹	32.92	6.75	3.42	1.31	(2.86)	8.31
Kalimantan/Kalimantan	33.48	5.10	3.84	0.58	(2.77)	8.05
24. Sulawesi Utara	76.08	29.53	(23.47)	32.88	(26.36)	17.73
25. Sulawesi Tengah	24.73	30.52	10.86	2.31	13.18	16.32
26. Sulawesi Selatan	(2.42)	1.88	2.98	30.17	(10.16)	4.49
27. Sulawesi Tenggara	48.76	10.82	12.36	(22.00)	(24.39)	5.11
28. Gorontalo	15.93	31.91	10.16	17.45	7.82	16.66
29. Sulawesi Barat	22.98	12.37	0.50	15.99	5.59	11.49
Sulawesi/Sulawesi	17.66	13.33	0.46	16.62	(8.47)	7.92
30. Maluku	3.62	27.24	9.27	(3.31)	8.58	9.08
31. Maluku Utara	57.97	(1.32)	34.77	25.48	32.70	29.92
32. Papua Barat	(9.50)	28.41	13.38	24.46	(19.85)	7.38
33. Papua	(16.30)	(9.38)	(7.32)	(28.67)	11.38	(10.06)
Kep. Maluku dan Papua/ Maluku Archipelago and Papua	(10.66)	3.09	3.51	(2.63)	(1.08)	(1.55)
Kawasan Barat Indonesia/ West Region of Indonesia	20.51	10.01	9.84	13.78	2.22	11.27
Kawasan Timur Indonesia/ East Region of Indonesia	22.19	5.38	3.28	3.21	(2.18)	6.38
Jumlah 33 Provinsi/Total of 33 Provinces	20.90	8.91	8.34	11.46	1.33	10.19

Tabel/Table 211
 Laju Pertumbuhan Ekspor Luar Negeri
 Atas Dasar Harga Berlaku Menurut Provinsi, 2011-2015 (Persen)/
 Growth Rate of Foreign Exports
 at Current Market Prices by Provinces, 2011-2015 (Percent)

Provinsi/ Provinces	Laju Pertumbuhan/Growth Rate					Rata-rata/ Average 2011-2015
	2011	2012	2013	2014*)	2015**)	
(1)	(2)	(3)	(4)	(5)	(6)	(7)
1. Aceh	7.21	(9.51)	(14.34)	(27.51)	(72.37)	(23.31)
2. Sumatera Utara	25.79	(3.64)	3.30	8.08	(5.19)	5.67
3. Sumatera Barat	26.98	(13.59)	6.98	11.01	(2.38)	5.80
4. Riau	23.40	37.80	(6.24)	8.74	(19.12)	8.91
5. Jambi	167.70	(4.00)	9.26	9.64	(25.74)	31.37
6. Sumatera Selatan	40.55	(7.85)	1.27	(4.68)	(9.60)	3.94
7. Bengkulu	60.81	12.70	(20.45)	(25.05)	(29.85)	(0.37)
8. Lampung	27.30	21.75	16.33	3.24	12.10	16.14
9. Kepulauan Bangka Belitung	50.39	(1.97)	10.37	(0.52)	(24.19)	6.82
10. Kepulauan Riau	16.84	(44.52)	54.10	23.23	41.72	18.28
Sumatera/Sumatera	29.19	0.54	6.47	8.89	(2.83)	8.45
11. DKI Jakarta	21.98	17.50	11.45	10.96	10.85	14.55
12. Jawa Barat	8.07	6.98	6.75	17.77	5.49	9.01
13. Jawa Tengah	17.81	9.70	24.71	18.94	9.97	16.23
14. DI Yogyakarta	(0.76)	21.10	29.26	29.37	14.53	18.70
15. Jawa Timur	34.08	11.18	7.18	7.05	0.28	11.95
16. Banten	20.73	2.85	14.30	18.91	(4.06)	10.55
Jawa/Jawa	19.32	10.42	10.26	13.62	4.97	11.72
17. Bali	8.35	9.22	19.74	27.94	13.67	15.79
18. Nusa Tenggara Barat	(44.07)	(40.56)	(18.15)	(0.07)	350.51	49.53
19. Nusa Tenggara Timur	5.22	15.15	(2.73)	15.55	16.39	9.92
Bali dan Kep. Nusa Tenggara/ Bali and Nusa Tenggara Archipelago	(10.78)	(1.99)	13.87	24.86	40.53	13.30
20. Kalimantan Barat	84.32	(25.18)	17.14	(32.19)	(22.48)	4.32
21. Kalimantan Tengah	5.45	(5.19)	32.15	(6.50)	(7.08)	3.77
22. Kalimantan Selatan	37.25	(0.22)	(0.30)	(1.24)	(8.13)	5.47
23. Kalimantan Timur ¹	44.18	(2.70)	1.81	(6.65)	(24.35)	2.46
Kalimantan/Kalimantan	42.56	(3.11)	2.63	(6.45)	(20.51)	3.02
24. Sulawesi Utara	73.78	32.12	(15.65)	49.11	(14.99)	24.88
25. Sulawesi Tengah	46.85	13.88	7.96	(24.35)	110.25	30.92
26. Sulawesi Selatan	(18.58)	(8.92)	10.06	15.86	(9.68)	(2.25)
27. Sulawesi Tenggara	92.59	4.80	2.12	(58.05)	(23.18)	3.66
28. Gorontalo	(65.18)	177.85	(44.04)	134.74	117.57	64.19
29. Sulawesi Barat	(83.52)	(26.91)	8.25	14654.33	33.92	2917.22
Sulawesi/Sulawesi	15.68	6.12	0.83	7.90	2.27	6.56
30. Maluku	6.61	28.68	4.34	(7.21)	3.63	7.21
31. Maluku Utara	97.69	(3.39)	53.31	(94.88)	(50.46)	0.45
32. Papua Barat	71.61	29.07	7.63	24.32	(20.56)	22.41
33. Papua	(29.71)	(37.32)	46.10	(35.15)	42.60	(2.70)
Kep. Maluku dan Papua/ Maluku Archipelago and Papua	(0.07)	(5.95)	23.71	(12.08)	(1.67)	0.79
Kawasan Barat Indonesia/ West Region of Indonesia	23.04	6.18	8.96	12.13	2.24	10.51
Kawasan Timur Indonesia/ East Region of Indonesia	31.23	(3.36)	4.45	(6.01)	(13.36)	2.59
Jumlah 33 Provinsi/Total of 33 Provinces	25.44	3.25	7.66	7.08	(1.57)	8.37

Tabel/Table 212
Laju Pertumbuhan Ekspor Barang Luar Negeri
Atas Dasar Harga Berlaku Menurut Provinsi, 2011-2015 (Persen)/
Growth Rate of Goods Foreign Export
at Current Market Prices by Provinces, 2011-2015 (Percent)

Provinsi/ Provinces	Laju Pertumbuhan/Growth Rate					Rata-rata/ Average 2011-2015
	2011	2012	2013	2014*)	2015**)	
(1)	(2)	(3)	(4)	(5)	(6)	(7)
1. Aceh	6.68	(10.21)	(15.31)	(29.81)	(80.04)	(25.74)
2. Sumatera Utara	26.04	(4.38)	2.78	7.61	(6.77)	5.06
3. Sumatera Barat	27.22	(14.49)	6.20	10.23	(3.38)	5.16
4. Riau	23.49	37.89	(6.33)	8.71	(19.33)	8.89
5. Jambi	168.74	(4.07)	9.19	9.68	(25.82)	31.54
6. Sumatera Selatan	40.58	(8.15)	1.15	(5.01)	(9.88)	3.74
7. Bengkulu	61.44	12.64	(20.89)	(25.91)	(30.87)	(0.72)
8. Lampung	27.51	21.87	16.35	3.05	12.26	16.21
9. Kepulauan Bangka Belitung	50.48	(1.99)	10.38	(0.57)	(24.33)	6.79
10. Kepulauan Riau	17.14	(51.54)	64.71	23.97	47.82	20.42
Sumatera/Sumatera	29.76	0.12	6.01	8.41	(3.70)	8.12
11. DKI Jakarta	26.80	15.29	6.88	8.60	11.30	13.77
12. Jawa Barat	7.87	6.75	6.59	17.85	5.72	8.96
13. Jawa Tengah	17.94	9.36	25.44	19.93	10.25	16.58
14. DI Yogyakarta	(2.80)	19.27	22.84	34.20	14.47	17.60
15. Jawa Timur	35.13	10.85	6.88	6.96	0.47	12.06
16. Banten	20.76	2.75	14.33	18.95	(4.12)	10.53
Jawa/Jawa	19.68	8.80	9.23	13.86	4.19	11.15
17. Bali	(4.99)	3.09	(0.08)	15.24	(6.72)	1.31
18. Nusa Tenggara Barat	(44.55)	(43.20)	(23.59)	(12.28)	456.47	66.57
19. Nusa Tenggara Timur	(5.72)	32.49	(14.53)	(3.61)	25.71	6.87
Bali dan Kep. Nusa Tenggara/ Bali and Nusa Tenggara Archipelago	(32.96)	(23.15)	(10.92)	4.19	139.12	15.26
20. Kalimantan Barat	87.33	(26.27)	17.33	(33.73)	(23.24)	4.28
21. Kalimantan Tengah	5.31	(5.43)	32.47	(6.54)	(6.94)	3.77
22. Kalimantan Selatan	37.27	(0.21)	(0.42)	(1.23)	(8.33)	5.42
23. Kalimantan Timur ¹	44.27	(2.81)	1.76	(6.61)	(24.54)	2.41
Kalimantan/Kalimantan	42.66	(3.22)	2.56	(6.43)	(20.71)	2.97
24. Sulawesi Utara	78.53	32.72	(16.47)	51.83	(15.86)	26.15
25. Sulawesi Tengah	47.80	13.70	7.91	(25.03)	113.33	31.54
26. Sulawesi Selatan	(19.25)	(9.67)	9.89	16.48	(10.54)	(2.62)
27. Sulawesi Tenggara	93.00	4.59	1.66	(59.32)	(25.03)	2.98
28. Gorontalo	(78.94)	327.59	(57.03)	220.43	137.60	109.93
29. Sulawesi Barat	(94.21)	(100.00)	0.00	0.00	34.08	(32.03)
Sulawesi/Sulawesi	15.64	5.75	0.45	8.22	1.84	6.38
30. Maluku	6.51	28.94	4.29	(7.34)	3.56	7.19
31. Maluku Utara	98.54	(3.26)	53.80	(95.27)	(56.92)	(0.62)
32. Papua Barat	71.75	29.09	7.63	24.35	(20.63)	22.44
33. Papua	(29.97)	(37.56)	46.62	(35.44)	43.09	(2.65)
Kep. Maluku dan Papua/ Maluku Archipelago and Papua	(0.23)	(5.97)	23.85	(12.15)	(1.73)	0.75
Kawasan Barat Indonesia/ West Region of Indonesia	23.98	4.74	7.75	11.48	0.79	9.75
Kawasan Timur Indonesia/ East Region of Indonesia	31.30	(3.53)	4.35	(6.15)	(13.62)	2.47
Jumlah 33 Provinsi/Total of 33 Provinces	26.32	2.00	6.69	6.08	(3.12)	7.59

Tabel/Table 213
Laju Pertumbuhan Ekspor Jasa Luar Negeri
Atas Dasar Harga Berlaku Menurut Provinsi, 2011-2015 (Persen)/
Growth Rate of Services Foreign Export
at Current Market Prices by Provinces, 2011-2015 (Percent)

Provinsi/ Provinces	Laju Pertumbuhan/Growth Rate					Rata-rata/ Average 2011-2015
	2011	2012	2013	2014*)	2015**)	
(1)	(2)	(3)	(4)	(5)	(6)	(7)
1. Aceh	28.03	13.32	10.60	17.87	17.60	17.48
2. Sumatera Utara	18.68	17.78	15.67	17.88	25.21	19.04
3. Sumatera Barat	19.28	15.95	26.08	27.03	15.50	20.77
4. Riau	4.95	15.70	20.65	13.36	23.59	15.65
5. Jambi	24.13	18.40	25.54	0.54	(7.18)	12.29
6. Sumatera Selatan	37.92	23.45	10.10	19.43	6.50	19.48
7. Bengkulu	26.81	17.25	8.58	16.43	1.58	14.13
8. Lampung	12.45	11.95	14.66	19.45	(0.18)	11.67
9. Kepulauan Bangka Belitung	16.04	10.93	6.26	19.42	31.94	16.92
10. Kepulauan Riau	14.54	9.59	17.94	19.75	11.67	14.70
Sumatera/Sumatera	15.60	11.77	17.55	19.25	14.13	15.66
11. DKI Jakarta	17.55	19.68	15.82	13.03	10.47	15.31
12. Jawa Barat	23.31	22.64	16.31	13.11	(7.29)	13.62
13. Jawa Tengah	13.63	21.18	2.97	(17.47)	(5.02)	3.06
14. DI Yogyakarta	7.44	27.76	51.09	16.04	14.74	23.42
15. Jawa Timur	12.57	19.44	14.01	8.91	(3.79)	10.23
16. Banten	16.65	16.05	11.38	13.38	3.98	12.29
Jawa/Jawa	17.27	19.79	15.71	12.45	8.91	14.83
17. Bali	12.26	10.73	24.32	30.30	17.02	18.93
18. Nusa Tenggara Barat	4.31	99.29	64.14	85.92	(1.72)	50.39
19. Nusa Tenggara Timur	15.86	1.41	9.49	31.03	10.84	13.73
Bali dan Kep. Nusa Tenggara/ Bali and Nusa Tenggara Archipelago	12.28	11.14	24.52	31.21	16.49	19.13
20. Kalimantan Barat	20.65	10.37	13.02	2.92	(11.28)	7.14
21. Kalimantan Tengah	21.10	18.19	7.31	(3.05)	(19.93)	4.73
22. Kalimantan Selatan	32.95	(2.37)	22.22	(3.10)	23.51	14.64
23. Kalimantan Timur ¹	29.70	18.57	9.88	(11.93)	3.21	9.89
Kalimantan/Kalimantan	28.20	13.88	11.94	(7.83)	2.69	9.78
24. Sulawesi Utara	11.83	19.77	3.32	(1.52)	9.96	8.67
25. Sulawesi Tengah	17.85	20.83	9.67	(0.28)	28.07	15.23
26. Sulawesi Selatan	11.49	15.56	14.43	0.71	14.58	11.36
27. Sulawesi Tenggara	69.18	18.75	28.83	(0.37)	11.24	25.53
28. Gorontalo	16.83	16.96	6.99	(0.46)	15.87	11.23
29. Sulawesi Barat	23.70	7.40	8.25	(0.44)	11.44	10.07
Sulawesi/Sulawesi	17.00	17.74	11.64	(0.26)	14.08	12.04
30. Maluku	15.41	7.59	9.36	4.82	9.33	9.30
31. Maluku Utara	32.30	(18.72)	(14.33)	2.81	23.32	5.08
32. Papua Barat	22.98	17.73	7.04	4.80	27.21	15.95
33. Papua	(0.85)	9.66	10.43	21.02	7.79	9.61
Kep. Maluku dan Papua/ Maluku Archipelago and Papua	1.66	8.79	9.43	19.21	9.06	9.63
Kawasan Barat Indonesia/ West Region of Indonesia	16.21	17.25	17.26	16.21	11.07	15.60
Kawasan Timur Indonesia/ East Region of Indonesia	18.81	15.15	13.91	7.57	6.11	12.31
Jumlah 33 Provinsi/Total of 33 Provinces	16.30	17.17	17.14	15.90	10.90	15.48

Tabel/Table 214
Laju Pertumbuhan Ekspor Antar Provinsi
Atas Dasar Harga Berlaku Menurut Provinsi, 2011-2015 (Persen)/
Growth Rate of Inter-Provincial Exports
at Current Market Prices by Provinces, 2011-2015 (Percent)

Provinsi/ Provinces	Laju Pertumbuhan/Growth Rate					Rata-rata/ Average 2011-2015
	2011	2012	2013	2014*)	2015**)	
(1)	(2)	(3)	(4)	(5)	(6)	(7)
1. Aceh	5.45	7.15	11.10	10.52	7.85	8.41
2. Sumatera Utara	12.74	19.09	23.48	20.20	1.61	15.42
3. Sumatera Barat	10.46	19.25	12.77	19.84	6.50	13.76
4. Riau	33.81	(35.32)	37.63	15.42	(64.37)	(2.57)
5. Jambi	(28.79)	(4.84)	9.28	6.61	45.83	5.62
6. Sumatera Selatan	10.56	26.87	32.79	7.68	21.98	19.98
7. Bengkulu	7.07	10.10	12.47	22.39	22.48	14.90
8. Lampung	11.11	40.58	13.43	2.51	(0.18)	13.49
9. Kepulauan Bangka Belitung	23.88	7.33	13.35	53.04	(13.09)	16.90
10. Kepulauan Riau	7.46	198.62	3.68	(6.70)	(17.31)	37.15
Sumatera/Sumatera	8.92	26.59	15.47	8.64	(7.52)	10.42
11. DKI Jakarta	25.23	(7.94)	5.29	19.78	(11.62)	6.15
12. Jawa Barat	57.42	19.69	(4.99)	24.27	35.82	26.44
13. Jawa Tengah	9.53	9.08	18.96	17.63	4.60	11.96
14. DI Yogyakarta	18.43	11.10	9.54	15.98	11.17	13.24
15. Jawa Timur	21.31	20.79	13.19	18.21	12.10	17.12
16. Banten	10.44	15.28	8.30	10.53	7.95	10.50
Jawa/Jawa	22.13	8.17	8.61	18.06	6.53	12.70
17. Bali	23.23	24.38	5.78	17.70	(2.66)	13.69
18. Nusa Tenggara Barat	(10.20)	(18.73)	0.79	0.86	3.11	(4.83)
19. Nusa Tenggara Timur	115.01	48.80	23.97	91.69	(30.11)	49.87
Bali dan Kep. Nusa Tenggara/ Bali and Nusa Tenggara Archipelago	16.62	15.66	6.92	24.42	(7.33)	11.26
20. Kalimantan Barat	12.47	0.76	4.96	5.02	4.74	5.59
21. Kalimantan Tengah	31.80	21.38	3.51	20.78	29.34	21.36
22. Kalimantan Selatan	2.09	28.77	18.66	4.10	18.09	14.34
23. Kalimantan Timur ¹	11.33	30.21	6.42	15.45	28.00	18.28
Kalimantan/Kalimantan	12.49	29.20	6.50	15.45	27.71	18.27
24. Sulawesi Utara	78.01	27.40	(30.14)	16.19	(41.37)	10.02
25. Sulawesi Tengah	17.29	37.54	11.87	11.29	(9.04)	13.79
26. Sulawesi Selatan	8.01	7.14	0.05	36.69	(10.35)	8.31
27. Sulawesi Tenggara	10.50	19.98	25.97	16.83	(24.85)	9.69
28. Gorontalo	20.62	29.48	12.11	15.35	3.82	16.28
29. Sulawesi Barat	24.82	12.45	0.49	(7.42)	(1.63)	5.74
Sulawesi/Sulawesi	18.72	17.05	0.28	20.71	(12.98)	8.76
30. Maluku	(0.12)	25.32	16.02	1.50	14.14	11.37
31. Maluku Utara	6.29	3.70	(7.02)	472.75	35.46	102.24
32. Papua Barat	(87.65)	19.58	96.43	25.59	(14.30)	7.93
33. Papua	4.84	20.14	(36.76)	(20.42)	(21.03)	(10.65)
Kep. Maluku dan Papua/ Maluku Archipelago and Papua	(25.01)	19.41	(25.20)	19.57	(0.06)	(2.26)
Kawasan Barat Indonesia/ West Region of Indonesia	18.34	13.42	10.58	15.13	2.21	11.94
Kawasan Timur Indonesia/ East Region of Indonesia	7.21	23.09	1.41	18.33	12.38	12.48
Jumlah 33 Provinsi/Total of 33 Provinces	16.37	14.99	8.98	15.65	3.89	11.98

Tabel/Table 215
Laju Pertumbuhan Impor Barang dan Jasa
Atas Dasar Harga Berlaku Menurut Provinsi, 2011-2015 (Persen)/
Growth Rate of Import of Goods and Services
at Current Market Prices by Provinces, 2011-2015 (Percent)

Provinsi/ Provinces	Laju Pertumbuhan/Growth Rate					Rata-rata/ Average 2011-2015
	2011	2012	2013	2014*)	2015**)	
(1)	(2)	(3)	(4)	(5)	(6)	(7)
1. Aceh	13.54	12.42	6.35	10.46	12.85	11.12
2. Sumatera Utara	9.17	12.72	12.64	14.26	(2.67)	9.23
3. Sumatera Barat	14.74	11.15	8.82	15.93	7.85	11.70
4. Riau	27.76	7.64	4.86	6.72	(52.78)	(1.16)
5. Jambi	(2.37)	5.17	2.74	5.73	10.56	4.36
6. Sumatera Selatan	28.83	19.77	11.87	5.28	(3.16)	12.52
7. Bengkulu	16.31	13.47	6.62	14.37	10.65	12.28
8. Lampung	26.90	35.75	14.75	(2.33)	6.58	16.33
9. Kepulauan Bangka Belitung	50.62	(3.23)	15.63	9.60	(21.78)	10.17
10. Kepulauan Riau	12.90	27.95	19.76	6.10	10.69	15.48
Sumatera/Sumatera	16.71	16.99	12.00	7.95	(0.86)	10.56
11. DKI Jakarta	14.12	10.02	9.06	8.23	(5.53)	7.18
12. Jawa Barat	14.51	21.14	(9.16)	25.89	19.73	14.42
13. Jawa Tengah	22.03	22.88	10.12	9.94	3.21	13.64
14. DI Yogyakarta	21.42	16.24	19.78	19.29	12.23	17.79
15. Jawa Timur	19.55	16.91	10.88	20.06	2.17	13.91
16. Banten	10.81	12.54	3.21	6.66	(0.54)	6.54
Jawa/Jawa	15.87	15.36	5.64	13.85	2.79	10.70
17. Bali	21.64	19.42	2.23	9.02	2.92	11.05
18. Nusa Tenggara Barat	(20.00)	33.67	3.11	16.75	14.31	9.57
19. Nusa Tenggara Timur	29.26	25.05	4.63	38.72	3.49	20.23
Bali dan Kep. Nusa Tenggara/ Bali and Nusa Tenggara Archipelago	10.26	23.79	2.96	17.37	5.79	12.03
20. Kalimantan Barat	80.37	(15.43)	23.37	(19.79)	(6.63)	12.38
21. Kalimantan Tengah	13.28	14.00	11.32	12.45	14.48	13.10
22. Kalimantan Selatan	32.76	5.23	(1.41)	(3.75)	(6.49)	5.27
23. Kalimantan Timur ¹	28.31	12.18	7.32	7.08	5.18	12.01
Kalimantan/Kalimantan	30.25	9.09	6.67	3.96	3.50	10.70
24. Sulawesi Utara	72.08	14.51	(30.45)	21.68	(23.78)	10.81
25. Sulawesi Tengah	15.40	25.33	11.06	27.06	14.45	18.66
26. Sulawesi Selatan	(1.23)	13.34	2.84	15.09	0.93	6.19
27. Sulawesi Tenggara	19.61	(0.35)	9.93	(4.54)	(26.69)	(0.41)
28. Gorontalo	13.92	24.52	9.10	15.73	6.83	14.02
29. Sulawesi Barat	18.32	10.88	(0.66)	7.02	6.05	8.32
Sulawesi/Sulawesi	14.08	13.96	(0.27)	15.10	(1.32)	8.31
30. Maluku	15.95	25.43	5.84	6.53	20.02	14.75
31. Maluku Utara	38.22	7.95	22.24	13.33	32.22	22.79
32. Papua Barat	(28.58)	91.99	(10.78)	38.71	(23.10)	13.65
33. Papua	7.74	4.13	1.95	(16.24)	4.59	0.43
Kep. Maluku dan Papua/ Maluku Archipelago and Papua	3.99	20.55	1.88	2.57	3.63	6.52
Kawasan Barat Indonesia/ West Region of Indonesia	16.22	15.89	7.27	12.08	1.81	10.65
Kawasan Timur Indonesia/ East Region of Indonesia	19.24	13.38	4.11	8.50	2.93	9.63
Jumlah 33 Provinsi/Total of 33 Provinces	16.76	15.43	6.70	11.46	2.00	10.47

Tabel/Table 216
Laju Pertumbuhan Impor Luar Negeri
Atas Dasar Harga Berlaku Menurut Provinsi, 2011-2015 (Persen)/
Growth Rate of Foreign Import
at Current Market Prices by Provinces, 2011-2015 (Percent)

Provinsi/ Provinces	Laju Pertumbuhan/Growth Rate					Rata-rata/ Average 2011-2015
	2011.00	2012.00	2013.00	2014*)	2015**)	
(1)	(2)	(3)	(4)	(5)	(6)	(7)
1. Aceh	49.38	(24.98)	(6.84)	41.14	64.96	24.73
2. Sumatera Utara	25.90	10.91	13.45	8.74	(7.07)	10.39
3. Sumatera Barat	33.41	21.34	(3.55)	12.89	(28.87)	7.04
4. Riau	52.36	22.50	1.55	(7.53)	(5.38)	12.70
5. Jambi	(29.53)	(20.27)	129.37	(15.72)	(29.43)	6.89
6. Sumatera Selatan	33.65	0.41	33.02	40.39	113.16	44.13
7. Bengkulu	131.11	(23.75)	40.33	35.51	(20.66)	32.51
8. Lampung	45.20	19.36	16.14	10.70	(21.72)	13.94
9. Kepulauan Bangka Belitung	24.39	(3.89)	(17.17)	19.21	1.92	4.89
10. Kepulauan Riau	7.17	27.65	3.50	2.67	1.84	8.57
Sumatera/Sumatera	20.25	20.19	7.79	5.58	(1.14)	10.53
11. DKI Jakarta	19.86	16.32	7.90	7.88	(5.97)	9.20
12. Jawa Barat	17.56	1.38	1.86	12.00	(1.75)	6.21
13. Jawa Tengah	29.72	15.82	27.30	18.00	(13.32)	15.50
14. DI Yogyakarta	(1.43)	32.44	26.68	62.46	24.01	28.83
15. Jawa Timur	32.62	14.15	14.93	16.12	(6.43)	14.28
16. Banten	20.60	19.24	1.30	6.60	(4.62)	8.62
Jawa/Jawa	22.24	14.80	9.01	10.44	(6.20)	10.06
17. Bali	3.74	(52.11)	49.40	29.21	8.28	7.70
18. Nusa Tenggara Barat	4.67	(11.34)	(13.87)	0.35	37.61	3.49
19. Nusa Tenggara Timur	(9.76)	49.52	16.94	(42.92)	(50.38)	(7.32)
Bali dan Kep. Nusa Tenggara/ Bali and Nusa Tenggara Archipelago	3.49	(40.48)	26.96	18.16	11.74	3.97
20. Kalimantan Barat	33.22	64.93	6.21	11.90	20.05	27.26
21. Kalimantan Tengah	29.86	186.33	(55.79)	86.89	(28.56)	43.75
22. Kalimantan Selatan	96.10	11.84	(3.52)	(12.05)	(31.03)	12.27
23. Kalimantan Timur ¹	9.86	23.18	29.68	7.36	(25.36)	8.94
Kalimantan/Kalimantan	28.60	22.05	17.96	3.33	(24.06)	9.58
24. Sulawesi Utara	39.57	0.07	14.00	16.32	(6.81)	12.63
25. Sulawesi Tengah	19.92	23.79	24.23	36.23	295.43	79.92
26. Sulawesi Selatan	29.49	0.31	13.58	(28.51)	21.59	7.29
27. Sulawesi Tenggara	1785.41	63.27	122.93	41.86	(42.16)	394.26
28. Gorontalo	54.38	102.65	4.00	6.37	117.94	57.07
29. Sulawesi Barat	(4.58)	15.25	26.50	(27.46)	18.51	5.64
Sulawesi/Sulawesi	45.23	9.08	30.91	(2.90)	3.56	17.18
30. Maluku	10.16	27.74	(6.84)	16.59	9.85	11.50
31. Maluku Utara	97.11	(61.59)	(45.57)	111.68	381.58	96.64
32. Papua Barat	(7.19)	(38.75)	52.67	3.73	(5.60)	0.97
33. Papua	11.50	(0.13)	(37.82)	107.87	(18.92)	12.50
Kep. Maluku dan Papua/ Maluku Archipelago and Papua	11.44	2.18	(26.65)	69.57	(7.52)	9.80
Kawasan Barat Indonesia/ West Region of Indonesia	21.80	14.98	8.97	9.86	(5.45)	10.03
Kawasan Timur Indonesia/ East Region of Indonesia	27.40	17.59	14.76	6.11	(18.41)	9.49
Jumlah 33 Provinsi/Total of 33 Provinces	22.22	15.19	9.44	9.54	(6.51)	9.97

Tabel/Table 217
Laju Pertumbuhan Impor Barang Luar Negeri
Atas Dasar Harga Berlaku Menurut Provinsi, 2011-2015 (Persen)/
Growth Rate of Goods Foreign Import
at Current Market Prices by Provinces, 2011-2015 (Percent)

Provinsi/ Provinces	Laju Pertumbuhan/Growth Rate					Rata-rata/ Average 2011-2015
	2011	2012	2013	2014*)	2015**)	
(1)	(2)	(3)	(4)	(5)	(6)	(7)
1. Aceh	172.79	(56.76)	(75.85)	320.74	198.54	111.89
2. Sumatera Utara	30.79	10.47	11.87	7.71	(9.69)	10.23
3. Sumatera Barat	36.48	21.80	(5.17)	12.55	(32.78)	6.57
4. Riau	76.04	24.33	(3.25)	(8.86)	(10.87)	15.48
5. Jambi	(33.24)	(27.52)	165.06	(20.20)	(39.04)	9.01
6. Sumatera Selatan	43.97	(2.06)	34.85	46.78	123.29	49.37
7. Bengkulu	440.73	(39.22)	51.41	56.52	(31.03)	95.68
8. Lampung	45.88	19.52	16.02	10.57	(22.18)	13.97
9. Kepulauan Bangka Belitung	43.28	(11.63)	(40.03)	33.91	(1.55)	4.79
10. Kepulauan Riau	7.52	28.22	2.76	2.19	0.27	8.19
Sumatera/Sumatera	22.70	20.70	6.43	5.14	(3.11)	10.37
11. DKI Jakarta	25.13	18.30	6.55	5.32	(10.88)	8.88
12. Jawa Barat	19.24	0.61	(0.00)	10.18	(3.14)	5.38
13. Jawa Tengah	29.95	15.92	27.27	18.24	(13.59)	15.56
14. DI Yogyakarta	16.28	97.53	26.68	8.56	52.76	40.36
15. Jawa Timur	36.08	14.16	14.28	14.57	(4.44)	14.93
16. Banten	20.49	19.35	1.20	6.55	(4.83)	8.55
Jawa/Jawa	25.66	15.51	8.20	9.08	(8.27)	10.04
17. Bali	8.12	(81.97)	113.83	3.18	(37.93)	1.05
18. Nusa Tenggara Barat	6.22	(15.12)	(21.60)	(16.26)	31.09	(3.13)
19. Nusa Tenggara Timur	(9.55)	55.62	15.90	(54.45)	(71.63)	(12.82)
Bali dan Kep. Nusa Tenggara/ Bali and Nusa Tenggara Archipelago	6.92	(60.41)	27.50	(10.36)	(18.64)	(11.00)
20. Kalimantan Barat	60.48	85.85	0.88	(0.32)	23.03	33.98
21. Kalimantan Tengah	95.51	342.91	(74.81)	131.60	(37.95)	91.45
22. Kalimantan Selatan	100.90	11.89	(4.19)	(13.68)	(33.32)	12.32
23. Kalimantan Timur ¹	9.96	23.84	30.10	7.46	(28.99)	8.47
Kalimantan/Kalimantan	30.74	22.62	17.57	2.24	(27.88)	9.06
24. Sulawesi Utara	100.89	(9.99)	3.68	24.73	(29.29)	18.00
25. Sulawesi Tengah	40.44	28.85	23.74	68.39	356.99	103.68
26. Sulawesi Selatan	30.81	(0.05)	13.15	(28.29)	22.00	7.52
27. Sulawesi Tenggara	9769.47	65.59	127.20	42.66	(43.24)	1992.34
28. Gorontalo	63.29	110.53	2.86	8.37	124.30	61.87
29. Sulawesi Barat	0.00	0.00	0.00	0.00	0.00	0.00
Sulawesi/Sulawesi	52.52	8.63	31.65	(2.36)	2.23	18.54
30. Maluku	10.20	27.95	(7.14)	16.50	9.86	11.47
31. Maluku Utara	112.08	(66.62)	(61.60)	190.40	487.68	132.39
32. Papua Barat	(8.33)	(68.22)	104.51	0.28	(46.08)	(3.57)
33. Papua	12.84	(1.06)	(42.92)	125.63	(21.85)	14.53
Kep. Maluku dan Papua/ Maluku Archipelago and Papua	12.81	1.35	(30.95)	78.78	(9.75)	10.45
Kawasan Barat Indonesia/ West Region of Indonesia	25.10	15.62	8.05	8.50	(7.60)	9.93
Kawasan Timur Indonesia/ East Region of Indonesia	29.91	17.87	14.08	5.33	(22.10)	9.02
Jumlah 33 Provinsi/Total of 33 Provinces	25.49	15.81	8.56	8.21	(8.86)	9.84

Tabel/Table 218
Laju Pertumbuhan Impor Jasa Luar Negeri
Atas Dasar Harga Berlaku Menurut Provinsi, 2011-2015 (Persen)/
Growth Rate of Services Foreign Import
at Current Market Prices by Provinces, 2011-2015 (Percent)

Provinsi/ Provinces	Laju Pertumbuhan/Growth Rate					Rata-rata/ Average 2011-2015
	2011	2012	2013	2014*)	2015**)	
(1)	(2)	(3)	(4)	(5)	(6)	(7)
1. Aceh	(3.52)	13.54	25.01	16.21	21.84	14.62
2. Sumatera Utara	(0.38)	14.07	24.25	15.13	8.00	12.21
3. Sumatera Barat	4.47	15.70	17.41	16.53	10.72	12.97
4. Riau	(0.98)	15.19	22.32	(2.99)	12.23	9.16
5. Jambi	(7.93)	10.31	30.38	9.57	10.06	10.48
6. Sumatera Selatan	(1.24)	12.60	25.17	10.92	51.27	19.74
7. Bengkulu	(0.95)	12.26	26.36	3.77	2.98	8.88
8. Lampung	26.86	14.52	19.89	14.80	(8.00)	13.61
9. Kepulauan Bangka Belitung	(3.58)	13.16	22.13	6.80	5.59	8.82
10. Kepulauan Riau	1.37	17.76	17.63	10.64	25.86	14.65
Sumatera/Sumatera	0.59	15.19	21.73	9.54	15.84	12.58
11. DKI Jakarta	7.03	10.66	12.02	15.28	7.00	10.40
12. Jawa Barat	1.04	10.36	21.58	27.88	8.69	13.91
13. Jawa Tengah	22.21	12.07	28.26	9.35	(2.58)	13.86
14. DI Yogyakarta	(5.04)	16.23	26.69	85.28	16.88	28.01
15. Jawa Timur	(0.56)	13.96	23.47	34.94	(26.98)	8.97
16. Banten	25.44	14.58	5.56	8.70	4.24	11.70
Jawa/Jawa	6.61	11.01	13.51	17.68	4.05	10.57
17. Bali	(4.48)	11.41	27.22	44.27	27.40	21.16
18. Nusa Tenggara Barat	(3.51)	10.66	20.61	48.52	48.29	24.91
19. Nusa Tenggara Timur	(10.96)	12.52	25.66	46.17	0.76	14.83
Bali dan Kep. Nusa Tenggara/ Bali and Nusa Tenggara Archipelago	(4.48)	11.34	26.46	44.75	29.28	21.47
20. Kalimantan Barat	(3.12)	18.75	24.63	46.09	14.37	20.14
21. Kalimantan Tengah	(4.09)	21.22	17.49	49.96	(16.58)	13.60
22. Kalimantan Selatan	27.98	10.85	11.57	19.40	0.91	14.14
23. Kalimantan Timur ¹	8.81	16.10	24.87	6.20	18.00	14.80
Kalimantan/Kalimantan	9.01	15.79	22.58	15.55	13.64	15.31
24. Sulawesi Utara	(3.51)	14.79	25.85	8.38	17.64	12.63
25. Sulawesi Tengah	(4.45)	14.94	25.19	(25.97)	24.56	6.86
26. Sulawesi Selatan	8.82	7.00	21.02	(32.14)	14.53	3.84
27. Sulawesi Tenggara	37.60	26.83	35.32	14.28	4.41	23.69
28. Gorontalo	3.71	32.10	20.33	(18.01)	15.39	10.70
29. Sulawesi Barat	(4.58)	15.25	26.50	(27.46)	18.51	5.64
Sulawesi/Sulawesi	2.61	13.01	24.70	(7.72)	16.01	9.72
30. Maluku	8.82	20.98	3.35	19.15	9.56	12.37
31. Maluku Utara	9.82	(4.93)	17.82	10.17	20.99	10.77
32. Papua Barat	(5.14)	12.55	27.20	6.46	24.52	13.12
33. Papua	(0.85)	9.66	10.43	21.02	7.79	9.61
Kep. Maluku dan Papua/ Maluku Archipelago and Papua	(0.89)	10.73	13.64	17.11	11.88	10.49
Kawasan Barat Indonesia/ West Region of Indonesia	5.88	11.36	14.45	17.45	5.59	10.95
Kawasan Timur Indonesia/ East Region of Indonesia	6.20	14.61	21.91	13.85	15.54	14.42
Jumlah 33 Provinsi/Total of 33 Provinces	5.90	11.52	14.82	17.26	6.10	11.12

Tabel/Table 219
Laju Pertumbuhan Impor Antar Provinsi
Atas Dasar Harga Berlaku Menurut Provinsi, 2011-2015 (Persen)/
Growth Rate of Inter-Provincial Import
at Current Market Prices by Provinces, 2011-2015 (Percent)

Provinsi/ Provinces	Laju Pertumbuhan/Growth Rate					Rata-rata/ Average 2011-2015
	2011	2012	2013	2014*)	2015**)	
(1)	(2)	(3)	(4)	(5)	(6)	(7)
1. Aceh	12.55	13.80	6.68	9.81	11.42	10.85
2. Sumatera Utara	0.98	13.82	12.16	17.58	(0.22)	8.87
3. Sumatera Barat	12.49	9.68	10.78	16.35	12.78	12.42
4. Riau	21.36	2.78	6.14	12.03	(67.36)	(5.01)
5. Jambi	(1.01)	6.08	(0.67)	7.06	12.51	4.80
6. Sumatera Selatan	28.53	20.98	10.77	3.09	(13.05)	10.06
7. Bengkulu	15.14	14.23	6.16	13.99	11.32	12.17
8. Lampung	17.74	45.85	14.05	(9.02)	24.29	18.58
9. Kepulauan Bangka Belitung	52.57	(3.19)	17.61	9.19	(22.87)	10.66
10. Kepulauan Riau	24.20	28.47	47.24	10.17	20.48	26.11
Sumatera/Sumatera	15.39	15.74	13.70	8.85	(0.76)	10.58
11. DKI Jakarta	(29.74)	(72.10)	72.11	20.24	7.92	(0.31)
12. Jawa Barat	12.51	34.61	(14.81)	34.42	30.73	19.49
13. Jawa Tengah	15.96	29.11	(3.49)	1.52	23.28	13.28
14. DI Yogyakarta	22.48	15.64	19.48	17.34	11.49	17.29
15. Jawa Timur	7.66	20.01	6.57	24.59	11.37	14.04
16. Banten	(40.50)	(58.72)	61.74	7.76	77.14	9.48
Jawa/Jawa	4.28	16.56	(1.44)	21.80	21.73	12.59
17. Bali	26.71	36.00	(1.62)	6.52	2.11	13.94
18. Nusa Tenggara Barat	(22.82)	40.65	4.77	18.07	12.72	10.68
19. Nusa Tenggara Timur	30.36	24.57	4.35	40.86	4.06	20.84
Bali dan Kep. Nusa Tenggara/ Bali and Nusa Tenggara Archipelago	11.45	34.27	1.22	17.30	5.25	13.90
20. Kalimantan Barat	96.21	(33.76)	33.11	(34.14)	(27.17)	6.85
21. Kalimantan Tengah	13.05	11.23	14.09	11.26	15.64	13.05
22. Kalimantan Selatan	6.78	0.25	0.35	2.96	10.46	4.16
23. Kalimantan Timur ¹	37.67	7.73	(3.03)	6.90	24.16	14.69
Kalimantan/Kalimantan	30.94	3.80	1.26	4.32	18.75	11.81
24. Sulawesi Utara	76.00	15.89	(34.11)	22.45	(26.09)	10.83
25. Sulawesi Tengah	15.34	25.35	10.88	26.92	9.83	17.66
26. Sulawesi Selatan	(6.72)	16.57	0.55	25.61	(1.91)	6.82
27. Sulawesi Tenggara	9.27	(6.78)	(10.06)	(24.88)	(13.88)	(9.27)
28. Gorontalo	12.66	21.18	9.47	16.37	(0.07)	11.92
29. Sulawesi Barat	18.35	10.87	(0.69)	7.07	6.04	8.33
Sulawesi/Sulawesi	11.01	14.58	(4.09)	18.11	(2.00)	7.52
30. Maluku	18.26	24.58	10.66	3.31	23.69	16.10
31. Maluku Utara	36.50	10.89	23.24	12.69	27.98	22.26
32. Papua Barat	(29.67)	100.81	(12.09)	39.96	(23.56)	15.09
33. Papua	6.76	5.30	12.31	(34.15)	15.30	1.10
Kep. Maluku dan Papua/ Maluku Archipelago and Papua	2.50	24.55	6.98	(5.64)	6.08	6.89
Kawasan Barat Indonesia/ West Region of Indonesia	9.77	17.06	5.11	14.99	10.88	11.56
Kawasan Timur Indonesia/ East Region of Indonesia	17.17	12.21	1.03	9.29	9.75	9.89
Jumlah 33 Provinsi/Total of 33 Provinces	11.78	15.68	3.99	13.47	10.59	11.10

Tabel/Table 220
Laju Pertumbuhan Produk Domestik Regional Bruto
Atas Dasar Harga Konstan 2010 Menurut Provinsi, 2011-2015 (Persen)/
Growth Rate of Gross Regional Domestic Product
at 2010 Constant Prices by Provinces, 2011-2015 (Percent)

Provinsi/ Provinces	Laju Pertumbuhan/Growth Rate					Rata-rata/ Average 2011-2015
	2011	2012	2013	2014*)	2015**)	
(1)	(2)	(3)	(4)	(5)	(6)	(7)
1. Aceh	3.28	3.85	2.61	1.55	(0.72)	2.11
2. Sumatera Utara	6.66	6.45	6.07	5.23	5.10	5.90
3. Sumatera Barat	6.34	6.31	6.08	5.86	5.41	6.00
4. Riau	5.57	3.76	2.48	2.70	0.22	2.94
5. Jambi	7.86	7.03	6.84	7.35	4.21	6.66
6. Sumatera Selatan	6.36	6.83	5.31	4.70	4.50	5.54
7. Bengkulu	6.85	6.83	6.07	5.48	5.14	6.07
8. Lampung	6.56	6.44	5.77	5.08	5.13	5.79
9. Kepulauan Bangka Belitung	6.90	5.50	5.20	4.67	4.08	5.27
10. Kepulauan Riau	6.96	7.63	7.21	6.62	6.02	6.89
Sumatera/Sumatera	6.19	5.75	4.95	4.58	3.54	5.00
11. DKI Jakarta	6.73	6.53	6.07	5.91	5.88	6.22
12. Jawa Barat	6.50	6.50	6.33	5.09	5.03	5.89
13. Jawa Tengah	5.30	5.34	5.11	5.28	5.44	5.29
14. DI Yogyakarta	5.21	5.37	5.47	5.16	4.94	5.23
15. Jawa Timur	6.44	6.64	6.08	5.86	5.44	6.09
16. Banten	7.03	6.83	6.67	5.47	5.37	6.27
Jawa/Jawa	6.37	6.37	6.01	5.57	5.45	5.96
17. Bali	6.66	6.96	6.69	6.73	6.04	6.62
18. Nusa Tenggara Barat	(3.91)	(1.54)	5.16	5.06	21.24	5.20
19. Nusa Tenggara Timur	5.67	5.46	5.41	5.05	5.02	5.32
Bali dan Kep. Nusa Tenggara/ Bali and Nusa Tenggara Archipelago	2.88	3.95	5.95	5.87	10.29	5.79
20. Kalimantan Barat	5.50	5.91	6.05	5.03	4.81	5.46
21. Kalimantan Tengah	7.01	6.87	7.37	6.21	7.01	6.89
22. Kalimantan Selatan	6.97	5.97	5.33	4.85	3.84	5.39
23. Kalimantan Timur ¹	16.17	5.48	2.76	2.17	(0.85)	5.15
Kalimantan/Kalimantan	12.53	5.72	3.95	3.29	1.31	5.36
24. Sulawesi Utara	6.17	6.86	6.38	6.31	6.12	6.37
25. Sulawesi Tengah	9.82	9.53	9.59	5.07	15.56	9.91
26. Sulawesi Selatan	8.13	8.87	7.62	7.54	7.15	7.86
27. Sulawesi Tenggara	10.63	11.65	7.50	6.26	6.88	8.58
28. Gorontalo	7.71	7.91	7.67	7.27	6.23	7.36
29. Sulawesi Barat	10.73	9.25	6.93	8.88	7.37	8.63
Sulawesi/Sulawesi	8.54	9.04	7.69	6.87	8.18	8.07
30. Maluku	6.34	7.16	5.24	6.61	5.44	6.16
31. Maluku Utara	6.80	6.98	6.36	5.48	6.10	6.34
32. Papua Barat	3.64	3.63	7.36	5.44	4.10	4.83
33. Papua	(4.28)	1.72	8.55	3.81	7.97	3.55
Kep. Maluku dan Papua/ Maluku Archipelago and Papua	(0.57)	3.20	7.71	4.64	6.62	4.32
Kawasan Barat Indonesia/ West Region of Indonesia	6.33	6.21	5.73	5.32	4.94	5.71
Kawasan Timur Indonesia/ East Region of Indonesia	8.34	5.95	5.63	4.67	5.12	5.94
Jumlah 33 Provinsi/Total of 33 Provinces	6.70	6.16	5.71	5.20	4.98	5.75

Tabel/Table 221
Laju Pertumbuhan Pengeluaran Konsumsi Rumah Tangga
Atas Dasar Harga Konstan 2010 Menurut Provinsi, 2011-2015 (Persen)/
Growth Rate of Households Consumption Expenditure
at 2010 Constant Prices by Provinces, 2011-2015 (Percent)

Provinsi/ Provinces	Laju Pertumbuhan/Growth Rate					Rata-rata/ Average 2011-2015
	2011	2012	2013	2014*)	2015**)	
(1)	(2)	(3)	(4)	(5)	(6)	(7)
1. Aceh	2.12	3.48	3.10	3.22	3.11	3.01
2. Sumatera Utara	4.41	4.80	5.04	5.27	4.70	4.84
3. Sumatera Barat	3.85	4.20	4.48	4.21	4.30	4.21
4. Riau	7.53	6.74	6.75	7.23	5.95	6.84
5. Jambi	3.73	4.57	4.06	4.36	4.23	4.19
6. Sumatera Selatan	6.75	6.13	5.97	4.33	4.42	5.52
7. Bengkulu	6.29	6.38	6.04	6.03	5.33	6.01
8. Lampung	4.87	6.32	5.81	6.16	5.59	5.75
9. Kepulauan Bangka Belitung	4.87	5.46	6.20	6.07	5.80	5.68
10. Kepulauan Riau	6.08	6.81	6.73	6.87	7.09	6.72
Sumatera/Sumatera	5.21	5.51	5.46	5.36	4.97	5.30
11. DKI Jakarta	6.82	6.22	5.78	5.60	5.04	5.89
12. Jawa Barat	4.48	4.62	4.37	3.95	5.07	4.50
13. Jawa Tengah	4.74	4.71	4.38	4.31	4.45	4.52
14. DI Yogyakarta	6.45	6.44	4.85	5.08	4.87	5.54
15. Jawa Timur	4.49	5.48	6.57	6.33	3.36	5.25
16. Banten	3.77	5.39	4.71	4.87	5.18	4.78
Jawa/Jawa	5.11	5.35	5.33	5.13	4.53	5.09
17. Bali	6.46	4.98	2.46	5.16	7.50	5.31
18. Nusa Tenggara Barat	4.91	6.44	4.43	4.54	3.02	4.67
19. Nusa Tenggara Timur	5.86	5.07	5.55	5.32	6.33	5.63
Bali dan Kep. Nusa Tenggara/ Bali and Nusa Tenggara Archipelago	5.79	5.48	3.91	5.00	5.72	5.18
20. Kalimantan Barat	4.44	5.56	5.01	3.45	4.64	4.62
21. Kalimantan Tengah	4.51	4.89	4.40	3.92	4.80	4.50
22. Kalimantan Selatan	4.97	4.86	4.86	4.88	4.87	4.89
23. Kalimantan Timur ¹	19.23	7.84	5.08	3.60	1.48	7.45
Kalimantan/Kalimantan	9.15	6.07	4.91	3.90	3.64	5.53
24. Sulawesi Utara	4.95	5.88	5.93	5.71	6.44	5.78
25. Sulawesi Tengah	6.25	5.95	5.76	6.59	4.08	5.73
26. Sulawesi Selatan	6.71	6.98	5.96	5.92	5.31	6.18
27. Sulawesi Tenggara	6.99	7.47	6.78	6.37	4.80	6.48
28. Gorontalo	6.91	6.55	6.82	6.77	6.30	6.67
29. Sulawesi Barat	4.22	5.03	5.45	4.89	5.10	4.94
Sulawesi/Sulawesi	6.34	6.63	6.05	6.05	5.23	6.06
30. Maluku	3.98	7.07	4.85	5.78	7.62	5.86
31. Maluku Utara	4.55	5.33	4.39	3.92	3.95	4.43
32. Papua Barat	2.79	2.74	3.28	6.73	5.59	4.23
33. Papua	6.23	6.47	6.23	7.10	6.11	6.43
Kep. Maluku dan Papua/ Maluku Archipelago and Papua	5.10	5.87	5.33	6.40	6.02	5.74
Kawasan Barat Indonesia/ West Region of Indonesia	5.16	5.38	5.31	5.19	4.67	5.14
Kawasan Timur Indonesia/ East Region of Indonesia	6.92	6.22	5.41	5.23	4.72	5.70
Jumlah 33 Provinsi/Total of 33 Provinces	5.40	5.50	5.33	5.19	4.68	5.22

Tabel/Table 222

Laju Pertumbuhan Pengeluaran Konsumsi Makanan dan Minuman Selain Restoran
Atas Dasar Harga Konstan 2010 Menurut Provinsi, 2011-2015 (Persen)/
Growth Rate of Food and Beverages Consumption Expenditure Except Restaurants
at 2010 Constant Prices by Provinces, 2011-2015 (Percent)

Provinsi/ Provinces	Laju Pertumbuhan/Growth Rate					Rata-rata/ Average 2011-2015
	2011	2012	2013	2014*)	2015**)	
(1)	(2)	(3)	(4)	(5)	(6)	(7)
1. Aceh	0.81	2.11	2.73	2.70	3.36	2.34
2. Sumatera Utara	2.56	4.11	4.76	5.34	5.31	4.42
3. Sumatera Barat	1.09	3.32	2.87	2.15	3.19	2.52
4. Riau	6.38	6.49	5.26	6.08	8.30	6.50
5. Jambi	1.57	3.81	3.51	4.02	4.41	3.46
6. Sumatera Selatan	6.33	7.38	6.33	2.62	2.67	5.07
7. Bengkulu	5.53	5.78	4.69	5.36	5.33	5.34
8. Lampung	3.81	5.88	6.18	5.07	4.69	5.12
9. Kepulauan Bangka Belitung	2.95	5.08	6.05	5.57	6.53	5.24
10. Kepulauan Riau	3.79	6.79	5.91	6.66	7.07	6.05
Sumatera/Sumatera	3.81	5.31	5.07	4.40	4.87	4.69
11. DKI Jakarta	3.04	3.71	3.80	3.17	3.20	3.38
12. Jawa Barat	4.11	4.33	4.32	5.48	6.83	5.01
13. Jawa Tengah	0.53	0.97	1.51	1.77	2.58	1.47
14. DI Yogyakarta	4.45	5.31	2.36	2.71	3.70	3.71
15. Jawa Timur	1.84	3.64	4.53	3.57	2.37	3.19
16. Banten	3.46	4.38	4.88	3.63	4.41	4.15
Jawa/Jawa	2.57	3.42	3.76	3.65	3.92	3.46
17. Bali	7.13	5.30	2.48	4.11	8.28	5.46
18. Nusa Tenggara Barat	0.87	4.19	2.63	3.97	2.67	2.87
19. Nusa Tenggara Timur	1.78	4.35	1.08	(0.53)	6.83	2.70
Bali dan Kep. Nusa Tenggara/ Bali and Nusa Tenggara Archipelago	3.28	4.63	2.13	2.72	5.87	3.72
20. Kalimantan Barat	3.59	4.93	4.60	3.17	4.62	4.18
21. Kalimantan Tengah	0.69	1.92	1.74	1.80	2.53	1.73
22. Kalimantan Selatan	3.90	4.75	4.78	4.69	4.68	4.56
23. Kalimantan Timur ¹	22.46	6.86	3.46	2.73	3.90	7.88
Kalimantan/Kalimantan	7.65	4.92	3.87	3.18	4.11	4.75
24. Sulawesi Utara	2.25	2.96	3.51	3.86	4.08	3.33
25. Sulawesi Tengah	4.75	5.47	5.49	5.32	3.16	4.84
26. Sulawesi Selatan	5.11	6.39	5.73	5.69	5.03	5.59
27. Sulawesi Tenggara	5.91	7.67	6.42	5.88	3.55	5.89
28. Gorontalo	5.15	5.28	5.99	5.89	5.10	5.48
29. Sulawesi Barat	1.61	4.89	5.74	5.07	5.08	4.48
Sulawesi/Sulawesi	4.60	5.85	5.53	5.42	4.42	5.17
30. Maluku	5.43	7.46	3.92	6.16	9.15	6.42
31. Maluku Utara	3.11	4.75	3.22	2.06	3.19	3.27
32. Papua Barat	0.46	2.22	2.79	5.21	3.32	2.80
33. Papua	5.98	6.79	7.05	7.70	6.82	6.87
Kep. Maluku dan Papua/ Maluku Archipelago and Papua	4.59	5.94	5.26	6.26	6.31	5.67
Kawasan Barat Indonesia/ West Region of Indonesia	3.00	4.00	4.13	3.88	4.28	3.86
Kawasan Timur Indonesia/ East Region of Indonesia	5.08	5.35	4.48	4.39	4.63	4.79
Jumlah 33 Provinsi/Total of 33 Provinces	3.35	4.23	4.19	3.97	4.34	4.01

Tabel/Table 223

**Laju Pertumbuhan Pengeluaran Konsumsi Pakaian dan Alas Kaki
Atas Dasar Harga Konstan 2010 Menurut Provinsi, 2011-2015 (Persen)/
Growth Rate of Clothing and Footwear Consumption Expenditure
at 2010 Constant Prices by Provinces, 2011-2015 (Percent)**

Provinsi/ Provinces	Laju Pertumbuhan/Growth Rate					Rata-rata/ Average 2011-2015
	2011	2012	2013	2014*)	2015**)	
(1)	(2)	(3)	(4)	(5)	(6)	(7)
1. Aceh	(0.17)	4.33	5.72	3.14	3.79	3.36
2. Sumatera Utara	4.32	5.85	5.39	5.03	4.46	5.01
3. Sumatera Barat	(0.02)	2.93	7.13	3.42	3.96	3.49
4. Riau	11.62	7.86	8.82	9.87	6.85	9.00
5. Jambi	4.18	5.48	4.57	6.01	2.47	4.54
6. Sumatera Selatan	4.51	4.73	5.57	10.51	5.52	6.17
7. Bengkulu	7.00	6.71	7.83	7.34	6.33	7.04
8. Lampung	0.83	8.32	4.69	6.90	3.25	4.80
9. Kepulauan Bangka Belitung	6.51	4.49	6.09	7.90	3.76	5.75
10. Kepulauan Riau	4.43	3.21	5.81	5.84	6.81	5.22
Sumatera/Sumatera	4.13	5.69	5.98	6.79	4.84	5.49
11. DKI Jakarta	6.19	4.54	4.65	6.06	2.88	4.86
12. Jawa Barat	3.63	9.54	7.95	2.64	7.59	6.27
13. Jawa Tengah	3.28	5.00	3.80	4.56	5.62	4.45
14. DI Yogyakarta	5.89	6.12	5.50	3.85	5.12	5.30
15. Jawa Timur	8.22	4.03	5.36	6.13	4.50	5.65
16. Banten	3.19	4.00	4.16	5.25	5.78	4.48
Jawa/Jawa	5.22	5.82	5.57	4.74	5.33	5.34
17. Bali	(3.19)	(1.03)	3.68	5.11	(0.56)	0.80
18. Nusa Tenggara Barat	1.53	9.88	2.39	3.30	0.91	3.60
19. Nusa Tenggara Timur	6.47	7.89	4.31	4.83	12.39	7.18
Bali dan Kep. Nusa Tenggara/ Bali and Nusa Tenggara Archipelago	1.32	5.68	3.38	4.34	4.04	3.75
20. Kalimantan Barat	5.26	0.20	4.53	6.60	4.22	4.16
21. Kalimantan Tengah	3.05	4.93	4.59	5.47	3.69	4.35
22. Kalimantan Selatan	4.11	5.84	5.43	5.88	5.83	5.42
23. Kalimantan Timur ¹	15.58	8.37	3.13	2.28	9.20	7.71
Kalimantan/Kalimantan	7.09	4.70	4.42	5.05	5.92	5.43
24. Sulawesi Utara	0.84	3.75	9.35	9.08	9.83	6.57
25. Sulawesi Tengah	5.65	3.36	4.04	6.28	6.72	5.21
26. Sulawesi Selatan	7.02	8.32	7.34	7.64	5.83	7.23
27. Sulawesi Tenggara	3.70	7.46	6.37	7.74	8.82	6.82
28. Gorontalo	7.30	7.85	7.88	7.81	6.56	7.48
29. Sulawesi Barat	2.05	5.36	4.99	6.00	3.26	4.33
Sulawesi/Sulawesi	6.14	7.10	6.60	7.38	6.32	6.71
30. Maluku	2.83	9.17	6.09	6.46	4.88	5.89
31. Maluku Utara	5.75	3.43	5.89	7.15	4.56	5.36
32. Papua Barat	3.88	2.24	3.65	9.50	8.50	5.55
33. Papua	7.22	6.35	5.93	7.70	6.37	6.71
Kep. Maluku dan Papua/ Maluku Archipelago and Papua	5.66	6.08	5.75	7.48	5.93	6.18
Kawasan Barat Indonesia/ West Region of Indonesia	4.85	5.72	5.65	5.26	5.15	5.32
Kawasan Timur Indonesia/ East Region of Indonesia	6.03	6.42	5.24	6.10	6.11	5.98
Jumlah 33 Provinsi/Total of 33 Provinces	5.00	5.81	5.60	5.36	5.27	5.41

Tabel/Table 224

Laju Pertumbuhan Pengeluaran Konsumsi Perumahan dan Perlengkapan Rumah Tangga
Atas Dasar Harga Konstan 2010 Menurut Provinsi, 2011-2015 (Persen)/
Growth Rate of Housing and Household Equipment Consumption Expenditure
at 2010 Constant Prices by Provinces, 2011-2015 (Percent)

Provinsi/ Provinces	Laju Pertumbuhan/Growth Rate					Rata-rata/ Average 2011-2015
	2011	2012	2013	2014*)	2015**)	
(1)	(2)	(3)	(4)	(5)	(6)	(7)
1. Aceh	1.52	2.36	4.67	4.36	3.55	3.29
2. Sumatera Utara	4.35	5.01	4.29	4.26	4.40	4.46
3. Sumatera Barat	5.61	4.28	9.20	10.57	6.06	7.14
4. Riau	6.51	4.61	6.45	8.54	6.58	6.54
5. Jambi	4.13	6.13	5.45	5.32	4.38	5.08
6. Sumatera Selatan	6.34	4.31	8.89	2.01	7.41	5.79
7. Bengkulu	6.03	5.58	6.86	6.29	5.13	5.98
8. Lampung	4.18	4.48	4.29	7.75	6.90	5.52
9. Kepulauan Bangka Belitung	7.95	7.21	8.28	6.75	3.63	6.76
10. Kepulauan Riau	4.19	5.87	6.26	7.10	6.97	6.08
Sumatera/Sumatera	4.86	4.77	5.99	5.62	5.60	5.37
11. DKI Jakarta	5.11	6.93	6.11	4.27	4.24	5.33
12. Jawa Barat	1.86	3.27	3.77	1.84	5.66	3.28
13. Jawa Tengah	5.52	5.46	5.19	6.20	4.82	5.44
14. DI Yogyakarta	8.06	6.74	5.94	6.88	5.86	6.70
15. Jawa Timur	5.36	6.65	8.88	3.49	4.18	5.71
16. Banten	4.40	4.13	4.46	3.47	4.31	4.16
Jawa/Jawa	4.48	5.65	5.91	3.85	4.64	4.91
17. Bali	7.15	7.31	3.02	8.77	6.65	6.58
18. Nusa Tenggara Barat	5.37	10.11	7.64	7.57	3.95	6.93
19. Nusa Tenggara Timur	8.89	9.86	8.62	5.33	(1.39)	6.26
Bali dan Kep. Nusa Tenggara/ Bali and Nusa Tenggara Archipelago	6.98	9.02	6.26	7.35	3.39	6.60
20. Kalimantan Barat	4.29	8.18	4.98	1.31	4.97	4.75
21. Kalimantan Tengah	6.81	8.42	9.12	4.40	5.96	6.94
22. Kalimantan Selatan	3.47	4.20	4.09	3.89	4.04	3.94
23. Kalimantan Timur ¹	16.05	5.34	3.74	2.38	2.58	6.02
Kalimantan/Kalimantan	9.62	6.12	4.80	2.72	3.84	5.42
24. Sulawesi Utara	10.12	9.44	9.54	9.39	9.28	9.55
25. Sulawesi Tengah	4.66	8.04	6.60	6.01	1.45	5.35
26. Sulawesi Selatan	5.44	6.68	5.17	6.28	4.92	5.70
27. Sulawesi Tenggara	2.58	4.10	4.83	7.70	1.79	4.20
28. Gorontalo	7.72	7.55	7.94	7.47	6.84	7.51
29. Sulawesi Barat	3.85	5.59	5.73	5.07	6.18	5.28
Sulawesi/Sulawesi	5.20	6.80	5.99	6.69	4.26	5.79
30. Maluku	4.91	5.03	7.54	3.41	6.46	5.47
31. Maluku Utara	4.81	5.50	6.52	7.19	6.40	6.08
32. Papua Barat	3.08	2.76	3.36	8.79	4.06	4.41
33. Papua	5.57	5.56	4.32	7.55	6.26	5.85
Kep. Maluku dan Papua/ Maluku Archipelago and Papua	5.02	5.05	4.88	7.04	5.98	5.60
Kawasan Barat Indonesia/ West Region of Indonesia	4.60	5.50	5.88	4.28	4.86	5.03
Kawasan Timur Indonesia/ East Region of Indonesia	7.04	7.01	5.88	5.33	3.75	5.80
Jumlah 33 Provinsi/Total of 33 Provinces	4.91	5.70	5.88	4.42	4.71	5.13

Tabel/Table 225

**Laju Pertumbuhan Pengeluaran Konsumsi Kesehatan dan Pendidikan
Atas Dasar Harga Konstan 2010 Menurut Provinsi, 2011-2015 (Persen)/
Growth Rate of Health and Education Consumption Expenditure
at 2010 Constant Prices by Provinces, 2011-2015 (Percent)**

Provinsi/ Provinces	Laju Pertumbuhan/Growth Rate					Rata-rata/ Average 2011-2015
	2011	2012	2013	2014*)	2015**)	
(1)	(2)	(3)	(4)	(5)	(6)	(7)
1. Aceh	4.58	5.98	4.00	2.23	2.63	3.88
2. Sumatera Utara	7.07	5.31	4.76	5.23	3.99	5.27
3. Sumatera Barat	3.09	3.78	4.30	3.69	3.24	3.62
4. Riau	6.68	6.68	8.97	8.84	5.93	7.42
5. Jambi	4.66	5.44	3.57	4.41	4.79	4.57
6. Sumatera Selatan	6.74	6.00	7.61	6.34	6.06	6.55
7. Bengkulu	6.56	6.95	7.30	6.44	5.25	6.50
8. Lampung	5.74	8.24	6.06	7.21	4.41	6.33
9. Kepulauan Bangka Belitung	2.99	5.72	5.71	5.67	8.31	5.68
10. Kepulauan Riau	6.77	6.62	8.15	6.85	7.52	7.18
Sumatera/Sumatera	5.97	5.99	6.00	5.88	4.95	5.76
11. DKI Jakarta	6.97	7.91	5.35	4.73	3.80	5.75
12. Jawa Barat	4.24	2.92	7.23	4.97	3.00	4.47
13. Jawa Tengah	5.65	5.53	5.51	3.96	5.18	5.17
14. DI Yogyakarta	9.01	7.90	7.49	7.50	6.03	7.59
15. Jawa Timur	8.89	9.69	5.26	4.41	5.04	6.66
16. Banten	3.14	6.39	5.14	5.07	5.72	5.09
Jawa/Jawa	6.29	6.60	5.83	4.66	4.39	5.56
17. Bali	(1.10)	0.83	0.97	7.11	13.72	4.30
18. Nusa Tenggara Barat	7.44	8.89	4.64	3.14	1.72	5.16
19. Nusa Tenggara Timur	3.60	0.29	7.36	17.31	16.80	9.07
Bali dan Kep. Nusa Tenggara/ Bali and Nusa Tenggara Archipelago	3.09	3.77	3.85	7.86	9.88	5.69
20. Kalimantan Barat	5.24	5.16	5.43	3.49	5.14	4.89
21. Kalimantan Tengah	5.13	6.12	4.55	2.98	4.73	4.70
22. Kalimantan Selatan	2.61	3.64	3.87	3.99	3.77	3.58
23. Kalimantan Timur ¹	13.38	10.99	5.22	4.03	(0.37)	6.65
Kalimantan/Kalimantan	7.87	7.41	4.85	3.79	2.30	5.24
24. Sulawesi Utara	6.96	7.96	5.06	8.89	8.23	7.42
25. Sulawesi Tengah	7.94	5.71	5.85	7.25	8.04	6.96
26. Sulawesi Selatan	9.23	10.65	5.99	6.09	5.59	7.51
27. Sulawesi Tenggara	7.43	9.65	8.03	6.09	3.81	7.00
28. Gorontalo	8.20	7.76	7.84	7.90	8.26	7.99
29. Sulawesi Barat	3.56	4.15	4.17	3.91	4.32	4.02
Sulawesi/Sulawesi	8.34	9.25	6.17	6.53	6.02	7.26
30. Maluku	6.15	6.74	6.08	7.90	3.83	6.14
31. Maluku Utara	4.28	1.42	4.72	5.79	3.87	4.02
32. Papua Barat	3.31	3.18	2.61	8.24	8.70	5.21
33. Papua	5.64	5.67	4.51	4.93	3.90	4.93
Kep. Maluku dan Papua/ Maluku Archipelago and Papua	5.23	4.94	4.75	6.39	4.52	5.17
Kawasan Barat Indonesia/ West Region of Indonesia	6.07	6.35	5.79	4.99	4.68	5.58
Kawasan Timur Indonesia/ East Region of Indonesia	7.46	7.67	5.56	6.05	5.13	6.38
Jumlah 33 Provinsi/Total of 33 Provinces	6.27	6.55	5.75	5.15	4.75	5.69

Tabel/Table 226

Laju Pertumbuhan Pengeluaran Konsumsi Transportasi dan Komunikasi
Atas Dasar Harga Konstan 2010 Menurut Provinsi, 2011-2015 (Persen)/
Growth Rate of Transportation and Communication Consumption Expenditure
at 2010 Constant Prices by Provinces, 2011-2015 (Percent)

Provinsi/ Provinces	Laju Pertumbuhan/Growth Rate					Rata-rata/ Average 2011-2015
	2011	2012	2013	2014*)	2015**)	
(1)	(2)	(3)	(4)	(5)	(6)	(7)
1. Aceh	3.99	5.11	1.72	3.78	2.71	3.46
2. Sumatera Utara	7.04	5.09	5.30	5.47	4.18	5.42
3. Sumatera Barat	6.41	4.98	4.49	5.88	5.43	5.44
4. Riau	7.53	6.94	7.68	7.15	2.35	6.33
5. Jambi	6.46	4.15	4.57	3.82	4.05	4.61
6. Sumatera Selatan	2.96	4.78	3.37	10.77	6.38	5.65
7. Bengkulu	7.67	8.06	7.52	7.40	5.29	7.19
8. Lampung	5.88	6.68	5.12	10.10	8.53	7.26
9. Kepulauan Bangka Belitung	9.68	6.24	6.76	7.12	6.93	7.35
10. Kepulauan Riau	10.44	8.69	8.19	7.34	7.27	8.39
Sumatera/Sumatera	6.51	5.87	5.50	6.89	4.69	5.89
11. DKI Jakarta	7.58	6.94	6.38	7.87	8.24	7.40
12. Jawa Barat	4.99	4.53	4.10	3.28	4.14	4.21
13. Jawa Tengah	11.06	9.09	7.50	6.14	5.68	7.89
14. DI Yogyakarta	6.69	7.17	6.70	6.13	4.98	6.34
15. Jawa Timur	4.58	6.34	8.62	11.25	4.62	7.08
16. Banten	2.65	5.30	4.97	8.52	6.78	5.64
Jawa/Jawa	6.36	6.39	6.39	7.20	5.78	6.42
17. Bali	3.13	2.54	2.59	9.21	3.95	4.28
18. Nusa Tenggara Barat	10.80	6.32	4.36	4.89	4.29	6.13
19. Nusa Tenggara Timur	11.83	5.72	12.92	7.37	6.35	8.84
Bali dan Kep. Nusa Tenggara/ Bali and Nusa Tenggara Archipelago	8.09	4.71	6.44	7.26	4.87	6.27
20. Kalimantan Barat	4.91	3.63	4.34	4.82	4.61	4.46
21. Kalimantan Tengah	10.78	7.86	6.15	6.81	8.78	8.08
22. Kalimantan Selatan	6.75	5.36	5.64	5.73	5.75	5.84
23. Kalimantan Timur ¹	19.57	9.31	6.52	5.74	(5.21)	7.19
Kalimantan/Kalimantan	11.08	6.77	5.77	5.74	2.21	6.31
24. Sulawesi Utara	4.86	7.82	8.05	5.89	8.22	6.97
25. Sulawesi Tengah	8.62	5.10	6.72	10.14	6.44	7.41
26. Sulawesi Selatan	7.79	6.50	6.59	5.77	5.65	6.46
27. Sulawesi Tenggara	9.54	7.87	8.20	7.01	9.49	8.42
28. Gorontalo	8.29	7.80	7.71	7.56	7.68	7.81
29. Sulawesi Barat	7.02	4.81	5.28	4.71	5.10	5.38
Sulawesi/Sulawesi	7.52	6.70	7.04	6.50	6.71	6.89
30. Maluku	(12.32)	6.86	6.14	4.96	6.77	2.48
31. Maluku Utara	7.37	8.18	5.67	6.31	5.05	6.52
32. Papua Barat	6.11	3.73	5.34	8.62	11.37	7.03
33. Papua	7.21	6.34	5.93	5.29	4.47	5.85
Kep. Maluku dan Papua/ Maluku Archipelago and Papua	5.15	6.24	5.82	5.90	5.79	5.78
Kawasan Barat Indonesia/ West Region of Indonesia	6.36	6.24	6.18	7.16	5.55	6.30
Kawasan Timur Indonesia/ East Region of Indonesia	8.86	6.57	6.74	6.15	5.03	6.67
Jumlah 33 Provinsi/Total of 33 Provinces	6.64	6.28	6.24	7.04	5.49	6.34

Tabel/Table 227

Laju Pertumbuhan Pengeluaran Konsumsi Restoran dan Hotel
Atas Dasar Harga Konstan 2010 Menurut Provinsi, 2011-2015 (Persen)/
Growth Rate of Hotels and Restaurants Consumption Expenditure
at 2010 Constant Prices by Provinces, 2011-2015 (Percent)

Provinsi/ Provinces	Laju Pertumbuhan/Growth Rate					Rata-rata/ Average 2011-2015
	2011	2012	2013	2014*)	2015**)	
(1)	(2)	(3)	(4)	(5)	(6)	(7)
1. Aceh	2.19	3.48	3.47	3.75	2.33	3.04
2. Sumatera Utara	3.24	6.49	7.46	6.39	4.39	5.60
3. Sumatera Barat	2.41	4.70	5.62	7.12	4.15	4.80
4. Riau	13.33	12.07	10.96	9.68	7.28	10.66
5. Jambi	8.04	14.84	2.71	2.39	0.56	5.71
6. Sumatera Selatan	10.51	5.19	6.45	7.27	6.72	7.23
7. Bengkulu	6.32	6.65	8.67	5.08	4.00	6.14
8. Lampung	2.66	8.99	8.47	2.54	9.04	6.34
9. Kepulauan Bangka Belitung	0.62	2.73	2.67	4.89	2.92	2.76
10. Kepulauan Riau	7.07	9.56	9.06	7.50	7.32	8.10
Sumatera/Sumatera	5.38	6.62	7.11	6.38	5.30	6.16
11. DKI Jakarta	5.52	7.53	6.14	7.24	4.11	6.11
12. Jawa Barat	4.94	6.07	3.37	(0.26)	2.17	3.26
13. Jawa Tengah	2.75	5.46	4.41	6.82	6.24	5.13
14. DI Yogyakarta	5.70	7.46	6.63	9.04	5.69	6.91
15. Jawa Timur	4.57	5.62	7.21	7.47	2.77	5.53
16. Banten	3.40	5.18	5.17	6.16	5.00	4.98
Jawa/Jawa	4.67	6.27	5.80	6.00	3.63	5.28
17. Bali	12.37	8.06	2.38	1.25	3.97	5.61
18. Nusa Tenggara Barat	9.02	5.55	7.32	6.70	3.20	6.36
19. Nusa Tenggara Timur	10.65	4.16	(3.83)	15.18	34.46	12.13
Bali dan Kep. Nusa Tenggara/ Bali and Nusa Tenggara Archipelago	11.78	7.42	2.54	3.01	6.33	6.21
20. Kalimantan Barat	7.01	9.58	6.02	2.65	3.98	5.85
21. Kalimantan Tengah	9.05	9.46	9.20	10.08	8.36	9.23
22. Kalimantan Selatan	6.21	5.60	5.03	5.31	5.15	5.46
23. Kalimantan Timur ¹	14.82	11.11	8.39	3.77	4.51	8.52
Kalimantan/Kalimantan	10.08	9.40	6.96	3.96	4.63	7.01
24. Sulawesi Utara	11.00	10.14	8.85	8.07	6.75	8.96
25. Sulawesi Tengah	5.91	4.70	4.67	9.54	10.68	7.10
26. Sulawesi Selatan	9.80	8.06	7.27	7.90	6.48	7.90
27. Sulawesi Tenggara	4.64	8.28	6.18	7.20	9.61	7.18
28. Gorontalo	5.33	5.56	5.10	5.45	4.70	5.23
29. Sulawesi Barat	2.54	4.84	4.45	3.73	3.66	3.84
Sulawesi/Sulawesi	8.76	7.92	7.05	7.73	6.90	7.67
30. Maluku	4.64	7.57	6.10	2.06	5.30	5.13
31. Maluku Utara	7.09	9.23	6.86	3.08	2.29	5.71
32. Papua Barat	4.11	3.84	4.37	4.61	4.83	4.35
33. Papua	4.45	6.31	6.25	7.43	5.89	6.07
Kep. Maluku dan Papua/ Maluku Archipelago and Papua	4.61	6.39	6.09	6.30	5.49	5.78
Kawasan Barat Indonesia/ West Region of Indonesia	4.97	6.37	5.84	5.90	3.82	5.38
Kawasan Timur Indonesia/ East Region of Indonesia	8.75	8.11	6.52	5.86	6.28	7.10
Jumlah 33 Provinsi/Total of 33 Provinces	5.28	6.52	5.90	5.90	4.04	5.53

Tabel/Table 228
Laju Pertumbuhan Pengeluaran Konsumsi Lainnya
Atas Dasar Harga Konstan 2010 Menurut Provinsi, 2011-2015 (Persen)/
Growth Rate of Miscellaneous Goods and Services
at 2010 Constant Prices by Provinces, 2011-2015 (Percent)

Provinsi/ Provinces	Laju Pertumbuhan/Growth Rate					Rata-rata/ Average 2011-2015
	2011	2012	2013	2014*)	2015**)	
(1)	(2)	(3)	(4)	(5)	(6)	(7)
1. Aceh	9.99	9.92	4.99	3.59	1.54	6.01
2. Sumatera Utara	10.39	4.36	4.53	4.93	4.14	5.67
3. Sumatera Barat	22.85	9.55	7.72	3.83	7.27	10.24
4. Riau	20.26	8.60	7.92	10.92	7.95	11.13
5. Jambi	9.06	2.80	2.02	8.58	3.14	5.12
6. Sumatera Selatan	25.15	1.47	(0.39)	0.00	7.39	6.73
7. Bengkulu	12.23	7.58	7.56	6.29	6.84	8.10
8. Lampung	22.05	7.36	6.68	0.85	4.17	8.22
9. Kepulauan Bangka Belitung	7.58	7.30	5.42	5.38	6.08	6.35
10. Kepulauan Riau	13.47	5.59	6.17	6.95	6.30	7.70
Sumatera/Sumatera	17.61	5.92	4.86	4.16	5.63	7.64
11. DKI Jakarta	27.04	7.58	9.40	6.25	4.70	10.99
12. Jawa Barat	10.72	6.08	2.71	8.01	1.83	5.87
13. Jawa Tengah	20.85	11.25	8.73	5.20	6.24	10.46
14. DI Yogyakarta	21.36	10.12	6.33	7.81	8.33	10.79
15. Jawa Timur	12.49	6.53	6.34	6.90	0.27	6.51
16. Banten	12.96	18.86	2.13	(1.51)	4.69	7.42
Jawa/Jawa	17.50	7.76	6.39	6.35	2.99	8.20
17. Bali	8.28	3.21	2.06	1.28	20.60	7.09
18. Nusa Tenggara Barat	15.70	6.35	6.58	(1.70)	1.42	5.67
19. Nusa Tenggara Timur	9.55	(10.64)	2.75	46.40	(10.07)	7.60
Bali dan Kep. Nusa Tenggara/ Bali and Nusa Tenggara Archipelago	10.69	2.32	3.62	5.59	9.56	6.36
20. Kalimantan Barat	9.15	13.43	12.88	8.19	6.05	9.94
21. Kalimantan Tengah	13.10	10.26	8.26	6.50	3.25	8.27
22. Kalimantan Selatan	12.65	4.69	4.20	4.20	4.26	6.00
23. Kalimantan Timur ¹	29.67	7.14	10.53	5.42	(0.38)	10.48
Kalimantan/Kalimantan	18.16	8.06	8.91	5.81	2.61	8.71
24. Sulawesi Utara	26.77	7.79	4.87	7.72	5.93	10.62
25. Sulawesi Tengah	22.22	11.88	3.69	6.67	2.09	9.31
26. Sulawesi Selatan	12.15	5.90	3.94	4.00	4.62	6.12
27. Sulawesi Tenggara	21.12	8.35	7.72	4.87	3.21	9.05
28. Gorontalo	14.14	8.57	7.54	8.06	7.80	9.22
29. Sulawesi Barat	34.31	6.72	4.42	4.14	4.42	10.80
Sulawesi/Sulawesi	17.11	7.49	4.93	5.10	4.34	7.79
30. Maluku	16.32	4.31	4.10	4.72	3.61	6.61
31. Maluku Utara	10.52	7.44	6.77	6.34	5.19	7.25
32. Papua Barat	11.76	3.41	1.49	9.44	7.08	6.63
33. Papua	9.85	7.09	5.64	7.87	6.95	7.48
Kep. Maluku dan Papua/ Maluku Archipelago and Papua	11.07	6.01	4.72	7.64	6.40	7.17
Kawasan Barat Indonesia/ West Region of Indonesia	17.29	7.34	6.04	5.88	3.78	8.07
Kawasan Timur Indonesia/ East Region of Indonesia	16.01	6.59	6.25	6.44	3.17	7.69
Jumlah 33 Provinsi/Total of 33 Provinces	17.14	7.25	6.06	5.95	3.70	8.02

Tabel/Table 229

**Laju Pertumbuhan Pengeluaran Konsumsi Lembaga Swasta Nirlaba
Atas Dasar Harga Konstan 2010 Menurut Provinsi, 2011-2015 (Persen)/
Growth Rate Private of Non-profit Institution Consumption Expenditure
at 2010 Constant Prices by Provinces, 2011-2015 (Percent)**

Provinsi/ Provinces	Laju Pertumbuhan/Growth Rate					Rata-rata/ Average 2011-2015
	2011	2012	2013	2014*)	2015**)	
(1)	(2)	(3)	(4)	(5)	(6)	(7)
1. Aceh	3.64	5.24	10.37	16.77	(4.35)	6.33
2. Sumatera Utara	3.86	3.46	4.94	4.72	(0.41)	3.31
3. Sumatera Barat	3.14	3.65	12.05	13.42	3.39	7.13
4. Riau	5.96	6.29	8.09	15.44	0.29	7.21
5. Jambi	7.57	8.42	6.76	14.19	4.41	8.27
6. Sumatera Selatan	4.39	3.85	11.17	13.54	5.80	7.75
7. Bengkulu	5.33	6.87	5.44	14.11	(3.07)	5.74
8. Lampung	5.66	5.84	3.88	6.57	7.05	5.80
9. Kepulauan Bangka Belitung	7.74	10.34	9.94	12.81	7.03	9.57
10. Kepulauan Riau	4.92	5.91	5.90	11.99	7.44	7.23
Sumatera/Sumatera	4.60	4.83	7.57	10.85	1.98	5.97
11. DKI Jakarta	10.37	9.39	5.81	16.80	(5.11)	7.45
12. Jawa Barat	3.59	4.27	14.34	3.49	(8.13)	3.51
13. Jawa Tengah	4.42	5.83	7.21	8.62	(3.15)	4.59
14. DI Yogyakarta	13.89	8.90	10.42	10.58	2.90	9.34
15. Jawa Timur	1.65	4.60	10.85	13.31	(2.20)	5.64
16. Banten	6.23	5.61	7.45	12.05	3.93	7.06
Jawa/Jawa	6.59	7.03	8.39	12.72	(4.03)	6.14
17. Bali	7.77	8.09	26.66	1.24	3.17	9.38
18. Nusa Tenggara Barat	2.80	9.34	7.61	11.57	4.79	7.22
19. Nusa Tenggara Timur	(0.44)	20.55	5.99	14.72	4.49	9.06
Bali dan Kep. Nusa Tenggara/ Bali and Nusa Tenggara Archipelago	3.00	13.50	12.89	9.21	4.13	8.55
20. Kalimantan Barat	5.20	5.91	39.71	(17.53)	4.01	7.46
21. Kalimantan Tengah	7.89	8.38	9.08	8.83	7.05	8.25
22. Kalimantan Selatan	3.87	4.27	7.87	13.02	6.07	7.02
23. Kalimantan Timur ¹	28.10	4.91	25.30	10.67	8.13	15.42
Kalimantan/Kalimantan	12.77	5.72	22.27	2.74	6.60	10.02
24. Sulawesi Utara	6.08	8.90	2.81	4.23	0.25	4.45
25. Sulawesi Tengah	7.55	6.78	9.53	11.31	5.82	8.20
26. Sulawesi Selatan	6.78	7.14	10.36	11.26	1.13	7.33
27. Sulawesi Tenggara	5.23	2.32	1.83	11.82	(2.49)	3.74
28. Gorontalo	7.72	4.64	8.70	13.84	7.77	8.53
29. Sulawesi Barat	8.86	5.05	7.36	13.80	(1.40)	6.73
Sulawesi/Sulawesi	6.65	6.76	7.35	9.91	1.56	6.45
30. Maluku	4.02	4.80	4.17	5.33	5.12	4.69
31. Maluku Utara	7.18	8.03	10.08	10.81	3.98	8.02
32. Papua Barat	3.83	6.59	9.01	16.45	(1.51)	6.87
33. Papua	10.60	6.87	7.25	12.29	5.87	8.57
Kep. Maluku dan Papua/ Maluku Archipelago and Papua	8.15	6.53	7.12	11.48	4.58	7.57
Kawasan Barat Indonesia/ West Region of Indonesia	6.14	6.54	8.52	12.07	(2.55)	6.15
Kawasan Timur Indonesia/ East Region of Indonesia	7.51	7.92	11.11	8.69	4.00	7.85
Jumlah 33 Provinsi/Total of 33 Provinces	6.39	6.79	9.00	11.44	(1.36)	6.45

Tabel/Table 230
Laju Pertumbuhan Pengeluaran Konsumsi Pemerintah
Atas Dasar Harga Konstan 2010 Menurut Provinsi, 2011-2015 (Persen)/
Growth Rate of General Government Consumption Expenditure
at 2010 Constant Prices by Provinces, 2011-2015 (Percent)

Provinsi/ Provinces	Laju Pertumbuhan/Growth Rate					Rata-rata/ Average 2011-2015
	2011	2012	2013	2014*)	2015**)	
(1)	(2)	(3)	(4)	(5)	(6)	(7)
1. Aceh	1.74	8.15	5.35	2.11	5.76	4.62
2. Sumatera Utara	4.64	5.27	4.01	2.90	2.45	3.85
3. Sumatera Barat	1.61	3.06	4.83	3.31	4.68	3.50
4. Riau	5.01	0.77	8.75	(3.08)	3.75	3.04
5. Jambi	4.77	6.85	4.60	4.31	1.02	4.31
6. Sumatera Selatan	3.71	6.71	6.31	1.11	4.50	4.47
7. Bengkulu	4.33	5.54	5.08	7.52	7.23	5.94
8. Lampung	6.74	6.18	4.20	2.51	13.06	6.54
9. Kepulauan Bangka Belitung	8.19	6.11	5.68	5.88	4.42	6.06
10. Kepulauan Riau	6.13	6.74	4.06	3.16	3.25	4.67
Sumatera/Sumatera	4.16	5.38	5.32	2.21	4.90	4.39
11. DKI Jakarta	6.82	5.80	9.49	2.04	3.82	5.59
12. Jawa Barat	0.05	6.18	0.89	4.16	7.56	3.77
13. Jawa Tengah	2.95	3.23	5.44	2.19	3.71	3.50
14. DI Yogyakarta	4.60	5.91	5.90	4.35	5.32	5.22
15. Jawa Timur	1.89	6.40	5.27	4.01	2.20	3.95
16. Banten	8.65	5.19	4.74	(0.22)	6.35	4.94
Jawa/Jawa	4.17	5.56	6.41	2.73	4.24	4.62
17. Bali	7.07	6.25	6.65	(8.63)	6.56	3.58
18. Nusa Tenggara Barat	5.40	3.19	1.75	9.33	1.88	4.31
19. Nusa Tenggara Timur	6.38	5.91	12.52	2.41	7.97	7.04
Bali dan Kep. Nusa Tenggara/ Bali and Nusa Tenggara Archipelago	6.34	5.26	7.49	0.44	5.78	5.06
20. Kalimantan Barat	5.31	5.03	6.04	5.92	8.29	6.12
21. Kalimantan Tengah	6.87	8.64	6.63	6.14	10.72	7.80
22. Kalimantan Selatan	3.91	3.54	3.60	2.67	5.64	3.87
23. Kalimantan Timur ¹	31.16	6.82	11.84	1.37	(11.32)	7.97
Kalimantan/Kalimantan	13.53	6.00	7.77	3.52	0.76	6.32
24. Sulawesi Utara	10.29	7.02	7.05	8.42	9.94	8.54
25. Sulawesi Tengah	6.21	5.27	5.11	4.86	8.57	6.00
26. Sulawesi Selatan	4.70	4.20	2.70	1.88	8.15	4.33
27. Sulawesi Tenggara	20.91	1.36	6.56	2.39	4.46	7.14
28. Gorontalo	8.33	5.64	6.44	2.63	6.12	5.83
29. Sulawesi Barat	6.69	4.36	3.15	6.09	8.81	5.82
Sulawesi/Sulawesi	8.65	4.47	4.73	3.86	7.84	5.91
30. Maluku	9.98	8.88	6.29	3.62	12.61	8.28
31. Maluku Utara	13.53	8.68	8.04	7.03	6.52	8.76
32. Papua Barat	6.70	9.97	7.55	2.76	3.77	6.15
33. Papua	3.94	7.43	8.73	8.98	5.14	6.84
Kep. Maluku dan Papua/ Maluku Archipelago and Papua	6.76	8.35	7.92	6.49	6.52	7.21
Kawasan Barat Indonesia/ West Region of Indonesia	4.24	5.53	6.11	2.31	4.47	4.53
Kawasan Timur Indonesia/ East Region of Indonesia	9.23	5.86	6.82	4.57	5.08	6.31
Jumlah 33 Provinsi/Total of 33 Provinces	5.48	5.61	6.30	2.89	4.63	4.98

Tabel/Table 231
Laju Pertumbuhan Pengeluaran Konsumsi Kolektif Pemerintah
Atas Dasar Harga Konstan 2010 Menurut Provinsi, 2011-2015 (Persen)/
Growth Rate of Government Collective Consumption Expenditure
at 2010 Constant Prices by Provinces, 2011-2015 (Percent)

Provinsi/ Provinces	Laju Pertumbuhan/Growth Rate					Rata-rata/ Average 2011-2015
	2011	2012	2013	2014*)	2015**)	
(1)	(2)	(3)	(4)	(5)	(6)	(7)
1. Aceh	3.43	7.78	3.87	2.40	5.36	4.57
2. Sumatera Utara	3.69	6.64	4.40	3.30	2.33	4.07
3. Sumatera Barat	1.55	2.68	3.95	3.76	4.86	3.36
4. Riau	(3.32)	11.35	6.01	(2.83)	3.70	2.98
5. Jambi	3.35	7.00	4.88	5.34	3.64	4.84
6. Sumatera Selatan	8.77	4.86	8.21	3.01	6.66	6.30
7. Bengkulu	3.46	5.92	5.52	7.69	6.78	5.87
8. Lampung	1.57	9.19	26.04	3.05	12.44	10.46
9. Kepulauan Bangka Belitung	8.48	6.89	6.32	5.43	4.21	6.27
10. Kepulauan Riau	7.58	7.37	3.91	3.47	3.58	5.18
Sumatera/Sumatera	3.24	7.01	7.00	2.76	5.26	5.05
11. DKI Jakarta	9.59	4.53	9.87	2.23	2.34	5.71
12. Jawa Barat	(0.28)	6.30	4.43	3.79	6.31	4.11
13. Jawa Tengah	2.24	1.86	5.63	2.23	2.32	2.85
14. DI Yogyakarta	3.19	4.94	4.75	4.93	5.20	4.60
15. Jawa Timur	2.91	8.19	5.73	5.97	(0.35)	4.49
16. Banten	9.89	4.18	7.51	(2.04)	3.48	4.60
Jawa/Jawa	6.00	5.03	7.74	2.95	2.57	4.86
17. Bali	22.44	(2.86)	5.55	(8.98)	8.79	4.99
18. Nusa Tenggara Barat	7.67	4.46	0.41	2.63	1.56	3.34
19. Nusa Tenggara Timur	6.59	3.57	4.84	6.61	9.94	6.31
Bali dan Kep. Nusa Tenggara/ Bali and Nusa Tenggara Archipelago	12.32	1.40	3.92	(0.08)	7.35	4.98
20. Kalimantan Barat	6.71	4.96	5.84	6.28	7.18	6.20
21. Kalimantan Tengah	6.19	12.30	7.26	6.91	9.62	8.45
22. Kalimantan Selatan	3.21	4.23	3.22	2.84	5.62	3.83
23. Kalimantan Timur ¹	26.96	11.01	10.89	0.42	(2.88)	9.28
Kalimantan/Kalimantan	12.98	8.43	7.62	3.29	3.23	7.11
24. Sulawesi Utara	15.35	8.47	3.81	6.25	10.42	8.86
25. Sulawesi Tengah	9.03	5.48	5.73	5.79	10.02	7.21
26. Sulawesi Selatan	9.23	3.10	2.69	1.22	6.87	4.62
27. Sulawesi Tenggara	13.18	0.75	8.73	1.26	4.74	5.73
28. Gorontalo	9.66	4.45	8.56	2.14	7.61	6.48
29. Sulawesi Barat	5.38	(11.90)	12.87	6.16	7.64	4.03
Sulawesi/Sulawesi	10.57	3.09	5.32	3.19	7.77	5.99
30. Maluku	11.19	9.83	5.25	1.63	11.67	7.92
31. Maluku Utara	16.28	7.27	10.29	8.01	6.23	9.62
32. Papua Barat	6.82	11.79	16.07	2.94	3.85	8.29
33. Papua	2.42	7.03	8.42	9.96	4.76	6.52
Kep. Maluku dan Papua/ Maluku Archipelago and Papua	6.58	8.49	9.54	6.71	6.00	7.46
Kawasan Barat Indonesia/ West Region of Indonesia	5.65	5.33	7.50	2.62	3.40	4.90
Kawasan Timur Indonesia/ East Region of Indonesia	9.71	6.17	6.86	4.41	5.80	6.59
Jumlah 33 Provinsi/Total of 33 Provinces	6.68	5.55	7.33	3.09	4.03	5.33

Tabel/Table 232
Laju Pertumbuhan Pengeluaran Konsumsi Individu Pemerintah
Atas Dasar Harga Konstan 2010 Menurut Provinsi, 2011-2015 (Persen)/
Growth Rate of Government Individual Consumption Expenditure
at 2010 Constant Prices by Provinces, 2011-2015 (Percent)

Provinsi/ Provinces	Laju Pertumbuhan/Growth Rate					Rata-rata/ Average 2011-2015
	2011	2012	2013	2014*)	2015**)	
(1)	(2)	(3)	(4)	(5)	(6)	(7)
1. Aceh	(0.66)	8.70	7.53	1.69	6.33	4.72
2. Sumatera Utara	5.87	3.53	3.50	2.38	2.61	3.58
3. Sumatera Barat	1.68	3.60	6.08	2.67	4.42	3.69
4. Riau	18.32	(13.05)	13.35	(3.49)	3.84	3.79
5. Jambi	6.57	6.67	4.25	3.01	(2.32)	3.64
6. Sumatera Selatan	(2.58)	9.27	3.78	(1.53)	1.37	2.06
7. Bengkulu	5.59	5.01	4.46	7.29	7.89	6.04
8. Lampung	12.73	3.05	(19.93)	1.55	14.15	2.31
9. Kepulauan Bangka Belitung	7.68	4.72	4.49	6.72	4.80	5.68
10. Kepulauan Riau	3.07	5.36	4.39	2.47	2.51	3.56
Sumatera/Sumatera	5.44	3.16	2.93	1.40	4.38	3.46
11. DKI Jakarta	(1.58)	10.10	8.25	1.43	8.66	5.37
12. Jawa Barat	0.45	6.05	(3.39)	4.64	9.19	3.39
13. Jawa Tengah	3.64	4.56	5.26	2.15	5.02	4.13
14. DI Yogyakarta	6.36	7.10	7.26	3.68	5.47	5.97
15. Jawa Timur	0.69	4.26	4.70	1.56	5.54	3.35
16. Banten	7.20	6.40	1.48	2.05	9.80	5.39
Jawa/Jawa	1.13	6.49	4.11	2.33	7.24	4.26
17. Bali	(14.70)	24.78	8.38	(8.09)	3.15	2.70
18. Nusa Tenggara Barat	2.65	1.58	3.51	17.86	2.24	5.57
19. Nusa Tenggara Timur	6.05	9.54	23.79	(2.81)	5.28	8.37
Bali dan Kep. Nusa Tenggara/ Bali and Nusa Tenggara Archipelago	(2.03)	11.45	12.71	1.13	3.71	5.39
20. Kalimantan Barat	3.08	5.14	6.36	5.33	10.12	6.00
21. Kalimantan Tengah	7.81	3.65	5.70	4.99	12.39	6.91
22. Kalimantan Selatan	4.82	2.65	4.09	2.44	5.66	3.93
23. Kalimantan Timur ¹	40.09	(1.25)	13.89	3.38	(28.65)	5.49
Kalimantan/Kalimantan	14.42	2.13	8.03	3.91	(3.38)	5.02
24. Sulawesi Utara	3.35	4.79	12.18	11.59	9.27	8.23
25. Sulawesi Tengah	1.95	4.92	4.10	3.32	6.13	4.08
26. Sulawesi Selatan	(1.29)	5.81	2.71	2.83	9.96	4.01
27. Sulawesi Tenggara	34.05	2.24	3.50	4.07	4.05	9.58
28. Gorontalo	6.38	7.46	3.29	3.40	3.84	4.87
29. Sulawesi Barat	9.23	34.70	(8.70)	5.99	10.57	10.36
Sulawesi/Sulawesi	5.87	6.56	3.85	4.87	7.93	5.82
30. Maluku	7.51	6.89	8.53	7.77	14.46	9.03
31. Maluku Utara	4.24	13.98	0.03	3.19	7.71	5.83
32. Papua Barat	6.38	5.24	(15.91)	2.07	3.46	0.25
33. Papua	7.95	8.42	9.50	6.61	6.10	7.72
Kep. Maluku dan Papua/ Maluku Archipelago and Papua	7.21	7.99	3.81	5.91	7.91	6.57
Kawasan Barat Indonesia/ West Region of Indonesia	2.01	5.85	3.87	1.78	6.30	3.96
Kawasan Timur Indonesia/ East Region of Indonesia	8.41	5.33	6.76	4.85	3.85	5.84
Jumlah 33 Provinsi/Total of 33 Provinces	3.55	5.72	4.59	2.57	5.66	4.42

Tabel/Table 233
Laju Pertumbuhan Pembentukan Modal Tetap Bruto
Atas Dasar Harga Konstan 2010 Menurut Provinsi, 2011-2015 (Persen)/
Growth Rate of Gross Fixed Capital Formation
at 2010 Constant Prices by Provinces, 2011-2015 (Percent)

Provinsi/ Provinces	Laju Pertumbuhan/Growth Rate					Rata-rata/ Average 2011-2015
	2011	2012	2013	2014*)	2015**)	
(1)	(2)	(3)	(4)	(5)	(6)	(7)
1. Aceh	10.80	5.82	(0.48)	6.32	4.52	5.40
2. Sumatera Utara	5.96	8.56	5.18	3.08	3.96	5.35
3. Sumatera Barat	11.08	6.40	4.62	5.23	4.34	6.33
4. Riau	16.36	9.26	5.26	1.81	4.06	7.35
5. Jambi	(0.14)	20.19	9.03	2.81	(0.76)	6.23
6. Sumatera Selatan	5.41	5.87	4.74	4.64	0.03	4.14
7. Bengkulu	8.79	8.56	8.37	8.06	3.43	7.44
8. Lampung	11.68	9.35	3.81	5.66	4.16	6.93
9. Kepulauan Bangka Belitung	8.40	4.95	4.91	4.87	4.36	5.50
10. Kepulauan Riau	6.77	7.53	6.62	5.79	3.25	5.99
Sumatera/Sumatera	9.12	8.38	4.99	4.04	3.14	5.93
11. DKI Jakarta	8.56	9.74	5.67	3.16	2.93	6.01
12. Jawa Barat	10.74	10.50	(1.02)	10.17	4.50	6.98
13. Jawa Tengah	6.89	8.14	4.39	4.16	5.15	5.75
14. DI Yogyakarta	4.44	5.28	5.12	5.78	4.34	4.99
15. Jawa Timur	6.11	8.73	4.88	4.37	5.73	5.96
16. Banten	8.93	8.84	3.68	3.13	5.74	6.07
Jawa/Jawa	8.15	9.32	3.98	4.80	4.31	6.11
17. Bali	14.23	9.11	4.93	1.81	6.69	7.35
18. Nusa Tenggara Barat	5.51	9.72	0.96	3.32	11.61	6.22
19. Nusa Tenggara Timur	5.05	7.61	11.17	26.16	17.19	13.44
Bali dan Kep. Nusa Tenggara/ Bali and Nusa Tenggara Archipelago	9.50	8.96	5.09	7.74	10.82	8.42
20. Kalimantan Barat	12.42	7.64	2.24	9.38	5.70	7.48
21. Kalimantan Tengah	10.95	7.03	3.81	7.28	6.70	7.15
22. Kalimantan Selatan	5.18	5.11	5.75	5.79	5.35	5.43
23. Kalimantan Timur ¹	20.57	4.76	1.83	4.96	(0.44)	6.34
Kalimantan/Kalimantan	16.13	5.56	2.57	6.07	2.19	6.50
24. Sulawesi Utara	9.04	1.86	4.30	2.14	9.08	5.28
25. Sulawesi Tengah	15.63	13.61	10.41	15.14	14.31	13.82
26. Sulawesi Selatan	12.75	15.67	11.11	8.82	8.34	11.34
27. Sulawesi Tenggara	6.16	4.70	6.17	15.86	4.40	7.46
28. Gorontalo	8.72	8.29	8.06	8.63	8.85	8.51
29. Sulawesi Barat	14.83	7.20	11.68	7.56	7.38	9.73
Sulawesi/Sulawesi	11.40	10.87	9.19	9.87	8.79	10.02
30. Maluku	17.97	21.40	10.93	5.76	2.31	11.68
31. Maluku Utara	22.77	10.60	7.89	4.47	9.67	11.08
32. Papua Barat	7.79	2.90	18.86	(0.31)	11.43	8.13
33. Papua	8.11	6.82	6.56	7.78	7.11	7.28
Kep. Maluku dan Papua/ Maluku Archipelago and Papua	10.41	8.25	9.24	5.77	7.42	8.22
Kawasan Barat Indonesia/ West Region of Indonesia	8.50	9.07	4.26	4.55	4.04	6.08
Kawasan Timur Indonesia/ East Region of Indonesia	12.90	7.92	5.82	8.03	6.25	8.19
Jumlah 33 Provinsi/Total of 33 Provinces	9.26	8.86	4.54	5.17	4.45	6.46

Tabel/Table 234
Laju Pertumbuhan Pembentukan Modal Tetap Bruto Bangunan
Atas Dasar Harga Konstan 2010 Menurut Provinsi, 2011-2015 (Persen)/
Growth Rate of Gross Fixed Capital Formation-Buildings
at 2010 Constant Prices by Provinces, 2011-2015 (Percent)

Provinsi/ Provinces	Laju Pertumbuhan/Growth Rate					Rata-rata/ Average 2011-2015
	2011	2012	2013	2014*)	2015**)	
(1)	(2)	(3)	(4)	(5)	(6)	(7)
1. Aceh	5.79	6.14	5.90	4.90	3.99	5.34
2. Sumatera Utara	3.47	8.26	6.13	3.48	4.43	5.15
3. Sumatera Barat	6.49	6.17	7.36	3.52	5.57	5.82
4. Riau	11.48	9.28	6.83	1.61	4.32	6.70
5. Jambi	8.27	17.39	12.68	10.18	4.99	10.70
6. Sumatera Selatan	5.04	5.59	5.51	4.98	0.09	4.24
7. Bengkulu	10.47	11.61	7.71	8.02	2.78	8.12
8. Lampung	3.52	3.62	3.92	8.59	0.85	4.10
9. Kepulauan Bangka Belitung	6.76	5.27	4.42	4.24	4.81	5.10
10. Kepulauan Riau	6.15	8.03	6.86	5.70	5.44	6.44
Sumatera/Sumatera	6.30	7.67	6.38	4.41	3.51	5.66
11. DKI Jakarta	5.81	7.02	6.32	4.88	4.53	5.71
12. Jawa Barat	9.81	12.07	10.81	4.00	4.68	8.27
13. Jawa Tengah	3.37	4.57	5.05	6.49	6.93	5.28
14. DI Yogyakarta	4.53	5.41	5.14	5.53	4.20	4.96
15. Jawa Timur	2.87	8.55	6.09	4.61	6.03	5.63
16. Banten	12.69	13.95	6.73	4.57	6.82	8.95
Jawa/Jawa	5.72	8.14	6.84	4.90	5.37	6.20
17. Bali	7.73	6.87	6.93	0.66	5.86	5.61
18. Nusa Tenggara Barat	1.78	3.20	4.11	3.20	11.61	4.78
19. Nusa Tenggara Timur	2.05	8.32	5.00	35.68	18.54	13.92
Bali dan Kep. Nusa Tenggara/ Bali and Nusa Tenggara Archipelago	4.53	6.11	5.64	9.69	11.14	7.42
20. Kalimantan Barat	5.47	7.46	4.93	10.62	5.04	6.70
21. Kalimantan Tengah	6.66	5.34	6.22	9.36	9.62	7.44
22. Kalimantan Selatan	5.82	5.85	5.76	5.77	5.47	5.73
23. Kalimantan Timur ¹	18.51	6.40	5.13	6.48	(1.04)	7.10
Kalimantan/Kalimantan	12.94	6.38	5.31	7.43	2.13	6.84
24. Sulawesi Utara	12.43	(0.66)	4.83	2.51	11.53	6.13
25. Sulawesi Tengah	17.44	15.63	11.48	16.87	16.56	15.59
26. Sulawesi Selatan	12.49	16.69	10.97	7.88	8.09	11.22
27. Sulawesi Tenggara	4.97	4.09	5.54	14.28	8.02	7.38
28. Gorontalo	8.18	7.83	8.24	8.09	8.35	8.14
29. Sulawesi Barat	18.75	9.26	14.81	7.11	7.79	11.55
Sulawesi/Sulawesi	12.21	11.25	9.43	9.23	10.05	10.44
30. Maluku	11.52	20.46	15.73	6.46	0.74	10.98
31. Maluku Utara	9.31	6.45	6.78	5.65	7.50	7.14
32. Papua Barat	3.12	3.63	24.62	(0.69)	12.54	8.64
33. Papua	7.73	6.61	6.33	8.54	7.33	7.31
Kep. Maluku dan Papua/ Maluku Archipelago and Papua	7.40	7.59	10.65	6.28	7.43	7.87
Kawasan Barat Indonesia/ West Region of Indonesia	5.90	8.00	6.73	4.71	4.90	6.05
Kawasan Timur Indonesia/ East Region of Indonesia	10.97	8.37	7.49	8.94	7.21	8.60
Jumlah 33 Provinsi/Total of 33 Provinces	6.70	8.07	6.86	5.41	5.30	6.47

Tabel/Table 235

Laju Pertumbuhan Pembentukan Modal Tetap Bruto non Bangunan
Atas Dasar Harga Konstan 2010 Menurut Provinsi, 2011-2015 (Persen)/
Growth Rate of Gross Fixed Capital Formation-Non Buildings
at 2010 Constant Prices by Provinces, 2011-2015 (Percent)

Provinsi/ Provinces	Laju Pertumbuhan/Growth Rate					Rata-rata/ Average 2011-2015
	2011	2012	2013	2014*)	2015**)	
(1)	(2)	(3)	(4)	(5)	(6)	(7)
1. Aceh	20.68	5.28	(11.58)	9.28	5.58	5.85
2. Sumatera Utara	18.12	9.84	1.19	1.31	1.84	6.46
3. Sumatera Barat	19.56	6.78	0.14	8.24	2.28	7.40
4. Riau	31.09	9.23	1.21	2.34	3.35	9.44
5. Jambi	(12.23)	25.15	2.96	(10.60)	(13.66)	(1.68)
6. Sumatera Selatan	6.54	6.71	2.43	3.60	(0.18)	3.82
7. Bengkulu	8.19	7.43	8.63	8.07	3.68	7.20
8. Lampung	35.49	22.12	3.60	0.10	10.99	14.46
9. Kepulauan Bangka Belitung	10.57	4.54	5.55	5.67	3.80	6.02
10. Kepulauan Riau	8.29	6.34	6.04	6.03	(2.09)	4.92
Sumatera/Sumatera	16.67	10.10	1.66	3.11	2.19	6.75
11. DKI Jakarta	18.36	18.42	3.81	(1.92)	(2.11)	7.31
12. Jawa Barat	12.77	7.17	(27.14)	30.90	3.99	5.54
13. Jawa Tengah	32.00	28.06	1.40	(6.86)	(4.48)	10.02
14. DI Yogyakarta	4.03	4.70	5.04	6.91	4.97	5.13
15. Jawa Timur	18.32	9.31	0.92	3.54	4.71	7.36
16. Banten	3.31	0.49	(1.96)	0.24	3.46	1.11
Jawa/Jawa	16.18	12.88	(4.30)	4.49	0.89	6.03
17. Bali	28.48	13.22	1.45	3.90	8.17	11.05
18. Nusa Tenggara Barat	15.07	24.48	(4.93)	3.56	11.61	9.96
19. Nusa Tenggara Timur	14.37	5.66	28.69	4.12	13.13	13.19
Bali dan Kep. Nusa Tenggara/ Bali and Nusa Tenggara Archipelago	21.78	15.04	3.99	3.85	10.14	10.96
20. Kalimantan Barat	26.16	7.94	(2.19)	7.21	6.89	9.20
21. Kalimantan Tengah	15.56	8.71	1.49	5.20	3.65	6.92
22. Kalimantan Selatan	3.56	3.18	5.71	5.84	5.03	4.67
23. Kalimantan Timur ¹	23.30	2.67	(2.51)	2.80	0.43	5.34
Kalimantan/Kalimantan	20.80	4.43	(1.24)	4.06	2.28	6.07
24. Sulawesi Utara	(18.84)	30.60	(0.28)	(1.20)	(14.03)	(0.75)
25. Sulawesi Tengah	8.97	5.60	5.75	7.21	3.07	6.12
26. Sulawesi Selatan	13.94	11.16	11.75	13.15	9.43	11.89
27. Sulawesi Tenggara	8.33	5.78	7.26	18.58	(1.60)	7.67
28. Gorontalo	9.63	9.04	7.76	9.50	9.66	9.12
29. Sulawesi Barat	8.44	3.52	5.79	8.47	6.57	6.56
Sulawesi/Sulawesi	8.49	9.45	8.29	12.30	4.12	8.53
30. Maluku	30.29	22.93	3.27	4.51	5.18	13.23
31. Maluku Utara	43.88	15.56	9.10	3.20	12.06	16.76
32. Papua Barat	20.67	1.18	4.96	0.77	8.29	7.17
33. Papua	8.94	7.29	7.07	6.12	6.62	7.21
Kep. Maluku dan Papua/ Maluku Archipelago and Papua	16.98	9.57	6.49	4.73	7.39	9.03
Kawasan Barat Indonesia/ West Region of Indonesia	16.58	12.07	(2.44)	4.06	1.46	6.35
Kawasan Timur Indonesia/ East Region of Indonesia	17.03	7.02	2.40	6.07	4.14	7.33
Jumlah 33 Provinsi/Total of 33 Provinces	16.68	10.98	(1.44)	4.49	2.05	6.55

Tabel/Table 236
Laju Pertumbuhan Perubahan Persediaan
Atas Dasar Harga Konstan 2010 Menurut Provinsi, 2011-2015 (Persen)/
Growth Rate of Changes in Inventories
at 2010 Constant Prices by Provinces, 2011-2015 (Percent)

Provinsi/ Provinces	Laju Pertumbuhan/Growth Rate					Rata-rata/ Average 2011-2015
	2011	2012	2013	2014*)	2015**)	
(1)	(2)	(3)	(4)	(5)	(6)	(7)
1. Aceh	(55.45)	270.64	(102.08)	(205.22)	(359.81)	(90.38)
2. Sumatera Utara	(61.25)	48.96	(8.78)	50.83	22.50	10.45
3. Sumatera Barat	(681.10)	97.61	(59.36)	(83.36)	17.37	(141.77)
4. Riau	65.41	0.46	(27.44)	(25.09)	(67.29)	(10.79)
5. Jambi	(404.37)	(146.85)	(180.52)	(225.76)	(11.54)	(193.81)
6. Sumatera Selatan	(91.85)	(5001.48)	(114.46)	(270.71)	(121.03)	(1119.91)
7. Bengkulu	25.14	4.17	(0.34)	19.71	4.51	10.64
8. Lampung	(26.51)	(3.34)	(49.93)	(52.19)	21.01	(22.19)
9. Kepulauan Bangka Belitung	(25.88)	(23.34)	3.38	10.91	(1.20)	(7.23)
10. Kepulauan Riau	58.41	(432.52)	(30.20)	(11.00)	(72.85)	(97.63)
Sumatera/Sumatera	(9.57)	91.63	(47.94)	19.83	(34.14)	3.96
11. DKI Jakarta	(90.95)	43.04	17.75	(12.58)	1.85	(8.18)
12. Jawa Barat	(8.96)	67.84	(22.46)	17.41	(10.41)	8.68
13. Jawa Tengah	287.46	2.05	(42.36)	(22.63)	(71.61)	30.58
14. DI Yogyakarta	(18.37)	(1.02)	3.44	11.78	4.73	0.11
15. Jawa Timur	(53.98)	(99.29)	1630.94	2843.75	(17.60)	860.77
16. Banten	(12.03)	15.86	(29.45)	(45.63)	(66.99)	(27.65)
Jawa/Jawa	(9.30)	20.92	(27.06)	42.95	(21.88)	1.13
17. Bali	(1.60)	44.27	(38.32)	(12.52)	(77.76)	(17.18)
18. Nusa Tenggara Barat	(313.19)	(85.40)	(99.23)	(8739.01)	(43.79)	(1856.12)
19. Nusa Tenggara Timur	89.60	56.66	(64.97)	(18.87)	(15.22)	9.44
Bali dan Kep. Nusa Tenggara/ Bali and Nusa Tenggara Archipelago	(133.01)	(385.42)	(48.72)	5.41	(45.92)	(121.53)
20. Kalimantan Barat	48.42	(54.65)	67.18	(25.56)	(4.27)	6.22
21. Kalimantan Tengah	(36.71)	5.68	(20.60)	98.50	12.25	11.82
22. Kalimantan Selatan	149.20	(218.82)	(66.01)	(41.92)	(70.99)	(49.71)
23. Kalimantan Timur ¹	128.09	43.70	(14.33)	22.50	(30.34)	29.93
Kalimantan/Kalimantan	58.51	45.21	(11.87)	12.82	(23.34)	16.27
24. Sulawesi Utara	(135.85)	117.43	(61.32)	(0.28)	(63.28)	(28.66)
25. Sulawesi Tengah	(15.33)	50.70	(24.46)	9.95	109.42	26.06
26. Sulawesi Selatan	2.74	151.01	(26.91)	(124.47)	(579.81)	(115.49)
27. Sulawesi Tenggara	(248.42)	(286.89)	(77.07)	147.31	(33.93)	(99.80)
28. Gorontalo	(36.14)	105.41	(41.04)	115.63	(39.57)	20.86
29. Sulawesi Barat	44.99	(4.66)	(40.11)	9.88	(64.89)	(10.96)
Sulawesi/Sulawesi	(17.03)	161.84	(33.49)	(72.21)	388.98	85.62
30. Maluku	(64.45)	346.65	(125.14)	26.85	(170.20)	2.74
31. Maluku Utara	(66.26)	(111.10)	90.61	(182.91)	(172.26)	(88.38)
32. Papua Barat	(55.54)	2441.06	(130.40)	8.19	(155.74)	421.51
33. Papua	(9.30)	35.25	(33.07)	37.39	(24.53)	1.15
Kep. Maluku dan Papua/ Maluku Archipelago and Papua	(33.87)	239.68	(48.27)	(23.53)	66.13	40.03
Kawasan Barat Indonesia/ West Region of Indonesia	(9.30)	35.25	(33.07)	37.39	(24.53)	1.15
Kawasan Timur Indonesia/ East Region of Indonesia	(33.87)	239.68	(48.27)	(23.53)	66.13	40.03
Jumlah 33 Provinsi/Total of 33 Provinces	(11.20)	47.06	(35.10)	30.91	(18.89)	2.56

Tabel/Table 237
Laju Pertumbuhan Ekspor Barang dan Jasa
Atas Dasar Harga Konstan 2010 Menurut Provinsi, 2011-2015 (Persen)/
Growth Rate of Export of Goods and Services
at 2010 Constant Prices by Provinces, 2011-2015 (Percent)

Provinsi/ Provinces	Laju Pertumbuhan/Growth Rate					Rata-rata/ Average 2011-2015
	2011	2012	2013	2014*)	2015**)	
(1)	(2)	(3)	(4)	(5)	(6)	(7)
1. Aceh	(1.03)	(2.07)	3.15	(2.54)	(3.52)	(1.20)
2. Sumatera Utara	25.61	12.03	(5.30)	7.90	(1.56)	7.74
3. Sumatera Barat	7.46	6.34	10.46	7.30	5.51	7.41
4. Riau	2.80	30.28	(7.36)	(15.23)	(21.05)	(2.11)
5. Jambi	3.73	(4.71)	4.79	4.74	9.25	3.56
6. Sumatera Selatan	16.45	11.68	15.54	8.41	(1.28)	10.16
7. Bengkulu	16.28	12.36	(1.98)	(1.21)	4.08	5.91
8. Lampung	12.46	25.71	6.73	2.41	(3.70)	8.72
9. Kepulauan Bangka Belitung	38.79	(7.70)	8.25	15.83	(18.68)	7.30
10. Kepulauan Riau	46.94	(15.12)	13.15	(0.82)	8.15	10.46
Sumatera/Sumatera	17.56	7.70	2.48	(0.73)	(3.06)	4.79
11. DKI Jakarta	13.34	3.91	(3.02)	1.00	(13.21)	0.40
12. Jawa Barat	17.11	9.23	(6.29)	7.85	8.53	7.29
13. Jawa Tengah	(4.24)	11.81	13.28	0.65	11.09	6.52
14. DI Yogyakarta	5.82	8.90	5.64	6.82	4.70	6.38
15. Jawa Timur	20.70	14.81	6.86	7.46	4.44	10.85
16. Banten	8.31	10.19	(1.28)	5.86	3.83	5.38
Jawa/Jawa	12.48	9.36	1.01	4.67	1.38	5.78
17. Bali	5.84	23.27	16.61	14.16	2.05	12.39
18. Nusa Tenggara Barat	(21.14)	(33.04)	(13.03)	(24.54)	94.24	0.50
19. Nusa Tenggara Timur	19.98	21.07	2.82	32.57	(5.67)	14.15
Bali dan Kep. Nusa Tenggara/ Bali and Nusa Tenggara Archipelago	(3.03)	7.34	10.77	9.62	10.40	7.02
20. Kalimantan Barat	73.38	(19.59)	14.92	(46.81)	(3.60)	3.66
21. Kalimantan Tengah	7.50	8.96	12.56	1.64	7.80	7.69
22. Kalimantan Selatan	22.03	0.38	(0.11)	(0.71)	(6.95)	2.93
23. Kalimantan Timur ¹	13.09	5.82	3.21	2.19	(0.31)	4.80
Kalimantan/Kalimantan	15.47	4.27	3.44	0.35	(0.89)	4.53
24. Sulawesi Utara	56.86	32.16	(21.32)	18.78	(20.94)	13.11
25. Sulawesi Tengah	10.89	21.80	5.31	(0.97)	27.57	12.92
26. Sulawesi Selatan	(9.71)	(3.10)	2.24	14.10	(12.04)	(1.70)
27. Sulawesi Tenggara	40.28	21.70	2.72	(22.47)	(47.05)	(0.96)
28. Gorontalo	17.75	25.70	0.77	7.58	3.14	10.99
29. Sulawesi Barat	17.45	12.05	(2.78)	2.51	7.42	7.33
Sulawesi/Sulawesi	8.53	11.40	(2.21)	5.62	(9.28)	2.81
30. Maluku	7.05	18.45	1.51	(11.08)	(0.11)	3.16
31. Maluku Utara	70.95	3.03	30.02	16.86	34.20	31.01
32. Papua Barat	(22.28)	24.24	(0.86)	17.00	14.04	6.43
33. Papua	(17.71)	(8.76)	(9.51)	(38.03)	14.89	(11.83)
Kep. Maluku dan Papua/ Maluku Archipelago and Papua	(14.35)	1.53	(3.04)	(13.60)	16.54	(2.58)
Kawasan Barat Indonesia/ West Region of Indonesia	14.07	9.08	1.90	3.04	(0.10)	5.60
Kawasan Timur Indonesia/ East Region of Indonesia	8.49	3.87	1.52	(0.70)	0.71	2.78
Jumlah 33 Provinsi/Total of 33 Provinces	12.76	7.90	1.82	2.23	0.07	4.95

Tabel/Table 238
Laju Pertumbuhan Ekspor Luar Negeri
Atas Dasar Harga Konstan 2010 Menurut Provinsi, 2011-2015 (Persen)/
Growth Rate of Foreign Exports
at 2010 Constant Prices by Provinces, 2011-2015 (Percent)

Provinsi/ Provinces	Laju Pertumbuhan/Growth Rate					Rata-rata/ Average 2011-2015
	2011	2012	2013	2014*)	2015**)	
(1)	(2)	(3)	(4)	(5)	(6)	(7)
1. Aceh	(20.28)	(17.44)	(21.63)	(27.97)	(64.57)	(30.38)
2. Sumatera Utara	18.61	(7.38)	2.93	(1.08)	(2.22)	2.17
3. Sumatera Barat	19.06	(17.63)	9.83	3.32	5.84	4.08
4. Riau	7.74	38.21	(12.08)	4.82	(15.27)	4.68
5. Jambi	136.72	(5.92)	(1.47)	0.57	0.57	26.09
6. Sumatera Selatan	29.49	(3.31)	3.63	1.78	(11.36)	4.05
7. Bengkulu	45.42	23.98	(16.25)	(34.98)	(32.70)	(2.91)
8. Lampung	18.71	23.23	9.97	(9.49)	17.40	11.96
9. Kepulauan Bangka Belitung	44.16	(10.57)	6.73	14.69	(19.56)	7.09
10. Kepulauan Riau	11.32	(49.19)	51.06	9.30	41.02	12.70
Sumatera/Sumatera	18.02	(2.28)	2.63	2.78	0.77	4.39
11. DKI Jakarta	20.11	11.17	1.98	0.76	(0.01)	6.80
12. Jawa Barat	5.67	6.20	(3.36)	5.59	(0.22)	2.77
13. Jawa Tengah	13.81	8.11	15.30	9.55	0.30	9.41
14. DI Yogyakarta	(6.48)	15.36	20.71	20.80	3.15	10.71
15. Jawa Timur	27.27	7.22	2.13	(2.14)	(3.18)	6.26
16. Banten	13.83	1.27	8.05	6.87	(7.74)	4.45
Jawa/Jawa	15.43	7.30	2.00	2.96	(1.72)	5.19
17. Bali	3.06	4.11	11.74	18.93	4.53	8.47
18. Nusa Tenggara Barat	(40.79)	(36.41)	(26.14)	(22.10)	289.23	32.76
19. Nusa Tenggara Timur	(3.79)	7.15	(9.87)	6.95	19.99	4.09
Bali dan Kep. Nusa Tenggara/ Bali and Nusa Tenggara Archipelago	(13.03)	(5.85)	4.86	13.83	27.80	5.52
20. Kalimantan Barat	83.02	(21.39)	11.89	(46.91)	(3.79)	4.56
21. Kalimantan Tengah	(3.80)	1.92	30.28	(12.70)	(8.66)	1.41
22. Kalimantan Selatan	23.37	(0.38)	(0.43)	(0.77)	(7.95)	2.77
23. Kalimantan Timur ¹	19.65	2.63	2.87	(10.26)	(13.32)	0.32
Kalimantan/Kalimantan	21.31	1.00	3.31	(9.87)	(11.84)	0.78
24. Sulawesi Utara	71.40	27.42	(21.39)	33.42	(11.70)	19.83
25. Sulawesi Tengah	36.38	9.28	4.58	(28.50)	107.09	25.77
26. Sulawesi Selatan	(24.55)	(10.38)	5.95	9.80	(10.15)	(5.86)
27. Sulawesi Tenggara	78.92	26.06	(9.22)	(61.13)	(20.94)	2.74
28. Gorontalo	(66.21)	166.51	(48.85)	118.82	109.43	55.94
29. Sulawesi Barat	(81.97)	(38.65)	(1.62)	14428.92	44.32	2870.20
Sulawesi/Sulawesi	8.81	9.01	(5.65)	(1.50)	3.34	2.80
30. Maluku	(4.54)	18.69	(5.63)	(18.25)	0.52	(1.84)
31. Maluku Utara	122.37	0.82	37.51	(96.14)	(54.57)	2.00
32. Papua Barat	45.94	25.03	(7.06)	17.04	16.05	19.40
33. Papua	(27.85)	(28.40)	32.38	(46.83)	38.88	(6.36)
Kep. Maluku dan Papua/ Maluku Archipelago and Papua	(4.07)	(5.35)	13.02	(27.58)	22.67	(0.26)
Kawasan Barat Indonesia/ West Region of Indonesia	16.16	3.27	2.47	3.30	(0.57)	4.93
Kawasan Timur Indonesia/ East Region of Indonesia	14.43	0.13	3.28	(11.48)	(4.81)	0.31
Jumlah 33 Provinsi/Total of 33 Provinces	15.65	2.36	2.70	(0.92)	(1.65)	3.63

Tabel/Table 239
Laju Pertumbuhan Ekspor Barang Luar Negeri
Atas Dasar Harga Konstan 2010 Menurut Provinsi, 2011-2015 (Persen)/
Growth Rate of Goods Foreign Export
at 2010 Constant Prices by Provinces, 2011-2015 (Percent)

Provinsi/ Provinces	Laju Pertumbuhan/Growth Rate					Rata-rata/ Average 2011-2015
	2011	2012	2013	2014*)	2015**)	
(1)	(2)	(3)	(4)	(5)	(6)	(7)
1. Aceh	(21.42)	(18.47)	(22.81)	(30.11)	(71.77)	(32.92)
2. Sumatera Utara	18.77	(8.06)	2.86	(1.23)	(3.29)	1.81
3. Sumatera Barat	19.16	(18.49)	9.73	2.93	5.96	3.86
4. Riau	7.77	38.35	(12.16)	4.83	(15.36)	4.69
5. Jambi	137.55	(5.98)	(1.43)	0.61	0.64	26.28
6. Sumatera Selatan	29.44	(3.51)	3.68	1.71	(11.74)	3.92
7. Bengkulu	45.82	24.19	(16.43)	(35.58)	(33.28)	(3.06)
8. Lampung	18.85	23.46	10.06	(9.64)	17.60	12.07
9. Kepulauan Bangka Belitung	44.24	(10.60)	6.77	14.72	(19.65)	7.09
10. Kepulauan Riau	11.62	(56.43)	63.56	8.57	49.68	15.40
Sumatera/Sumatera	18.34	(2.69)	2.33	2.45	0.53	4.19
11. DKI Jakarta	24.02	11.46	0.44	1.59	0.85	7.67
12. Jawa Barat	5.48	6.06	(3.50)	5.67	0.01	2.74
13. Jawa Tengah	13.91	7.90	16.06	10.48	0.57	9.78
14. DI Yogyakarta	(8.78)	13.57	15.01	25.11	3.22	9.62
15. Jawa Timur	28.13	7.00	2.13	(2.09)	(3.05)	6.42
16. Banten	13.83	1.21	8.12	6.92	(7.79)	4.46
Jawa/Jawa	15.33	6.61	1.73	3.60	(1.72)	5.11
17. Bali	(7.58)	(3.09)	(6.77)	3.10	(15.23)	(5.91)
18. Nusa Tenggara Barat	(41.19)	(38.45)	(30.08)	(32.84)	372.13	45.92
19. Nusa Tenggara Timur	(19.80)	22.89	(18.94)	(6.72)	39.08	3.30
Bali dan Kep. Nusa Tenggara/ Bali and Nusa Tenggara Archipelago	(31.56)	(23.96)	(18.68)	(12.45)	112.48	5.17
20. Kalimantan Barat	86.23	(22.13)	12.24	(48.34)	(5.08)	4.59
21. Kalimantan Tengah	(4.00)	1.82	30.71	(12.67)	(8.55)	1.46
22. Kalimantan Selatan	23.37	(0.34)	(0.51)	(0.71)	(8.02)	2.76
23. Kalimantan Timur ¹	19.62	2.58	2.89	(10.19)	(13.38)	0.30
Kalimantan/Kalimantan	21.30	0.95	3.33	(9.82)	(11.93)	0.77
24. Sulawesi Utara	76.15	28.07	(22.04)	35.70	(12.10)	21.16
25. Sulawesi Tengah	37.06	9.18	4.80	(28.89)	109.78	26.39
26. Sulawesi Selatan	(25.28)	(11.01)	6.07	10.58	(10.69)	(6.07)
27. Sulawesi Tenggara	79.20	26.27	(9.63)	(62.13)	(22.18)	2.31
28. Gorontalo	(79.54)	311.89	(59.99)	196.61	128.37	99.47
29. Sulawesi Barat	(92.10)	(100.00)	0.00	0.00	44.57	(29.51)
Sulawesi/Sulawesi	8.65	8.93	(5.88)	(1.17)	3.25	2.76
30. Maluku	(4.70)	18.92	(5.69)	(18.40)	0.48	(1.88)
31. Maluku Utara	123.60	0.99	37.84	(96.43)	(60.06)	1.19
32. Papua Barat	46.01	25.06	(7.06)	17.09	16.06	19.43
33. Papua	(28.10)	(28.53)	32.76	(47.05)	39.21	(6.34)
Kep. Maluku dan Papua/ Maluku Archipelago and Papua	(4.22)	(5.35)	13.15	(27.66)	22.75	(0.27)
Kawasan Barat Indonesia/ West Region of Indonesia	16.51	2.37	1.94	3.10	(0.82)	4.62
Kawasan Timur Indonesia/ East Region of Indonesia	14.39	0.04	3.28	(11.55)	(4.90)	0.25
Jumlah 33 Provinsi/Total of 33 Provinces	15.83	1.63	2.36	(1.48)	(1.97)	3.28

Tabel/Table 240
Laju Pertumbuhan Ekspor Jasa Luar Negeri
Atas Dasar Harga Konstan 2010 Menurut Provinsi, 2011-2015 (Persen)/
Growth Rate of Services Foreign Export
at 2010 Constant Prices by Provinces, 2011-2015 (Percent)

Provinsi/ Provinces	Laju Pertumbuhan/Growth Rate					Rata-rata/ Average 2011-2015
	2011	2012	2013	2014*)	2015**)	
(1)	(2)	(3)	(4)	(5)	(6)	(7)
1. Aceh	24.35	8.00	0.18	2.76	5.65	8.19
2. Sumatera Utara	14.07	11.92	4.74	2.38	21.77	10.97
3. Sumatera Barat	15.79	10.03	12.02	12.41	3.26	10.70
4. Riau	1.38	9.70	9.41	3.01	3.57	5.41
5. Jambi	20.99	11.48	(10.31)	(11.65)	(17.53)	(1.40)
6. Sumatera Selatan	34.25	16.88	(0.93)	7.24	19.23	15.33
7. Bengkulu	23.70	10.34	(3.99)	2.67	(9.81)	4.58
8. Lampung	8.95	5.74	1.75	5.37	1.13	4.59
9. Kepulauan Bangka Belitung	12.63	4.69	(6.42)	4.08	26.81	8.36
10. Kepulauan Riau	9.06	6.67	11.69	12.63	2.53	8.52
Sumatera/Sumatera	10.51	7.97	9.57	10.08	5.68	8.76
11. DKI Jakarta	16.53	10.88	3.49	(0.03)	(0.84)	6.01
12. Jawa Barat	20.19	15.70	4.78	1.30	(14.19)	5.56
13. Jawa Tengah	10.59	14.84	(8.40)	(27.07)	(15.63)	(5.14)
14. DI Yogyakarta	2.77	21.76	39.71	8.98	2.96	15.24
15. Jawa Timur	9.57	12.43	2.21	(3.16)	(6.27)	2.96
16. Banten	13.34	9.67	(0.20)	(0.05)	(1.31)	4.29
Jawa/Jawa	16.00	11.22	3.46	(0.43)	(1.70)	5.71
17. Bali	6.17	5.95	16.06	21.90	7.66	11.55
18. Nusa Tenggara Barat	(1.75)	85.66	52.13	75.73	0.51	42.45
19. Nusa Tenggara Timur	11.79	(3.84)	(1.78)	17.01	8.79	6.39
Bali dan Kep. Nusa Tenggara/ Bali and Nusa Tenggara Archipelago	6.23	6.28	16.14	22.65	7.52	11.76
20. Kalimantan Barat	15.16	3.87	2.93	(7.06)	16.15	6.21
21. Kalimantan Tengah	18.19	11.05	(5.04)	(15.88)	(21.57)	(2.65)
22. Kalimantan Selatan	23.80	(7.80)	13.48	(10.22)	5.01	4.85
23. Kalimantan Timur ¹	24.75	11.69	(0.90)	(21.00)	(2.60)	2.39
Kalimantan/Kalimantan	22.61	7.36	1.43	(16.91)	1.23	3.14
24. Sulawesi Utara	9.33	13.66	(6.02)	(11.40)	0.16	1.15
25. Sulawesi Tengah	15.54	13.16	(2.87)	(13.54)	23.21	7.10
26. Sulawesi Selatan	8.33	9.12	3.08	(10.47)	7.17	3.45
27. Sulawesi Tenggara	63.21	12.84	19.28	(7.72)	6.16	18.75
28. Gorontalo	13.26	9.95	(3.91)	(11.83)	2.38	1.97
29. Sulawesi Barat	19.66	1.94	(1.62)	(10.54)	3.84	2.66
Sulawesi/Sulawesi	13.91	11.35	1.04	(10.72)	6.24	4.36
30. Maluku	9.24	1.03	0.19	(5.43)	3.32	1.67
31. Maluku Utara	26.99	(22.30)	(21.72)	(7.38)	11.51	(2.58)
32. Papua Barat	20.21	10.78	(5.16)	(7.71)	13.70	6.36
33. Papua	47.79	(8.48)	(12.10)	(7.16)	6.08	5.22
Kep. Maluku dan Papua/ Maluku Archipelago and Papua	36.15	(6.51)	(10.70)	(7.10)	7.68	3.90
Kawasan Barat Indonesia/ West Region of Indonesia	13.61	9.97	6.15	4.65	1.13	7.10
Kawasan Timur Indonesia/ East Region of Indonesia	19.14	8.74	3.14	(4.63)	3.31	5.94
Jumlah 33 Provinsi/Total of 33 Provinces	13.79	9.93	6.05	4.35	1.19	7.06

Tabel/Table 241
Laju Pertumbuhan Ekspor Antar Provinsi
Atas Dasar Harga Konstan 2010 Menurut Provinsi, 2011-2015 (Persen)/
Growth Rate of Inter-Provincial Exports
at 2010 Constant Prices by Provinces, 2011-2015 (Percent)

Provinsi/ Provinces	Laju Pertumbuhan/Growth Rate					Rata-rata/ Average 2011-2015
	2011	2012	2013	2014*)	2015**)	
(1)	(2)	(3)	(4)	(5)	(6)	(7)
1. Aceh	5.73	2.01	8.47	1.39	3.20	4.16
2. Sumatera Utara	37.41	40.30	(13.21)	18.13	(0.92)	16.34
3. Sumatera Barat	3.65	15.39	10.63	8.37	5.43	8.69
4. Riau	(6.72)	12.63	5.50	(60.80)	(56.15)	(21.11)
5. Jambi	(31.52)	(3.59)	10.38	8.08	15.69	(0.19)
6. Sumatera Selatan	(1.44)	38.68	30.50	15.03	7.62	18.08
7. Bengkulu	4.65	5.92	7.29	15.90	14.53	9.66
8. Lampung	7.75	27.76	4.14	12.46	(18.06)	6.81
9. Kepulauan Bangka Belitung	18.39	5.60	14.17	19.99	(15.61)	8.51
10. Kepulauan Riau	131.23	23.69	(4.59)	(8.31)	(20.89)	24.23
Sumatera/Sumatera	16.99	19.83	2.32	(4.22)	(7.14)	5.56
11. DKI Jakarta	9.63	(0.45)	(6.37)	1.17	(22.83)	(3.77)
12. Jawa Barat	46.00	14.76	(11.25)	12.02	23.72	17.05
13. Jawa Tengah	(8.84)	12.99	12.66	(2.12)	14.85	5.91
14. DI Yogyakarta	7.01	8.35	4.28	5.36	4.89	5.98
15. Jawa Timur	16.15	20.57	10.05	13.48	8.56	13.76
16. Banten	5.18	15.68	(6.30)	5.23	11.12	6.18
Jawa/Jawa	10.40	10.88	0.30	5.92	3.57	6.21
17. Bali	8.90	43.25	20.29	10.81	0.19	16.69
18. Nusa Tenggara Barat	3.42	(30.63)	(4.44)	(25.77)	(9.52)	(13.39)
19. Nusa Tenggara Timur	31.27	25.91	6.57	38.99	(10.61)	18.43
Bali dan Kep. Nusa Tenggara/ Bali and Nusa Tenggara Archipelago	8.18	19.22	14.97	6.89	(1.63)	9.53
20. Kalimantan Barat	1.56	4.65	45.42	(46.00)	(2.16)	0.70
21. Kalimantan Tengah	21.18	15.74	(2.43)	17.84	21.57	14.78
22. Kalimantan Selatan	0.52	15.38	5.38	0.20	9.07	6.11
23. Kalimantan Timur ¹	0.51	13.08	3.91	27.72	18.43	12.73
Kalimantan/Kalimantan	1.95	13.29	3.75	25.32	18.35	12.53
24. Sulawesi Utara	44.63	36.88	(21.25)	5.22	(31.79)	6.74
25. Sulawesi Tengah	2.31	27.42	5.59	9.52	7.78	10.52
26. Sulawesi Selatan	(0.12)	0.46	0.62	16.08	(12.86)	0.83
27. Sulawesi Tenggara	6.57	15.31	21.85	23.66	(56.85)	2.11
28. Gorontalo	22.61	23.45	2.48	5.67	(0.64)	10.71
29. Sulawesi Barat	19.17	12.19	(2.79)	(18.38)	(2.09)	1.62
Sulawesi/Sulawesi	8.38	12.67	(0.45)	9.08	(14.83)	2.97
30. Maluku	21.53	18.22	8.54	(4.94)	(0.57)	8.56
31. Maluku Utara	4.07	9.16	10.81	376.84	36.48	87.47
32. Papua Barat	(88.03)	15.02	78.33	16.75	0.59	4.53
33. Papua	(1.74)	13.96	(39.98)	(23.93)	(12.01)	(12.74)
Kep. Maluku dan Papua/ Maluku Archipelago and Papua	(28.27)	14.01	(27.18)	19.03	7.83	(2.92)
Kawasan Barat Indonesia/ West Region of Indonesia	12.27	14.22	1.44	2.83	0.28	6.21
Kawasan Timur Indonesia/ East Region of Indonesia	(1.36)	11.05	(1.54)	18.88	8.16	7.04
Jumlah 33 Provinsi/Total of 33 Provinces	9.86	13.72	0.98	5.25	1.63	6.29

Tabel/Table 242
Laju Pertumbuhan Impor Barang dan Jasa
Atas Dasar Harga Konstan 2010 Menurut Provinsi, 2011-2015 (Persen)
Growth Rate of Import of Goods and Services
at 2010 Constant Prices by Provinces, 2011-2015 (Percent)

Provinsi/ Provinces	Laju Pertumbuhan/Growth Rate					Rata-rata/ Average 2011-2015
	2011	2012	2013	2014*)	2015**)	
(1)	(2)	(3)	(4)	(5)	(6)	(7)
1. Aceh	0.79	3.08	0.06	3.55	6.61	2.82
2. Sumatera Utara	16.19	13.56	(10.09)	8.33	(4.07)	4.79
3. Sumatera Barat	7.28	4.67	7.65	5.07	4.06	5.74
4. Riau	23.80	82.19	(13.71)	(33.32)	(47.48)	2.30
5. Jambi	(10.87)	2.22	(2.81)	2.92	8.02	(0.10)
6. Sumatera Selatan	15.14	17.52	3.82	9.55	(5.33)	8.14
7. Bengkulu	12.39	10.20	2.27	5.25	3.87	6.80
8. Lampung	13.12	27.83	4.57	3.34	(2.43)	9.29
9. Kepulauan Bangka Belitung	44.53	(12.28)	10.10	20.97	(22.74)	8.11
10. Kepulauan Riau	51.32	(14.98)	12.47	(2.06)	6.80	10.71
Sumatera/Sumatera	20.18	11.87	0.01	(1.27)	(4.24)	5.31
11. DKI Jakarta	9.68	6.68	0.07	(0.21)	(10.71)	1.10
12. Jawa Barat	12.31	14.82	(17.47)	11.05	6.02	5.35
13. Jawa Tengah	7.52	11.11	4.06	(4.19)	3.68	4.43
14. DI Yogyakarta	6.27	9.85	5.08	7.02	4.37	6.52
15. Jawa Timur	12.18	12.13	7.11	14.59	(0.57)	9.09
16. Banten	5.97	10.14	(5.19)	2.98	2.81	3.34
Jawa/Jawa	9.87	10.21	(2.05)	4.79	(2.04)	4.16
17. Bali	9.29	22.24	11.71	8.45	2.42	10.82
18. Nusa Tenggara Barat	(18.11)	3.96	(8.23)	(9.84)	(2.04)	(6.85)
19. Nusa Tenggara Timur	11.36	13.58	4.86	21.39	13.34	12.90
Bali dan Kep. Nusa Tenggara/ Bali and Nusa Tenggara Archipelago	1.27	15.98	5.94	7.44	4.09	6.94
20. Kalimantan Barat	78.55	(20.19)	9.30	(41.54)	2.74	5.77
21. Kalimantan Tengah	7.22	7.60	5.40	2.02	6.81	5.81
22. Kalimantan Selatan	22.26	0.80	(2.93)	(2.44)	(8.80)	1.78
23. Kalimantan Timur ¹	14.93	7.34	4.29	4.46	(0.49)	6.10
Kalimantan/Kalimantan	18.68	4.05	3.16	0.30	(1.31)	4.98
24. Sulawesi Utara	51.50	21.91	(20.36)	12.85	(14.13)	10.35
25. Sulawesi Tengah	7.61	15.99	(0.63)	12.92	7.90	8.76
26. Sulawesi Selatan	(6.56)	5.88	0.31	1.80	(2.95)	(0.30)
27. Sulawesi Tenggara	18.12	7.98	(2.63)	(8.19)	(42.54)	(5.45)
28. Gorontalo	10.06	17.78	(0.66)	9.21	3.25	7.93
29. Sulawesi Barat	11.71	5.24	(4.26)	(2.75)	3.75	2.74
Sulawesi/Sulawesi	7.18	10.71	(4.09)	3.91	(6.58)	2.23
30. Maluku	10.73	19.47	5.96	(3.17)	7.93	8.18
31. Maluku Utara	45.68	9.65	8.36	17.93	29.65	22.25
32. Papua Barat	(50.58)	102.49	(36.41)	29.44	49.92	18.97
33. Papua	(3.14)	(0.33)	(17.84)	(45.22)	11.00	(11.11)
Kep. Maluku dan Papua/ Maluku Archipelago and Papua	(6.77)	15.82	(14.02)	(14.82)	23.57	0.75
Kawasan Barat Indonesia/ West Region of Indonesia	12.59	10.95	(1.13)	3.14	(2.52)	4.61
Kawasan Timur Indonesia/ East Region of Indonesia	9.55	7.47	(1.38)	(0.12)	0.57	3.22
Jumlah 33 Provinsi/Total of 33 Provinces	12.05	10.34	(1.17)	2.59	(2.01)	4.36

Tabel/Table 243
Laju Pertumbuhan Impor Luar Negeri
Atas Dasar Harga Konstan 2010 Menurut Provinsi, 2011-2015 (Persen)/
Growth Rate of Foreign Import
at 2010 Constant Prices by Provinces, 2011-2015 (Percent)

Provinsi/ Provinces	Laju Pertumbuhan/Growth Rate					Rata-rata/ Average 2011-2015
	2011	2012	2013	2014*)	2015**)	
(1)	(2)	(3)	(4)	(5)	(6)	(7)
1. Aceh	46.80	(30.93)	(17.30)	27.16	55.49	16.25
2. Sumatera Utara	18.39	3.29	5.33	7.19	(12.01)	4.44
3. Sumatera Barat	12.23	12.40	(14.44)	4.76	(1.73)	2.64
4. Riau	43.80	13.61	(6.30)	(13.01)	(7.65)	6.09
5. Jambi	(30.34)	(29.46)	109.09	(16.92)	(36.35)	(0.80)
6. Sumatera Selatan	32.76	(7.58)	18.70	30.90	115.25	38.00
7. Bengkulu	106.13	(31.87)	25.29	46.98	(26.69)	23.97
8. Lampung	21.49	4.56	7.72	36.31	(27.61)	8.50
9. Kepulauan Bangka Belitung	20.03	(10.00)	(26.77)	13.82	6.86	0.79
10. Kepulauan Riau	3.79	17.37	(2.31)	(4.63)	(2.40)	2.36
Sumatera/Sumatera	12.89	10.40	0.33	3.10	(4.43)	4.46
11. DKI Jakarta	16.70	9.30	1.09	(0.81)	(10.43)	3.17
12. Jawa Barat	11.29	(6.03)	(2.38)	6.45	(5.20)	0.83
13. Jawa Tengah	8.08	6.67	13.50	(7.29)	(16.11)	0.97
14. DI Yogyakarta	(0.94)	26.27	17.87	44.03	15.46	20.54
15. Jawa Timur	23.43	7.24	6.46	8.19	(9.49)	7.17
16. Banten	16.47	12.00	(3.46)	2.25	(2.69)	4.91
Jawa/Jawa	16.27	7.59	1.75	1.22	(8.96)	3.57
17. Bali	(12.22)	(48.52)	33.66	17.14	(0.75)	(2.14)
18. Nusa Tenggara Barat	0.69	(17.82)	(18.94)	(3.49)	25.57	(2.80)
19. Nusa Tenggara Timur	(13.38)	35.83	18.01	(48.50)	(54.99)	(12.61)
Bali dan Kep. Nusa Tenggara/ Bali and Nusa Tenggara Archipelago	(9.54)	(38.64)	16.05	7.91	2.56	(4.33)
20. Kalimantan Barat	27.83	53.26	(8.73)	3.73	20.41	19.30
21. Kalimantan Tengah	25.29	150.38	(49.01)	41.63	(31.08)	27.44
22. Kalimantan Selatan	60.23	8.83	(8.48)	(9.16)	(30.72)	4.14
23. Kalimantan Timur ¹	(4.60)	15.41	15.92	0.26	3.10	6.02
Kalimantan/Kalimantan	10.15	15.85	6.87	(1.61)	(3.72)	5.51
24. Sulawesi Utara	41.18	(6.64)	3.73	7.21	(0.88)	8.92
25. Sulawesi Tengah	3.46	8.74	9.32	14.34	281.67	63.51
26. Sulawesi Selatan	15.48	(7.48)	11.81	(35.79)	19.25	0.66
27. Sulawesi Tenggara	1444.70	49.40	78.81	36.37	(23.44)	317.17
28. Gorontalo	47.23	85.70	0.25	5.41	110.45	49.81
29. Sulawesi Barat	(4.22)	5.70	10.94	(36.75)	8.79	(3.11)
Sulawesi/Sulawesi	30.64	0.05	19.99	(13.45)	11.31	9.71
30. Maluku	(14.42)	15.38	(19.36)	(0.94)	4.98	(2.87)
31. Maluku Utara	87.97	(61.88)	(55.44)	124.90	352.85	89.68
32. Papua Barat	(9.75)	(42.47)	39.16	(5.78)	(15.13)	(6.80)
33. Papua	4.24	(8.69)	(41.20)	105.27	(20.08)	7.91
Kep. Maluku dan Papua/ Maluku Archipelago and Papua	0.62	(7.67)	(33.47)	67.19	(11.43)	3.05
Kawasan Barat Indonesia/ West Region of Indonesia	15.55	7.56	1.67	1.54	(8.30)	3.60
Kawasan Timur Indonesia/ East Region of Indonesia	10.81	10.37	4.22	0.51	(2.40)	4.70
Jumlah 33 Provinsi/Total of 33 Provinces	15.19	7.76	1.86	1.46	(7.86)	3.68

Tabel/Table 244
Laju Pertumbuhan Impor Barang Luar Negeri
Atas Dasar Harga Konstan 2010 Menurut Provinsi, 2011-2015 (Persen)/
Growth Rate of Goods Foreign Import
at 2010 Constant Prices by Provinces, 2011-2015 (Percent)

Provinsi/ Provinces	Laju Pertumbuhan/Growth Rate					Rata-rata/ Average 2011-2015
	2011	2012	2013	2014*)	2015**)	
(1)	(2)	(3)	(4)	(5)	(6)	(7)
1. Aceh	163.10	(60.68)	(78.87)	331.92	187.02	108.50
2. Sumatera Utara	21.79	3.15	4.71	8.31	(15.32)	4.53
3. Sumatera Barat	13.00	13.03	(16.10)	5.24	(1.76)	2.68
4. Riau	63.48	15.85	(9.63)	(12.31)	(10.61)	9.36
5. Jambi	(34.28)	(36.76)	145.71	(20.25)	(42.80)	2.33
6. Sumatera Selatan	42.67	(9.74)	20.65	38.35	123.03	42.99
7. Bengkulu	355.73	(49.47)	39.61	93.68	(34.27)	81.05
8. Lampung	21.28	4.54	7.80	37.73	(28.40)	8.59
9. Kepulauan Bangka Belitung	35.65	(16.47)	(47.38)	39.70	10.69	4.44
10. Kepulauan Riau	3.91	17.96	(2.66)	(4.65)	(3.52)	2.21
Sumatera/Sumatera	14.36	10.97	(0.39)	3.98	(6.08)	4.57
11. DKI Jakarta	20.43	12.27	1.76	(0.98)	(12.09)	4.28
12. Jawa Barat	12.29	(6.69)	(3.15)	5.77	(5.81)	0.48
13. Jawa Tengah	7.63	6.82	13.52	(7.37)	(16.22)	0.88
14. DI Yogyakarta	17.61	106.01	35.05	11.36	46.80	43.37
15. Jawa Timur	25.88	7.52	6.29	7.47	(7.86)	7.86
16. Banten	16.25	12.17	(3.39)	2.43	(2.75)	4.94
Jawa/Jawa	18.25	8.80	2.03	1.09	(9.34)	4.17
17. Bali	(16.51)	(79.24)	95.84	4.38	(45.90)	(8.29)
18. Nusa Tenggara Barat	1.28	(20.77)	(26.39)	(12.31)	21.01	(7.43)
19. Nusa Tenggara Timur	(13.83)	41.57	18.86	(57.34)	(73.27)	(16.80)
Bali dan Kep. Nusa Tenggara/ Bali and Nusa Tenggara Archipelago	(11.89)	(57.41)	19.45	(9.31)	(26.00)	(17.03)
20. Kalimantan Barat	50.98	74.67	(13.91)	(5.57)	21.59	25.55
21. Kalimantan Tengah	81.93	292.37	(63.79)	49.57	(39.54)	64.11
22. Kalimantan Selatan	62.48	9.24	(8.81)	(9.89)	(32.45)	4.11
23. Kalimantan Timur ¹	(5.92)	16.47	16.41	1.08	2.58	6.12
Kalimantan/Kalimantan	10.23	16.94	6.72	(1.80)	(4.92)	5.44
24. Sulawesi Utara	103.96	(14.56)	(2.38)	18.30	(19.40)	17.18
25. Sulawesi Tengah	9.81	11.16	9.06	49.41	360.92	88.07
26. Sulawesi Selatan	15.87	(7.80)	12.09	(35.44)	20.11	0.97
27. Sulawesi Tenggara	7870.34	52.04	82.43	37.93	(24.12)	1603.72
28. Gorontalo	54.75	93.45	(0.06)	7.93	116.14	54.44
29. Sulawesi Barat	0.00	0.00	0.00	0.00	0.00	0.00
Sulawesi/Sulawesi	35.34	(0.38)	21.32	(12.71)	10.77	10.87
30. Maluku	(15.16)	15.58	(19.79)	(1.13)	5.14	(3.07)
31. Maluku Utara	101.29	(66.49)	(69.92)	234.10	436.13	127.02
32. Papua Barat	(12.53)	(69.93)	94.50	(3.39)	(50.36)	(8.34)
33. Papua	4.72	(9.59)	(45.64)	125.87	(22.37)	10.60
Kep. Maluku dan Papua/ Maluku Archipelago and Papua	0.73	(8.64)	(37.59)	80.03	(13.39)	4.23
Kawasan Barat Indonesia/ West Region of Indonesia	17.44	8.64	1.78	1.50	(8.94)	4.08
Kawasan Timur Indonesia/ East Region of Indonesia	11.31	11.03	3.81	0.72	(3.78)	4.62
Jumlah 33 Provinsi/Total of 33 Provinces	16.94	8.82	1.94	1.44	(8.53)	4.12

Tabel/Table 245
Laju Pertumbuhan Impor Jasa Luar Negeri
Atas Dasar Harga Konstan 2010 Menurut Provinsi, 2011-2015 (Persen)/
Growth Rate of Services Foreign Import
at 2010 Constant Prices by Provinces, 2011-2015 (Percent)

Provinsi/ Provinces	Laju Pertumbuhan/Growth Rate					Rata-rata/ Average 2011-2015
	2011	2012	2013	2014*)	2015**)	
(1)	(2)	(3)	(4)	(5)	(6)	(7)
1. Aceh	(3.05)	3.68	9.87	1.30	7.91	3.94
2. Sumatera Utara	0.16	4.14	9.30	0.25	10.20	4.81
3. Sumatera Barat	4.96	5.95	3.53	0.57	(1.49)	2.71
4. Riau	(0.55)	5.28	7.28	(15.41)	2.88	(0.10)
5. Jambi	(7.44)	0.71	14.02	1.66	(8.06)	0.17
6. Sumatera Selatan	(0.75)	2.90	10.39	(3.82)	63.08	14.36
7. Bengkulu	(0.34)	2.46	11.52	(9.25)	(7.22)	(0.57)
8. Lampung	27.37	4.98	5.76	(0.47)	0.94	7.72
9. Kepulauan Bangka Belitung	(3.10)	3.42	7.76	(7.35)	2.13	0.57
10. Kepulauan Riau	1.90	7.51	4.10	(4.29)	16.83	5.21
Sumatera/Sumatera	1.09	5.23	7.22	(4.71)	11.61	4.09
11. DKI Jakarta	7.64	1.23	(0.94)	(0.29)	(5.33)	0.46
12. Jawa Barat	1.34	1.11	5.36	12.83	0.11	4.15
13. Jawa Tengah	23.01	2.50	12.79	(4.85)	(13.02)	4.09
14. DI Yogyakarta	(4.72)	6.25	9.50	63.64	2.65	15.46
15. Jawa Timur	(0.01)	3.84	8.64	17.09	(27.83)	0.35
16. Banten	26.07	4.77	(6.54)	(6.04)	0.01	3.66
Jawa/Jawa	7.20	1.52	0.20	1.94	(6.87)	0.80
17. Bali	(4.16)	1.77	12.90	24.52	21.17	11.24
18. Nusa Tenggara Barat	(2.43)	(1.69)	13.99	21.66	34.95	13.30
19. Nusa Tenggara Timur	(10.70)	2.81	11.34	26.29	(2.79)	5.39
Bali dan Kep. Nusa Tenggara/ Bali and Nusa Tenggara Archipelago	(4.08)	1.40	13.00	24.23	22.31	11.37
20. Kalimantan Barat	(3.03)	8.82	8.54	28.31	18.11	12.15
21. Kalimantan Tengah	(4.02)	11.18	2.13	31.88	(19.31)	4.37
22. Kalimantan Selatan	28.31	1.58	(2.06)	3.97	(3.82)	5.60
23. Kalimantan Timur ¹	9.28	5.82	10.99	(8.28)	9.12	5.39
Kalimantan/Kalimantan	9.38	5.73	8.35	0.22	8.11	6.36
24. Sulawesi Utara	(2.92)	5.04	11.07	(4.48)	23.31	6.40
25. Sulawesi Tengah	(4.08)	5.45	9.70	(35.63)	19.47	(1.02)
26. Sulawesi Selatan	9.45	(2.17)	7.54	(41.47)	3.87	(4.56)
27. Sulawesi Tenggara	38.05	16.09	18.85	(3.14)	1.24	14.22
28. Gorontalo	4.48	20.45	4.41	(27.15)	1.36	0.71
29. Sulawesi Barat	(4.22)	5.70	10.94	(36.75)	8.79	(3.11)
Sulawesi/Sulawesi	3.20	3.39	10.18	(19.48)	15.98	2.65
30. Maluku	9.16	10.58	(8.46)	3.29	1.60	3.23
31. Maluku Utara	10.26	(12.88)	3.91	(4.59)	7.01	0.74
32. Papua Barat	(4.74)	2.93	12.42	(7.79)	15.71	3.71
33. Papua	(0.24)	0.04	(2.40)	4.94	3.88	1.24
Kep. Maluku dan Papua/ Maluku Archipelago and Papua	(0.35)	1.09	0.45	1.52	6.37	1.82
Kawasan Barat Indonesia/ West Region of Indonesia	6.46	1.83	1.01	1.77	(4.66)	1.28
Kawasan Timur Indonesia/ East Region of Indonesia	6.65	4.56	8.06	(1.45)	10.24	5.61
Jumlah 33 Provinsi/Total of 33 Provinces	6.47	1.96	1.36	1.60	(3.90)	1.50

Tabel/Table 246
Laju Pertumbuhan Impor Antar Provinsi
Atas Dasar Harga Konstan 2010 Menurut Provinsi, 2011-2015 (Persen)/
Growth Rate of Inter-Provincial Import
at 2010 Constant Prices by Provinces, 2011-2015 (Percent)

Provinsi/ Provinces	Laju Pertumbuhan/Growth Rate					Rata-rata/ Average 2011-2015
	2011	2012	2013	2014*)	2015**)	
(1)	(2)	(3)	(4)	(5)	(6)	(7)
1. Aceh	(0.49)	4.48	0.53	3.02	5.26	2.56
2. Sumatera Utara	15.11	18.74	(16.84)	8.96	0.27	5.25
3. Sumatera Barat	6.68	3.69	10.70	5.10	4.68	6.17
4. Riau	18.60	103.84	(15.01)	(37.26)	(58.19)	2.40
5. Jambi	(9.89)	3.45	(5.77)	4.09	10.10	0.39
6. Sumatera Selatan	14.08	19.28	3.02	8.21	(14.47)	6.02
7. Bengkulu	11.44	10.99	2.01	4.65	4.48	6.71
8. Lampung	8.93	40.82	3.26	(10.90)	14.22	11.26
9. Kepulauan Bangka Belitung	46.35	(12.42)	12.41	21.26	(23.87)	8.74
10. Kepulauan Riau	145.03	(42.00)	37.45	1.04	17.24	31.75
Sumatera/Sumatera	22.90	12.37	(0.09)	(2.74)	(4.18)	5.65
11. DKI Jakarta	(43.99)	(35.03)	(27.20)	22.33	(19.14)	(20.60)
12. Jawa Barat	12.98	28.23	(24.58)	13.86	12.42	8.58
13. Jawa Tengah	7.07	14.64	(2.93)	(1.51)	19.83	7.42
14. DI Yogyakarta	6.60	9.15	4.44	4.94	3.52	5.73
15. Jawa Timur	1.94	17.52	7.76	20.94	7.36	11.10
16. Banten	(49.07)	(12.04)	(31.57)	18.70	104.95	6.19
Jawa/Jawa	(1.79)	15.86	(9.65)	12.84	11.94	5.84
17. Bali	15.38	37.49	9.94	7.59	2.76	14.63
18. Nusa Tenggara Barat	(20.26)	7.11	(7.05)	(10.46)	(4.91)	(7.11)
19. Nusa Tenggara Timur	12.05	13.09	4.52	23.44	14.18	13.46
Bali dan Kep. Nusa Tenggara/ Bali and Nusa Tenggara Archipelago	3.17	24.39	5.17	7.40	4.22	8.87
20. Kalimantan Barat	95.58	(36.32)	18.83	(59.92)	(15.82)	0.47
21. Kalimantan Tengah	6.96	5.26	7.52	1.29	7.78	5.76
22. Kalimantan Selatan	6.68	(4.15)	0.96	1.82	3.61	1.78
23. Kalimantan Timur ¹	24.83	4.21	(0.70)	6.56	(2.19)	6.54
Kalimantan/Kalimantan	22.22	(0.37)	1.55	1.18	(0.23)	4.87
24. Sulawesi Utara	52.74	25.09	(22.36)	13.47	(15.52)	10.68
25. Sulawesi Tengah	7.67	16.08	(0.74)	12.90	4.24	8.03
26. Sulawesi Selatan	(10.50)	8.96	(1.94)	10.20	(5.84)	0.17
27. Sulawesi Tenggara	9.77	4.57	(12.21)	(18.88)	(50.24)	(13.40)
28. Gorontalo	8.90	14.92	(0.73)	9.47	(3.86)	5.74
29. Sulawesi Barat	11.73	5.24	(4.28)	(2.71)	3.74	2.74
Sulawesi/Sulawesi	4.87	12.02	(6.73)	6.36	(8.63)	1.58
30. Maluku	20.74	20.62	12.79	(3.60)	8.51	11.81
31. Maluku Utara	44.44	12.38	9.18	17.37	26.38	21.95
32. Papua Barat	(52.67)	116.61	(38.37)	31.50	52.64	21.94
33. Papua	(5.08)	2.08	(11.81)	(71.15)	49.13	(7.37)
Kep. Maluku dan Papua/ Maluku Archipelago and Papua	(8.26)	20.98	(10.76)	(25.07)	33.33	2.04
Kawasan Barat Indonesia/ West Region of Indonesia	9.16	15.10	(4.32)	5.09	4.28	5.86
Kawasan Timur Indonesia/ East Region of Indonesia	9.23	6.72	(2.88)	(0.29)	1.43	2.84
Jumlah 33 Provinsi/Total of 33 Provinces	9.18	12.83	(3.95)	3.70	3.57	5.06

Tabel/Table 247
Indeks Implisit Produk Domestik Regional Bruto Menurut Provinsi, 2011-2015/
Implicit Indices of Gross Regional Domestic Product by Provinces, 2011-2015
(2010 = 100)

Provinsi/ Provinces	Indeks Implisit/ <i>Implicit Indices</i>					Pertumbuhan Indeks Implisit/ <i>Implicit</i> <i>Indices Growth</i>
	2011	2012	2013	2014*)	2015**)	2015**)
(1)	(2)	(3)	(4)	(5)	(6)	(7)
1. Aceh	103.19	105.18	108.57	112.81	114.67	1.65
2. Sumatera Utara	106.76	110.96	117.74	124.40	129.66	4.22
3. Sumatera Barat	106.26	110.71	116.64	123.69	127.24	2.87
4. Riau	118.39	131.22	139.27	151.67	145.32	(4.19)
5. Jambi	105.92	109.99	116.29	120.69	124.05	2.79
6. Sumatera Selatan	109.84	114.88	120.75	125.93	130.98	4.01
7. Bengkulu	106.29	111.88	118.18	125.37	132.24	5.48
8. Lampung	105.99	109.71	113.17	121.70	126.88	4.26
9. Kepulauan Bangka Belitung	107.46	113.20	119.43	129.32	132.70	2.62
10. Kepulauan Riau	106.69	113.13	118.94	124.11	131.01	5.56
Sumatera/Sumatera	109.69	116.12	122.26	129.91	131.97	1.59
11. DKI Jakarta	106.68	112.02	119.29	128.17	136.40	6.43
12. Jawa Barat	105.80	109.71	115.13	120.63	126.36	4.75
13. Jawa Tengah	105.53	109.14	114.22	120.94	125.72	3.95
14. DI Yogyakarta	104.88	107.73	112.29	116.72	121.49	4.09
15. Jawa Timur	106.28	111.05	115.90	121.94	126.92	4.08
16. Banten	105.38	108.97	114.12	122.70	129.89	5.86
Jawa/Jawa	106.08	110.51	116.21	123.17	129.36	5.02
17. Bali	104.62	110.32	117.79	128.41	137.20	6.84
18. Nusa Tenggara Barat	101.18	104.04	105.52	111.42	115.67	3.81
19. Nusa Tenggara Timur	105.35	112.34	119.07	126.78	134.52	6.10
Bali dan Kep. Nusa Tenggara/ Bali and Nusa Tenggara Archipelago	103.70	108.89	114.43	123.06	129.68	5.38
20. Kalimantan Barat	106.53	111.23	116.34	123.58	130.84	5.88
21. Kalimantan Tengah	108.89	113.58	118.07	121.92	126.95	4.12
22. Kalimantan Selatan	108.25	110.37	113.75	119.76	124.01	3.55
23. Kalimantan Timur ¹	115.70	117.27	118.46	118.93	115.50	(2.88)
Kalimantan/Kalimantan	112.91	115.22	117.51	119.97	120.01	0.04
24. Sulawesi Utara	104.43	108.86	113.90	121.48	129.62	6.70
25. Sulawesi Tengah	106.83	111.87	117.04	125.93	129.90	3.15
26. Sulawesi Selatan	106.64	112.91	118.96	128.05	136.30	6.45
27. Sulawesi Tenggara	104.13	108.21	110.54	115.11	120.21	4.43
28. Gorontalo	104.42	109.35	114.26	121.26	129.31	6.63
29. Sulawesi Barat	106.11	108.85	113.60	121.75	127.07	4.37
Sulawesi/Sulawesi	105.88	111.17	116.32	124.41	131.41	5.62
30. Maluku	109.03	117.44	125.94	134.33	138.24	2.91
31. Maluku Utara	106.72	112.97	117.74	125.20	130.69	4.39
32. Papua Barat	103.24	106.75	111.12	115.76	120.14	3.79
33. Papua	102.00	104.56	104.90	109.84	115.89	5.51
Kep. Maluku dan Papua/ Maluku Archipelago and Papua	103.44	107.25	109.75	115.29	120.61	4.61
Kawasan Barat Indonesia/ West Region of Indonesia	107.05	112.05	117.89	125.09	130.19	4.08
Kawasan Timur Indonesia/ East Region of Indonesia	108.83	112.40	115.63	120.52	123.89	2.79
Jumlah 33 Provinsi/Total of 33 Provinces	107.38	112.11	117.47	124.23	129.01	3.85

Tabel/Table 248
Indeks Implisit Pengeluaran Konsumsi Rumah Tangga Menurut Provinsi, 2011-2015/
Implicit Indices of Households Consumption Expenditure by Provinces, 2011-2015
(2010 = 100)

Provinsi/ Provinces	Indeks Implisit/ <i>Implicit Indices</i>					Pertumbuhan Indeks Implisit/ <i>Implicit</i> <i>Indices Growth</i>
	2011	2012	2013	2014*)	2015**)	2015**)
(1)	(2)	(3)	(4)	(5)	(6)	(7)
1. Aceh	105.04	108.52	113.94	119.23	124.81	4.68
2. Sumatera Utara	106.42	114.15	122.66	130.65	135.49	3.71
3. Sumatera Barat	106.42	112.28	119.48	126.09	132.25	4.89
4. Riau	111.68	121.30	130.76	140.91	149.81	6.32
5. Jambi	105.11	111.46	117.53	126.22	129.35	2.48
6. Sumatera Selatan	109.02	115.91	125.57	132.44	135.03	1.95
7. Bengkulu	106.50	113.48	121.06	129.31	138.15	6.83
8. Lampung	109.50	114.58	118.41	123.31	129.24	4.81
9. Kepulauan Bangka Belitung	106.88	113.88	122.30	130.87	137.89	5.37
10. Kepulauan Riau	104.77	107.94	113.87	121.05	130.04	7.43
Sumatera/Sumatera	107.76	114.49	122.16	129.65	135.35	4.39
11. DKI Jakarta	104.78	111.92	122.69	131.16	136.38	3.98
12. Jawa Barat	105.37	110.19	116.83	121.87	129.50	6.26
13. Jawa Tengah	105.34	111.13	116.67	122.58	127.58	4.09
14. DI Yogyakarta	107.59	113.42	125.03	130.87	136.32	4.17
15. Jawa Timur	106.90	112.63	117.22	121.50	126.04	3.74
16. Banten	104.12	109.99	114.14	115.99	119.02	2.61
Jawa/Jawa	105.55	111.45	118.41	124.11	129.57	4.40
17. Bali	105.71	110.98	114.64	119.67	125.73	5.07
18. Nusa Tenggara Barat	106.12	111.28	114.29	119.67	123.53	3.23
19. Nusa Tenggara Timur	106.91	113.10	118.96	121.56	125.71	3.41
Bali dan Kep. Nusa Tenggara/ Bali and Nusa Tenggara Archipelago	106.16	111.63	115.67	120.17	125.02	4.03
20. Kalimantan Barat	107.29	113.46	121.55	129.54	135.41	4.53
21. Kalimantan Tengah	106.62	113.02	118.33	125.14	133.13	6.39
22. Kalimantan Selatan	105.12	108.80	112.60	119.11	124.66	4.66
23. Kalimantan Timur ¹	107.35	113.32	120.81	127.59	135.92	6.53
Kalimantan/Kalimantan	106.70	112.26	118.73	125.76	132.67	5.49
24. Sulawesi Utara	105.05	109.40	109.53	115.32	124.14	7.65
25. Sulawesi Tengah	104.09	110.23	116.93	126.09	133.46	5.84
26. Sulawesi Selatan	106.77	113.98	121.63	129.35	138.70	7.22
27. Sulawesi Tenggara	103.70	110.76	116.83	121.43	126.27	3.99
28. Gorontalo	105.16	110.78	116.33	122.35	130.64	6.78
29. Sulawesi Barat	107.70	111.22	116.14	120.63	129.55	7.40
Sulawesi/Sulawesi	105.72	112.13	118.27	125.34	133.65	6.63
30. Maluku	106.24	116.59	124.47	137.49	144.74	5.27
31. Maluku Utara	104.87	108.78	115.06	121.04	129.19	6.73
32. Papua Barat	102.64	106.78	112.43	115.91	123.63	6.66
33. Papua	107.46	113.00	121.55	129.66	134.15	3.46
Kep. Maluku dan Papua/ Maluku Archipelago and Papua	106.20	112.17	119.93	127.96	133.89	4.63
Kawasan Barat Indonesia/ West Region of Indonesia	106.05	112.13	119.20	125.30	130.82	4.41
Kawasan Timur Indonesia/ East Region of Indonesia	106.21	112.17	118.37	125.14	132.06	5.53
Jumlah 33 Provinsi/Total of 33 Provinces	106.07	112.13	119.09	125.28	130.99	4.56

Tabel/Table 249
Indeks Implisit Pengeluaran Konsumsi Makanan dan Minuman Setain Restoran Menurut Provinsi, 2011-2015/
Implicit Indices of Food and Beverages Consumption Expenditure except restaurants by Provinces, 2011-2015
(2010 = 100)

Provinsi/ Provinces	Indeks Implisit/ <i>Implicit Indices</i>					Pertumbuhan Indeks Implisit/ <i>Implicit</i> Indices Growth
	2011	2012	2013	2014*)	2015**)	2015**)
(1)	(2)	(3)	(4)	(5)	(6)	(7)
1. Aceh	104.05	107.66	112.70	116.88	124.52	6.54
2. Sumatera Utara	105.89	111.97	120.19	128.01	131.75	2.93
3. Sumatera Barat	106.84	113.14	120.24	124.78	129.90	4.10
4. Riau	111.90	120.16	130.46	139.64	148.91	6.64
5. Jambi	106.79	114.95	122.29	132.36	134.88	1.90
6. Sumatera Selatan	109.24	116.32	127.95	138.61	139.07	0.33
7. Bengkulu	105.04	111.25	118.15	127.40	136.77	7.36
8. Lampung	113.14	119.44	124.19	129.11	134.37	4.07
9. Kepulauan Bangka Belitung	106.96	113.51	121.28	130.30	138.44	6.25
10. Kepulauan Riau	106.57	111.56	118.84	125.98	138.15	9.66
Sumatera/Sumatera	108.40	114.96	123.26	131.10	136.22	3.90
11. DKI Jakarta	107.52	116.35	128.91	139.82	150.82	7.87
12. Jawa Barat	108.58	117.64	128.08	136.29	144.04	5.68
13. Jawa Tengah	107.09	115.82	123.52	131.18	137.53	4.84
14. DI Yogyakarta	108.92	116.89	136.46	144.39	150.96	4.56
15. Jawa Timur	108.41	116.53	120.49	122.53	127.53	4.08
16. Banten	102.16	108.97	113.05	114.40	117.52	2.73
Jawa/Jawa	107.58	116.10	124.44	130.95	138.06	5.43
17. Bali	108.16	115.23	119.38	126.06	133.64	6.01
18. Nusa Tenggara Barat	109.62	116.31	114.53	121.18	124.97	3.13
19. Nusa Tenggara Timur	107.60	116.72	121.06	124.83	128.93	3.29
Bali dan Kep. Nusa Tenggara/ Bali and Nusa Tenggara Archipelago	108.51	116.04	118.15	123.97	129.30	4.30
20. Kalimantan Barat	108.10	115.81	123.99	130.41	136.66	4.79
21. Kalimantan Tengah	107.67	115.87	123.55	130.84	137.39	5.01
22. Kalimantan Selatan	104.47	108.95	112.38	120.17	126.48	5.25
23. Kalimantan Timur ¹	107.17	114.90	124.79	131.06	141.75	8.16
Kalimantan/Kalimantan	106.95	114.01	121.48	128.28	135.78	5.85
24. Sulawesi Utara	105.67	111.30	110.41	115.61	126.25	9.20
25. Sulawesi Tengah	104.29	112.87	118.85	129.16	138.56	7.28
26. Sulawesi Selatan	104.65	111.68	119.72	125.59	136.06	8.34
27. Sulawesi Tenggara	102.97	112.50	119.99	125.57	132.18	5.27
28. Gorontalo	105.81	112.61	118.27	124.33	135.01	8.59
29. Sulawesi Barat	111.92	115.53	121.04	122.91	132.78	8.03
Sulawesi/Sulawesi	104.95	112.20	118.55	124.85	134.63	7.83
30. Maluku	106.55	118.84	124.93	139.89	147.25	5.26
31. Maluku Utara	104.52	107.40	112.07	116.02	125.00	7.74
32. Papua Barat	103.01	108.64	115.93	118.74	128.55	8.26
33. Papua	107.53	112.89	120.42	127.81	132.85	3.94
Kep. Maluku dan Papua/ Maluku Archipelago and Papua	106.23	112.70	119.52	127.37	134.19	5.35
Kawasan Barat Indonesia/ West Region of Indonesia	107.83	115.74	124.01	130.92	137.43	4.97
Kawasan Timur Indonesia/ East Region of Indonesia	106.30	113.43	119.48	126.05	133.90	6.23
Jumlah 33 Provinsi/Total of 33 Provinces	107.57	115.35	123.23	130.08	136.82	5.18

Tabel/Table 250
 Indeks Implisit Pengeluaran Konsumsi Pakaian dan Alas Kaki Menurut Provinsi, 2011-2015/
Implicit Indices of Clothing and Footwear Consumption Expenditure by Provinces, 2011-2015
 (2010 = 100)

Provinsi/ Provinces	Indeks Implisit/ <i>Implicit Indices</i>					Pertumbuhan Indeks Implisit/ <i>Implicit</i> Indices Growth
	2011	2012	2013	2014*)	2015**)	2015**)
(1)	(2)	(3)	(4)	(5)	(6)	(7)
1. Aceh	114.96	116.19	122.75	130.36	134.46	3.14
2. Sumatera Utara	104.38	105.14	114.11	120.76	127.01	5.17
3. Sumatera Barat	111.48	116.22	122.95	130.30	134.50	3.22
4. Riau	108.29	116.99	121.45	133.29	139.90	4.96
5. Jambi	108.65	114.61	115.51	119.52	118.87	(0.55)
6. Sumatera Selatan	117.42	120.30	128.94	128.00	131.34	2.61
7. Bengkulu	112.85	117.40	128.89	138.20	146.34	5.89
8. Lampung	109.21	110.90	112.51	116.03	118.97	2.53
9. Kepulauan Bangka Belitung	106.77	114.70	123.70	131.07	135.32	3.24
10. Kepulauan Riau	107.89	108.29	109.38	113.49	117.67	3.68
Sumatera/Sumatera	109.83	112.85	118.81	124.42	129.00	3.68
11. DKI Jakarta	105.47	104.24	111.40	117.67	121.15	2.95
12. Jawa Barat	102.20	104.23	105.96	106.74	112.88	5.75
13. Jawa Tengah	107.34	103.02	103.80	107.30	109.47	2.02
14. DI Yogyakarta	109.35	116.35	117.14	120.68	127.56	5.70
15. Jawa Timur	108.62	116.88	118.14	119.32	120.35	0.87
16. Banten	109.90	113.55	115.81	114.63	117.12	2.17
Jawa/Jawa	106.14	108.08	110.62	113.07	116.39	2.93
17. Bali	119.68	125.34	131.08	129.70	129.79	0.07
18. Nusa Tenggara Barat	105.08	108.98	111.32	114.68	119.09	3.84
19. Nusa Tenggara Timur	121.95	126.59	134.69	121.91	121.62	(0.24)
Bali dan Kep. Nusa Tenggara/ Bali and Nusa Tenggara Archipelago	115.00	119.47	124.72	121.63	123.14	1.24
20. Kalimantan Barat	105.54	114.97	109.85	116.02	120.03	3.45
21. Kalimantan Tengah	109.93	117.08	121.91	125.88	130.97	4.04
22. Kalimantan Selatan	109.01	112.53	112.93	113.62	118.73	4.50
23. Kalimantan Timur ¹	104.97	108.46	113.56	117.31	120.70	2.90
Kalimantan/Kalimantan	107.06	112.82	113.62	117.19	121.50	3.68
24. Sulawesi Utara	119.67	90.42	90.45	97.29	103.85	6.75
25. Sulawesi Tengah	107.10	108.33	116.55	126.10	133.08	5.54
26. Sulawesi Selatan	117.33	124.51	132.68	140.17	149.67	6.78
27. Sulawesi Tenggara	106.12	108.70	113.27	117.20	120.52	2.83
28. Gorontalo	105.60	108.95	115.19	122.87	127.51	3.78
29. Sulawesi Barat	104.55	106.17	109.06	117.52	129.27	10.00
Sulawesi/Sulawesi	112.84	117.62	125.04	132.56	140.53	6.01
30. Maluku	108.60	111.28	122.25	132.09	137.48	4.08
31. Maluku Utara	113.32	115.54	123.25	132.86	142.67	7.38
32. Papua Barat	101.15	102.68	103.69	105.29	107.32	1.93
33. Papua	108.95	114.02	121.03	129.11	135.20	4.72
Kep. Maluku dan Papua/ Maluku Archipelago and Papua	108.90	112.63	120.15	128.26	134.37	4.76
Kawasan Barat Indonesia/ West Region of Indonesia	107.20	109.43	112.86	116.10	119.69	3.09
Kawasan Timur Indonesia/ East Region of Indonesia	110.31	115.23	120.08	124.72	130.41	4.56
Jumlah 33 Provinsi/Total of 33 Provinces	107.59	110.17	113.78	117.20	121.07	3.30

Tabel/Table 251
Indeks Implisit Pengeluaran Konsumsi Perumahan dan Perlengkapan Rumah Tangga Menurut Provinsi, 2011-2015/
Implicit Indices of Housing and Household Equipment Consumption Expenditure by Provinces, 2011-2015
 (2010 = 100)

Provinsi/ Provinces	Indeks Implisit/ <i>Implicit Indices</i>					Pertumbuhan Indeks Implisit/ <i>Implicit</i> Indices Growth
	2011	2012	2013	2014*)	2015**)	2015**)
(1)	(2)	(3)	(4)	(5)	(6)	(7)
1. Aceh	104.44	112.26	116.32	119.45	124.53	4.26
2. Sumatera Utara	107.22	113.67	121.98	130.41	138.67	6.33
3. Sumatera Barat	106.62	110.77	117.99	126.01	130.06	3.21
4. Riau	114.48	126.44	133.20	146.62	153.63	4.78
5. Jambi	102.17	110.47	116.11	131.89	136.49	3.49
6. Sumatera Selatan	109.05	116.77	124.01	131.15	138.86	5.87
7. Bengkulu	109.95	119.54	131.69	140.53	148.11	5.40
8. Lampung	108.17	111.95	115.41	115.96	122.39	5.55
9. Kepulauan Bangka Belitung	107.21	115.63	125.32	133.92	142.18	6.17
10. Kepulauan Riau	103.64	105.07	107.85	115.23	123.66	7.32
Sumatera/Sumatera	107.66	114.58	121.23	129.32	136.34	5.43
11. DKI Jakarta	102.58	107.99	121.48	130.47	134.26	2.91
12. Jawa Barat	103.46	105.95	114.09	117.65	127.00	7.94
13. Jawa Tengah	105.24	110.52	117.36	124.82	128.38	2.85
14. DI Yogyakarta	107.93	112.99	123.19	130.16	137.87	5.92
15. Jawa Timur	104.45	108.59	111.56	116.85	119.38	2.16
16. Banten	104.61	110.86	111.90	112.39	118.32	5.28
Jawa/Jawa	103.78	108.33	116.60	122.85	127.73	3.97
17. Bali	107.26	110.03	114.56	117.31	124.24	5.91
18. Nusa Tenggara Barat	104.44	105.51	111.38	116.28	124.63	7.18
19. Nusa Tenggara Timur	105.72	107.93	111.80	117.18	122.51	4.54
Bali dan Kep. Nusa Tenggara/ Bali and Nusa Tenggara Archipelago	105.83	107.81	112.61	116.90	123.92	6.00
20. Kalimantan Barat	105.82	112.63	124.74	135.33	139.37	2.98
21. Kalimantan Tengah	106.63	113.71	118.28	124.00	134.74	8.66
22. Kalimantan Selatan	106.53	108.86	112.07	117.04	122.26	4.46
23. Kalimantan Timur ¹	107.59	111.75	118.65	126.67	134.56	6.23
Kalimantan/Kalimantan	106.89	111.65	118.67	126.28	133.26	5.53
24. Sulawesi Utara	103.84	111.93	108.82	115.87	125.33	8.16
25. Sulawesi Tengah	104.14	109.57	117.80	128.43	136.90	6.60
26. Sulawesi Selatan	111.16	118.89	126.34	134.87	144.21	6.92
27. Sulawesi Tenggara	105.47	111.91	118.49	121.56	125.15	2.95
28. Gorontalo	105.06	111.02	116.53	122.82	129.13	5.13
29. Sulawesi Barat	106.40	112.56	116.56	123.43	131.56	6.59
Sulawesi/Sulawesi	107.50	114.36	120.51	128.32	136.42	6.31
30. Maluku	106.54	117.39	126.89	135.67	141.88	4.58
31. Maluku Utara	107.84	113.44	125.48	133.62	140.43	5.10
32. Papua Barat	102.95	104.49	107.31	118.33	126.01	6.49
33. Papua	107.23	112.27	123.12	132.38	139.29	5.22
Kep. Maluku dan Papua/ Maluku Archipelago and Papua	106.54	112.02	121.65	130.93	137.88	5.30
Kawasan Barat Indonesia/ West Region of Indonesia	104.59	109.57	117.46	124.02	129.36	4.31
Kawasan Timur Indonesia/ East Region of Indonesia	106.66	111.52	118.09	125.42	132.84	5.92
Jumlah 33 Provinsi/Total of 33 Provinces	104.87	109.83	117.55	124.20	129.82	4.52

Tabel/Table 252
Indeks Implisit Pengeluaran Konsumsi Kesehatan dan Pendidikan Menurut Provinsi, 2011-2015/
Implicit Indices of Health and Education Consumption Expenditure by Provinces, 2011-2015
 (2010 = 100)

Provinsi/ Provinces	Indeks Implisit/ <i>Implicit Indices</i>					Pertumbuhan Indeks Implisit/ <i>Implicit</i> Indices Growth
	2011	2012	2013	2014*)	2015**)	2015**)
(1)	(2)	(3)	(4)	(5)	(6)	(7)
1. Aceh	107.43	111.19	115.71	122.28	128.12	4.78
2. Sumatera Utara	103.92	111.01	119.64	129.52	135.71	4.78
3. Sumatera Barat	106.99	116.74	125.66	136.05	148.30	9.01
4. Riau	110.83	112.42	118.21	131.22	138.12	5.26
5. Jambi	106.67	114.34	118.81	123.92	119.25	(3.77)
6. Sumatera Selatan	112.19	120.34	128.56	126.52	133.21	5.28
7. Bengkulu	109.17	115.90	121.96	128.95	136.87	6.14
8. Lampung	108.86	116.78	118.12	119.18	127.29	6.80
9. Kepulauan Bangka Belitung	105.83	112.89	120.55	129.54	134.89	4.12
10. Kepulauan Riau	109.06	117.80	123.07	133.03	140.77	5.82
Sumatera/Sumatera	107.95	114.88	121.30	127.79	133.91	4.79
11. DKI Jakarta	101.32	104.09	107.55	117.25	119.83	2.20
12. Jawa Barat	102.34	105.27	108.12	110.39	116.10	5.17
13. Jawa Tengah	102.68	107.31	109.26	117.18	121.15	3.39
14. DI Yogyakarta	105.66	108.69	114.69	118.02	121.56	3.00
15. Jawa Timur	111.58	119.07	123.79	125.71	136.59	8.65
16. Banten	108.56	117.62	123.80	122.09	125.11	2.48
Jawa/Jawa	105.05	109.96	113.57	118.18	123.99	4.91
17. Bali	109.52	115.81	119.27	118.50	125.23	5.68
18. Nusa Tenggara Barat	105.16	111.45	115.59	118.21	123.33	4.33
19. Nusa Tenggara Timur	112.58	118.26	125.55	120.86	121.32	0.37
Bali dan Kep. Nusa Tenggara/ Bali and Nusa Tenggara Archipelago	108.57	114.62	119.24	118.98	123.51	3.81
20. Kalimantan Barat	111.50	118.14	126.66	140.00	145.68	4.06
21. Kalimantan Tengah	104.15	114.32	117.68	121.49	130.00	7.00
22. Kalimantan Selatan	106.68	110.95	114.34	120.95	129.21	6.83
23. Kalimantan Timur ¹	111.60	119.02	126.52	136.85	141.36	3.30
Kalimantan/Kalimantan	109.43	116.33	122.56	131.80	137.86	4.60
24. Sulawesi Utara	113.64	125.17	120.01	123.42	127.78	3.54
25. Sulawesi Tengah	107.24	115.89	122.84	129.38	136.08	5.18
26. Sulawesi Selatan	113.00	119.22	125.24	134.60	145.04	7.75
27. Sulawesi Tenggara	106.00	114.32	115.52	119.09	122.12	2.54
28. Gorontalo	105.12	110.55	116.07	123.60	128.20	3.72
29. Sulawesi Barat	102.94	107.41	112.06	119.58	124.30	3.95
Sulawesi/Sulawesi	110.72	118.02	122.29	129.75	137.66	6.09
30. Maluku	105.69	112.90	124.22	136.01	144.27	6.08
31. Maluku Utara	103.08	108.26	113.90	122.69	131.96	7.56
32. Papua Barat	104.12	109.20	112.32	112.78	118.36	4.94
33. Papua	106.53	110.25	117.98	127.75	134.48	5.27
Kep. Maluku dan Papua/ Maluku Archipelago and Papua	105.39	110.57	118.44	127.42	134.75	5.75
Kawasan Barat Indonesia/ West Region of Indonesia	105.82	111.23	115.50	120.49	126.39	4.90
Kawasan Timur Indonesia/ East Region of Indonesia	109.31	116.08	121.45	128.34	134.87	5.09
Jumlah 33 Provinsi/Total of 33 Provinces	106.34	111.95	116.38	121.67	127.67	4.93

Tabel/Table 253
Indeks Implisit Pengeluaran Konsumsi Transportasi dan Komunikasi Menurut Provinsi, 2011-2015/
Implicit Indices of Transportation and Communication Consumption Expenditure by Provinces, 2011-2015
 (2010 = 100)

Provinsi/ Provinces	Indeks Implisit/ <i>Implicit Indices</i>					Pertumbuhan Indeks Implisit/ <i>Implicit</i> Indices Growth
	2011	2012	2013	2014*)	2015**)	2015**)
(1)	(2)	(3)	(4)	(5)	(6)	(7)
1. Aceh	104.55	106.02	112.30	118.67	120.66	1.68
2. Sumatera Utara	106.71	118.88	128.05	134.51	137.70	2.37
3. Sumatera Barat	104.40	109.34	116.26	124.91	132.55	6.12
4. Riau	112.37	124.64	135.98	145.46	156.21	7.39
5. Jambi	101.73	102.92	108.65	113.38	122.79	8.30
6. Sumatera Selatan	106.65	110.30	114.93	119.59	124.29	3.93
7. Bengkulu	106.10	114.24	121.28	126.10	135.78	7.67
8. Lampung	102.64	106.22	107.94	117.48	124.14	5.67
9. Kepulauan Bangka Belitung	105.97	112.36	120.57	130.49	134.62	3.16
10. Kepulauan Riau	99.92	99.82	107.09	113.44	119.04	4.94
Sumatera/Sumatera	106.48	113.85	121.58	128.92	135.20	4.88
11. DKI Jakarta	102.97	108.94	117.13	122.62	126.79	3.40
12. Jawa Barat	104.89	107.07	111.71	115.02	123.20	7.11
13. Jawa Tengah	103.31	107.70	111.59	114.43	119.43	4.37
14. DI Yogyakarta	105.50	109.63	116.07	120.69	124.07	2.79
15. Jawa Timur	103.77	105.00	110.21	116.45	119.08	2.26
16. Banten	101.29	106.19	112.81	116.14	116.63	0.42
Jawa/Jawa	103.66	107.17	112.92	117.47	122.22	4.04
17. Bali	102.24	106.56	108.47	114.19	115.08	0.78
18. Nusa Tenggara Barat	102.39	104.96	114.06	119.81	116.02	(3.16)
19. Nusa Tenggara Timur	102.66	106.52	115.14	120.03	119.10	(0.78)
Bali dan Kep. Nusa Tenggara/ Bali and Nusa Tenggara Archipelago	102.42	106.05	112.44	117.86	116.74	(0.95)
20. Kalimantan Barat	103.88	104.89	117.44	131.53	138.55	5.34
21. Kalimantan Tengah	104.17	106.66	109.61	118.72	128.19	7.98
22. Kalimantan Selatan	105.02	107.92	113.51	119.58	122.19	2.19
23. Kalimantan Timur ¹	104.27	107.18	111.70	117.23	123.27	5.16
Kalimantan/Kalimantan	104.38	106.84	112.98	120.96	126.95	4.95
24. Sulawesi Utara	103.17	104.03	107.91	114.42	122.12	6.73
25. Sulawesi Tengah	100.99	102.64	109.96	115.87	117.67	1.56
26. Sulawesi Selatan	103.54	109.90	117.56	127.35	133.27	4.65
27. Sulawesi Tenggara	102.53	104.60	110.03	114.23	117.70	3.04
28. Gorontalo	104.59	108.47	113.84	117.95	125.45	6.36
29. Sulawesi Barat	100.63	100.73	106.36	114.39	121.88	6.55
Sulawesi/Sulawesi	102.97	106.92	113.41	121.14	126.68	4.57
30. Maluku	105.51	110.53	120.06	128.80	135.07	4.87
31. Maluku Utara	103.51	108.39	116.63	123.85	128.47	3.73
32. Papua Barat	101.76	105.19	111.77	111.56	117.20	5.06
33. Papua	107.26	113.05	124.04	133.71	136.39	2.01
Kep. Maluku dan Papua/ Maluku Archipelago and Papua	105.76	111.02	120.85	128.55	132.10	2.76
Kawasan Barat Indonesia/ West Region of Indonesia	104.19	108.45	114.52	119.61	124.59	4.16
Kawasan Timur Indonesia/ East Region of Indonesia	103.66	107.19	114.28	121.74	126.07	3.56
Jumlah 33 Provinsi/Total of 33 Provinces	104.13	108.30	114.49	119.86	124.76	4.09

Tabel/Table 254
Indeks Implisit Pengeluaran Konsumsi Restoran dan Hotel Menurut Provinsi, 2011-2015/
Implicit Indices of Hotels and Restaurants Consumption Expenditure by Provinces, 2011-2015
(2010 = 100)

Provinsi/ Provinces	Indeks Implisit/ <i>Implicit Indices</i>					Pertumbuhan Indeks Implisit/ <i>Implicit</i> <i>Indices Growth</i>
	2011	2012	2013	2014*)	2015**)	2015**)
(1)	(2)	(3)	(4)	(5)	(6)	(7)
1. Aceh	109.06	115.21	120.67	130.61	133.51	2.22
2. Sumatera Utara	110.59	123.19	130.75	141.29	147.54	4.42
3. Sumatera Barat	112.77	121.45	129.81	136.18	143.63	5.47
4. Riau	102.24	112.04	121.96	143.70	150.30	4.59
5. Jambi	109.07	112.82	120.22	126.33	132.10	4.56
6. Sumatera Selatan	108.52	118.17	126.97	125.97	130.28	3.42
7. Bengkulu	107.18	116.05	121.04	129.89	134.51	3.56
8. Lampung	101.05	103.98	112.65	114.09	121.01	6.07
9. Kepulauan Bangka Belitung	107.88	116.41	126.78	131.97	139.73	5.88
10. Kepulauan Riau	105.47	108.39	114.46	130.00	143.94	10.72
Sumatera/Sumatera	108.42	118.19	126.25	134.60	140.58	4.44
11. DKI Jakarta	107.66	119.67	135.95	143.67	145.79	1.47
12. Jawa Barat	101.62	103.32	106.28	112.23	113.85	1.45
13. Jawa Tengah	104.62	108.95	116.48	123.66	129.00	4.32
14. DI Yogyakarta	109.52	114.96	117.15	120.76	123.60	2.36
15. Jawa Timur	108.51	117.19	125.16	131.78	138.86	5.37
16. Banten	105.62	114.46	117.14	125.12	130.12	3.99
Jawa/Jawa	106.51	114.63	124.20	131.41	135.73	3.29
17. Bali	99.78	103.73	107.71	113.19	122.56	8.28
18. Nusa Tenggara Barat	101.47	114.34	120.16	123.42	129.48	4.92
19. Nusa Tenggara Timur	102.13	102.95	109.39	111.76	170.07	52.17
Bali dan Kep. Nusa Tenggara/ Bali and Nusa Tenggara Archipelago	100.19	105.06	109.54	114.52	128.37	12.09
20. Kalimantan Barat	107.24	111.70	119.31	122.75	126.67	3.19
21. Kalimantan Tengah	105.36	106.74	107.88	115.40	126.53	9.64
22. Kalimantan Selatan	104.30	107.10	111.29	120.03	128.86	7.35
23. Kalimantan Timur ¹	108.30	114.57	126.07	135.89	145.90	7.37
Kalimantan/Kalimantan	107.01	111.82	120.21	127.60	135.43	6.14
24. Sulawesi Utara	102.47	104.07	103.23	110.19	120.12	9.02
25. Sulawesi Tengah	109.36	115.78	121.21	128.18	131.68	2.73
26. Sulawesi Selatan	110.57	122.42	127.74	136.49	146.75	7.51
27. Sulawesi Tenggara	104.46	108.13	112.62	116.69	119.69	2.57
28. Gorontalo	105.11	110.72	117.16	126.38	132.04	4.48
29. Sulawesi Barat	106.04	109.78	115.05	121.19	129.35	6.74
Sulawesi/Sulawesi	108.26	116.82	121.14	129.06	137.84	6.80
30. Maluku	106.40	114.10	127.57	136.94	145.52	6.27
31. Maluku Utara	107.50	115.66	122.17	132.33	141.53	6.95
32. Papua Barat	103.28	105.12	109.04	116.83	129.47	10.81
33. Papua	107.19	115.93	123.37	129.30	132.06	2.13
Kep. Maluku dan Papua/ Maluku Archipelago and Papua	106.74	114.66	122.34	129.09	133.77	3.63
Kawasan Barat Indonesia/ West Region of Indonesia	106.51	114.67	123.92	131.23	135.89	3.55
Kawasan Timur Indonesia/ East Region of Indonesia	106.84	113.51	120.49	127.52	136.93	7.38
Jumlah 33 Provinsi/Total of 33 Provinces	106.53	114.57	123.62	130.91	135.98	3.88

Tabel/Table 255
 Indeks Implisit Pengeluaran Konsumsi Lainnya Menurut Provinsi, 2011-2015/
 Implicit Indices of Miscellaneous Goods and Services by Provinces, 2011-2015
 (2010 = 100)

Provinsi/ Provinces	Indeks Implisit/ <i>Implicit Indices</i>					Pertumbuhan Indeks Implisit/ <i>Implicit</i> Indices Growth
	2011	2012	2013	2014*)	2015**)	2015**)
(1)	(2)	(3)	(4)	(5)	(6)	(7)
1. Aceh	101.59	101.32	109.65	119.22	126.12	5.79
2. Sumatera Utara	106.43	111.33	121.12	130.19	137.65	5.73
3. Sumatera Barat	101.93	104.84	111.61	120.08	126.37	5.24
4. Riau	106.89	116.66	116.36	118.69	121.28	2.18
5. Jambi	112.15	120.20	127.42	133.06	117.89	(11.40)
6. Sumatera Selatan	101.16	111.75	119.75	117.35	120.94	3.06
7. Bengkulu	101.56	107.61	112.58	123.04	132.28	7.51
8. Lampung	102.17	102.82	107.53	115.06	125.40	8.99
9. Kepulauan Bangka Belitung	108.85	111.88	119.65	121.01	126.87	4.84
10. Kepulauan Riau	102.46	104.91	110.09	117.26	124.03	5.77
Sumatera/Sumatera	103.70	108.88	115.26	120.86	126.45	4.63
11. DKI Jakarta	104.58	113.01	118.19	130.03	134.31	3.29
12. Jawa Barat	103.40	109.57	113.50	115.02	123.83	7.65
13. Jawa Tengah	105.98	113.64	115.36	119.29	124.09	4.02
14. DI Yogyakarta	103.60	105.23	108.75	111.42	116.16	4.25
15. Jawa Timur	104.71	106.59	110.27	116.92	120.11	2.73
16. Banten	116.88	109.94	114.28	114.21	116.65	2.14
Jawa/Jawa	105.04	110.34	114.62	121.36	126.56	4.29
17. Bali	104.81	111.84	113.86	121.63	122.95	1.08
18. Nusa Tenggara Barat	101.56	112.08	119.49	123.82	133.05	7.46
19. Nusa Tenggara Timur	107.92	124.11	145.23	128.88	120.14	(6.78)
Bali dan Kep. Nusa Tenggara/ Bali and Nusa Tenggara Archipelago	104.21	113.38	119.46	123.50	125.51	1.62
20. Kalimantan Barat	110.81	110.60	100.90	110.78	119.69	8.04
21. Kalimantan Tengah	107.25	110.07	111.19	113.24	122.36	8.06
22. Kalimantan Selatan	103.47	107.38	110.77	113.82	119.91	5.35
23. Kalimantan Timur ¹	112.69	123.51	120.82	122.41	126.40	3.26
Kalimantan/Kalimantan	108.97	114.70	112.94	116.52	122.75	5.34
24. Sulawesi Utara	101.09	106.12	104.42	110.57	114.19	3.27
25. Sulawesi Tengah	103.98	102.97	108.52	119.23	128.46	7.74
26. Sulawesi Selatan	108.25	117.06	126.89	136.24	148.18	8.76
27. Sulawesi Tenggara	104.39	110.95	115.91	119.60	123.67	3.40
28. Gorontalo	102.02	106.98	111.41	117.81	124.99	6.10
29. Sulawesi Barat	102.99	111.01	110.33	114.51	124.96	9.13
Sulawesi/Sulawesi	105.76	112.20	118.74	126.41	135.47	7.16
30. Maluku	99.99	108.99	119.63	132.39	139.36	5.27
31. Maluku Utara	101.27	108.51	115.54	124.30	133.99	7.80
32. Papua Barat	100.37	100.67	100.87	107.56	107.99	0.39
33. Papua	108.44	112.29	119.89	129.04	129.34	0.23
Kep. Maluku dan Papua/ Maluku Archipelago and Papua	104.94	109.08	115.57	124.54	126.58	1.64
Kawasan Barat Indonesia/ West Region of Indonesia	104.81	110.13	114.71	121.28	126.46	4.27
Kawasan Timur Indonesia/ East Region of Indonesia	106.34	112.92	117.33	122.79	129.14	5.17
Jumlah 33 Provinsi/Total of 33 Provinces	104.99	110.46	115.03	121.47	126.78	4.38

Tabel/Table 256
 Indeks Implisit Pengeluaran Konsumsi Lembaga Swasta Nirlaba Menurut Provinsi, 2011-2015/
 Implicit Indices of Private of Non-profit Institution Consumption Expenditure by Provinces, 2011-2015
 (2010 = 100)

Provinsi/ Provinces	Indeks Implisit/ <i>Implicit Indices</i>					Pertumbuhan Indeks Implisit/ <i>Implicit Indices Growth</i>
	2011	2012	2013	2014*)	2015**)	2015**)
(1)	(2)	(3)	(4)	(5)	(6)	(7)
1. Aceh	102.47	107.07	110.77	117.47	126.46	7.65
2. Sumatera Utara	100.83	103.29	107.99	113.12	122.40	8.20
3. Sumatera Barat	105.70	112.30	118.62	122.42	127.89	4.47
4. Riau	108.02	117.79	128.60	134.60	143.15	6.36
5. Jambi	104.24	109.04	115.77	123.99	127.05	2.46
6. Sumatera Selatan	106.01	110.92	118.23	125.13	127.77	2.11
7. Bengkulu	103.05	107.35	113.15	117.79	121.93	3.52
8. Lampung	106.21	108.87	117.19	127.18	136.84	7.59
9. Kepulauan Bangka Belitung	104.91	112.05	120.20	129.70	139.07	7.22
10. Kepulauan Riau	106.21	113.46	121.68	128.36	137.53	7.14
Sumatera/Sumatera	104.22	108.82	115.48	122.06	129.25	5.90
11. DKI Jakarta	101.24	105.04	110.39	124.74	132.73	6.41
12. Jawa Barat	102.14	105.05	114.10	118.93	125.50	5.52
13. Jawa Tengah	103.47	111.35	121.19	129.81	142.14	9.50
14. DI Yogyakarta	107.14	110.49	117.27	127.25	133.00	4.52
15. Jawa Timur	123.49	129.91	140.82	137.72	150.60	9.35
16. Banten	105.43	106.80	108.73	112.59	118.35	5.11
Jawa/Jawa	106.86	111.47	119.22	127.27	136.68	7.39
17. Bali	104.56	108.80	115.82	131.20	141.94	8.19
18. Nusa Tenggara Barat	101.90	105.69	111.71	122.80	127.88	4.14
19. Nusa Tenggara Timur	100.53	102.08	109.27	118.46	123.90	4.59
Bali dan Kep. Nusa Tenggara/ Bali and Nusa Tenggara Archipelago	102.22	105.10	112.17	123.69	130.73	5.69
20. Kalimantan Barat	105.27	111.73	100.00	136.78	137.67	0.65
21. Kalimantan Tengah	105.60	111.51	118.26	123.77	131.02	5.85
22. Kalimantan Selatan	104.86	109.33	117.27	127.27	134.09	5.36
23. Kalimantan Timur ¹	105.72	111.13	120.75	129.25	140.32	8.57
Kalimantan/Kalimantan	105.42	111.01	113.83	129.55	136.80	5.60
24. Sulawesi Utara	102.78	106.53	108.69	117.09	125.23	6.95
25. Sulawesi Tengah	107.19	109.50	114.87	123.33	133.05	7.88
26. Sulawesi Selatan	104.33	109.46	117.58	132.43	144.58	9.17
27. Sulawesi Tenggara	104.23	105.78	108.54	111.21	116.22	4.50
28. Gorontalo	103.58	109.72	114.38	121.07	126.22	4.25
29. Sulawesi Barat	104.23	108.37	116.94	121.07	128.58	6.20
Sulawesi/Sulawesi	104.52	108.34	113.99	124.41	134.21	7.88
30. Maluku	104.91	108.88	116.94	123.57	130.46	5.57
31. Maluku Utara	104.29	110.24	114.30	120.10	128.82	7.26
32. Papua Barat	102.77	108.87	116.65	123.74	132.02	6.69
33. Papua	106.12	112.69	121.67	129.93	137.64	5.93
Kep. Maluku dan Papua/ Maluku Archipelago and Papua	105.32	111.31	119.61	127.26	135.03	6.10
Kawasan Barat Indonesia/ West Region of Indonesia	106.21	110.82	118.31	126.18	135.04	7.03
Kawasan Timur Indonesia/ East Region of Indonesia	104.36	108.74	114.30	125.58	133.57	6.36
Jumlah 33 Provinsi/Total of 33 Provinces	105.87	110.44	117.56	126.07	134.76	6.89

Tabel/Table 257
Indeks Implisit Pengeluaran Konsumsi Pemerintah Menurut Provinsi, 2011-2015/
Implicit Indices of General Government Consumption Expenditure by Provinces, 2011-2015
 (2010 = 100)

Provinsi/ Provinces	Indeks Implisit/ <i>Implicit Indices</i>					Pertumbuhan Indeks Implisit/ <i>Implicit</i> <i>Indices Growth</i>
	2011	2012	2013	2014*)	2015**)	2015**)
(1)	(2)	(3)	(4)	(5)	(6)	(7)
1. Aceh	114.52	116.80	130.71	136.09	145.51	6.92
2. Sumatera Utara	109.92	117.90	127.40	134.61	140.87	4.65
3. Sumatera Barat	109.15	118.05	125.41	134.32	144.56	7.62
4. Riau	109.76	117.26	115.89	115.83	127.55	10.11
5. Jambi	112.03	121.14	127.72	132.65	143.33	8.06
6. Sumatera Selatan	113.12	117.16	121.51	131.41	135.27	2.93
7. Bengkulu	104.83	109.78	115.85	125.22	134.93	7.76
8. Lampung	108.95	117.23	124.98	136.95	143.42	4.72
9. Kepulauan Bangka Belitung	107.19	114.94	124.34	129.04	135.77	5.22
10. Kepulauan Riau	106.22	113.42	123.08	133.74	146.32	9.41
Sumatera/Sumatera	110.43	117.03	124.47	131.65	140.03	6.36
11. DKI Jakarta	108.89	118.40	124.72	128.76	133.76	3.88
12. Jawa Barat	108.80	118.25	125.22	132.44	149.04	12.53
13. Jawa Tengah	108.56	117.14	125.02	133.39	146.64	9.94
14. DI Yogyakarta	107.17	109.84	117.97	127.30	133.46	4.84
15. Jawa Timur	115.83	133.03	136.70	138.19	152.00	9.99
16. Banten	108.68	116.79	125.38	130.97	140.01	6.90
Jawa/Jawa	110.02	120.53	126.82	131.78	141.61	7.46
17. Bali	108.94	117.55	125.04	131.69	137.23	4.21
18. Nusa Tenggara Barat	107.44	111.73	114.71	147.06	161.61	9.89
19. Nusa Tenggara Timur	109.35	118.24	112.49	132.40	141.17	6.62
Bali dan Kep. Nusa Tenggara/ Bali and Nusa Tenggara Archipelago	108.67	116.19	117.39	136.38	145.57	6.74
20. Kalimantan Barat	106.85	105.65	114.46	126.00	132.11	4.85
21. Kalimantan Tengah	107.17	112.80	117.05	125.14	131.87	5.38
22. Kalimantan Selatan	104.98	118.09	126.11	131.85	138.65	5.16
23. Kalimantan Timur ¹	101.08	108.70	115.69	135.26	156.52	15.72
Kalimantan/Kalimantan	104.36	110.79	117.84	130.56	141.62	8.47
24. Sulawesi Utara	108.49	111.77	116.05	121.48	128.11	5.46
25. Sulawesi Tengah	107.78	116.41	125.19	132.19	141.46	7.01
26. Sulawesi Selatan	109.03	116.36	124.55	134.92	143.57	6.41
27. Sulawesi Tenggara	103.85	106.18	108.18	113.61	118.03	3.89
28. Gorontalo	108.38	116.17	123.90	133.41	140.90	5.61
29. Sulawesi Barat	109.57	120.05	128.03	131.21	139.92	6.63
Sulawesi/Sulawesi	107.88	114.15	120.64	128.27	135.96	5.99
30. Maluku	117.96	118.61	119.40	126.08	133.93	6.22
31. Maluku Utara	108.34	115.80	122.85	132.45	139.33	5.20
32. Papua Barat	107.69	113.58	120.31	132.90	142.35	7.11
33. Papua	107.64	111.93	118.53	126.97	135.09	6.39
Kep. Maluku dan Papua/ Maluku Archipelago and Papua	109.82	114.08	119.58	128.56	136.67	6.30
Kawasan Barat Indonesia/ West Region of Indonesia	110.11	119.49	126.13	131.74	141.08	7.09
Kawasan Timur Indonesia/ East Region of Indonesia	107.37	113.31	118.57	130.41	139.57	7.03
Jumlah 33 Provinsi/Total of 33 Provinces	109.40	117.89	124.17	131.39	140.68	7.07

Tabel/Table 258

Indeks Implisit Pengeluaran Konsumsi Kolektif Pemerintah Menurut Provinsi, 2011-2015/
 Implicit Indices of Government collective consumption expenditure by Provinces, 2011-2015
 (2010 = 100)

Provinsi/ Provinces	Indeks Implisit/ <i>Implicit Indices</i>					Pertumbuhan Indeks Implisit/ <i>Implicit Indices Growth</i>
	2011	2012	2013	2014*)	2015**)	2015**)
(1)	(2)	(3)	(4)	(5)	(6)	(7)
1. Aceh	115.94	118.39	131.84	137.03	145.70	6.33
2. Sumatera Utara	108.00	116.85	126.03	132.30	138.89	4.98
3. Sumatera Barat	109.17	118.10	125.23	134.21	143.56	6.96
4. Riau	112.64	116.99	115.13	115.10	127.20	10.51
5. Jambi	114.89	124.23	126.21	135.48	143.47	5.90
6. Sumatera Selatan	122.39	121.22	125.13	131.41	133.26	1.40
7. Bengkulu	105.09	110.63	117.08	127.20	136.49	7.31
8. Lampung	109.34	116.59	124.98	136.96	143.46	4.75
9. Kepulauan Bangka Belitung	107.77	114.94	124.21	129.04	136.25	5.58
10. Kepulauan Riau	106.12	113.47	123.57	135.09	148.40	9.86
Sumatera/Sumatera	111.99	117.64	124.62	131.57	139.51	6.04
11. DKI Jakarta	110.83	118.52	125.73	129.86	133.12	2.51
12. Jawa Barat	109.93	117.86	124.82	133.92	150.11	12.09
13. Jawa Tengah	108.04	117.58	128.50	134.29	146.38	9.00
14. DI Yogyakarta	107.84	111.21	123.17	133.19	139.18	4.50
15. Jawa Timur	114.39	123.20	125.21	125.88	142.46	13.17
16. Banten	109.60	117.44	125.93	136.61	149.32	9.30
Jawa/Jawa	110.81	118.83	125.77	130.58	139.18	6.59
17. Bali	110.37	116.61	123.93	129.73	133.92	3.23
18. Nusa Tenggara Barat	104.87	107.62	112.16	147.22	149.17	1.32
19. Nusa Tenggara Timur	109.66	116.55	121.72	132.27	138.96	5.06
Bali dan Kep. Nusa Tenggara/ Bali and Nusa Tenggara Archipelago	108.69	114.20	120.07	135.37	139.82	3.28
20. Kalimantan Barat	100.38	103.58	111.54	121.89	128.93	5.78
21. Kalimantan Tengah	107.14	112.79	117.13	124.88	133.49	6.89
22. Kalimantan Selatan	103.80	119.39	126.22	131.21	137.49	4.79
23. Kalimantan Timur ¹	101.58	109.24	114.66	138.80	160.93	15.95
Kalimantan/Kalimantan	102.67	110.55	116.56	131.03	143.66	9.64
24. Sulawesi Utara	103.74	107.72	118.53	129.40	135.60	4.79
25. Sulawesi Tengah	108.34	116.04	126.49	134.38	141.80	5.52
26. Sulawesi Selatan	105.62	113.33	121.01	131.66	139.60	6.03
27. Sulawesi Tenggara	104.17	107.34	109.49	115.94	120.42	3.86
28. Gorontalo	107.84	115.17	122.47	132.19	139.39	5.45
29. Sulawesi Barat	107.58	119.24	131.58	135.47	140.07	3.40
Sulawesi/Sulawesi	105.78	112.29	120.31	129.44	136.25	5.26
30. Maluku	125.12	124.34	121.90	128.10	136.11	6.26
31. Maluku Utara	108.48	116.04	122.73	132.16	138.99	5.17
32. Papua Barat	109.78	113.32	119.70	133.04	142.19	6.87
33. Papua	107.37	111.67	118.66	126.87	134.95	6.37
Kep. Maluku dan Papua/ Maluku Archipelago and Papua	111.36	115.02	120.02	129.03	137.13	6.27
Kawasan Barat Indonesia/ West Region of Indonesia	111.10	118.47	125.43	130.82	139.15	6.37
Kawasan Timur Indonesia/ East Region of Indonesia	106.59	112.58	118.82	130.83	139.42	6.56
Jumlah 33 Provinsi/Total of 33 Provinces	109.93	116.93	123.71	130.82	139.22	6.42

Tabel/Table 259
Indeks Implisit Pengeluaran Konsumsi Individu Pemerintah Menurut Provinsi, 2011-2015/
Implicit Indices of Government Individual Consumption Expenditure by Provinces, 2011-2015
(2010 = 100)

Provinsi/ Provinces	Indeks Implisit/ <i>Implicit Indices</i>					Pertumbuhan Indeks Implisit/ <i>Implicit</i> Indices Growth
	2011	2012	2013	2014*)	2015**)	2015**)
(1)	(2)	(3)	(4)	(5)	(6)	(7)
1. Aceh	112.41	114.46	129.10	134.75	145.24	7.78
2. Sumatera Utara	112.38	119.27	129.21	137.69	143.50	4.22
3. Sumatera Barat	109.12	117.98	125.65	134.47	145.97	8.56
4. Riau	105.99	117.71	117.08	116.97	128.09	9.50
5. Jambi	108.48	117.30	129.61	129.01	143.14	10.95
6. Sumatera Selatan	100.27	111.75	116.49	131.41	138.33	5.27
7. Bengkulu	104.48	108.56	114.07	122.37	132.71	8.45
8. Lampung	108.54	117.93	124.98	136.94	143.33	4.67
9. Kepulauan Bangka Belitung	106.14	114.93	124.58	129.03	134.89	4.55
10. Kepulauan Riau	106.46	113.33	122.00	130.68	141.56	8.33
Sumatera/Sumatera	108.30	116.16	124.25	131.78	140.80	6.84
11. DKI Jakarta	102.32	118.03	121.40	125.16	135.73	8.45
12. Jawa Barat	107.44	118.71	125.75	130.51	147.67	13.15
13. Jawa Tengah	109.05	116.72	121.73	132.54	146.89	10.83
14. DI Yogyakarta	106.36	108.20	111.95	120.40	126.78	5.30
15. Jawa Timur	117.56	145.27	151.12	154.32	163.80	6.14
16. Banten	107.58	116.04	124.68	124.21	129.49	4.25
Jawa/Jawa	108.64	123.44	128.68	133.93	145.79	8.85
17. Bali	106.04	119.04	126.75	134.69	142.58	5.85
18. Nusa Tenggara Barat	110.71	117.12	117.95	146.87	175.28	19.34
19. Nusa Tenggara Timur	108.87	120.72	101.02	132.58	144.31	8.85
Bali dan Kep. Nusa Tenggara/ Bali and Nusa Tenggara Archipelago	108.63	119.10	113.78	137.71	153.48	11.45
20. Kalimantan Barat	117.50	109.05	119.25	132.80	137.22	3.33
21. Kalimantan Tengah	107.20	112.82	116.93	125.54	129.47	3.13
22. Kalimantan Selatan	106.50	116.40	125.98	132.69	140.16	5.63
23. Kalimantan Timur ¹	100.13	107.54	117.86	128.02	144.22	12.66
Kalimantan/Kalimantan	107.04	111.18	119.98	129.77	137.96	6.30
24. Sulawesi Utara	115.75	118.17	112.42	110.44	117.56	6.44
25. Sulawesi Tengah	106.89	117.02	123.03	128.48	140.85	9.63
26. Sulawesi Selatan	114.03	120.68	129.60	139.50	148.98	6.80
27. Sulawesi Tenggara	103.37	104.54	106.24	110.23	114.54	3.91
28. Gorontalo	109.21	117.66	126.10	135.29	143.28	5.91
29. Sulawesi Barat	113.27	121.03	122.67	124.79	139.70	11.94
Sulawesi/Sulawesi	111.06	116.89	121.14	126.56	135.54	7.09
30. Maluku	102.95	106.25	114.19	122.11	129.72	6.23
31. Maluku Utara	107.80	114.94	123.34	133.65	140.72	5.29
32. Papua Barat	102.26	114.29	122.62	132.34	142.98	8.04
33. Papua	108.30	112.59	118.23	127.22	135.42	6.44
Kep. Maluku dan Papua/ Maluku Archipelago and Papua	105.91	111.67	118.38	127.28	135.44	6.41
Kawasan Barat Indonesia/ West Region of Indonesia	108.48	121.15	127.31	133.31	144.26	8.21
Kawasan Timur Indonesia/ East Region of Indonesia	108.69	114.55	118.13	129.68	139.85	7.84
Jumlah 33 Provinsi/Total of 33 Provinces	108.53	119.49	124.96	132.36	143.12	8.13

Tabel/Table 260
Indeks Implisit Pembentukan Modal Tetap Bruto Menurut Provinsi, 2011-2015/
Implicit Indices of Gross Fixed Capital Formation by Provinces, 2011-2015
 (2010 = 100)

Provinsi/ Provinces	Indeks Implisit/ <i>Implicit Indices</i>					Pertumbuhan Indeks Implisit/ <i>Implicit</i> Indices Growth
	2011	2012	2013	2014*)	2015**)	2015**)
(1)	(2)	(3)	(4)	(5)	(6)	(7)
1. Aceh	104.08	111.03	112.18	118.02	121.53	2.97
2. Sumatera Utara	107.24	114.84	124.62	132.67	141.30	6.51
3. Sumatera Barat	105.48	110.84	115.15	124.58	133.97	7.54
4. Riau	106.54	110.93	116.17	131.30	146.82	11.82
5. Jambi	105.52	105.83	116.50	121.34	129.91	7.06
6. Sumatera Selatan	112.88	121.64	129.47	135.80	135.63	(0.12)
7. Bengkulu	102.99	108.34	113.25	118.99	122.31	2.79
8. Lampung	106.68	112.03	116.38	120.69	124.26	2.96
9. Kepulauan Bangka Belitung	108.22	114.91	124.55	138.02	145.97	5.76
10. Kepulauan Riau	107.31	115.06	120.11	129.53	139.77	7.91
Sumatera/Sumatera	107.45	113.68	120.18	129.09	137.09	6.20
11. DKI Jakarta	101.94	109.36	110.49	115.55	123.05	6.49
12. Jawa Barat	102.91	108.49	112.33	120.80	128.33	6.23
13. Jawa Tengah	106.05	112.48	114.65	124.35	132.81	6.80
14. DI Yogyakarta	105.92	110.11	120.11	129.90	138.81	6.86
15. Jawa Timur	106.44	109.49	115.22	121.97	127.56	4.59
16. Banten	105.02	110.22	107.30	120.25	127.77	6.25
Jawa/Jawa	103.89	109.72	112.30	119.55	126.83	6.09
17. Bali	104.86	116.59	117.89	125.38	133.66	6.61
18. Nusa Tenggara Barat	108.38	121.85	129.29	138.76	140.76	1.44
19. Nusa Tenggara Timur	109.80	115.08	117.06	120.11	124.81	3.91
Bali dan Kep. Nusa Tenggara/ Bali and Nusa Tenggara Archipelago	106.96	117.83	120.95	127.64	133.14	4.31
20. Kalimantan Barat	104.20	114.19	122.45	124.65	134.40	7.82
21. Kalimantan Tengah	107.33	117.04	124.52	129.41	134.14	3.66
22. Kalimantan Selatan	106.57	115.22	119.05	124.94	132.48	6.04
23. Kalimantan Timur ¹	105.28	113.29	115.79	119.82	127.78	6.65
Kalimantan/Kalimantan	105.53	114.15	118.42	122.52	130.35	6.40
24. Sulawesi Utara	104.97	103.06	104.81	109.53	116.86	6.69
25. Sulawesi Tengah	106.77	110.18	118.31	130.63	136.75	4.69
26. Sulawesi Selatan	103.31	110.71	114.35	125.32	133.24	6.32
27. Sulawesi Tenggara	100.87	100.65	102.69	108.88	113.32	4.07
28. Gorontalo	103.05	107.28	111.53	117.88	122.67	4.07
29. Sulawesi Barat	103.06	111.42	114.36	125.94	133.14	5.72
Sulawesi/Sulawesi	103.69	107.92	111.86	121.41	128.43	5.79
30. Maluku	104.42	114.25	114.77	121.41	126.59	4.26
31. Maluku Utara	104.27	110.20	110.88	118.27	125.13	5.80
32. Papua Barat	103.65	108.76	112.82	123.62	130.78	5.79
33. Papua	105.80	111.04	118.07	125.27	131.73	5.16
Kep. Maluku dan Papua/ Maluku Archipelago and Papua	105.13	111.02	116.01	123.81	130.26	5.21
Kawasan Barat Indonesia/ West Region of Indonesia	104.85	110.88	114.49	122.17	129.63	6.11
Kawasan Timur Indonesia/ East Region of Indonesia	105.15	112.05	116.25	122.88	129.85	5.67
Jumlah 33 Provinsi/Total of 33 Provinces	104.90	111.09	114.81	122.30	129.67	6.03

Tabel/Table 261
Indeks Implisit Pembentukan Modal Tetap Bruto Bangunan Menurut Provinsi, 2011-2015/
Implicit Indices of Gross fixed capital formation-Buildings by Provinces, 2011-2015
 (2010 = 100)

Provinsi/ Provinces	Indeks Implisit/ <i>Implicit Indices</i>					Pertumbuhan Indeks Implisit/ <i>Implicit</i> Indices Growth
	2011	2012	2013	2014*)	2015**)	2015**)
(1)	(2)	(3)	(4)	(5)	(6)	(7)
1. Aceh	102.89	112.98	113.73	119.17	123.13	3.32
2. Sumatera Utara	108.35	116.75	125.28	132.29	140.67	6.33
3. Sumatera Barat	107.95	116.27	116.85	125.31	132.54	5.77
4. Riau	108.17	112.54	115.78	130.84	146.18	11.72
5. Jambi	103.08	108.35	116.27	121.18	128.81	6.29
6. Sumatera Selatan	117.04	127.66	139.09	144.56	140.59	(2.75)
7. Bengkulu	103.24	108.60	113.01	118.38	122.21	3.24
8. Lampung	107.57	115.22	117.94	120.78	123.39	2.17
9. Kepulauan Bangka Belitung	107.53	117.94	128.95	137.82	146.48	6.29
10. Kepulauan Riau	108.64	116.74	122.37	131.12	141.16	7.66
Sumatera/Sumatera	109.13	116.80	122.82	131.06	138.19	5.44
11. DKI Jakarta	101.10	110.07	110.03	112.67	120.54	6.99
12. Jawa Barat	103.47	108.18	112.85	121.60	128.24	5.46
13. Jawa Tengah	106.99	114.29	115.34	124.09	132.14	6.49
14. DI Yogyakarta	105.70	109.59	119.41	129.39	137.24	6.07
15. Jawa Timur	108.64	111.90	116.37	123.73	129.09	4.33
16. Banten	102.52	108.21	103.13	117.22	123.51	5.37
Jawa/Jawa	104.18	110.67	112.42	118.80	125.88	5.96
17. Bali	105.67	121.14	122.57	129.82	139.50	7.45
18. Nusa Tenggara Barat	110.47	130.48	130.96	138.11	139.54	1.04
19. Nusa Tenggara Timur	111.42	116.15	118.54	120.12	124.57	3.71
Bali dan Kep. Nusa Tenggara/ Bali and Nusa Tenggara Archipelago	108.45	122.68	124.03	129.22	134.84	4.35
20. Kalimantan Barat	105.58	119.55	118.78	121.96	129.77	6.41
21. Kalimantan Tengah	109.94	120.90	128.67	133.98	138.84	3.63
22. Kalimantan Selatan	106.76	112.49	115.21	121.20	129.27	6.66
23. Kalimantan Timur ¹	105.87	115.52	121.21	128.11	135.19	5.53
Kalimantan/Kalimantan	106.42	116.45	120.92	126.88	133.93	5.55
24. Sulawesi Utara	104.72	105.42	106.55	111.26	119.32	7.24
25. Sulawesi Tengah	106.65	110.04	118.95	132.36	138.64	4.75
26. Sulawesi Selatan	104.10	111.73	115.25	126.44	134.01	5.98
27. Sulawesi Tenggara	100.81	100.62	102.50	108.54	112.43	3.59
28. Gorontalo	102.84	107.29	111.55	120.82	126.75	4.91
29. Sulawesi Barat	104.43	112.95	116.08	124.10	131.02	5.58
Sulawesi/Sulawesi	104.15	109.00	112.93	122.84	129.81	5.68
30. Maluku	106.35	120.34	118.51	124.77	131.38	5.30
31. Maluku Utara	104.03	117.56	115.90	120.74	127.51	5.60
32. Papua Barat	104.98	111.17	114.89	123.72	130.12	5.17
33. Papua	106.24	111.47	118.35	125.72	132.37	5.29
Kep. Maluku dan Papua/ Maluku Archipelago and Papua	105.86	112.98	117.52	124.87	131.47	5.28
Kawasan Barat Indonesia/ West Region of Indonesia	105.46	112.39	115.21	122.06	129.15	5.81
Kawasan Timur Indonesia/ East Region of Indonesia	105.85	113.69	117.59	125.15	131.66	5.21
Jumlah 33 Provinsi/Total of 33 Provinces	105.53	112.60	115.60	122.59	129.59	5.71

Tabel/Table 262
 Indeks Implisit Pembentukan Modal Tetap Bruto non Bangunan Menurut Provinsi, 2011-2015/
 Implicit Indices of Gross fixed capital formation-Non Buildings by Provinces, 2011-2015
 (2010 = 100)

Provinsi/ Provinces	Indeks Implisit/ <i>Implicit Indices</i>					Pertumbuhan Indeks Implisit/ <i>Implicit</i> Indices Growth
	2011	2012	2013	2014*)	2015**)	2015**)
(1)	(2)	(3)	(4)	(5)	(6)	(7)
1. Aceh	106.15	107.65	108.94	115.72	118.38	2.30
2. Sumatera Utara	102.49	106.77	121.72	134.35	144.26	7.38
3. Sumatera Barat	101.42	101.95	112.18	123.35	136.45	10.62
4. Riau	102.35	106.79	117.24	132.55	148.57	12.08
5. Jambi	109.84	101.63	116.91	121.70	132.92	9.22
6. Sumatera Selatan	100.35	103.70	99.91	108.53	120.18	10.72
7. Bengkulu	102.90	108.24	113.34	119.23	122.35	2.62
8. Lampung	104.69	106.00	113.43	120.51	125.86	4.45
9. Kepulauan Bangka Belitung	109.09	111.04	118.98	138.27	145.33	5.10
10. Kepulauan Riau	104.13	110.99	114.58	125.65	136.12	8.34
Sumatera/Sumatera	103.34	106.21	113.59	124.09	134.28	8.21
11. DKI Jakarta	104.63	107.30	111.82	124.66	131.50	5.49
12. Jawa Barat	101.74	109.17	110.58	118.66	128.58	8.36
13. Jawa Tengah	100.80	104.26	111.41	125.76	136.83	8.80
14. DI Yogyakarta	106.89	112.37	123.17	132.11	145.52	10.16
15. Jawa Timur	99.23	101.64	111.30	115.87	122.23	5.49
16. Banten	109.10	113.95	115.70	126.62	137.00	8.20
Jawa/Jawa	103.03	106.96	111.93	121.97	130.02	6.60
17. Bali	103.37	108.69	109.35	117.52	123.55	5.13
18. Nusa Tenggara Barat	103.64	105.65	125.87	140.10	143.26	2.26
19. Nusa Tenggara Timur	105.31	112.05	113.64	120.09	125.55	4.55
Bali dan Kep. Nusa Tenggara/ Bali and Nusa Tenggara Archipelago	103.80	108.32	114.84	124.33	129.53	4.19
20. Kalimantan Barat	101.92	105.37	128.93	129.55	142.68	10.13
21. Kalimantan Tengah	104.74	113.33	120.33	124.63	128.94	3.46
22. Kalimantan Selatan	106.06	122.49	129.29	134.90	141.08	4.58
23. Kalimantan Timur ¹	104.54	110.35	108.10	107.64	117.05	8.74
Kalimantan/Kalimantan	104.31	110.96	114.71	115.83	124.88	7.82
24. Sulawesi Utara	107.85	82.58	88.91	93.19	86.77	(6.89)
25. Sulawesi Tengah	107.23	110.82	115.39	121.99	126.05	3.32
26. Sulawesi Selatan	99.80	105.99	110.22	120.42	129.95	7.91
27. Sulawesi Tenggara	100.99	100.69	103.00	109.45	114.92	5.00
28. Gorontalo	103.39	107.28	111.49	113.12	116.18	2.70
29. Sulawesi Barat	100.63	108.55	110.86	129.64	137.48	6.05
Sulawesi/Sulawesi	101.95	103.86	107.79	116.13	123.04	5.96
30. Maluku	101.28	104.51	108.06	115.27	118.20	2.54
31. Maluku Utara	104.55	102.11	105.49	115.55	122.63	6.13
32. Papua Barat	100.53	102.96	106.92	123.36	132.73	7.60
33. Papua	104.83	110.12	117.48	124.27	130.30	4.85
Kep. Maluku dan Papua/ Maluku Archipelago and Papua	103.66	107.16	112.94	121.61	127.76	5.06
Kawasan Barat Indonesia/ West Region of Indonesia	103.13	106.79	112.36	122.49	131.13	7.05
Kawasan Timur Indonesia/ East Region of Indonesia	103.73	108.70	113.37	117.85	125.72	6.67
Jumlah 33 Provinsi/Total of 33 Provinces	103.26	107.19	112.58	121.48	129.92	6.95

Tabel/Table 263
Indeks Implisit Perubahan Persediaan Menurut Provinsi, 2011-2015/
Implicit Indices of Changes in Inventories by Provinces, 2011-2015
(2010 = 100)

Provinsi/ Provinces	Indeks Implisit/ <i>Implicit Indices</i>					Pertumbuhan Indeks Implisit/ <i>Implicit</i> Indices Growth
	2011	2012	2013	2014*)	2015**)	2015**)
(1)	(2)	(3)	(4)	(5)	(6)	(7)
1. Aceh	46.74	111.74	114.55	126.82	128.30	1.16
2. Sumatera Utara	84.53	101.75	119.41	106.92	118.07	10.42
3. Sumatera Barat	115.56	143.80	184.87	103.22	187.94	82.08
4. Riau	101.83	141.21	236.79	269.07	201.06	(25.27)
5. Jambi	105.65	233.55	(55.25)	91.16	135.05	48.15
6. Sumatera Selatan	45.74	118.38	(103.06)	(5.09)	53.20	(1145.33)
7. Bengkulu	112.06	137.18	154.92	161.63	165.30	2.27
8. Lampung	170.62	139.95	432.18	401.28	235.98	(41.19)
9. Kepulauan Bangka Belitung	128.23	133.68	145.23	138.44	133.65	(3.46)
10. Kepulauan Riau	118.34	116.40	150.02	149.16	158.23	6.09
Sumatera/Sumatera	100.91	130.65	223.92	169.17	142.64	(15.68)
11. DKI Jakarta	145.63	143.00	369.02	248.06	191.43	(22.83)
12. Jawa Barat	104.00	107.86	111.54	126.15	138.76	9.99
13. Jawa Tengah	93.06	147.00	194.27	166.37	275.33	65.49
14. DI Yogyakarta	115.00	120.43	116.17	105.33	121.09	14.96
15. Jawa Timur	56.79	109.39	112.30	151.42	143.21	(5.42)
16. Banten	106.11	96.97	107.55	39.02	47.31	21.24
Jawa/Jawa	96.09	120.28	141.73	139.50	147.23	5.54
17. Bali	147.56	141.55	210.86	193.61	203.23	4.97
18. Nusa Tenggara Barat	159.85	132.70	7,650.98	221.12	315.25	42.57
19. Nusa Tenggara Timur	64.15	112.13	118.90	128.93	143.65	11.42
Bali dan Kep. Nusa Tenggara/ Bali and Nusa Tenggara Archipelago	302.53	120.56	144.85	173.17	189.01	9.15
20. Kalimantan Barat	106.45	115.86	113.12	137.74	139.44	1.24
21. Kalimantan Tengah	145.52	141.90	156.62	157.56	157.83	0.17
22. Kalimantan Selatan	108.15	108.27	113.42	120.19	116.94	(2.70)
23. Kalimantan Timur ¹	180.27	141.02	201.34	198.90	143.47	(27.87)
Kalimantan/Kalimantan	160.98	133.85	174.73	183.77	144.55	(21.34)
24. Sulawesi Utara	108.30	108.39	116.45	116.75	113.02	(3.19)
25. Sulawesi Tengah	114.63	118.28	160.34	395.95	404.51	2.16
26. Sulawesi Selatan	115.47	104.24	111.35	159.67	121.06	(24.18)
27. Sulawesi Tenggara	109.02	117.05	145.55	135.91	127.24	(6.38)
28. Gorontalo	105.87	103.47	131.57	118.71	130.01	9.52
29. Sulawesi Barat	106.50	112.50	107.74	135.03	36.38	(73.06)
Sulawesi/Sulawesi	114.19	108.13	122.21	297.85	206.55	(30.65)
30. Maluku	109.13	104.87	134.30	126.23	136.40	8.05
31. Maluku Utara	126.85	115.76	(38.08)	131.51	158.13	20.24
32. Papua Barat	113.08	118.90	107.97	109.06	137.34	25.94
33. Papua	109.08	147.55	151.66	206.06	218.91	6.24
Kep. Maluku dan Papua/ Maluku Archipelago and Papua	136.90	118.42	10.70	122.56	143.26	16.90
Kawasan Barat Indonesia/ West Region of Indonesia	97.49	123.41	160.41	145.49	146.54	0.73
Kawasan Timur Indonesia/ East Region of Indonesia	116.82	119.36	165.15	210.02	176.05	(16.18)
Jumlah 33 Provinsi/Total of 33 Provinces	98.60	122.87	160.92	149.50	150.30	0.54

Tabel/Table 264
Indeks Implisit Ekspor Barang dan Jasa Menurut Provinsi, 2011-2015/
Implicit Indices of Export of Goods and Services by Provinces, 2011-2015
(2010 = 100)

Provinsi/ Provinces	Indeks Implisit/ <i>Implicit Indices</i>					Pertumbuhan Indeks Implisit/ <i>Implicit</i> Indices Growth
	2011	2012	2013	2014*)	2015**)	2015**)
(1)	(2)	(3)	(4)	(5)	(6)	(7)
1. Aceh	107.00	112.28	114.52	121.44	122.38	0.78
2. Sumatera Utara	96.28	89.59	105.29	110.66	110.14	(0.47)
3. Sumatera Barat	106.59	110.50	111.57	122.72	121.86	(0.70)
4. Riau	123.50	105.65	117.40	153.18	131.30	(14.29)
5. Jambi	108.34	108.66	113.31	116.97	117.20	0.19
6. Sumatera Selatan	109.84	103.08	102.76	96.31	104.80	8.82
7. Bengkulu	105.27	104.06	106.11	116.04	124.30	7.12
8. Lampung	104.99	110.13	118.32	118.80	129.75	9.22
9. Kepulauan Bangka Belitung	104.38	112.73	115.54	109.70	106.36	(3.05)
10. Kepulauan Riau	77.62	112.96	119.79	127.69	131.38	2.89
Sumatera/Sumatera	102.07	105.45	113.90	124.80	122.14	(2.13)
11. DKI Jakarta	109.48	106.32	118.17	135.82	152.40	12.21
12. Jawa Barat	104.24	106.53	116.12	129.35	139.38	7.75
13. Jawa Tengah	116.14	113.45	120.38	141.05	134.35	(4.75)
14. DI Yogyakarta	110.32	113.31	119.20	130.84	139.36	6.51
15. Jawa Timur	104.84	106.50	110.33	116.77	120.36	3.07
16. Banten	105.41	105.72	118.26	126.94	126.31	(0.49)
Jawa/Jawa	107.55	107.28	116.08	128.88	134.61	4.45
17. Bali	109.06	103.45	99.54	107.00	110.82	3.56
18. Nusa Tenggara Barat	90.02	96.41	104.12	138.75	151.62	9.28
19. Nusa Tenggara Timur	147.32	173.22	201.89	277.32	216.40	(21.97)
Bali dan Kep. Nusa Tenggara/ Bali and Nusa Tenggara Archipelago	105.28	105.44	104.57	118.87	122.32	2.90
20. Kalimantan Barat	101.40	96.82	97.68	130.66	109.97	(15.84)
21. Kalimantan Tengah	109.18	108.52	111.68	117.98	124.50	5.53
22. Kalimantan Selatan	110.78	111.53	112.52	112.33	113.10	0.69
23. Kalimantan Timur ¹	117.53	118.57	118.82	117.80	114.79	(2.56)
Kalimantan/Kalimantan	115.60	116.53	116.97	117.24	115.02	(1.89)
24. Sulawesi Utara	112.25	110.02	107.01	119.71	111.50	(6.86)
25. Sulawesi Tengah	112.48	120.54	126.88	131.09	116.30	(11.28)
26. Sulawesi Selatan	108.07	113.62	114.44	130.56	133.34	2.13
27. Sulawesi Tenggara	106.04	96.56	105.63	106.27	151.77	42.81
28. Gorontalo	98.45	103.32	112.96	123.32	128.92	4.54
29. Sulawesi Barat	104.71	105.00	108.55	122.82	120.73	(1.70)
Sulawesi/Sulawesi	108.42	110.30	113.31	125.12	126.23	0.89
30. Maluku	96.79	103.97	111.93	121.71	132.29	8.69
31. Maluku Utara	92.41	88.51	91.73	98.50	97.40	(1.12)
32. Papua Barat	116.46	120.36	137.64	146.41	102.90	(29.72)
33. Papua	101.72	101.03	103.49	119.12	115.48	(3.05)
Kep. Maluku dan Papua/ Maluku Archipelago and Papua	104.30	105.90	113.06	127.41	108.15	(15.12)
Kawasan Barat Indonesia/ West Region of Indonesia	105.65	106.55	114.85	126.82	129.77	2.32
Kawasan Timur Indonesia/ East Region of Indonesia	112.62	114.26	116.25	120.82	117.36	(2.86)
Jumlah 33 Provinsi/Total of 33 Provinces	107.22	108.23	115.16	125.56	127.14	1.26

Tabel/Table 265
Indeks Implisit Ekspor Luar Negeri Menurut Provinsi, 2011-2015/
Implicit Indices of Foreign Exports by Provinces, 2011-2015
(2010 = 100)

Provinsi/ Provinces	Indeks Implisit/ <i>Implicit Indices</i>					Pertumbuhan Indeks Implisit/ <i>Implicit</i> <i>Indices Growth</i>
	2011	2012	2013	2014*)	2015**)	2015**)
(1)	(2)	(3)	(4)	(5)	(6)	(7)
1. Aceh	134.48	147.41	161.12	162.14	126.43	(22.03)
2. Sumatera Utara	106.05	110.34	110.73	120.97	117.30	(3.04)
3. Sumatera Barat	106.65	111.87	108.98	117.09	108.00	(7.76)
4. Riau	114.53	114.19	121.78	126.33	120.58	(4.54)
5. Jambi	113.09	115.40	127.96	139.50	103.01	(26.16)
6. Sumatera Selatan	108.54	103.44	101.09	94.68	96.56	1.99
7. Bengkulu	110.59	100.53	95.50	110.08	114.74	4.23
8. Lampung	107.24	105.95	112.07	127.83	122.06	(4.51)
9. Kepulauan Bangka Belitung	104.32	114.36	118.26	102.57	96.67	(5.75)
10. Kepulauan Riau	104.96	114.61	116.91	131.82	132.48	0.50
Sumatera/Sumatera	109.46	112.62	116.83	123.77	119.34	(3.58)
11. DKI Jakarta	101.55	107.33	117.30	129.17	143.21	10.86
12. Jawa Barat	102.27	103.03	113.81	126.94	134.21	5.73
13. Jawa Tengah	103.52	105.05	113.63	123.37	135.26	9.64
14. DI Yogyakarta	106.11	111.39	119.28	127.75	141.84	11.03
15. Jawa Timur	105.36	109.25	114.65	125.40	129.89	3.57
16. Banten	106.06	107.71	113.95	126.79	131.85	4.00
Jawa/Jawa	103.37	106.37	114.99	126.89	135.53	6.81
17. Bali	105.14	110.29	118.18	127.14	138.27	8.75
18. Nusa Tenggara Barat	94.47	88.30	97.85	125.52	145.28	15.75
19. Nusa Tenggara Timur	109.37	117.53	126.85	137.05	132.93	(3.01)
Bali dan Kep. Nusa Tenggara/ Bali and Nusa Tenggara Archipelago	102.59	106.80	115.98	127.21	139.88	9.96
20. Kalimantan Barat	100.71	95.85	100.34	128.17	103.27	(19.42)
21. Kalimantan Tengah	109.62	101.97	103.44	110.78	112.70	1.73
22. Kalimantan Selatan	111.25	111.43	111.58	111.05	110.83	(0.19)
23. Kalimantan Timur ¹	120.50	114.24	113.07	117.62	102.64	(12.73)
Kalimantan/Kalimantan	117.52	112.73	111.98	116.24	104.80	(9.84)
24. Sulawesi Utara	101.39	105.13	112.81	126.08	121.39	(3.72)
25. Sulawesi Tengah	107.68	112.21	115.83	122.55	124.42	1.53
26. Sulawesi Selatan	107.91	109.67	113.92	120.21	120.84	0.52
27. Sulawesi Tenggara	107.64	89.49	100.67	108.64	105.57	(2.83)
28. Gorontalo	103.03	107.42	117.53	126.08	130.98	3.89
29. Sulawesi Barat	91.41	108.91	119.84	121.70	112.93	(7.20)
Sulawesi/Sulawesi	106.31	103.50	110.62	121.17	119.92	(1.04)
30. Maluku	111.68	121.08	133.88	151.95	156.65	3.10
31. Maluku Utara	88.90	85.19	94.98	126.17	137.59	9.04
32. Papua Barat	117.59	121.39	140.58	149.32	102.21	(31.55)
33. Papua	97.43	85.28	94.12	114.79	117.86	2.68
Kep. Maluku dan Papua/ Maluku Archipelago and Papua	104.17	103.51	113.31	137.56	110.27	(19.84)
Kawasan Barat Indonesia/ West Region of Indonesia	105.92	108.90	115.79	125.68	129.23	2.82
Kawasan Timur Indonesia/ East Region of Indonesia	114.68	110.69	111.94	118.85	108.17	(8.99)
Jumlah 33 Provinsi/Total of 33 Provinces	108.46	109.41	114.69	123.94	124.03	0.07

Tabel/Table 266
Indeks Implisit Ekspor Barang Luar Negeri Menurut Provinsi, 2011-2015/
Implicit Indices of Goods Foreign Export by Provinces, 2011-2015
 (2010 = 100)

Provinsi/ Provinces	Indeks Implisit/ <i>Implicit Indices</i>					Pertumbuhan Indeks Implisit/ <i>Implicit</i> Indices Growth
	2011	2012	2013	2014*)	2015**)	2015**)
(1)	(2)	(3)	(4)	(5)	(6)	(7)
1. Aceh	135.76	149.52	164.04	164.74	116.51	(29.28)
2. Sumatera Utara	106.12	110.37	110.29	120.15	115.84	(3.59)
3. Sumatera Barat	106.76	112.01	108.41	116.10	105.87	(8.81)
4. Riau	114.58	114.20	121.78	126.30	120.37	(4.69)
5. Jambi	113.13	115.43	127.87	139.38	102.75	(26.29)
6. Sumatera Selatan	108.60	103.38	100.86	94.19	96.17	2.11
7. Bengkulu	110.72	100.42	95.06	109.32	113.27	3.61
8. Lampung	107.29	105.91	111.96	127.69	121.90	(4.53)
9. Kepulauan Bangka Belitung	104.33	114.37	118.25	102.50	96.52	(5.83)
10. Kepulauan Riau	104.95	116.74	117.56	134.23	132.56	(1.24)
Sumatera/Sumatera	109.65	112.81	116.86	123.66	118.47	(4.20)
11. DKI Jakarta	102.24	105.75	112.53	120.29	132.76	10.37
12. Jawa Barat	102.27	102.94	113.69	126.81	134.04	5.71
13. Jawa Tengah	103.54	104.94	113.42	123.12	134.98	9.63
14. DI Yogyakarta	106.55	111.90	119.52	128.20	142.18	10.90
15. Jawa Timur	105.46	109.25	114.34	124.91	129.44	3.63
16. Banten	106.09	107.70	113.89	126.70	131.75	3.98
Jawa/Jawa	103.77	105.90	113.71	124.97	132.49	6.02
17. Bali	102.80	109.36	117.20	131.00	144.15	10.03
18. Nusa Tenggara Barat	94.27	87.00	95.09	124.20	146.38	17.86
19. Nusa Tenggara Timur	117.56	126.75	133.64	138.09	124.82	(9.61)
Bali dan Kep. Nusa Tenggara/ Bali and Nusa Tenggara Archipelago	97.96	99.02	108.47	129.08	145.26	12.54
20. Kalimantan Barat	100.59	95.24	99.56	127.71	103.26	(19.14)
21. Kalimantan Tengah	109.70	101.89	103.26	110.52	112.46	1.76
22. Kalimantan Selatan	111.27	111.41	111.51	110.93	110.56	(0.34)
23. Kalimantan Timur ¹	120.60	114.27	113.01	117.51	102.37	(12.88)
Kalimantan/Kalimantan	117.61	112.74	111.90	116.10	104.53	(9.96)
24. Sulawesi Utara	101.35	105.02	112.52	125.90	120.51	(4.28)
25. Sulawesi Tengah	107.83	112.30	115.64	121.93	123.99	1.69
26. Sulawesi Selatan	108.07	109.70	113.65	119.71	119.91	0.17
27. Sulawesi Tenggara	107.70	89.21	100.35	107.79	103.84	(3.67)
28. Gorontalo	102.92	106.85	114.76	123.98	128.99	4.04
29. Sulawesi Barat	73.33	-	-	121.62	112.79	(7.26)
Sulawesi/Sulawesi	106.43	103.33	110.28	120.76	119.12	(1.36)
30. Maluku	111.76	121.18	134.01	152.17	156.83	3.06
31. Maluku Utara	88.79	85.05	94.90	125.66	135.54	7.86
32. Papua Barat	117.63	121.42	140.62	149.33	102.13	(31.61)
33. Papua	97.39	85.09	93.97	114.58	117.77	2.79
Kep. Maluku dan Papua/ Maluku Archipelago and Papua	104.17	103.49	113.28	137.57	110.13	(19.94)
Kawasan Barat Indonesia/ West Region of Indonesia	106.41	108.88	115.08	124.44	126.46	1.62
Kawasan Timur Indonesia/ East Region of Indonesia	114.79	110.69	111.84	118.67	107.79	(9.16)
Jumlah 33 Provinsi/Total of 33 Provinces	109.05	109.44	114.07	122.82	121.38	(1.17)

Tabel/Table 267
Indeks Implisit Ekspor Jasa Luar Negeri Menurut Provinsi, 2011-2015/
Implicit Indices of Export of Services Foreign Export by Provinces, 2011-2015
 (2010 = 100)

Provinsi/ Provinces	Indeks Implisit/ <i>Implicit Indices</i>					Pertumbuhan Indeks Implisit/ <i>Implicit</i> Indices Growth
	2011	2012	2013	2014*)	2015**)	2015**)
(1)	(2)	(3)	(4)	(5)	(6)	(7)
1. Aceh	102.96	108.04	119.28	136.82	152.29	11.31
2. Sumatera Utara	104.05	109.49	120.91	139.22	143.15	2.83
3. Sumatera Barat	103.01	108.56	122.18	138.08	154.44	11.85
4. Riau	103.52	109.19	120.42	132.52	158.14	19.33
5. Jambi	102.59	108.96	152.51	173.54	195.33	12.55
6. Sumatera Selatan	102.74	108.51	120.59	134.30	119.96	(10.68)
7. Bengkulu	102.52	108.94	123.20	139.72	157.36	12.63
8. Lampung	103.21	109.28	123.14	139.60	137.80	(1.29)
9. Kepulauan Bangka Belitung	103.03	109.18	123.97	142.24	147.99	4.05
10. Kepulauan Riau	105.02	107.90	113.94	121.14	131.94	8.92
Sumatera/Sumatera	104.60	108.28	116.16	125.84	135.90	7.99
11. DKI Jakarta	100.88	108.88	121.85	137.78	153.50	11.41
12. Jawa Barat	102.59	108.74	120.71	134.77	145.62	8.05
13. Jawa Tengah	102.76	108.43	121.90	137.95	155.31	12.58
14. DI Yogyakarta	104.55	109.70	118.63	126.32	140.76	11.44
15. Jawa Timur	102.74	109.15	121.74	136.91	140.53	2.64
16. Banten	102.92	108.91	121.56	137.88	145.27	5.35
Jawa/Jawa	101.10	108.89	121.79	137.54	152.38	10.79
17. Bali	105.73	110.51	118.37	126.53	137.53	8.70
18. Nusa Tenggara Barat	106.17	113.97	122.97	130.10	127.20	(2.23)
19. Nusa Tenggara Timur	103.64	109.31	121.85	136.45	139.03	1.89
Bali dan Kep. Nusa Tenggara/ Bali and Nusa Tenggara Archipelago	105.69	110.52	118.50	126.77	137.34	8.34
20. Kalimantan Barat	104.77	111.33	122.25	135.37	103.41	(23.61)
21. Kalimantan Tengah	102.46	109.05	123.24	142.03	145.02	2.10
22. Kalimantan Selatan	107.40	113.72	122.47	132.19	155.48	17.62
23. Kalimantan Timur ¹	103.97	110.38	122.39	136.43	144.57	5.97
Kalimantan/Kalimantan	104.57	110.92	122.41	135.80	137.76	1.45
24. Sulawesi Utara	102.29	107.78	118.49	131.69	144.58	9.78
25. Sulawesi Tengah	102.00	108.91	122.98	141.85	147.44	3.94
26. Sulawesi Selatan	102.92	108.99	121.00	136.11	145.52	6.92
27. Sulawesi Tenggara	103.66	109.09	117.83	127.22	133.31	4.79
28. Gorontalo	103.15	109.72	122.17	137.93	156.10	13.17
29. Sulawesi Barat	103.38	108.91	119.84	133.35	143.12	7.32
Sulawesi/Sulawesi	102.71	108.60	120.00	134.07	143.96	7.38
30. Maluku	105.65	112.50	122.80	136.10	144.02	5.82
31. Maluku Utara	104.19	108.99	119.27	132.38	146.40	10.59
32. Papua Barat	102.30	108.73	122.70	139.34	155.90	11.89
33. Papua	416.06	498.55	626.36	816.47	829.62	1.61
Kep. Maluku dan Papua/ Maluku Archipelago and Papua	303.44	353.11	432.71	555.26	562.42	1.29
Kawasan Barat Indonesia/ West Region of Indonesia	102.28	109.06	120.48	133.79	146.94	9.83
Kawasan Timur Indonesia/ East Region of Indonesia	116.78	123.67	136.58	154.05	158.23	2.71
Jumlah 33 Provinsi/Total of 33 Provinces	102.77	109.54	120.99	134.39	147.28	9.59

Tabel/Table 268
Indeks Implisit Ekspor Antar Provinsi Menurut Provinsi, 2011-2015/
Implicit Indices of Inter-Provincial Exports by Provinces, 2011-2015
 (2010 = 100)

Provinsi/ Provinces	Indeks Implisit/ <i>Implicit Indices</i>					Pertumbuhan Indeks Implisit/ <i>Implicit</i> Indices Growth
	2011	2012	2013	2014*)	2015**)	2015**)
(1)	(2)	(3)	(4)	(5)	(6)	(7)
1. Aceh	99.73	104.76	107.30	116.96	122.23	4.51
2. Sumatera Utara	82.04	69.64	99.08	100.82	103.40	2.56
3. Sumatera Barat	106.57	110.13	112.26	124.15	125.42	1.02
4. Riau	143.45	82.37	107.46	316.40	257.14	(18.73)
5. Jambi	103.99	102.64	101.62	100.24	126.36	26.05
6. Sumatera Selatan	112.17	102.62	104.42	97.74	110.78	13.34
7. Bengkulu	102.31	106.35	111.49	117.73	125.90	6.93
8. Lampung	103.13	113.47	123.59	112.66	137.24	21.82
9. Kepulauan Bangka Belitung	104.64	106.36	105.59	134.67	138.69	2.99
10. Kepulauan Riau	46.47	112.19	121.91	124.05	129.65	4.52
Sumatera/Sumatera	93.10	98.35	110.99	125.89	125.39	(0.40)
11. DKI Jakarta	114.24	105.65	118.80	140.65	161.07	14.51
12. Jawa Barat	107.82	112.44	120.38	133.55	146.61	9.78
13. Jawa Tengah	120.16	116.00	122.49	147.21	134.07	(8.93)
14. DI Yogyakarta	110.67	113.48	119.20	131.21	139.07	5.99
15. Jawa Timur	104.44	104.64	107.62	112.11	115.76	3.26
16. Banten	105.00	104.64	120.94	127.03	123.41	(2.85)
Jawa/Jawa	110.63	107.93	116.87	130.28	133.99	2.85
17. Bali	113.16	98.26	86.41	91.78	89.18	(2.84)
18. Nusa Tenggara Barat	86.83	101.74	107.30	145.80	166.15	13.96
19. Nusa Tenggara Timur	160.53	189.71	220.68	304.35	237.99	(21.81)
Bali dan Kep. Nusa Tenggara/ Bali and Nusa Tenggara Archipelago	107.70	104.48	97.17	113.10	106.55	(5.79)
20. Kalimantan Barat	110.74	106.63	76.96	149.66	160.21	7.05
21. Kalimantan Tengah	108.76	114.06	121.00	124.01	131.93	6.39
22. Kalimantan Selatan	101.57	113.36	127.65	132.62	143.58	8.27
23. Kalimantan Timur ¹	110.76	127.54	130.62	118.07	127.61	8.08
Kalimantan/Kalimantan	110.34	125.85	129.17	119.00	128.41	7.90
24. Sulawesi Utara	123.08	114.55	101.63	112.22	96.45	(14.05)
25. Sulawesi Tengah	114.64	123.74	131.10	133.22	112.42	(15.61)
26. Sulawesi Selatan	108.14	115.33	114.68	135.05	138.93	2.88
27. Sulawesi Tenggara	103.70	107.89	111.54	105.38	183.51	74.14
28. Gorontalo	98.38	103.18	112.88	123.23	128.77	4.50
29. Sulawesi Barat	104.74	104.99	108.53	123.11	123.69	0.47
Sulawesi/Sulawesi	109.54	113.79	114.62	126.85	129.60	2.17
30. Maluku	82.18	87.12	93.12	99.42	114.14	14.80
31. Maluku Utara	102.14	97.03	81.41	97.79	97.05	(0.75)
32. Papua Barat	103.11	107.20	118.08	127.02	108.22	(14.80)
33. Papua	106.69	112.48	118.50	123.97	111.27	(10.25)
Kep. Maluku dan Papua/ Maluku Archipelago and Papua	104.55	109.50	112.48	112.99	104.73	(7.31)
Kawasan Barat Indonesia/ West Region of Indonesia	105.40	104.66	114.10	127.75	130.20	1.92
Kawasan Timur Indonesia/ East Region of Indonesia	108.67	120.46	124.06	123.49	128.30	3.90
Jumlah 33 Provinsi/Total of 33 Provinces	105.92	107.11	115.60	127.02	129.85	2.23

Tabel/Table 269
Indeks Implisit Impor Barang dan Jasa Menurut Provinsi, 2011-2015/
Implicit Indices of Import of Goods and Services by Provinces, 2011-2015
(2010 = 100)

Provinsi/ Provinces	Indeks Implisit/ <i>Implicit Indices</i>					Pertumbuhan Indeks Implisit/ <i>Implicit</i> Indices Growth
	2011	2012	2013	2014*)	2015**)	2015**)
(1)	(2)	(3)	(4)	(5)	(6)	(7)
1. Aceh	112.65	122.86	130.59	139.31	147.46	5.86
2. Sumatera Utara	93.96	93.27	116.84	123.23	125.03	1.46
3. Sumatera Barat	106.96	113.58	114.82	126.69	131.30	3.65
4. Riau	103.20	60.97	74.09	118.58	106.61	(10.09)
5. Jambi	109.54	112.69	119.12	122.37	125.25	2.36
6. Sumatera Selatan	111.89	114.02	122.86	118.07	120.78	2.30
7. Bengkulu	103.49	106.56	111.09	120.73	128.60	6.52
8. Lampung	112.18	119.12	130.73	123.55	134.96	9.24
9. Kepulauan Bangka Belitung	104.22	114.97	120.75	109.40	110.75	1.24
10. Kepulauan Riau	74.61	112.29	119.57	129.52	134.23	3.64
Sumatera/Sumatera	97.11	101.55	113.72	124.33	128.73	3.54
11. DKI Jakarta	104.05	107.30	116.94	126.83	134.20	5.81
12. Jawa Barat	101.96	107.56	118.40	134.23	151.59	12.94
13. Jawa Tengah	113.50	125.52	132.82	152.42	151.73	(0.45)
14. DI Yogyakarta	114.26	120.90	137.81	153.61	165.18	7.53
15. Jawa Timur	106.57	111.12	115.03	120.52	123.84	2.75
16. Banten	104.57	106.84	116.30	120.46	116.53	(3.26)
Jawa/Jawa	105.46	110.39	119.06	129.36	135.74	4.93
17. Bali	111.30	108.74	99.51	100.04	100.53	0.49
18. Nusa Tenggara Barat	97.69	125.61	141.13	182.76	213.26	16.69
19. Nusa Tenggara Timur	115.85	127.55	127.27	145.45	132.81	(8.69)
Bali dan Kep. Nusa Tenggara/ Bali and Nusa Tenggara Archipelago	108.84	116.17	112.90	123.34	125.36	1.63
20. Kalimantan Barat	101.02	107.05	120.82	165.80	150.68	(9.12)
21. Kalimantan Tengah	105.66	111.93	118.22	130.31	139.67	7.18
22. Kalimantan Selatan	108.59	113.37	115.14	113.59	116.47	2.53
23. Kalimantan Timur ¹	111.64	116.68	120.07	123.08	130.09	5.70
Kalimantan/Kalimantan	109.75	115.07	118.99	123.34	129.34	4.87
24. Sulawesi Utara	113.59	106.70	93.18	100.48	89.19	(11.24)
25. Sulawesi Tengah	107.23	115.87	129.50	145.72	154.56	6.07
26. Sulawesi Selatan	105.70	113.15	116.01	131.15	136.39	4.00
27. Sulawesi Tenggara	101.26	93.45	105.50	109.70	139.96	27.59
28. Gorontalo	103.51	109.43	120.19	127.37	131.78	3.47
29. Sulawesi Barat	105.91	111.59	115.78	127.42	130.24	2.22
Sulawesi/Sulawesi	106.44	109.56	113.93	126.19	133.29	5.63
30. Maluku	104.72	109.94	109.82	120.83	134.36	11.20
31. Maluku Utara	94.88	93.41	105.38	101.26	103.27	1.98
32. Papua Barat	144.52	137.03	192.27	206.04	105.69	(48.70)
33. Papua	111.24	116.22	144.21	220.50	207.76	(5.78)
Kep. Maluku dan Papua/ Maluku Archipelago and Papua	111.55	116.10	137.57	165.66	138.93	(16.14)
Kawasan Barat Indonesia/ West Region of Indonesia	103.23	107.83	116.98	127.12	132.76	4.44
Kawasan Timur Indonesia/ East Region of Indonesia	108.84	114.83	121.23	131.68	134.77	2.35
Jumlah 33 Provinsi/Total of 33 Provinces	104.20	109.01	117.69	127.87	133.10	4.09

Tabel/Table 270
Indeks Implisit Impor Luar Negeri Menurut Provinsi, 2011-2015/
Implicit Indices of Foreign Import by Provinces, 2011-2015
 (2010 = 100)

Provinsi/ Provinces	Indeks Implisit/ <i>Implicit Indices</i>					Pertumbuhan Indeks Implisit/ <i>Implicit</i> Indices Growth
	2011	2012	2013	2014*)	2015**)	2015**)
(1)	(2)	(3)	(4)	(5)	(6)	(7)
1. Aceh	101.76	110.52	124.49	138.17	146.59	6.09
2. Sumatera Utara	106.34	114.19	123.00	124.78	131.78	5.61
3. Sumatera Barat	118.87	128.34	144.66	155.89	112.83	(27.62)
4. Riau	105.95	114.25	123.83	131.63	134.86	2.46
5. Jambi	101.17	114.35	125.44	127.27	141.11	10.88
6. Sumatera Selatan	100.68	109.38	122.57	131.47	130.19	(0.97)
7. Bengkulu	112.12	125.49	140.55	129.58	140.25	8.23
8. Lampung	119.51	136.44	147.10	119.46	129.18	8.14
9. Kepulauan Bangka Belitung	103.63	110.66	125.16	131.08	125.03	(4.62)
10. Kepulauan Riau	103.26	112.29	118.98	128.10	133.66	4.34
Sumatera/Sumatera	106.52	115.96	124.58	127.58	131.97	3.44
11. DKI Jakarta	102.70	109.29	116.66	126.89	133.22	4.99
12. Jawa Barat	105.64	113.97	118.92	125.12	129.67	3.64
13. Jawa Tengah	120.02	130.31	146.15	186.01	192.21	3.33
14. DI Yogyakarta	99.50	104.37	112.17	126.54	135.90	7.40
15. Jawa Timur	107.44	114.36	123.46	132.50	136.98	3.38
16. Banten	103.54	110.25	115.68	120.61	118.22	(1.98)
Jawa/Jawa	105.13	112.18	120.18	131.13	135.10	3.03
17. Bali	118.18	109.94	122.89	135.55	147.88	9.10
18. Nusa Tenggara Barat	103.96	112.16	119.17	123.92	135.80	9.59
19. Nusa Tenggara Timur	104.18	114.68	113.64	125.95	138.85	10.24
Bali dan Kep. Nusa Tenggara/ Bali and Nusa Tenggara Archipelago	114.40	110.97	121.41	132.94	144.85	8.96
20. Kalimantan Barat	104.22	112.15	130.51	140.78	140.36	(0.30)
21. Kalimantan Tengah	103.65	118.53	102.76	135.61	140.58	3.67
22. Kalimantan Selatan	122.39	125.77	132.59	128.37	127.80	(0.44)
23. Kalimantan Timur ¹	115.15	122.90	137.50	147.23	106.59	(27.61)
Kalimantan/Kalimantan	116.76	123.01	135.78	142.60	112.47	(21.13)
24. Sulawesi Utara	98.85	105.97	116.46	126.35	118.80	(5.98)
25. Sulawesi Tengah	115.91	131.95	149.94	178.64	185.09	3.61
26. Sulawesi Selatan	112.13	121.56	123.47	137.47	140.17	1.96
27. Sulawesi Tenggara	122.06	133.39	166.30	172.99	130.69	(24.45)
28. Gorontalo	104.85	114.42	118.71	119.79	124.05	3.56
29. Sulawesi Barat	99.62	108.62	123.85	142.04	154.74	8.94
Sulawesi/Sulawesi	111.17	121.20	132.23	148.35	138.03	(6.96)
30. Maluku	128.71	142.49	164.62	193.76	202.74	4.63
31. Maluku Utara	104.87	105.68	129.08	121.49	129.20	6.34
32. Papua Barat	102.84	109.50	120.13	132.26	147.11	11.23
33. Papua	106.96	116.99	123.71	125.28	127.10	1.45
Kep. Maluku dan Papua/ Maluku Archipelago and Papua	110.75	122.57	135.12	137.05	143.10	4.41
Kawasan Barat Indonesia/ West Region of Indonesia	105.41	112.68	120.78	130.67	134.73	3.11
Kawasan Timur Indonesia/ East Region of Indonesia	114.97	122.48	134.86	142.38	119.03	(16.40)
Jumlah 33 Provinsi/Total of 33 Provinces	106.10	113.41	121.85	131.56	133.48	1.46

Tabel/Table 271
Indeks Implisit Impor Barang Luar Negeri Menurut Provinsi, 2011-2015/
Implicit Indices of Goods Foreign Import by Provinces, 2011-2015
(2010 = 100)

Provinsi/ Provinces	Indeks Implisit/ <i>Implicit Indices</i>					Pertumbuhan Indeks Implisit/ <i>Implicit</i> Indices Growth
	2011	2012	2013	2014*)	2015**)	2015**)
(1)	(2)	(3)	(4)	(5)	(6)	(7)
1. Aceh	103.68	114.00	130.29	126.92	132.02	4.02
2. Sumatera Utara	107.39	115.01	122.87	122.18	130.30	6.65
3. Sumatera Barat	120.78	130.15	147.10	157.31	107.63	(31.58)
4. Riau	107.68	115.55	123.71	128.58	128.21	(0.28)
5. Jambi	101.59	116.43	125.59	125.67	133.91	6.56
6. Sumatera Selatan	100.91	109.49	122.38	129.84	129.99	0.11
7. Bengkulu	118.65	142.74	154.81	125.10	131.27	4.93
8. Lampung	120.29	137.53	148.02	118.83	129.17	8.70
9. Kepulauan Bangka Belitung	105.62	111.73	127.33	122.05	108.55	(11.06)
10. Kepulauan Riau	103.48	112.48	118.74	127.26	132.26	3.93
Sumatera/Sumatera	107.29	116.70	124.68	126.08	130.07	3.16
11. DKI Jakarta	103.91	109.49	114.64	121.94	123.62	1.38
12. Jawa Barat	106.18	114.48	118.20	123.14	126.63	2.84
13. Jawa Tengah	120.74	131.03	146.90	187.51	193.38	3.13
14. DI Yogyakarta	98.87	94.80	88.92	86.68	90.20	4.06
15. Jawa Timur	108.11	114.78	123.41	131.57	136.45	3.71
16. Banten	103.64	110.28	115.53	120.18	117.60	(2.15)
Jawa/Jawa	106.26	112.81	119.63	129.10	130.62	1.18
17. Bali	129.49	112.46	122.79	121.38	139.28	14.75
18. Nusa Tenggara Barat	104.88	112.35	119.66	114.26	123.77	8.33
19. Nusa Tenggara Timur	104.96	115.38	112.51	120.14	127.52	6.14
Bali dan Kep. Nusa Tenggara/ Bali and Nusa Tenggara Archipelago	121.35	112.79	120.39	119.00	130.83	9.94
20. Kalimantan Barat	106.29	113.09	132.52	139.89	141.54	1.18
21. Kalimantan Tengah	107.46	121.30	84.37	130.65	134.10	2.64
22. Kalimantan Selatan	123.64	126.64	133.07	127.47	125.83	(1.29)
23. Kalimantan Timur ¹	116.87	124.27	138.89	147.66	102.22	(30.77)
Kalimantan/Kalimantan	118.61	124.37	137.00	142.63	108.18	(24.15)
24. Sulawesi Utara	98.49	103.76	110.20	116.19	101.93	(12.28)
25. Sulawesi Tengah	127.89	148.24	168.19	189.56	187.94	(0.85)
26. Sulawesi Selatan	112.90	122.38	123.54	137.22	139.38	1.57
27. Sulawesi Tenggara	123.83	134.86	167.96	173.73	129.95	(25.20)
28. Gorontalo	105.52	114.83	118.19	118.67	123.16	3.78
29. Sulawesi Barat	-	-	-	-	-	-
Sulawesi/Sulawesi	112.70	122.90	133.36	149.19	137.68	(7.71)
30. Maluku	129.89	143.80	166.47	196.16	204.96	4.49
31. Maluku Utara	105.36	104.95	134.00	116.47	127.67	9.61
32. Papua Barat	104.81	110.75	116.45	120.87	131.27	8.61
33. Papua	107.75	117.91	123.80	123.67	124.49	0.67
Kep. Maluku dan Papua/ Maluku Archipelago and Papua	111.99	124.23	137.45	136.49	142.23	4.21
Kawasan Barat Indonesia/ West Region of Indonesia	106.53	113.37	120.35	128.65	130.55	1.48
Kawasan Timur Indonesia/ East Region of Indonesia	116.71	123.91	136.17	142.39	115.28	(19.04)
Jumlah 33 Provinsi/Total of 33 Provinces	107.31	114.20	121.62	129.74	129.27	(0.36)

Tabel/Table 272
Indeks Implisit Impor Jasa Luar Negeri Menurut Provinsi, 2011-2015/
Implicit Indices of Services Foreign Import by Provinces, 2011-2015
(2010 = 100)

Provinsi/ Provinces	Indeks Implisit/ <i>Implicit Indices</i>					Pertumbuhan Indeks Implisit/ <i>Implicit</i> Indices Growth
	2011	2012	2013	2014*)	2015**)	2015**)
(1)	(2)	(3)	(4)	(5)	(6)	(7)
1. Aceh	99.51	108.98	123.99	142.24	160.61	12.91
2. Sumatera Utara	99.46	108.93	123.83	142.21	139.36	(2.00)
3. Sumatera Barat	99.53	108.70	123.27	142.82	160.53	12.40
4. Riau	99.57	108.95	124.23	142.47	155.42	9.09
5. Jambi	99.47	108.96	124.60	134.30	160.78	19.71
6. Sumatera Selatan	99.51	108.89	123.47	142.38	132.07	(7.24)
7. Bengkulu	99.39	108.89	123.38	141.09	156.58	10.98
8. Lampung	99.60	108.65	123.16	142.06	129.48	(8.86)
9. Kepulauan Bangka Belitung	99.50	108.87	123.39	142.23	147.05	3.39
10. Kepulauan Riau	99.48	108.97	123.13	142.34	153.35	7.73
Sumatera/Sumatera	99.50	108.93	123.68	142.16	147.54	3.79
11. DKI Jakarta	99.43	108.70	122.93	142.13	160.65	13.03
12. Jawa Barat	99.70	108.83	125.58	142.34	154.53	8.56
13. Jawa Tengah	99.34	108.61	123.52	141.94	158.99	12.01
14. DI Yogyakarta	99.66	109.03	126.14	142.82	162.61	13.86
15. Jawa Timur	99.45	109.15	124.05	142.96	144.65	1.18
16. Banten	99.50	108.81	122.90	142.19	148.19	4.22
Jawa/Jawa	99.45	108.74	123.20	142.22	158.89	11.73
17. Bali	99.67	109.10	122.94	142.43	149.75	5.14
18. Nusa Tenggara Barat	98.90	111.32	117.79	143.79	158.00	9.88
19. Nusa Tenggara Timur	99.70	109.12	123.17	142.55	147.75	3.65
Bali dan Kep. Nusa Tenggara/ Bali and Nusa Tenggara Archipelago	99.58	109.35	122.37	142.58	150.71	5.70
20. Kalimantan Barat	99.90	109.02	125.18	142.53	138.02	(3.16)
21. Kalimantan Tengah	99.92	108.95	125.33	142.51	147.34	3.39
22. Kalimantan Selatan	99.74	108.84	123.99	142.39	149.40	4.92
23. Kalimantan Timur ¹	99.57	109.24	122.90	142.31	153.89	8.14
Kalimantan/Kalimantan	99.66	109.14	123.48	142.37	149.65	5.11
24. Sulawesi Utara	99.39	108.62	123.06	139.64	133.22	(4.59)
25. Sulawesi Tengah	99.62	108.59	123.92	142.53	148.61	4.27
26. Sulawesi Selatan	99.42	108.74	122.36	141.88	156.44	10.27
27. Sulawesi Tenggara	99.68	108.90	123.99	146.29	150.88	3.14
28. Gorontalo	99.27	108.87	125.46	141.20	160.74	13.84
29. Sulawesi Barat	99.62	108.62	123.85	142.04	154.74	8.94
Sulawesi/Sulawesi	99.43	108.68	123.00	140.97	141.00	0.02
30. Maluku	99.69	109.07	123.14	142.04	153.17	7.83
31. Maluku Utara	99.60	108.69	123.24	142.31	160.91	13.07
32. Papua Barat	99.58	108.89	123.20	142.23	153.06	7.61
33. Papua	99.38	108.94	123.27	142.15	147.50	3.76
Kep. Maluku dan Papua/ Maluku Archipelago and Papua	99.45	108.94	123.24	142.16	149.53	5.18
Kawasan Barat Indonesia/ West Region of Indonesia	99.46	108.77	123.23	142.22	157.50	10.75
Kawasan Timur Indonesia/ East Region of Indonesia	99.57	109.14	123.14	142.26	149.09	4.80
Jumlah 33 Provinsi/Total of 33 Provinces	99.46	108.78	123.23	142.22	157.01	10.40

Tabel/Table 273
Indeks Implisit Impor Antar Provinsi Menurut Provinsi, 2011-2015/
Implicit Indices of Inter-Provincial Import by Provinces, 2011-2015
(2010 = 100)

Provinsi/ Provinces	Indeks Implisit/ <i>Implicit Indices</i>					Pertumbuhan Indeks Implisit/ <i>Implicit</i> Indices Growth
	2011	2012	2013	2014*)	2015**)	2015**)
(1)	(2)	(3)	(4)	(5)	(6)	(7)
1. Aceh	113.10	123.20	130.73	139.34	147.50	5.86
2. Sumatera Utara	87.73	84.09	113.41	122.39	121.79	(0.49)
3. Sumatera Barat	105.44	111.54	111.63	123.58	133.15	7.74
4. Riau	102.33	51.60	64.44	115.07	89.83	(21.93)
5. Jambi	109.86	112.65	118.75	122.14	124.82	2.20
6. Sumatera Selatan	112.67	114.28	122.88	117.06	118.99	1.65
7. Bengkulu	103.32	106.34	110.68	120.55	128.44	6.54
8. Lampung	108.09	111.95	123.65	126.25	137.38	8.81
9. Kepulauan Bangka Belitung	104.25	115.24	120.57	108.56	109.99	1.31
10. Kepulauan Riau	50.69	112.28	120.27	131.14	134.77	2.77
Sumatera/Sumatera	93.89	96.71	110.06	123.17	127.57	3.57
11. DKI Jakarta	125.43	53.86	127.33	125.15	167.05	33.47
12. Jawa Barat	99.59	104.54	118.09	139.42	162.13	16.29
13. Jawa Tengah	108.30	121.98	121.27	125.01	128.61	2.88
14. DI Yogyakarta	114.89	121.72	139.25	155.70	167.69	7.71
15. Jawa Timur	105.62	107.85	106.67	109.89	113.99	3.74
16. Banten	116.82	54.82	129.58	117.64	101.68	(13.57)
Jawa/Jawa	106.18	106.81	116.52	125.77	136.78	8.75
17. Bali	109.82	108.64	97.22	96.25	95.64	(0.63)
18. Nusa Tenggara Barat	96.79	127.10	143.25	188.89	223.92	18.54
19. Nusa Tenggara Timur	116.10	127.88	127.67	145.69	132.78	(8.86)
Bali dan Kep. Nusa Tenggara/ Bali and Nusa Tenggara Archipelago	107.99	116.56	112.19	122.54	123.74	0.98
20. Kalimantan Barat	100.32	104.35	116.89	192.08	166.18	(13.48)
21. Kalimantan Tengah	105.69	111.68	118.51	130.17	139.65	7.28
22. Kalimantan Selatan	100.10	104.69	104.06	105.23	112.18	6.61
23. Kalimantan Timur ¹	110.28	114.01	111.34	111.69	141.78	26.94
Kalimantan/Kalimantan	107.13	111.62	111.30	114.76	136.59	19.03
24. Sulawesi Utara	115.23	106.76	90.60	97.76	85.54	(12.51)
25. Sulawesi Tengah	107.12	115.68	129.23	145.28	153.07	5.36
26. Sulawesi Selatan	104.22	111.50	114.34	130.33	135.77	4.17
27. Sulawesi Tenggara	99.55	88.74	90.92	84.19	145.71	73.07
28. Gorontalo	103.45	109.09	120.29	127.87	132.90	3.94
29. Sulawesi Barat	105.92	111.59	115.77	127.41	130.22	2.21
Sulawesi/Sulawesi	105.86	108.28	111.35	123.65	132.63	7.26
30. Maluku	97.95	101.16	99.25	106.37	121.25	13.99
31. Maluku Utara	94.50	93.25	105.25	101.06	102.33	1.26
32. Papua Barat	148.59	137.75	196.49	209.13	104.73	(49.92)
33. Papua	112.47	116.02	147.75	337.26	260.76	(22.68)
Kep. Maluku dan Papua/ Maluku Archipelago and Papua	111.72	115.01	137.88	173.64	138.15	(20.44)
Kawasan Barat Indonesia/ West Region of Indonesia	100.56	102.27	112.35	122.94	130.72	6.33
Kawasan Timur Indonesia/ East Region of Indonesia	107.26	112.78	117.32	128.59	139.14	8.21
Jumlah 33 Provinsi/Total of 33 Provinces	102.37	104.97	113.64	124.35	132.78	6.78

Tabel/Table 274
Persentase Komponen Pengeluaran PDRB Provinsi Terhadap Total 33 Provinsi
Atas Dasar Harga Berlaku, 2011 (Persen)/
Percentage of Expenditure Components of Provincial GRDP to Total of 33 Provinces
at Current Market Prices, 2011 (Percent)

Provinsi/ Province	Pengeluaran/Expenditure							
	1	2	3	4	5	6	7	8
(1)	(2)	(3)	(4)	(5)	(6)	(7)	(8)	(9)
1. Aceh	1.41	1.90	3.21	1.42	0.15	1.29	1.64	1.38
2. Sumatera Utara	4.69	4.92	4.17	4.66	3.17	4.03	3.56	4.82
3. Sumatera Barat	1.55	1.48	2.23	1.48	0.47	2.06	2.22	1.52
4. Riau	3.04	2.02	2.58	4.86	16.44	7.27	2.49	6.21
5. Jambi	1.16	0.60	1.33	0.94	(2.58)	2.06	1.54	1.32
6. Sumatera Selatan	3.44	3.57	2.61	3.75	(0.06)	1.81	2.76	2.90
7. Bengkulu	0.48	1.01	0.88	0.53	0.54	0.30	0.56	0.41
8. Lampung	2.44	2.61	2.05	2.16	1.29	1.72	1.93	2.17
9. Kepulauan Bangka Belitung	0.48	0.25	0.57	0.36	1.01	0.79	0.67	0.52
10. Kepulauan Riau	1.08	0.34	1.07	2.14	(1.16)	4.72	4.43	1.62
11. DKI Jakarta	16.89	26.00	22.45	22.42	2.22	14.64	21.41	15.65
12. Jawa Barat	15.89	7.83	8.43	10.41	33.02	9.62	10.54	13.06
13. Jawa Tengah	10.18	8.53	7.79	8.18	26.17	5.95	7.19	8.85
14. DI Yogyakarta	1.04	2.29	1.56	0.80	0.74	0.90	1.11	0.91
15. Jawa Timur	16.65	15.62	9.94	12.71	4.49	10.98	11.20	14.32
16. Banten	4.29	1.83	2.07	3.84	6.06	6.42	6.65	3.91
17. Bali	1.41	1.39	1.80	1.44	1.18	1.70	1.95	1.34
18. Nusa Tenggara Barat	1.12	1.07	1.47	0.90	(5.14)	0.58	0.77	0.87
19. Nusa Tenggara Timur	0.91	1.65	1.96	0.67	0.90	0.14	0.74	0.62
20. Kalimantan Barat	1.27	1.20	1.73	1.29	1.96	0.50	0.65	1.24
21. Kalimantan Tengah	0.67	0.96	1.33	1.18	0.61	0.70	0.81	0.84
22. Kalimantan Selatan	1.06	0.93	1.64	0.87	(0.84)	2.52	2.13	1.26
23. Kalimantan Timur ¹	1.55	1.76	2.62	5.08	6.14	13.52	6.49	6.59
24. Sulawesi Utara	0.66	1.54	1.42	0.95	0.05	0.52	0.69	0.73
25. Sulawesi Tengah	0.83	1.41	1.29	0.94	0.82	0.43	0.68	0.78
26. Sulawesi Selatan	2.69	2.83	3.31	2.75	1.97	1.42	1.80	2.53
27. Sulawesi Tenggara	0.67	0.86	1.36	0.93	(0.40)	0.41	0.56	0.71
28. Gorontalo	0.26	0.14	0.60	0.22	0.20	0.09	0.19	0.22
29. Sulawesi Barat	0.28	0.19	0.53	0.22	0.35	0.29	0.34	0.26
30. Maluku	0.33	0.61	1.30	0.22	0.16	0.12	0.33	0.27
31. Maluku Utara	0.25	0.23	0.73	0.18	0.11	0.19	0.29	0.22
32. Papua Barat	0.27	0.42	1.10	0.32	0.86	0.71	0.34	0.57
33. Papua	1.06	2.01	2.87	1.18	(0.90)	1.60	1.34	1.38
Jumlah/Total	100.00	100.00	100.00	100.00	100.00	100.00	100.00	100.00

Tabel/Table 275
Persentase Komponen Pengeluaran PDRB Provinsi Terhadap Total 33 Provinsi
Atas Dasar Harga Berlaku, 2012 (Persen)/
Percentage of Expenditure Components of Provincial GRDP to Total of 33 Provinces
at Current Market Prices, 2012 (Percent)

Provinsi/ Province	Pengeluaran/Expenditure							
	1	2	3	4	5	6	7	8
(1)	(2)	(3)	(4)	(5)	(6)	(7)	(8)	(9)
1. Aceh	1.35	1.88	3.12	1.38	0.75	1.22	1.60	1.32
2. Sumatera Utara	4.73	4.68	4.13	4.70	3.10	3.86	3.47	4.81
3. Sumatera Barat	1.53	1.47	2.19	1.44	0.63	2.09	2.14	1.51
4. Riau	3.16	2.10	2.45	4.80	12.50	7.43	2.32	6.44
5. Jambi	1.15	0.61	1.35	0.98	1.46	1.81	1.40	1.33
6. Sumatera Selatan	3.48	3.49	2.53	3.71	4.23	1.74	2.86	2.92
7. Bengkulu	0.49	1.01	0.85	0.53	0.37	0.31	0.55	0.42
8. Lampung	2.43	2.54	2.05	2.15	0.56	2.08	2.27	2.16
9. Kepulauan Bangka Belitung	0.48	0.26	0.57	0.35	0.44	0.72	0.56	0.52
10. Kepulauan Riau	1.07	0.34	1.07	2.14	2.07	5.35	4.92	1.67
11. DKI Jakarta	17.19	26.49	22.69	22.90	1.70	13.57	20.40	15.79
12. Jawa Barat	15.58	7.54	8.54	10.51	31.37	9.86	11.06	13.01
13. Jawa Tengah	10.08	8.72	7.63	8.14	23.02	5.97	7.65	8.70
14. DI Yogyakarta	1.05	2.30	1.48	0.76	0.42	0.92	1.12	0.89
15. Jawa Timur	16.59	15.43	10.67	12.33	0.03	11.76	11.34	14.40
16. Banten	4.28	1.76	2.06	3.81	3.50	6.52	6.48	3.90
17. Bali	1.40	1.40	1.81	1.51	0.89	1.82	2.02	1.36
18. Nusa Tenggara Barat	1.12	1.09	1.38	0.96	(0.34)	0.38	0.89	0.80
19. Nusa Tenggara Timur	0.91	1.81	1.98	0.65	1.35	0.18	0.80	0.63
20. Kalimantan Barat	1.27	1.21	1.58	1.32	0.53	0.36	0.47	1.23
21. Kalimantan Tengah	0.67	0.99	1.33	1.20	0.34	0.69	0.80	0.85
22. Kalimantan Selatan	1.04	0.91	1.68	0.86	0.55	2.34	1.94	1.23
23. Kalimantan Timur ¹	1.58	1.74	2.64	4.97	3.77	13.25	6.31	6.35
24. Sulawesi Utara	0.66	1.56	1.38	0.82	0.06	0.62	0.69	0.74
25. Sulawesi Tengah	0.83	1.38	1.29	0.95	0.70	0.52	0.74	0.80
26. Sulawesi Selatan	2.75	2.86	3.24	2.96	2.43	1.33	1.77	2.63
27. Sulawesi Tenggara	0.69	0.80	1.24	0.84	0.44	0.41	0.49	0.75
28. Gorontalo	0.26	0.14	0.60	0.22	0.22	0.11	0.21	0.23
29. Sulawesi Barat	0.27	0.19	0.53	0.22	0.19	0.30	0.33	0.26
30. Maluku	0.34	0.59	1.25	0.26	0.12	0.14	0.36	0.28
31. Maluku Utara	0.25	0.24	0.75	0.18	0.34	0.17	0.27	0.22
32. Papua Barat	0.26	0.42	1.12	0.30	2.19	0.84	0.56	0.55
33. Papua	1.06	2.05	2.82	1.15	0.07	1.33	1.21	1.30
Jumlah/Total	100.00	100.00	100.00	100.00	100.00	100.00	100.00	100.00

Tabel/Table 276
Persentase Komponen Pengeluaran PDRB Provinsi Terhadap Total 33 Provinsi
Atas Dasar Harga Berlaku, 2013 (Persen)/
Percentage of Expenditure Components of Provincial GRDP to Total of 33 Provinces
at Current Market Prices, 2013 (Percent)

Provinsi/ Province	Pengeluaran/Expenditure							
	1	2	3	4	5	6	7	8
(1)	(2)	(3)	(4)	(5)	(6)	(7)	(8)	(9)
1. Aceh	1.31	1.85	3.28	1.29	(0.02)	1.18	1.60	1.26
2. Sumatera Utara	4.77	4.43	4.15	4.97	3.91	3.97	3.67	4.89
3. Sumatera Barat	1.52	1.50	2.18	1.45	0.39	2.15	2.18	1.53
4. Riau	3.25	2.14	2.35	4.90	17.89	7.06	2.28	6.32
5. Jambi	1.13	0.60	1.33	1.09	0.33	1.83	1.35	1.35
6. Sumatera Selatan	3.57	3.56	2.49	3.82	0.63	1.85	3.00	2.92
7. Bengkulu	0.49	0.96	0.84	0.56	0.49	0.29	0.55	0.42
8. Lampung	2.38	2.45	2.04	2.15	1.02	2.20	2.44	2.13
9. Kepulauan Bangka Belitung	0.49	0.26	0.58	0.37	0.59	0.74	0.61	0.53
10. Kepulauan Riau	1.08	0.33	1.08	2.21	2.19	5.93	5.52	1.70
11. DKI Jakarta	17.82	25.39	23.38	22.63	6.08	13.50	20.85	16.10
12. Jawa Barat	15.42	8.07	8.15	9.97	29.59	9.29	9.42	13.11
13. Jawa Tengah	9.87	8.77	7.66	8.01	20.63	6.62	7.89	8.64
14. DI Yogyakarta	1.08	2.33	1.51	0.80	0.49	0.94	1.26	0.88
15. Jawa Timur	16.45	15.98	10.31	12.59	0.70	12.02	11.78	14.39
16. Banten	4.16	1.66	2.07	3.56	3.22	6.64	6.27	3.93
17. Bali	1.32	1.63	1.84	1.49	0.96	1.89	1.94	1.40
18. Nusa Tenggara Barat	1.08	1.07	1.29	0.95	(0.18)	0.33	0.86	0.77
19. Nusa Tenggara Timur	0.90	1.77	1.89	0.68	0.59	0.20	0.78	0.64
20. Kalimantan Barat	1.28	1.30	1.62	1.34	1.01	0.38	0.55	1.24
21. Kalimantan Tengah	0.66	0.98	1.32	1.23	0.35	0.74	0.83	0.85
22. Kalimantan Selatan	1.01	0.90	1.66	0.87	0.23	2.18	1.79	1.21
23. Kalimantan Timur ¹	1.58	2.04	2.81	4.79	5.42	12.65	6.34	5.95
24. Sulawesi Utara	0.62	1.41	1.37	0.81	0.03	0.44	0.45	0.74
25. Sulawesi Tengah	0.83	1.37	1.30	1.04	0.84	0.53	0.77	0.83
26. Sulawesi Selatan	2.78	2.92	3.18	3.14	2.23	1.26	1.70	2.70
27. Sulawesi Tenggara	0.69	0.72	1.20	0.84	0.15	0.43	0.50	0.74
28. Gorontalo	0.26	0.14	0.61	0.23	0.20	0.11	0.21	0.23
29. Sulawesi Barat	0.27	0.19	0.52	0.24	0.13	0.28	0.31	0.26
30. Maluku	0.35	0.57	1.20	0.26	0.14	0.14	0.36	0.29
31. Maluku Utara	0.24	0.23	0.76	0.18	0.19	0.21	0.31	0.22
32. Papua Barat	0.25	0.43	1.14	0.34	(0.59)	0.88	0.47	0.55
33. Papua	1.09	2.05	2.89	1.20	0.17	1.14	1.16	1.28
Jumlah/Total	100.00	100.00	100.00	100.00	100.00	100.00	100.00	100.00

Tabel/Table 277
Persentase Komponen Pengeluaran PDRB Provinsi Terhadap Total 33 Provinsi
Atas Dasar Harga Berlaku, 2014 (Persen)/
Percentage of Expenditure Components of Provincial GRDP to Total of 33 Provinces
at Current Market Prices, 2014 (Percent)

Provinsi/ Province	Pengeluaran/Expenditure							
	1	2	3	4	5	6	7	8
(1)	(2)	(3)	(4)	(5)	(6)	(7)	(8)	(9)
1. Aceh	1.28	1.92	3.20	1.29	0.02	1.09	1.58	1.20
2. Sumatera Utara	4.83	4.06	4.15	4.87	4.34	4.03	3.76	4.88
3. Sumatera Barat	1.51	1.47	2.21	1.47	0.03	2.28	2.27	1.54
4. Riau	3.40	2.16	2.09	5.03	12.52	7.01	2.18	6.36
5. Jambi	1.15	0.61	1.32	1.04	0.56	1.77	1.28	1.36
6. Sumatera Selatan	3.55	3.58	2.50	3.75	(0.04)	1.69	2.83	2.86
7. Bengkulu	0.51	0.96	0.90	0.56	0.51	0.28	0.56	0.43
8. Lampung	2.37	2.37	2.10	2.10	0.37	2.03	2.14	2.16
9. Kepulauan Bangka Belitung	0.50	0.27	0.59	0.38	0.51	0.73	0.60	0.53
10. Kepulauan Riau	1.11	0.33	1.11	2.25	1.59	5.62	5.25	1.70
11. DKI Jakarta	18.18	28.03	22.62	21.79	2.94	14.06	20.25	16.47
12. Jawa Barat	15.11	7.28	8.25	10.55	32.31	10.02	10.64	12.97
13. Jawa Tengah	9.78	8.54	7.68	8.08	11.24	7.00	7.79	8.66
14. DI Yogyakarta	1.08	2.34	1.56	0.82	0.41	0.99	1.35	0.87
15. Jawa Timur	16.38	14.82	9.96	12.42	22.82	12.26	12.69	14.41
16. Banten	4.01	1.61	1.98	3.67	0.52	6.77	6.00	4.01
17. Bali	1.31	1.56	1.62	1.44	0.64	2.08	1.90	1.46
18. Nusa Tenggara Barat	1.06	1.10	1.66	0.94	0.36	0.30	0.90	0.76
19. Nusa Tenggara Timur	0.87	1.84	2.09	0.79	0.42	0.33	0.97	0.64
20. Kalimantan Barat	1.28	1.23	1.74	1.33	0.75	0.24	0.39	1.24
21. Kalimantan Tengah	0.65	0.94	1.37	1.22	0.58	0.71	0.84	0.84
22. Kalimantan Selatan	1.01	0.93	1.63	0.86	0.12	1.94	1.55	1.20
23. Kalimantan Timur ¹	1.56	2.03	3.06	4.64	5.40	11.50	6.10	5.49
24. Sulawesi Utara	0.63	1.32	1.42	0.77	0.02	0.52	0.49	0.75
25. Sulawesi Tengah	0.87	1.37	1.33	1.18	1.87	0.49	0.88	0.84
26. Sulawesi Selatan	2.83	3.06	3.22	3.34	(0.64)	1.48	1.76	2.80
27. Sulawesi Tenggara	0.69	0.69	1.19	0.93	0.28	0.30	0.43	0.74
28. Gorontalo	0.26	0.14	0.62	0.23	0.31	0.12	0.22	0.24
29. Sulawesi Barat	0.26	0.19	0.52	0.25	0.15	0.29	0.29	0.28
30. Maluku	0.36	0.53	1.20	0.27	0.12	0.12	0.34	0.30
31. Maluku Utara	0.24	0.23	0.81	0.18	(0.25)	0.24	0.32	0.22
32. Papua Barat	0.25	0.44	1.19	0.33	(0.62)	0.98	0.58	0.54
33. Papua	1.12	2.05	3.11	1.23	(0.16)	0.73	0.87	1.25
Jumlah/Total	100.00	100.00	100.00	100.00	100.00	100.00	100.00	100.00

Tabel/Table 278
Persentase Komponen Pengeluaran PDRB Provinsi Terhadap Total 33 Provinsi
Atas Dasar Harga Berlaku, 2015 (Persen)/
Percentage of Expenditure Components of Provincial GRDP to Total of 33 Provinces
at Current Market Prices, 2015 (Percent)

Provinsi/ Province	Pengeluaran/Expenditure							
	1	2	3	4	5	6	7	8
(1)	(2)	(3)	(4)	(5)	(6)	(7)	(8)	(9)
1. Aceh	1.26	1.87	3.23	1.25	(0.06)	1.05	1.75	1.11
2. Sumatera Utara	4.80	4.15	3.97	4.86	7.20	3.90	3.59	4.91
3. Sumatera Barat	1.51	1.50	2.23	1.49	0.08	2.35	2.40	1.54
4. Riau	3.50	2.19	2.13	5.28	3.75	4.68	1.01	5.60
5. Jambi	1.12	0.62	1.29	1.00	0.89	1.91	1.38	1.33
6. Sumatera Selatan	3.46	3.67	2.40	3.38	(0.12)	1.79	2.69	2.86
7. Bengkulu	0.52	0.91	0.93	0.54	0.67	0.31	0.61	0.43
8. Lampung	2.40	2.59	2.22	2.03	0.32	2.11	2.24	2.17
9. Kepulauan Bangka Belitung	0.51	0.29	0.57	0.38	0.60	0.57	0.46	0.52
10. Kepulauan Riau	1.16	0.36	1.12	2.26	0.56	6.17	5.70	1.75
11. DKI Jakarta	18.14	26.85	21.78	21.57	2.83	13.51	18.76	17.02
12. Jawa Barat	15.41	6.70	8.91	10.57	39.04	11.56	12.49	13.09
13. Jawa Tengah	9.71	8.59	7.81	8.20	6.48	7.32	7.88	8.70
14. DI Yogyakarta	1.08	2.38	1.54	0.83	0.60	1.09	1.48	0.87
15. Jawa Timur	16.05	15.03	9.99	12.40	21.81	13.03	12.72	14.50
16. Banten	3.95	1.66	2.01	3.72	0.26	6.90	5.85	4.10
17. Bali	1.35	1.65	1.61	1.48	0.18	2.17	1.91	1.52
18. Nusa Tenggara Barat	1.03	1.14	1.66	0.96	0.36	0.63	1.01	0.88
19. Nusa Tenggara Timur	0.88	1.91	2.15	0.87	0.49	0.24	0.99	0.66
20. Kalimantan Barat	1.27	1.22	1.76	1.37	0.90	0.19	0.36	1.26
21. Kalimantan Tengah	0.66	1.01	1.43	1.22	0.80	0.80	0.94	0.86
22. Kalimantan Selatan	1.01	0.98	1.62	0.87	0.04	1.79	1.42	1.18
23. Kalimantan Timur ¹	1.54	2.25	2.80	4.45	3.33	11.02	6.28	4.85
24. Sulawesi Utara	0.65	1.35	1.47	0.81	0.01	0.38	0.36	0.78
25. Sulawesi Tengah	0.87	1.48	1.37	1.28	4.91	0.55	0.99	0.92
26. Sulawesi Selatan	2.92	3.21	3.31	3.48	2.87	1.31	1.74	2.93
27. Sulawesi Tenggara	0.69	0.67	1.15	0.91	0.21	0.22	0.31	0.75
28. Gorontalo	0.27	0.15	0.62	0.24	0.25	0.13	0.23	0.25
29. Sulawesi Barat	0.27	0.19	0.54	0.26	0.02	0.30	0.31	0.28
30. Maluku	0.38	0.56	1.29	0.25	0.09	0.13	0.40	0.30
31. Maluku Utara	0.24	0.24	0.81	0.19	(0.19)	0.32	0.41	0.23
32. Papua Barat	0.26	0.44	1.18	0.35	0.67	0.77	0.44	0.54
33. Papua	1.13	2.19	3.10	1.25	0.15	0.80	0.89	1.31
Jumlah/Total	100.00	100.00	100.00	100.00	100.00	100.00	100.00	100.00

Tabel/Table 279
Persentase Komponen Pengeluaran PDRB Provinsi Terhadap Total 33 Provinsi
Atas Dasar Harga Konstan 2010, 2011 (Persen)/
Percentage of Expenditure Components of Provincial GRDP to Total of 33 Provinces
at 2010 Constant Prices, 2011 (Percent)

Provinsi/ Province	Pengeluaran/Expenditure							
	1	2	3	4	5	6	7	8
(1)	(2)	(3)	(4)	(5)	(6)	(7)	(8)	(9)
1. Aceh	1.42	1.97	3.07	1.43	0.33	1.29	1.52	1.44
2. Sumatera Utara	4.68	5.17	4.15	4.56	3.70	4.49	3.95	4.85
3. Sumatera Barat	1.55	1.49	2.24	1.47	0.40	2.08	2.16	1.53
4. Riau	2.89	1.98	2.58	4.79	15.92	6.31	2.51	5.63
5. Jambi	1.17	0.61	1.30	0.93	(2.40)	2.04	1.46	1.34
6. Sumatera Selatan	3.35	3.57	2.52	3.48	(0.13)	1.77	2.57	2.83
7. Bengkulu	0.48	1.03	0.91	0.54	0.47	0.31	0.56	0.42
8. Lampung	2.36	2.60	2.05	2.12	0.75	1.76	1.80	2.20
9. Kepulauan Bangka Belitung	0.47	0.25	0.58	0.35	0.78	0.81	0.67	0.52
10. Kepulauan Riau	1.10	0.34	1.10	2.09	(0.97)	6.52	6.19	1.63
11. DKI Jakarta	17.10	27.19	22.56	23.07	1.50	14.34	21.44	15.75
12. Jawa Barat	15.99	8.12	8.47	10.61	31.31	9.89	10.77	13.25
13. Jawa Tengah	10.25	8.73	7.85	8.09	27.73	5.49	6.60	9.01
14. DI Yogyakarta	1.03	2.26	1.59	0.79	0.63	0.87	1.01	0.93
15. Jawa Timur	16.52	13.39	9.39	12.52	7.79	11.23	10.95	14.47
16. Banten	4.37	1.84	2.08	3.84	5.63	6.53	6.63	3.99
17. Bali	1.42	1.40	1.81	1.44	0.79	1.67	1.83	1.37
18. Nusa Tenggara Barat	1.12	1.11	1.49	0.87	(3.17)	0.69	0.82	0.92
19. Nusa Tenggara Timur	0.90	1.73	1.97	0.64	1.38	0.10	0.66	0.64
20. Kalimantan Barat	1.26	1.20	1.77	1.30	1.81	0.53	0.67	1.25
21. Kalimantan Tengah	0.67	0.96	1.35	1.16	0.41	0.69	0.80	0.83
22. Kalimantan Selatan	1.07	0.94	1.71	0.86	(0.77)	2.44	2.04	1.25
23. Kalimantan Timur ¹	1.53	1.76	2.83	5.07	3.36	12.33	6.06	6.11
24. Sulawesi Utara	0.67	1.59	1.43	0.95	0.04	0.50	0.63	0.75
25. Sulawesi Tengah	0.84	1.40	1.31	0.92	0.70	0.41	0.66	0.78
26. Sulawesi Selatan	2.67	2.87	3.32	2.79	1.68	1.41	1.77	2.55
27. Sulawesi Tenggara	0.68	0.87	1.44	0.97	(0.36)	0.41	0.58	0.73
28. Gorontalo	0.26	0.14	0.61	0.23	0.19	0.10	0.20	0.23
29. Sulawesi Barat	0.27	0.20	0.53	0.23	0.33	0.30	0.34	0.26
30. Maluku	0.33	0.61	1.21	0.22	0.14	0.13	0.33	0.27
31. Maluku Utara	0.25	0.24	0.74	0.18	0.09	0.22	0.32	0.22
32. Papua Barat	0.28	0.43	1.12	0.32	0.75	0.65	0.24	0.59
33. Papua	1.05	2.01	2.92	1.17	(0.81)	1.69	1.26	1.46
Jumlah/Total	100.00	100.00	100.00	100.00	100.00	100.00	100.00	100.00

Tabel/Table 280
Persentase Komponen Pengeluaran PDRB Provinsi Terhadap Total 33 Provinsi
Atas Dasar Harga Konstan 2010, 2012 (Persen)/
Percentage of Expenditure Components of Provincial GRDP to Total of 33 Provinces
at 2010 Constant Prices, 2012 (Percent)

Provinsi/ Province	Pengeluaran/Expenditure							
	1	2	3	4	5	6	7	8
(1)	(2)	(3)	(4)	(5)	(6)	(7)	(8)	(9)
1. Aceh	1.39	1.94	3.14	1.39	0.82	1.17	1.42	1.41
2. Sumatera Utara	4.64	5.01	4.13	4.55	3.74	4.66	4.06	4.86
3. Sumatera Barat	1.53	1.44	2.19	1.44	0.54	2.05	2.05	1.53
4. Riau	2.92	1.97	2.46	4.81	10.87	7.62	4.14	5.50
5. Jambi	1.16	0.62	1.31	1.03	0.77	1.80	1.35	1.35
6. Sumatera Selatan	3.37	3.47	2.55	3.38	4.39	1.83	2.74	2.85
7. Bengkulu	0.48	1.04	0.91	0.54	0.33	0.32	0.56	0.42
8. Lampung	2.38	2.58	2.07	2.13	0.49	2.05	2.08	2.21
9. Kepulauan Bangka Belitung	0.47	0.26	0.58	0.34	0.41	0.69	0.53	0.52
10. Kepulauan Riau	1.11	0.33	1.11	2.07	2.18	5.13	4.77	1.66
11. DKI Jakarta	17.22	27.85	22.60	23.26	1.46	13.81	20.73	15.80
12. Jawa Barat	15.86	7.92	8.52	10.77	35.73	10.01	11.21	13.29
13. Jawa Tengah	10.17	8.65	7.68	8.04	19.24	5.69	6.64	8.94
14. DI Yogyakarta	1.04	2.30	1.59	0.76	0.43	0.88	1.01	0.93
15. Jawa Timur	16.52	13.12	9.46	12.51	0.04	11.95	11.13	14.54
16. Banten	4.37	1.82	2.08	3.84	4.43	6.67	6.61	4.01
17. Bali	1.41	1.42	1.82	1.44	0.78	1.91	2.03	1.38
18. Nusa Tenggara Barat	1.13	1.14	1.46	0.87	(0.31)	0.43	0.78	0.86
19. Nusa Tenggara Timur	0.90	1.96	1.97	0.63	1.48	0.11	0.68	0.63
20. Kalimantan Barat	1.26	1.20	1.76	1.28	0.56	0.40	0.48	1.24
21. Kalimantan Tengah	0.67	0.98	1.39	1.14	0.30	0.69	0.78	0.84
22. Kalimantan Selatan	1.07	0.92	1.67	0.83	0.62	2.27	1.87	1.25
23. Kalimantan Timur ¹	1.56	1.73	2.87	4.87	3.28	12.09	5.89	6.07
24. Sulawesi Utara	0.67	1.62	1.45	0.89	0.07	0.61	0.70	0.76
25. Sulawesi Tengah	0.85	1.39	1.31	0.96	0.72	0.47	0.70	0.81
26. Sulawesi Selatan	2.71	2.88	3.28	2.97	2.87	1.27	1.70	2.61
27. Sulawesi Tenggara	0.70	0.83	1.38	0.93	0.46	0.46	0.57	0.77
28. Gorontalo	0.26	0.14	0.61	0.23	0.26	0.12	0.21	0.23
29. Sulawesi Barat	0.27	0.19	0.52	0.22	0.21	0.31	0.32	0.27
30. Maluku	0.33	0.60	1.25	0.25	0.14	0.14	0.36	0.27
31. Maluku Utara	0.25	0.24	0.76	0.18	0.36	0.21	0.32	0.22
32. Papua Barat	0.27	0.43	1.16	0.30	2.27	0.75	0.45	0.57
33. Papua	1.06	2.01	2.96	1.15	0.06	1.43	1.13	1.40
Jumlah/Total	100.00	100.00	100.00	100.00	100.00	100.00	100.00	100.00

Tabel/Table 281
Persentase Komponen Pengeluaran PDRB Provinsi Terhadap Total 33 Provinsi
Atas Dasar Harga Konstan 2010, 2013 (Persen)/
Percentage of Expenditure Components of Provincial GRDP to Total of 33 Provinces
at 2010 Constant Prices, 2013 (Percent)

Provinsi/ Province	Pengeluaran/Expenditure							
	1	2	3	4	5	6	7	8
(1)	(2)	(3)	(4)	(5)	(6)	(7)	(8)	(9)
1. Aceh	1.36	1.96	3.12	1.32	(0.03)	1.18	1.44	1.37
2. Sumatera Utara	4.63	4.82	4.04	4.58	5.26	4.34	3.70	4.88
3. Sumatera Barat	1.52	1.48	2.16	1.44	0.34	2.22	2.24	1.54
4. Riau	2.96	1.96	2.52	4.84	12.16	6.93	3.62	5.33
5. Jambi	1.15	0.61	1.29	1.07	(0.95)	1.86	1.33	1.37
6. Sumatera Selatan	3.39	3.54	2.55	3.39	(0.98)	2.08	2.87	2.84
7. Bengkulu	0.49	1.00	0.90	0.56	0.51	0.31	0.58	0.42
8. Lampung	2.39	2.46	2.02	2.12	0.38	2.15	2.20	2.21
9. Kepulauan Bangka Belitung	0.48	0.26	0.58	0.34	0.65	0.73	0.59	0.52
10. Kepulauan Riau	1.13	0.32	1.09	2.11	2.35	5.70	5.43	1.68
11. DKI Jakarta	17.30	27.03	23.27	23.51	2.65	13.16	20.99	15.86
12. Jawa Barat	15.72	8.31	8.09	10.19	42.69	9.22	9.36	13.37
13. Jawa Tengah	10.08	8.51	7.61	8.03	17.09	6.33	7.00	8.89
14. DI Yogyakarta	1.03	2.33	1.59	0.77	0.68	0.91	1.07	0.92
15. Jawa Timur	16.71	13.34	9.37	12.55	1.00	12.54	12.06	14.59
16. Banten	4.34	1.79	2.05	3.81	4.82	6.47	6.34	4.05
17. Bali	1.37	1.65	1.82	1.45	0.74	2.18	2.29	1.39
18. Nusa Tenggara Barat	1.12	1.13	1.40	0.84	-	0.37	0.72	0.85
19. Nusa Tenggara Timur	0.90	1.90	2.09	0.67	0.80	0.11	0.72	0.63
20. Kalimantan Barat	1.25	1.53	1.76	1.26	1.44	0.45	0.53	1.25
21. Kalimantan Tengah	0.66	0.98	1.40	1.13	0.36	0.76	0.83	0.85
22. Kalimantan Selatan	1.06	0.91	1.63	0.84	0.32	2.23	1.83	1.24
23. Kalimantan Timur ¹	1.56	1.99	3.02	4.75	4.34	12.26	6.22	5.90
24. Sulawesi Utara	0.68	1.53	1.46	0.89	0.04	0.47	0.57	0.76
25. Sulawesi Tengah	0.85	1.40	1.29	1.01	0.84	0.48	0.70	0.83
26. Sulawesi Selatan	2.72	2.92	3.17	3.15	3.23	1.27	1.73	2.66
27. Sulawesi Tenggara	0.70	0.78	1.38	0.94	0.16	0.47	0.56	0.79
28. Gorontalo	0.27	0.14	0.61	0.24	0.24	0.12	0.21	0.24
29. Sulawesi Barat	0.27	0.19	0.50	0.24	0.20	0.29	0.31	0.27
30. Maluku	0.33	0.58	1.25	0.26	0.17	0.14	0.38	0.27
31. Maluku Utara	0.25	0.24	0.77	0.19	(0.80)	0.27	0.35	0.22
32. Papua Barat	0.27	0.43	1.17	0.34	(0.88)	0.73	0.29	0.58
33. Papua	1.06	1.98	3.03	1.17	0.18	1.27	0.94	1.43
Jumlah/Total	100.00	100.00	100.00	100.00	100.00	100.00	100.00	100.00

Tabel/Table 282
Persentase Komponen Pengeluaran PDRB Provinsi Terhadap Total 33 Provinsi
Atas Dasar Harga Konstan 2010, 2014 (Persen)/
Percentage of Expenditure Components of Provincial GRDP to Total of 33 Provinces
at 2010 Constant Prices, 2014 (Percent)

Provinsi/ Province	Pengeluaran/Expenditure							
	1	2	3	4	5	6	7	8
(1)	(2)	(3)	(4)	(5)	(6)	(7)	(8)	(9)
1. Aceh	1.34	2.06	3.09	1.33	0.02	1.13	1.45	1.32
2. Sumatera Utara	4.64	4.53	4.05	4.49	6.06	4.58	3.90	4.88
3. Sumatera Barat	1.51	1.51	2.16	1.44	0.04	2.33	2.29	1.55
4. Riau	3.02	2.03	2.37	4.68	6.96	5.75	2.35	5.21
5. Jambi	1.14	0.63	1.31	1.06	0.91	1.90	1.34	1.40
6. Sumatera Selatan	3.36	3.61	2.50	3.37	1.28	2.20	3.07	2.83
7. Bengkulu	0.49	1.03	0.94	0.58	0.47	0.30	0.60	0.42
8. Lampung	2.41	2.35	2.02	2.13	0.14	2.15	2.22	2.21
9. Kepulauan Bangka Belitung	0.48	0.26	0.60	0.34	0.55	0.83	0.70	0.51
10. Kepulauan Riau	1.15	0.32	1.09	2.12	1.60	5.53	5.19	1.70
11. DKI Jakarta	17.36	28.33	23.08	23.06	1.77	13.00	20.42	15.96
12. Jawa Barat	15.53	7.72	8.19	10.68	38.29	9.72	10.13	13.36
13. Jawa Tengah	9.99	8.29	7.56	7.95	10.10	6.24	6.53	8.89
14. DI Yogyakarta	1.03	2.31	1.61	0.77	0.58	0.95	1.12	0.92
15. Jawa Timur	16.89	13.56	9.47	12.45	22.53	13.18	13.47	14.68
16. Banten	4.33	1.80	1.98	3.73	2.00	6.70	6.37	4.06
17. Bali	1.37	1.50	1.62	1.40	0.49	2.44	2.42	1.42
18. Nusa Tenggara Barat	1.11	1.13	1.48	0.83	0.24	0.27	0.63	0.85
19. Nusa Tenggara Timur	0.90	1.96	2.08	0.80	0.49	0.15	0.86	0.63
20. Kalimantan Barat	1.23	1.13	1.81	1.31	0.82	0.23	0.30	1.25
21. Kalimantan Tengah	0.65	0.96	1.44	1.15	0.55	0.76	0.82	0.86
22. Kalimantan Selatan	1.06	0.92	1.63	0.85	0.14	2.17	1.74	1.24
23. Kalimantan Timur ¹	1.54	1.98	2.97	4.74	4.06	12.25	6.33	5.73
24. Sulawesi Utara	0.68	1.43	1.54	0.86	0.03	0.55	0.62	0.77
25. Sulawesi Tengah	0.86	1.40	1.32	1.11	0.71	0.47	0.77	0.83
26. Sulawesi Selatan	2.74	2.91	3.14	3.26	(0.60)	1.42	1.71	2.72
27. Sulawesi Tenggara	0.71	0.78	1.38	1.04	0.31	0.35	0.50	0.79
28. Gorontalo	0.27	0.14	0.61	0.24	0.39	0.12	0.23	0.24
29. Sulawesi Barat	0.27	0.19	0.52	0.24	0.16	0.29	0.30	0.28
30. Maluku	0.33	0.55	1.26	0.27	0.15	0.12	0.36	0.27
31. Maluku Utara	0.25	0.24	0.80	0.19	(0.28)	0.31	0.40	0.22
32. Papua Barat	0.27	0.45	1.17	0.33	(0.85)	0.84	0.36	0.59
33. Papua	1.09	1.99	3.21	1.20	(0.11)	0.77	0.50	1.41
Jumlah/Total	100.00	100.00	100.00	100.00	100.00	100.00	100.00	100.00

Tabel/Table 283
Persentase Komponen Pengeluaran PDRB Provinsi Terhadap Total 33 Provinsi
Atas Dasar Harga Konstan 2010, 2015 (Persen)/
Percentage of Expenditure Components of Provincial GRDP to Total of 33 Provinces
at 2010 Constant Prices, 2015 (Percent)

Provinsi/ Province	Pengeluaran/Expenditure							
	1	2	3	4	5	6	7	8
(1)	(2)	(3)	(4)	(5)	(6)	(7)	(8)	(9)
1. Aceh	1.32	1.99	3.13	1.34	(0.07)	1.09	1.58	1.25
2. Sumatera Utara	4.64	4.57	3.96	4.46	9.16	4.50	3.82	4.88
3. Sumatera Barat	1.50	1.58	2.17	1.44	0.06	2.46	2.43	1.56
4. Riau	3.06	2.06	2.35	4.67	2.81	4.53	1.26	4.97
5. Jambi	1.13	0.66	1.26	1.00	1.00	2.08	1.47	1.39
6. Sumatera Selatan	3.35	3.87	2.50	3.23	(0.33)	2.17	2.97	2.81
7. Bengkulu	0.49	1.01	0.97	0.57	0.61	0.31	0.63	0.42
8. Lampung	2.43	2.55	2.18	2.12	0.21	2.07	2.21	2.21
9. Kepulauan Bangka Belitung	0.49	0.28	0.60	0.34	0.67	0.68	0.55	0.51
10. Kepulauan Riau	1.17	0.35	1.08	2.10	0.53	5.98	5.65	1.72
11. DKI Jakarta	17.42	27.26	22.90	22.73	2.22	11.27	18.60	16.10
12. Jawa Barat	15.59	7.19	8.41	10.68	42.29	10.54	10.96	13.37
13. Jawa Tengah	9.97	8.14	7.49	8.00	3.54	6.92	6.91	8.93
14. DI Yogyakarta	1.03	2.41	1.62	0.77	0.75	1.00	1.19	0.92
15. Jawa Timur	16.68	13.45	9.25	12.61	22.89	13.76	13.67	14.74
16. Banten	4.35	1.90	2.02	3.78	0.81	6.95	6.68	4.07
17. Bali	1.41	1.57	1.65	1.43	0.13	2.48	2.53	1.43
18. Nusa Tenggara Barat	1.10	1.20	1.44	0.89	0.17	0.53	0.63	0.98
19. Nusa Tenggara Timur	0.91	2.08	2.14	0.90	0.52	0.14	0.99	0.63
20. Kalimantan Barat	1.23	1.20	1.87	1.32	0.97	0.22	0.32	1.24
21. Kalimantan Tengah	0.65	1.04	1.53	1.18	0.76	0.82	0.90	0.87
22. Kalimantan Selatan	1.06	0.99	1.64	0.85	0.05	2.01	1.62	1.23
23. Kalimantan Timur ¹	1.49	2.17	2.52	4.52	3.48	12.20	6.43	5.41
24. Sulawesi Utara	0.69	1.45	1.62	0.90	0.01	0.43	0.55	0.78
25. Sulawesi Tengah	0.86	1.50	1.37	1.21	1.82	0.60	0.85	0.92
26. Sulawesi Selatan	2.76	2.99	3.24	3.38	3.57	1.25	1.70	2.78
27. Sulawesi Tenggara	0.71	0.77	1.37	1.04	0.25	0.19	0.29	0.81
28. Gorontalo	0.27	0.16	0.62	0.25	0.29	0.13	0.24	0.24
29. Sulawesi Barat	0.27	0.19	0.54	0.25	0.07	0.32	0.31	0.29
30. Maluku	0.34	0.58	1.35	0.26	0.10	0.12	0.40	0.28
31. Maluku Utara	0.25	0.25	0.82	0.20	(0.18)	0.41	0.54	0.23
32. Papua Barat	0.28	0.45	1.16	0.35	0.74	0.96	0.55	0.58
33. Papua	1.10	2.14	3.23	1.23	0.10	0.88	0.57	1.45
Jumlah/Total	100.00	100.00	100.00	100.00	100.00	100.00	100.00	100.00

DATA

MENCERDASKAN BANGSA

— *Enlighten The Nation* —



BADAN PUSAT STATISTIK
BPS-Statistics Indonesia

Jl. dr. Sutomo No. 6-8 Jakarta 10710

Telp (021) 3841195, 3842508, 3810291-4, Fax: (021) 3857046

Homepage: <http://www.bps.go.id> E-mail: bpsHQ@bps.go.id

ISBN: 978-602-438-026-7



9 786024 380267