



Katalog: 1305055

# DIREKTORI PERUSAHAAN KONSTRUKSI

Buku II : Pulau Jawa, Bali, Nusa Tenggara,  
dan Kepulauan Maluku



2016



**BADAN PUSAT STATISTIK**

# **DIREKTORI PERUSAHAAN KONSTRUKSI**

**Buku II : Pulau Jawa, Bali, Nusa Tenggara,  
dan Kepulauan Maluku**



**2016**

# **Direktori Perusahaan Konstruksi Buku II: Pulau Jawa, Bali, Nusa Tenggara, dan Kepulauan Maluku**

**2016**

**ISSN:** 2548-2718

**No. Publikasi:** 05340.1647

**Katalog:** 1305055

**Ukuran Buku:** 21,59 cm x 27,94 cm

**Jumlah Halaman:** xxvi + 482 halaman

**Naskah:**

Subdirektorat Statistik Konstruksi

**Gambar Kulit:**

Subdirektorat Publikasi dan Kompilasi Statistik

**Diterbitkan oleh:**

© Badan Pusat Statistik

**Dicetak oleh:**

Dilarang mengumumkan, mendistribusikan, mengomunikasikan, dan/atau menggandakan sebagian atau seluruh isi buku ini untuk tujuan komersial tanpa izin tertulis dari Badan Pusat Statistik

## KATA PENGANTAR

---

Direktori Perusahaan Konstruksi 2016 merupakan hasil pemutakhiran direktori perusahaan konstruksi melalui kegiatan Pengutipan Direktori Konstruksi dari SKPD (Satuan Kerja Perangkat Daerah) Tahun 2016. Informasi perusahaan meliputi: Nama, Alamat, Telepon, Faximile, E-mail, Kualifikasi Usaha, dan *Contact Person*. Pada publikasi ini direktori perusahaan yang dibuat hanya untuk perusahaan pelaksana konstruksi golongan usaha Menengah dan Besar, akan tetapi data untuk golongan usaha Perorangan dan Kecil juga ditampilkan dalam Tabel, Gambar dan Peta menurut Provinsi dan Kabupaten/Kota. Direktori ini digunakan sebagai kerangka sampel untuk Survei, Penelitian, dan Studi yang berkaitan dengan Perusahaan Konstruksi. Buku ini merupakan salah satu dari dwilogi publikasi yang diluncurkan serentak, yaitu :

Buku I : Pulau Sumatera, Kalimantan, Sulawesi, dan Papua

**Buku II : Pulau Jawa, Bali, Nusa Tenggara, dan Kepulauan Maluku**

Diharapkan Publikasi ini bermanfaat baik oleh perusahaan konstruksi yang bersangkutan maupun konsumen data yang memerlukan. Kami juga mengharapkan masukan para pengguna data dalam rangka perbaikan dan penyempurnaan publikasi tersebut di kemudian hari, sehingga dapat lebih bermanfaat bagi para pengguna.

Akhirnya, pada kesempatan ini kami mengucapkan terima kasih dan penghargaan kepada semua pihak yang terlibat pada pekerjaan lapang, pengolahan data, dan para Pimpinan Perusahaan Pelaksana Konstruksi yang telah membantu kelancaran pelaksanaan kegiatan tersebut sehingga publikasi ini dapat terwujud. Semoga di masa mendatang dapat diperoleh data yang akurat, lengkap, dan dapat dipercaya.

Jakarta, November 2016

Kepala Badan Pusat Statistik  
Republik Indonesia

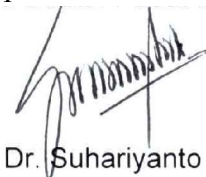

Dr. Suhariyanto

## **FOREWORD**

---

*Directory of Construction Establishments 2016 was the result of updating the previous directory by collecting other directories from local government department and several other sources. Establishment's information includes: Name, Address, Telephone, Facsimile, E-mail, Business Qualification, and Contact Person. In this publication the establishments directory created just for Medium and Large Contractors business qualification, but the data for Individual and Small-business classes are also shown in the Tables, Figures and Maps by Province and Regency/Municipality. This directory is used as the sample frame for the survey, research, and studies related to the Construction Establishments. This book is one of the dwilogi publication launched simultaneously, as follows:*

*Book I : The island of Sumatera, Kalimantan, Sulawesi, and Papua*

***Book II : The island of Jawa, Bali, Nusa Tenggara, and Kepulauan Maluku***

*Expected this publication is useful for both the respective construction establishments and consumers are concerned to the data. We also expect suggestion from data users in order to improve the publication in the future, so it can be more beneficial to its users.*

*Finally, we would like to express our gratitude to all parties, who have given contribution in collecting and processing data, and the Chief Executive Construction Establishments which has helped to these activities so that this publication can be realized. Hopefully in the future can be obtained the data are accurate, complete, and trustworthy.*

*Jakarta, November 2016*

*BPS - Statistics Indonesia,*

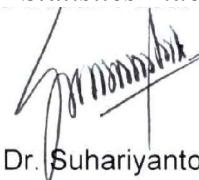

*Dr. Suhariyanto  
Chief Statistician*

## DAFTAR ISI

	<b>Halaman</b>
Kata pengantar/ <i>Foreword</i> .....	iii
Daftar Isi .....	v
Daftar Tabel .....	vi
Daftar Gambar .....	vii
Daftar Peta .....	viii
Pendahuluan .....	ix
A. Latar Belakang .....	ix
B. Tujuan .....	ix
C. Cakupan .....	x
D. Variabel yang dimutakhirkan .....	x
E. Metodologi .....	x
F. Konsep dan Definisi .....	xii
G. Penyajian Direktori .....	xvi
Ulasan .....	xvii
Direktori Perusahaan Konstruksi Provinsi DKI Jakarta .....	1
Direktori Perusahaan Konstruksi Provinsi Jawa Barat .....	241
Direktori Perusahaan Konstruksi Provinsi Jawa Tengah .....	295
Direktori Perusahaan Konstruksi Provinsi DI Yogyakarta .....	331
Direktori Perusahaan Konstruksi Provinsi Jawa Timur .....	341
Direktori Perusahaan Konstruksi Provinsi Banten .....	395
Direktori Perusahaan Konstruksi Provinsi Bali .....	417
Direktori Perusahaan Konstruksi Provinsi Nusa Tenggara Barat .....	431
Direktori Perusahaan Konstruksi Provinsi Nusa Tenggara Timur .....	441
Direktori Perusahaan Konstruksi Provinsi Maluku .....	457
Direktori Perusahaan Konstruksi Provinsi Maluku Utara .....	473

## DAFTAR TABEL

		Halaman
Tabel 1	Penggolongan Kualifikasi Usaha Jasa Pelaksana Konstruksi .....	xv
Tabel 2	Banyaknya Perusahaan/Usaha Konstruksi Indonesia menurut Skala Usaha dan Provinsi, 2016 .....	xx
Tabel 3	Banyaknya Perusahaan/Usaha Konstruksi Indonesia menurut Badan Usaha dan Provinsi, 2016 .....	xxvi
Tabel 4	Banyaknya Perusahaan/Usaha Konstruksi Provinsi DKI Jakarta menurut Skala Usaha, 2016 .....	2
Tabel 5	Banyaknya Perusahaan/Usaha Konstruksi Provinsi DKI Jakarta menurut Badan Usaha, 2016 .....	3
Tabel 6	Banyaknya Perusahaan/Usaha Konstruksi Provinsi Jawa Barat menurut Skala Usaha, 2016 .....	242
Tabel 7	Banyaknya Perusahaan/Usaha Konstruksi Provinsi Jawa Barat menurut Badan Usaha, 2016 .....	243
Tabel 8	Banyaknya Perusahaan/Usaha Konstruksi Provinsi Jawa Tengah menurut Skala Usaha, 2016 .....	296
Tabel 9	Banyaknya Perusahaan/Usaha Konstruksi Provinsi Jawa Tengah menurut Badan Usaha, 2016 .....	297
Tabel 10	Banyaknya Perusahaan/Usaha Konstruksi Provinsi DI Yogyakarta menurut Skala Usaha, 2016 .....	332
Tabel 11	Banyaknya Perusahaan/Usaha Konstruksi Provinsi DI Yogyakarta menurut Badan Usaha, 2016 .....	333
Tabel 12	Banyaknya Perusahaan/Usaha Konstruksi Provinsi Jawa Timur menurut Skala Usaha, 2016 .....	342
Tabel 13	Banyaknya Perusahaan/Usaha Konstruksi Provinsi Jawa Timur menurut Badan Usaha, 2016 .....	343
Tabel 14	Banyaknya Perusahaan/Usaha Konstruksi Provinsi Banten menurut Skala Usaha, 2016 .....	396
Tabel 15	Banyaknya Perusahaan/Usaha Konstruksi Provinsi Banten menurut Badan Usaha, 2016 .....	397
Tabel 16	Banyaknya Perusahaan/Usaha Konstruksi Provinsi Bali menurut Skala Usaha, 2016 .....	418
Tabel 17	Banyaknya Perusahaan/Usaha Konstruksi Provinsi Bali menurut Badan Usaha, 2016 .....	419
Tabel 18	Banyaknya Perusahaan/Usaha Konstruksi Provinsi Nusa Tenggara Barat menurut Skala Usaha, 2016 .....	432
Tabel 19	Banyaknya Perusahaan/Usaha Konstruksi Provinsi Nusa Tenggara Barat menurut Badan Usaha, 2016 .....	433
Tabel 20	Banyaknya Perusahaan/Usaha Konstruksi Provinsi Nusa Tenggara Timur menurut Skala Usaha, 2016 .....	442
Tabel 21	Banyaknya Perusahaan/Usaha Konstruksi Provinsi Nusa Tenggara Timur menurut Badan Usaha, 2016 .....	443
Tabel 22	Banyaknya Perusahaan/Usaha Konstruksi Provinsi Maluku menurut Skala Usaha, 2016 .....	458
Tabel 23	Banyaknya Perusahaan/Usaha Konstruksi Provinsi Maluku menurut Badan Usaha, 2016 .....	459
Tabel 24	Banyaknya Perusahaan/Usaha Konstruksi Provinsi Maluku Utara menurut Skala Usaha, 2016 .....	474
Tabel 25	Banyaknya Perusahaan/Usaha Konstruksi Provinsi Maluku Utara menurut Badan Usaha, 2016 .....	475

## DAFTAR GAMBAR

	<b>Halaman</b>
Gambar 1	Skema <i>Matching</i> Pengutipan Direktori Perusahaan Konstruksi 2016 (UDP Konstruksi 2016) ..... xi
Gambar 2	Banyaknya Perusahaan/Usaha Konstruksi Indonesia menurut Provinsi, 2016 ..... xx
Gambar 3	Banyaknya Perusahaan/Usaha Konstruksi Indonesia menurut Skala Usaha, 2016 ..... xix
Gambar 4	Banyaknya Perusahaan/Usaha Konstruksi Indonesia menurut Badan Usaha, 2016 ..... xxv
Gambar 5	Banyaknya Perusahaan/Usaha Konstruksi Provinsi DKI Jakarta menurut Skala Usaha, 2016 ..... 4
Gambar 6	Banyaknya Perusahaan/Usaha Konstruksi Provinsi DKI Jakarta menurut Badan Usaha, 2016 ..... 4
Gambar 7	Banyaknya Perusahaan/Usaha Konstruksi Provinsi Jawa Barat menurut Skala Usaha, 2016 ..... 244
Gambar 8	Banyaknya Perusahaan/Usaha Konstruksi Provinsi Jawa Barat menurut Badan Usaha, 2016 ..... 244
Gambar 9	Banyaknya Perusahaan/Usaha Konstruksi Provinsi Jawa Tengah menurut Skala Usaha, 2016 ..... 298
Gambar 10	Banyaknya Perusahaan/Usaha Konstruksi Provinsi Jawa Tengah menurut Badan Usaha, 2016 ..... 298
Gambar 11	Banyaknya Perusahaan/Usaha Konstruksi Provinsi DI Yogyakarta menurut Skala Usaha, 2016 ..... 334
Gambar 12	Banyaknya Perusahaan/Usaha Konstruksi Provinsi DI Yogyakarta menurut Badan Usaha, 2016 ..... 334
Gambar 13	Banyaknya Perusahaan/Usaha Konstruksi Provinsi Jawa Timur menurut Skala Usaha, 2016 ..... 344
Gambar 14	Banyaknya Perusahaan/Usaha Konstruksi Provinsi Jawa Timur menurut Badan Usaha, 2016 ..... 344
Gambar 15	Banyaknya Perusahaan/Usaha Konstruksi Provinsi Banten menurut Skala Usaha, 2016 ..... 398
Gambar 16	Banyaknya Perusahaan/Usaha Konstruksi Provinsi Banten menurut Badan Usaha, 2016 ..... 398
Gambar 17	Banyaknya Perusahaan/Usaha Konstruksi Provinsi Bali menurut Skala Usaha, 2016 ..... 420
Gambar 18	Banyaknya Perusahaan/Usaha Konstruksi Provinsi Bali menurut Badan Usaha, 2016 ..... 420
Gambar 19	Banyaknya Perusahaan/Usaha Konstruksi Provinsi Nusa Tenggara Barat menurut Skala Usaha, 2016 ..... 434
Gambar 20	Banyaknya Perusahaan/Usaha Konstruksi Provinsi Nusa Tenggara Barat menurut Badan Usaha, 2016 ..... 434
Gambar 21	Banyaknya Perusahaan/Usaha Konstruksi Provinsi Nusa Tenggara Timur menurut Skala Usaha, 2016 ..... 444
Gambar 22	Banyaknya Perusahaan/Usaha Konstruksi Provinsi Nusa Tenggara Timur menurut Badan Usaha, 2016 ..... 444
Gambar 23	Banyaknya Perusahaan/Usaha Konstruksi Provinsi Maluku menurut Skala Usaha, 2016 ..... 460
Gambar 24	Banyaknya Perusahaan/Usaha Konstruksi Provinsi Maluku menurut Badan Usaha, 2016 ..... 460
Gambar 25	Banyaknya Perusahaan/Usaha Konstruksi Provinsi Maluku Utara menurut Skala Usaha, 2016 ..... 476
Gambar 26	Banyaknya Perusahaan/Usaha Konstruksi Provinsi Maluku Utara menurut Badan Usaha, 2016 ..... 476



## DAFTAR PETA

	<b>Halaman</b>
Peta 1.1	Banyaknya Perusahaan/Usaha Konstruksi Indonesia menurut Provinsi, 2016 .... xvii
Peta 1.2	Banyaknya Usaha Konstruksi Perorangan Indonesia menurut Provinsi, 2016 ... xxi
Peta 1.3	Banyaknya Perusahaan Konstruksi Kecil Indonesia menurut Provinsi, 2016 ..... xxii
Peta 1.4	Banyaknya Perusahaan Konstruksi Menengah Indonesia menurut Provinsi, 2016 ..... xxiii
Peta 1.5	Banyaknya Perusahaan Konstruksi Besar Indonesia menurut Provinsi, 2016 ..... xxiv
Peta 2	Banyaknya Perusahaan/Usaha Konstruksi Provinsi DKI Jakarta menurut Kabupaten/Kota, 2016 ..... 1
Peta 3	Banyaknya Perusahaan/Usaha Konstruksi Provinsi Jawa Barat menurut Kabupaten/Kota, 2016 ..... 211
Peta 4	Banyaknya Perusahaan/Usaha Konstruksi Provinsi Jawa Tengah menurut Kabupaten/Kota, 2016 ..... 277
Peta 5	Banyaknya Perusahaan/Usaha Konstruksi Provinsi DI Yogyakarta menurut Kabupaten/Kota, 2016 ..... 321
Peta 6	Banyaknya Perusahaan/Usaha Konstruksi Provinsi Jawa Timur menurut Kabupaten/Kota, 2016 ..... 331
Peta 7	Banyaknya Perusahaan/Usaha Konstruksi Provinsi Banten menurut Kabupaten/Kota, 2016 ..... 391
Peta 8	Banyaknya Perusahaan/Usaha Konstruksi Provinsi Bali menurut Kabupaten/Kota, 2016 ..... 417
Peta 9	Banyaknya Perusahaan/Usaha Konstruksi Provinsi Nusa Tenggara Barat menurut Kabupaten/Kota, 2016 ..... 433
Peta 10	Banyaknya Perusahaan/Usaha Konstruksi Provinsi Nusa Tenggara Timur menurut Kabupaten/Kota, 2016 ..... 445
Peta 11	Banyaknya Perusahaan/Usaha Konstruksi Provinsi Maluku menurut Kabupaten/Kota, 2016 ..... 463
Peta 12	Banyaknya Perusahaan/Usaha Konstruksi Provinsi Maluku Utara menurut Kabupaten/Kota, 2016 ..... 479

# PENDAHULUAN

## A. Latar Belakang

Dalam pembangunan nasional, sektor konstruksi mempunyai peranan penting dan strategis mengingat sektor konstruksi memberikan kontribusi terhadap Produk Domestik Bruto sebesar 10,34% dan menyerap tenaga kerja sebesar 7,15% pada tahun 2015. Sektor konstruksi juga menghasilkan produk akhir berupa gedung, sipil atau bentuk fisik lainnya, baik berupa prasarana maupun sarana yang berfungsi mendukung pertumbuhan dan perkembangan berbagai bidang terutama bidang ekonomi, sosial, dan budaya dalam mewujudkan masyarakat adil dan makmur.

Untuk memonitor dan mengevaluasi perkembangan sektor konstruksi di Indonesia diperlukan data statistik yang aktual dan akurat serta berkesinambungan baik yang mencakup produk sektor konstruksi maupun keberadaan badan usaha jasa konstruksi sebagai penggerak sektor konstruksi. Sehingga dibutuhkan direktori perusahaan konstruksi yang lengkap sebagai kerangka sampel dalam pengambilan sampel berbagai survei konstruksi.

Sejak tahun 2009, Badan Pusat Statistik (BPS) melakukan kegiatan Updating Direktori Perusahaan/Usaha Konstruksi secara rutin yang dilaksanakan secara sampel di seluruh Indonesia. Pada tahun 2016 ini berhubung bertepatan dengan kegiatan Listing Sensus Ekonomi 2016 (SE2016), maka kegiatan Updating Direktori Perusahaan/Usaha Konstruksi hanya mencakup kegiatan Pengutipan Direktori Perusahaan Konstruksi dari SKPD (Satuan Kerja Perangkat Daerah) saja.

## B. Tujuan

Secara garis besar, tujuan dari Pengutipan Direktori Perusahaan Konstruksi adalah:

- a. Membentuk Kerangka Sampel Perusahaan/Usaha Konstruksi yang *up-to-date*, yang digunakan untuk pengambilan sampel Survei Perusahaan Konstruksi Tahunan

(SKTH), Survei Perusahaan Konstruksi Triwulanan (SKTR), dan Survei Usaha Konstruksi Perorangan (SKP).

- b. Mendapatkan informasi perusahaan tentang Badan Usaha, Kualifikasi Usaha, Bidang Pekerjaan Utama, Jenis Bangunan Usaha, Banyaknya Pekerja Tetap dan *Contact Person*.

### **C. Cakupan**

Cakupan kegiatan Pengutipan Direktori Perusahaan Konstruksi ini adalah perusahaan direktori konstruksi yang dikumpulkan dari SKPD kabupaten/kota di seluruh Indonesia yang meliputi usaha kecil, menengah dan besar serta non kualifikasi. Jumlah target sampel terpilih sebanyak 531 kabupaten/kota dengan 5 SKPD yang dikunjungi.

### **D. Variabel data yang dimutakhirkan**

Jenis format data direktori perusahaan konstruksi yang digunakan untuk pelaksanaan matching dengan hasil Pengutipan Direktori Perusahaan Konstruksi dari SKPD adalah file excell yang berisi variabel:

- a. Keterangan Umum Usaha
- b. Kondisi Usaha
- c. Kualifikasi Usaha
- d. Badan Usaha
- e. Keterangan tentang *Contact Person*

### **E. Metodologi**

Dalam pelaksanaan Pengutipan Direktori Perusahaan Konstruksi ini, BPS mengirimkan Kerangka Sampel Direktori Perusahaan Konstruksi kondisi 2015. Kemudian BPS Provinsi, BPS Kabupaten/Kota melakukan pengutipan direktori perusahaan Konstruksi masing-masing untuk 5 (lima) instansi terkait (dalam hal ini tidak ditentukan kelima instansi hanya disesuaikan dengan kondisi daerahnya seperti Bappeda, Dinas Pekerjaan Umum, Lembaga Pengembangan Jasa Konstruksi Daerah (LPJKD), Gapensi, AKLI, Gapeksindo, dll). Hasil dari kelima instansi dan dari BPS kemudian dilakukan *matching* untuk menentukan

gabungan perusahaan konstruksi yang berdomisili di daerah bersangkutan, sehingga dapat ditentukan nama-nama perusahaan baru, tutup, pindah alamat dan bukan konstruksi.

**Gambar 1.** Skema *Matching* Pengutipan Direktori

Perusahaan Konstruksi dari SKPD dan *Sampling Frame* Konstruksi 2015

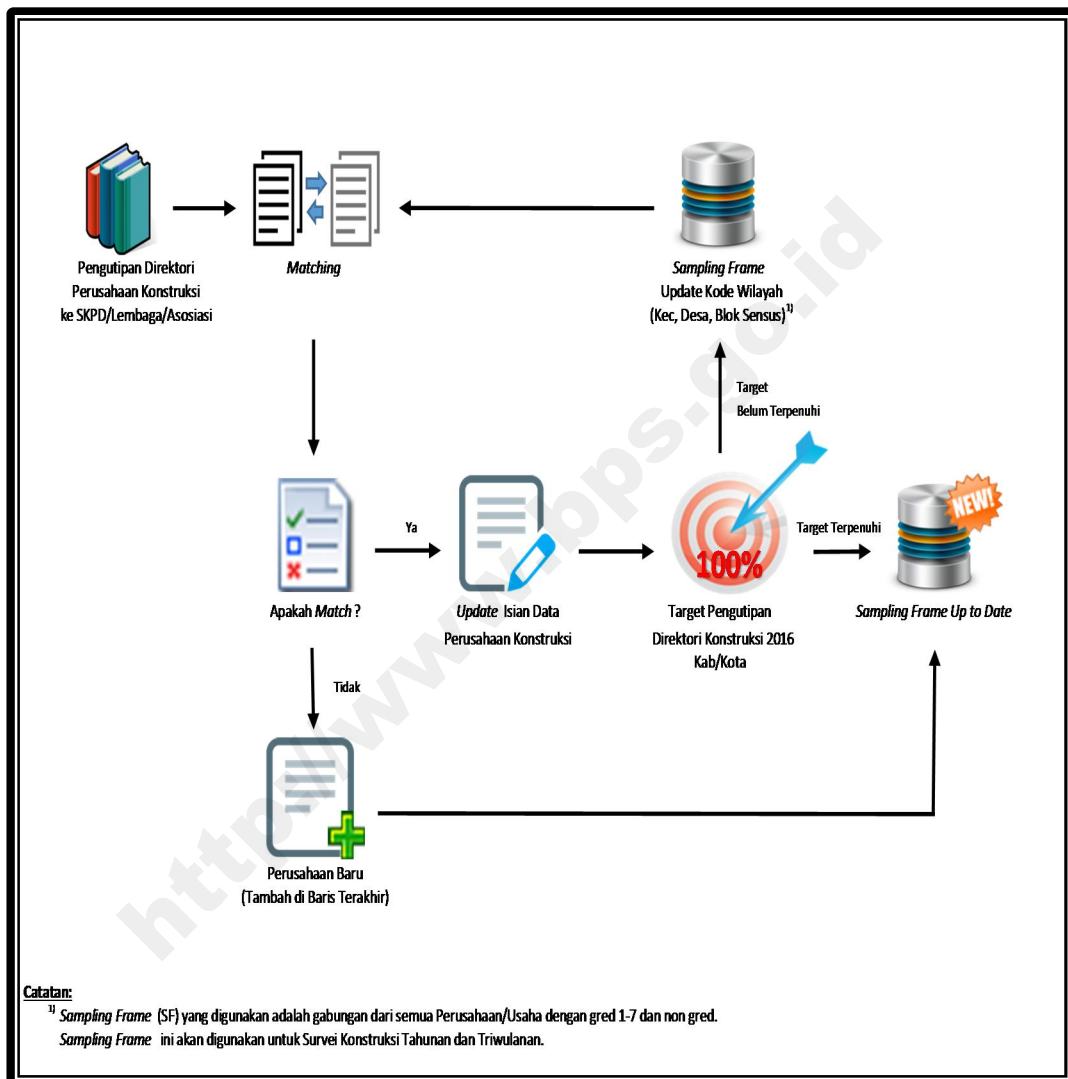

### Catatan:

1) *Sampling Frame* (SF) yang digunakan adalah gabungan dari semua Perusahaan/Usaha kualifikasi K1-B2 dan non kualifikasi.

2) KIP baru terdiri dari :

1	2	3	4	5	6	7	8	9	10
<input type="text" value="F"/>	<input type="text"/>	<input type="text"/>	<input type="text"/>	<input type="text"/>	<input type="text"/>	<input type="text"/>	<input type="text"/>	<input type="text"/>	<input type="text"/>
Kategori	Kode Provinsi		Kode Kab/Kota		Skala Usaha	No Urut di Kab/Kota			

Skala Usaha :

1. Orang/perseorangan : Perorangan
2. Kecil : Kecil 1 s.d Kecil 3 (K1-K3)
3. Menengah : Menengah 1 s.d Menengah 2 (M1-M2)
4. Besar : Besar 1 s.d Besar 2 (B1-B2)
5. Non kualifikasi : Non-Kualifikasi (NK)

## **F. Konsep dan Definisi**

### **1. Konstruksi**

Konstruksi adalah suatu kegiatan yang hasil akhirnya berupa bangunan/konstruksi yang menyatu dengan lahan tempat kedudukannya. Hasil kegiatan antara lain: gedung, jalan, jembatan, rel dan jembatan kereta api, terowongan, bangunan air dan drainase, bangunan sanitasi, bandara, jaringan listrik dan telekomunikasi, dan lain-lain.

### **2. Perusahaan**

Perusahaan adalah suatu badan yang melakukan kegiatan ekonomi, bertujuan menghasilkan barang/jasa, terletak di suatu bangunan fisik pada lokasi tertentu, dan mempunyai catatan administrasi tersendiri. Badan usaha perusahaan konstruksi dapat berbentuk PT(Persero), NV/PT, CV, Firma, Koperasi, dan lainnya.

### **3. Bentuk badan usaha/badan hukum/perijinan**

**Badan usaha** adalah kesatuan yuridis (hukum), teknis, dan ekonomi yang bertujuan mencari laba atau keuntungan.

**Badan hukum** adalah bentuk pengesahan suatu perusahaan pada waktu pendirian yang dilakukan oleh instansi pemerintah (departemen terkait) yang diperkuat dengan bukti tertulis atau akte.

**Badan usaha yang disebut Badan Hukum:** Usaha yang modalnya dipisahkan, seperti: Perseroan Terbatas (PT), Koperasi, dan Yayasan.

**Badan usaha yang disebut Bukan Badan Hukum:** Usaha yang modalnya tidak dipisah, seperti: CV, Fa (Firma), dan Perorangan.

#### 4. Status Badan Usaha/Badan Hukum:

##### A. Badan usaha yang disebut Badan Hukum

- i. **Perseroan Terbatas (PT):** Perusahaan yang berstatus badan hukum, didirikan dengan modal yang terbagi dalam saham-saham dan pemegang saham bertanggung jawab terbatas pada nilai nominal saham yang dimiliki. Dalam menjalankan kegiatannya pemegang saham ikut serta berperan tergantung besar kecilnya jumlah saham yang dimiliki, atau berdasarkan perjanjian antar pemegang saham.
- ii. **Koperasi :** Organisasi ekonomi rakyat yang berwatak sosial, beranggotakan orang-orang atau badan-badan hukum koperasi yang merupakan tata susunan ekonomi sebagai usaha bersama atas azas kekeluargaan.
- iii. **Yayasan:** Suatu badan hukum dengan kekayaan yang dipisahkan. Tujuan pendiriannya dititikberatkan pada usaha-usaha sosial dan bukan untuk mencari keuntungan.

##### B. Badan Usaha yang disebut Bukan Badan Hukum

- i. **Perseroan Komanditer/*Commanditair Venootschap* (CV):** Perusahaan yang memiliki 2 (dua) pemodal atau lebih yang terdiri dari sekutu aktif dan sekutu pasif.  
Sekutu aktif adalah sekutu yang bertanggung jawab memberikan modal (uang) dan tenaganya untuk kelangsungan perusahaan. Sedangkan sekutu pasif hanya menyetorkan modalnya saja.
- ii. **Firma:** Perusahaan yang memiliki 2 (dua) pemodal atau lebih yang masing-masing merupakan sekutu aktif. Para sekutu harus menyerahkan kekayaannya sesuai yang tertera di akta pendirian.
- iii. **Perseorangan :** Suatu kegiatan usaha yang ditangani secara perorangan ataupun lebih tanpa bentuk badan hukum/usaha.

**Ijin khusus dari Instansi terkait:** Ijin yang dikeluarkan oleh departemen/instansi yang membina, baik dinas tingkat provinsi maupun dinas tingkat kabupaten/kota kepada perusahaan/usaha untuk melakukan kegiatan usaha.

**Lainnya** adalah semua bentuk badan hukum perusahaan yang belum termasuk pada butir.

## **5. Kualifikasi Perusahaan**

Kualifikasi Perusahaan adalah penggolongan perusahaan konstruksi menurut tingkat/kedalaman kompetensi kemampuan usaha, yang selanjutnya dibagi menurut kemampuan melaksanakan pekerjaan berdasarkan kriteria risiko, dan/atau kriteria penggunaan teknologi, dan/atau kriteria besaran biaya.

Penggolongan kualifikasi perusahaan ini dapat dibagi menjadi 8 (delapan) jenjang kompetensi, yaitu:

- a. Perseorangan : Usaha orang perseorangan mempunyai batas nilai satu pekerjaan 0 s.d. Rp.300 juta.
- b. Kecil 1 (K1) : Mempunyai batas nilai satu pekerjaan maksimum 0 s.d. Rp. 1 Miliar.
- c. Kecil 2 (K2) : Mempunyai batas nilai satu pekerjaan maksimum 0 s.d. Rp. 1.75 Miliar.
- d. Kecil 3 (K3) : Mempunyai batas nilai satu pekerjaan maksimum 0 s.d. Rp 2.5 Miliar.
- e. Menengah 1 (M1) : Mempunyai batas nilai satu pekerjaan maksimum 0 s.d. Rp. 10 Miliar.
- f. Menengah 2 (M2) : Mempunyai batas nilai satu pekerjaan maksimum 0 s.d. Rp. 50 Miliar.
- g. Besar 1 (B1) : Mempunyai batas nilai satu pekerjaan maksimum 0 s.d. Rp. 250 Miliar.
- h. Besar 2 (B2) : Mempunyai batas nilai satu pekerjaan maksimum 0 s.d. tidak terbatas.

**Tabel 1.** Penggolongan Kualifikasi Usaha Jasa Pelaksana Konstruksi

<b>Peraturan No. 10 Th. 2014 Lembaga Pengembangan Jasa Konstruksi</b>			
<b>No</b>	<b>Golongan Usaha</b>	<b>Kualifikasi</b>	<b>Batas Nilai Satu Pekerjaan</b>
1.	Perorangan	Perorangan	s.d. 300 Juta
2.	Kecil	K1	s.d. 1 Milyar
		K2	s.d. 1,75 Milyar
		K3	s.d. 2,5 Milyar
3.	Menengah	M1	s.d. 10 Milyar
		M2	s.d. 50 Milyar
4.	Besar	B1	s.d. 250 Milyar
		B2	s.d. Tak Terbatas
5.	Non Kualifikasi	Tidak mendaftar ke LPJKN/sudah expired	

**Keterangan:**

**Non Kualifikasi**

Golongan Usaha Non kualifikasi adalah perusahaan konstruksi berbadan hukum (CV, Firma, PT) yang tidak pernah melakukan sertifikasi badan usaha (SBU) ke LPJKN (Lembaga Pembinaan Jasa Konstruksi Nasional) atau sertifikasi badan usahanya dinyatakan sudah tidak berlaku lagi oleh LPJKN (expired).

Masa berlaku SBU berdasarkan UU LPJKN No. 2 Tahun 2011 adalah sbb:

Untuk perusahaan yang sudah menjadi anggota asosiasi konstruksi hingga 2 tahun dan setelah itu wajib mendaftarkan kembali ke LPJKN. Sedang perusahaan baru dan belum menjadi anggota asosiasi konstruksi SBU berlaku 1 tahun dan setelahnya wajib mendaftar kembali ke LPJKN.

Apabila ketemu Non Kualifikasi maka untuk badan hukum CV ke Kualifikasi Usaha K1; Badan hukum PT ke Kualifikasi Usaha M1.



## **G. Penyajian Direktori**

Perusahaan/usaha konstruksi yang disajikan dalam publikasi ini hanya perusahaan konstruksi yang mempunyai kualifikasi usaha Menengah dan Besar yang berjumlah 20.836 perusahaan di seluruh Indonesia dengan pembagian publikasi sebagai berikut :

a. Buku I : Pulau Sumatera, Kalimantan, Sulawesi dan Papua

Terdiri dari Provinsi: Aceh, Sumatera Utara, Sumatera Barat, Riau, Jambi, Sumatera Selatan, Bengkulu, Lampung, Kepulauan Bangka Belitung, Kepulauan Riau, Kalimantan Barat, Kalimantan Tengah, Kalimantan Selatan, Kalimantan Timur, Kalimantan Utara, Sulawesi Utara, Sulawesi Tengah, Sulawesi Selatan, Sulawesi Tenggara, Gorontalo, Sulawesi Barat, Papua Barat dan Papua dengan jumlah perusahaan sebanyak : 10.242 perusahaan.

b. Buku II: Pulau Jawa, Bali, Nusa Tenggara dan Kepulauan Maluku

Terdiri dari Provinsi: D.K.I. Jakarta, Jawa Barat, Jawa Tengah, D.I. Yogyakarta, Jawa Timur, Banten, Bali, Nusa Tenggara Barat, Nusa Tenggara Timur, Maluku dan Maluku Utara, dengan jumlah perusahaan sebanyak: 10.594 perusahaan.

## ULASAN

Jumlah perusahaan/usaha konstruksi di Indonesia yang terdapat dalam Kerangka Sampel (*Sampling Frame*) Survei Perusahaan/Usaha Konstruksi Tahun 2016 adalah sebesar 297.573 perusahaan. Peta Persebaran Perusahaan/Usaha Konstruksi di seluruh wilayah Indonesia Tahun 2016 ditunjukkan pada Peta 1.1.

**Peta 1.1.** Banyaknya Perusahaan/Usaha Konstruksi Indonesia menurut Provinsi, 2016

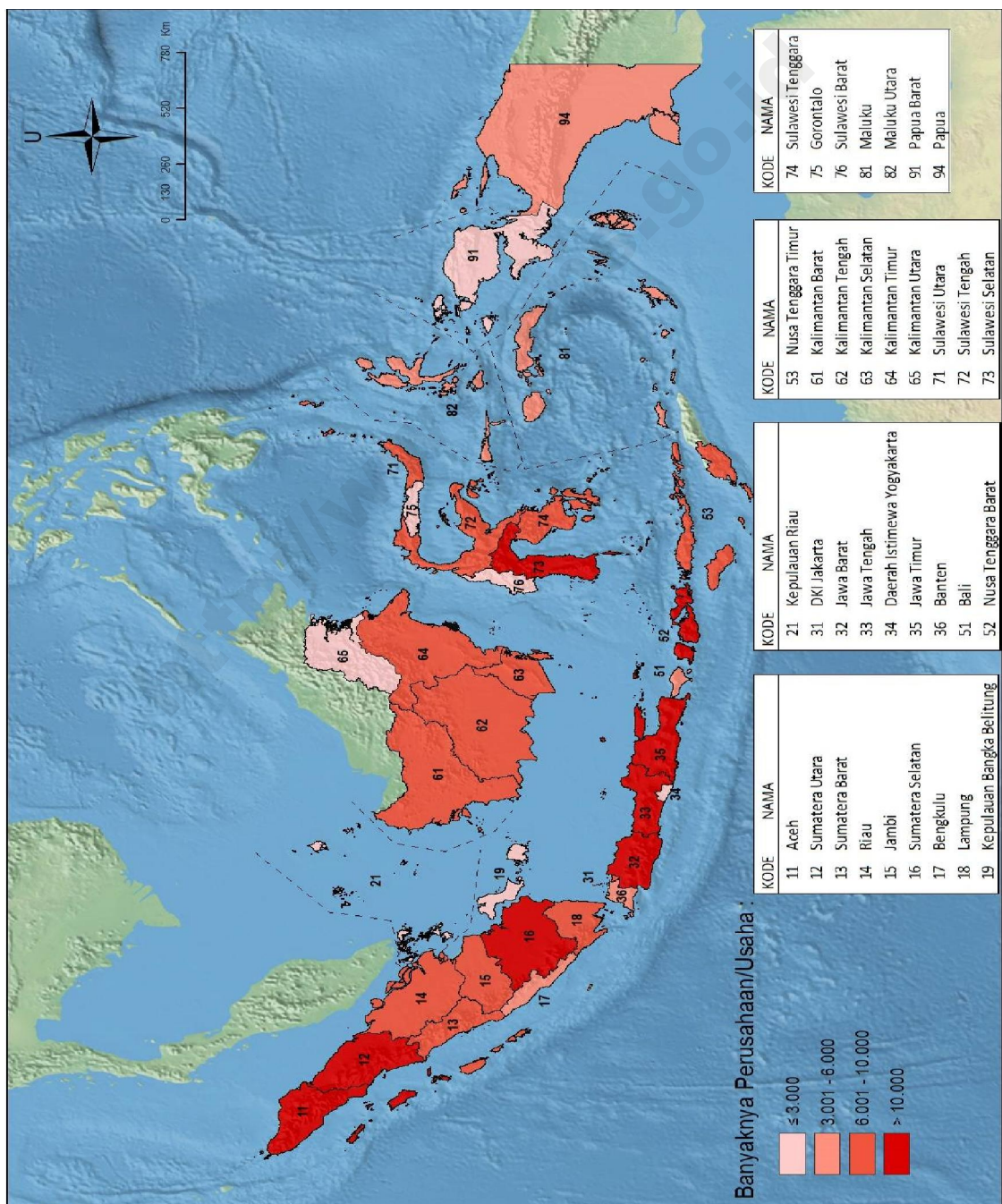

Provinsi yang mempunyai jumlah perusahaan/usaha konstruksi kurang dari 5.000 perusahaan/usaha ada sebanyak 11 (sebelas) provinsi, yaitu: Provinsi Bengkulu, Kepulauan Bangka Belitung, Kepulauan Riau, D.I. Yogyakarta, Kalimantan Utara, Gorontalo, Sulawesi Barat, Maluku, Maluku Utara, Papua Barat, dan Papua. Sedangkan provinsi yang mempunyai jumlah perusahaan/usaha konstruksi antara 5.000 hingga 10.000 perusahaan/usaha ada sebanyak 14 (empat belas) provinsi, yaitu: Provinsi Sumatera Barat, Riau, Jambi, Lampung, D.K.I. Jakarta, Banten, Bali, Nusa Tenggara Timur, Kalimantan Barat, Kalimantan Tengah, Kalimantan Timur, Sulawesi Utara, Sulawesi Tengah, dan Sulawesi Tenggara. Provinsi yang mempunyai jumlah perusahaan/usaha konstruksi antara 10.000 hingga 15.000 perusahaan/usaha ada sebanyak 4 (empat) provinsi, yaitu: Provinsi Aceh, Sumatera Utara, Sumatera Selatan dan Kalimantan Selatan. Sedangkan provinsi yang mempunyai perusahaan/usaha konstruksi lebih besar dari 15.000 perusahaan/usaha ada sebanyak 5 (lima) provinsi, yaitu: Provinsi Jawa Barat, Jawa Tengah, Jawa Timur, Nusa Tenggara Barat, dan Sulawesi Selatan. Provinsi yang mempunyai perusahaan/usaha konstruksi paling sedikit adalah Provinsi Kalimantan Utara, yaitu hanya sebesar 2.289 perusahaan. Sedangkan provinsi yang mempunyai perusahaan/usaha konstruksi paling banyak adalah Provinsi Jawa Timur dengan jumlah perusahaan/usaha sebesar 34.131 perusahaan.

**Gambar 2.** Banyaknya Perusahaan/Usaha Konstruksi Indonesia menurut Provinsi, 2016

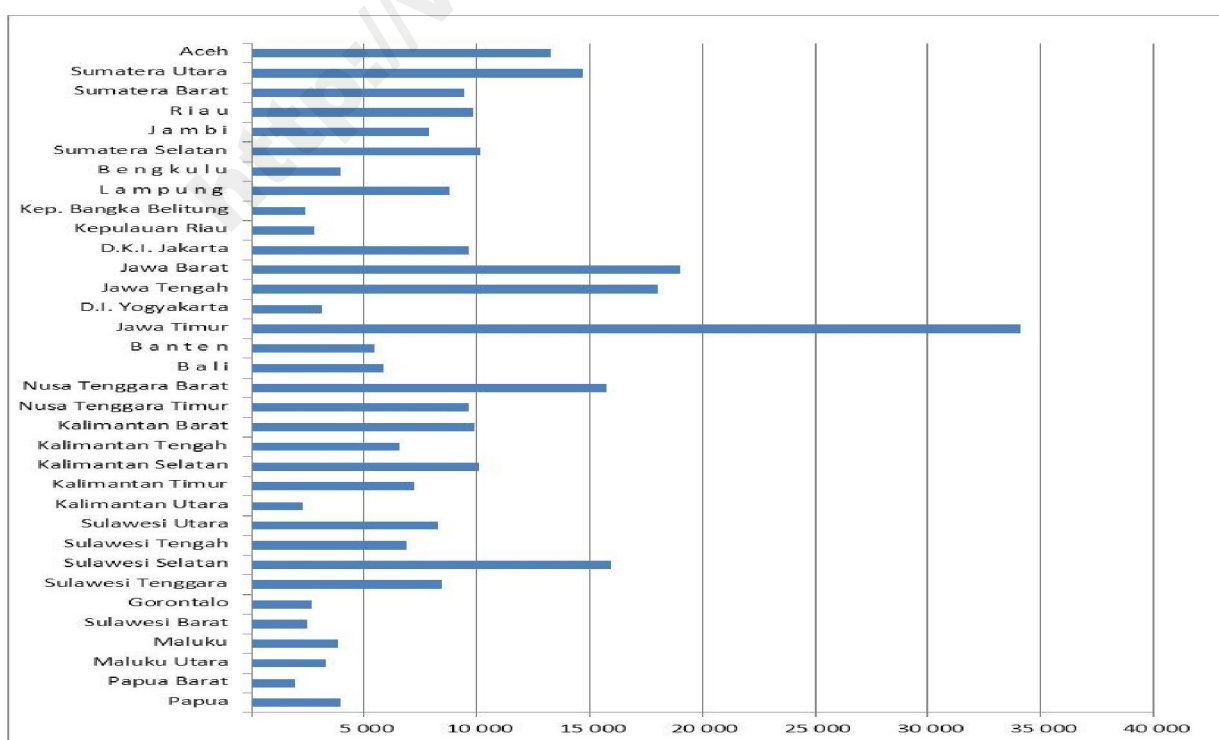

Ditinjau dari skala usahanya, perusahaan/usaha konstruksi Indonesia mayoritas berskala Perorangan yaitu sebesar 52,28% dengan jumlah 155.574 usaha dan skala Kecil sebesar 39,84% dengan jumlah 118.562 perusahaan. Sedangkan yang paling sedikit adalah Perusahaan/Usaha Non Kualifikasi ada sebanyak 192 perusahaan/usaha.

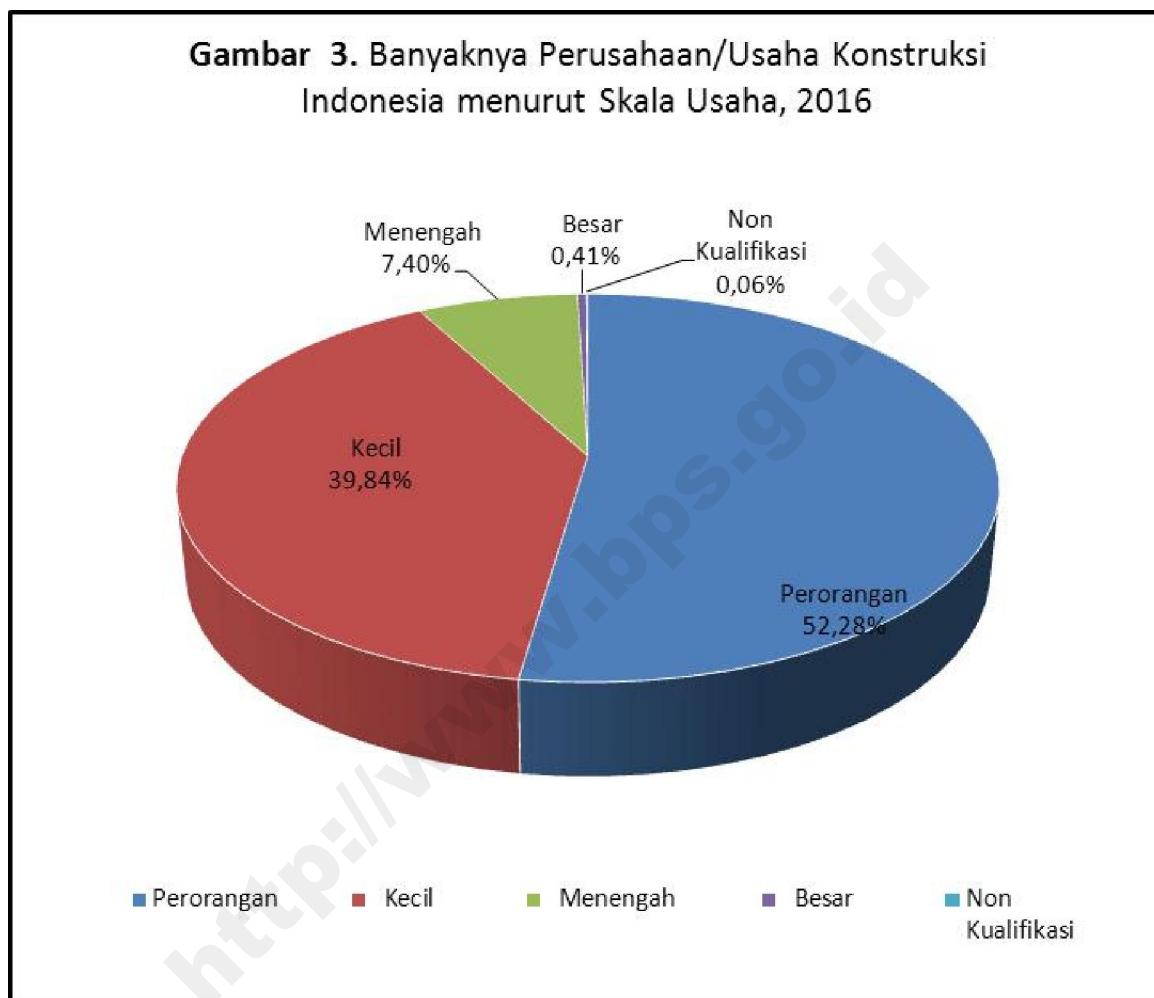

**Tabel 2** Banyaknya Perusahaan/Usaha Konstruksi Indonesia menurut Skala Usaha dan Provinsi, 2016

Provinsi	Perorangan	Kecil	Menengah	Besar	Non Kualifikasi	Jumlah
(1)	(2)	(3)	(4)	(5)	(6)	(7)
11 Aceh	7 425	4 931	908	14	4	13 282
12 Sumatera Utara	7 382	6 562	741	25	1	14 711
13 Sumatera Barat	4 771	4 338	327	12	13	9 461
14 R i a u	3 310	5 357	1 128	42	6	9 843
15 J a m b i	4 891	2 597	344	12	-	7 844
16 Sumatera Selatan	6 570	2 773	761	26	-	10 130
17 B e n g k u l u	2 714	1 160	99	2	-	3 975
18 L a m p u n g	6 243	2 263	292	10	1	8 809
19 Kep. Bangka Belitung	1 285	1 013	71	3	4	2 376
21 Kepulauan Riau	1 039	1 165	583	8	1	2 796
31 D.K.I. Jakarta	1 794	1 255	5 880	689	-	9 618
32 Jawa Barat	8 419	8 895	1 604	61	-	18 979
33 Jawa Tengah	7 990	9 116	904	27	3	18 040
34 D.I. Yogyakarta	2 115	871	127	3	3	3 119
35 Jawa Timur	16 789	15 781	1 479	58	24	34 131
36 B a n t e n	2 997	1 907	542	8	1	5 455
51 B a l i	3 842	1 714	267	6	-	5 829
52 Nusa Tenggara Barat	13 120	2 420	182	7	-	15 729
53 Nusa Tenggara Timur	4 695	4 585	369	2	3	9 654
61 Kalimantan Barat	4 226	5 083	555	11	3	9 878
62 Kalimantan Tengah	4 685	1 621	223	9	-	6 538
63 Kalimantan Selatan	6 591	3 132	355	6	1	10 085
64 Kalimantan Timur	2 026	4 034	1 026	62	102	7 250
65 Kalimantan Utara	707	1 330	237	15	-	2 289
71 Sulawesi Utara	5 596	2 325	356	12	1	8 290
72 Sulawesi Tengah	4 039	2 628	223	2	11	6 903
73 Sulawesi Selatan	8 571	6 703	636	23	3	15 936
74 Sulawesi Tenggara	4 960	3 128	343	8	1	8 440
75 Gorontalo	1 418	1 100	119	2	-	2 639
76 Sulawesi Barat	1 027	1 408	48	2	-	2 485
81 Maluku	1 600	1 849	352	8	-	3 809
82 Maluku Utara	1 207	1 888	185	7	1	3 288
91 Papua Barat	595	1 143	217	21	1	1 977
94 Papua	935	2 487	536	23	4	3 985
<b>INDONESIA</b>	<b>155 574</b>	<b>118 562</b>	<b>22 019</b>	<b>1 226</b>	<b>192</b>	<b>297 573</b>

**Peta 1.2. Banyaknya Usaha Konstruksi Perorangan Indonesia menurut Provinsi, 2016**

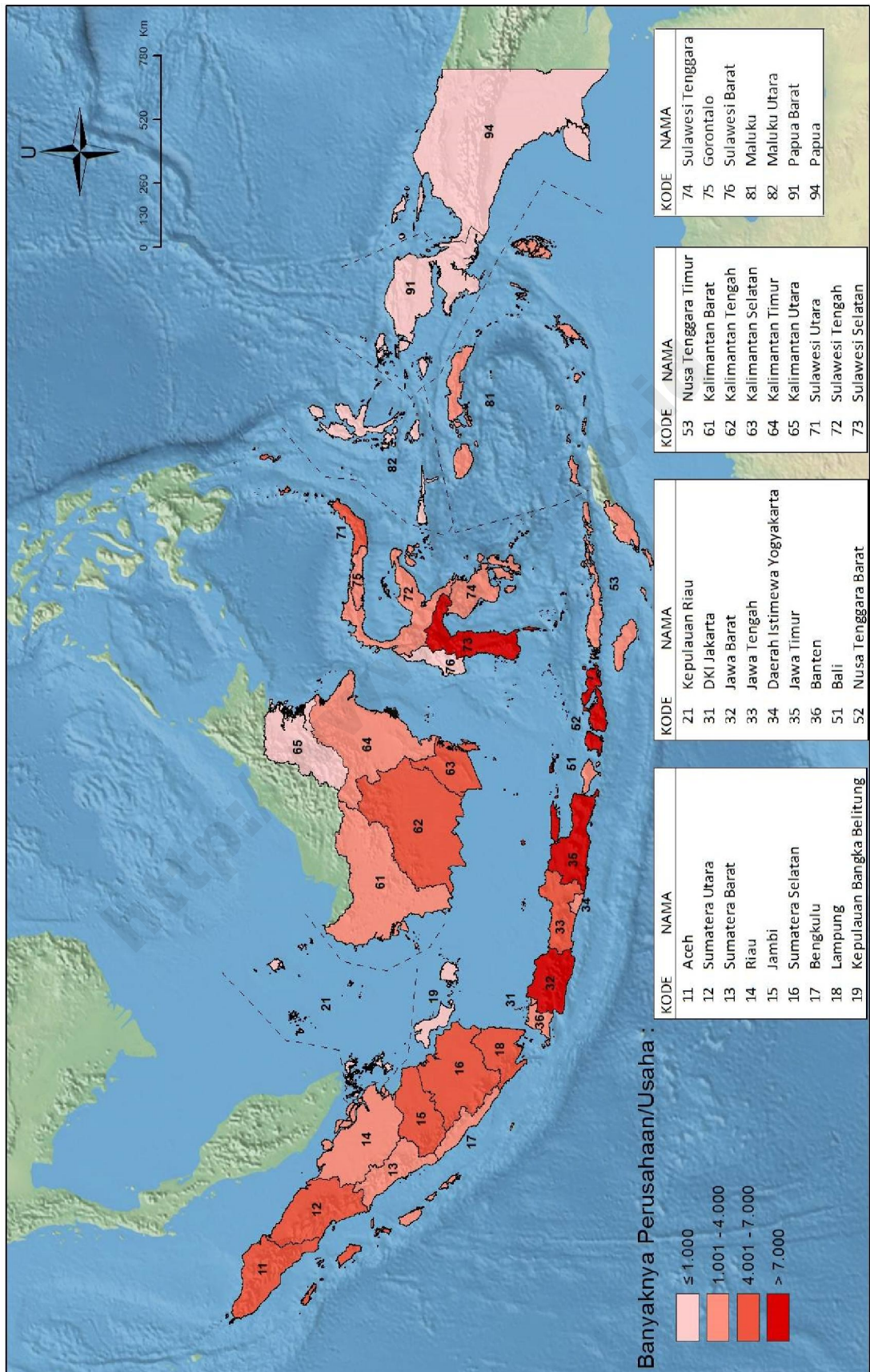

**Peta 1.3.** Banyaknya Perusahaan Konstruksi Kecil Indonesia menurut Provinsi, 2016

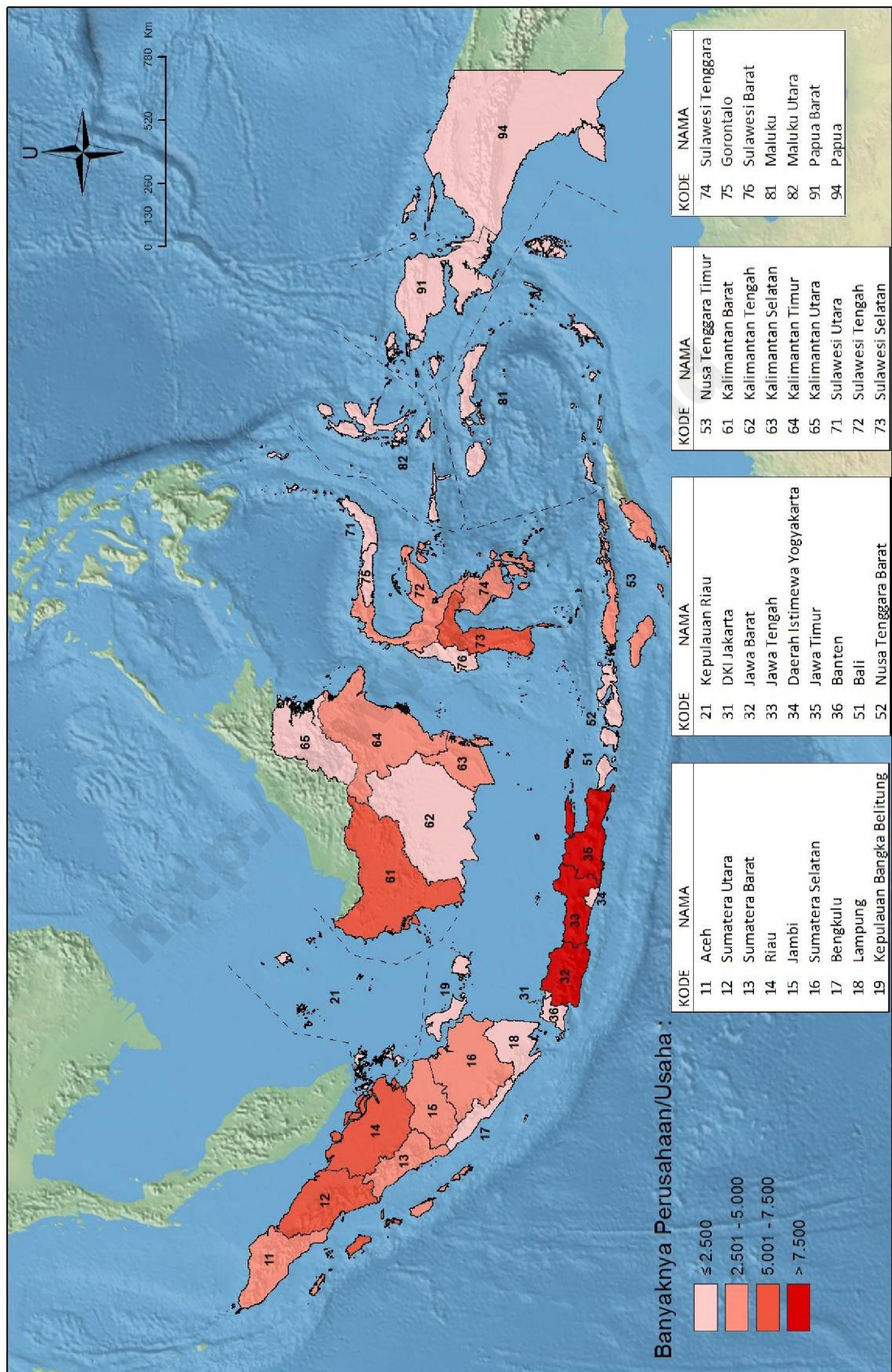

**Peta 1.4.** Banyaknya Perusahaan Konstruksi Menengah Indonesia menurut Provinsi, 2016

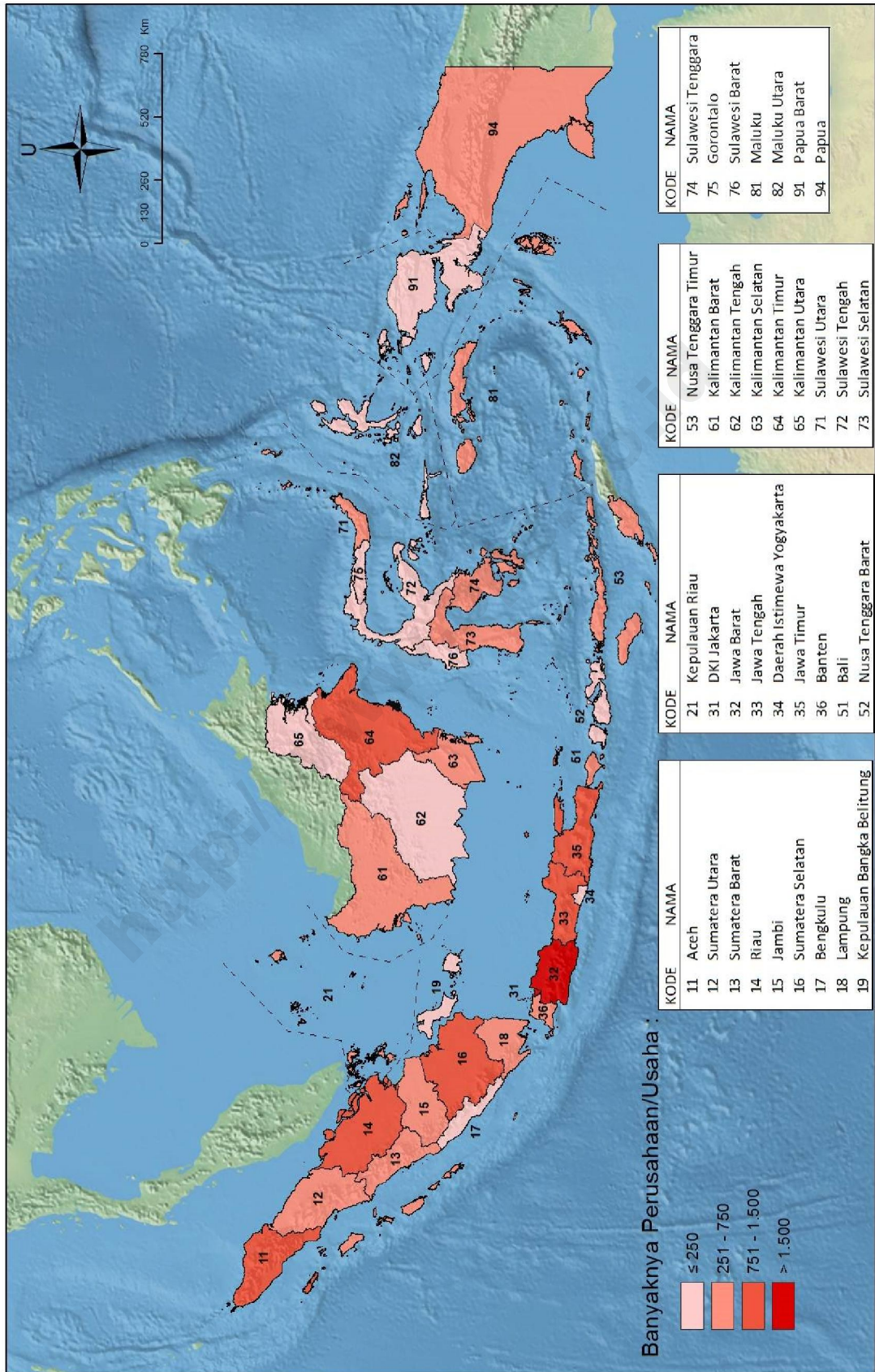



**Peta 1.5.** Banyaknya Perusahaan Konstruksi Besar Indonesia menurut Provinsi, 2016

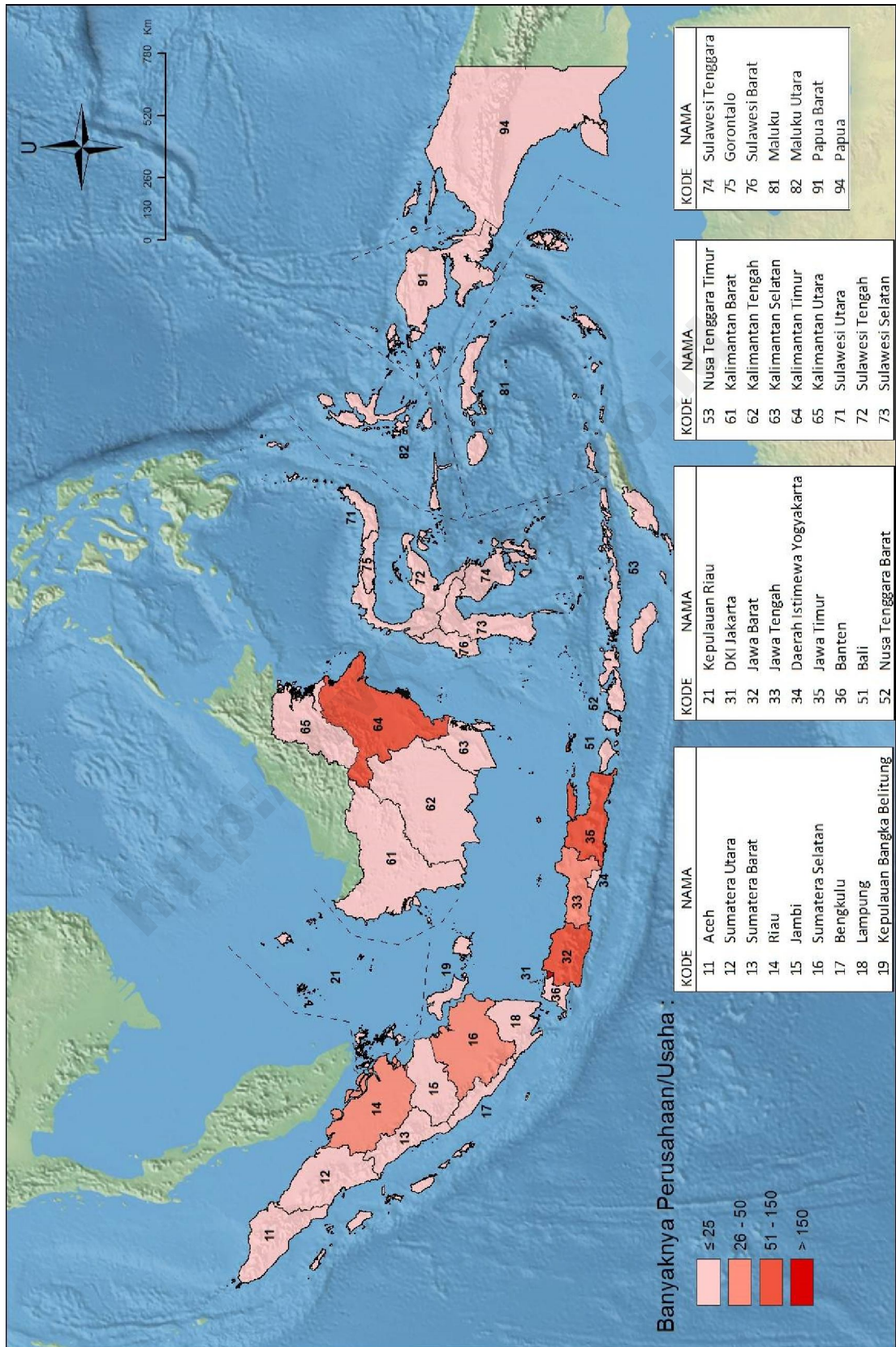

Sedangkan dari bentuk badan usahanya, perusahaan/usaha konstruksi Indonesia sebagian besar berbadan usaha Perorangan yaitu sebesar 52,28% selanjutnya berbentuk CV sebesar 39,47%, dan PT/Persero sebesar 7,81%.

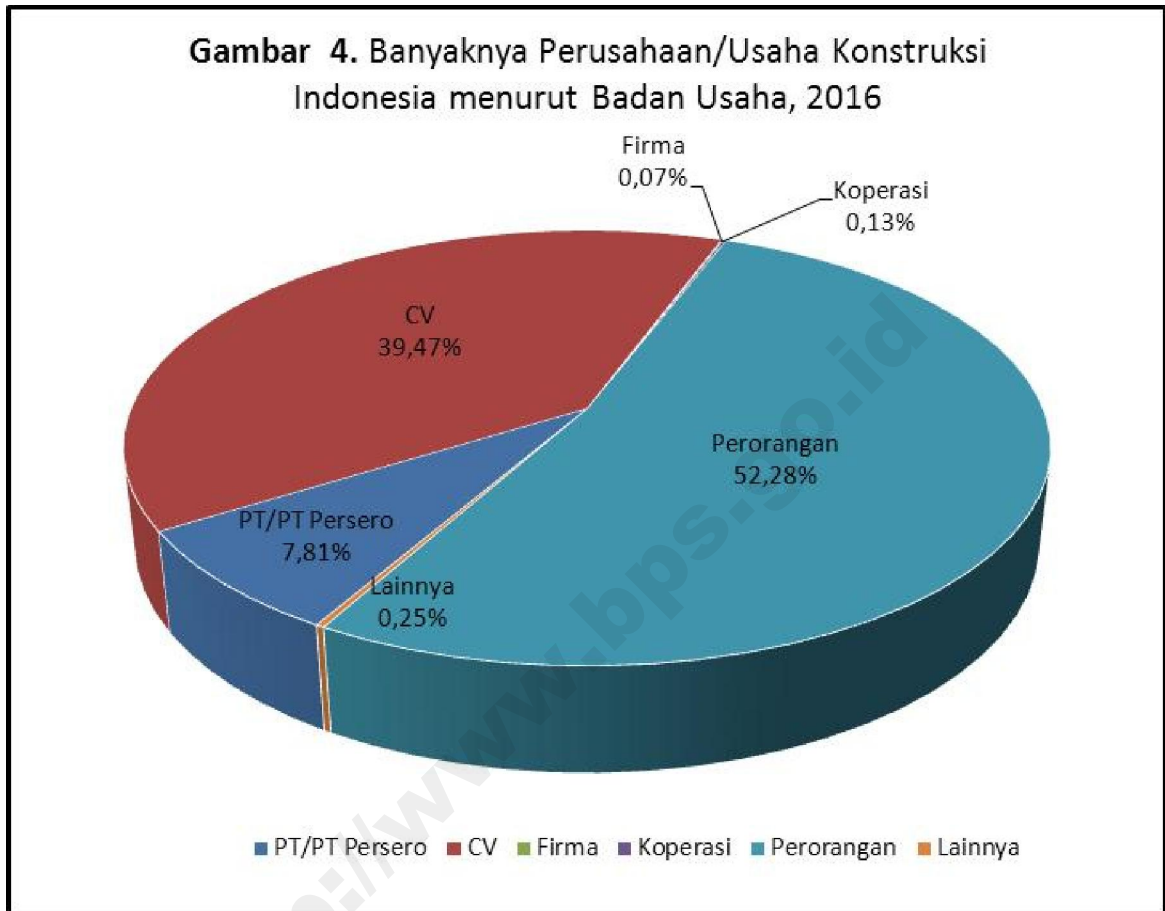

**Tabel 3** Banyaknya Perusahaan/Usaha Konstruksi Indonesia menurut Badan Usaha dan Provinsi, 2016

Provinsi	PT/PT Persero	CV	Firma	Koperasi	Perorangan	Lainnya	Jumlah
(1)	(2)	(3)	(4)	(5)	(6)	(7)	(8)
11 Aceh	922	4 886	3	38	7 425	8	13 282
12 Sumatera Utara	766	6 214	23	23	7 382	303	14 711
13 Sumatera Barat	339	4 338	4	8	4 771	1	9 461
14 R i a u	1 170	5 321	5	37	3 310	-	9 843
15 J a m b i	356	2 592	2	3	4 891	-	7 844
16 Sumatera Selatan	787	2 756	2	10	6 570	5	10 130
17 B e n g k u l u	101	1 159	1	-	2 714	-	3 975
18 L a m p u n g	302	2 263	-	1	6 243	-	8 809
19 Kep. Bangka Belitung	74	976	4	5	1 285	32	2 376
21 Kepulauan Riau	592	1 146	4	15	1 039	-	2 796
31 D.K.I. Jakarta	6 569	1 239	-	16	1 794	-	9 618
32 Jawa Barat	1 665	8 841	15	37	8 419	2	18 979
33 Jawa Tengah	932	9 083	7	16	7 990	12	18 040
34 D.I. Yogyakarta	130	589	2	2	2 115	281	3 119
35 Jawa Timur	1 537	15 779	5	19	16 789	2	34 131
36 B a n t e n	551	1 897	1	8	2 997	1	5 455
51 B a l i	273	1 689	11	9	3 842	5	5 829
52 Nusa Tenggara Barat	189	2 392	22	1	13 120	5	15 729
53 Nusa Tenggara Timur	371	4 569	15	2	4 695	2	9 654
61 Kalimantan Barat	566	5 015	1	37	4 226	33	9 878
62 Kalimantan Tengah	232	1 618	-	2	4 685	1	6 538
63 Kalimantan Selatan	361	3 126	1	4	6 591	2	10 085
64 Kalimantan Timur	1 088	4 108	1	26	2 026	1	7 250
65 Kalimantan Utara	252	1 316	1	12	707	1	2 289
71 Sulawesi Utara	368	2 310	-	7	5 596	9	8 290
72 Sulawesi Tengah	225	2 635	-	2	4 039	2	6 903
73 Sulawesi Selatan	659	6 693	2	5	8 571	6	15 936
74 Sulawesi Tenggara	352	3 103	2	4	4 960	19	8 440
75 Gorontalo	121	1 099	1	-	1 418	-	2 639
76 Sulawesi Barat	50	1 407	-	1	1 027	-	2 485
81 Maluku	360	1 776	61	10	1 600	2	3 809
82 Maluku Utara	192	1 876	3	10	1 207	-	3 288
91 Papua Barat	238	1 142	1	1	595	-	1 977
94 Papua	559	2 488	2	1	935	-	3 985
<b>INDONESIA</b>	<b>23 249</b>	<b>117 441</b>	<b>202</b>	<b>372</b>	<b>155 574</b>	<b>735</b>	<b>297 573</b>

# DIREKTORI PERUSAHAAN KONSTRUKSI PROVINSI DKI JAKARTA

**Peta 2.** Banyaknya Perusahaan/Usaha Konstruksi  
Provinsi DKI Jakarta menurut Kabupaten/Kota, 2016

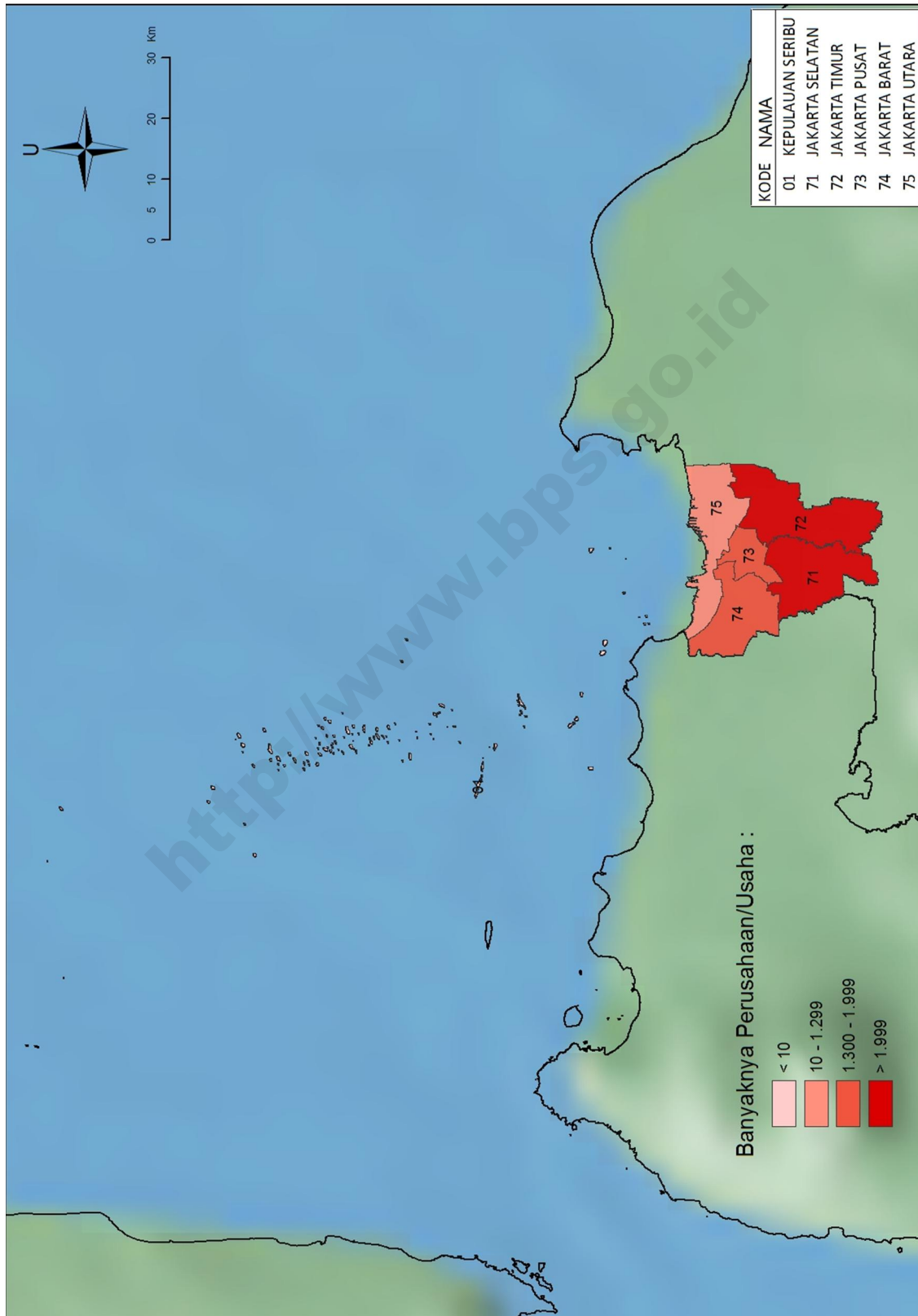

**Tabel 4** Banyaknya Perusahaan/Usaha Konstruksi Provinsi DKI Jakarta menurut Skala Usaha, 2016

Kabupaten/Kota	Perorangan	Kecil	Menengah	Besar	Jumlah
(1)	(2)	(3)	(4)	(5)	(6)
3101 Kepulauan Seribu	68	4	-	-	72
3171 Jakarta Selatan	341	166	1 561	304	2 372
3172 Jakarta Timur	358	595	1 768	109	2 830
3173 Jakarta Pusat	174	169	1 032	146	1 521
3174 Jakarta Barat	665	163	958	74	1 860
3175 Jakarta Utara	188	158	561	56	963
<b>JUMLAH</b>	<b>1 794</b>	<b>1 255</b>	<b>5 880</b>	<b>689</b>	<b>9 618</b>

<http://www.bps.go.id>

**Tabel 5** Banyaknya Perusahaan/Usaha Konstruksi Provinsi DKI Jakarta menurut Badan Usaha, 2016

Kabupaten/Kota	PT/PT Persero	CV	Koperasi	Perorangan	Jumlah
(1)	(2)	(3)	(4)	(5)	(6)
3101 Kepulauan Seribu	-	4	-	68	72
3171 Jakarta Selatan	1 865	159	7	341	2 372
3172 Jakarta Timur	1 877	588	7	358	2 830
3173 Jakarta Pusat	1 178	167	2	174	1 521
3174 Jakarta Barat	1 032	163	-	665	1 860
3175 Jakarta Utara	617	158	-	188	963
<b>JUMLAH</b>	<b>6 569</b>	<b>1 239</b>	<b>16</b>	<b>1 794</b>	<b>9 618</b>

<http://www.bps.go.id>

**Gambar 5.** Banyaknya Perusahaan/Usaha Konstruksi Provinsi DKI Jakarta menurut Skala Usaha, 2016

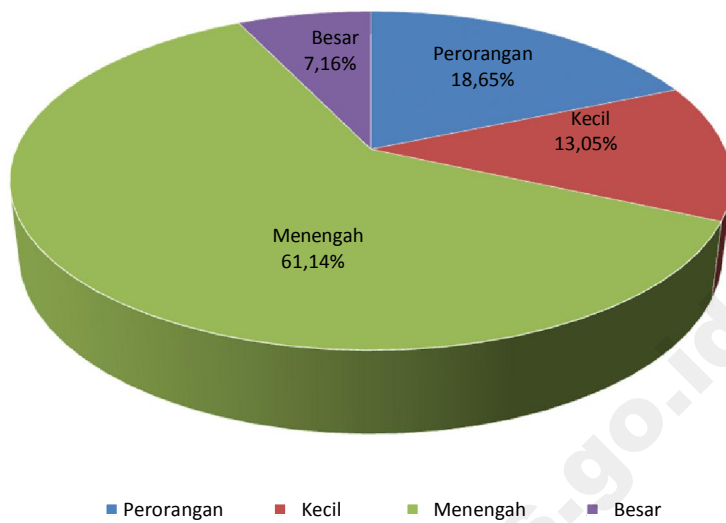

**Gambar 6 .** Banyaknya Perusahaan/Usaha Konstruksi Provinsi DKI Jakarta menurut Badan Usaha, 2016

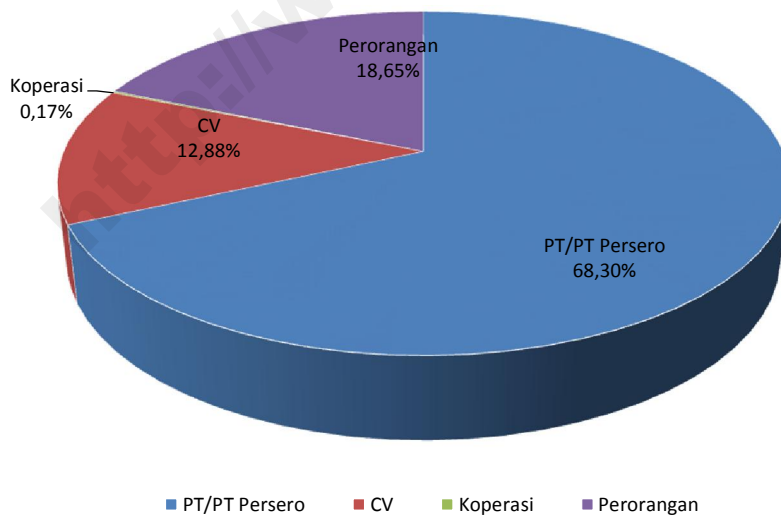

KOTA JAKARTA SELATAN

**A & S CIPTA SENTRA KOMUNIKA, PT**

Kualifikasi Usaha (M1)

GEDUNG GRAHA PULO JL. WARUNG BUNCIT RAYA NO. 89 RT. 06/RW. 03, KALIBATA, KEC. PANCORAN 12740

021-7986735

**ABADI PRIMA INTI KARYA, PT**

Kualifikasi Usaha (M1)

GEDUNG GRAHA ANUGERAH JL. RAYA PASAR MINGGU NO. 17 A, PANCORAN, KEC. PANCORAN 12780

021-7994666

021-7268669

**ABADI PRIMA INTIKARYA**

Kualifikasi Usaha (B1)

GEDUNG GRAHA ANUGERAH, PANCORAN JL. RAYA PASAR MINGGU NO.17A, PANCORAN, KEC. PANCORAN 12780

021-7994666

021-0217268669

**ABADI RATU, PT**

Kualifikasi Usaha (M1)

JL. H. IPIN NO. 7-A RT. 011/RW. 001, PONDOK LABU, KEC. CILANDAK

021-7501630

**ABATA HASTA PERSADA, PT**

Kualifikasi Usaha (M1)

JL. H. R. RASUNA SAID KAV. 1 & 2 GED. GRAHA IRAMA LT. 9 D, KUNINGAN TIMUR, KEC. SETIA BUDI, JAKARTA SELATAN 12950

021-8447858

**ABB SAKTI INDUSTRI**

Kualifikasi Usaha (B1)

WTC I, LT.15 JL.JENDERAL SUDIRMAN KAV.29-31, KARET, KEC. SETIA BUDI

021-25515555

021-02125515566

**ABB TRANSMISSION AND DISTRIBUTION, PT**

Kualifikasi Usaha (B1)

GEDUNG WISMA METROPOLITAN OO LT.8& 9 JL.JEND.SUDIRMAN KAV.29-31

021-5735955

**ABDI BARA BAJA, PT**

Kualifikasi Usaha (M1)

GANDARIA 8 OFFICE TOWER LT.9-I JL. SULTAN ISKANDAR MUDA, KEBAYORAN LAMA UTARA, KEC. KEBAYORAN LAMA

021-29303740

021-29303741

BARABAJA@BARABAJA.COM

**ABDI BARA RAJA, PT**

Kualifikasi Usaha (M2)

PUSAT NIAGA DUTA MAS FATMAWATI BLOK DI/17, CIPETE UTARA, KEC. KEBAYORAN BARU 12150

021-72783968

**ABDI REDJO TEKNIK LESTARI, PT**

Kualifikasi Usaha (M1)

JL. H. PEKIR I NO. 24 JURAGANAN, GROGOL UTARA, KEC. KEBAYORAN LAMA, JAKARTA SELATAN 12210

021-5485490

021-5492541

**ABEKABERINDO, PT**

Kualifikasi Usaha (M1)

GEDUNG APGRI JL. KH. ABDULLAH SYAFF'I NO. 22-A RT. 001/RW. 003, KEBON BARU, KEC. TEBET

021-7694181

ABEKABERINDO@YAHOO.CO.ID

**ABISATYA ADYA ASASTA, PT**

Kualifikasi Usaha (M2)

KAWASAN NIAGA TERPADU SUDIRMAN, LOT. 14 JL. JEND. SUDIRMAN KAV. 52-53, SENAYAN, KEC. KEBAYORAN BARU

021-5155257

ANTO\_SOETJIPTO@YAHOO.COM

**ABSOLUT CIPTASELARAS, PT**

Kualifikasi Usaha (B1)

JL. KALIBATA UTARA II NO. 1 (103-A) RT. 006/RW. 007, KALIBATA, KEC. PANCORAN

021-7805673

**ACE ENGINEERING & CONSTRUCTION, PT**

Kualifikasi Usaha (M2)

GEAND WIJAYA CENTER BLOK F48 LT 3 JL. DARMAWANGSA RAYA, PULO, KEC. KEBAYORAN BARU

021-7204285

WSCHU0903@HANMAIL.COM

**ACERGY INDONESIA, PT**

Kualifikasi Usaha (M1)

VENTURA BUILDING SUITE 501 JL. R. A. KARTINI 26, CILANDAK BARAT, KEC. CILANDAK 12430

021-7504540

021-02175816260

**ADAM FAJAR PERKASA, PT**

Kualifikasi Usaha (M1)

JL. PENGADEGAN BARAT 3 NO. 27 RT. 11/RW. 07, PENGADEGAN, KEC. PANCORAN, JAKARTA SELATAN 12770

**ADHI KARYA TBK, PT (PERSERO)**

Kualifikasi Usaha (B1)

JL. RAYA PASAR MINGGU KM. 18 RT. 13/RW. 01, PEJATEN TIMUR, KEC. PASAR MINGGU, JAKARTA SELATAN 12510

021-7975312

021-7975311

ADHI@ADHI.CO.ID

www.adhi.co.id

**ADHI PERKASA MANDIRI, PT**

Kualifikasi Usaha (M2)

GEDUNG PESONA JL. CIPUTAT RAYA NO. 20 RT. 002/RW. 010, KEBAYORAN LAMA UTARA, KEC. KEBAYORAN LAMA

021-72895686

ADHIPERKASAMANDIRI@YAHOO.CO.ID

**ADHI PERSADA BETON**

Kualifikasi Usaha (B1)

JL. RAYA PASAR MINGGU KM.18, PASAR MINGGU, KEC. PASAR MINGGU 12510

021-7975312

021-0217980252

**ADHI PERSADA GEDUNG**

Kualifikasi Usaha (B1)

JL. RAYA PASAR MINGGU KM.18, PEJATEN TIMUR, KEC. PASAR MINGGU 12510

021-7945888

021-0217946888

**ADHICON PERKASA, PT**

Kualifikasi Usaha (M1)

EIGHTYEIGHT@KASABLANKA OFFICE TOWER LT.38 UNIT A-D JL. CASABLANCA KAV. 88, MENTENG DALAM, KEC. TEBET

021-83797060

021-83797067

ADMIN@ADHICONPERKASA.CO.ID

**ADHICON PERSADA, PT**

Kualifikasi Usaha (M2)

JL. RAYA PASAR MINGGU KM. 18 RT. 13/RW. 01, PEJATEN TIMUR, KEC. PASAR MINGGU, JAKARTA SELATAN 12510

021-7974525

**ADHIKARA MITRA CIPTA, PT**

Kualifikasi Usaha (M1)

KOMP DUTA MAS FATMAWATI BLOK A1/28, JL. RS FATMAWATI, CILANDAK BARAT, KEC. CILANDAK, JAKARTA SELATAN 12430

021-7237349

ADHIKARA\_MC@YAHOO.COM

**ADHIMIX PRECAST INDONESIA, PT**

Kualifikasi Usaha (B1)

GRAHA ANUGRAH LT. 3 JL. RAYA PASAR MINGGU NO. 17 A, PANCORAN, KEC. PANCORAN, JAKARTA SELATAN 12780

021-7991666

021-0217991666

BETON@ADHIMIX.CO.ID

**ADHIYASA REKA VENTURA, PT**

Kualifikasi Usaha (B1)

INDONESIA STOCK EXCHANGE BUILDING TOWER I LT. 3 SUITE 301-302, JL. JEND. SUDIRMAN KAV. 52-53, SENAYAN, KEC. KEBAYORAN BARU

021-57895846

**ADI LINGGA JAYA, PT**

Kualifikasi Usaha (M1)

JL. CIPUTAT RAYA NO. 4-6, BUNGUR GRAND CENTRE BLOK B/5, PONDOK PINANG, KEC. KEBAYORAN LAMA, JAKARTA SELATAN 12310

021-7394868

**ADICIPTA PERSADA, PT**

Kualifikasi Usaha (M1)

JL. RAYA RAGUNAN NO. 7B RT. 01/RW. 03, JATI PADANG, KEC. PASAR MINGGU, JAKARTA SELATAN 12540



021-88963317

ADIPSA@GMAIL.COM







**ADICITRA MULYATAMA, PT**

Kualifikasi Usaha (M1)

 JL. TEBET BARAT DALAM II C NO. 9, TEBET BARAT, KEC. TEBET, JAKARTA SELATAN 12810  
 021-8308786  
 ADICITRA@CBN.NET.ID



**ADIKARYA GUNA NUSANTARA, PT**

Kualifikasi Usaha (M1)

 JL. DR. SAHARJO NO.119 A RT.001 RW.07 RT. 001/RW. 007, MANGGARAI SELATAN, KEC. TEBET 12850  
 021-83707320  
 021-8352651  
 DINAGN@YAHOO.COM



**ADINUGRAHA JAYA PERSADA, PT**

Kualifikasi Usaha (M1)

 JL. CILEDUG RAYA NO. 6 RT. 014/RW. 006, CIPULIR, KEC. KEBAYORAN LAMA  
 021-99862223



**ADIPROTEK ENVIRODUNIA**

Kualifikasi Usaha (B1)

 TALAVERA OFFICE PARK LT.10, JL. TB SIMATUPANG KAV 22-26, CILANDAK BARAT, KEC. CILANDAK  
 021-75924774  
 021-02175924770



**ADIRAKA KONSULINDO, PT**

Kualifikasi Usaha (M1)

 JL. DUREN TIGA SELATAN VII NO. 7 A, MAMPANG PRAPATAN, KEC. MAMPANG PRAPATAN, JAKARTA SELATAN 12790  
 021-7421923  
 ADIRAKA@PLAZA.NET



**ADITECH MATRA, PT**

Kualifikasi Usaha (M2)

 GD. MULTIVISION TOWER LT. 3 UNIT 01, JL. KUNINGAN MULIA LOT 98, GUNTUR, KEC. SETIA BUDI  
 021-29380888





**ADIWARNA PRATAMA, PT**

Kualifikasi Usaha (M2)

 KOMPLEK RUKAN GRAHA MAS FATMAWATI BLOK B NO 15.JL.RS.FATMAWATI NO 71, CIPETE UTARA, KEC. KEBAYORAN BARU  
 021-72800322  
 BINTAR\_AWP@YAHOO.CO.ID





**ADIYASA PUTRA UTAMA, PT**

Kualifikasi Usaha (M1)

 JL. CILEDUG RAYA NO. 12C RT. 02/RW. 03, ULUJAMI, KEC. PESANGGRAHAN, JAKARTA SELATAN 12250  
 021-73881106  
 021-73880801  
 ADIYASAPUTRAUTAMA@YAHOO.CO.ID





**ADIZHA MARATHON, PT**

Kualifikasi Usaha (M1)

 JL. GANDARIA III NO. 3B, KRAMAT PELA, KEC. KEBAYORAN BARU, JAKARTA SELATAN 12130  
 021-75875209  
 021-75875209  
 ADIZHA\_MARATHON@YAHOO.COM



**ADVANCED OFFSHORE SERVICES, PT**

Kualifikasi Usaha (M1)

 VENTURA BUILDING LT.6 SUITE 601 JL. RA. KARTINI NO. 26, CILANDAK BARAT, KEC. CILANDAK  
 021-7660042  
 021-75914922  
 INFO@ADVANCEDOFFSHIRE.COM



**ADYACIPTA MULIA KARYA, PT**

Kualifikasi Usaha (M1)

 GEDUNG MENARA SUDIRMAN LT.BASEMENT 1 JL. JEND. SUDIRMAN KAV. 52-53, SENAYAN, KEC. KEBAYORAN BARU  
 021-5204824  
 021-5204825



**AEROVISI UTAMA, PT**

Kualifikasi Usaha (M1)

 JL. H. SAILIN 1/8, BINTARO, KEC. PESANGGRAHAN, JAKARTA SELATAN 12310  
 021-7341652-53  
 AEROVISIUTAMA@YAHOO.CO.ID



**AFANDI CHANDRAPUTRA, PT**

Kualifikasi Usaha (M1)

 JL. RS. FATMAWATI NO. 37 F RT. 05/RW. 03, CILANDAK BARAT, KEC. CILANDAK, JAKARTA SELATAN 12430  
 021-7657976

**AFIRA INDONESIA, PT**

Kualifikasi Usaha (M1)

 JL. WOLTER MONGINSIDI NO. 112 D RT. 07/RW. 04, PULO, KEC. KEBAYORAN BARU, JAKARTA SELATAN 12160  
 021-72801329





**AFRA SMART FLEKSINDO, PT**

Kualifikasi Usaha (M1)

 JL. ISKANDARSYAH RAYA NO. 66 C, GRAHA ISKANDARSYAH LT. 10, MELAWAI, KEC. KEBAYORAN BARU 12160  
 021-72345665  
 021-7230885  
 AFRA@AFRATRADE.COM



**AGRA TATA GRAHASALARAS, PT**

Kualifikasi Usaha (M1)

 JL. RC VETERAN NO.8F, KEC. KEBAYORAN LAMA, JAKARTA SELATAN 12330  
 021-73889243  
 021-7342952  
 AGRAGROUPS@INDO.NET.ID





**AGUNG ANUGERAH ABADI, PT**

Kualifikasi Usaha (M1)

 JL. BAUNG NO. 7 RT. 04/RW. 02, KEBAGUSAN, KEC. PASAR MINGGU, JAKARTA SELATAN 12520  
 021-7802652  
 AGUNG\_ANUGERAH\_ABADI@YAHOO.COM



**AGUNG CRISTAL ABADI, PT**

Kualifikasi Usaha (M1)

 JL. BUANA III NO. 23, PONDOK PINANG, KEC. KEBAYORAN LAMA, JAKARTA SELATAN 12310  
 021-7657428  
 021-7657428  
 AGUNG.CRISTAL.ABADI@GMAIL.COM



**AIR TANJUNG PERSADA, PT**

Kualifikasi Usaha (M1)

 JL. DESA PUTRA NO.79A RT. 004/RW. 006, SRENGSENG SAWAH, KEC. JAGAKARSA  
 021-7864102



**AIRKON PRATAMA, PT**

Kualifikasi Usaha (M1)

 JL. RAYA PASAR MINGGU KM 17/5 A, KALIBATA, KEC. PANCORAN 12740  
 021-7987374  
 021-7986410



**AIRTECH, PT**

Kualifikasi Usaha (M1)

 JL. MT. HARYONO KAV.23, TEBET TIMUR, KEC. TEBET  
 021-71450963



**AKI MICHINDO UTAMA**

Kualifikasi Usaha (B1)

 GEDUNG ANAKIDA LT.3 R.303, JL. PROF. DR. SOEPOMO SH NO.27 RT. 02/RW. 03, TEBET BARAT, KEC. TEBET 12810  
 021-351  
 021-8352382



**AKURAT SUPRAMINDO KONSUL, PT**

Kualifikasi Usaha (M1)

 JL. KAPTEN PIERE TENDEAN NO. 8, MAMPANG PRAPATAN, KEC. MAMPANG PRAPATAN, JAKARTA SELATAN 12790  
 021-5738445  
 AKURATSK@YAHOO.CO.ID



**ALAM TIRTA ENERGI, PT**

Kualifikasi Usaha (M1)

 PUSAT NIAGA DUTA MAS FATMAWATI BLOK C1/15 JL. RS. FATMAWATI NO. 39, CIPETE UTARA, KEC. KEBAYORAN BARU  
 021-72790207  
 021-72790205



**ALDIRA BERKAH ABADI MAKMUR, PT**

Kualifikasi Usaha (M1)

 JL. RADIO DALAM RAYA NO. 5-7 RT. 08/RW. 10, GANDARIA UTARA, KEC. KEBAYORAN BARU, JAKARTA SELATAN 12140  
 021-76928330

**ALFINDO PERSADA, PT**

Kualifikasi Usaha (M1)

 JL. WR.SILAH GUDANG BARU NO.20 RT. 006/RW. 004, CIGANJUR, KEC. JAGAKARSA  
 021-4722688

**ALITA PRAYA MITRA, PT**

Kualifikasi Usaha (B1)

JL. MUARA DALAM NO. 108 RT. 06/RW. 03, TANJUNG BARAT, KEC. JAGAKARSA, JAKARTA SELATAN 12530

021-29406750

021-29406751

ALITA@ALITA-INDONESIA.COM

www.alita.id

**ALMA AMI ABADI, PT**

Kualifikasi Usaha (M1)

JL. DR. SAHARJO NO. 123 A, MENTENG DALAM, KEC. TEBET, JAKARTA SELATAN 12870

**ALMANDIRA SAKTI, PT**

Kualifikasi Usaha (M1)

JL. RAYA KEBAYORAN LAMA NO. 9D, GROGOL SELATAN, KEC. KEBAYORAN LAMA, JAKARTA SELATAN 12220

021-5346418

021-5349376

**ALPINDO ARGA CIPTA, PT**

Kualifikasi Usaha (M1)

JL. MASJID AL FAJRI NO. 12 GA, PEJATEN BARAT, KEC. PASAR MINGGU, JAKARTA SELATAN 12510

021-79196651

**ALSTOM GRID, PT**

Kualifikasi Usaha (B1)

PLAZA ALSTOM LT. 6, 7, 8 & 9 JL. TB. SIMATUPANG KAV. 1S-1, PONDOK PINANG, KEC. KEBAYORAN LAMA

021-4603480

**ALSTOM POWER ENERGY SYSTEM INDONESIA, PT**

Kualifikasi Usaha (B1)

PLAZA ALSTOM LT. 5 JL. TB. SIMATUPANG KAV. 1 S NO. 1, PONDOK PINANG, KEC. KEBAYORAN LAMA

021-5739710

**ALTARI ENERGI SURYA, PT**

Kualifikasi Usaha (M1)

JL. BARU NO. 10 RT. 10/RW. 03, KEBAYORAN LAMA UTARA, KEC. KEBAYORAN LAMA, JAKARTA SELATAN 12240

021-7253252

021-72791634

ALTRAIENERGI@YAHOO.COM

**ALTELINDO KARYA MANDIRI, PT**

Kualifikasi Usaha (M1)

JL. TB. SIMATUPANG NO. 35, CILANDAK BARAT, KEC. CILANDAK, JAKARTA SELATAN 12430

021-75918028

CUSTOMERSERVICE@ALTELINDO.COM

**AMANDA GUMULUNG SEJAHTERA, PT**

Kualifikasi Usaha (M1)

JL. RAYA LENTENG AGUNG NO.100, LENTENG AGUNG, KEC. JAGAKARSA

021-78831956

**AMANDA PUTRA SEJAHTERA, PT**

Kualifikasi Usaha (M1)

JL. RAYA LENTENG AGUNG NO. 100 RT. 006/RW. 001, LENTENG AGUNG, KEC. JAGAKARSA

021-78831956

021-78831956

PTAMANDAPS@PTAMANDA.COM

**AMANTARA KALYANA, PT**

Kualifikasi Usaha (M1)

GEDUNG PLAZA ASIA LT. 26 JL. JEND. SUDIRMAN KAV. 56, SENAYAN, KEC. KEBAYORAN BARU 12190

021-51401655

021-02151401653

**AMAR MANDIRI SEJAHTERA, PT**

Kualifikasi Usaha (M1)

JL. SAWO RAYA, BUKIT DURI, KEC. TEBET, PADANG

**AMARTA DAYA TAMA, PT**

Kualifikasi Usaha (M1)

WISMA DARIA LT. 2, JL. ISKANDARSYAH RAYA NO. 7, MELAWAI, KEC. KEBAYORAN BARU, JAKARTA SELATAN 12160

021-92376709

**AMARTA MUSTIKA TEKNIK, PT**

Kualifikasi Usaha (M1)

JL. CIPUTAT RAYA NO. 5 RT. 001/RW. 007, PONDOK PINANG, KEC. KEBAYORAN LAMA

021-7420918

021-7423413

AMARTA\_MT@YAHOO.COM

**AMETHYS UTAMA, PT**

Kualifikasi Usaha (M1)

JL. PANCORAN BARAT XI-D NO. 29, PANCORAN, KEC. PANCORAN, JAKARTA SELATAN 12780

021-7813410

AMETHYSUTAMA@YAHOO.CO.ID

**AMETIS INDOGEO PRAKARSA, PT**

Kualifikasi Usaha (B1)

PERKANTORAN PEJATEN RAYA KAV. 7 4TH FLOOR JL. PEJATEN RAYA NO. 2 RT. 001/RW. 007, PEJATEN BARAT, KEC. PASAR MINGGU

021-70853970

021-7821187

AMETISGEO@GMAIL.COM

**AMOLE GRIYA KYOR, PT**

Kualifikasi Usaha (M1)

JL. GANDARIA I NO. 63 RT. 013/RW. 009, KRAMAT PELA, KEC. KEBAYORAN BARU

021-7233328

**AMTARA NIRMALA PT**

Kualifikasi Usaha (M1)

JL. KALIBATA TENGAH NO. 40B, KALIBATA, KEC. PANCORAN, JAKARTA SELATAN 12740

021-7942325

AMTARANIRMALA@YAHOO.COM

**AMURWA INTERNATIONAL, PT**

Kualifikasi Usaha (M1)

JL. KALIBATA UTARA II NO. 1 (103-A), KALIBATA, KEC. PANCORAN, JAKARTA SELATAN 12740

021-7940479

AMURWA@INDOSAT.NET.ID

**ANABATI KHARISMA MULIA, PT**

Kualifikasi Usaha (M1)

JL. TIONG NO. 8 RT. 04/RW. 01, KARET KUNINGAN, KEC. SETIA BUDI, JAKARTA SELATAN 12940

021-5224471

021-5224472

**ANANDA NITA LOKATAMA, PT**

Kualifikasi Usaha (M1)

JL. RASAMALA RAYA NO. 25, TEBET TIMUR, KEC. TEBET, JAKARTA SELATAN 12820

021-8298615

**ANANTA JAYA PRADANA, PT**

Kualifikasi Usaha (M1)

JL. MASJID AL FAJRI NO. 9, PEJATEN BARAT, KEC. PASAR MINGGU, JAKARTA SELATAN 12510

021-79193438

**ANDALAN REREKA CONSULTINDO, PT**

Kualifikasi Usaha (M1)

JL. KALIBATA TENGAH NO. 7 KAV. 3, KALIBATA, KEC. PANCORAN, JAKARTA SELATAN 12740

021-79195995

ANDALANJKT@PLASA.COM

**ANDALUSIA BANGUN PERSADA, PT**

Kualifikasi Usaha (M1)

GED. ARTHA GRAHA LANTAI 30 JL. JEND. SUDIRMAN KAV. 52-53, KARET, KEC. SETIA BUDI

**ANDI ARTA, PT**

Kualifikasi Usaha (M1)

JL. RADIO DALAM RAYA NO. 5-7 RT. 08/RW. 10, GANDARIA UTARA, KEC. KEBAYORAN BARU, JAKARTA SELATAN 12140

021-7200198

**ANDI TAMA WAHANA SEJAHTERA, PT**

Kualifikasi Usaha (M1)

GED. MENARA KUNINGAN LT. 9 UNIT K, JL. HR. RASUNA SAID KAV. 5 X-7, KUNINGAN TIMUR, KEC. SETIA BUDI, JAKARTA SELATAN 12940

021-88961137

021-88856204

ANDITAMA@CBN.NET.ID

**ANDIKA ENERGINDO, PT**

Kualifikasi Usaha (M1)

JL. LEBAK BULUS TENGAH NO. 5, LEBAK BULUS, KEC. CILANDAK, JAKARTA SELATAN 12440

021-75901924

021-75901907

ENERGINDO@DNET.NET.ID

**ANDIKA WIJAYA SARANA, PT**

Kualifikasi Usaha (M2)

JL. RS. FATMAWATI NO. 1 A - B RT. 07/RW. 05, PONDOK LABU, KEC. CILANDAK, JAKARTA SELATAN 12450

021-7695784

**ANDITA MAS, PT**

Kualifikasi Usaha (B1)

JL. ULUJAMI RAYA NO. 2 RT. 008/RW. 005, ULUJAMI, KEC. PESANGGRAHAN

021-8515388

**ANDITAMA WAHANA SEJAHTERA, PT**

Kualifikasi Usaha (B1)

GEDUNG MENARA KUNINGAN LT. 9 UNIT K JL. H.R. RASUNA SAID BLOK X-7 KAV. 5, KARET KUNINGAN, KEC. SETIA BUDI

021-30015617

**ANDITAS MAS, PT**

Kualifikasi Usaha (M1)

JL. ULUJAMI NO. 16D, ULUJAMI, KEC. PESANGGRAHAN

021-7363572

**ANDROMEGA BUANA ABADI, PT**

Kualifikasi Usaha (M1)

JL. KEMANDORAN VIII NO. 11B, GROGOL SELATAN, KEC. KEBAYORAN LAMA 12220

021-53672491

021-53651544

**ANDY KARYA PUTRA, PT**

Kualifikasi Usaha (M1)

GD. PERKANTORAN SELMIS LT.2 BLOK II/8 JL. ASEM BARIS RAYA NO.52, KEBON BARU, KEC. TEBET, JAKARTA SELATAN 12830

021-8305839

021-8317399

**ANEKA ABADI, PT**

Kualifikasi Usaha (M1)

JL. RASAMALA VII NO. 53, MENTENG DALAM, KEC. TEBET, JAKARTA SELATAN 12870

021-8829322

**ANEKA CIPTA, PT**

Kualifikasi Usaha (M1)

JL. RAYA PASAR MINGGU NO. 104 B, PASAR MINGGU, KEC. PASAR MINGGU, JAKARTA SELATAN 12520

021-7805524

**ANEKA JAYA KARSA, PT**

Kualifikasi Usaha (M1)

JL. RAYA RAGUNAN NO.9 RT.002 RW. 07 RT. 002/RW. 007, JATI PADANG, KEC. PASAR MINGGU 10270

021-72788929

**ANEKABANGUN EKA PRATAMA, PT**

Kualifikasi Usaha (M1)

RUKAN ROYAL PALACE, JL. PROF. DR. SOEPOMO SH 178 A, PANCORAN, KEC. PANCORAN, JAKARTA SELATAN 12780

021-8350103

021-83143995

**ANGAS DILAGA, PT**

Kualifikasi Usaha (M1)

JL. MAMPANG PRAPATAN RAYA NO.39, MAMPANG PRAPATAN, KEC. MAMPANG PRAPATAN 12860

021-7986045

021-7986092

**ANGELIA OERIP MANDIRI, PT**

Kualifikasi Usaha (M1)

JL. RAYA PASAR MINGGU KM. 38 RT. 01/RW. 02, KALIBATA, KEC. PANCORAN, JAKARTA SELATAN 12740

021-7981546

ANOMAN\_PT@YAHOO.COM

**ANGGA MUARA REZEKI, PT**

Kualifikasi Usaha (M1)

JL. ASEM BARIS RAYA NO. 35, KEBON BARU, KEC. TEBET, JAKARTA SELATAN 12830

**ANGGARA ARCHITEAM, PT**

Kualifikasi Usaha (M1)

PERKANTORAN TEBET MAS, JL. TEBET RAYA NO. 9-H, TEBET BARAT, KEC. TEBET, JAKARTA SELATAN 12810

021-8292585

ADM@ANGGARA.CO.ID

**ANGGARA PRIMA, PT**

Kualifikasi Usaha (M1)

JL. ANDARA I NO. 35 RT. 02/RW. 03, PONDOK LABU, KEC. CILANDAK, JAKARTA SELATAN 12450

021-7693846

**ANGGARAKSA JAYA, PT**

Kualifikasi Usaha (M1)

GRAHA PEJATEN, JL. PEJATEN RAYA NO. 5 H, PEJATEN BARAT, KEC. PASAR MINGGU, JAKARTA SELATAN 12510

021-78844868

AVIQIVAN@YAHOO.COM

**ANGGI GIAN PUTRA, PT**

Kualifikasi Usaha (M1)

JL. ASEM BARIS RAYA NO. 35, KEBON BARU, KEC. TEBET, JAKARTA SELATAN 12830

021-8513573

**ANGKASA TUNGGAL SELARAS NUGRATAMA, PT**

Kualifikasi Usaha (B1)

GEDUNG SENTRA ARTERI MAS BLK I JL.SULTAN ISKANDAR MUDA NO.10, KEBAYORAN LAMA SELATAN, KEC. KEBAYORAN LAMA

021-5733966

**ANIFER PRADANA PUTRI, PT**

Kualifikasi Usaha (M2)

GEDUNG GRAHA SETI LT.2 JL. KH. ABDULLAH SYAFEI KAV.A/19, MENTENG DALAM, KEC. TEBET

021-8314190

021-8305481

ANIFERPP@YAHOO.CO.ID

**ANIFER PRADANAPUTRI, PT**

Kualifikasi Usaha (M1)

GED. GRAHA SETI LT. 2, JL. K.H. ABDULLAH SYAFEI KAV. A/19 RT. 01, BUKIT DURI, KEC. TEBET, JAKARTA SELATAN 12840

021-8305481

**ANINDYAGUNA KADYUTA, PT**

Kualifikasi Usaha (M1)

JL. LAPANGAN ROOS I NO. 19 RT. 13/RW. 05, BUKIT DURI, KEC. TEBET, JAKARTA SELATAN 12840

021-83702978

**ANJUNGAN KARYAPRATAMA, PT**

Kualifikasi Usaha (M1)

KEBAYORAN BARU MALL KAV. 27 NO. 63, GUNUNG, KEC. KEBAYORAN BARU

021-7229758

021-7269982

SALES@ANJUNGAN-KP.COM

**ANRIKO PRIMA, PT**

Kualifikasi Usaha (M1)

JL. PERSADA I NO. 29, MENTENG DALAM, KEC. TEBET, JAKARTA SELATAN 12870

021-83704496

**ANSELA BINTANG JATRA, PT**

Kualifikasi Usaha (M1)

KOMP. WIJAYA GRAND CENTRE BLOK F.62 A, JL. WIJAYA II, KEBON BARU, KEC. TEBET, JAKARTA SELATAN 12160

021-98567958

**ANTARA NIRMALA, PT**

Kualifikasi Usaha (M1)

KALIBATA TENGAH NO.40B, KALIBATA, KEC. PANCORAN, JAKARTA SELATAN 12740

021-7946722

**ANUGERAH ALAM SEJAHTERA, PT**

Kualifikasi Usaha (M1)

JL. TAMAN CILANDAK NO. 4 RT. 01/RW. 04, CILANDAK BARAT, KEC. CILANDAK, JAKARTA SELATAN 12430

**ANUGERAH BUMI PERTIWI, PT**

Kualifikasi Usaha (M1)

JL. BARKAH NO. 3 RT. 003/RW. 005, CIGANJUR, KEC. JAGAKARSA

**ANUGRAH MITRA SERASI, PT**

Kualifikasi Usaha (M1)

RUKAN TANJUNG MAS RAYA BLOK B-1 NO. 20 JL. RAYA LENTENG AGUNG RT. 002/RW. 001

021-78842181

021-78842183

**ANUGRAH PUTRA, PT**

Kualifikasi Usaha (M1)

JL. PROF. DR. SOEPOMO, SH NO. 178-A PERKANTORAN ROYAL PALACE BLOK A-6, MENTENG DALAM, KEC. TEBET

021-8312262

**ANUGRAH SEJAHTERA UTAMA, PT**

**Kualifikasi Usaha (M1)**

 JL. HR. RASUNA SAID KAV. 1 MENARA IMPERIUM LT. 15 C, GUNTUR, KEC. SETIA BUDI, JAKARTA SELATAN 12980

 021-8354204

 021-8354205

 ANUGRAH\_SU@YAHOO.COM

**ANUGRAH TRIPUTRA PERSADA, PT**

**Kualifikasi Usaha (M1)**

 GED. DUTA GROUP, JL. TAMAN LEBAK BULUS RAYA BLOK L/15, LEBAK BULUS, KEC. CILANDAK, JAKARTA SELATAN 12440

 021-75816886

**APIMITRA TEKNOLOGI, PT**

**Kualifikasi Usaha (B1)**

 JL. BUNCIT RAYA NO. 6 RT. 014/RW. 004

 021-55951801

**APRIL RANCANG SARANA ABADI, PT**

**Kualifikasi Usaha (M1)**

 JL. DR. SAHARJO NO. 104 C, MENTENG ATAS, KEC. SETIA BUDI

 021-83704705

 021-83704706

 PT.ARSA@YAHOO.COM

**ARAH CIPTA GRYA, PT**

**Kualifikasi Usaha (M1)**

 CROWN PALACE BLOK AI NO. 18, JL. PROF. DR. SUPOMO, SH NO. 231 RT. 007/RW. 001, MENTENG DALAM, KEC. TEBET, JAKARTA SELATAN 12870

 021-83787357

 021-83787356

 FRONT\_OFFICE@ACG.CO.ID

 www.acg.co.id

**ARASE PANCA PESONA, PT**

**Kualifikasi Usaha (M1)**

 JL. WIJAYA I NO. 73, PETOGOGAN, KEC. KEBAYORAN BARU

 021-34612111

**ARBICON INDONESIA, PT**

**Kualifikasi Usaha (M1)**

 GED. ARSA GRAHA LT. III, JL. SIAGA RAYA NO. 31, PEJATEN BARAT, KEC. PASAR MINGGU, JAKARTA SELATAN 12510

 021-7987172

 021-7987060

 PT.ARBICONINDONESIA@YAHOO.CO.ID

**ARCHPRADA CIPTA PERSADA, PT**

**Kualifikasi Usaha (M1)**

 JL. RS. FATMAWATI NO. 48 RT. 001/RW. 004, CILANDAK BARAT, KEC. CILANDAK

 021-7505648

 ADHIK5919@GMAIL.COM

**ARCHIPROTAMA, PT**

**Kualifikasi Usaha (M1)**

 GRAND WIJAYA CENTER BLOK A NO. 8, JL. WIJAYA II PULO, KEBON BARU, KEC. TEBET, JAKARTA SELATAN 12830

**ARIASINDO PERKASA, PT**

**Kualifikasi Usaha (M1)**

 GED. KARYA INDAH LT.2 NO.16, JL. CIPUTAT RAYA NO.16, PONDOK PINANG, KEC. KEBAYORAN LAMA

 021-75817152

**ARIRONDO NUSANTARA, PT**

**Kualifikasi Usaha (M1)**

 JL. RAYA CILANDAK KKO NO. 2, RAGUNAN, KEC. PASAR MINGGU, JAKARTA SELATAN 12550

 021-7812545

 021-7812545

**ARISTA PRATAMA JAYA, PT**

**Kualifikasi Usaha (M2)**

 JL. TEBET BARAT DALAM RAYA NO. 35, TEBET BARAT, KEC. TEBET, JAKARTA SELATAN 12870

 021-8302150

 021-8314377

**ARJJANA MANGGALYA BHUMITALA, PT**

**Kualifikasi Usaha (B1)**

 JL. RAHARJA NO.15 JL. CIPUTAT RAYA RT. 002/RW. 008, PONDOK PINANG, KEC. KEBAYORAN LAMA

 021-7360078

**ARJUNA SETIA LANGGENG, PT**

**Kualifikasi Usaha (B1)**

 GEDUNG SANDIPURA LT. 1 JL. KH. ABDULLAH SYAF'ET NO. 19

 021-83784776

 ARJUNASETIALANGGENGPT@GMAIL.COM

**ARKADIA NUSANTARA MANDIRI, PT**

**Kualifikasi Usaha (M1)**

 BINTARO BUSINESS CENTER JL. RC VETERAN NO. 1 I, BINTARO, KEC. PESANGGRAHAN, JAKARTA SELATAN 12330

 021-73622583

**ARKONIN ENGINEERING M.P., PT**

**Kualifikasi Usaha (M1)**

 GED. ARKONIN, JL. BINTARO TAMAN TIMUR, BINTARO, KEC. PESANGGRAHAN, JAKARTA SELATAN 12330

 021-7350211

 021-7363947

**ARKONIN, PT**

**Kualifikasi Usaha (M1)**

 GED. ARKONIN, JL. BINTARO TAMAN TIMUR, BINTARO, KEC. PESANGGRAHAN, JAKARTA SELATAN 12330

 021-7364176

 021-733829

 ARKONIN@INDO.NET.ID

**ARKORA INDONESIA, PT**

**Kualifikasi Usaha (B1)**

 GD. OFFICE 8 DI SENOPATI BUILDING LT.21 UNIT C-D , J. JENDERAL SUDIRMAN KAV. 52 - 53 LOT 28 SCBD, SENAYAN, KEC. KEBAYORAN BARU

 021-29333288

 021-29333298

**ARLIE LABORA UTAMA, PT**

**Kualifikasi Usaha (M1)**

 GRAHA INDUK KUD LANTAI 6 JL. WARUNG BUNCIT RAYA NO. 18-20, PEJATEN BARAT, KEC. PASAR MINGGU 12510

 021-79190208

 021-79190206

 INKUD\_BM@YAHOO.COM

**ARMADIAN PERKASA, PT**

**Kualifikasi Usaha (M1)**

 JL. RAWA BAMBU 1 NO. 14, PASAR MINGGU, KEC. PASAR MINGGU, JAKARTA SELATAN 12520

 021-7821375

**ARMO INFRATRANS SEJAHTERA, PT**

**Kualifikasi Usaha (M1)**

 GED. ARIOBIMO SENTRAL LT. 9, JL. H.R. RASUNA SAID X-2 KAV. 5, KUNINGAN TIMUR, KEC. SETIA BUDI, JAKARTA SELATAN 12950

 021-2525894

**ARSERVO, PT**

**Kualifikasi Usaha (M1)**

 JL. RAWAJATI TIMUR AM 22, KOMPS KALIBATA INDAH, KALIBATA, KEC. PANCORAN, JAKARTA SELATAN 12740

 021-7943192

 ARSERVO@RAD.NET.ID

**ARSI KARYA UTAMA, PT**

**Kualifikasi Usaha (M1)**

 JL. TEBET DALAM II C NO. 2 RT. 08/RW. 01, TEBET BARAT, KEC. TEBET, JAKARTA SELATAN 12810

 021-8314031

 021-71300798

**ARSIPURA JAYA, PT**

**Kualifikasi Usaha (M1)**

 JL. RUKUN NO. 62-63, PEJATEN TIMUR, KEC. PASAR MINGGU, JAKARTA SELATAN 12510

 021-5470715

 FONTEX17@YAHOO.CO.ID

**ARTA ALPHA ANUGRAH, PT**

**Kualifikasi Usaha (M1)**

 JL. TRIDHARMA UTAMA II NO. 16, CILANDAK BARAT, KEC. CILANDAK, JAKARTA SELATAN 12430

 021-5705724

 MSE-INDONESIA@CENTRIN.NET.ID

**ARTAGALANTINA, PT**

**Kualifikasi Usaha (M1)**

 JL. MENTENG WADAS SELATAN NO. 16, SETIA BUDI, KEC. SETIA BUDI, JAKARTA SELATAN 12910

 021-8314404

 021-8297105

**ARTAMAS MAKMUR, PT**

**Kualifikasi Usaha (M1)**

 JL. BUKIT DURI UTARA M/244, MANGGARAI, KEC. TEBET, JAKARTA SELATAN 12850

**ARTEFAK ARKINDO, PT**

Kualifikasi Usaha (M1)

🏠 WIJAYA GRAHA PURI BLOK C NO. 41-42, PULO, KEC. KEBAYORAN BARU, JAKARTA SELATAN 12160

☎ 021-7972084

📠 021-7972084

✉ ARTEFAKARKINDO@YAHOO.COM

**ARTHINDO UTAMA, PT**

Kualifikasi Usaha (B1)

🏠 WIJAYA GRAHA PURI BLOK F. 46-47 JL. WIJAYA II, PULO, KEC. KEBAYORAN BARU

☎ 021-7202867

**ARTI DUTA ANEKA USAHA, PT**

Kualifikasi Usaha (B1)

🏠 JL. KYAI MAJA NO. 27 E, KEBON BARU, KEC. TEBET, JAKARTA SELATAN 12830

☎ 021-7279264

**ARTIFISIAL TEKNOLOGI PERSADA, PT**

Kualifikasi Usaha (B1)

🏠 KOMPLEK GOLDEN FATMAWATI BLOK G-45 JL. RS. FATMAWATI NO. 15, GANDARIA SELATAN, KEC. CILANDAK

☎ 021-7989880

**ARTISTIKA PRASETIA, PT**

Kualifikasi Usaha (M1)

🏠 JL. JATIPADANG V NO. 3, JATI PADANG, KEC. PASAR MINGGU, JAKARTA SELATAN 12540

☎ 021-78843345

✉ INFO@ARTISTIKA.CO.ID

**ARUN PRAKARSA INFORINDO, PT**

Kualifikasi Usaha (M1)

🏠 JL. KALIBATA TENGAH NO. 4, KALIBATA, KEC. PANCORAN, JAKARTA SELATAN 12740

☎ 021-79197887

✉ ARUN\_PRAKARSA@YAHOO.COM

**ARYA DUTA RAYA, PT**

Kualifikasi Usaha (M1)

🏠 JL. RS FATMAWATI BLOK A 17, KEC. CILANDAK, JAKARTA SELATAN

☎ 021-7697748

**ARYA SADA PERKASA, PT**

Kualifikasi Usaha (B1)

🏠 JL. KUNINGAN BARAT NO. 26, GD. TIFA LT. 2, KUNINGAN BARAT, KEC. MAMPANG PRAPATAN, JAKARTA SELATAN 12710

☎ 021-5200620

☎ 021-5250157

**ARYBRONUSA MULTYDIMENSI, PT**

Kualifikasi Usaha (M1)

🏠 JL. PROF. DR. SOEPOMO SH NO. 91, MENTENG DALAM, KEC. TEBET

☎ 021-8291486

☎ 021-8311768

✉ ARYBRONUSA@YAHOO.COM

**ARYO PRIMA HUTAMA, PT**

Kualifikasi Usaha (M1)

🏠 JL. H. ABDUL MAJID NO. 1 GED. KIARA AUTOTECH FATMAWATI, PONDOK LABU, KEC. CILANDAK, JAKARTA SELATAN 12450

☎ 021-7660983

**ASA GLOBALINDO PRATAMA, PT**

Kualifikasi Usaha (M1)

🏠 JL. RAWA BAMBURAYA NO. 12 A-12B, PASAR MINGGU, KEC. PASAR MINGGU, JAKARTA SELATAN 12520

☎ 021-7815801

✉ SALES@AGP.CP.ID

**ASA MITRA SINERGI, PT**

Kualifikasi Usaha (M1)

🏠 JL. MOH. KHAFFI II NO. 50 RT. 007/RW. 001, JAGAKARSA, KEC. JAGAKARSA

✉ ASAMITR@TELKOMNET.COM

**ASIA BUMI MANDIRI, PT**

Kualifikasi Usaha (B1)

🏠 GEDUNG PLAZA SENTRAL LT. 9 RUANG 920 JL. JEND. SUDIRMAN KAV. 47, KARET SEMANGGI, KEC. SETIA BUDI

☎ 021-57904468

✉ A.BUDIPRAMONO@GMAIL.COM

**ASIA REKSA ANUGRAH, PT**

Kualifikasi Usaha (M1)

🏠 JL. H. HASAN NO. 30 B, PEJATEN TIMUR, KEC. PASAR MINGGU, JAKARTA SELATAN 12510

☎ 021-7988773

**ASISYA CATUR PERSADA, PT**

Kualifikasi Usaha (M1)

🏠 JL. PANGLIMA POLIM RAYA NO. 127.C-4, PULO, KEC. KEBAYORAN BARU

☎ 021-7243566

☎ 021-7238244

**ASPAC MITRA CONSULTINDO, PT**

Kualifikasi Usaha (M1)

🏠 JL. SETIABUDI BARAT NO. 8, SETIA BUDI, KEC. SETIA BUDI, JAKARTA SELATAN 12910

☎ 21-5251843

✉ ASPAC@ASPACMITRA.COM

**ASRI DAYA GUNA, PT**

Kualifikasi Usaha (M1)

🏠 JL. TEBET DALAM I-G NO. 18, TEBET BARAT, KEC. TEBET, JAKARTA SELATAN 12810

☎ 021-8311161

☎ 021-8296339

✉ ASRIDAYAGUNA@YMAIL.COM

**ASRI DESINDO INTIWIDYA, PT**

Kualifikasi Usaha (M1)

🏠 JL. CIPUTAT RAYA NO.12 RT. 04/RW. 06, PONDOK PINANG, KEC. KEBAYORAN LAMA, JAKARTA SELATAN 12310

☎ 021-7652065

☎ 021-7652065

✉ ADI0909@PT-ADI.CO.ID

**ASTA CIPTA KARYA, PT**

Kualifikasi Usaha (M1)

🏠 GD. WISMA LAENA LT.II SUITE 217, JL. KH. ABUDIULA SYAFEI NO.7, MANGGARAI SELATAN, KEC. TEBET

☎ 021-83796596

**ASTA GRIYA DEVELOPMENT, PT**

Kualifikasi Usaha (M1)

🏠 PLAZA MERIN, SETIA BUDI, KEC. SETIA BUDI, JAKARTA SELATAN 12910

☎ 021-57935980

**ASTA KERAMASAN ENERGI, PT**

Kualifikasi Usaha (M1)

🏠 GED. PLAZA BAPINDO, BANK TOWER LT. 20, JL. JEND. SUDIRMAN KAV. 54, SENAYAN, KEC. KEBAYORAN BARU, JAKARTA SELATAN 12190

☎ 021-5266628

☎ 021-5277259

**ASTON KARYA UTAMA, PT**

Kualifikasi Usaha (M2)

🏠 GD. TWINK CENTRE LT. 6 P. TENDEAN NO. 82, JAKARTA SELATAN 12160

☎ 021-7991314

☎ 021-7991315

**ASTRI ARENA, PT**

Kualifikasi Usaha (M1)

🏠 JL. KALIBATA UTARA II NO. 73 A, KALIBATA, KEC. PANCORAN, JAKARTA SELATAN 12740

☎ 021-7989627

✉ ASTRIHO@CBN.NET.ID

**ATVIRA INOVFINTEK, PT**

Kualifikasi Usaha (M1)

🏠 JL. PROF. DR. SOEPOMO NO. 3 B RT. 01/RW. 03, MENTENG DALAM, KEC. TEBET, JAKARTA SELATAN 12870

☎ 021-8281162

**AUDEX INDONESIA, PT**

Kualifikasi Usaha (B1)

🏠 EIGHTYEIGHT@KASABLANKA OFFICE TOWER LT. 9 UNIT G, JL. CASABLANCA KAV. 88, MENTENG DALAM, KEC. TEBET

☎ 021-45853449

✉ NUSRAMFERI\_22@YAHOO.COM

**AULIA SAKTI INTERNASIONAL, PT**

Kualifikasi Usaha (M1)

🏠 JL. VETERAN NO. 25 RT. 09/RW. 06, KALIBATA, KEC. PANCORAN, JAKARTA SELATAN 12740

☎ 021-7981675

☎ 021-7981675

✉ ALISA\_INT@YAHOO.CO.ID

**AURA KHARISMA HUTAMA, PT**

Kualifikasi Usaha (M1)

🏠 JL. BULUNGAN NO. 9, KRAMAT PELA, KEC. KEBAYORAN BARU, JAKARTA SELATAN 12130

☎ 021-70930785

**AYU MUSTIKA RIZKI, PT**

Kualifikasi Usaha (M1)

 JL. MINANGKABAU NO. 6 G LT. 1, PASAR MANGGIS, KEC. SETIA BUDI, JAKARTA SELATAN 12850

 021-8319565

**AYUDI PERSADA, PT**

Kualifikasi Usaha (M1)

 JL. RAYA LENTENG AGUNG NO. 26, LENTENG AGUNG, KEC. JAGAKARSA, JAKARTA SELATAN 12640

 021-78688269

 021-78688869

**AZIMUTH UTAMA CONSULTANT, PT**

Kualifikasi Usaha (M1)

 GRAHA KOGAS MAMPANG, JL. KAPTEN TENDEAN NO. 9-B, LT. 3, MAMPANG PRAPATAN, KEC. MAMPANG PRAPATAN, JAKARTA SELATAN 12790

 021-7947239

 021-7947419

 AUC\_PT@YAHOO.CO.ID

**BAGUS TRIANTHO PUTRA, PT**

Kualifikasi Usaha (B1)

 KOMPLEK RUKAN GRAHA MAS FATMAWATI BLOK A NO.30, JL. RS. FATMAWATI NO. 71, CIPETE UTARA, KEC. KEBAYORAN BARU

**BAHAN JAYA SEJAHTERA, PT**

Kualifikasi Usaha (M1)

 JL. KALIBATA RAYA NO. 10, KALIBATA, KEC. PANCORAN, JAKARTA SELATAN 12740

 021-7972979

**BAHANA DINAMIKA PERSADA, PT**

Kualifikasi Usaha (M1)

 GEDUNG PERMATA KUNINGAN LT.19 JL. KUNINGAN MULIA KAV. 9-C, GUNTUR, KEC. SETIA BUDI

 021-83780791

 021-83780792

**BAHANA KENCANA, PT**

Kualifikasi Usaha (M1)

 GRAHA BUANA JL. DR. SAHARJO NO. 210-A BLOK B6, MENTENG DALAM, KEC. TEBET

 021-22008940

 021-22839213

 BAHANAKENCANA@YAHOO.COM

**BAJRA MANDALA SAKTI, PT**

Kualifikasi Usaha (B1)

 GEDUNG GRAHA MOBISEL LT. 2 JL. WARUNG BUNCIT RAYA NO. 139 RT. 010/RW. 009, KALIBATA, KEC. PANCORAN

 021-7991323

**BAJRA MANDALASAKTI, PT**

Kualifikasi Usaha (M1)

 GRAHA MOBISEL LT.2, JL. BUNCIT RAYA 139, KALIBATA, KEC. PANCORAN 12740

 021-7991325

 021-7991308

 ENQUIRIES@PTBMS.NET

**BAJRAGRAHA SENTRANUSA, PT**

Kualifikasi Usaha (M2)

 JL. WIJAYA I NO.61 RT. 08/RW. 01, PETOGOGAN, KEC. KEBAYORAN BARU, JAKARTA SELATAN 12170

 021-75901911

 021-7398838

**BAKTI CITRA MULIA, PT**

Kualifikasi Usaha (M1)

 JL. CILEDUG RAYA NO. 17, PETUKANGAN SELATAN, KEC. PESANGGRAHAN, JAKARTA SELATAN 12270

 021-7228288

**BALAIKAMBANG MULYA, PT**

Kualifikasi Usaha (M1)

 JL. SULTAN AGUNG NO. 10, PASAR MANGGIS, KEC. SETIA BUDI, JAKARTA SELATAN 12970

 021-8290952

**BALFOUR BEATTY SAKTI INDONESIA, PT**

Kualifikasi Usaha (B1)

 JL. RC. VETERAN NO. 4, BINTARO, KEC. PESANGGRAHAN

 021-7361979

**BALFOUR BEATY SAKTI INDONESIA, PT**

Kualifikasi Usaha (B1)

 JL. RC VETERAN NO. 4 RT. 06/RW. 03, BINTARO, KEC. PESANGGRAHAN, JAKARTA SELATAN 12330

 021-7361979

 021-7362003

 BUSINESS@BBSI.CO.ID

 www.bbsakti.com

**BALI TELEKOM, PT**

Kualifikasi Usaha (M1)

 RUKO ROYAL PALACE BLOK B 27, JL. PROF. DR. SOEPOMO SH, MENTENG DALAM, KEC. TEBET, JAKARTA SELATAN 12870

 021-8305405

**BAM DECORIENT INDONESIA**

Kualifikasi Usaha (B1)

 JAMSOSTEK, MENARA UTARA LT.20, JL. JENDERAL GATOT SUBROTO NO.38, KUNINGAN BARAT, KEC. MAMPANG PRAPATAN

 021-2526777

 021-2526777

**BANDAR METROPOLITAN JAYA, PT**

Kualifikasi Usaha (B1)

 GEDUNG WIAMA MAMPANG LT.5 JL.MAMPANG PRAPATAN RAYA NO.1

 021-7990085

**BANGKIT KARYA MANUNGGAL, PT**

Kualifikasi Usaha (M1)

 RUKO GRAND BINTARO BLOK C-1, JL. BINTARO PERMAI RAYA NO. 01 RT. 12, BINTARO, KEC. PESANGGRAHAN, JAKARTA SELATAN 12330

 021-73885578

 021-73885578

**BANGUN CIPTA KONTRAKTOR, PT**

Kualifikasi Usaha (M1)

 JL. SULTAN ISKANDAR MUDA, GANDARIA 8 OFFICE TOWER LT. 27, KEBAYORAN LAMA SELATAN, KEC. KEBAYORAN LAMA 12240

 021-29036566

 021-02129036566

**BANGUN KOKOH ARTISTIKA, PT**

Kualifikasi Usaha (M1)

 JL. RAYA AMPERA NO. 5, GED SATMARINDO LT. 3, CILANDAK TIMUR, KEC. PASAR MINGGU, JAKARTA SELATAN 12560

 021-7804468

**BANGUN MULTIKARSA, PT**

Kualifikasi Usaha (M1)

 JL. TEBET TIMUR DALAM RAYA NO. 41 RT. 01/RW. 11, TEBET TIMUR, KEC. TEBET, JAKARTA SELATAN 12820

**BANGUN PANCA SARANA ABADI, PT**

Kualifikasi Usaha (B1)

 WIJAYA GRAHA PURI BLOK E NO. 4, JL. DARMAWANGSA RAYA, PULO, KEC. KEBAYORAN BARU, JAKARTA SELATAN 12160

 021-7251139

 021-0217202990

 PTBPSA@CBN.NET.ID

**BANGUN PILAR INTERNATIONAL PT**

Kualifikasi Usaha (M1)

 KOMP. GRAND WIJAYA CENTER BLOK F 48 LT. 3 JL. DARMAWANGSA RAYA, PULO, KEC. KEBAYORAN BARU, JAKARTA SELATAN 12160

 021-7204285

 WSCHU0903@DAUM.NET

**BANGUN PRIMA SEMESTA, PT**

Kualifikasi Usaha (B1)

 JL. H.R RASUNA SAID BLOK X, MENARA KADIN INDONESIA LT. 26 SUITE A-B, KUNINGAN TIMUR, KEC. SETIA BUDI, JAKARTA SELATAN 12950

 021-5274710

 021-5274534

 BPS@VOKSEL.CO.ID

**BANGUN PUTRA PERSADA, PT**

Kualifikasi Usaha (M1)

 JL. MESJID AL-FAJRI NO. 11, PEJATEN BARAT, KEC. PASAR MINGGU, JAKARTA SELATAN 12510

 021-7972968

**BANGUN REKAYASA, PT**

Kualifikasi Usaha (M1)

 JL. RAYA PASAR MINGGU NO. 2 K, WISMA HAROEN, KALIBATA, KEC. PANCORAN, JAKARTA SELATAN 12740

 021-7973655

 BANGREKA@CBN.NET.ID

**BANGUN SARANA GLOBAL, PT**

Kualifikasi Usaha (M1)

 JL. MINANGKABAU NO. 6 G, MANGGARAI, KEC. TEBET, JAKARTA SELATAN 12850

 021-39299678

**BANGUN SEKAWAN SEJAHTERA,**

**Kualifikasi Usaha (M1)**

 JL. WARUNG JATI BARAT RAYA NO. 75, GD. ALDEVCO RT. 12/RW. 05, KALIBATA, KEC. PANCORAN 12740

 021-7981971

**BANGUN TIRTA MANDIRI, PT**

**Kualifikasi Usaha (M1)**

 JL. PROF. SOEPOMO SH NO.178 A ROYAL PALACE B 29, MENTENG DALAM, KEC. TEBET

 021-83792381

**BANGUN TJIPTA SARANA, PT**

**Kualifikasi Usaha (M1)**

 JL. JEND. GATOT SUBROTO KAV. 54, GED. BANGUN TJIPTA LT. 6, KUNINGAN TIMUR, KEC. SETIA BUDI 12950

 021-5709091

 021-53650246

**BANGUNPRIMA MAJUSARANA, PT**

**Kualifikasi Usaha (M1)**

 JL. BINTARO RAYA NO. 23 RT. 11/RW. 10, KEBAYORAN LAMA SELATAN, KEC. KEBAYORAN LAMA, JAKARTA SELATAN 12240

 021-72995632

**BANYAK TAKTIK BERKARYA, PT**

**Kualifikasi Usaha (M1)**

 JL. RAWA BAMBUI BLOK A NO. 7A, KEC. PASAR MINGGU

 021-79181964

 PT.BTB.JAKARTA@GMAIL.COM

**BARA SUKSES MAKMUR, PT**

**Kualifikasi Usaha (M1)**

 JL. MOCH. KAHFI NO. I A RT. 05/RW. 06, JAGAKARSA, KEC. JAGAKARSA, JAKARTA SELATAN 12620

 021-7536727

**BARAYA SUKSES MAKMUR, PT**

**Kualifikasi Usaha (M1)**

 JL. TEBET RAYA NO. 145-A RT. 001/RW. 003, TEBET TIMUR, KEC. TEBET

 021-71040201

 021-71040201

**BARINDO UTAMA, PT**

**Kualifikasi Usaha (M1)**

 WIJAYA GRAND CENTER BLOK F NO. 48 LT. 3, JL. WIJAYA II, PULO, KEC. KEBAYORAN BARU, JAKARTA SELATAN 12160

 021-7235531

 021-7235531

 BARINDOUTAMA11@YAHOO.COM

**BARISTA GEOINFORMATIK, PT**

**Kualifikasi Usaha (M1)**

 PLAZA AMINTA LT. 2 SUITE 203, JL. TB. SIMATUPANG KAV. 10, PONDOK PINANG, KEC. KEBAYORAN LAMA, JAKARTA SELATAN 12310

 021-7511411

 GEOINFORMATIK@BARISTA.CO.ID

**BARN CITA LAKSANA, PT**

**Kualifikasi Usaha (M1)**

 JL. AREN NO. 9, KARET SEMANGGI, KEC. SETIA BUDI, JAKARTA SELATAN 12930

 021-5201465

 021-5201465

 BARNCITALAKSANA@YAHOO.COM

**BASKARA PRIMA SARANA, PT**

**Kualifikasi Usaha (M2)**

 GRAHA PEJATEN NO. 5-B JL. PEJATEN RAYA RT. 007/RW. 007, PEJATEN BARAT, KEC. PASAR MINGGU

 021-7994271

**BASWARA MAHIJA WAHANA, PT**

**Kualifikasi Usaha (M1)**

 OFFICE 8, LEVEL 18 A, SCBD, LOT. 28 JL. JEND.SUDIRMAN KAV. 52-53, SENAYAN, KEC. KEBAYORAN BARU 12190

 021-7261618

 021-7261618

**BATASURTA TATA GRAHA, PT**

**Kualifikasi Usaha (M2)**

 TEBET TIMUR DALAM RAYA NO.93 C, TEBET TIMUR, KEC. TEBET, JAKARTA SELATAN 12820

 021-8378059

**BATAVIA INTERNATIONAL, PT**

**Kualifikasi Usaha (M1)**

 KOMP. GRAND WIJAYA CENTRE BLOK F NO. 48 LT. 3, PULO, KEC. KEBAYORAN BARU, JAKARTA SELATAN 12160

 021-7263087

**BATU KARYA MAS, PT**

**Kualifikasi Usaha (M1)**

 JL. ASEM BARIS RAYA NO. 2, KEBON BARU, KEC. TEBET, JAKARTA SELATAN 12830

 021-83796424

**BATUGADJA YAMATAMA, PT**

**Kualifikasi Usaha (M1)**

 JL. RAYA CILANDAK KKO NO.2 BLOK B/3, RAGUNAN, KEC. PASAR MINGGU

 021-98872326

**BATURAJA PERSADA ENERGI, PT**

**Kualifikasi Usaha (M1)**

 PATRA JASA OFFICE TOWER LT.9 RUANG 902 JL. JEND. SUBROTO KAV.32-34, KUNINGAN TIMUR, KEC. SETIA BUDI

 021-529005

**BAUER PRATAMA INDONESIA, PT**

**Kualifikasi Usaha (B1)**

 GEDUNG ALAMANDA TOWER LT.19 UNIT ABC JL. TB. SIMATUPANG KAV. 23-24 RT. 001/RW. 001, CILANDAK BARAT, KEC. CILANDAK

 021-29661988

 021-29660188

 BAUERINA@BAUER.CO.ID

**BAVARIA COMBININDO, PT**

**Kualifikasi Usaha (B1)**

 JL. CILEDUNG RAYA NO.232, CIPULIR, KEC. KEBAYORAN LAMA

 021-7227168

**BAYU DANAR MUTIARA,PT**

**Kualifikasi Usaha (M1)**

 JL. CIPUTAT RAYA 4-6 BUNGUR GRAND CENTRE BLOK B-55, PONDOK PINANG, KEC. KEBAYORAN LAMA, JAKARTA SELATAN 12310

 021-7234235

**BAYU SUKSES PRATAMA, PT**

**Kualifikasi Usaha (M1)**

 JL. RAYA KALIBATA 11-12CD, RAWAJATI, KEC. PANCORAN 12750

 021-79181407

 021-79182170

**BAYUINDO DUTA PRATAMA, PT**

**Kualifikasi Usaha (M2)**

 JL. BANGKA RAYA NO. 31A, PELA MAMPANG, KEC. MAMPANG PRAPATAN 12720

 021-54398821

 021-02154395013

 BAYUINDO80@YAHOO.COM

**BECHTEL INDONESIA, PT**

**Kualifikasi Usaha (B1)**

 GEDUNG MENARA JAMSOSTEK, GEDUNG UTARA 12 FLOOR JL. JEND. GATOT SUBROTO KAV. 38, KUNINGAN BARAT, KEC. MAMPANG PRAPATAN

 021-52916000

**BECHTEL MINING SERVICES INDONESIA, PT**

**Kualifikasi Usaha (B1)**

 MENARA JAMSOSTEK GEDUNG UTARA LT. 12, JL. JEND. GATOT SUBROTO KAV. 38

 021-52916000

 KSIMATUP@BECHTEL.COM

**BELA CO., PT**

**Kualifikasi Usaha (M1)**

 GEDUNG ATRIUM MULIA LT. 2 NO. 201 JL. H.R. RASUNA SAID KAV. B 10 - 11 12910

 021-52962755

 PT.BELACO@YAHOO.COM

**BELANTIK KARYA ARTHA, PT**

**Kualifikasi Usaha (M1)**

 JL. BANGKA RAYA NO. 2, GED. EKA FORMULA LT. 4 NO. 401, PELA MAMPANG, KEC. MAMPANG PRAPATAN, JAKARTA SELATAN 12720

 021-7195806

 BELANTIK\_KA@YAHOO.CO.ID

**BENGGALIS ERA JAYA, PT**

**Kualifikasi Usaha (B1)**

 JL. RAWA BAMBUI RAYA NO. 14 F RT. 013/RW. 005, PASAR MINGGU, KEC. PASAR MINGGU

 021-78830645

 BENGGALIS.EJ@GMAIL.COM

**BENJAMIN, PT**

**Kualifikasi Usaha (M1)**

 RUKO RAJAWALI CENTER BLOK B NO. 22, JL. RAJAWALI RT. 07/RW. 01, PASAR MINGGU, KEC. PASAR MINGGU, JAKARTA SELATAN 12520

 021-7820670

 BENJAMIN54C\_PT@YAHOO.CO.ID

**BENNATIN SURYA CIPTA, PT**

**Kualifikasi Usaha (M1)**

 JL. KALIBATA UTARA RAYA NO. 39, KALIBATA, KEC. PANCORAN, JAKARTA SELATAN 12740

 021-7981047

 021-7981047

 BENNAGROUP@YAHOO.COM

**BENTALA PERSADA KESTRELINDO, PT**

**Kualifikasi Usaha (M1)**

 JL. HR RASUNA SAID KAV B-7, GD. LINA LT. 5, SUITE 506, SENAYAN, KEC. KEBAYORAN BARU 12190

 021-5276119

 021-5276120

 INFO@KESTRELGROUP.CO.ID

 www.kestrelgroup.co.id

**BENTALA SAKTI GLOBALINDO, PT**

**Kualifikasi Usaha (M1)**

 JL. RC VETERAN NO. 88 RT. 009/RW. 003, BINTARO, KEC. PESANGGRAHAN

 021-7696704

**BERINGIN TUNGGAL MANDIRI, PT**

**Kualifikasi Usaha (M1)**

 JL. KYAI MAJA NO. 65/3, KRAMAT PELA, KEC. KEBAYORAN BARU, JAKARTA SELATAN 12130

 021-4243821

 021-4214383

**BERKAT MANUNGGAL ENERGI, PT**

**Kualifikasi Usaha (M1)**

 JL. PEJATEN RAYA NO. 20/6, PEJATEN BARAT, KEC. PASAR MINGGU, JAKARTA SELATAN 12510

 021-79196809

**BERLIAN AMAL PERKASA**

**Kualifikasi Usaha (B1)**

 SOVEREIGN PLAZA LANTAI 6 UNIT C, JL. TB. SIMATUPANG KAV. 36 RT. 002/RW. 02, CILANDAK BARAT, KEC. CILANDAK

 021-29400201

 021-02129400203

**BERLIAN JAYA MAKMUR, PT**

**Kualifikasi Usaha (M1)**

 KOMPLEK GOLDEN PLAZA BLOK D 18 LT. 4 JL. RS. FATMAWATI NO. 15, GANDARIA SELATAN, KEC. CILANDAK 12420

 021-7506846

 021-7507867

 BERLIANJAYAMAKMUR@YAHOO.COM

**BERLIAN PERMATA BUNDA, PT**

**Kualifikasi Usaha (M2)**

 JL. TEBET TIMUR DALAM IV-A NO. 4, TEBET TIMUR, KEC. TEBET, JAKARTA SELATAN 12820

 021-8494066

**BETASURYA TATAGRAHA, PT**

**Kualifikasi Usaha (B1)**

 JL. TEBET TIMUR DALAM RAYA NO. 93C RT. 03/RW. 06, TEBET TIMUR, KEC. TEBET, JAKARTA SELATAN 12820

 021-83780759

 021-83785236

 BSTGJKT@CBN.NET.ID

 www.betasuryatagraha.com

**BEUTARI NUSAKREASI, PT**

**Kualifikasi Usaha (M1)**

 JL. JATIPADANG PONCOL NO. 56, JATI PADANG, KEC. PASAR MINGGU, JAKARTA SELATAN 12540

 021-78830949

 SOELANDSONS@YAHOO.COM

**BGC. DAYA KONTRAKTOR, PT**

**Kualifikasi Usaha (M1)**

 HR. RASUNA SAID KV. B-5, KARET, KEC. SETIA BUDI

 5268961

 5268993

**BHAKTI BANGUN PERSADA, PT**

**Kualifikasi Usaha (M1)**

 KOMPLEK WIJAYA GRAND CENTER BLOK A / 8 JL. WIJAYA II, PULO, KEC. KEBAYORAN BARU 12160

 021-7207571

 MARKETING@BBP.CO.ID

**BHAR NUSANTARA ARTHA, PT**

**Kualifikasi Usaha (M1)**

 KOMPLEK GOLDEN PLAZA BLOK G/34 JL. RS. FATMAWATI NO. 15, GANDARIA SELATAN, KEC. CILANDAK

 021-7659907

 021-75909867

 BHAR.INFO@BHARMANDIRA.COM

**BHIMASAKTI CAKRAWALA, PT**

**Kualifikasi Usaha (M1)**

 TEMPO SCAN TOWER LEVEL 32ND - HR. RASUNA SAID KAV.3-2 KUNINGAN, KEC. SETIA BUDI

 021-71357350

 ANTOMACHO@YMAIL.COM

**BHINEKA AGUNG LESTARI, PT**

**Kualifikasi Usaha (M2)**

 MUC BUILDING LT. 4 JL. TB. SIMATUPANG NO. 15, TANJUNG BARAT, KEC. JAGAKARSA

 021-78838858

 AMANPKU@YAHOO.COM

**BHINEKA PERSADA MARKETINDO, PT**

**Kualifikasi Usaha (B1)**

 KANTOR TAMAN E.3.3 NO. B-1 LT. 3 LOT 8.6-8.7 MEGA KUNINGAN, KUNINGAN TIMUR, KEC. SETIA BUDI

 021-57902332

**BIGSTARINDO MANDIRI, PT**

**Kualifikasi Usaha (M1)**

 JL. SIAGA I NO. 37, PEJATEN BARAT, KEC. PASAR MINGGU, JAKARTA SELATAN 12510

 021-4400293

**BIJAK MANUNGGAL LESTARI, PT**

**Kualifikasi Usaha (M1)**

 JL. JOE NO. 99 RT. 09/RW. 08, KEBAGUSAN, KEC. PASAR MINGGU, JAKARTA SELATAN 12520

 021-7810417

 021-78832001

 PTBIMAL@GMAIL.COM

**BIMASAKTI GRAHA NUSAPERSADA PT**

**Kualifikasi Usaha (M1)**

 JL. PERSADA RAYA NO. 42, MENTENG DALAM, KEC. TEBET, JAKARTA SELATAN 12870

 021-8293571

**BIMASENA PERSADA, PT**

**Kualifikasi Usaha (M1)**

 JL. TAMAN LEBAK BULUS RAYA BLOK L/15 RT. 11/RW. 07, LEBAK BULUS, KEC. CILANDAK, JAKARTA SELATAN 12440

 021-75816886

**BIMASENA PERSADARAYA PT**

**Kualifikasi Usaha (M1)**

 JL. PERSADA RAYA NO. 42, MENTENG DALAM, KEC. TEBET, JAKARTA SELATAN 12870

 021-8293571

 -BIMASENA\_PERSADARAYA@YAHOO.CO

**BINA CIPTA INSANI, PT**

**Kualifikasi Usaha (M1)**

 JL. SAWAH LUNTO NO. 73, PASAR MANGGIS, KEC. SETIA BUDI, JAKARTA SELATAN 12970

 021-8309014

 BINA\_CIPTA\_INSANI@YAHOO.COM

**BINA INTI PERSADA, PT**

**Kualifikasi Usaha (M1)**

 GEDUNG WIRUSAHA LT. 5 JL. HR. RASUNA SAID KAV. C-5, KARET KUNINGAN, KEC. SETIA BUDI

 BIP@TELKOM.NET

**BINA KHALIFA ASRI KONSULTAN, PT**

**Kualifikasi Usaha (M1)**

 SATMARINDO BUILDING 3RD FLOOR, JL. AMPERA RAYA NO. 5, CILANDAK BARAT, KEC. CILANDAK, JAKARTA SELATAN 12430

 021-8708555

 BINAKHALIFAASRI@CBN.NET.ID

**BINA RASANO ENGINEERING, PT**

**Kualifikasi Usaha (B1)**

 JL. WIJAYA II, WIJAYA GRAHA PURI BLOK A-6, PULO, KEC. KEBAYORAN BARU, JAKARTA SELATAN 12160

 021-72790874

 021-7202887

 BRE@BINARASANO.CO.ID

**BINA REKACIPTA UTAMA, PT**

**Kualifikasi Usaha (M1)**

 JL. MINANGKABAU NO. 8 B-C, MANGGARAI, KEC. TEBET, JAKARTA SELATAN 12850

 021-8281483

 OFFICE@BIRU\_ENG.COM



**BINA USAHA MANDIRI, PT**

**Kualifikasi Usaha (M1)**

 JL. M. KAHFI II NO. 43 A RT. 05/RW. 09, SRENGSENG SAWAH, KEC. JAGAKARSA, JAKARTA SELATAN 12640

 021-7271891

 021-7271891

 BINAUSAHA.MANDIRI@YAHOO.CO.ID

**BINAKARSA SWADAYA, PT**

**Kualifikasi Usaha (M1)**

 JL. H.R. RASUNA SAID KAV. C-18 RT. 006/RW. 010, KARET KUNINGAN, KEC. SETIA BUDI, JAKARTA SELATAN 12940

 021-2525568

 021-2525559

**BINANGKIT EKA SARANATRIA, PT**

**Kualifikasi Usaha (M1)**

 JL. MT. HARYONO KAV. 33, WISMA KALIMANIS BUILDING LT. 12, CIKOKO, KEC. PANCORAN, JAKARTA SELATAN 12770

 021-7985969

**BINATAMA AKRINDO, PT**

**Kualifikasi Usaha (M1)**

 JL. TEBET BARAT DALAM NO. 78, TEBET BARAT, KEC. TEBET, JAKARTA SELATAN 12210

 021-8315505

 021-0218291111

 BINATAMA@TRIDOME.CO.ID

 www.tridome.co.id

**BINAWA SAKACIPTA, PT**

**Kualifikasi Usaha (M1)**

 JL. CILILIN NO. 12, PETOGOGAN, KEC. KEBAYORAN BARU, JAKARTA SELATAN 12170

 021-7258962

 WWW.BSC\_SC@YAHOO.CO.ID

**BINAYASA PUTRA BATARA, PT**

**Kualifikasi Usaha (M1)**

 JL. TANAH ABANG IV NO. 2, JAKARTA PUSAT 10160

 021-3862573

 021-3862760

 SUPPORT@BINAYASA.CO.ID

 www.binayasa.co.id

**BINTANG BERLIAN UTAMA, PT**

**Kualifikasi Usaha (M1)**

 JL. ASEM BARIS RAYA NO. 8, KEBON BARU, KEC. TEBET, JAKARTA SELATAN 12830

 021-8317399

 021-83701243

**BINTANG BUANA INDOSUKSES, PT**

**Kualifikasi Usaha (M1)**

 PERKANTORAN TEBET MAS INDAH NO. 8 LT. 3, JL. TEBET RAYA RT. 08/RW. 02, TEBET BARAT, KEC. TEBET, JAKARTA SELATAN 12810

**BINTANG MAS PRATAMA, PT**

**Kualifikasi Usaha (M1)**

 JL. AMPERA RAYA NO. 8, RAGUNAN, KEC. PASAR MINGGU, JAKARTA SELATAN 12550

 021-7667360

**BINTANG TIMUR ANANTA, PT**

**Kualifikasi Usaha (M1)**

 GEDUNG GRAHA UTAMA LANTAI 2 RUANG 210 JL. RAYA PASAR MINGGU KM. 17 NO. 21, PEJATEN TIMUR, KEC. PASAR MINGGU

 021-8292994

 GOROGORONE@YAHOO.CO.ID

**BINTANG TIMUR TERANG, PT**

**Kualifikasi Usaha (M1)**

 JL. SRENGSENG SAWAH NO. 90 RT. 04/RW. 06, SRENGSENG SAWAH, KEC. JAGAKARSA, JAKARTA SELATAN 12640

 021-7270473

**BIRAMA KARYA UTAMA, PT**

**Kualifikasi Usaha (M1)**

 GED. MENARA HIJAU ROOM 1106, JL. MT. HARYONO KAV. 33, CIKOKO, KEC. PANCORAN, JAKARTA SELATAN 12770

 021-79198865

 BIRAMAKU@GMAIL.COM

**BIRU CONSTRUCTION, PT**

**Kualifikasi Usaha (M1)**

 EIGHTYEIGHT@KASABLANKA OFFICE TOWER LT.6 UNIT A&H JL. CASABLANCA KAV. 88, MENTENG DALAM, KEC. TEBET

 021-29568482

 021-29568487

**BITAMA KRIDA INDONESIA, PT**

**Kualifikasi Usaha (M2)**

 SENTRA NIAGA LENTENG AGUNG BLOK B NO.20, LENTENG AGUNG, KEC. JAGAKARSA

 021-7816541

 BITAMAKRIDA@GMAIL.COM

**BLACKSTEEL PROPERTIES**

**Kualifikasi Usaha (B1)**

 GEDUNG MAYAPADA TOWER LT. 20-03, JL. JEND. SUDIRMAN KAV. 28, KARET, KEC. SETIA BUDI 12920

 021-5214260

 021-0215214261

**BLUE OCEAN SERVICES, PT**

**Kualifikasi Usaha (M1)**

 TALAVERA OFFICE PARK LT. 28 JL. LETJEN TB. SIMATUPANG KAV. 22-26 RT. 001/RW. 001, CILANDAK BARAT, KEC. CILANDAK -

 021-75999999

**BO YANG ENERGY, PT**

**Kualifikasi Usaha (B1)**

 GRAHA MAS FATMAWATI BLOK A/52 JI.R.S.FATMAWATI NO.71 12150

 021-72799480

 SUNQINGLUN1129@GMAIL.COM

**BOCCARD INDONESIA, PT**

**Kualifikasi Usaha (B1)**

 JL. RAYA TANJUNG BARAT 155

 021-78835731

 BOCCARDINDO@GMAIL.COM

**BODRICON PRATAMA, PT**

**Kualifikasi Usaha (M1)**

 GED. ILP LT. 4, JL. RAYA PASAR MINGGU NO. 39, PANCORAN, KEC. PANCORAN, JAKARTA SELATAN 12780

**BOEDY MEGA UTAMA, PT**

**Kualifikasi Usaha (M1)**

 JL. RS. FATMAWATI NO. 38 RT. 04/RW. 05, CIPETE SELATAN, KEC. CILANDAK, JAKARTA SELATAN 12410

 021-7515667

 MU@BOEDY.COM

**BOME LAE DEVINSINAB JAYA, PT**

**Kualifikasi Usaha (M1)**

 JL. H. NO. 10, KEBON BARU, KEC. TEBET, JAKARTA SELATAN 12830

**BONA BENNITA INDAH, PT**

**Kualifikasi Usaha (M1)**

 JL. RAYA CILANDAK KKO NO. 2, RAGUNAN, KEC. PASAR MINGGU, JAKARTA SELATAN 12550

**BONA MARULI KARYA, PT**

**Kualifikasi Usaha (M1)**

 WISMA PT. SETIA CILIWUNG BLOK B NO. 101, JL. BUKIT DURI TANJAKAN R, BUKIT DURI, KEC. TEBET, JAKARTA SELATAN 12840

**BONA SIMBOL SEJAHTERA, PT**

**Kualifikasi Usaha (M1)**

 KOMP. PERKANTORAN CILANDAK BLOK-A7, JL. RAYA CILANDAK KKO 2, CILANDAK BARAT, KEC. CILANDAK, JAKARTA SELATAN 12430

 021-78839235

**BONAU LI INDAH BERSINAR, PT**

**Kualifikasi Usaha (M1)**

 SENTRA NIAGA DUTA MAS BLOK C.2/10 LT. 3 ITC FATMAWATI MAS, JL. RS. FATMAWATI NO. 39, CIPETE UTARA, KEC. KEBAYORAN BARU

 021-7228994

 PT.BONAU LINDA HB@GMAIL.COM

**BONGARMA SEJAHTERA PUTRA, PT**

**Kualifikasi Usaha (M1)**

 PERKANTORAN SELMIS, JL. ASEM BARIS RAYA NO. 52 BLOK II/10 A LT. II, KEBON BARU, KEC. TEBET, JAKARTA SELATAN 12830

 021-8351523

 BONGARMASEJAHTERAPUTRA@YAHOO.CO.

**BORATAMA MULIA, PT**

**Kualifikasi Usaha (M1)**

 JL. TB. SIMATUPANG RT. 08/RW. 03, CILANDAK TIMUR, KEC. PASAR MINGGU, JAKARTA SELATAN 12560

 021-7801562

**BORISDO JAYA, PT**

**Kualifikasi Usaha (M1)**

 JL. TEBET RAYA NO. 11 RT. 20/RW. 01, TEBET TIMUR, KEC. TEBET, JAKARTA SELATAN 12830

 021-8305839

 021-83701243

**BOSKALIS INTERNASIONAL, PT**

Kualifikasi Usaha (B1)

 JL. HR. RASUNA SAID KAV. B-5, PLAZA CENTRIS LT. 12A, KUNINGAN TIMUR, KEC. SETIA BUDI 12910

 021-5269020

 021-5269022

**BOSKALIS INTERNATIONAL INDONESIA, PT**

Kualifikasi Usaha (B1)

 EIGHTYEIGHT KASABLANKA OFFICE TOWER LT. 30 UNIT D, JL. CASABLANCA KAV. 88, MENTENG DALAM, KEC. TEBET 12870

 021-29820205

 021-02129820209

**BRAHMA SETA INDONESIA, PT**

Kualifikasi Usaha (M1)

 JL. RAYA KEB. LAMA NO.16, GROGOL UTARA, KEC. KEBAYORAN LAMA, JAKARTA SELATAN 12210

 021-72796719

 021-72796719

 BSICONS@PLASA.COM

**BRAND IN ACTION, PT**

Kualifikasi Usaha (M2)

 JL. RS. FATMAWATI NO. 30 H (JL.MELATI) RT. 001/RW. 010, CILANDAK BARAT, KEC. CILANDAK

 021-2507700

**BRASINDO PRIMA NUSANTARA, PT**

Kualifikasi Usaha (M2)

 GEDUNG MENARA RAJAWALI LT. 7-1 JL. DR. IDE ANAK AGUNG GDE AGUNG LOT. #5.1 KAWASAN MEGA KUNINGAN, KUNINGAN TIMUR, KEC. SETIA BUDI

 021-2940673

 BRASINDOPRIMANUSANTARA@BRASINDO-PN.

**BRISTOL ASIA TECHNOLOGY, PT**

Kualifikasi Usaha (M1)

 GEDUNG OFFICE 8 LEVEL 18-A JL. JEND. SUDIRMAN KAV. 52-53, SENAYAN, KEC. KEBAYORAN BARU

 021-29215636

 021-29215637

 INFO@BRISTOLASIA.COM

**BUAHBUMI BERSAMA, PT**

Kualifikasi Usaha (M1)

 JL. KALIBATA TENGAH KAV. 4 NO. 7, KALIBATA, KEC. PANCORAN, JAKARTA SELATAN 12740

 021-7982861

**BUANA ENERGI PRIMA, PT**

Kualifikasi Usaha (M1)

 RUKAN GRAND PANGLIMA POLIM KAV. 76 LT.4, JL. PANGLIMA POLIM RAYA, PULO, KEC. KEBAYORAN BARU

 021-7200218

**BUANA MAJU HASTA SENTOSA, PT**

Kualifikasi Usaha (M1)

 JL. RS. FATMAWATI NO. 13, CIPETE UTARA, KEC. KEBAYORAN BARU, JAKARTA SELATAN 12150

 021-72797634

 021-72797636

**BUANA MAJU HASTASENTOSA, PT**

Kualifikasi Usaha (M1)

 JL. RUMAH SAKIT FATMAWATI NO. 13, CIPETE UTARA, KEC. KEBAYORAN BARU 12150

 021-72797634

 021-72797636

**BUANA PERTIWI, PT**

Kualifikasi Usaha (M1)

 JL. KARANG TENGAH NO. 44 RT. 02/RW. 03, LEBAK BULUS, KEC. CILANDAK, JAKARTA SELATAN 12440

 021-7503999

**BUANA SELARAS GLOBALINDO, PT**

Kualifikasi Usaha (M1)

 PLAZA AMINTA LT.5 SUITE 502 JL. LET.JEND. TB. SIMATUPANG KAV. 10, PONDOK PINANG, KEC. KEBAYORAN LAMA

 021-7511909

 021-7511942

 MARKETING@BUANASG.COM

**BUANAREKSA BINAPERKASA, PT**

Kualifikasi Usaha (M2)

 GED. GRAHA ARSA LT. 2, JL. SIAGA RAYA NO. 31, PEJATEN BARAT, KEC. PASAR MINGGU, JAKARTA SELATAN 12510

 021-79194129

 021-02179194132

 PTBUANAREKSA@YAHOO.COM

**BUANATAMA DIMENSI CONSULTANTS, PT**

Kualifikasi Usaha (M1)

 WISMA INTRA ASIA, GED. ANNEX II, JL. PROF. DR. SOEPOMO, SH NO. 58, MENTENG DALAM, KEC. TEBET, JAKARTA SELATAN 12870

 021-8314907

 BUANATAMA@YAHOO.COM

**BUDERO JAYA ABADI, PT**

Kualifikasi Usaha (M1)

 JL. KOMANDO III/2 NO. 37 RT. 011/RW. 03, KARET, KEC. SETIA BUDI, JAKARTA SELATAN 12920

 021-5251252

 021-8014989

**BUDI BAIK, PT**

Kualifikasi Usaha (M1)

 JL. KOMANDO III/2 NO. 37 RT. 011/RW. 03, KARET, KEC. SETIA BUDI, JAKARTA SELATAN 12920

 021-5251252

 021-8014989

**BUKAKA TEKNIK UTAMA TBK, PT**

Kualifikasi Usaha (B1)

 JL. RAYA WARUNG BUNCIT NO. 7, KALIBATA, KEC. PANCORAN, JAKARTA SELATAN 12740

 021-7985164

 MARKETING@BUKAKA.COM

**BULAWAN, PT**

Kualifikasi Usaha (M1)

 WISMA PEDE LT.2 B 202, TEBET BARAT, KEC. TEBET, JAKARTA SELATAN 12810

 021-8318672

**BULUNGAN KARYAPUTRA, PT**

Kualifikasi Usaha (M1)

 JL. ASEM BARIS RAYA NO. 23 A, KEBON BARU, KEC. TEBET, JAKARTA SELATAN 12830

**BUMI AGRO BAHARI LESTARI, PT**

Kualifikasi Usaha (M1)

 KAWASAN NIAGA DUTA MAS FATMAWATI BLOK D2 NO. 9-10, CIPETE UTARA, KEC. KEBAYORAN BARU 12150

 021-7208936

 021-7262750

**BUMI DUTA PERSADA, PT**

Kualifikasi Usaha (M1)

 JL. RAYA LENTENG AGUNG NO. 56 RT. 05/RW. 02, LENTENG AGUNG, KEC. JAGAKARSA 12610

 021-7812980

 021-7812979

 BEDEPE\_PT@YAHOO.COM

**BUMI KARYA MENTARI, PT**

Kualifikasi Usaha (M1)

 JL. RC. VETERAN NO. 66/A9 RT. 004/RW. 003, BINTARO, KEC. PESANGGRAHAN

 021-6120440

 021-6120442

**BUMI PERSADA CEMERLANG, PT**

Kualifikasi Usaha (M1)

 RUSUN TEBET BARAT I LT. DASAR BLOK D JL. TEBET BARAT RAYA NO. 15 RT. 004/RW. 008, TEBET BARAT, KEC. TEBET

 021-5657710

 INFO@BUMIPERSADA\_34CEMERLANG.COM

**BUMI RAMA NUSANTARA, PT**

Kualifikasi Usaha (M2)

 JL. LETJEND. SOEPOMO NO. 34 ARTERI PERMATA HIJAU, THE BELLEZA OFFICE TOWER LT. 23, GROGOL UTARA, KEC. KEBAYORAN LAMA 12210

 021-25675523

 021-25675526

 INFO@BRN.HAKAGROUP.COM

**BUMI TIMUR NUSARAYA, PT**

Kualifikasi Usaha (M1)

 JL. H. MUCHTAR RAYA NO. 1, PETUKANGAN UTARA, KEC. PESANGGRAHAN, JAKARTA SELATAN 12260

**BUMILOKA TEGAR PERKASA, PT**

Kualifikasi Usaha (M1)

 JL. KEB. BARU CENTRE BLOK A/10 RT. 09/RW. 01, KEBAYORAN LAMA UTARA, KEC. KEBAYORAN LAMA, JAKARTA SELATAN 12240

 021-7245149

 021-7245121

 BUMILOKA@CBN.NET.ID

**BUMINA CIPTA PERDANA, PT**

Kualifikasi Usaha (M1)

 JL. WIJAYA II, WIJAYA GRAND CENTER BLOK B NO. 17, PULO, KEC. KEBAYORAN BARU, JAKARTA SELATAN 12160

 021-7231372

 021-7231372

**BUMINATA AJI PERKASA PT**

Kualifikasi Usaha (B1)

PERKANTORAN BUNCIT MAS BLOK CC1 JL. MAMPANG PRAPATAN RAYA NO.108, DUREN TIGA, KEC. PANCORAN, JAKARTA SELATAN 12750

021-7900952

021-02179184733

BUMINATAAJIPERKASA@GMAIL.COM

**BUMINDO GANESHA LALOLO, PT**

Kualifikasi Usaha (M1)

JL. LETJEN TB. SIMATUPANG NO. 10 RT. 12/RW. 05, CILANDAK TIMUR, KEC. PASAR MINGGU, JAKARTA SELATAN 12560

021-7822056

MARKETING@BUMINDO-GL.CO.ID

**BUMIPUTERA MITRASARANA, PT**

Kualifikasi Usaha (M1)

JL. CIPUTAT RAYA NO. 26, KEBAYORAN LAMA SELATAN, KEC. KEBAYORAN LAMA, JAKARTA SELATAN 12240

021-7291121

**BYANTARA KARYA UTOMO, PT**

Kualifikasi Usaha (M1)

EIGHTYEIGHT@KASABLANKA OFFICE TOWER LT.38 UNIT A-D JL. CASABLANCA KAV. 88, MENTENG DALAM, KEC. TEBET

**CAHAYA CERIA CEMERLANG, PT**

Kualifikasi Usaha (M2)

JL. PALMERAH BARAT NO. 40 RT. 01/RW. 03, GROGOL UTARA, KEC. KEBAYORAN LAMA, JAKARTA SELATAN 12210

021-5493561

021-5492890

**CAHAYA CIPTA CEMERLANG, PT**

Kualifikasi Usaha (M1)

JL. GUNTUR NO. 54 A/B, GUNTUR, KEC. SETIA BUDI, JAKARTA SELATAN 12980

021-8291960

021-8294493

CAHAYA\_CC@YAHOO.COM

**CAHAYA KARTADJAYA MANDIRI, PT**

Kualifikasi Usaha (M1)

JL. PULO CEMPAKA RAYA NO. 5, GROGOL UTARA, KEC. KEBAYORAN LAMA, JAKARTA SELATAN 12210

**CAHAYA KUSUMA ELECTRA, PT**

Kualifikasi Usaha (M1)

JL. RAYA KEBAYORAN LAMA NO. 227 RT. 011/RW. 001, GROGOL SELATAN, KEC. KEBAYORAN LAMA

021-7244738

021-7237189

**CAHAYA KUSUMA KARYA ELECTRA, PT**

Kualifikasi Usaha (M1)

JL. MESJID ANNUR III/9 RT. 12/RW. 01, GROGOL SELATAN, KEC. KEBAYORAN LAMA, JAKARTA SELATAN 12220

021-7244738

021-7244738

**CAHAYA MANDIRI BANGUN BUANA, PT**

Kualifikasi Usaha (M1)

JL. LETJEND TB. SIMATUPANG NO. 7 RT. 02/RW. 02, KEC. CILANDAK, JAKARTA SELATAN 12560

021-7802178

CMBB@TELKOM.NET

**CAHAYA MULTI DIMENSI, PT**

Kualifikasi Usaha (M1)

GEDUNG AKA LT.7 JL. BANGKA RAYA NO. 2, PELA MAMPANG, KEC. MAMPANG PRAPATAN

021-7191314

021-71793589

**CAHAYA MUTIARA INSANI, PT**

Kualifikasi Usaha (M1)

JL. RADIO DALAM RAYA NO 5-7, GANDARIA UTARA, KEC. KEBAYORAN BARU

021-70638421

**CAHAYA PUTERI CEMERLANG, PT**

Kualifikasi Usaha (M1)

JL. BARU NO. 7 RT. 07/RW. 06, PONDOK LABU, KEC. CILANDAK, JAKARTA SELATAN 12450

021-7530880

CAHAYA\_PC@YAHOO.COM

**CAHAYA PUTRA KENCANA, PT**

Kualifikasi Usaha (B1)

JL. JEND GATOT SUBROTO KAV 12-13 CASE BUILDING IV

021-5250825

**CAHAYA SELATAN SEJAHTERA, PT**

Kualifikasi Usaha (M1)

KAMPUNG SAWAH NO.11 RT. 003/RW. 002, SRENGSENG SAWAH, KEC. JAGAKARSA

021-7868153

**CAHAYA SUKMA LESTARI, PT**

Kualifikasi Usaha (M1)

JL. TB. SIMATUPANG NO. 6 RT. 05/RW. 04, JATI PADANG, KEC. PASAR MINGGU, JAKARTA SELATAN 12540

021-7890526

**CAKRABUANA CONSULTANTS, PT**

Kualifikasi Usaha (M1)

GOLDEN PLAZA BLOK E/27, JL. RS FATMAWATI NO. 15, CILANDAK BARAT, KEC. CILANDAK, JAKARTA SELATAN 12430

021-75816823

CAKRABUANA@CENTRIN.NET.ID

**CAKRABUMI ENVIRODATA, PT**

Kualifikasi Usaha (M1)

JL. DEPOS X NO. 13A, BINTARO, KEC. PESANGGRAHAN, JAKARTA SELATAN 12330

021-8463383

CAKRABUMI@PLASA.COM

**CAL DIVE OFFSHORE INDONESIA, PT**

Kualifikasi Usaha (B1)

GRAHA PARAMITA LT. 11 UNIT D JL. DENPASAR RAYA BLOK D-2, KARET KUNINGAN, KEC. SETIA BUDI

021-2523242

**CALMARINE, PT**

Kualifikasi Usaha (B1)

JL. HARSONO RM NO. 99, RAGUNAN, KEC. PASAR MINGGU

021-7805992

**CALVINDO JAYA, PT**

Kualifikasi Usaha (M1)

JL. SWADAYA II GG. H SAIDI NO. 19 RT. 07/RW. 05, TANJUNG BARAT, KEC. JAGAKARSA, JAKARTA SELATAN 12530

021-7821140

YONATANPURNAWINATA@YAHOO.COM

**CANDRA PRASETYA, PT**

Kualifikasi Usaha (M1)

JL. PLK NO. 9 LT 2, DUREN TIGA, KEC. PANCORAN, JAKARTA SELATAN 12760

021-7996324

CANDRAPRASETYA@YAHOO.COM

**CANGKUANG SURYA FRIMA, PT**

Kualifikasi Usaha (M1)

JL. DR. SAHARJO NO. 15 RT. 02/RW. 04, MANGGARAI SELATAN, KEC. TEBET, JAKARTA SELATAN 12860

CANGKUANG\_SURYA\_UTAMA@YAHOO.CO

**CAOSARANA JASA PERDANA, PT**

Kualifikasi Usaha (M1)

WIJAYA GRAHA PURI BLOK A 3-4 JL. WIJAYA II, PULO, KEC. KEBAYORAN BARU

021-7262762

**CARAKA PRIMA SAKTI, PT**

Kualifikasi Usaha (M1)

JL. MOH KAHFI I NO. 8 RT. 01/RW. 04, CIGANJUR, KEC. JAGAKARSA, JAKARTA SELATAN 12630

**CARANA LENTERA PRIMA, PT**

Kualifikasi Usaha (M1)

JL. DR. SAHARDJO NO. 92, GRAHA MOEWINANTI 2ND FLOOR, MENTENG ATAS, KEC. SETIA BUDI, JAKARTA SELATAN 12960

021-8301766

**CARBEB NUSANTARA, PT**

Kualifikasi Usaha (M2)

JL. MUJAIR RAYA NO. 54 RT. 001/RW. 08, JATI PADANG, KEC. PASAR MINGGU, JAKARTA SELATAN 12540

021-78830662

021-78831006

CARBEB@INDOSAT.NET.ID

**CATUR AKSA PERKASA, PT**

**Kualifikasi Usaha (M1)**

 PUSAT NIAGA DUTA MAS FATMAWATI BLOK BI/20, JL. RS. FATMAWATI NO. 3, CILANDAK BARAT, KEC. CILANDAK, JAKARTA SELATAN 12430

 021-7451876

 KAIRUL\_FATAH@YAHOO.COM

**CATUR ANUGERAH DINAMIKA, PT**

**Kualifikasi Usaha (B1)**

 GEDUNG PLAZA CENTRIS LT.10 JL. HR. RASUNA SAID KAV. B-5, SETIA BUDI, KEC. SETIA BUDI

 021-52921580

**CATUR BERSAUDARA UTAMA, PT**

**Kualifikasi Usaha (M1)**

 JL. GURU MUHIYIN NO. 21, LENTENG AGUNG, KEC. JAGAKARSA, JAKARTA SELATAN 12630

**CATUR BINA GUNA PERSADA, PT**

**Kualifikasi Usaha (M1)**

 JL. RS. FATMAWATI NO. 15, RUKO GOLDEN PLAZA BLOK E NO. 19-20, GANDARIA SELATAN, KEC. CILANDAK, JAKARTA SELATAN 12420

 021-75904260

 021-75905951

 CATUR\_GO@YAHOO.COM

**CATUR INSAN PERKASA, PT**

**Kualifikasi Usaha (M1)**

 JL. DR. SAHARJO NO.102 A RT. 002/RW. 007, MENTENG ATAS, KEC. SETIA BUDI 12960

 021-33381338

**CATUR INSAN PERTIWI, PT.**

**Kualifikasi Usaha (M2)**

 JL. MT. HARYONO KAV. 23 GD. MTH, TEBET BARAT, KEC. TEBET, JAKARTA SELATAN 12950

 021-83782491

 021-83782494

 MAIL\_WKIP@WIKAINSAN.CO.ID

**CATUR KARYA LESTARI, PT**

**Kualifikasi Usaha (M1)**

 THE CEO BUILDING LEVEL 12 JL. TB. SIMATUPANG NO. 18-C, CILANDAK BARAT, KEC. CILANDAK

 021-29235508

 021-75905450

 www.caturkaryalestari.com

**CATUR MUKTI, PT**

**Kualifikasi Usaha (M2)**

 JL. TB. SIMATUPANG NO. 6 RT. 05/RW. 04, JATI PADANG, KEC. PASAR MINGGU, JAKARTA SELATAN 12540

**CATUR YASA, PT**

**Kualifikasi Usaha (M2)**

 PONDOK PINANG CENTRE JL. CIPUTAT RAYA BLOK C 10, PONDOK PINANG, KEC. KEBAYORAN LAMA, JAKARTA SELATAN 12310

 021-7507375

 021-7514459

 CYOP@CATURYASA.COM

**CATURPILAR PERKASA TANGGUH, PT**

**Kualifikasi Usaha (M2)**

 RUKO VILLA DELIMA NO.27 JL. KARANG TENGAH RAYA RT. 014/RW. 003, LEBAK BULUS, KEC. CILANDAK

 021-70277510

 021-75900984

**CATURPILAR PERKASATANGGUH, PT**

**Kualifikasi Usaha (M1)**

 RUKO VILLA DELIMA NO. 27, JL. KARANG TENGAH RAYA, LEBAK BULUS, KEC. CILANDAK, JAKARTA SELATAN 12440

 021-7668423

 021-75900984

**CEMERLANG INDAH, PT**

**Kualifikasi Usaha (M1)**

 JL. H. MUCHTAR RAYA NO. 1 RT. 006/RW. 011, PETUKANGAN UTARA, KEC. PESANGGRAHAN

 021-5854522

**CENDRAWASIH REKA CONSULTANT INTERNATIONAL, PT**

**Kualifikasi Usaha (M1)**

 JL. TANJUNG BARAT SELATAN NO. 1A, LENTENG AGUNG, KEC. JAGAKARSA, JAKARTA SELATAN 12630

 021-78833214

 CENDRAWASIH\_RCI@YAHOO.COM

**CENTRO INTERNATIONAL, PT**

**Kualifikasi Usaha (M1)**

 JL. PERDANGAN II /15 RT. 008/RW. 007, BINTARO, KEC. PESANGGRAHAN, JAKARTA SELATAN 12330

 021-5309133

**CERARUFINDO PRIMAMANDIRI, PT**

**Kualifikasi Usaha (M1)**

 JL. TENTARA PELAJAR RUKAN PERMATA SENAYAN BLOK D-21 PATAL SENAYAN, GROGOL UTARA, KEC. KEBAYORAN LAMA, JAKARTA SELATAN 12210

 021-7690222

**CHANDRA KUKILO, PT**

**Kualifikasi Usaha (M1)**

 RUSUN HARUM TEBET LT. DASAR BLOK B NO. 18, JL. TEBET BARAT RAYA, TEBET BARAT, KEC. TEBET, JAKARTA SELATAN 12810

**CHANG YUN INDONESIA, PT**

**Kualifikasi Usaha (B1)**

 JL. DR. SAHARJO NO. 206 B, MENTENG DALAM, KEC. TEBET

 021-83797070

 HOKIKU.SURYO@YAHOO.CO.ID

**CHELYN MILLENIA, PT**

**Kualifikasi Usaha (M1)**

 JL. MESJID NURUL IMAN RT. 04/RW. 05, CIPEDAK, KEC. JAGAKARSA 12630

**CHEMINDO SUKSES MAKMKUR, PT**

**Kualifikasi Usaha (M1)**

 JL. CILANDAK KKO NO. 5, RAGUNAN, KEC. PASAR MINGGU

 021-23743369

 021-7867152

**CHICAGO BRIDGE AND IRON, PT**

**Kualifikasi Usaha (B1)**

 WISMA KORINDO LT. 2 JL. LETJEND. MT. HARYONO KAV. 62, PANCORAN, KEC. PANCORAN

 021-5251422

**CHICAGO BRIDGE END IRON, PT**

**Kualifikasi Usaha (M2)**

 WISMA KORINDO II, PENGADEGAN, KEC. PANCORAN, JAKARTA SELATAN 12770

 021-7976289

**CHINA RAILWAY ENGINEERING INDONESIA, PT**

**Kualifikasi Usaha (B1)**

 JL. MEGA KUNINGAN LOT. 5.1 MENARA RAJAWALI LT. 23, KUNINGAN TIMUR, KEC. SETIA BUDI 12950

 021-5761515

**CHRIST MANDIRI SUKSES, PT**

**Kualifikasi Usaha (M1)**

 RUKAN TANJUNG MAS RAYA BLOK B-1 NO. 37JL. RAYA LENTENG AGUNG RT. 012/RW. 005, TANJUNG BARAT, KEC. JAGAKARSA

 021-78846880

 CHRISTMANDIRISUKSES@CBN.NET.ID

**CHRISTAL CIPTA INDAH, PT**

**Kualifikasi Usaha (M1)**

 JL. KARYAWAN III KAV. 125 RT. 01/RW. 08, PONDOK PINANG, KEC. KEBAYORAN LAMA, JAKARTA SELATAN 12310

 021-7657428

**CHRISTALENTA PRATAMA, PT**

**Kualifikasi Usaha (M1)**

 JL. RUKO PERMATA KEBAYORAN PLAZA BLOK B.12, SENAYAN, KEC. KEBAYORAN BARU, JAKARTA SELATAN 12190

 021-7370064

**CHUNGMA ENGINEERING AND CONSTRUCTION, PT**

**Kualifikasi Usaha (B1)**

 OLEOS 2 BUILDING LANTAI 3 ZONE 8, JL. KEBAGUSAN I NO. 6, KEBAGUSAN, KEC. PASAR MINGGU 12740

 021-29406623

 021-29406624

**CIGHISTARA NUANGSA, PT**

**Kualifikasi Usaha (M1)**

 JL. CIPUTAT RAYA NO. 192, PONDOK PINANG, KEC. KEBAYORAN LAMA, JAKARTA SELATAN 12310

**CIKAL KUMALA PT**

**Kualifikasi Usaha (M1)**

 JL. DR. SAHARJO SAWO III NO. 6 RT. 03/RW. 10, MANGGARAI, KEC. TEBET, JAKARTA SELATAN 12850

 021-8309339

 021-8309339

**CILO MULTI PERKASA, PT**

**Kualifikasi Usaha (M1)**

 JL. RS. FATMAWATI NO. 5 GEDUNG GRAHA SATRIA LT. 5, CILANDAK BARAT, KEC. CILANDAK, JAKARTA SELATAN 12870

 021-7511836

 PTCILO@GMAIL.COM

**CINERE SERPONG JAYA, PT**

**Kualifikasi Usaha (B1)**

 GEDUNG RATU PRABU 2 JL. TB. SIMATUPANG KAV. 1-B, CILANDAK TIMUR, KEC. PASAR MINGGU

 021-27549999

 ZADNAN@THIESS.CO.ID

**CINIPTA TRIUTAMA JAYA, PT**

**Kualifikasi Usaha (M1)**

 JL. SULTAN ISKANDAR MUDA NO. 52 RT. 01/RW. 02, KEBAYORAN LAMA SELATAN, KEC. KEBAYORAN LAMA, JAKARTA SELATAN

 021-73889343

**CIPTA BUANA PRAKARSA, PT**

**Kualifikasi Usaha (M1)**

 JL. RS. FATMAWATI NO. 14 B RT. 02/RW. 05, CILANDAK BARAT, KEC. CILANDAK, JAKARTA SELATAN 12430

 021-75907163

**CIPTA CROWN SIMBOL, PT**

**Kualifikasi Usaha (M1)**

 KOMP PERKANTORAN CILANDAK BLOK. A-7, CILANDAK BARAT, KEC. CILANDAK, JAKARTA SELATAN 12430

 021-78839235

 CIPTACROWN@YOHOO.CO.ID

**CIPTA DAYA TERATAI EMAS, PT**

**Kualifikasi Usaha (M1)**

 JL. RS. FATMAWATI NO. 1C LT. 4, CILANDAK BARAT, KEC. CILANDAK, JAKARTA SELATAN 12430

 021-7511295

 CIPTA\_DTE@YAHOO.CO.ID

**CIPTA DIAN MITRATAMA, PT**

**Kualifikasi Usaha (M1)**

 JL. H. PENTUL II NO. 17, RADIO DALAM, GANDARIA UTARA, KEC. KEBAYORAN BARU, JAKARTA SELATAN 12140

 021-7659046

 CINARI\_1993@YAHOO.CO.ID

**CIPTA GRIYA INDAH, PT**

**Kualifikasi Usaha (M1)**

 JL. RAYA SRENGSENG NO. 8A, SRENGSENG SAWAH, KEC. JAGAKARSA, JAKARTA SELATAN 12620

 021-7872703

**CIPTA KARYA BANGUN PERSADA MANDIRI, PT**

**Kualifikasi Usaha (M1)**

 JL. RAYA TAMAN MARGASATWA KAV. 2 NO. 62, JATI PADANG, KEC. PASAR MINGGU

 021-7800261

**CIPTA KREASI REKAPRIMA, PT**

**Kualifikasi Usaha (M1)**

 JL. TEBET TIMUR DALAM IX NO. 14 A, TEBET TIMUR, KEC. TEBET, JAKARTA SELATAN 12820

 021-83786849

 PT\_CIPTAKREASI@YAHOO.COM

**CIPTA KRIDATAMA, PT**

**Kualifikasi Usaha (M1)**

 JL. CILANDAK KKO I, PASAR MINGGU, KEC. PASAR MINGGU, JAKARTA SELATAN 12520

 021-79976866

**CIPTA LOBU ABADI, PT**

**Kualifikasi Usaha (M1)**

 RUKAN TANJUNG MAS RAYA B1-39, JL. RAYA LENTENG AGUNG

 021-78843417

 ADMCIPTALOBABADI@GMAIL.COM

**CIPTA MUFIDA, PT**

**Kualifikasi Usaha (M1)**

 JL. CIPUTAT RAYA NO. 47, PONDOK PINANG, KEC. KEBAYORAN LAMA, JAKARTA SELATAN 12310

 021-7650858

**CIPTA MULIA PERSADA, PT**

**Kualifikasi Usaha (B1)**

 THE GARDEN CENTER #3-05 KAWASAN KOMERSIAL CILANDAK JL. RAYA CILANDAK KKO RT. 001/RW. 005, CILANDAK TIMUR, KEC. PASAR MINGGU

 021-7667220

 DARMAROSA@YAHOO.CO.ID

**CIPTA MULTI KREASI, PT**

**Kualifikasi Usaha (M1)**

 JL. RAYA PASAR MINGGU KM. 16, RUKO GRAND PALACE BLOK K NO. 11 LT. 1, PANCORAN, KEC. PANCORAN, JAKARTA SELATAN 12780

 021-7989075

 PTCMK@INDOSAT.NET.ID

**CIPTA MULTI PUKADARA, PT**

**Kualifikasi Usaha (M1)**

 GRAHA PERMATA PANCORAN, JL. RAYA PASAR MINGGU BLOK C 5 LT. III KAV, PANCORAN, KEC. PANCORAN, JAKARTA SELATAN 12780

 021-7992097

**CIPTA OPTIMA MANUNGGAL, PT**

**Kualifikasi Usaha (M1)**

 JL. K.H. ABDULLAH SYAFI'IE NO. 3D LT. 1, BUKIT DURI, KEC. TEBET, JAKARTA SELATAN 12840

 021-83745606

**CIPTA PERDANA NUSA LESTARI, PT**

**Kualifikasi Usaha (M1)**

 JL. RADIO DALAM RAYA H. ACHMAD NO. 17 RT. 07/RW. 10, GANDARIA UTARA, KEC. KEBAYORAN BARU, JAKARTA SELATAN 12140

 021-7659046

 LANDTRI77@YAHOO.COM

**CIPTA PILAR PERSADA, PT**

**Kualifikasi Usaha (M1)**

 GED. ATOM LT , 4, TANJUNG BARAT, KEC. JAGAKARSA, JAKARTA SELATAN 12530

 021-7810836

 021-79184302

 CIPTAPILARPERSADA@YAHOO.CO.ID

**CIPTA PRATAMA COSTINDO, PT**

**Kualifikasi Usaha (M1)**

 GEDUNG PESONA LT.3 SUITE 314 JL. CIPUTAT RAYA NO. 20, KEBAYORAN LAMA UTARA, KEC. KEBAYORAN LAMA

 021-29428503

 021-29428503

**CIPTA RAYA KONSTRUKSINDO, PT**

**Kualifikasi Usaha (B1)**

 JL. CASABLANKA NO.88 KASABLANKA OFFICE TOWER LT.38, CILANDAK TIMUR, KEC. PASAR MINGGU

 021-29638092

 LEGOWO\_WISNU@YAHOO.CO.ID

**CIPTA SARANA MULTIGUNA, PT**

**Kualifikasi Usaha (M1)**

 JL. RAYA PASAR MINGGU NO. 36 D RT. 05/RW. 03, PANCORAN, KEC. PANCORAN, JAKARTA SELATAN 12780

 021-7947723

**CIPTA TETRAGON, PT**

**Kualifikasi Usaha (M1)**

 JL. H. NOOR NO. 48, PEJATEN BARAT, KEC. PASAR MINGGU, JAKARTA SELATAN 12510

 021-7262845

 CIPTATETRAGON@CBN.CO.ID

**CIPTA USAHA MANDIRI PT**

**Kualifikasi Usaha (M1)**

 JL. MENTENG RAWA PANJANG NO. 111 RT. 06/RW. 08, PASAR MANGGIS, KEC. SETIA BUDI, JAKARTA SELATAN 12960

 021-8280173

**CIPTA USAHA MULIA, PT**

**Kualifikasi Usaha (M1)**

 JL. KEMANDORAN VII NO. 2 RT. 006/RW. 003, GROGOL UTARA, KEC. KEBAYORAN LAMA, JAKARTA SELATAN 12210

 021-5363286

**CIPTANUSA BUANA SENTOSA, PT**

**Kualifikasi Usaha (M1)**

 JL. RAWAJATI TIMUR I NO. 9 RT. 05/RW. 01, RAWAJATI, KEC. PANCORAN, JAKARTA SELATAN 12750

 021-79184456

 CIPTANUSA@YAHOO.CO.ID

**CIRCLETEC NIAGA INDONESIA, PT**

Kualifikasi Usaha (M1)

 GALERIA SCBD KAWASAN NIAGA TERPADU SUDIRMAN #6, JL. JEND SUDIRMAN, SENAYAN, KEC. KEBAYORAN BARU, JAKARTA SELATAN 12190

 021-6321666

 021-5150216

 CIRCLETEC\_NIAGAINONESIA@YAHOO.C

**CIREMAI JATI, PT**

Kualifikasi Usaha (M1)

 GED. MENARA GRACIA LT. 6, JL. HR RASUNA SAID KAV C - 17, KARET KUNINGAN, KEC. SETIA BUDI, JAKARTA SELATAN 12940

 021-5220894

**CIRIAJASA CIPTA MANDIRI, PT**

Kualifikasi Usaha (M1)

 DUTA MAS FATMAWATI BLOK-D.1/26, JL. RS. FATMAWATI NO. 39, CIPETE UTARA, KEC. KEBAYORAN BARU, JAKARTA SELATAN 12150

 021-7258483

 CCM@CIRIAJASA.COM

**CIRIAJASA ENGINEERING CONSULTANS, PT**

Kualifikasi Usaha (B1)

 JL. RAYA PASAR MINGGU NO. 36 - D RT. 005/RW. 003, DUREN TIGA, KEC. PANCORAN

 021-7512238

**CIRIAJASA ENGINEERING CONSULTANTS, PT**

Kualifikasi Usaha (M1)

 JL. RAYA PASAR MINGGU NO. 36 D, PANCORAN, KEC. PANCORAN, JAKARTA SELATAN 12780

 021-7975728

 CIRIAJASA\_ENGCONS@YAHOO.COM

**CIRIAJASA KONSULTAN & PE, PT**

Kualifikasi Usaha (M1)

 KOMP PERKANTORAN DUTA MAS FATMAWATI BLOK D1/26, JL. R.S. FATMAWATI, JATI PADANG, KEC. PASAR MINGGU, JAKARTA SELATAN 12150

 021-72797460

**CIRIAJASA RANCANG BANGUN, PT**

Kualifikasi Usaha (M1)

 JL. JATIPADANG V NO. 1, JATI PADANG, KEC. PASAR MINGGU, JAKARTA SELATAN 12540

 021-7805828

 021-7890748

 PTCRB@CONSULTANT.COM

**CIRIAJASA RANCANGBANGUN MANDIRI, PT**

Kualifikasi Usaha (M1)

 JL. AMPERA RAYA NO. 34-A RT. 002/RW. 010, RAGUNAN, KEC. PASAR MINGGU

 021-78845466

**CITA KARYA DARMA, PT**

Kualifikasi Usaha (M1)

 JL. TB. SIMATUPANG NO. 6 RT. 05/RW. 04, JATI PADANG, KEC. PASAR MINGGU, JAKARTA SELATAN 12540

 021-7802304

**CITAMARIAN REKANANDA, PT**

Kualifikasi Usaha (M1)

 JL. GATOT SUBROTO NO. 3, MENTENG DALAM, KEC. TEBET 12790

 021-8291510

**CITAS OTIS ELEVATOR, PT**

Kualifikasi Usaha (M1)

 GEDUNG MENARA KARYA LT.28 JL.HR.RASUNA SAID BLOK X-5 KAV.1-2, KUNINGAN TIMUR, KEC. SETIA BUDI

 021-57895874

 021-57895888

 www.otiswordwide.com

**CITI HOME COLLECTION, PT**

Kualifikasi Usaha (M1)

 JL. PAKUBUWONO 6 NO. 68, GUNUNG, KEC. KEBAYORAN BARU, JAKARTA SELATAN 12120

 021-72783917

**CITRA ABADI LINTAS PERSADA, PT**

Kualifikasi Usaha (M1)

 JL. BANGKA RAYA NO. 20 GEDUNG PROMENADE 20 UNIT R LT. 2 RT. 002/RW. 010, PELA MAMPANG, KEC. MAMPANG PRAPATAN

 021-71794962

 CAL.PERSADA@GMAIL.COM

**CITRA BETON INDONESIA, PT**

Kualifikasi Usaha (M1)

 BINTARO BUSINESS CENTER JL. RC. VETERAN NO. 1-I, BINTARO, KEC. PESANGGRAHAN

**CITRA CAHAYA PRIMA, PT**

Kualifikasi Usaha (M1)

 JL. MARGASATWA RAYAV/17 A RT. 02/RW. 03, PONDOK LABU, KEC. CILANDAK, JAKARTA SELATAN 12450

 021-7660241

 CITRACAHAYAPRIMA@YAHOO.COM

**CITRA CATUR ENERGI, PT**

Kualifikasi Usaha (M1)

 JL. SWADAYA RAYA NO. 4 RT. 05/RW. 02, ULUJAMI, KEC. PESANGGRAHAN, JAKARTA SELATAN 12250

 021-7976551

 021-7975283

 CCE\_ME@YAHOO.CO.ID

**CITRA HEBER SEJAHTERA, PT**

Kualifikasi Usaha (M1)

 JL. RAYA PASAR MINGGU NO. 98D, PEJATEN BARAT, KEC. PASAR MINGGU, JAKARTA SELATAN 12510

 021-7946216

**CITRA INTI TAMA ENGINEERING, PT**

Kualifikasi Usaha (M1)

 GUDANG PELURU, KEBON BARU, KEC. TEBET, JAKARTA SELATAN 12830

**CITRA INTITAMA ENGINEERING, PT**

Kualifikasi Usaha (M1)

 JL. KH. ABDULLAH SYAFEI BLOK A NO. 21-C RT. 001/RW. 003, KEBON BARU, KEC. TEBET

 021-83792082

 021-83701913

 CITRA\_INTITAMA@YAHOO.COM

**CITRA KARYA TEHNIK, PT**

Kualifikasi Usaha (M1)

 GEDUNG PESONA JL. CIPUTAT RAYA NO.20 RT. 001/RW. 010, KEBAYORAN LAMA UTARA, KEC. KEBAYORAN LAMA

 021-72895236

**CITRA MEDIA KARYA, PT**

Kualifikasi Usaha (M1)

 DUTA MAS FATMAWATI BLOK D1 NO. 10 RT. 07/RW. 05, CIPETE UTARA, KEC. KEBAYORAN BARU, JAKARTA SELATAN 12150

**CITRA MURNI SEMESTA, PT**

Kualifikasi Usaha (M1)

 JL. TEBET TIMUR 3 NO.31, TEBET TIMUR, KEC. TEBET, JAKARTA SELATAN 12820

 021-8296859

 021-8296859

 CITRA\_MURNIPT@YAHOO.COM

**CITRA NINDYA UTAMA, PT**

Kualifikasi Usaha (M1)

 JL. KEBAGUSAN IV NO. 15, KEBAGUSAN, KEC. PASAR MINGGU, JAKARTA SELATAN 12520

 021-7891375

**CITRA PANJI MANUNGGAL, PT**

Kualifikasi Usaha (B1)

 JL. CIPUTAT RAYA PONDOK PINANG CENTER BLOK A 8-12, PONDOK PINANG, KEC. KEBAYORAN LAMA, JAKARTA SELATAN 12310

 021-7653723

 021-7658806

 CITRA@INDO.NET.ID

**CITRA RAHMADI MANDIRI, PT**

Kualifikasi Usaha (M1)

 JL. KAPTEN P. TENDEAN NO. 5 RT. 003/RW. 001, MAMPANG PRAPATAN, KEC. MAMPANG PRAPATAN

 021-28751956

 CITRAMANDIRI807@YAHOO.COM

**CITRA REJEKI NUSANTARA, PT**

Kualifikasi Usaha (M1)

 JL. SWADARMA RAYA NO. 57 RT. 01/RW. 08, ULUJAMI, KEC. PESANGGRAHAN, JAKARTA SELATAN 12250

 021-99592344

**CITRA REKONTAMA, PT**

Kualifikasi Usaha (M1)

 GRAHA MAS FATMAWATI, CIPETE UTARA, KEC. KEBAYORAN BARU, JAKARTA SELATAN 12150

 021-7210588

**CITRA SEKAWAN MANDIRI, PT**

Kualifikasi Usaha (M1)

 JL. CIPUTAT RAYA NO. 47 RT. 013/RW. 001, KEBAYORAN LAMA SELATAN, KEC. KEBAYORAN LAMA

 021-7293090

 HERMANSYAPRUDIN189@GMAIL.COM

**CITRA WAHANA KONSULTAN, PT**

Kualifikasi Usaha (M1)

 JL. JATAYU NO. 61, KEBAYORAN LAMA UTARA, KEC. KEBAYORAN LAMA, JAKARTA SELATAN 12240

 021-7948995

**CITRA WIRA RUTA, PT**

Kualifikasi Usaha (M1)

 JL. LAPANGAN MERAH II NO. 54 A RT. 011/RW. 07, SRENGSENG SAWAH, KEC. JAGAKARSA, JAKARTA SELATAN 12640

 021-7864288

**CITRABARA BINA MANDIRI, PT**

Kualifikasi Usaha (B1)

 JL. KALIBATA PULO XV NO. 16 WARUNG JATI BARAT RT. 002/RW. 005, KALIBATA, KEC. PANCORAN

 021-3904971

**CITRAHEBER SEJAHTERA, PT**

Kualifikasi Usaha (B1)

 JL. RAYA PASAR MINGGU NO. 98-D RT. 007/RW. 005, PEJATEN BARAT, KEC. PASAR MINGGU

 021-8464122

**CITRAPUTRA MANDIRI INTERNUSA, PT**

Kualifikasi Usaha (M2)

 JL. RENGAS BESAR NO. 36 RT. 14/RW. 02, JATI PADANG, KEC. PASAR MINGGU, JAKARTA SELATAN 12540

 021-78842534

**CITRAS MANDIRI SENTOSA, PT**

Kualifikasi Usaha (M1)

 GD. GANDARIA 8 LT.6 UNIT B GANDARIA CITY, JL. SULTAN ISKANDAR MUDA, KEBAYORAN LAMA SELATAN, KEC. KEBAYORAN LAMA

 021-29501011

**CITRATAMA ARSINDO, PT**

Kualifikasi Usaha (M1)

 JL. PANGLIMA POLIM RAYA NO. 127/C-5, PULO, KEC. KEBAYORAN BARU, JAKARTA SELATAN 12160

 021-7245329

 CITRATAMA\_ARSINDO@YAHOO.COM

**CITY VISON, PT**

Kualifikasi Usaha (M1)

 GEDUNG MENARA SUDIRMAN LT.25, JL. JEND. SUDIRMAN KAV.60, SENAYAN, KEC. KEBAYORAN BARU

 021-64710123

**CLEO MULTI TRANSINDO, PT**

Kualifikasi Usaha (M1)

 MENARA RAJAWALI LT.7-1 JL.DR IDE ANAK AGUNG GDE AGUNG LOT.#5.1 KAWASAN MEGAKUNINGAN, KEC. SETIA BUDI

 021-44751762

 CLEOCORP.ASIA@GMAIL.COM

**COGAN, PT**

Kualifikasi Usaha (M1)

 JL. RAYA PASAR MINGGU KM. 17 NO. 10 B, KALIBATA, KEC. PANCORAN, JAKARTA SELATAN 12740

 021-79180680

 COGANPROJECT@YAHOO.COM

**COGINDO DAYABERSAMA, PT**

Kualifikasi Usaha (B1)

 GEDUNG PT. PLN (PERSERO) 9 TH FLOOR, JL. JEND. GATOT SUBROTO KAV. 18, KUNINGAN TIMUR, KEC. SETIA BUDI 12950

 021-5214515

 021-5214516

**COLAS PURNAMA INDAH, PT**

Kualifikasi Usaha (M1)

 WISMA PT. SETIA CILIWUNG BLOK B NO. 101, JL. BUKIT DURI TANJAKAN N, BUKIT DURI, KEC. TEBET, JAKARTA SELATAN 12840

**COLLIERS INTERNATIONAL INDONESIA, PT**

Kualifikasi Usaha (B1)

 JL. JEND. SUDIRMAN KAV. 29-31 WORLD TRADE CENTER LT. 10, KARET, KEC. SETIA BUDI

 021-7971093

**COMMUNICATION CABLE SYSTEMS INDONESIA, PT**

Kualifikasi Usaha (B1)

 WISMA MILLENIA, LANTAI 4 JL. MT. HARYONO KAV. 16

 021-4729311

**COMNET MULTI PRADANA, PT**

Kualifikasi Usaha (M1)

 JL. KH ABDULLAH SYAFEI NO. 36 D LAPANGAN ROS, TEBET BARAT, KEC. TEBET, JAKARTA SELATAN 12810

 021-83794727

**CONTROL SYSTEMS ARENA PARA NUSA, PT**

Kualifikasi Usaha (B1)

 BELTWAY OFFICE PARK GD. A LT. 2, JL. AMPERA RAYA NO. 9-10, RAGUNAN, KEC. PASAR MINGGU, JAKARTA SELATAN 12550

 021-7807881

 021-7807879

 SALES@PTCS.CO.ID

**COOEC INDONESIA, PT**

Kualifikasi Usaha (B1)

 MENARA STANDARD CHARTERED LT. 32 JL. PROF. DR. SATRIO NO. 164 RT. 003/RW. 004, KARET SEMANGGI, KEC. SETIA BUDI

**CRIS MENARA SANDHY, PT**

Kualifikasi Usaha (M1)

 JL. RAYA CILANDAK KKO NO. 2 BLOK A/6 RT. 004/RW. 003, RAGUNAN, KEC. PASAR

 021-7990735

 021-78839235

 CRISMENARASANDHY@YAHOO.CO.ID

**CUPU INTAN ADYA PERMATA, PT**

Kualifikasi Usaha (M1)

 JL. RAYA PASAR MINGGU NO.99 RT. 07/RW. 05, PEJATEN BARAT, KEC. PASAR MINGGU 12150

 021-7975717

 021-7203131

**DADI MAS PERKASA, PT**

Kualifikasi Usaha (M1)

 JL. RC. VETERAN RAYA NO. 2 RT. 04/RW. 12, BINTARO, KEC. PESANGGRAHAN, JAKARTA SELATAN 12330

 021-7360459

 DMP.CONTS@YAHOO.COM

**DAEK MUTIARA PERSADA, PT**

Kualifikasi Usaha (M1)

 GD. OFFICE 8 LT.12 UNIT H, SCBD LOT.28 JL. JEND. SUDIRMAN KAV.52-53 (JL. SENOPATI RAYA 8B), SENAYAN, KEC. KEBAYORAN BARU

 021-29333212

**DAEKYUNG INDAH HEAVY INDUSTRI, PT**

Kualifikasi Usaha (B1)

 GEDUNG S WJOYO LT. 7 JL. JEND. SUDIRMAN NO. 71, KEC. SETIA BUDI 12190

 021-5265760

 021-0215265780

**DAEKYUNG INDAH HEAVY INDUSTRY, PT**

Kualifikasi Usaha (B1)

 GEDUNG S.WIDJOJO,LT.7 JL.JENDERAL SUDIRMAN 71

 021-5308940

**DAKA MEGA PERKASA, PT**

Kualifikasi Usaha (M1)

 TB. SIMATUPAN NO. 15 LT. IV, KEC. CILANDAK

 021-78840787

**DAKSA LINTAS SARANA, PT**

Kualifikasi Usaha (M2)

 JL. WARUNG JATI BARAT NO. 2 RT. 01/RW. 05, KALIBATA, KEC. PANCORAN, JAKARTA SELATAN 12740

 021-7986734

**DAKSINAPATI KARSA KONSULTINDO, PT**

Kualifikasi Usaha (M1)

 JL. PEKAYON I NO. 25, PEJATEN BARAT, KEC. PASAR MINGGU, JAKARTA SELATAN 12510

 021-78846796

 DAKSINAPATI\_DKK@YAHOO.COM

**DALLE ENERGY, PT**

**Kualifikasi Usaha (M2)**

 JL. TB SIMATUPANG KAV. 23-24, ALAMANDA TOWER LT. 26, CILANDAK BARAT, KEC. CILANDAK, JAKARTA SELATAN 12430

 021-29661626

 021-29661635

**DALLE ENGINEERING CONSTRUCTION, PT**

**Kualifikasi Usaha (B1)**

 GRAHA IRAMA LT. 5 JL. H.R. RASUNA SAID BLOK X1 KAV. 1 & 2, KUNINGAN TIMUR, KEC. SETIA BUDI, JAKARTA SELATAN 12950

 021-5261466

 021-5261469

**DANCOM INDONESIA, PT**

**Kualifikasi Usaha (M1)**

 JL. PROF DR. SUPOMO SH NO. 321-A, MENTENG DALAM, KEC. TEBET, JAKARTA SELATAN 12870

**DARA TRANSINDO ELTRA, PT**

**Kualifikasi Usaha (B1)**

 JL. RAYA PASAR MINGGU KM. 19 NO. 36 B-D, PEJATEN TIMUR, KEC. PASAR MINGGU 12510

 021-79180079

 021-7975272

**DARDELA YASA GUNA, PT**

**Kualifikasi Usaha (M1)**

 PONDOK PINANG CENTER BLOCK C/40, JL. CIPUTAT RAYA, PONDOK PINANG, KEC. KEBAYORAN LAMA, JAKARTA SELATAN 12310

 021-7514360

 021-7514432

 DEYEGE@INDOSAT.NET.ID

**DARMA ADI YASA UTAMA, PT**

**Kualifikasi Usaha (B1)**

 JL. CILEDUK RAYA 12 C ULIJAMI RT. 02/RW. 03, ULUJAMI, KEC. PESANGGRAHAN, JAKARTA SELATAN 12250

 021-70727482

 021-73452834

 DARMAADIYASA@YAHOO.COM

**DARMAWANGSA DESIGN & DEVELOPMENT, PT**

**Kualifikasi Usaha (M1)**

 JL. M. KAHFI I NO. 6 RT. 009/RW. 006, KEC. JAGAKARSA

**DARTI NATA ADIBATARA, PT**

**Kualifikasi Usaha (M1)**

 JL. NIPAH II/5, PETOGOGAN, KEC. KEBAYORAN BARU

 021-7202729

 PT.DARTINATA@GMAIL.COM

**DASA SATRIO UTOMO, PT**

**Kualifikasi Usaha (M1)**

 GEDUNG MENARA KUNINGAN LANTAI 5 UNIT N, JL HR RASUNA SAID BLOK X-7 KAV 5

 021-4895858

**DASA UTAMA TRIDAYA, PT**

**Kualifikasi Usaha (B1)**

 GEDUNG MENARA MTH LT. 7 SUITE 708 JL. LETJEN. MT. HARYONO KAV. 23, TEBET TIMUR, KEC. TEBET

 021-83782300

 COMMERCIAL@SAMPET.CO.ID

**DASAKARSA MUSTIKA MANUNGGAL, PT**

**Kualifikasi Usaha (M1)**

 JL. DUREN TIGA RAYA NO. 11 A, PANCORAN, KEC. PANCORAN 12780

**DASOM KONSTRUKSI DAN TEKNIK, PT**

**Kualifikasi Usaha (M1)**

 GEDUNG WISMA METROPOLITAN II LT.6, JL. JEND. SUDIRMAN KAV.29-31, KARET, KEC. SETIA BUDI

 021-30048047

**DATIAREY KREASI, PT**

**Kualifikasi Usaha (M1)**

 JL. TEBET BARAT I PERKANTORAN TEBET MAS INDAH NO. 2, TEBET BARAT, KEC. TEBET, JAKARTA SELATAN 12810

 021-83794128

**DAYA METRIKA, PT**

**Kualifikasi Usaha (M1)**

 JL. RAYA PASAR MINGGU KM. 19/118, PASAR MINGGU, KEC. PASAR MINGGU, JAKARTA SELATAN 12520

 021-7801862

**DAYA PANASINDO TEKNIK INDONESIA, PT**

**Kualifikasi Usaha (B1)**

 JL. PUSKESMAS NO. 76 RT. 005/RW. 001, KEBAGUSAN, KEC. PASAR MINGGU

 021-78834902

**DAYA SURYA LESTARI, PT**

**Kualifikasi Usaha (M1)**

 GEDUNG GRAHA MUSTIKA RATU LT.5,JL.JEND.GATOT SUBROTO KAV.74-75

 021-83709269

 DAYASURYALESTARI@YAHOO.COM

**DAYACIPTA SELARAS CEMERLANG, PT**

**Kualifikasi Usaha (M1)**

 WISMA PEDE LT. 1, JL.MT. HARYONO KAV. 17, TEBET BARAT, KEC. TEBET, JAKARTA SELATAN 12810

 021-8297124

**DAYAMITRA TELEKOMUNIKASI, PT**

**Kualifikasi Usaha (M1)**

 GED. GRAHA PRATAMA LT. 9, JL. MT. HARYONO KAV 15, TEBET BARAT, KEC. TEBET, JAKARTA SELATAN 12810

 021-83709591

**DAYU SEMESTA KONSTRUKSI, PT**

**Kualifikasi Usaha (M1)**

 JL. PEJATEN RAYA NO. 9, JATI PADANG, KEC. PASAR MINGGU, JAKARTA SELATAN 12540

 021-7655168

**DECORIENT INDONESIA, PT**

**Kualifikasi Usaha (B1)**

 MENARA JAMSOSTEK, MENARA UTARA LT. 20, JL. JEND GATOT SUBROTO NO., KUNINGAN BARAT, KEC. MAMPANG PRAPATAN, JAKARTA SELATAN 12710

 021-2526777

 021-2526555

 INFO@DECORIENT.COM

**DEGREMONT, PT**

**Kualifikasi Usaha (B1)**

 JL. JEND. SUDIRMAN KAV. 60, MENARA SUDIRMAN LT. 12 SUITE A/D, SENAYAN, KEC. KEBAYORAN BARU 12190

 021-5212870

 021-5213042

 DGT.JAKARTA@DEGREMONT.CO.ID

**DEKAMA SEKATA, PT**

**Kualifikasi Usaha (M1)**

 JL. TEBET RAYA NO. 10A RT. 09/RW. 04, TEBET TIMUR, KEC. TEBET, JAKARTA SELATAN 12820

 021-7984038

 021-7984038

 DEKAMA.SEKATA@YAHOO.COM

**DEKRYANA SELARAS, PT**

**Kualifikasi Usaha (M1)**

 JL. ASEM BARIS RAYA NO. 4 LT. 2 RT. 006/RW. 004, KEBON BARU, KEC. TEBET

 021-8295001

**DELAPAN SEMBILAN SENTOSA, PT**

**Kualifikasi Usaha (M1)**

 JL. BANGKA RAYA NO. 2 (GD.AKA LT.9 R.906), PELA MAMPANG, KEC. MAMPANG PRAPATAN

 021-32978989

**DELBIPER CAHAYA CEMERLANG,**

**Kualifikasi Usaha (M1)**

 JL. RAJAWALI, RUKO RAJAWALI CENTER BLOK A NO. 7 RT. 07/RW. 01, KEC. PASAR MINGGU

**DELPABER JAYA, PT**

**Kualifikasi Usaha (M1)**

 JL. RADIO DALAM RAYA NO. 8 RT. 01/RW. 05, GANDARIA UTARA, KEC. KEBAYORAN BARU, JAKARTA SELATAN 12140

**DELTA PINAKA MAKMUR, PT**

**Kualifikasi Usaha (M1)**

 JL. PALMERAH BARAT NO. 40, KUNINGAN BARAT, KEC. MAMPANG PRAPATAN, JAKARTA SELATAN 12710

 021-5323970

 021-5323970

 DELTA\_PM@YAHOO.COM

**DELTA SAMITRA UTAMA, PT**

**Kualifikasi Usaha (M1)**

 JL. KRAMAT RAYA NO. 8 RT. 006/RW. 001, KEBAYORAN LAMA UTARA, KEC. KEBAYORAN LAMA

 021-7502458

 PT.DELTASAMITRA@YAHOO.COM



**DELTA TAMA WAJA CORPORA, PT**

Kualifikasi Usaha (M1)

JL. PANGLIMA POLIM RAYA, KOMP. PERKANTORAN GRAND PANGLIMA POLIM NO. 58, PULO, KEC. KEBAYORAN BARU, JAKARTA SELATAN 12160

021-7393827

021-7245061

DTW@PT-DTW.COM

**DELTACOMSEL INDONESIA, PT**

Kualifikasi Usaha (M1)

MENARA GLOBAL, LT. 7 JL. JEND. GATOT SUBROTO KAV. 27, SETIA BUDI, KEC. SETIA BUDI, JAKARTA SELATAN 12910

021-5288013

**DELTAPROMAS REKAYASA, PT**

Kualifikasi Usaha (M1)

JL. RAYA PASAR MINGGU KM. 17 RT. 011/RW. 01, PEJATEN TIMUR, KEC. PASAR MINGGU, JAKARTA SELATAN 12510

021-7972263

DELTA\_PROMAS@YAHOO.COM

**DEMENSI RONAKON, PT**

Kualifikasi Usaha (M1)

JL. SD 05 PAGI NO. 7, PETUKANGAN SELATAN, KEC. PESANGGRAHAN, JAKARTA SELATAN 12270

021-7198355

PTDEMENSIRONAKON@YAHOO.COM

**DENKA KRISNA CENDIKIA, PT**

Kualifikasi Usaha (M1)

GED. NHB LT. 4 JL. MELAWAI RAYA NO. 14, MELAWAI, KEC. KEBAYORAN BARU, JAKARTA SELATAN 12160

021-7223720

OFFICE@DENKA.CO.ID

**DENSHA INDOGUNA JAYA, PT**

Kualifikasi Usaha (M1)

JL. BUKIT DURI UTARA I NO. 1, MANGGARAI, KEC. TEBET

021-8313044

021-8313043

DENSHA@CBN.NET.ID

**DEPRIWANGGA OM, PT**

Kualifikasi Usaha (M1)

GEDUNG MENARA 165 LT.12-A JL. TB. SIMATUPANG KAV. 1 RT. 008/RW. 003, CILANDAK TIMUR, KEC. PASAR MINGGU

021-7262883

021-7201026

**DESA KOTA INFRA, PT**

Kualifikasi Usaha (M1)

JL. MAMPANG PRAPATAN RAYA NO.96 GD.FORTUNA, TEGAL PARANG, KEC. MAMPANG PRAPATAN

021-7990272

**DESIGRAM REKA MATRA, PT**

Kualifikasi Usaha (M1)

GD. GAJAH UNIT ABC LT.3A UNIT B/3, JL. DR. SAHARJO III, MENTENG DALAM, KEC. TEBET, JAKARTA SELATAN 12810

021-8356084

DESIGRAM@INDO.NET.ID

**DEVINDO JAYA LANGGENG, PT**

Kualifikasi Usaha (M1)

JL. KOPO NO. 48, JAGAKARSA, KEC. JAGAKARSA, JAKARTA SELATAN 12620

021-3861493

**DEVINTY, PT**

Kualifikasi Usaha (M1)

GEDUNG ONE PACIFIC PLACE LEVEL 11 SCBD JL. JEND. SUDIRMAN KAV. 52-53, SENAYAN, KEC. KEBAYORAN BARU

021-31902311

**DEWATA JOSO PROPERTY, PT**

Kualifikasi Usaha (M1)

SOVEREIGN PLAZA LT.12 UNIT A-E JL. TB. SIMATUPANG NO. 36 RT. 002/RW. 002, CILANDAK BARAT, KEC. CILANDAK

021-7827610

021-7227611

**DEWATA PURITAMA ENERGI, PT**

Kualifikasi Usaha (M1)

SOVEREIGN PLAZA 12 FLOOR, UNIT A-E, JL LET JEND TB SIMATUPANG NO 36, KEC. CILANDAK 12430

021-29400153

021-29400160

**DEXTAM CONTRACTORS, PT**

Kualifikasi Usaha (M1)

JL. BANGKA TIMUR VIII B-2, PELAMAMPANG, KEC. MAMPANG PRAPATAN, JAKARTA PUSAT 12720

021-7183904

ADM@DEXTAM.CO.IDNN

**DHAMMA SUMBER PURDI ARTHA, PT**

Kualifikasi Usaha (B1)

MENARA KADIN LT.30, JL. HR RASUNA SAID BLOK. X-5 KAV.2-3, KUNINGAN TIMUR, KEC. SETIA BUDI 12950

021-52891822

021-52894599

**DHARMA AGUNG SEJATI, PT**

Kualifikasi Usaha (M1)

GED. MENARA GLOBAL LT. 15, JL. JENDRAL GATOT SUBROTO KAV. 27, KUNINGAN TIMUR, KEC. SETIA BUDI, JAKARTA SELATAN 12950

021-83705467

**DHARMA CIPTA SASANA, PT**

Kualifikasi Usaha (M1)

WIJAYA GRAHA PURI BLOK E NO. 4 JL. WIJAYA II, PULO, KEC. KEBAYORAN BARU

021-7245567

**DHARMA KREASI NUSANTARA, PT**

Kualifikasi Usaha (M1)

JL. PERTANI I NO. 12, DUREN TIGA, KEC. PANCORAN, JAKARTA SELATAN 12760

021-79190230

DK\_NUSANTARA@YAHOO.CO.ID

**DHARMA MOELJADI, PT**

Kualifikasi Usaha (B1)

JL. RAYA KEBON JERUK NO. 19 C, JAKARTA BARAT 11540

021-5480407

021-5485266

**DHARMANUSA TRITUNGAL, PT**

Kualifikasi Usaha (M1)

JL. WARUNG RAYA UJUNG (WARUNG UJUNG JATI BARAT) NO. 36 BUMI ASIH D, RAGUNAN, KEC. PASAR MINGGU, JAKARTA SELATAN 12550

**DHEWATI KREASI UTAMA, PT**

Kualifikasi Usaha (M1)

RUKO HARAPAN JL. RC VETERAN NO. 8B, BINTARO, KEC. PESANGGRAHAN 12320

021-7362639

021-0217362583

**DIAN CAHAYA ABADI, PT**

Kualifikasi Usaha (M1)

JL. PEJATEN RAYA NO. 1 RT. 08/RW. 10, JATI PADANG, KEC. PASAR MINGGU, JAKARTA SELATAN 12540

021-7891824

**DIAN CHALESTA AGUNG, PT**

Kualifikasi Usaha (M1)

RS. FATMAWATY NO.48, KEC. CILANDAK, JAKARTA SELATAN

021-7351732

**DIAN GIRI SAPUTRA, PT**

Kualifikasi Usaha (M1)

JL. TENTARA PELAJAR NO. 21, PATAL SENAYAN RT. 004/RW. 008, GROGOL UTARA, KEC. KEBAYORAN LAMA, JAKARTA SELATAN 12210

021-5302354

021-5362404

**DIAN HARDESA, PT**

Kualifikasi Usaha (M1)

JL. DAUD NO.32 RT. 11/RW. 10, KEBAYORAN LAMA SELATAN, KEC. KEBAYORAN LAMA, JAKARTA SELATAN 12240

021-7239832

021-7238182

DIANHARDESA@CENTRIN.NET.ID

**DIAN PRIMEKON, PT**

Kualifikasi Usaha (M1)

JL. H. SAIDI IV NO. 16, CIPETE SELATAN, KEC. CILANDAK BARAT, KEC. CILANDAK, JAKARTA SELATAN 12410

021-7504130

**DIAN PUJI ARIYA, PT**

Kualifikasi Usaha (M1)

RUKAN TIARA BUNCIT BLOK A 8 LT. 3, JL. KEMANG UTARA IX NO. 9, DUREN TIGA, KEC. PANCORAN, JAKARTA SELATAN 12760

**DIANKARYA PANCARJAYA, PT**

Kualifikasi Usaha (M1)

JL. RS. FATMAWATI NO.37 F LT.2 RT. 05/RW. 03, CILANDAK BARAT, KEC. CILANDAK, JAKARTA SELATAN 12430

021-7513320

021-7509188

**DIASPE SEJAHTERA, PT**

Kualifikasi Usaha (M1)

JL. RS. FATMAWATI NO. 48, CILANDAK BARAT, KEC. CILANDAK, JAKARTA SELATAN 12430

**DIASST MULTI MATRA, PT**

Kualifikasi Usaha (M1)

JL. KALIBATA SELATAN I NO. 69, KALIBATA, KEC. PANCORAN, JAKARTA SELATAN 12740

021-7983304

DMM@DIASST.CO.ID

**DICOPA, PT**

Kualifikasi Usaha (M1)

JAKARTA

021-29237163

DICOPA@ROCKETMAIL.COM

**DIESEL ENERGI TAMA, PT**

Kualifikasi Usaha (M1)

JL. PEJATEN RAYA NO. 20, PEJATEN BARAT, KEC. PASAR MINGGU, JAKARTA SELATAN 12510

021-79180365

**DIMAS DRILLINDO, PT**

Kualifikasi Usaha (M1)

JL. BANGKA RAYA NO. 33 A, PELA MAMPANG, KEC. MAMPANG PRAPATAN, JAKARTA SELATAN 12720

021-7196315

**DIMENSI DAYA DIAGONAL, PT**

Kualifikasi Usaha (M1)

JL. BUNCIT RAYA WISMA PERKASA NO. 21, PEJATEN BARAT, KEC. PASAR MINGGU, JAKARTA SELATAN 12510

021-7982701

**DIMENSI GAGAS PRIMA, PT**

Kualifikasi Usaha (M1)

JL. R. M. KAHFI I KM. 5,5 NO. 2 B, CIGANJUR, KEC. JAGAKARSA, JAKARTA SELATAN 12630

021-7272276

**DINAMIKA CIPTA KONSTRUKSI, PT**

Kualifikasi Usaha (M1)

JL. TEBET RAYA NO. 17 RT. 020/RW. 01, TEBET BARAT, KEC. TEBET, JAKARTA SELATAN 12810

021-8354615

DINAMIKA@DCK.CON.S.COM

**DINAMIKA CIPTA KONTRUKSI, PT**

Kualifikasi Usaha (M2)

JL. TEBET RAYA NO. 17, TEBET BARAT, KEC. TEBET

021-8354615

**DINAMIKA ENERGI NUSANTARA, PT**

Kualifikasi Usaha (M1)

GEDUNG OFFICE 8 LT. 23 UNIT E.2, SCBD LOT. 28 JL. JEND. SUDIRMAN KAV. 52-53 (JL. SENOPATI RAYA 8-B), SENAYAN, KEC. KEBAYORAN BARU

021-52907232

**DINAMIKA ENGINEERING, PT**

Kualifikasi Usaha (M1)

JL. TEBET RAYA NO. 17, TEBET BARAT, KEC. TEBET, JAKARTA SELATAN 12810

021-8354625

021-8376711

DINAMIKA@DCK-CONS.COM

**DINAMIKA GRHAJASA, PT**

Kualifikasi Usaha (M1)

JL. TEMBAKAU III NO. 27 RT. 02/RW. 01, PEJATEN TIMUR, KEC. PASAR MINGGU, JAKARTA SELATAN 12510

021-7902416

021-7902416

**DINAMIKA PRAKARSA BUANA, PT**

Kualifikasi Usaha (M1)

JL CIPUTAT RAYA NO.6 RT. 007/RW. 008, PONDOK PINANG, KEC. KEBAYORAN LAMA

021-7581877

**DINAMIKA PROSES SOLUSI INDONESIA, PT**

Kualifikasi Usaha (B1)

KOMPLEK DUTA MAS NIAGA BLOK C-2 NO. 11-12 JL. RS. FATMAWATI NO. 39 RT. 007/RW. 005, CIPETE UTARA, KEC. KEBAYORAN BARU

021-7210532

021-7248405

INFO@DPS-INDONESIA.COM

**DINMYX GALATAMA, PT**

Kualifikasi Usaha (M1)

JL. TB. SIMATUPANG NO. 6 RT. 05/RW. 04, JATI PADANG, KEC. PASAR MINGGU, JAKARTA SELATAN 12540

021-5694249

**DIORAMA BANGUN SELARAS, PT**

Kualifikasi Usaha (M1)

GEDUNG APGRI JL. KH. ABDULLAH SYAFEI NO. 22 A, KEBON BARU, KEC. TEBET

021-83796630

021-83796631

**DJAPATI MARADJA, PT**

Kualifikasi Usaha (M1)

JL. WARUNG JATI BARAT RAYA NO. 11-B RT. 001/RW. 005, KALIBATA, KEC. PANCORAN

021-79187508

021-79187509

DJAPATIMARDJA@GMAIL.COM

**DJASA UBERSAKTI, PT**

Kualifikasi Usaha (M2)

BONA INDAH PLAZA A2/B8, JL. KARANG TENGAH RAYA, LEBAK BULUS, KEC. CILANDAK, JAKARTA SELATAN 12440

021-7508037

DJAUBERS@DNET.NET.ID

**DJATAIS SETIABHAKTI, PT**

Kualifikasi Usaha (M1)

JL. WIJAYA I NO. 61, PETOGOGAN, KEC. KEBAYORAN BARU, JAKARTA SELATAN 12170

021-7244201

021-7244184

ENERGINDO@DNET.NET.ID

**DJOERI WANDHAWA, PT**

Kualifikasi Usaha (B1)

JL. RAYA PASAR MINGGU NO. 2-I, WISMA HARUN, PANCORAN, KEC. PANCORAN

021-8091383

**DOLOK JIOR INDAH, PT**

Kualifikasi Usaha (M1)

JL. SETIA BUDI TIMUR II NO. 15, SETIA BUDI, KEC. SETIA BUDI, JAKARTA SELATAN 12910

021-5653944

**DONGYANG INDONESIA, PT**

Kualifikasi Usaha (M1)

WISMA KORINDO LT.5 JL. MT. HARYONO KAV. 62 RT. 004/RW. 002, KEC. PANCORAN

021-7975966

021-7993297

**DPM ENGINEERING, PT**

Kualifikasi Usaha (M1)

JL. TB. SIMATUPANG KV. 16, GD. ANT STAN SUCCESS LT. 2, CILANDAK TIMUR, KEC. PASAR MINGGU 12560

021-7823043

021-7823044

**DRESSA CIPTA, PT**

Kualifikasi Usaha (M1)

GEDUNG MOELADI JL. LETJEND. MT. HARYONO KAV. 49, CIKOKO, KEC. PANCORAN

021-7987640

**DRILLCO JAYA ABADI, PT**

Kualifikasi Usaha (M2)

GRAHA BINAKARSA LT. 3, JL. H.R. RASUNA SAID KAV. C-18, KARET KUNINGAN, KEC. SETIA BUDI, JAKARTA SELATAN 12940

021-2526224

**DSME INDONESIA, PT**

Kualifikasi Usaha (B1)

GEDUNG TEMPO SCAN TOWER LT. 30 & 31 JL. HR. RASUNA SAID KAV. 3 - 4, KUNINGAN TIMUR, KEC. SETIA BUDI

021-29201615

EVIN\_JAYA@YMAIL.COM

**DUNIA BESI HARTA METAL, PT**

Kualifikasi Usaha (M1)

JL. BUNCIT RAYA NO. 36 RT. 02/RW. 05, KALIBATA, KEC. PANCORAN, JAKARTA SELATAN 12740

**DURIM INDONESIA, PT**

Kualifikasi Usaha (B1)

JL. HR RASUNA SAID, GED. CENTURY TOWER LANTAI 13 RUANG 1302, KUNINGAN TIMUR, KEC. SETIA BUDI, JAKARTA SELATAN 12950

021-5228844

**DUTA ANUGRINDONUSA, PT**

Kualifikasi Usaha (M1)

JL. MINANGKABAU NO. 6 G LT. 2, MANGGARAI, KEC. TEBET, JAKARTA SELATAN 12850

021-8319565

**DUTA FIRZA, PT**

Kualifikasi Usaha (B1)

 GEDUNG MENARA IMPERIUM LT. 10 SUITE C KAV. NO. 1 JL. HR. RASUNA SAID, GUNTUR, KEC. SETIA BUDI

 021-8356055

**DUTA INTERIOR, PT**

Kualifikasi Usaha (M1)

 JL. PALEM VII NO. 13 RT. 07/RW. 08, PETUKANGAN UTARA, KEC. PESANGGRAHAN, JAKARTA SELATAN 12260

 021-5853758

**DUTA MARINE, PT**

Kualifikasi Usaha (M1)

 JL. HR RASUNA SAID KAV B. 9 GED. MENARA DUTA 4 . 7, SETIA BUDI, KEC. SETIA BUDI, JAKARTA SELATAN

 021-5257062

 021-5259475

**DUTA MURIA MEGATAMA, PT**

Kualifikasi Usaha (M1)

 GRAHA SAHARJO LT. IV, JL. DR. SAHARJO NO. 244, MENTENG DALAM, KEC. TEBET, JAKARTA SELATAN 12870

 021-83704478

**DWI ELSA PRADANA, PT**

Kualifikasi Usaha (M1)

 JL. TB. SIMATUPANG NO. 71 RT. 02/RW. 01, RAGUNAN, KEC. PASAR MINGGU, JAKARTA SELATAN 12550

 021-7650856

**DWI MUKTI PRIMAGRAHA, PT**

Kualifikasi Usaha (M1)

 JL. PANGLIMA POLIM RAYA NO. 28, PULO, KEC. KEBAYORAN BARU 12160

 021-7399127

 021-7376653

 DWIMUKTI\_GRAHA@YAHOO.CO.ID

**DWI PRAKASATAMA JAYA, PT**

Kualifikasi Usaha (M1)

 RUKO VILLA DELIMA BLOK K NO. 12 A RT. 014/RW. 003, LEBAK BULUS, KEC. CILANDAK, JAKARTA SELATAN 12440

 021-75915271

 021-7655611

 DPJ.PAINT@YAHOO.COM

**DWI SETIAMITRA, PT**

Kualifikasi Usaha (M1)

 JL. DR. SAHARDJO NO. 244 G, MENTENG DALAM, KEC. TEBET, JAKARTA SELATAN 12870

 021-8374481

**DWICIPTA CITRA SARANA SELARAS, PT**

Kualifikasi Usaha (M1)

 JL. ADHYAKSA RAYA NO. 3 D, LEBAK BULUS, KEC. CILANDAK, JAKARTA SELATAN 12440

 021-75910628

**DWIFARITA FAJARKHARISMA, PT**

Kualifikasi Usaha (M1)

 JL. RAYA PASAR MINGGU KM. 17 NO. 22 D, KALIBATA, KEC. PANCORAN, JAKARTA SELATAN 12740

**DWIJAYA KARYAPRATAMA, PT**

Kualifikasi Usaha (M1)

 PERKANTORAN TAMAN HIJAU BARU JL. GEDUNG HIJAU RAYA NO. 3, PONDOK PINANG, KEC. KEBAYORAN LAMA

 021-7493450

 021-7493451

**DWIKARSA ENVACOTAMA, PT**

Kualifikasi Usaha (M1)

 JL. MAWAR 3 RT. 02/RW. 01, DUREN TIGA, KEC. PANCORAN, JAKARTA SELATAN 12760

 021-7973154

 ENVACO@CBN.NET.ID

**DWIMITRA ELEKTRINDO, PT**

Kualifikasi Usaha (M1)

 WISMA SENTOSA, JL. SULTAN ISKANDAR MUDA KAV 30 RT. 08/RW. 09, KEBAYORAN LAMA SELATAN, KEC. KEBAYORAN LAMA, JAKARTA SELATAN 12240

 021-7238809

**DWIPIA BHIRAWAPERSADA, PT**

Kualifikasi Usaha (M1)

 JL. RS. FATMAWATI NO. 1 A-B RT. 05/RW. 08, CILANDAK BARAT, KEC. CILANDAK, JAKARTA SELATAN 12430

 021-7507728

**DWIPIA KONEKTRA, PT**

Kualifikasi Usaha (M2)

 JL. RS. FATMAWATI NO. 39, DUTAMAS FATMAWATI D.1/32, KEC. CILANDAK, JAKARTA SELATAN 12150

 021-7226638

 021-7233994

 DKONEKTRA@DWIPAKONEKTRA.CO.ID

 www.dwipakonektra.co.id

**DWISATU MUSTIKA BUMI, PT**

Kualifikasi Usaha (B1)

 GEDUNG GAJAH UNIT R, JL. DR. SAHARJO NO. 111, TEBET BARAT, KEC. TEBET 12810

 021-8293854

 021-83704085

**DWITAMA BATI SENTOSA, PT**

Kualifikasi Usaha (M1)

 EQUITY TOWER 28 B FLOOR, SENAYAN, KEC. KEBAYORAN BARU 12190

 021-5150539

**DWITAMA GEMILANG, PT**

Kualifikasi Usaha (M1)

 KAWASAN MEGA KUNINGAN GED KANTOR TAMAN A9 UNIT A-3 A, KUNINGAN TIMUR, KEC. SETIA BUDI, JAKARTA SELATAN 12520

 021-7891375

 DTAMA@CBN.NET.ID

**DWITAMA JAYA ABADI, PT**

Kualifikasi Usaha (M1)

 WIJAYA GRAHA PURI BLOK G. 20-21, JL. DARMAWANGSA RAYA, CIPETE UTARA, KEC. KEBAYORAN BARU, JAKARTA SELATAN 12150

 021-7398824

 021-7235360

**DYNASTI NAFFARA TEKNIK, PT**

Kualifikasi Usaha (M1)

 JL. CIPUTAT RAYA NO. 18, KEBAYORAN LAMA SELATAN, KEC. KEBAYORAN LAMA, JAKARTA SELATAN 12240

 021-7239888

**ECOSIF MULTI KREASI, PT**

Kualifikasi Usaha (M1)

 JL. TEBET RAYA NO. 72 C RT. 002/RW. 004, TEBET TIMUR, KEC. TEBET

 021-5463610

 021-5463610

**EDOS BELANTIAGRAHA, PT**

Kualifikasi Usaha (M1)

 JL. KOMANDO III/2 NO. 37, KARET, KEC. SETIA BUDI, JAKARTA SELATAN 12920

**EJJV ENGINEERING INDONESIA, PT**

Kualifikasi Usaha (M2)

 JL. JEND. GATOT SUBROTO KAV. 5, GED. ADHI GRAHA BUILDING 12TH FLOOR, KUNINGAN TIMUR, KEC. SETIA BUDI, JAKARTA SELATAN 12950

 021-57930878

 021-57930877

 NOVIANTI@EJJV.NET

 www.ejv.co.id

**EKA BINA PRIMA, PT**

Kualifikasi Usaha (M1)

 KOMPLEK PEKAYON RT. 005/RW. 003, RAGUNAN, KEC. PASAR MINGGU

 021-86376346

 PT.EKA\_BINA\_PRIMA@YAHOO.CO.ID

**EKA GRINA MANDIRI, PT**

Kualifikasi Usaha (M1)

 JL. JAGAKARSA NO. 45, JAGAKARSA, KEC. JAGAKARSA, JAKARTA SELATAN 12620

 021-78889102

**EKA SUKMA BANGUN MULIA, PT**

Kualifikasi Usaha (M1)

 JL. SRENGSENG SAWAH NO. 93, SRENGSENG SAWAH, KEC. JAGAKARSA, JAKARTA SELATAN 12640

 021-78883202

**EKANA NILA PURI, PT**

Kualifikasi Usaha (M1)

 JL. CIPUTAT RAYA PONDOK PINANG CENTER BLOK C4, PONDOK PINANG, KEC. KEBAYORAN LAMA, JAKARTA SELATAN 12310

 021-7665091

**EKO BUDIYANA, PT**

**Kualifikasi Usaha (M1)**

 JL. ASEM BARIS RAYA NO. 4, KEBON BARU, KEC. TEBET, JAKARTA SELATAN 12830

 021-8302806

**ELANG MUDA PERKASA, PT**

**Kualifikasi Usaha (M1)**

 JL. TB. SIMATUPANG NO. 6 RT. 05/RW. 04, JATI PADANG, KEC. PASAR MINGGU, JAKARTA SELATAN 12540

 021-7802304

**ELANG PRIMA, PT**

**Kualifikasi Usaha (M1)**

 KINDO SQUARE BLOK C7 JL. DUREN TIGA RAYA NO. 101 RT. 006/RW. 001, DUREN TIGA, KEC. PANCORAN

 021-22709120

 ELANGPRIMA@YAHOO.COM

**ELANG RIZKI ZULFIKAR, PT**

**Kualifikasi Usaha (M1)**

 GEDUNG GRAHA ANUGERAH LT.8.08 JL. RAYA PASAR MINGGU 17A, KEC. PANCORAN

**ELDADI USAHA FLORA, PT**

**Kualifikasi Usaha (M1)**

 JL. TEBET RAYA NO. 10 A, TEBET BARAT, KEC. TEBET, JAKARTA SELATAN 12810

 021-8294976

**ELDENAIR DWITAMA, PT**

**Kualifikasi Usaha (M1)**

 JL. RAWA BAMBURAYA NO. 14 D LT. 4 RT. 13/RW. 05, PASAR MINGGU, KEC. PASAR MINGGU, JAKARTA TIMUR 12520

 021-7812545

 021-78843255

**ELECKON SATOKINDO, PT**

**Kualifikasi Usaha (M1)**

 JL. H. SIDIK NO. 48, CILANDAK BARAT, KEC. CILANDAK, JAKARTA SELATAN 12430

**ELEKTRIKA INVESTAMA, PT**

**Kualifikasi Usaha (M1)**

 GEDUNG MENARA DANAMON LT. 12 SUITE 06 JL. PROF. DR. SATRIO KAV. E, KUNINGAN TIMUR, KEC. SETIA BUDI, JAKARTA SELATAN 12950

 021-57991508

 021-57991507

 MARGAMULIA@GMAIL.COM

**ELEKTRINDO ARTHA PRATAMA, PT**

**Kualifikasi Usaha (M1)**

 WISMA NH LT.1 JL. RAYA PASAR MINGGU NO. 2 B-C, KEC. PANCORAN

 021-7976226

 021-7975209

**ELENBEE DWI PANATA, PT**

**Kualifikasi Usaha (M1)**

 GRAHA SAPTA INDRA JL. TB. SIMATUPANG KAV. 18 RT. 006/RW. 009, CILANDAK BARAT, KEC. CILANDAK

 021-7693371

**ELICKA DAY, PT**

**Kualifikasi Usaha (M1)**

 JL. BIDURI I ( D/H PERMATA HIJAU III ) BLOK I-21, PERMATA HIJAU, GROGOL UTARA, KEC. KEBAYORAN LAMA

 021-5330418

**ELJINDO KONSTRUKSI ABADI, PT**

**Kualifikasi Usaha (M2)**

 JL. RB. SIMATUPANG NO. 1C, TANJUNG BARAT, KEC. JAGAKARSA, JAKARTA SELATAN 12530

 021-78833357

 021-78831830

**ELMES EPSILON, PT**

**Kualifikasi Usaha (M1)**

 JL. BUNCIT RAYA NO. 40 C, PEJATEN BARAT, KEC. PASAR MINGGU, JAKARTA SELATAN 12510

 021-7996929

 ELMESEP@INDOSAT.NET.ID

**ELNUSA TBK, PT**

**Kualifikasi Usaha (B1)**

 JL. TB. SIMATUPANG KAV.1B, GRAHA ELNUSA, CILANDAK TIMUR, KEC. PASAR MINGGU, JAKARTA SELATAN 12560

 021-78830882

 CORPORAT@ELNUSA.CO.ID

**ELOK MULTI SARANA, PT**

**Kualifikasi Usaha (M1)**

 JL. DESA PUTRA RAYA NO. 9-D RT. 06/RW. 05, SRENGSENG SAWAH, KEC. JAGAKARSA, JAKARTA SELATAN 12640

 021-78891789

 021-78891789

**ELOK SEJATI UTAMA, PT**

**Kualifikasi Usaha (M2)**

 GRAHA SATRIA II LT. 5 JL. RS. FATMAWATI NO. 5 RT. 002/RW. 009, CILANDAK BARAT, KEC. CILANDAK, JAKARTA SELATAN 12430

 021-7692627

 021-7511837

**ELTI PRIMA KARYA PT**

**Kualifikasi Usaha (M2)**

 JL. TEBET BARAT RAYA NO. 11 K, TEBET BARAT, KEC. TEBET, JAKARTA SELATAN 12810

 021-8295578

 021-83792124

**ELTRONINDO KEMALASAPTA, PT**

**Kualifikasi Usaha (M1)**

 JL. TEBET BARAT DALAM RAYA NO. 58, TEBET BARAT, KEC. TEBET, JAKARTA SELATAN 12810

 021-83705300

 021-83705300

**ELYANA SEJAHTERA, PT**

**Kualifikasi Usaha (M1)**

 JL. ASEM BARIS RAYA NO. 4 RT. 06/RW. 04, KEBON BARU, KEC. TEBET, JAKARTA SELATAN 12830

 021-8295970

**EMERALD MANDIRI KARYA, PT**

**Kualifikasi Usaha (M1)**

 GEDUNG GRAHA SENTANA JL. BUNCIT RAYA NO. 2, DUREN TIGA, KEC. PANCORAN

 021-791703366

 021-7991569

 INFO@EMK.CO.ID

**EMPU SARANA, PT**

**Kualifikasi Usaha (M1)**

 JL. PALATEHAN I NO. 15, MELAWAI, KEC. KEBAYORAN BARU, JAKARTA SELATAN 28128

 021-74863353

**EMSINDO POLA CITRA, PT**

**Kualifikasi Usaha (B1)**

 GRAHA SUCOFINDO LT. 9 JL. RAYA PASAR MINGGU KAV. 34, PANCORAN, KEC. PANCORAN, JAKARTA SELATAN 12780

 021-7986773-7986664

 021-7994071

 EPC@EMSINDO.CO.ID

 www.emsindo.co.id

**ENCONA INTI INDUSTRI, PT**

**Kualifikasi Usaha (M2)**

 OLEOS 2 BUILDING 8TH FLOOR NO. 6 PASAR MINGGU, JL. KEBAGUSAN NO.1 RT. 001/RW. 003, KEBAGUSAN, KEC. PASAR MINGGU, JAKARTA SELATAN 12710

 021-5276711

 021-5276713

 ENCONA@INDO.NET.ID

 www.encona.co.id

**ENERGI BUANA PERSADA INDONESIA, PT**

**Kualifikasi Usaha (M1)**

 JL. TB SIMATUPANG NO. 7 A, TANJUNG BARAT, KEC. JAGAKARSA, JAKARTA SELATAN 12530

 021-7814208

 021-7814259

 PT.EBPI@GMAIL.COM

**ENERGI INDONESIA PERSADA, PT**

**Kualifikasi Usaha (M2)**

 JL. SUNGAI SAMBAS IV NO. 14, KEC. KEBAYORAN BARU

 021-72794787

**ENERGI NABAWI, PT**

**Kualifikasi Usaha (M1)**

 RUKAN GRAND PANGLIMA POLIM KAV.78 LT.2, JL. PANGLIMA POLIM RAYA, PULO, KEC. KEBAYORAN BARU

 021-57941279

**ENERGI TRADA NUSANTARA, PT**

**Kualifikasi Usaha (M1)**

 GEDUNG WISMA STACO LT.7 JL. CASABLANCA KAV. 18, MENTENG DALAM, KEC. TEBET

 021-8312345

 021-8320828

**ENERGIKON ENGINEERING & CONSTRUCTION, PT**

**Kualifikasi Usaha (M2)**

 GRAHA ANUGRAH LT. 7-704, JL. RAYA PASAR MINGGU NO. 17A, PANCORAN, KEC. PANCORAN 12780

 021-70713043

 021-70713044

**ENERGY MANAGEMENT INDONESIA, PT (PERSERO)**

**Kualifikasi Usaha (M2)**

 JL. WOLTER MONGINSIDI NO. 4-6, MELAWAI, KEC. KEBAYORAN BARU 12160

 021-7268881

 021-7268880

**ENERGY MANDIRI SEJAHTERA BERSAMA, PT**

**Kualifikasi Usaha (M1)**

 KANTOR TAMAN E.3.3 UNIT D3A LT. 3, JL. DR. IDE ANAK AGUNG GDE AGUNG LOT. 8.6-8.7/E.3.3 KAWASAN MEGA KUNINGAN, KUNINGAN TIMUR, KEC. SETIA BUDI 12950

 021-57941825

 021-57941824

 SALES@ENERGY-MSB.COM

**ENIM RAYA HYDRO POWER, PT**

**Kualifikasi Usaha (M1)**

 KOMPLEK HOTEL DHARMAWANGSA JL. DARMAWANGSA VII NO. 5, PULO, KEC. KEBAYORAN BARU

 021-7202143

**ENVITECH PERKASA, PT**

**Kualifikasi Usaha (B1)**

 JL. SULTAN ISKANDAR MUDA KAV - V-TA, WISMA PONDOK INDAH I LT. 3 UNIT 306-307, PONDOK PINANG, KEC. KEBAYORAN LAMA, JAKARTA SELATAN 12310

 021-75819050

 021-75819040

 ENVITECH@ENVITECH.CO.ID

 www.envitech.co.id

**EPDASCON PERMATA, PT**

**Kualifikasi Usaha (M1)**

 KOMP KEBAYORAN BARU MALL B-26 JL. KEBAYORAN BARU NO. 9-10, GUNUNG, KEC. KEBAYORAN BARU, JAKARTA SELATAN 12120

 021-7402651

 EPDASCON@GMAIL.COM

**EPTCO DIAN PERSADA, PT**

**Kualifikasi Usaha (M1)**

 JL. MAMPANG PRAPATAN RAYA KAV. 71-73, GED. MULTIKA LT. 4 SUITE 407, TEGAL PARANG, KEC. MAMPANG PRAPATAN, JAKARTA SELATAN 12790

 021-7975178

**ERASINDO ADYACIPTA, PT**

**Kualifikasi Usaha (M1)**

 JL. MENTENG GRANIT NO. 11A, SETIA BUDI, KEC. SETIA BUDI, JAKARTA SELATAN 12910

 021-8350152

**ERICSSON INDONESIA, PT**

**Kualifikasi Usaha (B1)**

 PONDOK INDAH OFFICE TOWER 1 LT. 10 (DH WISMA PONDOK INDAH I), JL. SULTAN ISKANDAR MUDA KAV. V-TA, PONDOK PINANG, KEC. KEBAYORAN LAMA 12310

 021-7692222

 021-7693111

**ERKA ANUGRAH PRATAMA, PT**

**Kualifikasi Usaha (M1)**

 JL. RAYA PASAR MINGGU NO. 45 KAV. 7A, DUREN TIGA, KEC. PANCORAN, JAKARTA SELATAN 12760

 021-7972293

 ERKAANUGRAPRATAMA@GMAIL.COM

**ERLANDO UNGGUL SEJATI, PT**

**Kualifikasi Usaha (M1)**

 JL. DR. SAHARDJO NO. 50, PASAR MANGGIS, KEC. SETIA BUDI, JAKARTA SELATAN 12970

 021-83703076

 021-8293631

**ERLANGGA MITRAJAYA ABADI, PT**

**Kualifikasi Usaha (M1)**

 JL. CILEDUG RAYA NO. 12-A RT. 002/RW. 003, ULUJAMI, KEC. PESANGGRAHAN

 021-58906076

 021-5863579

**ERPA MITRA MANDIRI, PT**

**Kualifikasi Usaha (M1)**

 JL. PURI MUTIARA II A NO. 9 RT. 09/RW. 11, CILANDAK BARAT, KEC. CILANDAK, JAKARTA SELATAN 12430

 021-7660512

**ERRAENERSI KONSTRUKSINDO, PT**

**Kualifikasi Usaha (M1)**

 GED. GRAHA KANAAN LT.6, JL. TB. SIMATUPANG KAV.18, CILANDAK BARAT, KEC. CILANDAK, JAKARTA SELATAN 12430

 021-75905660

 ENERKON@ENERKON.CO.ID

**ERSA KHABUL, PT**

**Kualifikasi Usaha (M2)**

 GEDUNG INTI CENTRE LT. 1 JL. TAMAN KEMANG NO. 32 A, BANGKA, KEC. MAMPANG PRAPATAN, JAKARTA SELATAN 12730

 021-7181932

 021-7194361

 ERSA@DNET.NET.ID

**ERVAN PRIMA ANUGRAH ABADI, PT**

**Kualifikasi Usaha (M1)**

 RUKO TANJUNG MAS RAYA BLOK. B1/18, TANJUNG BARAT, KEC. JAGAKARSA 12530

 021-7884482

 021-7883346

**ERVAN PRIMA ANUGRAHABADI, PT**

**Kualifikasi Usaha (M1)**

 RUKO TANJUNG MAS RAYA BLOK B1 NO. 18, TANJUNG BARAT, KEC. JAGAKARSA

 021-78844820

 021-78833466

 PTERVAN@CBN.NET.ID

**ESTETIKA KUSUMA, PT**

**Kualifikasi Usaha (M1)**

 GRAND ITC PERMATA HIJAU LT.1 BLOK B.12 NO. 25 JL. LETJEN. SOEPENO ARTERI PERMATA HIJAU, GROGOL UTARA, KEC. KEBAYORAN LAMA

 021-72794844

 021-72786154

**ESWARECO TAMA, PT**

**Kualifikasi Usaha (M1)**

 DUTA MAS FATMAWATI BLOK D1 NO. 30 JL. RS. FATMAWATI NO. 39, CIPETE UTARA, KEC. KEBAYORAN BARU, JAKARTA SELATAN 12150

 021-7208459

 ESWARECO@ESWARECOTAMA.COM

**ESYA MEGAH PERKASA, PT**

**Kualifikasi Usaha (M1)**

 JL. GATOT SUBROTO KOMP. KOPERASI NO. 8, MAMPANG PRAPATAN, KEC. MAMPANG PRAPATAN, JAKARTA SELATAN 12790

 021-7941621

**ETEC INDONESIA, PT**

**Kualifikasi Usaha (B1)**

 MENARA PRIMA LT. 11 UNIT C, JL. DR. IDE ANAK AGUNG GDE AGUNG BLOK 6.2 KAWASAN MEGA KUNINGAN, KUNINGAN TIMUR, KEC. SETIA BUDI

 021-57947852

 021-579478250

**EVANO CITRA KREASI, PT**

**Kualifikasi Usaha (M1)**

 JL. TEROGONG RAYA 2 RT. 06/RW. 010, CILANDAK BARAT, KEC. CILANDAK, JAKARTA SELATAN 12430

 021-7653028

**EXCEL MITRA SOLUSINDO, PT**

**Kualifikasi Usaha (B1)**

 GEDUNG PLAZA SENTRAL LT. 16 JL. JEND. SUDIRMAN NO. 47 RT. 003/RW. 004, KARET SEMANGGI, KEC. SETIA BUDI

 021-5205750

 TIRTA\_ALI@YAHOO.COM

**EXPANDA MURTI INTERNESIA, PT**

**Kualifikasi Usaha (M1)**

 GED. LINA LT. 3, RUANG 302, JL. HR. RASUNA SAID KAV. B-7, KARET KUNINGAN, KEC. SETIA BUDI, JAKARTA SELATAN 12940

 021-5274174

**EXPLORINDO TOTAL SOLUSI, PT**

**Kualifikasi Usaha (M1)**

 GRAHA ANUGERAH LT. 5 JL. RAYA PASAR MINGGU NO. 17-A, PANCORAN, KEC. PANCORAN

 021-7944377

 ADMINISTRASI@EXPLORINDO.COM

**EXPRO INDONESIA, PT**

**Kualifikasi Usaha (B1)**

 CILANDAK COMMERCIAL ESTATE BUILDING 108-N JL. RAYA CILANDAK KKO, CILANDAK TIMUR, KEC. PASAR MINGGU

 021-5227976

**EXTERRAN INDONESIA, PT**

**Kualifikasi Usaha (M1)**

 JL. GANDARIA TENGAH III NO. 25, KRAMAT PELA, KEBAYORAN BARU, KRAMAT PELA, KEC. KEBAYORAN BARU

 021-72800604

 021-72800605

 www.exterran.com

**FABILA TEKNIK SEJAHTERA, PT**

**Kualifikasi Usaha (M1)**

 JL. KAWI NO. 40, GUNTUR, KEC. SETIA BUDI

 021-8308618

**FABRIC INDUSTRIAL CHIMNEYS ASIA, PT**

**Kualifikasi Usaha (M1)**

 CROWN PALACE BUSINESS PARK D-1/231 JL. PROF. DR. SOEPOMO SH, MENTENG DALAM, KEC. TEBET

 021-83796646

 021-83796647

**FABS INDONESIA, PT**

**Kualifikasi Usaha (B1)**

 JL. RS. FATMAWATI KAV. 39, KOMP. PERKANTORAN DUTA MAS FATMAWATI BLOK D1 NO. 18, CIPETE SELATAN, KEC. CILANDAK 12150

 021-7234133

 021-7231994

**FAJAR BUANA INTINUSA, PT**

**Kualifikasi Usaha (M1)**

 GEDUNG MENARA PALMA, JL. HR RASUNA SAID BLOK X2 KAV. 6

 021-45848352

 FAJARBUANA@PT-FBI.COM

**FAJAR MAS MURNI, PT**

**Kualifikasi Usaha (M1)**

 GRAHA MENARA HIJAU LT. 8, JL. LETJEN. MT. HARYONO KAV. 33, CIKOKO, KEC. PANCORAN, JAKARTA SELATAN 12770

 021-7981933

 FAJARMAS@CBN.NET.ID

**FAJAR MEKAR INDAH PT**

**Kualifikasi Usaha (M1)**

 JL. JEND. GATOT SUBROTO KAV. 53, KUNINGAN TIMUR, KEC. SETIA BUDI, JAKARTA SELATAN 12950

 021-5250953

**FAKHRI PUTRA UTAMA, PT**

**Kualifikasi Usaha (M1)**

 JL. CILEDUG RAYA NO. 12 C LT. II, ULUJAMI, KEC. PESANGGRAHAN, JAKARTA SELATAN 12250

 021-7147528

**FARAMINDO BHAKTI PERSADA, PT**

**Kualifikasi Usaha (M1)**

 JL. RAYA PULO INDAH NO. 168 RT. 10/RW. 05, PETUKANGAN SELATAN, KEC. PESANGGRAHAN, JAKARTA SELATAN 10560

 021-7375143

 021-7251717

**FARRALD TEKNINDO, PT**

**Kualifikasi Usaha (M1)**

 GRAHA FT JL. RAYA PASAR MINGGU NO. 104 B RAWA BAMBU RT. 006/RW. 008, PASAR MINGGU, KEC. PASAR MINGGU

 021-29575238

 MARKETING@FARRALD-TEKNINDO.COM

**FARSINDO DANATAMA, PT**

**Kualifikasi Usaha (M1)**

 JL. MUAMALAH IV NO. 67 RT. 002/RW. 03, CIPEDAK, KEC. JAGAKARSA, JAKARTA SELATAN 12630

 021-78891813

**FEBRI PERSADA, PT**

**Kualifikasi Usaha (M1)**

 JL. BUKIT DURI TANJAKAN NO.54 GD. WISMA PT SETIA CILIWUNG BLOK B N, BUKIT DURI, KEC. TEBET, JAKARTA SELATAN 12840

 021-3452846

 021-3452846

**FEGAS REKAYASA UTAMA, PT**

**Kualifikasi Usaha (M1)**

 JL. DR. SAHARJO NO. 206-C, MENTENG DALAM, KEC. TEBET

 021-83797368

 FEGASREKAYASAUTAMA@GMAIL.COM

**FEMMA WINANGUN JAYA, PT**

**Kualifikasi Usaha (M1)**

 JL. MOCH. KHAFI II NO. 10 RT. 02/RW. 05, CIPEDAK, KEC. JAGAKARSA, JAKARTA SELATAN 12630

**FERRIMADONA JAYA, PT**

**Kualifikasi Usaha (M1)**

 JL. RAYA RAWA BAMBU NO. 14 D, PASAR MINGGU, KEC. PASAR MINGGU, JAKARTA SELATAN 12520

 021-8725046

 021-8725046

**FERRO ANANTA, PT**

**Kualifikasi Usaha (M1)**

 JL. MAMPANG PRAPATAN RAYA NO.69-70, KEC. MAMPANG PRAPATAN

 021-7982304

**FERROSTAAL INDONESIA, PT**

**Kualifikasi Usaha (B1)**

 MENARA UTARA - GEDUNG MENARA JAMSOSTEK LT. 23 JL. JEND. GATOT SOEBROTO NO. 38, KUNINGAN BARAT, KEC. MAMPANG PRAPATAN

 021-7987233

**FERSINDO NUSAPERKASA, PT**

**Kualifikasi Usaha (M2)**

 JL. WARUNG BUNCIT RAYA NO. 49 RT. 008/RW. 005, KALIBATA, KEC. PANCORAN

 021-7940929

**FERTAINDO PERKASA, PT**

**Kualifikasi Usaha (M1)**

 DUTA MAS FATMAWATI BLOK D1 NO. 10 RT. 07/RW. 05, CIPETE UTARA, KEC. KEBAYORAN BARU, JAKARTA SELATAN 12150

**FIDYTEX INDONESIA, PT**

**Kualifikasi Usaha (M1)**

 18 OFFICE PARK, LANTAI 15, UNIT 15 F1, KEBAGUSAN, KEC. PASAR MINGGU

 021-83796982

 FIDYTEX@GMAIL.COM

**FIGURKARYA SEMESTA, PT**

**Kualifikasi Usaha (M1)**

 JL. FATMAWATI RAYA NO. 20, RUKO FATMAWATI I - 103, CILANDAK BARAT, KEC. CILANDAK, JAKARTA SELATAN 12430

**FISTO MITRATAMA, PT**

**Kualifikasi Usaha (M1)**

 JL. KESEHATAN RAYA NO. 5A RT. 01/RW. 11, BINTARO, KEC. PESANGGRAHAN, JAKARTA SELATAN 12330

 021-73882129

 021-73882107

 SUPPORT@FISTOMITRATAMA.COM

**FLEMINGS INDONESIA, PT**

**Kualifikasi Usaha (B1)**

 GEDUNG PALMA ONE LT. 7 SUITE 706 JL. HR. RASUNA SAID KAV. X-2 NO. 4, KUNINGAN TIMUR, KEC. SETIA BUDI

 021-55798320

 MUKRAMGANI999@GMAIL.COM

**FLORA ESTETIKA PURNAMA, PT**

**Kualifikasi Usaha (M1)**

 JL. JATI PADANG RAYA NO. 42A, JATI PADANG, KEC. PASAR MINGGU, JAKARTA SELATAN 12540

 021-7890094

 ESTETIKA42@YAHOO.CO.ID

**FLORA TJIPTA SARANA, PT**

**Kualifikasi Usaha (B1)**

 JL. GATOT SUBROTO KAV. 54, BANGUN TJIPTA BUILDING LT. 6, KUNINGAN TIMUR, KEC. SETIA BUDI 12950

 021-5709091

 021-5709106

 FLORATJIPTA@YAHOO.COM

 www.floragolf.co.id

**FLOWTECH ENGINEERING, PT**

**Kualifikasi Usaha (M1)**

 JL. FATMAWATI NO. 55, CIPETE SELATAN, KEC. CILANDAK 12410

 021-75900909

 021-75900808

 FLOWTECH.ENGINEERING@HANINDOGROUP.

 www.hanindogroup.com

**FLUOR DANIEL INDONESIA, PT**

**Kualifikasi Usaha (M1)**

 GED. BRI II, SUITE 901, JL. JEND. SUDIRMAN NO. 44-46, KARET KUNINGAN, KEC. SETIA BUDI, JAKARTA SELATAN 12940

 021-5702877

 021-5702877

 FLUOR.JAKARTA@FLUOR.COM

**FOKUS BAGAN SELARAS, PT**

Kualifikasi Usaha (M1)

 JL. RAYA PASAR MINGGU NO. 27 RT. 001/RW. 004, PASAR MINGGU, KEC. PASAR MINGGU, JAKARTA SELATAN 12520

 021-5382047

**FORMASI EMPAT POLA SELARAS KONS., PT**

Kualifikasi Usaha (M1)

 JL. KEMANG UTARA IX/35 NO. C - 3A, KARET KUNINGAN, KEC. SETIA BUDI, JAKARTA SELATAN 12940

 021-7945124

 F4PSK@YAHOO.COM

**FORMASI EMPAT POLA SELARAS KONSULTAN, PT**

Kualifikasi Usaha (M1)

 JL. H. SAMALI NO. 95 D, PEJATEN BARAT, KEC. PASAR MINGGU

 021-7945124

**FOXONE MEDIA PRATAMA INDOKREASI, PT**

Kualifikasi Usaha (M1)

 JL. TB. SIMATUPANG NO.6 RT. 005/RW. 004, JATI PADANG, KEC. PASAR MINGGU

 021-75875842

**FRANK'S INDONESIA, PT**

Kualifikasi Usaha (B1)

 PUSAT NIAGA DUTA MAS FATMAWATI D1/17 JL. RS. FATMAWATI NO. 39, CIPETE UTARA, KEC. KEBAYORAN BARU

 021-98286607

**FREYSSINET TOTAL TECHNOLOGY PT**

Kualifikasi Usaha (M2)

 JL. PROF DR. SUPOMO SH NO. 45B, TEBET BARAT, KEC. TEBET, JAKARTA SELATAN 12810

 021-8300222

 021-8309841

 FTT@FREYSSINET.CO.ID

 www.freyssinet.co.id

**FROZAHOLIC JAYAABADI, PT**

Kualifikasi Usaha (M1)

 JL. CIPUTAT RAYA NO. 47, KEBAYORAN LAMA SELATAN, KEC. KEBAYORAN LAMA, JAKARTA SELATAN 12240

 021-7234911

**FUGRO INDONESIA, PT**

Kualifikasi Usaha (B1)

 JL. ASEM BARIS RAYA NO. 1 RT. 004/RW. 014, KEBON BARU, KEC. TEBET

 021-4710749

**FUSI LIBERTI INFOSINDO, PT**

Kualifikasi Usaha (M1)

 JL. RAYA PASAR MINGGU NO. 10-D RT. 014/RW. 005, PEJATEN TIMUR, KEC. PASAR MINGGU

 021-7971734

 BASALIMSARIA@YMAIL.COM

**GAGA MULTI CONSULTANTS, PT**

Kualifikasi Usaha (M1)

 JL. CEMPAKA RAYA NO.10A REMPOA, BINTARO, KEC. PESANGGRAHAN, JAKARTA SELATAN 12330

 021-7370733

 021-7370733

 GAFAMC99@YAHOO.COM

**GAGAS ADI BAGASKARA, PT**

Kualifikasi Usaha (M1)

 GED. BUANA, JL. CIPUTAT RAYA NO. 163, PONDOK PINANG, KEC. KEBAYORAN LAMA, JAKARTA SELATAN 12310

 021-75816610

 GAGAS\_AB@YAHOO.COM

**GAGAS GRAHA SANA, PT**

Kualifikasi Usaha (M1)

 JL. TEBET TIMUR DALAM NO. 35 RT. 03/RW. 03, TEBET TIMUR, KEC. TEBET, JAKARTA SELATAN 12820

 021-8292719

**GAGASAN ADINUSA, PT**

Kualifikasi Usaha (M1)

 JL. TEBET RAYA NO. 11 RT. 020/RW. 01, TEBET BARAT, KEC. TEBET, JAKARTA SELATAN 12810

 021-8317399

**GAKA KARYA ENGINEERING, PT**

Kualifikasi Usaha (M1)

 GED. VENTURA, JL. RA. KARTINI NO. 26, CILANDAK BARAT, KEC. CILANDAK, JAKARTA SELATAN 12430

 021-75908103

**GALIH KARSA UTAMA, PT**

Kualifikasi Usaha (M1)

 KOMP. BUNGUR GRAND CENTRE BLOK B-5, JL. CIPUTAT RAYA NO. 4-6, PONDOK PINANG, KEC. KEBAYORAN LAMA, JAKARTA SELATAN 12310

 021-7992938

 GKU1983@YAHOO.COM

**GALIHKARYA SUMARAH, PT**

Kualifikasi Usaha (M1)

 JL. H. JAYA NO. 4 RT. 02/RW. 04, CILANDAK BARAT, KEC. CILANDAK, JAKARTA SELATAN 12430

 021-74709490

**GALUH SETYA UTAMA, PT**

Kualifikasi Usaha (B1)

 JL. CIPUTAT RAYA NO. 1 C RT. 003/RW. 003, KEBAYORAN LAMA UTARA, KEC. KEBAYORAN LAMA

 021-71010613

 GALUHSU@YAHOO.COM

**GAMA KARSA, PT**

Kualifikasi Usaha (M2)

 JL. RAYA PASAR MINGGU NO. 8 RT. 001/RW. 003, KALIBATA, KEC. PANCORAN

 021-74700916

 PT\_GAMAKARSA@YAHOO.COM

**GAMA KURNIA UTAMA, PT**

Kualifikasi Usaha (M1)

 PATRA OFFICE TOWER LT. XX R. 2031, JL. JEND. GATOT SUBROTO KAV. 32, KARET KUNINGAN, KEC. SETIA BUDI, JAKARTA SELATAN 12940

 021-52900625

 PTGAMA@GMAIL.COM

**GAMAPRATAMA MANDIRI, PT**

Kualifikasi Usaha (M1)

 JL. SRENGSENG SAWAH NO. 10 A, SRENGSENG SAWAH, KEC. JAGAKARSA, JAKARTA SELATAN 12640

 021-70152954

 GAMA\_PM@INDO.NET.ID

**GAMMA UTAMA SEJATI, PT**

Kualifikasi Usaha (M1)

 JL. MARGASATWA NO.88 RT. 001/RW. 002, PONDOK LABU, KEC. CILANDAK

 021-7501915

**GANES ENGINEERING CONSULTANT, PT**

Kualifikasi Usaha (M1)

 PONDOK PINANG CENTER A-14, JL. CIPUTAT RAYA, PONDOK PINANG, KEC. KEBAYORAN LAMA, JAKARTA SELATAN 12310

 021-7650408

 GANES.EC@GMAIL.COM

**GAPURA KARYA MANDIRI, PT**

Kualifikasi Usaha (M1)

 JL. DR. SAHARJO NO. 321, TEBET BARAT, KEC. TEBET, JAKARTA SELATAN 12810

 021-83792919

**GAPURA NIRWANA AGUNG, PT**

Kualifikasi Usaha (M1)

 JL. TEBET BARAT, RUSUN HARUM BLOK B LT. DASAR NO. 11, TEBET BARAT, KEC. TEBET, JAKARTA SELATAN 12810

 021-83709734

**GARDENIA MITRA KREASINDO, PT**

Kualifikasi Usaha (M2)

 KOMPLEK TAMAN MANGU INDAH F5/18 RT. 006/RW. 006, BINTARO, KEC. PESANGGRAHAN

 021-7321058

 PT\_GMK@YAHOO.COM

**GARIAND NIAGATAMA, PT**

Kualifikasi Usaha (M1)

 GED. GRAHA ANUGERAH LT. 4-01, JL. RAYA PASAR MINGGU NO. 17 A, PANCORAN, KEC. PANCORAN, JAKARTA SELATAN 12780

 021-7994438

 021-0217944386

**GARIS BIDANG SEJAJAR, PT**

Kualifikasi Usaha (M1)

 JL. PROF. DR. SATRIO KAV. 18 C, MENTENG DALAM, KEC. TEBET

 021-83700040

 021-0218253571

**GARIS SUMBU BIRU UTAMA, PT**

Kualifikasi Usaha (M1)

 JL. SWADAYA NO. 28, BINTARO PERMAI, PESANGGRAHAN, KEC. PESANGGRAHAN, JAKARTA SELATAN 12320

 021-73692302

 021-73692302

**GARISELARAS PRASINDO, PT**

Kualifikasi Usaha (M1)

 JL. H. EMAN II NO. 20 RT. 06/RW. 06, PONDOK PINANG, KEC. KEBAYORAN LAMA, JAKARTA SELATAN 12310

 021-7515886

 GARISELARASPRASINDO@YAHOO.COM

**GARSKO SOLUSINDO, PT**

Kualifikasi Usaha (M1)

 JL. TEBET BARAT IV NO. 20, GD. SASENDO 2 LT. 2 BLOK D9, TEBET BARAT, KEC. TEBET 12810

 021-83706182

 021-8354739

 GARSKO@CENTRIN.NET.ID

 www.garsko.com

**GATRA KILANG PERSADA, PT**

Kualifikasi Usaha (M1)

 KEBAYORAN BARU MALL KAV. 27 NO. 63, GUNUNG, KEC. KEBAYORAN BARU

**GEDUNG BANK EXIM, PT**

Kualifikasi Usaha (B1)

 PLAZA MANDIRI, JL. GATOT SUBROTO KAV. 36-38, KUNINGAN TIMUR, KEC. SETIA BUDI, JAKARTA SELATAN 12950

 021-5263406

 PTGBE@CBN.NET.ID

**GEDUNG YKP BANKEKXIM, PT**

Kualifikasi Usaha (M1)

 GEDUNG PT. CARAKA MULIA JL. WARUNG JATI BARAT NO. 15, RAGUNAN, KEC. PASAR MINGGU

 021-7817495

 GEDUNGYKP@GMAIL.COM

**GELAR SARANA MARGA, PT**

Kualifikasi Usaha (M1)

 JL. BATU I NO. 23 RT. 011/RW. 01, PEJATEN TIMUR, KEC. PASAR MINGGU, JAKARTA SELATAN 12510

 021-7228242

**GEMA ENERGY, PT**

Kualifikasi Usaha (M1)

 JL. RAYA PASAR MINGGU KAV. 17 A, GEDUNG GRAHA ANUGRAH LT. 7, PANCORAN, KEC. PANCORAN, JAKARTA SELATAN 12780

 021-7985744

 021-7975068

**GEMACITRA OBJEKLESTARI, PT**

Kualifikasi Usaha (M1)

 JL. H. RAMLI NO. 11, MENTENG DALAM, KEC. TEBET, JAKARTA SELATAN 12870

 021-8309095

 021-8309095

 GEMACITRA@INDOSAT.NET.ID

**GEMARI MUTU MANIKAM, PT**

Kualifikasi Usaha (M1)

 JL. JATI INDAH NO. 2, PONDOK PINANG, KEC. KEBAYORAN LAMA, JAKARTA SELATAN

 021-74705249

**GEMILANG Cipta WAWASAN, PT**

Kualifikasi Usaha (M1)

 JL. RAYA TEBET 2 A RT. 13/RW. 03, KEC. TEBET, JAKARTA SELATAN 12860

 021-83704619

 021-83704634

 GCW@CBN.NET.ID

**GEMILANG SUKSES ABADI SELARAS, PT**

Kualifikasi Usaha (M1)

 JL. RAYA PASAR MINGGU KM.18 NO. 19-D LT.4 RT. 001/RW. 004, KALIBATA, KEC. PANCORAN

 021-79187924

 021-79187924

**GEMPOL SARI, PT**

Kualifikasi Usaha (M1)

 JL. SULTAN ISKANDAR MUDA NO. 30 LT. 1A RT. 01/RW. 07, KEBAYORAN LAMA UTARA, KEC. KEBAYORAN LAMA, JAKARTA SELATAN 12240

 021-7239232

 021-7292438

 PTGS@YAHOO.COM

**GEO MANDALA PUTERA, PT**

Kualifikasi Usaha (M2)

 GED. MENARA GLOBAL LT. 20, JL. JEND. GATOT SUBROTO KAV. 27, KUNINGAN TIMUR, KEC. SETIA BUDI, JAKARTA SELATAN 12950

 021-5279780

**GEO PERSADA ANTONITA, PT**

Kualifikasi Usaha (M2)

 GEDUNG 1 STOP SUCCES BUILDING JL. TB. SIMATUPANG KAV 15, CILANDAK TIMUR, KEC. PASAR MINGGU 12560

 021-74707654

 021-02174707654

**GEOCIPTA BUMI MANDIRI, PT**

Kualifikasi Usaha (M1)

 JL. RAHARJA NO. 163 B, PONDOK PINANG, KEC. KEBAYORAN LAMA, JAKARTA SELATAN 12310

 021-7665682

 GEOCIPTA@YAHOO.COM

**GEOMARINDEX, PT**

Kualifikasi Usaha (M1)

 GRAHA SIMATUPANG TOWER II LT. 7 BLOK A, JL. TB. SIMATUPANG KAV. 38, PASAR MINGGU, KEC. PASAR MINGGU, JAKARTA SELATAN 12540

 021-7829337

**GEONUSA INFOTAMA, PT**

Kualifikasi Usaha (M1)

 GED. PLAZA BAPINDO, CITIBANK TOWER LT. 20, JL. JEND. SUDIRMAN, KARET KUNINGAN, KEC. SETIA BUDI, JAKARTA SELATAN 12940

 021-5267169

 GEOINFO@INDOSAT.NET.ID

**GEOREXSA CARTOTAMA, PT**

Kualifikasi Usaha (M2)

 JL.RAYA KEBAYORAN LAMA NO. 9 D, GROGOL UTARA, KEC. KEBAYORAN LAMA, JAKARTA SELATAN 12220

 021-5349376

 GEOREXSA@PLASA.COM

**GERBANG CIPTA SOLUSI, PT**

Kualifikasi Usaha (M1)

 GED. FUYINTO SENTRA MAMPANG LT. 4, JL. MAMPANG PRAPATAN RAYA NO. 2, MAMPANG PRAPATAN, KEC. MAMPANG PRAPATAN, JAKARTA SELATAN 12790

 021-79191280

 PONCO@YAHOO.COM

**GERBANG RAHMAT CEMERLANG, PT**

Kualifikasi Usaha (M1)

 RUKAN PERMATA SENAYAN BLOK E-16 JL. TENTARA PELAJAR RT. 009/RW. 007, KEC. KEBAYORAN BARU

 021-57942710

**GERISON PUTRAMAS, PT**

Kualifikasi Usaha (M1)

 JL. KARET BELAKANG NO. 20 RT. 04/RW. 04, KARET, KEC. SETIA BUDI, JAKARTA SELATAN 12920

 021-8631839

**GIAT GANDA REZEKI, PT**

Kualifikasi Usaha (M1)

 JL. RAWA BAMBU RAYA NO. 14-D LT.4, PASAR MINGGU, KEC. PASAR MINGGU

 021-7812545

 021-7812545

**GILANG SEJAHTERA, PT**

Kualifikasi Usaha (M1)

 JL. FLAMBOYAN 2 RT. 05/RW. 03, MENTENG DALAM, KEC. TEBET

**GIPONINDO PRATAMA, PT**

Kualifikasi Usaha (M1)

 JL. BINTARO UTAMA NO. 59 BLOK 04 SEKTOR I, BINTARO, KEC. PESANGGRAHAN, JAKARTA SELATAN 12330

 021-73884208

 021-73884208

**GIRI MADYA PERKASA, PT**

Kualifikasi Usaha (M1)

 JL. H. NIAN NO. 41 RT. 03/RW. 01, PETUKANGAN SELATAN, KEC. PESANGGRAHAN, JAKARTA SELATAN 12270

**GIRITAMA PERSADA, PT**

Kualifikasi Usaha (M1)

 JL. GARUDA NO. 4 (RC VETERAN) RT. 09/RW. 03, BINTARO, KEC. PESANGGRAHAN, JAKARTA SELATAN 12330

 021-7342749

 021-7342889

 PGIRITAMA@YAHOO.COM



**GITA CIPTA SIAGAYASA, PT**

**Kualifikasi Usaha (M1)**

 GED. UMAWAR LT. 5, JL. KAPTEN TENDEAN NO. 28, KUNINGAN BARAT, KEC. MAMPANG PRAPATAN, JAKARTA SELATAN 12710

 021-5202631

 GITACIPTA@CENTRIN.NET.ID

**GITA TAMSIA, PT**

**Kualifikasi Usaha (M1)**

 JL. ASEM BARIS RAYA NO. 52, KOMPLEK PERKANTORAN SELMIS BLOK II LT. 3 NO. 10, KEBON BARU, KEC. TEBET, JAKARTA SELATAN 12830

**GLAZINGTECH PRIMA SELARAS, PT**

**Kualifikasi Usaha (M1)**

 DUTA MAS FATMAWATI BLOK D.1 / 30, JL. RS. FATMAWATI NO. 39, CIPETE UTARA, KEC. KEBAYORAN BARU, JAKARTA SELATAN 12150

 021-72796456

**GLOBAL ADHIKREASINDO, PT**

**Kualifikasi Usaha (M1)**

 WISMA KADEKA LT. 2, JL. RAYA JATIPADANG NO. 41, JATI PADANG, KEC. PASAR MINGGU, JAKARTA SELATAN 12540

 021-78846026

 PTGLOBAL@INDO.NET.ID

**GLOBAL BISNIS ADISATRIA, PT**

**Kualifikasi Usaha (M1)**

 JL. RAYA KAPT TENDEAN NO 1

 021-52960503

 CEPDHAR@GMAIL.COM

**GLOBAL CAKRAWALA TEHNIK, PT**

**Kualifikasi Usaha (M1)**

 JL. ASEM BARIS RAYA NO. 3-A RT. 001/RW. 014, KEBON BARU, KEC. TEBET

**GLOBAL GUNUNG MAS JAYA, PT**

**Kualifikasi Usaha (M1)**

 EIGHTYEIGHT@KASABLANKA OFFICE TOWER LT.38 UNIT A-D JL. CASABLANCA KAV. 88, MENTENG DALAM, KEC. TEBET

**GLOBAL INDO KONTRAKTOR, PT**

**Kualifikasi Usaha (M1)**

 JL. CIPUTAT RAYA PASAR JUM'AT NO. 14-A RT. 007/RW. 007, PONDOK PINANG, KEC. KEBAYORAN LAMA

 021-45774776

 GLOBAL\_INDO10@YAHOO.CO.ID

**GLOBAL MITRA NIAGA, PT**

**Kualifikasi Usaha (M1)**

 JL. DR. SAHARDJO NO. 149, MANGGARAI SELATAN, KEC. TEBET, JAKARTA SELATAN 12860

 021-8293563

 GLOMIN@CBN.NET.ID

**GLOBAL MITRA PRATAMA, PT**

**Kualifikasi Usaha (M1)**

 JL. PEJATEN RAYA NO. 21 RT. 07/RW. 06, PEJATEN BARAT, KEC. PASAR MINGGU, JAKARTA SELATAN 12510

 021-7946517

 GLOBAL@PESAT.NET.ID

**GLOBAL OFISA INDONESIA, PT**

**Kualifikasi Usaha (M1)**

 SOEVEREIGN PLAZA LT.16 UNIT C JL. TB. SIMATUPANG KAV. 36 RT. 002/RW. 002, CILANDAK BARAT, KEC. CILANDAK

 021-29400098

 021-29400097

 GOFFISIA@GOFFISIA.COM

**GLOBAL PARTNER TELINFRA, PT**

**Kualifikasi Usaha (M1)**

 GED. ILP CENTER, JL. RAYA PASAR MINGGU NO. 39 A, PANCORAN, KEC. PANCORAN, JAKARTA SELATAN 12780

**GLOBAL PERKASA SEMESTA, PT**

**Kualifikasi Usaha (B1)**

 GEDUNG POS INDONESIA BLOK 1-B JL. TEBET BARAT DALAM RAYA NO. 1 RT. 013/RW. 003, TEBET BARAT, KEC. TEBET

 021-7994770

**GLOBAL SUMBER ENERGY RESOURCES, PT**

**Kualifikasi Usaha (M1)**

 JL. RS. FATMAWATI NO. 35 RT. 003/RW. 06, GANDARIA SELATAN, KEC. CILANDAK, JAKARTA SELATAN 12420

 021-6497560

**GLOBAL SURYA PERSADA, PT**

**Kualifikasi Usaha (B1)**

 GRAHA ANUGERAH JL. RAYA PASAR MINGGU NO.17 A, KEC. PASAR MINGGU

 021-7997302

 GLOBSURYAPERSADA@YMAIL.COM

**GLOBALINDO ENERGI INDONESIA, PT**

**Kualifikasi Usaha (M1)**

 KOMPLEK RUKO KEBAYORAN BARU MALL KAV/16, JL. KEBAYORAN BARU (DEPAN VELBEL), KEC. KEBAYORAN LAMA

 021-7203412

**GNS INDONESIA, PT**

**Kualifikasi Usaha (M1)**

 JL. HR. RASUNA SAID KAV. X-2 NO.4, GED. CENTURY TOWER LT. 33 RUANG, KARET KUNINGAN, KEC. SETIA BUDI, JAKARTA SELATAN 12940

**GOKMA PARULIAN PERKASA, PT**

**Kualifikasi Usaha (M1)**

 JL. MUHTAR RAYA NO. 1, PETUKANGAN UTARA, KEC. PESANGGRAHAN, JAKARTA SELATAN 12260

**GONDOLA ALTA FORTUNA, PT**

**Kualifikasi Usaha (M1)**

 DBS BANK TOWER CIPUTRA WORLD 1 LT.28 JL. PROF. DR. SATRIO KAV. 3-5, KARET KUNINGAN, KEC. SETIA BUDI

 021-29888389

 021-29888201

**GORA GAHANA, PT**

**Kualifikasi Usaha (M2)**

 JL. WOLTER MONGINSIDI NO. 109 A, RAWA BARAT, KEC. KEBAYORAN BARU, JAKARTA SELATAN 12180

 021-7253334

 021-7253334

**GRACIA RESTU MULIA, PT**

**Kualifikasi Usaha (M1)**

 JAKARTA SELATAN

**GRADASI TEXTUR DISAIN, PT**

**Kualifikasi Usaha (M1)**

 JL. JATIPADANG III KAV. 25 RT. 07/RW. 03, JATI PADANG, KEC. PASAR MINGGU, JAKARTA SELATAN 12540

 021-7803629

**GRAFINDO TRIUTAMA, PT**

**Kualifikasi Usaha (M1)**

 JL. MOH. KAHLI I NO. 21 C, JAGAKARSA, KEC. JAGAKARSA, JAKARTA SELATAN 12620

 021-78843382

**GRAHA AGRAPANA TRIYASA, PT**

**Kualifikasi Usaha (M1)**

 GEDUNG INTI SENTRA, JALAN TAMAN KEMANG NO. 32A

 021-71792066

 OKI@GRAHAAGRAPANA.COM

**GRAHA ARSINDO, PT**

**Kualifikasi Usaha (M2)**

 GEDUNG GRIYA INTAN JL. BUNCIT RAYA NO. 21 B

 021-79196974

 GRAHA.ARSINDO@YAHOO.CO.ID

**GRAHA ARSITEKNIK, PT**

**Kualifikasi Usaha (M1)**

 JL. PROF. SOEPOMO SH NO. 45 LT. 3, TEBET BARAT, KEC. TEBET, JAKARTA SELATAN 12810

 021-7520335

 021-7520335

 GRAHA\_ARSITEKNIK@ROCKETMAIL.COM

**GRAHA ASA PRADANA, PT**

**Kualifikasi Usaha (M1)**

 GED. PESONA LT. 5-11, JL. CIPUTAT RAYA NO. 20 TANAH KUSIR, PONDOK PINANG, KEC. KEBAYORAN LAMA, JAKARTA SELATAN 12310

 021-7412796

**GRAHA BANTEN LAMPUNG SEJAHTERA, PT**

**Kualifikasi Usaha (M1)**

 GEDUNG ARTHA GRAHA LT. 9 JL. JEND SUDIRMAN KAV. 52-53, SENAYAN, KEC. KEBAYORAN BARU

 021-51402801

**GRAHA DIAN BERKAH, PT**

**Kualifikasi Usaha (M1)**

 JL. KESEHATAN RAYA NO. 7 RT. 08/RW. 11, BINTARO, KEC. PESANGGRAHAN, JAKARTA SELATAN 12330

 021-73886

 GRAHADIANBERKAH\_PT@YAHOO.COM

**GRAHA INTAN SELARAS, PT**

Kualifikasi Usaha (M1)

 JL. BUNCIT RAYA 18A RT. 002/RW. 005, KALIBATA, KEC. PANCORAN

 021-79184219

 GRAHAINTAN@ESLARAS.COM

**GRAHA MULTI SARANA PRATAMA, PT**

Kualifikasi Usaha (M1)

 JL. RAYA PASAR MINGGU BLOK I-J NO. 98, PEJATEN BARAT, KEC. PASAR MINGGU, JAKARTA SELATAN 12510

 021-79181243

**GRAHA ORICOM, PT**

Kualifikasi Usaha (B1)

 JL. RAYA KEBAYORAN LAMA, RUKO PERMATA BLOK B NO.12

 021-72797119

 GRAHAORICOM@YAHOO.COM

**GRAHA PRIMA ABADI, PT**

Kualifikasi Usaha (M1)

 GED. TRANKA, JL. RAYA PASAR MINGGU KM. 17,5 NO. 17 RT. 01/RW. 01, PEJATEN TIMUR, KEC. PASAR MINGGU, JAKARTA SELATAN 12510

**GRAHA USAHA TEKNIK, PT**

Kualifikasi Usaha (M1)

 JL. ASEM BARIS RAYA NO. 100, KEBON BARU, KEC. TEBET, JAKARTA SELATAN 12830

 021-83787222

 INFO@PTGUT.CO.ID

**GRAHACIPTA HADIPRANA, PT**

Kualifikasi Usaha (M1)

 JL. KEMANG RAYA NO. 30, BANGKA, KEC. MAMPANG PRAPATAN, JAKARTA SELATAN 12730

 021-7691322

 GCH@CBN.NET.ID

**GRAND TELECOMM, PT**

Kualifikasi Usaha (M1)

 WIJAYA GRAHA PURI BLOK E NO. 6 JL. DARMAWANGSA RAYA, PULO, KEC. KEBAYORAN BARU

 021-72784016

**GRASINDO TAMA BHAKTI, PT**

Kualifikasi Usaha (M1)

 JL. SWADARMA RAYA NO. 57, ULUJAMI, KEC. PESANGGRAHAN, JAKARTA SELATAN 12250

 021-7392466

 021-7392466

 GRASINDO\_TAMABHAKTI@YAHOO.CO.ID

**GRAWITA DIANTIARA, PT**

Kualifikasi Usaha (M1)

 JL. DEPLU RAYA NO. 11-B RT. 003/RW. 003, BINTARO, KEC. PESANGGRAHAN

 021-7690690

**GRICIMAS INSANI, PT**

Kualifikasi Usaha (M1)

 RUKO VILLA DELIMA NO. 26 RT. 14/RW. 03, CILANDAK BARAT, KEC. CILANDAK, JAKARTA SELATAN 12430

 021-7668422

**GRIKSA DUA, PT**

Kualifikasi Usaha (M2)

 JL. RAYA RAGUNAN DEPAN IEC, PASAR MINGGU, KEC. PASAR MINGGU, JAKARTA SELATAN 12520

 021-78841918

 021-78841918

 GRIKSADUA@CBN.NET.ID

**GT LADANG TEKNIK, PT**

Kualifikasi Usaha (M1)

 ALAMANDA TOWER LT.22 JL. TB. SIMATUPANG KAV. 23-24 RT. 001/RW. 001, CILANDAK BARAT, KEC. CILANDAK

 021-29660088

 021-29660087

**GUBAH NUANSA, PT**

Kualifikasi Usaha (M1)

 WISMA ADIGUNA, JL. MT. HARYONO KAV. 14 RT. 011/RW. 005, TEBET BARAT, KEC. TEBET 12810

 021-83780093

 GUBAHNUANSA@YAHOO.CO.ID

**GUNA BHAKTI PERTIWI PERTIWI CIPTA OPTIMAL, PT**

Kualifikasi Usaha (M1)

 JL. BANGKA RAYA NO. 5F, BANGKA, KEC. MAMPANG PRAPATAN 13430

 021-7199316

 021-7181654

**GUNA TEGUH SEJATI, PT**

Kualifikasi Usaha (M1)

 GEDUNG SOVEREIGN PLAZA LT.6 UNIT C JL.TB.SIMATUPANG KAV.36 RT.002/02, CILANDAK BARAT RT. 002/RW. 002, CILANDAK BARAT, KEC. CILANDAK

 021-29400201

 GUNATEGUHSEJATI@GMAIL.COM

**GUNADHARMA MULTI INVESTAMA, PT**

Kualifikasi Usaha (M1)

 GED. FORTUNA, JL. MAMPANG PRAPATAN NO. 96, TEGAL PARANG, KEC. MAMPANG PRAPATAN, JAKARTA SELATAN 12790

 021-7944904

 021-7944906

 GMI@NETWORK.CO.ID

**GUNAMANDIRI PARIPURNA, PT**

Kualifikasi Usaha (M2)

 JL. KAPTEN TENDEAN NO 24 GEDUNG RADIAN UTAMA, PELA MAMPANG, KEC. MAMPANG PRAPATAN

 021-7191060

 GUNAMANDIRI@YAHOO.COM

**GUNUNG EVREN JAYA, PT**

Kualifikasi Usaha (M1)

 JL. H. SAMALI UJUNG NO. 12, PEJATEN BARAT, KEC. PASAR MINGGU, JAKARTA SELATAN 12510

**GUNUNG GAYA PERSADA, PT**

Kualifikasi Usaha (M2)

 RUKO RAJAWALI CENTER JL. RAJAWALI BLOK A NO. 1, PASAR MINGGU, KEC. PASAR MINGGU, JAKARTA SELATAN 12520

 021-78044219

 021-0217813635

 GUNUNGGAYA\_PERSADA@PEG.CO.ID

**GUNUNGGAYA PERSADA, PT**

Kualifikasi Usaha (M2)

 RUKO RAJAWALI CENTER BLOK A NO. 1 JL. RAJAWALI RT. 007/RW. 001, KEC. PASAR MINGGU

 021-7804429

 021-7813635

**HADIDJA KAMA MAKMUR, PT**

Kualifikasi Usaha (M1)

 JL. RAYA KEBAYORAN LAMA NO. 16 RT. 01/RW. 01, GROGOL UTARA, KEC. KEBAYORAN LAMA, JAKARTA SELATAN 12210

 021-5228770

 021-5264593

**HADIR PRIMA TEKNIK, PT**

Kualifikasi Usaha (M1)

 GEDUNG GRAHA MUSTIKA RATU LT.7 JL. GATOT SUBROTO KAV. 74-75, MENTENG DALAM, KEC. TEBET

 021-83709208

 HADIR.MP@GMAIL.COM

**HADROMI ENERGY, PT**

Kualifikasi Usaha (M1)

 GEDUNG SETIABUDI ATRIUM LT. 2 SUITE 209A JL. HR. RASUNA SAID KAV. 62, KARET, KEC. SETIA BUDI

 021-5207040

 JOHANA@HADROMI.COM

**HAECHONG DEVELOPMENT INDONESIA, PT**

Kualifikasi Usaha (B1)

 GEDUNG ARTHA GRAHA LT. 6 SCBD, JL. JEND. SUDIRMAN KAV. 52-53, SENAYAN, KEC. KEBAYORAN BARU 12190

 021-52898082

**HAFAR DAYA KONSTRUKSI, PT**

Kualifikasi Usaha (M2)

 WISMA ALDIRON LT. DASAR SUITE JL. GATOT SUBROTO RT. 03/RW. 04, PANCORAN, KEC. PANCORAN 12780

 021-79188102

**HALASI KORASIMA, PT**

Kualifikasi Usaha (M1)

 WISMA CILIWUNG JL. BUKIT DURI TANJAKAN BLOK H II NO. 104, BUKIT DURI, KEC. TEBET, JAKARTA SELATAN 12840

**HALLIBURTON INDONESIA, PT**



Kualifikasi Usaha (B1)

 CILANDAK COMMERCIAL ESTATE BUILDING 107 NORTH JL. CILANDAK KKO RT. 001/RW. 005, CILANDAK TIMUR, KEC. PASAR MINGGU

 021-7807757



**HALYA KARYA PERDANA, PT**

Kualifikasi Usaha (M1)

 GED. PESONA, JL. CIPUTAT RAYA NO. 20 RT. 02/RW. 10, KEBAYORAN LAMA UTARA, KEC. KEBAYORAN LAMA, JAKARTA SELATAN 12240  
 021-78835754



**HAMARA WAHYU ABADI, PT**

Kualifikasi Usaha (M1)

 JL. H. MAHMUD RAYA NO. 40, PANCORAN, KEC. PANCORAN, JAKARTA SELATAN 12780  
 021-7981086





**HAMPARAN HIJAU BORNEO, PT**

Kualifikasi Usaha (M1)

 JL. WARUNG BUNCIT RAYA NO. 49 RT. 08/RW. 05, KALIBATA, KEC. PANCORAN, JAKARTA SELATAN 12740  
 021-7995989



**HANA CIPTA JAYA, PT**

Kualifikasi Usaha (M1)

 JL. BUKIT DURI TANJAKAN NO. 54 (WISMA CILIWUNG) BLOK A.307 RT. 002/RW. 011, KEC. SETIA BUDI, JAKARTA SELATAN 12840  
 021-83796607  
 021-8309639  
 PTHANACIPTAJAYA@GMAIL.COM

**HANDARA HADI KREASI, PT**

Kualifikasi Usaha (M1)

 JL. RS. FATMAWATI RAYA NO. 21, CIPETE SELATAN, KEC. CILANDAK 12410  
 021-7662728  
 021-02177504115





**HANINDO CITRA, PT**

Kualifikasi Usaha (M2)

 JL. RS. FATMAWATI NO. 55, CIPETE SELATAN, KEC. CILANDAK, JAKARTA PUSAT 12410  
 021-75900909  
 021-75900908  
 INFO@HANINDOGROUP.COM



**HANS JAYA UTAMA, PT**

Kualifikasi Usaha (B1)

 JL. KAPTEN P. TENDEAN NO. 6 RT. 006/RW. 003, KEC. MAMPANG PRAPATAN  
 021-79192055  
 021-79195736  
 HANHOE@CENTRIN.NET.ID

**HANURA SEJAHTERA AGUNG, PT**

Kualifikasi Usaha (M1)

 JL. CIKOKO TIMUR III NO. 30, CIKOKO, KEC. PANCORAN, JAKARTA SELATAN 12770  
 021-7973806



**HANURAGA DESIGN CONSTRUCTION, PT**

Kualifikasi Usaha (B1)

 JL. WOLTER MONGINSIDI NO. 59 RT. 01/RW. 04, PETOGOGAN, KEC. KEBAYORAN BARU, JAKARTA SELATAN 12180  
 021-72788744  
 021-72788744  
 HA.DECO@YAHOO.CO.ID

**HAPSAKA MAS, PT**

Kualifikasi Usaha (M1)

 JL. RAYA PASAR MINGGU KM. 17 NO. 22 D, KALIBATA, KEC. PANCORAN, JAKARTA SELATAN 12740  
 021-7980567  
 021-7993158



**HARADONGAN SEJAHTERA, PT**

Kualifikasi Usaha (M1)

 JL. JATI PADANG UTARA NO. 20 T, JATI PADANG, KEC. PASAR MINGGU, JAKARTA SELATAN 12540



**HARAPAN BIRU SELARAS, PT**

Kualifikasi Usaha (M1)

 KOMP. GOLDEN PLAZA BLOK G/34, JL. R.S. FATMAWATI NO. 15, GANDARIA SELATAN, KEC. CILANDAK, JAKARTA SELATAN 12420  
 021-7590986  
 HBS\_OFFICE@YAHOO.COM

**HARAPAN RAFI TEKNIINDO, PT**

Kualifikasi Usaha (M1)

 JL. KH. ABDULLAH SAFEI NO. 15 RT. 14/RW. 01, MANGGARAI SELATAN, KEC. TEBET, JAKARTA SELATAN 12860  
 021-8350117



**HARDI INDRALOKA NUGRAHA, PT**

Kualifikasi Usaha (M1)

 JL. NIPAH IX NO. 4 BLOK Q V RT. 08/RW. 01, PETOGOGAN, KEC. KEBAYORAN BARU, JAKARTA SELATAN 12170



**HARDJA MOEKTI CONSULTANT, PT**

Kualifikasi Usaha (M1)

 GED. APOTIK RETNA LT. II, JL. RS. FATMAWATI NO. 51, CILANDAK BARAT, KEC. CILANDAK, JAKARTA SELATAN 12430  
 021-7699417  
 HARDJAMOEKTI@YAHOO.CO.ID





**HARDJAMUKTI SENTOSA, PT**

Kualifikasi Usaha (M1)

 JL. RAYA PASAR MINGGU NO. 30, PEJATEN TIMUR, KEC. PASAR MINGGU, JAKARTA SELATAN 12510  
 021-82424831



**HARIARA, PT**

Kualifikasi Usaha (B1)

 JL. FALATEHAN I NO. 15 BLOK M, MELAWAI, KEC. KEBAYORAN BARU, JAKARTA SELATAN 12160  
 021-72795663  
 021-74863353  
 HARIARA\_MDN@YAHOO.CO.ID



**HARIS JAYA UTAMA, PT**

Kualifikasi Usaha (M1)

 JL. KAPTEN TENDEAN NO. 6, MAMPANG PRAPATAN, KEC. MAMPANG PRAPATAN, JAKARTA SELATAN 12790  
 021-79192055  
 021-79195736



**HASKONING INDONESIA, PT**

Kualifikasi Usaha (B1)

 WISMA PMI LANTAI 3 JL. WIJAYA 1 / 63 12170  
 021-7394500  
 GENERAL@ROYALHASKONINGINDONESIA.CO



**HASMUDA INTERNUSA PERDANA, PT**

Kualifikasi Usaha (B1)

 JL. WIJAYA IX NO. 19, MELAWAI, KEC. KEBAYORAN BARU  
 021-72798118



**HASTA YASA SEMESTA, PT**

Kualifikasi Usaha (M1)

 JL. MINYAK VI NO. 5, DUREN TIGA, KEC. PANCORAN 12760  
 021-7980054  
 021-7981807

**HAWILA ASRI REKATAMA, PT**

Kualifikasi Usaha (M1)

 GEDUNG OFFICE 8, LANTAI 18A, JL. JEND SUDIRMAN KAV.52-53 SCBD, SENAYAN, KEC. KEBAYORAN BARU 12190  
 021-4870192  
 HAWIL25@GMAIL.COM





**HAYANA UTAMA, PT**

Kualifikasi Usaha (M1)

 JL. JEND. GATOT SUBROTO KAV. 18-20 RT. 005 RW. 002 GEDUNG HOTEL KARTIKA CHANDRA RUANG TENAN ARCADE A RT. 005/RW. 002, KARET SEMANGGI, KEC. SETIA BUDI  
 021-5202349  
 ANDRIJANY@GMAIL.COM



**HEIN GLOBAL UTAMA, PT**

Kualifikasi Usaha (B1)

 KOMPLEK GMENARA JAMSOSTEK TOWER SELATAN LT 7 JL. GATOT SUBROTO KAV 58, KUNINGAN BARAT, KEC. MAMPANG PRAPATAN 12160  
 021-7204273  
 021-7243373  
 ERDALINA71@YAHOO.COM



**HERDA CARTER INDONESIA, PT**

Kualifikasi Usaha (M1)

 JL. KEBAYORAN BARU NO. 9-10 KEBAYORAN BARU MALL B-28, GUNUNG, KEC. KEBAYORAN BARU, JAKARTA SELATAN 12120  
 021-72792178  
 HCJKT1@YAHOO.COM



**HERMATUGISSA, PT**

Kualifikasi Usaha (M1)

 JL. TEBET RAYA NO. 11 K LT. 2, TEBET BARAT, KEC. TEBET, JAKARTA SELATAN 12810  
 021-83792124  
 021-83792124

**HESA PRATAMA MANDIRI, PT**

Kualifikasi Usaha (M1)

 GEDUNG DANA PENSIJUN KARYAWAN JAMSOSTEK JL. TANGKAS BARU NO. 1, KARET SEMANGGI, KEC. SETIA BUDI  
 021-5272257  
 HESAPRATAMA@ROCKETMAIL.COM

**HEXA MITRA GEMILANG, PT**

**Kualifikasi Usaha (M1)**

 KOMP. TENDEAN SQUARE UNIT 11, JL. WOLTER MONGINSIDI NO. 122-124, PETOGOGAN, KEC. KEBAYORAN BARU, JAKARTA SELATAN 12170

 021-7278373

 HEXAMITRA@CBN.NET.ID

**HEYMAN PRIMA, PT**

**Kualifikasi Usaha (M1)**

 JL. BINTARO RAYA NO. 23 RT. 011/RW. 10, KEBAYORAN LAMA SELATAN, KEC. KEBAYORAN LAMA, JAKARTA SELATAN 12240

 021-7356432

 021-736809

**HILMAN PRIMA PERKASA, PT**

**Kualifikasi Usaha (M1)**

 RUKO GRAND BINTARO BLOK B 5 JL. BINTARO PERMAI RAYA NO.1 RT. 012/RW. 009, BINTARO, KEC. PESANGGRAHAN 12330

 021-7356432

 021-7360809

**HININGA MOI UTAMA, PT**

**Kualifikasi Usaha (B1)**

 GEDUNG H TOWER LT. 20 JL. HR RASUNA SAID KAV 20, KEC. SETIA BUDI

 021-83787827

 HININGAMOI15@GMAIL.COM

**HODERO PRIMA NUSA, PT**

**Kualifikasi Usaha (M1)**

 JL. RAYA CILANDAK KKO NO. 2, RAGUNAN, KEC. PASAR MINGGU, JAKARTA SELATAN 12550

 021-78844263

**HOLAN REJEKI, PT**

**Kualifikasi Usaha (M1)**

 JL. RAWA BAMBU RAYA NO. 14 D RT. 13/RW. 05, PASAR MINGGU, KEC. PASAR MINGGU, JAKARTA SELATAN 12520

 021-7822504

**HOMATA ELECTRA, PT**

**Kualifikasi Usaha (M1)**

 JL. MOCH. KAHFI II NO. 5 RT. 001/RW. 003, CIPEDAK, KEC. JAGAKARSA

 021-3482245

**HOMBUT MAS, PT**

**Kualifikasi Usaha (M1)**

 JL. TEBET RAYA NO. 11 RT. 001/RW. 02, TEBET BARAT, KEC. TEBET, JAKARTA SELATAN 12810

 021-8317399

**HOTBATAHI PRIMA DAYA, PT**

**Kualifikasi Usaha (M1)**

 GEDUNG SASENDO I LT. 2 BLOK B-7 JL. TEBET BARAT IV NO. 20 RT. 008/RW. 002, TEBET BARAT, KEC. TEBET

 021-83780068

 HOTBATAHIPRIMADAYA@GMAIL.COM

**HOTMADESNA TUAJAYA, PT**

**Kualifikasi Usaha (M1)**

 JL. BUKIT DURI TANJAKAN NO. 54 BLOK H NO. 2 GEDUNG WISMA PT. SETIA CILIWUNG RT. 002/RW. 011, BUKIT DURI, KEC. TEBET

 021-8308219

**HSING LOONG INDONESIA, PT**

**Kualifikasi Usaha (M1)**

 JL. RS. FATMAWATI NO. 1 B-C, PONDOK LABU, KEC. CILANDAK

 021-7696636

 021-7508380

**HUDA TATA SARANA, PT**

**Kualifikasi Usaha (M1)**

 JL. AMPERA RAYA KEMANG NKF NO. 18 B, GED. AMPERA LANTAI 1, CILANDAK TIMUR, KEC. PASAR MINGGU, JAKARTA SELATAN 12560

 021-78838952

 021-78838952

 HUDATATASARANA@YAHOO.COM

**HUIDA KARYA MANDIRI, PT**

**Kualifikasi Usaha (M1)**

 JL. WARUNG BUNCIT RAYA NO. 21B, GRIYA INTAN NO. 4 LT. 3, PEJATEN BARAT, KEC. PASAR MINGGU, JAKARTA SELATAN 12510

 021-79196112

 021-79196112

**HUMA TELLINDO, PT**

**Kualifikasi Usaha (M1)**

 JL. RAYA KEBAYORAN LAMA NO. 26, GROGOL SELATAN, KEC. KEBAYORAN LAMA, JAKARTA SELATAN 12220

 021-5323970

**HUMASON JAYA, PT**

**Kualifikasi Usaha (M2)**

 JL. TEBET TIMUR DALAM RAYA NO. 70, LT. 1, TEBET TIMUR, KEC. TEBET, JAKARTA SELATAN 12820

 021-8315638

**HUMBANG JAYA KONTRAKTOR, PT**

**Kualifikasi Usaha (M1)**

 JL. TEBET TIMUR RAYA NO.37, TEBET TIMUR, KEC. TEBET 12820

 021-83792194

 021-83792199

 HUMBANG\_JAYAKONTRAKTOR@YAHOO.CO.ID

**HUTAMA PRIMA PT**

**Kualifikasi Usaha (M2)**

 JL. METRO DUTA NIAGA BLOK II BA-3 PONDOK INDAH, PONDOK PINANG, KEC. KEBAYORAN LAMA, JAKARTA SELATAN 12310

 021-7669501

 HUTAMA.PRIMA@YAHOO.CO.ID

**HWL CONSTRUCTION, PT**

**Kualifikasi Usaha (M1)**

 GD. GRAHA PULO BLOK A NO.89, KALIBATA, KEC. PANCORAN 12740

 021-7943121

 021-7993949

**IADECCO, PT**

**Kualifikasi Usaha (B2)**

 JL. RC VETERAN NO. 5-B RT. 09/RW. 03, BINTARO, KEC. PESANGGRAHAN, JAKARTA SELATAN 12330

 021-7357535

 021-7357905

 IADECCO@IADECCO.CO.ID

 www.iadeco.co.id

**IEFPE PRATAMA DESAIN, PT**

**Kualifikasi Usaha (M1)**

 JL. BRI NO. 1, GANDARIA UTARA, KEC. KEBAYORAN BARU, JAKARTA SELATAN 12140

 021-73692871

 IRW13352@INDOSAT.NET.ID

**IKA WAHANA NUSANTARA, PT**

**Kualifikasi Usaha (M1)**

 KOMP. ULUJAMI INDAH BLOK A NO. 16, ULUJAMI, KEC. PESANGGRAHAN, JAKARTA SELATAN 12250

 021-7342063

**ILAMARU JAYA, PT**

**Kualifikasi Usaha (B1)**

 GEDUNG MLI II LT.2 JL. MT. HARYONO 49, CIKOKO, KEC. PANCORAN

 021-7980390

 021-7980380

 ILAMARU@GMAIL.COM

**IMECO INTER SARANA, PT**

**Kualifikasi Usaha (B1)**

 JL. AMPERA RAYA NO. 9 - 10, RAGUNAN, KEC. PASAR MINGGU, JAKARTA SELATAN 12550

 021-7808055

 IMECO@IMECO.CO.ID

**IMEL PARIES PUTRA, PT**

**Kualifikasi Usaha (M1)**

 JL. DR. SAHARJO NO. 105 RT. 08/RW. 10, MANGGARAI SELATAN, KEC. TEBET, JAKARTA SELATAN 12860

 021-8294407

**IMESCO DITO, PT**

**Kualifikasi Usaha (M1)**

 JL. PANGLIMA POLIM RAYA NO. 53, MELAWAI, KEC. KEBAYORAN BARU, JAKARTA SELATAN 12160

 021-7201160

 021-7397624

 www.imescodito.co.id

**IN DESAIN INTERSPACE AESTETIKA, PT**

**Kualifikasi Usaha (M1)**

 PERKANTORAN HJAU ARKADIA TOWER B LT. 2, JL. TB. SIMATUPANG KAV. 8, CILANDAK BARAT, KEC. CILANDAK, JAKARTA SELATAN 12430

 021-78547709

 INFO@INDESAIN.CO.ID

**INACON LUHUR PERTIWI, PT**

**Kualifikasi Usaha (M1)**

 JL. PEJATEN RAYA NO. 26 B, PEJATEN BARAT, KEC. PASAR MINGGU, JAKARTA SELATAN 12510

 021-79180950

 021-79180950

 INACON@CENTRIN.NET

**INAMCO MULTI SERVICES, PT**

**Kualifikasi Usaha (B1)**

 JL. RAYA POLTANGAN NO. 48 RT. 002/RW. 004, TANJUNG BARAT, KEC. JAGAKARSA

 021-5221708

**INDAH ANUGERAH LESTARI, PT**

**Kualifikasi Usaha (M1)**

 JL. TEBET RAYA NO. 76 BLOK C, TEBET BARAT, KEC. TEBET

 83709527

**INDAWO KHARISMA INTERNUSA, PT**

**Kualifikasi Usaha (M1)**

 JL. RADIO DALAM RAYA NO. 51, GANDARIA UTARA, KEC. KEBAYORAN BARU 12140

 021-7253811

**INDESO GEMA UTAMA, PT**

**Kualifikasi Usaha (M1)**

 JL. CIKOKO BARAT III NO. 10, CIKOKO, KEC. PANCORAN, JAKARTA SELATAN 12770

 021-5708617

 PTIGU@PLASA.COM

**INDO CIPTA ARGAS SELARAS, PT**

**Kualifikasi Usaha (M1)**

 JL. H. NAWI RAYA NO. 5 RT. 001/RW. 002, GANDARIA SELATAN, KEC. CILANDAK

**INDO FUJI ENERGI, PT**

**Kualifikasi Usaha (M1)**

 JL. BUNCIT RAYA NO. 2C RT. 11/RW. 09, KALIBATA, KEC. PANCORAN, JAKARTA SELATAN 12740

 021-7975627

 021-7975627

 INDOFUJI@INDOSAT.NET.ID

**INDO TEKNIK PEMBANGUNAN, PT**

**Kualifikasi Usaha (M1)**

 KOMPLEK RUKAN PERMATA SENAYAN BLOK D-6 LT.3 UNIT A JL. TENTARA PELAJAR RT. 009/RW. 007, GROGOL UTARA, KEC. KEBAYORAN LAMA

 021-99785519

**INDOAERO KHARISMA, PT**

**Kualifikasi Usaha (M1)**

 JL. WARUNG BUNCIT RAYA NO. 33 C, PEJATEN BARAT, KEC. PASAR MINGGU, JAKARTA SELATAN 12510

 021-79195221

 INDAERO@CBN.NET.ID

**INDOCIPTA GEMILANG, PT**

**Kualifikasi Usaha (B1)**

 EIGHTYEIGHT@KASABLANKA OFFICE TOWER LT.10 UNIT G JL. CASABLANCA KAV. 88, MENTENG DALAM, KEC. TEBET

 021-29820115

 021-29820117

 NUDINALI@YAHOO.COM

**INDOCITRA INTIPERKASA, PT**

**Kualifikasi Usaha (M1)**

 JL. MESJID NASRNUUNMINALLAH NO. 46, PANCORAN, KEC. PANCORAN, JAKARTA SELATAN 12780

 021-7948649

 IND\_CIT@TELKOM.NET

**INDOFILE, PT**

**Kualifikasi Usaha (M1)**

 BONA INDAH BISNIS CENTER NO.8D KARANG TENGAH BLOK B1 RT. 001/RW. 06, LEBAK BULUS, KEC. CILANDAK, JAKARTA SELATAN 12440

 021-29203580

 021-29203583

**INDOKON MULTI SARANA, PT**

**Kualifikasi Usaha (M1)**

 EPICENTRUM WALK SOUTH 531A JL. HR. RASUNA SAID, KARET KUNINGAN, KEC. SETIA BUDI

 021-37530629

**INDOMAS MULIA, PT**

**Kualifikasi Usaha (M1)**

 JL. KALIBATA TENGAH NO. 6, KALIBATA, KEC. PANCORAN, JAKARTA SELATAN 12740

 021-7945177

 021-7945177

 INDOMULI@INDOSAT.NET.ID

**INDONAKANO, PT**

**Kualifikasi Usaha (B1)**

 WISMA TAMARA LT. 14 SUITE 1401 JL. JEND. SUDIRMAN KAV. 24, KARET, KEC. SETIA BUDI, JAKARTA SELATAN 12920

 021-5203674

 021-5203670

 HEAD\_OFFICE@INDONAKANO.CO.ID

**INDONESIA BENTONITE, PT**

**Kualifikasi Usaha (M1)**

 DWIJAYA PLAZA BLOK D 1 JL. RADIO DALAM RAYA NO. 3, GANDARIA UTARA, KEC. KEBAYORAN BARU

 021-83793411

**INDONESIA EXPOSE CREATIVE COMMUNICATION, PT**

**Kualifikasi Usaha (M2)**

 GEDUNG MANGGALA WANABAKTI BLOK IV LANTAI 5 NO. 518 GATOT SUBROTO, SENAYAN, KEC. KEBAYORAN BARU

 021-5747068

 021-703265

 INDONESIA.EXPOSE@YAHOO.COM

**INDONESIA NIHON SEIMA, PT**

**Kualifikasi Usaha (M2)**

 PLAZA CHASE LT. 22 JL. JEND. SUDIRMAN KAV. 21, KARET, KEC. SETIA BUDI, JAKARTA SELATAN 12920

 021-5706370

**INDONESIA POWER, PT**

**Kualifikasi Usaha (B1)**

 JL. JEND. GATOT SUBROTO KAV. 18, KUNINGAN TIMUR, KEC. SETIA BUDI 12950

 021-5267666

 021-5252623

**INDONESIA RAYA BINANGKIT, PT**

**Kualifikasi Usaha (M1)**

 KANTOR TAMAN E.33 UNIT D.9.5 JL. MEGA KUNINGAN LOT. 8.6 KAWASAN MEGA KUNINGAN

 021-3504691

 EVALINA@GMX.DE

**INDOPATRA ENGINEERING, PT**

**Kualifikasi Usaha (B1)**

 JL. RASUNA SAID KAV. 62 GEDUNG SETIABUDI 2 LT.2 RUANG 207A, KEC. SETIA BUDI

 021-52905797

 PRETTY@INDOPATRA.COM

**INDOSENTRA TEKNIKA, PT**

**Kualifikasi Usaha (M1)**

 GRAHA INDOSPEC ASIA JL. KEBAGUSAN RAYA NO. 37, KEBAGUSAN, KEC. PASAR MINGGU

 021-7828769

 TIFA@INDOSTEK.COM

**INDOSPEC ASIA, PT**

**Kualifikasi Usaha (M1)**

 KOMP GOLDEN PLAZA D'BEST BLOK E/25, JL. R.S. FATMAWATI NO. 15, GANDARIA SELATAN, KEC. CILANDAK, JAKARTA SELATAN 12420

 021-7652834

 PTIA\_JKT@INDOSPECASIA.COM

**INDOTEK ENGINEERING JAYA, PT**

**Kualifikasi Usaha (M1)**

 JL. TEBET RAYA NO. 17 RT. 02/RW. 01, TEBET BARAT, KEC. TEBET, JAKARTA SELATAN 12810

 021-8354625

 021-8354615

 INDOTEK@INDOTEKENG.COM

**INDOTEL GRAHA PRATAMA, PT**

**Kualifikasi Usaha (B1)**

 JL. RAYA PS. JUMAT NO. 41 D, PONDOK PINANG, KEC. KEBAYORAN LAMA, JAKARTA SELATAN 12310

 021-7666131

 021-7698902

 AEINDOTEL@YAHOO.CO.ID

**INFINITE BUSINESS SYNERGY, PT**

**Kualifikasi Usaha (M1)**

 JL. TEBET RAYA NO. 7 BLOK A RT. 020/RW. 001, TEBET BARAT, KEC. TEBET

 021-83784178

 021-83784179

**INFORMATICS OASE, PT**

Kualifikasi Usaha (B1)

JL. WOLTER MONGINSIDI NO.86,  
PETOGOGAN, KEC. KEBAYORAN BARU  
021-7279101

**INFRAKO DAYAMITRA, PT**

Kualifikasi Usaha (M1)

GEDUNG MUGI GRIYA LT.IV NO.402 JL. MT.  
HARYONO KAV.10 RT. 012/RW. 005, TEBET  
BARAT, KEC. TEBET  
021-8388453

**INFRAKOM JAYA UTAMA, PT**

Kualifikasi Usaha (M1)

JL. BANGKA RAYA NO. 2 ( GEDUNG AKA LT. X  
,) PELA MAMPANG, KEC. MAMPANG PRAPATAN  
021-7193523  
INFRAKOM@YMAIL.COM

**INFRASTRUKTUR  
TELEKOMUNIKASI INDONESIA, PT**

Kualifikasi Usaha (M1)

GEDUNG MUGI GRIYA RUANG 502 JL. MT.  
HARYONO KAV. 10 RT. 012/RW. 005, TEBET  
BARAT, KEC. TEBET  
021-83708471  
021-83708472  
www.telkominfra.co.id

**INFRATAMA YAKTI, PT**

Kualifikasi Usaha (M1)

JL. KEMANG UTARA IX NO. 9, GED. TIARA  
BUNCIT BLOK A-8, DUREN TIGA, KEC.  
PANCORAN, JAKARTA SELATAN 12760  
021-7984891  
021-7984983  
INFRA@INDO.NET.ID

**INFRATECH INDONESIA, PT**

Kualifikasi Usaha (B1)

WISMA TUGU II LT. 4 JL. RASUNA SAID KAV.  
C 7-8, KARET KUNINGAN, KEC. SETIA BUDI  
12940  
021-5210338

**INHUTANI II, PT**

Kualifikasi Usaha (M1)

JL. TEBET TIMUR RAYA NO. 7 RT. 001/RW.  
007, TEBET TIMUR, KEC. TEBET  
021-8352468

**INKOPRIMA UTAMA JAYA, PT**

Kualifikasi Usaha (B1)

GD. GRAHA SIMATUPANG, JL. TB.  
SIMATUPANG, TANJUNG BARAT, KEC.  
JAGAKARSA, JAKARTA SELATAN 12530  
021-7829170  
021-7829170  
JNJINKO@YAHOO.COM

**INNERINDO DINAMIKA, PT**

Kualifikasi Usaha (M1)

WISMA BHRAPRATHITA, WARUNG JATI  
TIMUR NO. 33, KALIBATA, KEC. PANCORAN,  
JAKARTA SELATAN 12740  
021-79195221  
021-79195221  
INNERINDO@CBN.NET.ID

**INNOVASI BANGUNAN PANTAI, PT**

Kualifikasi Usaha (M1)

GD. MENARA MTH LT. MEZZANINE SUITE 01,  
JL. MT. HARYONO, TEBET TIMUR, KEC.  
TEBET 12820  
021-83782609  
021-83782606

**INSAN GIRIMAHARTA, PT**

Kualifikasi Usaha (M1)

JL. TENTARA PELAJAR NO. 21, PATAL  
SENAYAN, CIPETE UTARA, KEC. KEBAYORAN  
BARU, JAKARTA SELATAN 12150  
021-5302354

**INSAN SAUDARA SEJATI, PT**

Kualifikasi Usaha (M1)

JL. AMPERA RAYA NO. 17 RT. 06/RW. 02,  
RAGUNAN, KEC. PASAR MINGGU, JAKARTA  
SELATAN 12550  
021-7697603

**INSPIINDO MULIA, PT**

Kualifikasi Usaha (B1)

PLAZA 3 PONDOK INDAH BLOK E NO. 03 JL.  
MARIA WALANDA MARAMIS, PONDOK  
PINANG, KEC. KEBAYORAN LAMA  
021-5742040

**INTAN CIPTA PERDANA, PT**

Kualifikasi Usaha (M1)

JL. RADIO I NO. 23, KRAMAT PELA, KEC.  
KEBAYORAN BARU, JAKARTA SELATAN 12130  
021-71792666

**INTAN GIRI ABADI, PT**

Kualifikasi Usaha (M1)

KIOS TAMAN PONDOK LABU LT/ 1 BLOK C  
NO. 23 B, PONDOK LABU, KEC. CILANDAK  
021-7806177

**INTEGRATED PETROLEUM  
SERVICES, PT**

Kualifikasi Usaha (B1)

GAPURAPRIMA OFFICE TOWER (THE  
BELLEZZA) LT. 8 UNIT NO. 7 JL. ARTERI  
SOEPENO NO. 34 PERMATA HIJAU, GROGOL  
UTARA, KEC. KEBAYORAN LAMA  
021-57941117

**INTER MEDIA NETWORKS, PT**

Kualifikasi Usaha (M1)

GEDUNG GRAHA PRATAMA LT. 14 JL. MT.  
HARYONO KAV. 15, TEBET BARAT, KEC.  
TEBET  
021-83793619

**INTERA MAS SERVITA, PT**

Kualifikasi Usaha (M2)

JL. KEBAGUSAN I NO. 8, KEBAGUSAN, KEC.  
PASAR MINGGU, JAKARTA SELATAN 12520  
021-47863716  
INTERA@INDOSAT.NET.ID

**INTERCIPTA GRAHA NUANSA, PT**

Kualifikasi Usaha (M1)

WISMA ISKANDARSYAH BLOK A-10 JL.  
ISKANDARSYAH RAYA KAV. 12-14, MELAWAI,  
KEC. KEBAYORAN BARU  
021-29641400  
CONTACT@INTERCIPTAGRAHA.COM

**INTERTEL MEDIA PRIMA, PT**

Kualifikasi Usaha (B1)

TALavera OFFICE PARK LT.28  
JL.LETJEN.TB.SIMATUPANG KAV.22-26 RT.  
001/RW. 001, CILANDAK BARAT, KEC.  
CILANDAK  
021-75909945  
021-75909133  
IMP@TELKOM.NET

**INTI CATUR INTERNUSA, PT**

Kualifikasi Usaha (M1)

GED. NARIBA PLAZA LT. I/B10, JL. MAMPANG  
PRAPATAN RAYA NO. 39, MAMPANG  
PRAPATAN, KEC. MAMPANG PRAPATAN,  
JAKARTA SELATAN 12790  
021-7989858  
021-7986036

**INTI ERA CIPTA, PT**

Kualifikasi Usaha (M1)

GMT BUILDING LT. 1, JL. WIJAYA I NO. 5,  
PETOGOGAN, KEC. KEBAYORAN BARU,  
JAKARTA SELATAN 12170  
021-7254305  
INTIERA@INDOSAT.NET.ID

**INTI HEKSA INTERNATIONAL, PT**

Kualifikasi Usaha (M1)

JL. TEBET TIMUR RAYA NO. 15 RT. 011/RW.  
005, TEBET TIMUR, KEC. TEBET  
021-8379042

**INTI JATAM PURA, PT**

Kualifikasi Usaha (B1)

GEDUNG TETRA PAK SUITE 104 JL. BUNCIT  
RAYA KAV. 100, PEJATEN BARAT, KEC. PASAR  
MINGGU  
021-7989152

**INTI KARYA PERSADA TEHNIK, PT**

Kualifikasi Usaha (M1)

WISMA IKPT JL. MT. HARYONO KAV. 4-5,  
KEBON BARU, KEC. TEBET  
021-8292177  
021-8281444  
MAIL@IKPT.CO.ID

**INTI KARYA PERSADA TEKNIK, PT**

Kualifikasi Usaha (B1)

WISMA IKPT, JL. MT. HARYONO KAV. 4-5,  
KEBON BARU, KEC. TEBET, JAKARTA  
SELATAN 12830  
021-8292177  
021-8281444  
MAIL@IKPT.CO.ID

**INTI KHARISMA WASANTARA, PT**

Kualifikasi Usaha (M1)

JL. RAYA LENTENG AGUNG NO. 15-A RT.  
06/RW. 02, LENTENG AGUNG, KEC.  
JAGAKARSA, JAKARTA SELATAN 12630  
021-7985449  
PT\_IKW@YAHOO.CO.ID

**INTI SAMUDRA PRAKARSA, PT**

Kualifikasi Usaha (M1)

JL. MELAWAI RAYA NO. 22, MELAWAI, KEC.  
KEBAYORAN BARU, JAKARTA SELATAN 12160  
021-7231001

**INTI SEGARA SERVICES, PT**

Kualifikasi Usaha (B1)

🏠 KOMPLEK GOLDEN PLAZA BLOK E NO. 12-A  
JL. RS. FATMAWATI NO. 15, GANDARIA  
SELATAN, KEC. CILANDAK

☎️ 021-75913412

**INTI TEKNINDO DIAN MANDIRI**

Kualifikasi Usaha (M1)

🏠 JL. PAYA KUMBUH NO. 101, SETIA BUDI, KEC.  
SETIA BUDI

**INTIHARSA BRASMITA, PT**

Kualifikasi Usaha (M1)

🏠 KOMPLEK GOLDEN PLAZA BLOK G-11 JL. RS.  
FATMAWATI RAYA NO. 15, GANDARIA  
SELATAN, KEC. CILANDAK

☎️ 021-7508940

✉️ DHIETIA19@YAHOO.COM

**INTIKOM BERLIAN MUSTIKA, PT**

Kualifikasi Usaha (B1)

🏠 GEDUNG GRAHA INTIKOM JL. KUNINGAN  
BARAT II NO. 11 RT. 003/RW. 002,  
KUNINGAN BARAT, KEC. MAMPANG PRAPATAN

☎️ 021-52971700

**INTIMAS PRIMA DAYA, PT**

Kualifikasi Usaha (M1)

🏠 JL. DR. SAHARJO NO. 123 RT. 001/RW. 007,  
MANGGARAI SELATAN, KEC. TEBET

☎️ 021-83787260

**INTINUSA SELAREKSA TBK, PT**

Kualifikasi Usaha (M1)

🏠 WISMA INDOCEMENT LT. 15, JL. JEND.  
SUDIRMAN KAV. 70-71, KARET KUNINGAN,  
KEC. SETIA BUDI, JAKARTA SELATAN 12940

☎️ 021-5703775

**INTRA DUTA CORPORA, PT**

Kualifikasi Usaha (M1)

🏠 JL. BUKIT DURI TANJAKAN, WISMA  
CILIWUNG R BLOK A-301, BUKIT DURI, KEC.  
TEBET 12840

☎️ 021-71523885

☎️ 021-83703523

**IOT EPC INDONESIA**

Kualifikasi Usaha (B1)

🏠 GEDUNG TWINK CENTER NO. 82 RT.  
008/RW. 001, MAMPANG PRAPATAN, KEC.  
MAMPANG PRAPATAN 12790

☎️ 021-79182412

☎️ 021-79182415

**IQRA VISINDO TEKNOLOGI, PT**

Kualifikasi Usaha (M1)

🏠 EIGHTYEIGHT@KASABLANKA OFFICE TOWER  
LT.38 UNIT A-D JL. CASABLANCA KAV.88,  
MENTENG DALAM, KEC. TEBET

☎️ 021-8296957

☎️ 021-8296957

**IRDANI PERSADA, PT**

Kualifikasi Usaha (M1)

🏠 JL. RC VETERAN NO.1

☎️ 021-3855145

**IRTHIAWAN BERSAUDARA, PT**

Kualifikasi Usaha (M1)

🏠 GEDUNG SARANA JAYA LT. II NO. 206 B, JL.  
TEBET BARAT IV, TEBET BARAT, KEC. TEBET,  
JAKARTA SELATAN 12810

☎️ 021-8314814

☎️ 021-83786867

✉️ PT.IRTHIAWANBERSAUDARA@YAHOO.COM

**ISA KREASI MANDIRI SEJATI, PT**

Kualifikasi Usaha (M1)

🏠 JL. BUKIT DURI BARAT NO. 376, BUKIT DURI,  
KEC. TEBET, JAKARTA SELATAN 12840

☎️ 021-83795707

**ISMA TIUR, PT**

Kualifikasi Usaha (M1)

🏠 JL. RAYA LENTENG AGUNG NO. 18 RT.  
06/RW. 02, LENTENG AGUNG, KEC.  
JAGAKARSA 12610

☎️ 021-78045567

☎️ 021-7800728

**ISTAKA KARYA, PT (PERSERO)**

Kualifikasi Usaha (B1)

🏠 GRAHA ISKANDARSYAH LT. 9 JL.  
ISKANDARSYAH RAYA NO. 66, MELAWAI,  
KEC. KEBAYORAN BARU, JAKARTA SELATAN  
12160

☎️ 021-7258686

☎️ 021-7258787

✉️ ISTAKA@ISTAKA.NET

**ISTANA KARANG LAUT, PT**

Kualifikasi Usaha (B1)

🏠 GED. PLAZA CITY VIEW LT. 4, JL. KEMANG  
TIMUR NO. 22 RT. 001/RW. 008, PEJATEN  
BARAT, KEC. PASAR MINGGU, JAKARTA  
SELATAN 12510

☎️ 021-7182018

☎️ 021-718988

✉️ ADMIN@ISTAKALA.COM

**ISTANA KARYA (PERSERO)**

Kualifikasi Usaha (B1)

🏠 GRAHA ISKANDARSYAH RAYA NO.66 RT.  
5/RW. 2, MELAWAI, KEC. KEBAYORAN BARU  
12160

☎️ 021-7254083

☎️ 021-0217258787

**ISTANA KREASI INDAH CIPTA, PT**

Kualifikasi Usaha (M1)

🏠 JL. TEBET DLM I BL G NO. 18, TEBET BARAT,  
KEC. TEBET, JAKARTA SELATAN 12810

☎️ 021-8311161

☎️ 021-8296339

**ISTECH RESOURCES ASIA, PT**

Kualifikasi Usaha (M1)

🏠 GD. GRAHA IRAMA LT. 9 UNIT G-H, JL. HR.  
RASUNA SAID BLOK X-I KAV., KUNINGAN  
TIMUR, KEC. SETIA BUDI, JAKARTA SELATAN  
12950

☎️ 021-5274214

✉️ MAILCENTER@ISTECHGROUP.COM

**ITSCO INDONESIA, PT**

Kualifikasi Usaha (B1)

🏠 PERMATA BUILDING LT. 2 JL. CIPUTAT RAYA  
NO. 30 RT. 001/RW. 001, KEC. KEBAYORAN  
LAMA

☎️ 021-7290726

✉️ RINADIANI@ITSCOINDONESIA.BIZ

**IVERO ARTA MULIA, PT**

Kualifikasi Usaha (M1)

🏠 JL. ASEM BARIS RAYA 124, KEC. TEBET

☎️ 021-8702807

**J. RAY MCDERMOTT INDONESIA, PT**

Kualifikasi Usaha (B1)

🏠 WISMA TUGU II LT. 5 JL. HR. RASUNA SAID  
KAV. C 7-9, KUNINGAN TIMUR, KEC. SETIA  
BUDI

☎️ 021-5212901

**JAGA KARSA MANDIRI, PT**

Kualifikasi Usaha (M1)

🏠 GEDUNG PESONA JL. CIPUTAT RAYA NO. 20,  
KEBAYORAN LAMA UTARA, KEC. KEBAYORAN  
LAMA

☎️ 021-91214737

✉️ JAGAKARSA11972@YAHOO.CO.ID

**JAGUR MANGADI JAYA, PT**

Kualifikasi Usaha (M1)

🏠 JL. BUKIT DURI TANJAKAN, WISMA PT. SETIA  
TJILIWUNG BLOK B NO. 101, BUKIT DURI,  
KEC. TEBET, JAKARTA SELATAN 12780

☎️ 021-4252353

☎️ 021-4252363

**JAKARTA ENERGI UTAMA, PT**

Kualifikasi Usaha (M1)

🏠 PATRA OFFICE TOWER LT. 19 RUANG 1988  
JL. JEND. GATOT SUBROTO KAV. 32-34,  
KUNINGAN TIMUR, KEC. SETIA BUDI

☎️ 021-52900008

**JAKARTA LAND MANAGEMENT,PT**

Kualifikasi Usaha (M2)

🏠 WISMA METROPOLITAN I LT. 8, JL. JENDRAL  
SUDIRMAN KAV. 29, KARET, KEC. SETIA  
BUDI, JAKARTA SELATAN 12920

☎️ 021-520719

**JAKARTA PRIMA CRANES, PT**

Kualifikasi Usaha (M1)

🏠 WISMA ARGO MANUNGGAL LT 3A, JL. JEND.  
GATOT SUBROTO KAV. 22, KARET  
SEMANGGI, KEC. SETIA BUDI 12930

☎️ 021-2521515

☎️ 021-7992442

**JAKARTA RENCANA SELARAS, PT**

Kualifikasi Usaha (M1)

🏠 JL. MT. HARYONO KAV. 17, TEBET BARAT,  
KEC. TEBET, JAKARTA SELATAN 12810

**JAKARTA SETIABUDI INTERNASIONAL, TBK, PT**

Kualifikasi Usaha (B1)

🏠 GEDUNG SETIABUDI 2, LT. 3 A JL. HR.  
RASUNA SAID KAV. 62, KARET, KEC. SETIA  
BUDI

☎️ 021-5207915

**JAKARTA SMARTNET, PT**

**Kualifikasi Usaha (M1)**

 GEDUNG ARTHA GRAHA LT. 6 JL. JEND. SUDIRMAN KAV.52-53, SENAYAN, KEC. KEBAYORAN BARU

 021-7973954

 JAKARTA\_SMARTNET@YAHOO.CO.ID

**JAKUBA MEGAH PRATAMA PT**

**Kualifikasi Usaha (M1)**

 JL. RAYA PASAR MINGGU BLOK 1-5 NO. 98, PEJATEN BARAT, KEC. PASAR MINGGU, JAKARTA SELATAN 12510

 021-79181243

**JAMESCO INDAH SENTOSA, PT**

**Kualifikasi Usaha (M1)**

 JL. M. SAIDI RAYA NO. 37 RT. 005/RW. 001, PETUKANGAN SELATAN, KEC. PESANGGRAHAN, JAKARTA SELATAN 12270

 021-7332308

**JAPELKOM, PT**

**Kualifikasi Usaha (M1)**

 GED. SURVEYOR INDONESIA 3RD FLOOR SUITE 303, JL. JEND. GATOT SUBRO, KUNINGAN TIMUR, KEC. SETIA BUDI, JAKARTA SELATAN 12950

 021-52964440

**JARINGAN KOMUNIKASI INDONESIA, PT**

**Kualifikasi Usaha (M2)**

 JL. TEBET RAYA NO. 7 BLOK A NO. 1-2 RT. 020/RW. 001, TEBET BARAT, KEC. TEBET

 021-23584487

 JARKOM@ZENTRUMSOLUTIONS.COM

**JASA INDAH, PT**

**Kualifikasi Usaha (M1)**

 KOMPLEK KALIBATA OFFICE PARK LT. 1 JL. RAYA PASAR MINGGU NO. 21 A RT. 001/RW. 008, KALIBATA, KEC. PANCORAN

 021-5707975

**JASA RAYA MANDIRI, PT**

**Kualifikasi Usaha (M1)**

 GD SARANA JAYA TEBET NO. 201, KEC. SETIA BUDI, JAKARTA SELATAN 12810

 021-83709738

 021-83709739

 JASARAYA@CBN.NET.ID

**JASATAMA TEGUH JAYA BUANA, PT**

**Kualifikasi Usaha (B1)**

 JL. PANGLIMA POLIM RAYA NO.69, MELAWAI, KEC. KEBAYORAN BARU

 021-7233688

**JASUMA AUSTINDO, PT**

**Kualifikasi Usaha (B1)**

 JL. PROF. DR. SUPOMO, SH NO. 231 RUKAN CROWN PALACE BLOK C NO. 30, MENTENG DALAM, KEC. TEBET

 021-83787393/4

 MARKETING@JASUMA.CO.ID

**JATI INDAH ZAIFU, PT**

**Kualifikasi Usaha (M1)**

 JL. PANGLIMA POLIM RAYA 127 D-7, PULO, KEC. KEBAYORAN BARU, JAKARTA SELATAN 12160

 021-7237007

**JATI SINGKAI ESTETIKA, PT**

**Kualifikasi Usaha (B1)**

 JL.DARMAWANGSA III WIJAYA GRAHA PURI, BLOK C.5-6, PULO, KEC. KEBAYORAN BARU, JAKARTA SELATAN 12160

 021-7269066

 021-7269062

 JATISUNGKAIESTETIKA@GMAIL.COM

**JATI WARINGIN KENCANA, PT**

**Kualifikasi Usaha (M1)**

 GEDUNG PESONA LT. 2 SUITE 209 JL. CIPUTAT RAYA NO. 20 RT. 002/RW. 010, KEBAYORAN LAMA UTARA, KEC. KEBAYORAN LAMA

 021-91214737

 JATIWARINGIN2012@YAHOO.CO.ID

**JATIKARYA MEGAHLAKSANA, PT**

**Kualifikasi Usaha (B1)**

 JL. TAMAN DUTA I KAV. UA 22 PONDOK INDAH PLAZA I RT. 005/RW. 014, PONDOK PINANG, KEC. KEBAYORAN LAMA

 021-7243424

**JATIWANGI GRAHA CIPTAKARSA, PT**

**Kualifikasi Usaha (M1)**

 JL. WAHYU RAYA NO. 10, GANDARIA SELATAN, KEC. CILANDAK, JAKARTA SELATAN 12420

 021-7693779

**JATRACO DAKSA UTAMA, PT**

**Kualifikasi Usaha (M1)**

 JL. ASEM BARIS RAYA NO. 78 RT. 007/RW. 005, KEBON BARU, KEC. TEBET

**JAYA ABADI ALUMINDO, PT**

**Kualifikasi Usaha (M1)**

 JL. CILEDUG RAYA NO. 1 RT. 003 RW. 002 RT. 003/RW. 002, CIPULIR, KEC. KEBAYORAN LAMA 12230

 021-7235940

 021-7235942

 PT.JAYA\_ABADI\_ALUMINDO@YAHOO.CO.ID

**JAYA CM MANGGALA PRATAMA, PT**

**Kualifikasi Usaha (M1)**

 KANTOR TAMAN BLOK B, JL. BINTARO RAYA, BINTARO, KEC. PESANGGRAHAN, JAKARTA SELATAN 12330

 021-7363962

 021-7363962

 JCMJKT@JAYACM.CO.ID

**JAYA KONSTRUKSI MANGGALA PRATAMA TBK, PT**

**Kualifikasi Usaha (B1)**

 KANTOR TAMAN BINTARO JAYA GED. B, JL. BINTARO RAYA, BINTARO, KEC. PESANGGRAHAN, JAKARTA SELATAN 12330

 021-7363939

 021-7363959

 INFO@JAYAKONSTRUKSI.COM

 www.jayakonstruksi.com

**JAYA OBAYASHI, PT**

**Kualifikasi Usaha (B1)**

 JL. PANCORAN TIMUR II NO. 3, CIKOKO, KEC. PANCORAN, JAKARTA SELATAN 12780

 021-7982223

 021-7973672

 JOADMIN@INDOSAT.NET.ID

**JEA IN KARYA JAYA, PT**

**Kualifikasi Usaha (M1)**

 JL. WIJAYA GRAND CENTRE BLOK F NO. 14 B, JL. WIJAYA II, PULO, KEC. KEBAYORAN BARU -

 021-7202966

 021-7202966

**JEBSEN & JESSEN TECHNOLOGY INDONESIA, PT**

**Kualifikasi Usaha (B1)**

 GEDUNG GRAHA INTI FAUZI LT. 7 JL. BUNCIT RAYA NO. 22, PEJATEN BARAT, KEC. PASAR MINGGU

 021-27537030

**JETEC INDONESIA, PT**

**Kualifikasi Usaha (B1)**

 WISMA MAMPANG LT. 1 (SISI UTARA) JL. MAMPANG PRAPATAN RAYA NO. 1 RT. 006/RW. 003, MAMPANG PRAPATAN, KEC. MAMPANG PRAPATAN

 021-5262599

**JHONI, PT**

**Kualifikasi Usaha (B1)**

 GEDUNG ANEKA TAMBANG. JL.LETJEN TB SIMATUPANG NO.1 LINGKAR SELATAN

 021-50411234

 GOLDSTORE800@GMAIL.COM

**JIWA SATRIA CIPTA, PT**

**Kualifikasi Usaha (M1)**

 JL. RAYA CILANDAK KKO NO. 2 BLOK B/4 DAN BLOK B/5, RAGUNAN, KEC. PASAR MINGGU

 021-8292735

**JOHN CRANE INDONESIA, PT**

**Kualifikasi Usaha (B1)**

 JL. CILANDAK KKO, KAWASAN KOMERSIAL CILANDAK BLOK 401A, CILANDAK TIMUR, KEC. PASAR MINGGU 12560

 021-7890068

 021-7890848



**JOHNSON COM INDONESIA, PT**

**Kualifikasi Usaha (M1)**

 SAMPOERNA STRATEGIC SQUARE TOWER B LT. 19, JL. JEND. SUDIRMAN KAV., KUNINGAN TIMUR, KEC. SETIA BUDI, JAKARTA SELATAN 12950

 021-5275532

 SUTJL.PERMATA@JOHNSONCOMMS.CO

**KADEKA PRIMERA MEDIA, PT**

**Kualifikasi Usaha (M2)**

 SETIABUDI BUILDING 2, 2ND FLOOR SUITE 207B-C UNIT 106. JL.HR RASUNA SAID KAV.62 SETIABUDI KUNINGAN, KEC. SETIA BUDI 12920

 021-52900828

 021-98863409

 INDRAMAUANA.CEO@GMAIL.COM

**KALIGAWA MAKMUR, PT**

**Kualifikasi Usaha (M1)**

 JL. TANJUNG BARAT SELATAN NO.33, LENTENG AGUNG, KEC. JAGAKARSA 12530

 021-7801133

 021-7827438

**KALIMANIS RAKSA DAYA, PT**

**Kualifikasi Usaha (M1)**

 JL. PANCORAN BARAT IV NO. 16, PANCORAN, KEC. PANCORAN, JAKARTA SELATAN 12780

 021-7980761

**KALISUTAMA PERKASA, PT**

**Kualifikasi Usaha (M1)**

 DUTA MAS FATMAWATI BLOK D2/12 JL. RS. FATMAWATI, CIPETE UTARA, KEC. KEBAYORAN BARU, JAKARTA SELATAN 12150

 021-7235194

 KALISUTAMA@CBN.NET.ID

**KALTIMEX ENERGY, PT**

**Kualifikasi Usaha (B1)**

 GEDUNG MENARA KARYA LT. 19 UNIT G.H JL. HR. RASUNA SAID BLOK X-5 KAV. 1-2, KUNINGAN TIMUR, KEC. SETIA BUDI

 021-57944600

**KALTIMEX LESTARI MAKMUR, PT**

**Kualifikasi Usaha (M1)**

 GED. MENARA KARYA LT. 19 UNIT G.H, JL. H.R. RASUNA SAID BLOK. X -5, KARET KUNINGAN, KEC. SETIA BUDI, JAKARTA SELATAN 12940

 021-57944600

 021-5794460

**KANDIYASA ENERGI UTAMA, PT**

**Kualifikasi Usaha (M1)**

 JL. WIJAYA I NO.75, PETOGOGAN, KEC. KEBAYORAN BARU

 021-7398515

 021-7260771

**KANZ SUMBER ENERGY, PT**

**Kualifikasi Usaha (M2)**

 JL. PEJATEN BARAT RAYA NO.2 RT. 002/RW. 010, RAGUNAN, KEC. PASAR MINGGU

 021-7182225

 ZAINALARIFIN55@GMAIL.COM

**KAPUAS JAYA RAYA, PT**

**Kualifikasi Usaha (M2)**

 PERUM PAMINDA BLOK C7 A, JL. BAMBU AMPEL I RT. 11/RW. 06, PASAR MINGGU, KEC. PASAR MINGGU, JAKARTA SELATAN 12520

 021-78831540

**KARANGLO PUTRA PRATAMA, PT**

**Kualifikasi Usaha (M1)**

 JL. BATU MERAH II KAV. 4 RT. 07/RW. 02, PEJATEN TIMUR, KEC. PASAR MINGGU, JAKARTA SELATAN 12510

 021-7973344

**KARINACITRA ADIMANDIRI, PT**

**Kualifikasi Usaha (M1)**

 NARIBA PLAZA BLOK G 3, JL. MAMPANG PRAPATAN RAYA NO. 39, MAMPANG PRAPATAN, KEC. MAMPANG PRAPATAN, JAKARTA SELATAN 12790

 021-79183272

 PTKACEA@EUDORAMAIL.COM

**KARINDA DAYA PERKASA, PT**

**Kualifikasi Usaha (M2)**

 JL. PROF. DR. SOEPOMO SH NO. 45-J, TEBET BARAT, KEC. TEBET 12810

 021-83600629

 021-8293232

**KARSA ADIWIDYA SUKSES, PT**

**Kualifikasi Usaha (M1)**

 JL. RS. FATMAWATI NO. 43 RT. 002/RW. 005, CIPETE SELATAN, KEC. CILANDAK

 021-76947580

**KARSA BAYU BANGUN PERKASA, PT**

**Kualifikasi Usaha (B1)**

 JL. CENDRAWASIH MAS V KOMPL. TANJUNG MAS RAYA BLOK A-4 NO. 9, TANJUNG BARAT, KEC. JAGAKARSA 12530

 021-7807584

 021-7807584

 KARSABAYU\_BP@YAHOO.COM

**KARSA NAGA GITA JAYA, PT**

**Kualifikasi Usaha (M2)**

 JL. DR. SAHARJO NO. 102, MENTENG ATAS, KEC. SETIA BUDI 12960

 021-8297741

 021-0218297741

**KARSA UTAMA BUMISAKA, PT**

**Kualifikasi Usaha (M1)**

 JL. CIPETE VII NO. 87 B RT. 03/RW. 04, CIPETE UTARA, KEC. KEBAYORAN BARU, JAKARTA SELATAN 12150

 021-7690958

**KARYA ALVITA NAWATAMA, PT**

**Kualifikasi Usaha (M1)**

 JL. PANCORAN TIMUR RAYA NO. 35, PANCORAN, KEC. PANCORAN, JAKARTA SELATAN 12780

 021-79190887

 021-79190887

**KARYA AMAL REKA, PT**

**Kualifikasi Usaha (M1)**

 JL. PURI PESANGGRAHAN III NO. 2, PESANGGRAHAN, KEC. PESANGGRAHAN, JAKARTA SELATAN 12320

 021-7543385

 KAR.INDONESIA@GMAIL.COM

**KARYA BAKTI METALASRI, PT**

**Kualifikasi Usaha (M1)**

 GED. MENARA KUNINGAN LT. 3 UNIT C.1, JL. HR. RASUNA SAID BLOK X.7, KUNINGAN TIMUR, KEC. SETIA BUDI, JAKARTA SELATAN 12950

 021-5210726

**KARYA BERKAT AGUNG, PT**

**Kualifikasi Usaha (M1)**

 JL. TB. SIMATUPANG NO. 6 RT. 05/RW. 04, JATI PADANG, KEC. PASAR MINGGU, JAKARTA SELATAN 12540

 021-7828974

**KARYA BERSAMA SEKAWAN, PT**

**Kualifikasi Usaha (M1)**

 JL. MARGASATWA NO. 09, PONDOK LABU, KEC. CILANDAK 12450

 021-7432513

**KARYA BERSINAR INDONESIA, PT**

**Kualifikasi Usaha (M1)**

 JL. LEBAK BULUS NO. 21 RT. 01/RW. 04, LEBAK BULUS, KEC. CILANDAK, JAKARTA SELATAN 12440

 021-7658841

**KARYA BISA, PT**

**Kualifikasi Usaha (B1)**

 GD. MENARA SUDIRMAN LT. BASEMENT 1, JL. JEND. SUDIRMAN KAV.60, SENAYAN, KEC. KEBAYORAN BARU, JAKARTA SELATAN 12190

 021-5204825

 KARYA\_BISA@YAHOO.COM

**KARYA BUNGA PANTAI CERIA GROUP, PT**

**Kualifikasi Usaha (M2)**

 JL. MADRASAH NO. 16 IKPN BINTARO RT. 01/RW. 12, BINTARO, KEC. PESANGGRAHAN, JAKARTA SELATAN 12330

 021-7356353

 021-73691802

**KARYA CERIA PERDANA, PT**

**Kualifikasi Usaha (M1)**

 JL. RAYA CILANDAK KKO NO. 2 BLOK A/4, RAGUNAN, KEC. PASAR MINGGU, JAKARTA SELATAN 12550

 021-7806107

**KARYA CIPTA GUNA UTAMA, PT**

**Kualifikasi Usaha (M1)**

 JL. PANGLIMA POLIM RAYA NO. 127 D7, PULO, KEC. KEBAYORAN BARU, JAKARTA SELATAN 12160

 021-7246918

**KARYA DUTA KONSULINDO, PT**

Kualifikasi Usaha (M1)

JL. KAPTEN TENDEAN NO. 24, MAMPANG PRAPATAN, KEC. MAMPANG PRAPATAN, JAKARTA SELATAN 12790

021-7191061

INFO@KDKTECHNOLOGIES.COM

**KARYA INTERARSI UTAMA, PT**

Kualifikasi Usaha (M1)

JL. RAHARJA NO. 15, PONDOK PINANG, KEC. KEBAYORAN LAMA, JAKARTA SELATAN 12310

021-7693218

**KARYA MENUJU SUKSES, PT**

Kualifikasi Usaha (M1)

GRAHA MAMPANG-ANNEX BUILDING LT. 2, JL. MAMPANG PERAPATAN RAYA NO., DUREN TIGA, KEC. PANCORAN, JAKARTA SELATAN 12790

021-7970090

**KARYA NUJU SEJAHTERA, PT**

Kualifikasi Usaha (M1)

EPIWALK OFFICE SUITE 529A LT. 5 JL. HR. RASUNA SAID, KARET KUNINGAN, KEC. SETIA BUDI

021-46275296

KNS\_GENERALSERVICES@YAHOO.COM

**KARYA SAHABAT AGUNG, PT**

Kualifikasi Usaha (M1)

JL. TB. SIMATUPANG NO. 6 RT. 05/RW. 04, JATI PADANG, KEC. PASAR MINGGU, JAKARTA SELATAN 12540

**KARYA SELAT RUPAT, PT**

Kualifikasi Usaha (M1)

BUNCIT MAS BLOK AA-8, JL. KEMANG UTAMA IX NO. 35, DUREN TIGA, KEC. PANCORAN 12760

021-7973106

021-7973106

**KARYA SIMA AGUNG, PT**

Kualifikasi Usaha (M1)

JL. TB. SIMATUPANG NO. 6 RT. 05/RW. 04, JATI PADANG, KEC. PASAR MINGGU, JAKARTA SELATAN 11470

021-7828974

021-8725870

**KARYA TAJUR TANGSI, PT**

Kualifikasi Usaha (M1)

JL. KH. ABDULLAH SYAFEI KAV. A/19, KEBON BARU, KEC. TEBET, JAKARTA SELATAN 12830

021-83700233

**KARYA UNGGULAN GEMILANG, PT**

Kualifikasi Usaha (M1)

JL. RS. FATMAWATI NO. 15 BLOK H 30-32, GANDARIA SELATAN, KEC. CILANDAK

021-52900333

KARYAUNGGULANGEMILANG@GMAIL.COM

**KARYACIPTA MANDIRI SEJATI, PT**

Kualifikasi Usaha (M1)

GRAHA ISKANDARSYAH LT. 2, JL. ISKANDARSYAH RAYA 66C, MELAWAI, KEC. KEBAYORAN BARU, JAKARTA SELATAN 12160

021-7209981

**KARYAGUNA HASTA MANDIRI, PT**

Kualifikasi Usaha (M1)

JL. RAYA KARANG TENGAH, KARINDA PLAZA BLOK B-1 NO. 2, LEBAK BULUS, KEC. CILANDAK 12440

021-7505675

021-7505670

**KARYASEMBADA CIPTAMANDIRI, PT**

Kualifikasi Usaha (M1)

JL. AMSAR NO. 53, CIPULIR, KEC. KEBAYORAN LAMA, JAKARTA SELATAN 12230

021-7211186

021-7211186

**KASIH MITRA SELARAS, PT**

Kualifikasi Usaha (M1)

WISMA ADIGUNA, JL. MT. HARYONO KAV. 14 RT. 011 RW. 05 RT. 011/RW. 005, TEBET BARAT, KEC. TEBET 12810

021-83780093

021-83780093

KASIHMITRASELARAS@YAHOO.CO.ID

**KAWATAN JAYA ABADI, PT**

Kualifikasi Usaha (M1)

JL. RAYA PASAR MINGGU NO. 36 LT. III, DUREN TIGA, KEC. PANCORAN

021-7234235

AGUSFAT0809@GMAIL.COM

**KEBUN AGUNG SEJATI, PT**

Kualifikasi Usaha (M1)

JL. WIJAYA I GG. LANGGAR NO. 8 RT. 10/RW. 03, PETOGOGAN, KEC. KEBAYORAN BARU, JAKARTA SELATAN 12170

**KEKABA INTERNUSA, PT**

Kualifikasi Usaha (M1)

JL. PERTANIAN NO. 12 RT. 04/RW. 03, DUREN TIGA, KEC. PANCORAN, JAKARTA SELATAN 12760

021-7981530

**KELLY SERVICES INDONESIA, PT**

Kualifikasi Usaha (B1)

GEDUNG MAYAPADA TOWER LT. 20-01 A JL. JEND. SUDIRMAN KAV. 28, KARET, KEC. SETIA BUDI

KSI@TELKOM.NET

**KELSRI, PT**

Kualifikasi Usaha (B1)

WISMA KELSRI JL. HARSONO RM NO. 67, RAGUNAN, KEC. PASAR MINGGU, JAKARTA SELATAN 12550

021-7821921

021-7821920

HEAD\_OFFICE@KELSRI.CO.ID

**KENCANA MANDIRI ULINUSANTARA, PT**

Kualifikasi Usaha (M1)

JL. BATU MERAH NO. 31, PEJATEN TIMUR, KEC. PASAR MINGGU, JAKARTA SELATAN 12510

021-7948052

021-7948052

**KENCANA TUNGGAL MAKMUR, PT**

Kualifikasi Usaha (M1)

JL. TEBET UTARA IV A/18

021-8312262

**KHARISMA CIPTA KUASA, PT**

Kualifikasi Usaha (M1)

WISMA LAENA LT. V RUANG 502 JL. KH. ABDULLAH SYAFEI NO. 7 RT. 006/RW. 002, MANGGARAI SELATAN, KEC. TEBET

021-83796596

KHARISMACK@GMAIL.COM

**KHARISMA INDOTARIM UTAMA, PT**

Kualifikasi Usaha (M1)

GED. PANDI TOUR LT. 3, JL. PROF. DR. SUPOMO SH NO. 45 E, TEBET BARAT, KEC. TEBET, JAKARTA SELATAN 12820

021-8296859

KHARISMA\_IU@YAHOO.COM

**KINDEN INDONESIA, PT**

Kualifikasi Usaha (M2)

GED. SUMMITMAS I LT. 9, JL. JEND. SUDIRMAN KAV. 61-62, SENAYAN, KEC. KEBAYORAN BARU, JAKARTA SELATAN 12190

021-5226781

021-5226783

RANTO@KINDEN.CO.ID

www.kinden.co.id

**KINERJA INTI DINAMIKA, PT**

Kualifikasi Usaha (M1)

RUKO RAJAWALI BLOK B NO. 23, JL. RAYA PASAR MINGGU RT. 07/RW. 01, PASAR MINGGU, KEC. PASAR MINGGU, JAKARTA SELATAN 12520

021-78837345

021-78844240

KINERJA@KID.CO.ID

**KIRANDA NUSAPERDANA, PT**

Kualifikasi Usaha (M1)

JL. RAYA CILANDAK KKO NO. 2, BLOK A4, RAGUNAN, KEC. PASAR MINGGU, JAKARTA SELATAN 12550

021-7806107

PTKNP@HOTMAIL.COM

**KIWARI UTAMA PT**

Kualifikasi Usaha (M1)

JL. MAMPANG PRAPATAN VI NO. 10, TEGAL PARANG, KEC. MAMPANG PRAPATAN, JAKARTA SELATAN 12790

021-7996255

021-7996255

**KIYOLAN MULIA KARYA, PT**

Kualifikasi Usaha (M1)

GED. MENARA SUDIRMAN LT. BASEMENT 1, JL. JEND. SUDIRMAN KAV. 60, KUNINGAN TIMUR, KEC. SETIA BUDI, JAKARTA SELATAN 12950

021-5204825

021-5204825

**KOGAS DRIYAP KONSULTAN, PT**

**Kualifikasi Usaha (M1)**

 JL. RAYA JATIPADANG NO. 41, JATI PADANG, KEC. PASAR MINGGU, JAKARTA SELATAN 12540

 021-7806106

 KOGAS@CENTRIN.NET.ID

**KOGAS HARMAN IMPRAMASINDO, PT**

**Kualifikasi Usaha (M1)**

 JL. KAPTEN P. TENDEAN NO. 9 B GRAHA KOGAS MAMPANG LT.4, MAMPANG PRAPATAN, KEC. MAMPANG PRAPATAN, JAKARTA SELATAN 12710

 021-7995200

 021-7949443

**KOMLA CONSULTING ENGINEERS, PT**

**Kualifikasi Usaha (M1)**

 JL. DUREN TIGA NO. 30B, DUREN TIGA, KEC. PANCORAN, JAKARTA SELATAN 12760

 021-7243627

 PT\_KCE@YAHOO.COM

**KOMSHA AKUR CONSULT, PT**

**Kualifikasi Usaha (M1)**

 JL. RAYA PASAR JUM'AT NO. 41-D, PONDOK PINANG, KEC. KEBAYORAN LAMA, JAKARTA SELATAN 12310

 021-80877165

**KONEKSINDO KARYA MANDIRI, PT**

**Kualifikasi Usaha (M1)**

 JL. RAYA PASAR JUMAT NO.5 RUKO NO.6, LEBAK BULUS, KEC. CILANDAK

 021-8583319

**KONSINDOTAMA PERSADALOKA, PT**

**Kualifikasi Usaha (M1)**

 JL. SAIDI IV NO. 16, CIPETE SELATAN, KEC. CILANDAK, JAKARTA SELATAN 12410

 021-7504130

 021-7504130

 KONSINDOTAMA.P@GMAIL.COM

**KONTINDO PANCA MANUNGGAL PT**

**Kualifikasi Usaha (M1)**

 JL. TEBET TIMUR DALAM RAYA NO. 37, TEBET TIMUR, KEC. TEBET, JAKARTA SELATAN 12820

 021-8309706

**KONTRINDO KARYATAMA, PT**

**Kualifikasi Usaha (M1)**

 JL. SRENGSENG SAWAH NO. 52, SRENGSENG SAWAH, KEC. JAGAKARSA, JAKARTA SELATAN 12640

 021-7872675

 KANTRINDOKARYATAMA@YAHOO.COM

**KOPETRI CITRA ABADI, PT**

**Kualifikasi Usaha (M1)**

 JL. FALATEHAN NO. 2, MELAWAI, KEC. KEBAYORAN BARU, JAKARTA SELATAN 12160

 021-7267119

 021-7267119

**KOPNATEL JAYA, PT**

**Kualifikasi Usaha (B1)**

 JL. MAMPANG PRAPATAN RAYA NO. 69, TEGAL PARANG, KEC. MAMPANG PRAPATAN, JAKARTA SELATAN 12790

 021-7940812

 KRABAT@CBN.NET.ID

**KORINDO KONSTRUKSI, PT**

**Kualifikasi Usaha (B2)**

 WISMA KORINDO, JL. MT. HARYONO KAV. 62, PANCORAN, KEC. PANCORAN 12780

 021-7975959

 021-0217976403

**KPM OIL & GAS, PT**

**Kualifikasi Usaha (M1)**

 SUNGAI SAMBAS II, KRAMAT PELA, KEC. KEBAYORAN BARU, JAKARTA SELATAN 12130

 021-7252833

 021-7252834

**KRABAT INTI PRATAMA, PT**

**Kualifikasi Usaha (M1)**

 JL. JEND. GATOT SUBROTO KAV. 54, KRAKATAU STEEL LT. 7, KUNINGAN TIMUR, KEC. SETIA BUDI, JAKARTA SELATAN 12950

 021-5200675

 COMMERCIAL@KRAKATAUENG.CO.ID

**KRAKATAU ENGINEERING, PT**

**Kualifikasi Usaha (B2)**

 JL. JEND. GATOT SUBROTO KAV. 54, KUNINGAN TIMUR, KEC. SETIA BUDI, JAKARTA SELATAN 12950

 021-5201605

 021-5200675

 COMMERCIAL@KRAKATAUENG.CO.ID

 www.krakataueng.co.id

**KRAKATAU INFORMATION TECHNOLOGY, PT**

**Kualifikasi Usaha (M1)**

 GEDUNG KRAKATAU STEEL JL. GATOT SUBROTO KAV 54, KUNINGAN TIMUR, KEC. SETIA BUDI 12950

 021-5200732

 021-5200690

 www.krakatau-it.co.id

**KREASI HANDAL SELARAS, PT**

**Kualifikasi Usaha (M1)**

 JL. H. NIAN NO. 29 RT. 03/RW. 01, PETUKANGAN SELATAN, KEC. PESANGGRAHAN, JAKARTA SELATAN 12270

 021-7364022

**KREMONA KARYA, PT**

**Kualifikasi Usaha (M1)**

 JL. DUREN TIGA SELATAN VII NO. 9, WARUNG BUNCIT, DUREN TIGA, KEC. PANCORAN, JAKARTA SELATAN 12760

 021-7502321

 KRIASPESA@YAHOO.CO.ID

**KRESHNA ENERGY INTERNATIONAL,PT**

**Kualifikasi Usaha (M1)**

 WISMA ALDIRON, PANCORAN, KEC. PANCORAN, JAKARTA SELATAN 12780

 021-79188105

**KRIASPESA NUSAPERDANA, PT**

**Kualifikasi Usaha (M1)**

 JL. GUDANG PELURU I BLOK E/137 RT. 02/RW. 03, KEBON BARU, KEC. TEBET, JAKARTA SELATAN 12830

**KRIDA KENCANA SAKTI, PT**

**Kualifikasi Usaha (M1)**

 JL. GUDANG PELURU I BLOK E NO. 137, KEBON BARU, KEC. TEBET, JAKARTA SELATAN 12830

 021-8294123

 021-8306077

 PT.KKS@CBN.NET.ID

**KRIDA KENCANA SUKSESTAMA, PT**

**Kualifikasi Usaha (B1)**

 JL. RC. VETERAN NO. 5 RT. 009/RW. 003, BINTARO, KEC. PESANGGRAHAN

 021-7251391

 KRIDAKENCANASUKSESTAMA@YAHOO.CO.ID

**KRIDALARAS KONSULINDO, PT**

**Kualifikasi Usaha (M1)**

 JL. RAWA BAMBURAYA NO. 14 D LT. 3 RT. 13/RW. 05, PASAR MINGGU, KEC. PASAR MINGGU, JAKARTA SELATAN 12520

 021-8725046

**KRIYA SARANA EMAS, PT**

**Kualifikasi Usaha (M1)**

 TALAVERA OFFICE PARK 28TH FLOOR JL. TB. SIMATUPANG KAV. 22 - 26, CILANDAK BARAT, KEC. CILANDAK

 021-75997918

 RAHADIIWIYANTO@YAHOO.COM

**KRUSIMA AMARTYA PERKASA, PT**

**Kualifikasi Usaha (M1)**

 GED. PLAZA CENTRAL LT. 8, JL JEND SUDIRMAN NO. 47, KARET SEMANGGI, KEC. SETIA BUDI, JAKARTA SELATAN 12930

 021-5722341

**KSIP SOLUSI MANDIRI, PT**

**Kualifikasi Usaha (M1)**

 JL. RS. FATMAWATI NO. 9 E RT. 003/RW. 007, GANDARIA UTARA, KEC. KEBAYORAN BARU

 021-7396037

 KSIP.SOLUTIONS@GMAIL.COM

**KUASA ADHI SATRIA, PT**

**Kualifikasi Usaha (M1)**

 JL. TB SIMATUPANG NO. 6 RT. 005/RW. 004, TANJUNG BARAT, KEC. JAGAKARSA

 021-71107223

**KUAT MANDIRI SEJAHTERA, PT**

Kualifikasi Usaha (M1)

 GEDUNG GRAHA MAMPANG ANNEX LT. 2 JL. MAMPANG PRAPATAN RAYA NO. 100, DUREN TIGA, KEC. PANCORAN

 021-7970060

 021-7970090

 KUATMANDIRISEJAHTERA@YAHOO.COM

**KUDA MAS PERSADA, PT**

Kualifikasi Usaha (M1)

 GRAHA SUCOFINDO LT. 15, JL. RAYA PASAR MINGGU KAV. 34, PANCORAN, KEC. PANCORAN, JAKARTA SELATAN 12780

 021-7987039

**KULTINDO ERESHAMAS, PT**

Kualifikasi Usaha (M2)

 GEDUNG PLAZA ABDA LT. 15 JL. JEND. SUDIRMAN KAV. 59, SENAYAN, KEC. KEBAYORAN BARU, JAKARTA SELATAN 12190

 021-51401403

**KUMALA WANDIRA DANARTA, PT**

Kualifikasi Usaha (M1)

 JL. REMPOA RAYA NO. 188, REMPOA, BINTARO, KEC. PESANGGRAHAN, JAKARTA SELATAN 12330

**KURNIA GANESHA ABADI, PT**

Kualifikasi Usaha (M1)

 JL. RADIO DALAM RAYA NO. 7 C, GANDARIA UTARA, KEC. KEBAYORAN BARU, JAKARTA SELATAN 12140

**KURNIA ORYZA ABADI, PT**

Kualifikasi Usaha (M1)

 ROKAN CROWN PALACE BLOK A NO. 01 LT.3, JL PROF DR SOEPOMO, SH NO 231, MENTENG DALAM, KEC. TEBET

 021-83787330

 021-8378733

**KUSUMA NEGARA PUSAKAGRAHA INDOARTHA, PT**

Kualifikasi Usaha (M2)

 RASUNA OFFICE PARK UNIT ZO - 05 JL. HR. RASUNA SAID KUNINGAN, MENTENG ATAS, KEC. SETIA BUDI

 021-51418545

 KNPI@TELKOM.NET

**KUTILANG BANGUN PERKASA, PT**

Kualifikasi Usaha (M1)

 JL. MAHAKAM I NO. 11B, KRAMAT PELA, KEC. KEBAYORAN BARU 12130

 021-72796733

 021-7395017

**KUTILANG PAKSI MAS, PT**

Kualifikasi Usaha (M1)

 JL. MAHAKAM I NO. 11B, KRAMAT PELA, KEC. KEBAYORAN BARU, JAKARTA PUSAT 12130

 021-7256203

 021-7252834

**LA MALLY, PT**

Kualifikasi Usaha (M1)

 JL. RAYA PASAR MINGGU NO. 39, KALIBATA, KEC. PANCORAN, JAKARTA SELATAN 12740

 021-7981028

 021-7981028

**LABORA CIPTA SENTOSA, PT**

Kualifikasi Usaha (M1)

 GRAND ITC PERMATA HIJAU KANTO SAPHIRE NO. 34, JL. LETJEND SOEPOMO, GROGOL UTARA, KEC. KEBAYORAN LAMA, JAKARTA SELATAN 12210

 021-53663257

 021-53663258

**LADANG PERTAMA MULIA, PT**

Kualifikasi Usaha (M1)

 JL. H. NAWI NO. 22H, GANDARIA UTARA, KEC. KEBAYORAN BARU, JAKARTA SELATAN 12140

 021-9196626

**LADANG USAHA BERJAYA, PT**

Kualifikasi Usaha (M1)

 JL. BANGKA RAYA NO. 52, PELA MAMPANG, KEC. MAMPANG PRAPATAN 12720

 021-71791399

 021-71791492

**LAING OROURKE INDONESIA, PT**

Kualifikasi Usaha (B1)

 WISMA PONDOK INDAH 2, LANTAI 4, SUITE 401 JL. SULTAN ISKANDAR MUDA KAV. V - TA, PONDOK PINANG, KEC. KEBAYORAN LAMA

 021-7506227

**LAMINATECH KREASI SARANA, PT**

Kualifikasi Usaha (M1)

 JL. JEND. SUDIRMAN KAV. 21 CHASE PLAZA PODIUM 5TH FL, KARET, KEC. SETIA BUDI 12920

 021-5277957

**LANEG MANUNGGAL, PT**

Kualifikasi Usaha (M1)

 JL. WARUNG BUNCIT RAYA NO. 20 RT. 02/RW. 07, PEJATEN BARAT, KEC. PASAR MINGGU, JAKARTA SELATAN 12510

 021-79194432

**LANGGENG KONTRINDO, PT**

Kualifikasi Usaha (M1)

 JL. ANGSANA NO. 5, PEJATEN TIMUR, KEC. PASAR MINGGU, JAKARTA SELATAN 12510

**LARAS RESPATI UTAMA, PT**

Kualifikasi Usaha (M1)

 JL. RAYA PASAR MINGGU NO. 8, KALIBATA, KEC. PANCORAN, JAKARTA SELATAN 12740

 021-79194817

 LRU\_JKT@YAHOO.CO.ID

**LARAS SEMBADA, PT**

Kualifikasi Usaha (M1)

 JL. TEBET RAYA NO. 84, RAGUNAN, KEC. PASAR MINGGU, JAKARTA SELATAN 12550

 021-83785599

 ALMOND@CBN.NET.ID

**LAUTAN MAJU TANKER, PT**

Kualifikasi Usaha (M1)

 PATRA OFFICE TOWER LT. 16 R. 1623 JL. JEND. GATOT SUBROTO KAV. 32-34, KUNINGAN TIMUR, KEC. SETIA BUDI

 021-52900870

 LAUTANMAJUTANKER@CBN.NET.ID

**LAYA TIYANNA ICHSAN, PT**

Kualifikasi Usaha (M1)

 GEDUNG GRAHA PULO JL. BUNCIT RAYA NO.89 RT. 006/RW. 003, KALIBATA, KEC. PANCORAN

 021-79195154

 021-79195154

**LEBAHUTAMA, PT**

Kualifikasi Usaha (M1)

 GD. PERKANTORAN GANDARIA CITY 8 LT. 15 UNIT J, JL. GANDARIA NO. 8, KEBAYORAN LAMA UTARA, KEC. KEBAYORAN LAMA

 021-75917057

**LEDANG SAKTI, PT**

Kualifikasi Usaha (M1)

 JL. AMPERA RAYA NO. 17, PASAR MINGGU, KEC. PASAR MINGGU, JAKARTA SELATAN 12520

 021-7510689

**LEKOM MARAS, PT**

Kualifikasi Usaha (M2)

 JL. RS FATMAWATI NO. 1G RT. 001/RW. 009, CILANDAK BARAT, KEC. CILANDAK 12430

 021-78847030

**LEMBAH SENTRAL ELEKTRINDO, PT**

Kualifikasi Usaha (M1)

 JL. TENTARA PELAJAR NO. 21, PATAL SENAYAN, GROGOL UTARA, KEC. KEBAYORAN LAMA 12210

 021-53653460

 021-5302354

**LENITA JAYA, PT**

Kualifikasi Usaha (M1)

 JL. RAYA CONDET PEJATEN, PEJATEN BARAT, KEC. PASAR MINGGU, JAKARTA SELATAN 12510

**LENSA KREASI UTAMA, PT**

Kualifikasi Usaha (M1)

 KANTOR TAMAN E.3.3 UNIT C5 LT.2, JL. DR. IDE ANAK AGUNG GDE AGUNG LOT. 8.6-8.7/E.3.3 KAWASAN MEGA KUNINGAN, KUNINGAN TIMUR, KEC. SETIA BUDI 12950

 021-57950497

 021-57930421

 E.INFO@MASSIVEMEDIA.COM

**LEPEN KENCANA UTAMA, PT**

Kualifikasi Usaha (M2)

 GED. GRAHA ANUGERAH LT. 4 # 403, JL. PASAR MINGGU NO. 17 A, PEJATEN TIMUR, KEC. PASAR MINGGU, JAKARTA SELATAN 12510

 021-7902205

 INFO@LEPENKENCANA.COM

**LEUSER TRI SAKATAMA, PT**

**Kualifikasi Usaha (M1)**

 JL. RAYA KEBAYORAN LAMA NO. 194 A BLOK V, GROGOL SELATAN, KEC. KEBAYORAN LAMA, JAKARTA SELATAN 12220

 021-7267062

 021-7269725

**LIMA UTAMA PERKASA, PT**

**Kualifikasi Usaha (M1)**

 JL. CILEDUG RAYA NO. 36 RT. 006/RW. 002, CIPULIR, KEC. KEBAYORAN LAMA

 021-7227306

**LIMAS KARYA UTAMA, PT**

**Kualifikasi Usaha (M1)**

 JL. RAYA LENTENG AGUNG NO. 39, LENTENG AGUNG, KEC. JAGAKARSA, JAKARTA SELATAN 12610

 021-78835048

 021-78837104

 MARKETING@LIMASKU.COM

 www.limasku.com

**LINKADATA CITRA MANDIRI, PT**

**Kualifikasi Usaha (M1)**

 JL. SARASWATI NO. 12 C, CIPETE UTARA, KEC. KEBAYORAN BARU, JAKARTA SELATAN 12150

 021-75917127

**LINTAS NUSANTARA KOMUNIKASI, PT**

**Kualifikasi Usaha (B1)**

 RUKAN GRAND PALACE BLOK B JL. RAYA PASAR MINGGU KM.16, PANCORAN, KEC. PANCORAN

 021-5305956

**LINTAS NUSANTARA MEDIATAMA, PT**

**Kualifikasi Usaha (M1)**

 GED. SASENDO, JL. TEBET BARAT IV NO. 20 RT. 08/RW. 02, TEBET BARAT, KEC. TEBET, JAKARTA SELATAN 12810

 021-83706179

**LOANDA TRITAMA, PT**

**Kualifikasi Usaha (M1)**

 JL. RS. FATMAWATI NO. 7-C RT. 003/RW. 006, GANDARIA SELATAN, KEC. CILANDAK

 021-7652093

**LODJI PERKASAJAYA, PT**

**Kualifikasi Usaha (M1)**

 JL. CILEDUK RAYA NO.6A RT. 001/RW. 004, PETUKANGAN UTARA, KEC. PESANGGRAHAN

 021-70625804

**LOUISINDO DAMAI SEJAHTERA, PT**

**Kualifikasi Usaha (M1)**

 JL. RADIO DALAM RAYA NO. 5 - 7 RT. 008/RW. 10, GANDARIA UTARA, KEC. KEBAYORAN BARU, JAKARTA SELATAN 12140

 021-7200198

**LOUSERINDO MANDIRI PRATAMA, PT**

**Kualifikasi Usaha (M1)**

 JL. RAYA KEBAYORAN LAMA NO. 194 A BLOK B V RT. 01/RW. 11, GROGOL SELATAN, KEC. KEBAYORAN LAMA, JAKARTA SELATAN 12220

 021-7211860

 LOUSERINDO@NET.ID

**LOUSERINDO MEGAH PERMAI, PT**

**Kualifikasi Usaha (M2)**

 JL. RAYA KEBAYORAN LAMA NO. 194 A BLOK B IV & V RT. 01/RW. 11, GROGOL SELATAN, KEC. KEBAYORAN LAMA, JAKARTA SELATAN 12220

 021-7261526

 021-7211860

 LOUSERINDO@INDO.NET.ID

**LUGINA TUNGGAL, PT**

**Kualifikasi Usaha (M1)**

 JL. MAMPANG PRAPATAN VI NO. 10, TEGAL PARANG, KEC. MAMPANG PRAPATAN, JAKARTA SELATAN 12790

 021-7941121

 021-7996255

 LUGINATUNGGAL@YAHOO.COM

**LUMBUNG MAS KREASI, PT**

**Kualifikasi Usaha (M1)**

 JL. TEBET TIMUR DALAM VIII NO. 27, TEBET TIMUR, KEC. TEBET, JAKARTA SELATAN 12820

 021-8318928

 LUMBUNGMAS@CBN.NET.ID

**M NEFTEGAZ INDONESIA, PT**

**Kualifikasi Usaha (M1)**

 BAKRIE TOWER LT. 20 JL. HR. RASUNA SAID KOMP. RASUNA EPICENTRUM

 021-56100001

 HUDA.MAHRIE@GMAIL.COM

**MADALASURYA WIRAPUTRA, PT**

**Kualifikasi Usaha (M1)**

 JL. PROF. DR. SAHARJO NO. 105, MANGGARAI SELATAN, KEC. TEBET, JAKARTA SELATAN 12860

 021-7377448

 021-7377448

**MADE ARTS, PT**

**Kualifikasi Usaha (M1)**

 RASUNA OFFICE PARK UNIT IO-10, JL. HR. RASUNA SAID, MENTENG ATAS, KEC. SETIA BUDI, JAKARTA SELATAN 12960

 021-9393657

**MADYA MANGUNKARSA, PT**

**Kualifikasi Usaha (M2)**

 JL. KETAPANG NO. 15, JATI PADANG, KEC. PASAR MINGGU, JAKARTA SELATAN 12540

 021-7882442

 021-7692442

 MADYA@YAHOO.COM

**MAESA NUSATAMA, PT**

**Kualifikasi Usaha (M1)**

 GEDUNG MENARA DEA LT. 3 SUITE 303 JL. MEGA KUNINGAN BARAT KAV. E.4.3 NO. 1 KAWASAN MEGA KUNINGAN, KUNINGAN TIMUR, KEC. SETIA BUDI

 021-83702830

**MAGNA PRATAMA ENERGI, PT**

**Kualifikasi Usaha (B1)**

 GEDUNG SAMPOERNA STRATEGIC SQUARE - SOUTH TOWER LEVEL 30 JL. JEND. SUDIRMAN KAV. 45-46 RT. 003/RW. 004, KARET SEMANGGI, KEC. SETIA BUDI

 021-29927815

 DEDI.SUHENDRIK@YAHOO.COM

**MAHA MITRA KARYA, PT**

**Kualifikasi Usaha (M1)**

 JL. M. SAIDI NO. 37, PETUKANGAN SELATAN, KEC. PESANGGRAHAN, JAKARTA SELATAN 12270

 021-7302638

**MAHARDHIKA JAYA UTAMA, PT**

**Kualifikasi Usaha (M1)**

 JL. TEBET BARAT X NO. 15 RT. 006/RW. 05, TEBET BARAT, KEC. TEBET, JAKARTA SELATAN 12810

 021-8295244

 021-8295244

**MAHARDHIKA KARYA NUGRAHA, PT**

**Kualifikasi Usaha (M1)**

 JL. PANGLIMA POLIM RAYA BLOK C-10 NO. 127, PULO, KEC. KEBAYORAN BARU, JAKARTA SELATAN 12160

 021-7246918

**MAHKOTA ADI SARANA, PT**

**Kualifikasi Usaha (M1)**

 GEDUNG GRANADI, TIPIKAL SELATAN, LT.6, JL. H. R. RASUNA SAID BLOK X-I, KAV. 8-9

 021-29410973-75

 MARKETING@MAHKOTA-ADISARANA.COM

**MAJA PERDANA UTAMA PT**

**Kualifikasi Usaha (M2)**

 WISMA PEDE LT. 5 JL. LET. JEND. MT. HARYONO KAV. 17 RT. 10/RW. 05, TEBET BARAT, KEC. TEBET, JAKARTA SELATAN 12810

 021-83792928

 021-83792826

 MPU@CENTRIN.NET.ID

**MAKMUR ANUGERAH PERSADA, PT**

**Kualifikasi Usaha (M1)**

 GEDUNG PLAZA SENTRAL LT.9 SUITE 911, JL. JENDRAL SUDIRMAN NO. 47, KARET SEMANGGI, KEC. SETIA BUDI 12930

 021-5252790

**MAKMUR DAMAI SEJAHTERA, PT**

**Kualifikasi Usaha (B1)**

 JL. BINTARO ROSALIA II C, RT 02, BUMI BINTARO PERMAI

 021-7352001

 TASYAA\_WAR@HOTMAIL.COM

**MAKMUR HARAPAN TARUNA, PT**

Kualifikasi Usaha (M2)

 GEDUNG ADHI GRAHA LT. MZ SUITE M2 B JL. JEND. GATOT SUBROTO KAV. 56, KUNINGAN TIMUR, KEC. SETIA BUDI 12950

 021-8316187

 021-0218316035

**MAKTA HOMATA CLARESTA, PT**

Kualifikasi Usaha (M2)

 JL. MOH. KAHFI II NO. 5 RT. 001/RW. 003, CIPEDAK, KEC. JAGAKARSA

 021-34832285

**MAKTRIN PERMATA PERMAI, PT**

Kualifikasi Usaha (M1)

 JL. RAWA BAMBURAYA NO. 14 D, PASAR MINGGU, KEC. PASAR MINGGU, JAKARTA SELATAN 12520

 021-7812595

 021-7812595

**MALACCA ELAB, PT**

Kualifikasi Usaha (M1)

 GD. ARIOBIMO SENTRAL LANTAI 7, KUNINGAN TIMUR, KEC. SETIA BUDI, JAKARTA SELATAN 12950

 021-5226202

 021-5226203

 MALACCAELAB@YAHOO.COM

**MALACHO BUANA PERKASA, PT**

Kualifikasi Usaha (M1)

 JL. PURI SAKTI NO. 26 RT. 001/RW. 001, CIPETE SELATAN, KEC. CILANDAK 12410

 021-7505004

 021-75817522

**MALMASS MITRA TEKNIK, PT**

Kualifikasi Usaha (M1)

 JL. RAWAJATI BARAT II NO. 33, RAWAJATI, KEC. PANCORAN, JAKARTA SELATAN 12750

 021-7994609

 021-7993093

 MALMASS@CBN.NET.ID

**MAM ENERGINDO, PT**

Kualifikasi Usaha (M1)

 JL. RAYA PASAR MINGGU NO. 32, GRAHA PERMATA PANCORAN KAV. A 8 -9, PANCORAN, KEC. PANCORAN, JAKARTA SELATAN 12780

 021-7997017

 021-7997005

 ENERGINDO@MAM-CORPORATIONS.COM

 [http://mam-corporations.com/mam\\_energindo/](http://mam-corporations.com/mam_energindo/)

**MAN DIESEL & TURBO INDONESIA, PT**

Kualifikasi Usaha (B1)

 GEDUNG MENARA PALMA LANTAI 17 UNIT# 17 - 01 JL. HR. RASUNA SAID, BLOK X-2 KAV. 6, KUNINGAN TIMUR, KEC. SETIA BUDI

 021-7982162

**MANDALA EXPRES, PT**

Kualifikasi Usaha (M1)

 DESA PUTRA NO.25, SRENGSENG SAWAH, KEC. JAGAKARSA

 021-9100939

**MANDALA OPTIMA, PT**

Kualifikasi Usaha (M1)

 JL. MAMPANG PRAPATAN II NO. 10 A, MAMPANG PRAPATAN, KEC. MAMPANG PRAPATAN, JAKARTA SELATAN 12790

 021-7986006

 MANDALAOPTIMA@PLASA.COM

**MANDIRI CIPTABINA PRADANA, PT**

Kualifikasi Usaha (M1)

 JL. WOLTER MONGINSIDI NO. 88A, PETOGOGAN, KEC. KEBAYORAN BARU, JAKARTA SELATAN 12170

 021-7262613

**MANDIRI PRIMAJAYA PERSADA, PT**

Kualifikasi Usaha (M1)

 JL. BENDA NO. 8 RT. 04/RW. 04, CILANDAK TIMUR, KEC. PASAR MINGGU, JAKARTA SELATAN 12560

 021-78844583

 021-78844583

**MANGGALA PURNAMA SAKTI, PT**

Kualifikasi Usaha (M1)

 DUTA MAS FATMAWATI BLOK B1/24, JL. RS. FATMAWATI NO. 39, CIPETE UTARA, KEC. KEBAYORAN BARU, JAKARTA SELATAN 12150

 021-7244920

**MANGGUNG POLAH RAYA, PT**

Kualifikasi Usaha (M1)

 JL. PANGLIMA POLIM 127 D-7, PULO, KEC. KEBAYORAN BARU, JAKARTA SELATAN 12160

 021-7237007

**MANGISI MAKMUR SENTOSA, PT**

Kualifikasi Usaha (M1)

 JL. PERINTIS NO. 15, KARET, KEC. SETIA BUDI, JAKARTA SELATAN 12920

 021-4267689

**MANNA RAYA, PT**

Kualifikasi Usaha (M1)

 JL. KAPTEN TENDEAN NO. 10, MAMPANG PRAPATAN, KEC. MAMPANG PRAPATAN, JAKARTA SELATAN 12790

 021-4267689

**MARAS AGUNG, PT**

Kualifikasi Usaha (M1)

 JL. TENTARA PELAJAR NO. 22 PATAL SENAYAN RT. 13/RW. 12, GROGOL UTARA, KEC. KEBAYORAN LAMA, JAKARTA SELATAN 12210

 021-53649320

**MARGA GRAHA PENTA, PT**

Kualifikasi Usaha (M1)

 JL. H. SAMALI NO. 5 B, PEJATEN BARAT, KEC. PASAR MINGGU, JAKARTA SELATAN 12510

 021-7941922

 MARGAGPNT@YAHOO.CO.ID

**MARGA SARANA RAYA, PT**

Kualifikasi Usaha (B1)

 JL. GATOT SUBROTO KAV. 54, GEDUNG BANGUN CIPTA LT. 4, KUNINGAN TIMUR, KEC. SETIA BUDI, JAKARTA SELATAN 12950

 021-5709091

 021-53650246

 BANGUNTJ@INDOSAT.NET.ID

**MARHARA DONGAN SAHUTA, PT**

Kualifikasi Usaha (M1)

 JL. LAPANGAN ROOS IV NO. 12, BUKIT DURI, KEC. TEBET, JAKARTA SELATAN 12840

**MARHARA DONGAN SEJAHTERA, PT**

Kualifikasi Usaha (M1)

 JL. LAPANGAN ROOS BARAT IV NO. 2 RT. 08/RW. 05, BUKIT DURI, KEC. TEBET, JAKARTA SELATAN 12840

**MARINA CIPTA PRATAMA, PT**

Kualifikasi Usaha (M1)

 GRAHA PEJATEN, JL. PEJATEN RAYA NO. 5H, PEJATEN BARAT, KEC. PASAR MINGGU, JAKARTA SELATAN 12510

 021-78844868

 021-78844868

 AVIQIVAN@YAHOO.COM

**MARINA WIDYA KARSA, PT**

Kualifikasi Usaha (M1)

 JL. DR. SAHARJO NO. 60 D, TEBET BARAT, KEC. TEBET, JAKARTA SELATAN 12810

 021-8293474

**MARINE ENGINEERING SERVICES, PT**

Kualifikasi Usaha (M1)

 PARK VIEW PLAZA 2ND FLOOR MEZZANINE, JL. TAMAN KEMANG NO. 27, BANGKA, KEC. MAMPANG PRAPATAN, JAKARTA SELATAN 12730

 021-7192209

 021-7191804

 INFO@OFFSHORE-INDONESIA.COM

**MARLANAMAS PUTRASAKTI, PT**

Kualifikasi Usaha (M1)

 JL. KALIBATA SELATAN NO. 28, KALIBATA, KEC. PANCORAN, JAKARTA SELATAN 12740

**MARLIN EKATAMA, PT**

Kualifikasi Usaha (M1)

 JL. TEBET RAYA NO. 11 RT. 020/RW. 001, TEBET BARAT, KEC. TEBET, JAKARTA SELATAN 12830

 021-8317399

**MARS AGRACIPTA SELARAS, PT**



Kualifikasi Usaha (M1)

 JL. SAWO KECIK RAYA NO. 15 RT. 15/RW. 05, TEBET TIMUR, KEC. TEBET, JAKARTA SELATAN 12820

 021-86900912



**MARS INTERNATIONAL INDONESIA, PT**

**Kualifikasi Usaha (M1)**

 CIPUTRA WORLD ONE, DBS TOWER LEVEL 28, JALAN PROF.DR. SATRIO KAV 3-5  
 021-29888401  
 KINDRAWAN@MARS-INT.COM



**MARUHAL, PT**

**Kualifikasi Usaha (M2)**

 JL. RAYA CILANDAK KKO NO. 2, RAGUNAN, KEC. PASAR MINGGU, JAKARTA SELATAN 12550  
 021-78844263



**MASINDO UTAMA NUSANTARA, PT**

**Kualifikasi Usaha (M1)**

 JL. RS. FATMAWATI NO. 15, KOMP. GOLDEN PLAZA BLOK C19, GANDARIA SELATAN, KEC. CILANDAK  
 021-7697070  
 021-75901777





**MASTARIA KONSTRUKTAMA, PT**

**Kualifikasi Usaha (M1)**

 JL. SARJANA NO. 64 B, SRENGSENG SAWAH, KEC. JAGAKARSA, JAKARTA SELATAN 12640  
 021-7864140

**MASWANDI, PT**

**Kualifikasi Usaha (M1)**

 JL. KEMANDORAN VI/1, GROGOL UTARA, KEC. KEBAYORAN LAMA, JAKARTA SELATAN 12210  
 021-5305455  
 021-5302979  
 INFO@MASWANDI.COM



**MATA INTAN TEKNOENERGI, PT**

**Kualifikasi Usaha (B1)**

 PATRA JASA OFFICE TOWER LT. 12 RUANG 1244, JL. JENDRAL GATOT SUBROTO KAV. 32-34, KEC. SETIA BUDI  
 021-52900911  
 PANDUARIF@GMAIL.COM



**MATRIXINDO MULTI KREASI, PT**

**Kualifikasi Usaha (M1)**

 JL. RAYA PASAR MINGGU KM. 17 NO. 18 LT. 3, KALIBATA, KEC. PANCORAN 12740  
 021-7994615  
 021-7994615



**MAXIMA INFRASTRUKTUR, PT**

**Kualifikasi Usaha (M1)**

 JL. JEND. SUDIRMAN KAV. 26, SONA TOPAS TOWER LT. 11, KARET, KEC. SETIA BUDI 12920  
 021-52960565  
 021-5214436



**MAXIMA SINERGI VISITEK, PT**

**Kualifikasi Usaha (M1)**

 GEDUNG WISMA YAKYF JL. BUNCIT RAYA NO. 99 LT. 2 RT. 007/RW. 005, KALIBATA, KEC. PANCORAN  
 021-79193642  
 MAXIMA\_SINERGI@YAHOO.CO.ID



**MAXITECH UTAMA INDONESIA, PT**

**Kualifikasi Usaha (M1)**

 JL. TEBET TIMUR RAYA NO. 57, TEBET TIMUR, KEC. TEBET, JAKARTA SELATAN 12820  
 021-8318451  
 MAXITECH\_UTAMA@YAHOO.COM



**MC DERMOTT INDONESIA, PT**

**Kualifikasi Usaha (B1)**

 WISMA TUGU II LT. 5 JL. HR. RASUNA SAID KAV. C. 7-9, KARET, KEC. SETIA BUDI  
 021-5208611



**MCCONNELL DOWELL INDONESIA, PT**

**Kualifikasi Usaha (M1)**

 JL. AHMAD DAHLAN NO. 69A-B, KRAMAT PELA, KEC. KEBAYORAN BARU 12130  
 021-7253051  
 021-7253054



**MCDERMOTT INDONESIA, PT**

**Kualifikasi Usaha (M1)**

 WISMA TUGU II LANTAI 5, JL. HR. RASUNA SAID KAV. C7-9, KARET, KEC. SETIA BUDI 12920  
 021-25989200  
 021-5208607



**MDR INDONESIA, PT**

**Kualifikasi Usaha (M1)**

 GD. PLAZA ASIA LT. 15 JL. JEND. SUDIRMAN KAV. 95, SENAYAN, KEC. KEBAYORAN BARU  
 021-7989705



**MEDCO POWER INDONESIA, PT**

**Kualifikasi Usaha (M1)**

 GEDUNG THE ENERGY LT. 50 SCBD LOT 11A, JL. JEND. SUDIRMAN KAV. 52-53, SENAYAN, KEC. KEBAYORAN BARU 12190  
 021-9951300  
 021-5225977



**MEDIA INTERTEL GRAHA, PT**

**Kualifikasi Usaha (M2)**

 JL. RS. FATMAWATI NO. 15 KOMP D BEST BLOK G 37 - 38, GANDARIA SELATAN, KEC. CILANDAK, JAKARTA SELATAN 12420  
 021-75909133



**MEDIA TATA INSANI, PT**

**Kualifikasi Usaha (M1)**

 JL. RAYA TANJUNG BARAT NO. I D RT. 013/RW. 004, TANJUNG BARAT, KEC. JAGAKARSA, JAKARTA SELATAN 12530  
 021-8744671



**MEGA BINTANG ABADI, PT**

**Kualifikasi Usaha (M1)**

 JL. KEBAGUSAN RAYA NO. 16 RT. 007/RW. 003, JAGAKARSA, KEC. JAGAKARSA  
 021-7814449  
 MEGA.BINTANG@YAHOO.CO.ID



**MEGA CIPTA BESTARI PERSADA PT**

**Kualifikasi Usaha (M1)**

 JL. BINTARO UTAMA I KOMPLEK RUKO BLOK E NO. 10 RT. 13/RW. 08, BINTARO, KEC. PESANGGRAHAN, JAKARTA SELATAN 12330  
 021-73706400  
 PTMCBP@YAHOO.CO.ID



**MEGA NIAGA SARANA, PT**

**Kualifikasi Usaha (M1)**

 GD. MEDCO II, JL. AMPERA RAYA NO. 18-20 RT. 008/RW. 002, CILANDAK TIMUR, KEC. PASAR MINGGU, JAKARTA SELATAN 12560  
 021-7892002  
 021-7800824



**MEGA PRATAMA UNGGUL, PT**

**Kualifikasi Usaha (M1)**

 GEDUNG AXA TOWER LT.39 SUITE 03 KUNINGAN CITY, J. PROF. DR. SATRIO KAV.18, KARET KUNINGAN, KEC. SETIA BUDI  
 021-30056199



**MEGA TAMA ARTHA SELATAN, PT**

**Kualifikasi Usaha (M1)**

 MENARA KADIN, HR. RASUNA SAID KAV.2-3 LT.30, KUNINGAN TIMUR, KEC. SETIA BUDI 12950  
 021-52891933  
 021-52994599



**MEGA TOWER, PT**

**Kualifikasi Usaha (M1)**

 KEMANG PLAZA LT.3 JL. KEMANG RAYA NO.15, KEC. MAMPANG PRAPATAN  
 021-71794584



**MEGAINDO PERKASA JAYA, PT**

**Kualifikasi Usaha (M1)**

 EPICENTRUM WALK SOUTH 529A JL. HR. RASUNA SAID KUNINGAN 12940  
 021-8619169

**MEGATEK KONSINDO, PT**

**Kualifikasi Usaha (B1)**

 JL. JAGAKARSA NO. 18-C RT. 006/RW. 004, JAGAKARSA, KEC. JAGAKARSA  
 021-42873607



**MEIDEN ENGINEERING INDONESIA, PT**

**Kualifikasi Usaha (B2)**

 JL. JEND. SUDIRMAN KAV. 61-62 SUMMITMAS I LT. 20, SENAYAN, KEC. KEBAYORAN BARU, JAKARTA SELATAN 12190  
 021-5200612  
 021-5200240  
 ADMINISTRATION@MEIDEN-INDONESIA.CO.I  
 www.meiden-indonesia.co.id

**MEKACIPTA YUDHA PERKASA, PT**

**Kualifikasi Usaha (M1)**

 GRAHA ISS, JL. RAYA KEBAGUSAN DALAM I NO. 90, PASAR MINGGU, KEC. PASAR MINGGU, JAKARTA SELATAN 12520  
 021-78830760

**MEKALEKSI SURYA PRATAMA, PT**

Kualifikasi Usaha (M1)

 JL. M. SAIDI NO. 60, PETUKANGAN SELATAN, KEC. PESANGGRAHAN, JAKARTA SELATAN 12270

 021-73691502

 021-73691502

**MEKAR PERDANA, PT**

Kualifikasi Usaha (M1)

 JL. CIPUTAT RAYA NO.192 RT. 004/RW. 007, PONDOK PINANG, KEC. KEBAYORAN LAMA

 021-71388892

**MEKARO DAYA MANDIRI, PT**

Kualifikasi Usaha (M1)

 STADION SANGGRAHA PELITA JAYA TRIBUN BARAT LT. 1 BI-SI, JL. RAYA J, LEBAK BULUS, KEC. CILANDAK, JAKARTA SELATAN 12440

 021-7549052

 MEKARO.DM@TELKOM.NET

**MENARA BAJA, PT**

Kualifikasi Usaha (M1)

 JL. SULTAN ISKANDAR MUDA NO. 75B, PETUKANGAN UTARA, KEC. PESANGGRAHAN 12220

 021-72789145

**MENARA INDRA MITA, PT**

Kualifikasi Usaha (M1)

 JL. TEBET TIMUR DALAM RAYA NO. 70 LT. 2, TEBET TIMUR, KEC. TEBET, JAKARTA SELATAN 12820

 021-8315638

**MENARA KARUNIA PERTAMA, PT**

Kualifikasi Usaha (M1)

 JL. TEBET TIMUR DALAM III M/16, TEBET TIMUR, KEC. TEBET, JAKARTA SELATAN 12820

 021-8305088

**MENARA PERTIWI, PT**

Kualifikasi Usaha (M1)

 JL. TEBET TIMUR RAYA NO. 21 D, TEBET TIMUR, KEC. TEBET, JAKARTA SELATAN 12820

 021-8373990

**MENTARI PUTRI PERSADA, PT**

Kualifikasi Usaha (M1)

 JL. MASJID AL-IKHLAS NO. 60 RT. 06/RW. 01, KEC. PESANGGRAHAN, JAKARTA SELATAN 12270

 021-7377726

 021-7377726

**MENTARI REKSA BANGUN, PT**

Kualifikasi Usaha (M1)

 JL. BINTARO RAYA NO. 2A RT. 02/RW. 10, KEBAYORAN LAMA UTARA, KEC. KEBAYORAN LAMA, JAKARTA SELATAN 12240

 021-72789850

**MENTENG DAYA CIPTA, PT**

Kualifikasi Usaha (M1)

 JL. MENTENG GRANIT NO. 11A, MENTENG ATAS, KEC. SETIA BUDI, JAKARTA SELATAN 12960

 021-8350152

**MERIDIAN KREATAMA MANDIRI, PT**

Kualifikasi Usaha (M1)

 WISMA BAYUADJI LT.3 R.3-11, JL. GANDARIA TENGAH III NO. 44, KRAMAT PELA, KEC. KEBAYORAN BARU, JAKARTA SELATAN 12130

 021-7393929

 PT\_MKM05@YAHOO.COM

**MESCO SARANA NUSANTARA, PT**

Kualifikasi Usaha (M1)

 PONDOK INDAH PLAZA II BLOK BA.37 LT.2, JL.METRO PONDOK INDAH, KEC. KEBAYORAN LAMA

 021-7511032

**METAPHORA ADHI MITRA, PT**

Kualifikasi Usaha (M1)

 JL. GATOT SUBROTO KAV. 94, GD. SME TOWER LT. 4, PANCORAN, KEC. PANCORAN

 021-79194802

**METITO INDONESIA, PT**

Kualifikasi Usaha (B1)

 JL. AMPERA RAYA NO. 18-A, CILANDAK TIMUR, KEC. PASAR MINGGU

**METRINDO MAJU PERSADA, PT**

Kualifikasi Usaha (M1)

 JL. RAYA PASAR MINGGU KM. 19 NO. 3 D, PASAR MINGGU, KEC. PASAR MINGGU, JAKARTA SELATAN 12520

 021-75874351

 021-7564616

 METRINDOMP@YAHOO.CO.ID

**METRO BHAKTI DINAMIKA, PT**

Kualifikasi Usaha (M1)

 JL. CIPUTAT RAYA NO. 4-6 BUNGUR GRAND CENTRE BLOK B.5, KEBAYORAN LAMA UTARA, KEC. KEBAYORAN LAMA, JAKARTA SELATAN 12310

 021-7292663

 021-7234235

**METRO GLOBAL ELEKTRIK, PT**

Kualifikasi Usaha (M1)

 BINTARO BUSINESS CENTER JL. RC VETERAN NO. 1- I, BINTARO, KEC. PESANGGRAHAN

 021-7362639

**METRO MEDIA NUSANTARA, PT**

Kualifikasi Usaha (M1)

 JL. PROF. DR. SUPOMO NO. 321, BUKIT DURI, KEC. TEBET, JAKARTA SELATAN 12840

 021-8282264

 HERRYTP@INDOSAT.NET.ID

**MEXTRON EKA PERSADA, PT**

Kualifikasi Usaha (M1)

 JL. H. NEMING NO. 10 RT. 04/RW. 01, LEBAK BULUS, KEC. CILANDAK, JAKARTA SELATAN 12440

 021-7669620

**MEZDA INSOLUSI, PT**

Kualifikasi Usaha (M1)

 RASUNA OFFICE PARK UNIT LR. 01 JL. HR RASUNA SAID KUNINGAN, MENTENG ATAS, KEC. SETIA BUDI 12960

 021-28880790

**M-I INDONESIA, PT**

Kualifikasi Usaha (B1)

 JL. LETJEN. TB. SIMATUPANG NO. 41, RAGUNAN, KEC. PASAR MINGGU

 021-7806358

**MIFTAH BAHTERA MANDIRI, PT**

Kualifikasi Usaha (M1)

 JL. RAYA KEBAYORAN LAMA NO. 227, GROGOL SELATAN, KEC. KEBAYORAN LAMA, JAKARTA SELATAN 12220

 021-7394243

**MINARET KUSUMAWADI, PT**

Kualifikasi Usaha (M1)

 JL. R.S FATMAWATI NO. 19, PONDOK LABU, KEC. CILANDAK, JAKARTA SELATAN 12450

 021-7947133

 MINARET@YAHOO.COM

**MINERATAMA PRIMA ABADI, PT**

Kualifikasi Usaha (M1)

 GEDUNG MUSTIKA RATU LT. 11 JL. GATOT SUBROTO KAV. 74-75, MENTENG DALAM, KEC. TEBET 12870

 021-7989902

**MINERINA CIPTA GUNA, PT**

Kualifikasi Usaha (M1)

 JL. TB. SIMATUPANG NO. 1, TANJUNG BARAT, KEC. JAGAKARSA, JAKARTA SELATAN

 021-7891230

 021-7891230

 MINERINACG@YAHOO.COM

**MINNA PADI RESORTS, PT**

Kualifikasi Usaha (M1)

 GEDUNG EQUITY TOWER LT. 11 UNIT A B DAN C SCBD LOT 9 JL. JEND. SUDIRMAN KAV. 52-53, SENAYAN, KEC. KEBAYORAN BARU

 021-29035050

 021-29035620

**MISKAT ALAM KONSULTAN, PT**

Kualifikasi Usaha (M1)

 GED. M27, JL. TAMAN MARGASATWA NO. 27, RAGUNAN, KEC. PASAR MINGGU, JAKARTA SELATAN 12550

 021-7806688

 MISKAT@CENTRIN.NET.ID

**MITRA ABADI KONSULTAMA, PT**

Kualifikasi Usaha (M2)

 MENARA RAJAWALI LT.7-1 JL. DR.IDE ANAK AGUNG GDE AGUNG LOT#5.1 KAWASAN MEGA KUNINGAN, KUNINGAN TIMUR, KEC. SETIA BUDI

 021-29608299

 MA.KONSULTAMA@GMAIL.COM

**MITRA ABADI SUKSES, PT**

Kualifikasi Usaha (M1)

 JL. M. SAIDI NO. 37, PETUKANGAN SELATAN, KEC. PESANGGRAHAN, JAKARTA SELATAN 12270

 021-7302638



**MITRA BANGUN SERASI, PT**

Kualifikasi Usaha (M1)

JL. NAIMUN NO.32 RT. 002/RW. 011,  
PONDOK PINANG, KEC. KEBAYORAN LAMA

021-75903038

**MITRA BISNIS INTEGRASI, PT**

Kualifikasi Usaha (M1)

JL. RAYA PASAR MINGGU KM. 19 NO. 36,  
PEJATEN TIMUR, KEC. PASAR MINGGU,  
JAKARTA SELATAN 12510

021-7756782

**MITRA INTEGRASI INDONESIA, PT**

Kualifikasi Usaha (M1)

JL. TB SIMATUPANG, CIGANJUR, KEC.  
JAGAKARSA, JAKARTA SELATAN 12630

021-23922616

**MITRA INTI PRIMA, PT**

Kualifikasi Usaha (M2)

JL. PINANG RAYA I NO. 6 RT. 03/RW. 01,  
PONDOK LABU, KEC. CILANDAK, JAKARTA  
SELATAN 12450

021-7695531

021-7664510

ARIS@MITRAINTIPRIMA.CO.ID

www.mitraintiprima.co.id

**MITRA KITA GEMILANG, PT**

Kualifikasi Usaha (M1)

WISMA NH LT. 1 JL. RAYA PASAR MINGGU  
NO. 2 B-C, PANCORAN, KEC. PANCORAN

021-7973264

**MITRA KREASI SINERGI, PT**

Kualifikasi Usaha (M1)

RUKO PINANG 8, JL. CIPUTAT RAYA NO. 8-B,  
PONDOK PINANG, KEC. KEBAYORAN LAMA,  
JAKARTA SELATAN 12310

021-75909646

MITRAKREASI@CBN.NET.ID

**MITRA LANGGENG UTAMA, PT**

Kualifikasi Usaha (M1)

JL. HARAPAN NO. 62 RT. 001/RW. 008,  
LENTENG AGUNG, KEC. JAGAKARSA

021-78882329

CV.MITRALANGGENGUTAMA@GMAIL.COM

**MITRA MULTI KOMUNIKATION, PT**

Kualifikasi Usaha (B1)

JL. DR. SAHARJO NO. 131 RT. 006/RW. 004,  
MANGGARAI SELATAN, KEC. TEBET

021-8353535

MITRA\_KOMUNIKATION@ROCKETMAIL.COM

**MITRA PANUTAN APRESINDO, PT**

Kualifikasi Usaha (M1)

JL RAYA PASAR MINGGU KM. 18 NO. 19A,  
KALIBATA, KEC. PANCORAN, JAKARTA  
SELATAN 12740

021-7983609

PANUTAN@INDO.NET.ID

**MITRA PRABU PASUNDAN, PT**

Kualifikasi Usaha (M1)

JL. CIPUTAT RAYA NO.17, PONDOK PINANG,  
KEC. KEBAYORAN LAMA

021-96913374

**MITRA PRATAMA, PT**

Kualifikasi Usaha (M2)

JL. RS.FATMAWATI NO.72

021-7538102

DODY.MITRABIZ@HOTMAIL.CO.ID

**MITRA SELARAS HUTAMA ENERGI, PT**

Kualifikasi Usaha (M2)

GRAHA NIAGA JL. JEND. SUDIRMAN KAV. 58  
LT. 2, SENAYAN, KEC. KEBAYORAN BARU,  
JAKARTA SELATAN 12190

021-5226058

021-2505402

**MITRA SINERGI ADHITAMA, PT**

Kualifikasi Usaha (M1)

JL. CIPUTAT RAYA NO. 14 F RT. 06/RW. 01,  
PONDOK PINANG, KEC. KEBAYORAN LAMA,  
JAKARTA SELATAN 12310

021-7505540

MITRA.SINERGI@INDOSAT.NET.ID

**MITRA UTAMA TRISEJATI, PT**

Kualifikasi Usaha (B1)

GEDUNG RATU PRABU 1 JL. TB. SIMATUPANG  
KAV. 20

021-78849640

CERRI@LEKOM-MARAS.COM

**MITRACOM SOLUSINDO, PT**

Kualifikasi Usaha (M1)

JL. BINTARO PERMAI RAYA NO. 1, RUKO  
GRAND BINTARO BLOK B-12, BINTARO, KEC.  
PESANGGRAHAN, JAKARTA SELATAN 12330

021-73885728

021-73885728

OMITRACOM\_SOLUSINDO@YAHOO.COM

**MITRAKARYA RATTAN JAYA, PT**

Kualifikasi Usaha (M1)

JL. TEBET TIMUR RAYA NO. 51, TEBET  
TIMUR, KEC. TEBET, JAKARTA SELATAN 12820

021-7663226

**MITRAKARYA RATTAN, PT**

Kualifikasi Usaha (M2)

JL. TEBET TIMUR RAYA NO. 50 A, TEBET  
TIMUR, KEC. TEBET, JAKARTA SELATAN 12820

021-7663226

**MITRAPLAN KONSULTAN, PT**

Kualifikasi Usaha (M1)

JL. WASPADA II NO. 64, LENTENG AGUNG,  
KEC. JAGAKARSA, JAKARTA SELATAN 12630

021-79196651

MITRA\_PLAN@YAHOO.CO.ID

**MITRASANI LESTARINUSA, PT**

Kualifikasi Usaha (M2)

JL. JEND. SUDIRMAN 1 LANDMARK CENTRE  
TOWER A, SETIA BUDI, KEC. SETIA BUDI,  
JAKARTA SELATAN 12910

021-5264866

**MITRASEJATI UTAMA, PT**

Kualifikasi Usaha (M1)

BONA INDAH BLOK A1 NO. 26 RT. 003/RW.  
006, LEBAK BULUS, KEC. CILANDAK

021-9168112

**MMD MINING MACHINERY INDONESIA, PT**

Kualifikasi Usaha (B1)

THE MANHATAN SQUARE MID TOWER LT. 7  
SUITE H JL. TB. SIMATUPANG KAV. 1-S,  
CILANDAK TIMUR, KEC. PASAR MINGGU

021-29049871

RONALD\_SIAHAAN@MMDINDONESIA.COM

**MODACO ENERSYS PT**

Kualifikasi Usaha (M2)

JL. PROF. SOEPOMO SH NO. 1 KOMP  
KELUANGAN RT. 03/RW. 03, MENTENG  
DALAM, KEC. TEBET, JAKARTA SELATAN  
12870

021-83704386

021-83704386

INFO@MODACO.CO.ID

**MOELADI, PT**

Kualifikasi Usaha (B2)

JL. MT. HARYONO KAV. 49 RT. 004/RW. 03,  
CIKOKO, KEC. PANCORAN, JAKARTA SELATAN  
12770

021-7987640

021-7994694

MOELADI@DNET.NET.ID

**MOGA CAPITAL INDONESIA, PT**

Kualifikasi Usaha (M1)

JL. ISKANDARSYAH RAYA KAV. 12-14,  
MELAWAI, KEC. KEBAYORAN BARU, JAKARTA  
SELATAN 12160

021-7235124

**MONAKO MANUNGGAL, PT**

Kualifikasi Usaha (M1)

KOMP TRILOKA BLOK A9 E JL. RAYA PASAR  
MINGGU, PANCORAN, KEC. PANCORAN,  
JAKARTA SELATAN 12780

021-79192282

**MORPH ASIA DESIGN, PT**

Kualifikasi Usaha (M1)

JL. GANDARIA TENGAH VI NO. 6, KRAMAT  
PELA, KEC. KEBAYORAN BARU, JAKARTA  
SELATAN 12130

021-7399724

**MOTORETEL PRATAMA, PT**

Kualifikasi Usaha (M1)

JL. RAYA KEBAYORAN LAMA NO. 26, GROGOL  
SELATAN, KEC. KEBAYORAN LAMA, JAKARTA  
SELATAN 12220

021-5323970

**MOTT MACDONALD INDONESIA, PT**

Kualifikasi Usaha (M1)

S WIDJOJO CENTER LT. 3, JL. JEND.  
SUDIRMAN KAV. 71, SETIA BUDI, KEC. SETIA  
BUDI, JAKARTA SELATAN 12910

021-2526588

021-2526592

MMINDONESIA@MOTTMAC.COM

**MOTUS ARIVIESTA, PT**

Kualifikasi Usaha (M1)

JL. MURIA NO. 28, PASAR MANGGIS, KEC. SETIA BUDI, JAKARTA SELATAN 12970

021-83794655

021-83794655

**MOYO SEGORO AGUNG, PT**

Kualifikasi Usaha (M1)

JL. SALIHARA 15-16 RT. 13/RW. 03, PASAR MINGGU, KEC. PASAR MINGGU, JAKARTA SELATAN 12520

021-7812037

**MUARAKENALU PRIMAMEGAH, PT**

Kualifikasi Usaha (M1)

JL. MANDRASAH NO. 16 IKPN RT. 01/RW. 12, BINTARO, KEC. PESANGGRAHAN, JAKARTA SELATAN 12330

021-7356353

021-73691802

**MUGI REKA PERDANA, PT**

Kualifikasi Usaha (M1)

JL. ASEM BARIS RAYA BLOK A NO. 13 C, TEBET BARAT, KEC. TEBET, JAKARTA SELATAN 12810

021-83701518

MUGIREKA@TELKOM.NET

**MULIA SOLUSI PERKASA, PT**

Kualifikasi Usaha (M1)

JL. JATI PADANG UTARA NO. 8, PASAR MINGGU, KEC. PASAR MINGGU, JAKARTA SELATAN 12520

021-5330236

**MULIA UTAMA PERKASA, PT**

Kualifikasi Usaha (M1)

JL. ABDUL MADJID NO. 9, CIPETE UTARA, KEC. KEBAYORAN BARU 12150

021-7248140

021-7248140

**MULTI DINAMIKA KENCANA, PT**

Kualifikasi Usaha (M1)

JL. FATMAWATI RAYA NO. 24, CIPETE SELATAN, KEC. CILANDAK 12410

021-99192250

021-99192250

INFO@INDOBARA.CO.ID

**MULTI FABRINDO GEMILANG, PT**

Kualifikasi Usaha (B1)

MEDCO BUILDING II 3RD FLOOR, JL. AMPERA RAYA NO. 18 - 20 RT. 008, CILANDAK TIMUR, KEC. PASAR MINGGU, JAKARTA SELATAN 12560

021-7800824

021-7801560

MULTIFAB@CBN.NET.ID

**MULTI KARADIGUNA JASA, PT**

Kualifikasi Usaha (M1)

JL. CIPUTAT RAYA NO. 6, PONDOK PINANG, KEC. KEBAYORAN LAMA, JAKARTA SELATAN 12310

021-7665682

MULTIKARADIGUNAJASA@YAHOO.COM

**MULTI KONTROL NUSANTARA, PT**

Kualifikasi Usaha (M2)

JL. HR. RASUNA SAID KAV. B1, KARET, KEC. SETIA BUDI, JAKARTA SELATAN 12920

021-5205476

021-5204324

**MULTI LATERAL TEKINDO, PT**

Kualifikasi Usaha (M1)

KOMP. BATAN NO. E 29 RT. 06/RW. 07, PASAR MINGGU, KEC. PASAR MINGGU, JAKARTA SELATAN 12520

021-73448970

MLTEKINDO@CENTRIM.NET.ID

**MULTI LINTASAN MANDIRI, PT**

Kualifikasi Usaha (M2)

JL. LETJEND. TB. SIMUTAPANG KAV. 36, GEDUNG SOVEREIGN PLAZA LT. 2 UNIT D, CILANDAK BARAT, KEC. CILANDAK

021-29400234

**MULTI PAVININDO, PT**

Kualifikasi Usaha (M1)

RUKO VILLA DELIMA, JL. DELIMA RAYA BLOK KJU II, PERSIL RT. 14/RW. 03, LEBAK BULUS, KEC. CILANDAK, JAKARTA SELATAN 12440

021-7659527

**MULTI PRIMA KONSTRUKSI, PT**

Kualifikasi Usaha (M1)

JL. KEMANG UTARA RAYA NO. 29, BANGKA, KEC. MAMPANG PRAPATAN

021-8654806

**MULTI REKA SARANA, PT**

Kualifikasi Usaha (M1)

RUKO BONA INDAH PLAZA BLOK A.2 NO. A2, JL. KARANG TENGAH RAYA RT. 04/RW. 06, LEBAK BULUS, KEC. CILANDAK, JAKARTA SELATAN 12440

021-7655176

021-7655133

**MULTI SARANA PRIMA SAKTI, PT**

Kualifikasi Usaha (M1)

JL. KARANG TENGAH RAYA, BONA INDAH PLAZA BLOK A.2 KAV. 6, LEBAK BULUS, KEC. CILANDAK, JAKARTA SELATAN 12440

021-7255456

**MULTI SENTOSA PRATAMA, PT**

Kualifikasi Usaha (M1)

JL. PANGLIMA POLIM KAV. NO.39, PULO, KEC. KEBAYORAN BARU, JAKARTA SELATAN 12630

021-791945461

**MULTI SERVINDO PRIMA, PT**

Kualifikasi Usaha (M1)

JL. SULTAN ISKANDAR MUDA 88 D, KEBAYORAN LAMA SELATAN, KEC. KEBAYORAN LAMA, JAKARTA SELATAN 12240

021-8404392

021-87793367

SUPPORT@SERVINDO.CO.ID

**MULTIDECON INTERNAL, PT**

Kualifikasi Usaha (M1)

JL. SIAGA DARMA VIII/19, PEJATEN TIMUR, KEC. PASAR MINGGU, JAKARTA SELATAN 12510

021-7941619

MULTIJKT2001@YAHOO.COM

**MULTIGUNA BINA KONSTRUKSI, PT**

Kualifikasi Usaha (M1)

GRAND WIJAYA CENTRE BLOK G. 20, JL. WIJAYA II, PULO, KEC. KEBAYORAN BARU, JAKARTA SELATAN 12160

021-70944624

**MULTIMERA HARAPAN, PT**

Kualifikasi Usaha (M1)

JL. DARMAWANGSA II NO. 17, MAMPANG PRAPATAN, KEC. MAMPANG PRAPATAN, JAKARTA SELATAN 12790

021-7228388

**MULYA ABADI JAYA, PT**

Kualifikasi Usaha (M1)

JL. HR. RASUNA SAID KAV. C NO. 18, KARET KUNINGAN, KEC. SETIA BUDI, JAKARTA SELATAN 12940

021-2525559

**MULYA TIARA NUSA, PT**

Kualifikasi Usaha (M1)

KOMPL. RUKO GRAHA PEJATEN 5E-5F, JL. RAYA PEJATEN, PEJATEN BARAT, KEC. PASAR MINGGU, JAKARTA SELATAN 12510

021-79958850

**MURINDA IRON STEEL, PT**

Kualifikasi Usaha (B1)

GEDUNG PERMATA KUNINGAN LT.15 JL.KUNINGAN MULIA KAV.9C

021-28546060

**MURJANI ARTHA KONSULTAN, PT**

Kualifikasi Usaha (M1)

JL. DR. SAHARJO NO. 185 RT. 06/RW. 01, MANGGARAI SELATAN, KEC. TEBET, JAKARTA SELATAN 12860

021-8312681

MURJANI\_ARTHA@YAHOO.CO.ID

**MUSCAT PRIMA KONSULTAN, PT**

Kualifikasi Usaha (M1)

JL. CIKOKO TIMUR II NO. 30 MT. HARYONO, CIKOKO, KEC. PANCORAN, JAKARTA SELATAN 12770

021-79184299

MUSCATPC@INDOSAT.NET.ID

**MUSRISA JAYA, PT**

Kualifikasi Usaha (M1)

JL. MINANGKABAU NO. 6 G LT. 4, MANGGARAI, KEC. TEBET, JAKARTA SELATAN 12850

021-8319564

**MUSTIKA CAHAYA SUKSES, PT**

Kualifikasi Usaha (M1)

GED. LINA LT. 3 RUANG 306, JL. HR. RASUNA SAID KAV. B-7, KARET KUNINGAN, KEC. SETIA BUDI, JAKARTA SELATAN 12940

021-5276563

**MUSTIKA MIRAH MAKMUR, PT**

Kualifikasi Usaha (M1)

GEDUNG MENARA JAYA LANTAI 5, JL. WARUNG BUNCIT RAYA NO. 21 RT. 006/RW. 006, KALIBATA, KEC. PANCORAN 12740

021-79183572

**MUTIARA BIRU PERKASA, PT**

Kualifikasi Usaha (B1)

PONDOK INDAH OFFICE TOWER 3 LT. 17 JL. SULTAN ISKANDAR MUDA KAV. V-TA, PONDOK PINANG, KEC. KEBAYORAN LAMA

021-5210606

**MUTIARA INTRA TAMA, PT**

Kualifikasi Usaha (M1)

JL. DURIAN RT. 004/RW. 004, KEC. JAGAKARSA

021-78880860

**MUTIARA INTRAREKSA, PT**

Kualifikasi Usaha (M1)

GED. BRIDGE CENTER BULUNGAN LT. II, JL. KYAI MAJA NO. 1, GUNUNG, KEC. KEBAYORAN BARU, JAKARTA SELATAN 12120

021-7226640

021-72796099

MUTIARA\_INTRAREKSA@YAHOO.COM

**MUTIARA REKSATAMA, PT**

Kualifikasi Usaha (M1)

JL. KYAI MAJA NO. 1, GUNUNG, KEC. KEBAYORAN BARU, JAKARTA SELATAN 12120

021-7226640

**MYTRA KREASI ABDI, PT**

Kualifikasi Usaha (M1)

JL. TB. SIMATUPANG NO. 7 RT. 002/RW. 002, CILANDAK TIMUR, KEC. PASAR MINGGU

021-7800584

ANDRIE2707@GMAIL.COM

**NACAP INDONESIA, PT**

Kualifikasi Usaha (B1)

SEQUIS CENTER, LANTAI 3 JL. JENDERAL SUDIRMAN NO.71

021-5270862

**NADYA KARSA AMERTA, PT**

Kualifikasi Usaha (M1)

KARINDA PLAZA BLOK B1 BO. 9, JL. KARANG TENGAH RAYA, LEBAK BULUS, KEC. CILANDAK, JAKARTA SELATAN 12440

021-7669364

NADYA\_KARSA\_AMERTA@YAHOO.COM

**NAFAS ULTIMA KARYA, PT**

Kualifikasi Usaha (M1)

JL. LAPANGAN ROOS RAYA NO.16 (KH. ABDULLAH SYAFE'I) RT. 005/RW. 001, TEBET TIMUR, KEC. TEBET

021-83797391

**NAFAS ULTIMA PERKASA, PT**

Kualifikasi Usaha (M1)

JL. LAPANGAN ROOS RAYA NO. 16 (KH. ABDULLAH SYAFE'I) RT. 005/RW. 001, TEBET TIMUR, KEC. TEBET 12820

021-83797391

**NAHATOLU KARYA BERSAMA, PT**

Kualifikasi Usaha (M1)

JL. WARUNG BUNCIT RAYA NO.11B RT. 001/RW. 005, KALIBATA, KEC. PANCORAN

021-7902234

HENRINAINGGOLAN@YAHOO.COM

**NAKAMI KINEMA CEMERLANG, PT**

Kualifikasi Usaha (M1)

MALL AMBASADAOR LT. 5 NO. 9F, JL. PROF DR. SATRIO, KARET KUNINGAN, KEC. SETIA BUDI, JAKARTA SELATAN 12940

021-57939522

021-57939522

**NAMI JAYA SEJAHTERA, PT**

Kualifikasi Usaha (M1)

JL. KAMPUNG MELAYU BESAR MASJID II NO. 26 RT. 06/RW. 02, KEBON BARU, KEC. TEBET, JAKARTA SELATAN 12830

021-8311766

NAMIJAYASEJAHTERA@YAHOO.COM

**NARA SUMATAMA HARA, PT**

Kualifikasi Usaha (M1)

JL. PROF. SUPOMO, SH NO. 45E LT. III, BUKIT DURI, KEC. TEBET, JAKARTA SELATAN 12840

021-83785547

NARA\_SUMMATAMA@YAHOO.CO.ID

**NARCO INDONESIA, PT**

Kualifikasi Usaha (B1)

GEDUNG LINA LT. II RUANG 211 JL. H.R. RASUNA SAID KAV. B-7, SETIA BUDI, KEC. SETIA BUDI

021-79194802

NI@TELKOM.NET

**NASIO KARYA PRATAMA, PT**

Kualifikasi Usaha (M1)

JL. PEJATEN RAYA NO. 5 E, PEJATEN BARAT, KEC. PASAR MINGGU, JAKARTA SELATAN 12510

021-7901935

021-7988960

MARKETING@NASIO-INDONESIA.COM

www.nasio-indonesia.com

**NATAN CIPTA, PT**

Kualifikasi Usaha (M1)

JL. KALIBATA BARU BLOK K NO. 2, KALIBATA, KEC. PANCORAN, JAKARTA SELATAN 12740

021-7993862

PATRIOTGROUP\_91@YAHOO.CO.ID

**NAVIACOMM INDONESIA, PT**

Kualifikasi Usaha (M1)

JL. RAYA PASAR MINGGU RAYA NO. 32, DUREN TIGA, KEC. PANCORAN, JAKARTA SELATAN 12760

**NAWAKARA PROPERTY NUSANTARA, PT**

Kualifikasi Usaha (B1)

KOMPLEK GOLDEN PLAZA BLOK C/1-3 JL. RS. FATMAWATI NO. 15, GANDARIA SELATAN, KEC. CILANDAK

021-7669911

IMAN.WAHDI@SS-911.COM

**NEOLINE JABAR MANDIRI, PT**

Kualifikasi Usaha (M1)

GRAHA SIMATUPANG TOWER IIB LT. 1 JL. TB. SIMATUPANG KAV. 38, JATI PADANG, KEC. PASAR MINGGU

021-29313691

NEOLINE.JABAR.MANDIRI@GMAIL.COM

**NEOSENTRA RAKSHA GARUDA, PT**

Kualifikasi Usaha (M1)

GRAHA PERMATA PANCORAN BLOK A18 JL. RAYA PASAR MINGGU NO. 32, PANCORAN, KEC. PANCORAN

021-7991217

DEASY1475@GMAIL.COM

**NESTINDO MITRATAMA, PT**

Kualifikasi Usaha (M1)

GEDUNG CYBER LT. 7, JL. KUNINGAN BARAT NO. 8

021-52960442

CBBUDI@NESTINDO.CO.ID

**NETRA ESTHA MUDA, PT**

Kualifikasi Usaha (M2)

JL. ISKANDARSYAH RAYA NO. 66C, MELAWAI, KEC. KEBAYORAN BARU, JAKARTA SELATAN 12160

**NEXTINDO AGRANUSA, PT**

Kualifikasi Usaha (M1)

JL. DUREN TIGA RAYA NO. 52, DUREN TIGA, KEC. PANCORAN, JAKARTA SELATAN 12760

021-7941721

**NIAGA PERMASINDO, PT**

Kualifikasi Usaha (M1)

ESTUBIZI BUSINESS CENTER GD SETIA BUDI 2 LT 2 JL HR RASUNA SAID KAV 62 KUNINGAN

021-52900828

NIAGAPERMASINDO@GMAIL.COM

**NIBEKAN LESTARI, PT**

Kualifikasi Usaha (M2)

JL. DAMAI NO.18, PETUKANGAN SELATAN, KEC. PESANGGRAHAN

021-75904067

ANDREAS\_KERY@YAHOO.COM

**NILAM JAYA BUANA, PT**

Kualifikasi Usaha (M1)

JL. GUDANG PELURU BLOK K NO. 263 RT. 08/RW. 03, KEBON BARU, KEC. TEBET, JAKARTA SELATAN 12830

021-8295022

**NIPA CITRA BROTHER, PT**

Kualifikasi Usaha (M1)

RS. FATMAWATI NO.1, KEC. CILANDAK, JAKARTA SELATAN

021-75917342

**NIPA KONTRUKSI, PT**

Kualifikasi Usaha (M1)

JL. RS. FATMAWATI NO. 1-D LT. 2 RT. 002/RW. 008, CILANDAK BARAT, KEC. CILANDAK

021-75917342

NK@TELKOM.NET

**NIPPON STEEL & SUMIKIN CONSTRUCTION INDONESIA, PT**

Kualifikasi Usaha (B1)

GEDUNG MENARA GRACIA LT. 3 JL. HR. RASUNA SAID KAV. C-17

021-5770033

**NIRMALA MATRANUSA, PT**

Kualifikasi Usaha (M2)

GEDUNG GRAHA IRAMA LT. 12, JL. HR. RASUNA SAID X 1 KAV. 1 & 2, KARET KUNINGAN, KEC. SETIA BUDI, JAKARTA SELATAN 12940

021-5268464

**NOLIMAX JAYA, PT**

Kualifikasi Usaha (M2)

JL. RC. VETERAN NO. 8, BINTARO, KEC. PESANGGRAHAN, JAKARTA SELATAN 12330

021-7363773

021-73881222

**NORDRILL INDONESIA, PT**

Kualifikasi Usaha (B1)

BELTWAY OFFICE PARK GEDUNG A LT. 7 SUITE NO. 02 JL. TB. SIMATUPANG NO. 41, RAGUNAN, KEC. PASAR MINGGU

021-78840564

**NORTH JAVA SEA GROUP, PT**

Kualifikasi Usaha (M1)

JL. CILANDAK DALAM NO. 53, CILANDAK BARAT, KEC. CILANDAK, JAKARTA SELATAN 12430

**NOVITA PUTRISULUNG, PT**

Kualifikasi Usaha (M1)

JL. M. SAIDI NO. 60 RT. 06/RW. 01, PETUKANGAN SELATAN, KEC. PESANGGRAHAN, JAKARTA SELATAN 12270

021-7377726

**NUANSA NIRMANA ASTISTIKA, PT**

Kualifikasi Usaha (M1)

MENARA KADIN INDONESIA LT.10 UNIT H, JL. HR. RASUNA SAID BLOK X-5 KAV.2-3, KUNINGAN TIMUR, KEC. SETIA BUDI

021-5274363

**NUANSA VANINDO, PT**

Kualifikasi Usaha (M1)

JL. RC VETERAN NO.1-I, BINTARO BUSINESS CENTER, BINTARO, KEC. PESANGGRAHAN, JAKARTA SELATAN 12330

021-7352955

**NUANSACIPTA REALTINDO, PT**

Kualifikasi Usaha (M1)

GED. MEGA PLAZA LT. 6, JL. HR. RASUNA SAID KAV.C-3, KARET, KEC. SETIA BUDI, JAKARTA SELATAN 12940

021-5212638

PTNCR@NUANSAGROUP.COM

**NUANSATAMA KARYA, PT**

Kualifikasi Usaha (M1)

JL. PERINTIS NO. 15, KARET, KEC. SETIA BUDI, JAKARTA SELATAN 12920

**NUR ABADI PRIMA, PT**

Kualifikasi Usaha (M1)

JL. RAYA CILANDAK KKO NO. 31, CILANDAK TIMUR, KEC. PASAR MINGGU, JAKARTA SELATAN 12560

021-78845854

**NUR SARANA AGUNG (NUSA) CONSULTANTS, PT**

Kualifikasi Usaha (M1)

GED. WISMA MAMPANG LT II, JL. MAMPANG PRAPATAN RAYA NO. 1, MAMPANG PRAPATAN, KEC. MAMPANG PRAPATAN, JAKARTA SELATAN 12790

021-8300907

**NURAMA INDOTAMA, PT**

Kualifikasi Usaha (M2)

WIJAYA GRAHA PURI BLOK G NO. 8, MELAWAI, KEC. KEBAYORAN BARU, JAKARTA SELATAN 12160

021-7201381

OFFICE@NURAMA.COM

**NUREN SAMIJAYA, PT**

Kualifikasi Usaha (M2)

JAKARTA SELATAN

021-5630046

021-5682548

**NURISA TIRTA ABADI, PT**

Kualifikasi Usaha (M1)

JL. RAYA CILANDAK KKO NO. 31, CILANDAK TIMUR, KEC. PASAR MINGGU, JAKARTA SELATAN 12560

021-78845854

**NUSA DWIRA YUDHA, PT**

Kualifikasi Usaha (M1)

GED. PESONA LT. 3 SUITE 301, JL. CIPUTAT RAYA NO. 20, PONDOK PINANG, KEC. KEBAYORAN LAMA, JAKARTA SELATAN 12310

021-7292895

MEPCE@INDOSAT.NET.ID

**NUSA KONSTRUKSI ENJINIRING, PT**

Kualifikasi Usaha (B1)

JL. SUNAN KALIJAGA NO. 64, MELAWAI, KEC. KEBAYORAN BARU 12160

021-7221003

021-7396580

UMUM@NUSAKONSTRUKSI.COM

www.nusakonstruksi.com

**NUSACIPTA ETIKAPURA, PT.**

Kualifikasi Usaha (M1)

JL. PANGERAN ANTASARI NO. 23, CILANDAK BARAT, KEC. CILANDAK, JAKARTA SELATAN 12430

021-7666533

NUSACPT@CBN.NET.ID

**NUSAKONTRINDO WIDYATAMA, PT**

Kualifikasi Usaha (M1)

JL. RAYA TEBET BARAT NO. 12, TEBET BARAT, KEC. TEBET, JAKARTA SELATAN 12810

021-8318409

INFO@NARCON.NET

**NUSANTARA TRANSGASINDO, PT**

Kualifikasi Usaha (B1)

PALMA ONE LT 11 R 1108 JL. HR. RASUNA SAID KAV. X-2 NO. 4, KEC. SETIA BUDI

021-52921140

N\_TRANSGASINDO@YAHOO.CO.ID

**NUSANTARAMULTIMEDIA, PT**

Kualifikasi Usaha (M1)

GRAND WIJAYA CENTRE BLOCK C 3, KEC. KEBAYORAN BARU

021-7200009

NUSANTARAMULTIMEDIA@YAHOO.COM

**NUSATI SINERGI PERDANA, PT**

Kualifikasi Usaha (M2)

KOMPLEK GOLDEN PLAZA FATMAWATI BLOK C NO. 7 JL. RS. FATMAWATI NO. 15, GANDARIA SELATAN, KEC. CILANDAK

021-72798781

**OBOR NUSA PERSADA, PT**

Kualifikasi Usaha (M1)

RUKO RAJAWALI CENTER BLOK B-13 LT. II, JL. RAJAWALI RT. 07/RW. 01, PASAR MINGGU, KEC. PASAR MINGGU, JAKARTA SELATAN 12520

021-78844255

021-7811667

OBORNUSAPERSADA@GMAIL.COM

**OCHABAWEZ DINAMIKA PERSADA, PT**

Kualifikasi Usaha (M1)

SAMPOERNA STRATEGIC SQUARE- SOUTH TOWER, LEVEL 18 JL. JENDERAL SUDIRMAN KAV 45-46, KARET SEMANGGI, KEC. SETIA BUDI 12930

021-5750471

021-5750801

MARKETING@OCHABWEZ.CO.ID

**OCTOS GRAHA, PT**

Kualifikasi Usaha (M1)

PLAZA SENTRAL, 9TH FLOOR SUITE 931, JL. JENDERAL SUDIRMAN KAV. 47, KARET SEMANGGI, KEC. SETIA BUDI, JAKARTA SELATAN 12930

021-2521629

**ODG INDONESIA, PT**

Kualifikasi Usaha (B1)

JL. LETJEN. TB. SIMATUPANG NO. 150-B, TANJUNG BARAT, KEC. JAGAKARSA

021-7801353

**ODORMA TIARA HANDAYANI, PT**

Kualifikasi Usaha (M1)

KOMP. PERKANTORAN SELMIS BLK II/12 LT. 3, JL. ASEM BARIS RAYA 52, KEBON BARU, KEC. TEBET, JAKARTA SELATAN 12830

021-8305780

**OFFSHORE SERVICES INDONESIA, PT**

**Kualifikasi Usaha (M1)**

 PARK VIEW PLAZA LANTAI 4, JL. TAMAN KEMANG NO. 27, BANGKA, KEC. MAMPANG PRAPATAN 12730

 021-7192209

 021-7191804

**OFFSHORE WORKS INDONESIA, PT**

**Kualifikasi Usaha (B1)**

 JL. MAHAKAM I NO. 11-B, KRAMAT PELA, KEC. KEBAYORAN BARU

 021-7221690

 MINDI\_ONLY@YAHOO.COM

**OKISHIBA JAKARTA, PT**

**Kualifikasi Usaha (M2)**

 GED. GRAHA ARSA LT. IV JL. SIAGA RAYA NO. 31, PEJATEN BARAT, KEC. PASAR MINGGU, JAKARTA SELATAN 12510

 021-78889204

**OMASINDO CEMERLANG, PT**

**Kualifikasi Usaha (M2)**

 JL. TEBET RAYA BARAT NO. 102 RUSUN HARUM BLOK D, LT DASAR RT. 004, TEBET BARAT, KEC. TEBET, JAKARTA SELATAN 12810

 021-47863410

 OMASINDO@ROCKETMAIL.COM

**ONASIS INDONESIA, PT**

**Kualifikasi Usaha (M1)**

 JL. GATOT SUBROTO KAV. 32-34, KUNINGAN TIMUR, KEC. SETIA BUDI, JAKARTA SELATAN 12950

 021-5251087

**OPT OILFIELD SERVICES, PT**

**Kualifikasi Usaha (B1)**

 GEDUNG OLEOS II LT.5 ZONE A, JL. KEBAGUSAN I NO.6, KEBAGUSAN, KEC. PASAR MINGGU

 021-29406755

 ADMIN\_OPTOILFIELDSERVICES@YAHOO.COM

**OSNAP MULTI KREASINDO, PT**

**Kualifikasi Usaha (M1)**

 JL. SULTAN ISKANDAR MUDA NO. 8 N RT. 006/RW. 002, KEBAYORAN LAMA SELATAN, KEC. KEBAYORAN LAMA

 021-7220782

 ADMIN@OSNAP.CO.ID

**OSPEL SINERGY, PT**

**Kualifikasi Usaha (M1)**

 GEDUNG ARIOBIMO LANTAI 4 JL. HR. RASUNA SAID BLOK X-2 NO 5

 021-33381331

 INFO@OSPELSINERGY.COM

**PADI MEKATEL, PT**

**Kualifikasi Usaha (B1)**

 JL. KEBAGUSAN I/8, KEC. PASAR MINGGU

 021-8309685

**PADMADUTA CIPTA, PT**

**Kualifikasi Usaha (M1)**

 JL. BATAN NO. 32C, PASAR JUMAT, LEBAK BULUS, KEC. CILANDAK, JAKARTA SELATAN 12440

 021-75911584

 PADMADUTA@YAHOO.CO.ID

**PADONA DUTA TEHNIKA, PT**

**Kualifikasi Usaha (M1)**

 JL. SETIABUDI BARAT NO. 26, SETIA BUDI, KEC. SETIA BUDI, JAKARTA SELATAN 12910

 021-70713869

**PAESA PASINDO ENGINEERING, PT**

**Kualifikasi Usaha (B1)**

 JL. HR RASUNA SAID BLOK X - 2 KAV 6 GD MENARA PALMA, TEBET TIMUR, KEC. TEBET, JAKARTA TIMUR 12950

 021-83792082

 PAESA@PAESA.CO.ID

 www.paesa.co.id

**PAGARUYUNG ISTANA KREASI, PT**

**Kualifikasi Usaha (M1)**

 JL. MENTENG GRANIT NO. 4A, MENTENG ATAS, KEC. SETIA BUDI, JAKARTA SELATAN 12960

 021-8350152

**PANBAKTI SEMESTA, PT**

**Kualifikasi Usaha (B1)**

 KOMPLEK HOTEL DHARMAWANGSA JL. DHARMAWANGSA VII NO. 9, PULO, KEC. KEBAYORAN BARU

 021-8307370

**PANCA BAKTI PERSADA, PT**

**Kualifikasi Usaha (B1)**

 PONDOK PINANG CENTRE BLOK A-06 JL. CIPUTAT RAYA, PONDOK PINANG, KEC. KEBAYORAN LAMA

 021-7510870

 ADMIN@PANCABAKTI.COM

**PANCA DIPTA HASANA, PT**

**Kualifikasi Usaha (M1)**

 JL. CILEDUK RAYA NO. 11 BLOK B. 2, CIPULIR, KEC. KEBAYORAN LAMA, JAKARTA SELATAN 12230

 021-7694466

**PANCA KARSA LUHUR, PT**

**Kualifikasi Usaha (M1)**

 JL. CILEDUG RAYA NO. 50, CIPULIR, KEC. KEBAYORAN LAMA, JAKARTA SELATAN 12230

 021-71007648

 021-7507841

 www.pancakarsapermana.q9cybergate.com

 021-71007648

 021-7507841

 www.pancakarsapermana.q9cybergate.com

**PANCA KARYA ABADI PRIMA, PT**

**Kualifikasi Usaha (M1)**

 JL. RAYA CILANDAK KKO NO. 2, RAGUNAN, KEC. PASAR MINGGU, JAKARTA SELATAN 12550

 021-7804465

**PANCA KARYA GUMILANG, PT**

**Kualifikasi Usaha (M1)**

 JL. TELUK BARITO NO. 104 B, GANDARIA SELATAN, KEC. CILANDAK, JAKARTA SELATAN 12420

 021-7806301

**PANCA MAKMUR SEJAHTERA, PT**

**Kualifikasi Usaha (M1)**

 JL. KERANJI NO. 39 RT. 04/RW. 06, CIGANJUR, KEC. JAGAKARSA, JAKARTA SELATAN 12630

**PANCAREKA UTAMA ENGINEERING, PT**

**Kualifikasi Usaha (M1)**

 KOMP. KALIBATA INDAH JL. RAWAJATI TIMUR AM 15, KALIBATA, KEC. PANCORAN, JAKARTA SELATAN 12740

 021-7996391

**PANCATUNGGAL KARSASEJATI, PT**

**Kualifikasi Usaha (M2)**

 JL. TEBET BARAT X NO. 15, TEBET BARAT, KEC. TEBET, JAKARTA SELATAN 12810

 021-8295244

**PANCORAN MAS, PT**

**Kualifikasi Usaha (M1)**

 JL. PANCORAN BARAT NO. 47 D, PANCORAN, KEC. PANCORAN, JAKARTA SELATAN 12780

 021-7993043

**PANCURINDO PERMAI, PT**

**Kualifikasi Usaha (M1)**

 RUKO GRAND BINTARO BLOK B NO. 5 JL. BINTARO PERMAI RAYA NO.1 RT.012 RW.09 RT. 012/RW. 009, BINTARO, KEC. PESANGGRAHAN 12330

 021-7356432

 021-7360809

**PANDAWA MUDA BERKARYA, PT**

**Kualifikasi Usaha (M1)**

 JL.GED.OFFICE 8 LT.35 UNIT A SCBD LOT 28 JL. JEND SUDIRMAN KAV. 52-53 ( JL.SENOPATI RAYA 8B ), SENAYAN, KEC. KEBAYORAN BARU

 021-29333505

**PANDEGA DESAIN WEHARIMA, PT**

**Kualifikasi Usaha (M1)**

 PONDOK INDAH PLAZA III BLOK B-5, JL. TB. SIMATUPANG, KEBAYORAN LAMA SELATAN, KEC. KEBAYORAN LAMA, JAKARTA SELATAN 12240

 021-75906178

 PDWINC@INDOSAT.NET.ID

**PANGESTU MAXPLORE  
ENERGITAMA, PT**

Kualifikasi Usaha (B1)

TALavera OFFICE PARK. JL. TB.SIMATUPANG  
KAV 22-26

021-75997900

MAXPLORE.ENERGY@GMAIL.COM

**PANGRIPTA LOKA, PT**

Kualifikasi Usaha (M1)

RUKAN ROYAL PALACE BLOK C-3, JL. PROF.  
DR. SOEPOMO, SH KAV. 178 A, MENTENG  
DALAM, KEC. TEBET, JAKARTA SELATAN  
12870

021-8312087

021-8312196

PANGRIPTALOKA@URDI.ORG

**PANTOMASA CEMERLANG, PT**

Kualifikasi Usaha (M1)

JL. BATAN RAYA NO. 38, LEBAK BULUS, KEC.  
CILANDAK, JAKARTA SELATAN 12440

021-7515732

**PANTRAYA, PT**

Kualifikasi Usaha (M1)

JL. RS. FATMAWATI NO. 50 RT. 04/RW. 04,  
CILANDAK BARAT, KEC. CILANDAK 12430

021-7697748

021-7660802

**PARAMA DHARMA, PT**

Kualifikasi Usaha (M2)

JL. KH. ACHMAD DAHLAN NO. 69AB, KRAMAT  
PELA, KEC. KEBAYORAN BARU

021-7253008

**PARAMA KARYA MANDIRI, PT**

Kualifikasi Usaha (M1)

JL. GANDARIA III NO. 3B, GANDARIA UTARA,  
KEC. KEBAYORAN BARU, JAKARTA SELATAN  
12140

021-7211807

PKMJKT@INDOSAT.NET.ID

**PARAMA MATRA WIDYA, PT**

Kualifikasi Usaha (B1)

JL. PROF. DR. SOEPOMO SH NO. 66 RT.  
07/RW. 01, MENTENG DALAM, KEC. TEBET,  
JAKARTA SELATAN 12870

021-8308311

021-8291426

MAIL@PMW.CO.ID

www.pmw.co.id

**PARAMITA MITRAPRATAMA  
CONSULTANT, PT**

Kualifikasi Usaha (M1)

JL. CIPUTAT RAYA NO. 40, RUKAN I-BB 5,  
PONDOK PINANG, KEC. KEBAYORAN LAMA,  
JAKARTA SELATAN 12310

021-75911756

PARAMITAGROUPS@LINK.NET.ID

**PARAMITRA MARDHIKA, PT**

Kualifikasi Usaha (M1)

JL. WARUNG BUNCIT RAYA NO. 20, PEJATEN  
BARAT, KEC. PASAR MINGGU, JAKARTA  
SELATAN 12510

021-7984362

021-7984362

PARAMITRAMARDHIKA@HOTMAIL.COM

**PARANGLOE INDAH, PT**

Kualifikasi Usaha (B1)

SAMPOERNA STRATEGIC SQUARE NORTH  
TOWER 5TH FLOOR JL. JEND. SUDIRMAN  
KAV. 45-46 RT. 003/RW. 004, KARET  
SEMANGGI, KEC. SETIA BUDI

021-57903330

SENDY.HARIANTO@FKSLAND.COM

**PARIKESIT INDOTAMA, PT**

Kualifikasi Usaha (M1)

JL. BATU MERAH NO. 31, PEJATEN TIMUR,  
KEC. PASAR MINGGU, JAKARTA SELATAN  
12510

021-7972658

**PARIWARA, PT**

Kualifikasi Usaha (M1)

JL. TEBET RAYA NO. 76 D, TEBET TIMUR,  
KEC. TEBET

**PARJUMBOL, PT**

Kualifikasi Usaha (M1)

JL. KOMANDO III/2 NO. 37 RT. 011/RW. 03,  
KARET, KEC. SETIA BUDI, JAKARTA SELATAN  
12920

021-5251252

021-8014989

**PARTHENON GLOBAL INDONESIA,  
PT**

Kualifikasi Usaha (M1)

KOMPLEK GOLDEN PLAZA BLOK E12 JL. RS.  
FATMAWATI NO. 15, GANDARIA SELATAN,  
KEC. CILANDAK 12440

021-7663031

021-7663031

**PASADENA ENGINEERING  
INDONESIA, PT**

Kualifikasi Usaha (M1)

WISMA BUMIPUTRA LT.10 KAV.75, JL. JEND  
SUDIRMAN, SETIA BUDI, KEC. SETIA BUDI,  
JAKARTA SELATAN 12910

021-5277408

**PASIFIKTEL INDOTAMA, PT**

Kualifikasi Usaha (B1)

GEDUNG NUCIRA (NCR) LT. 4 JL. MT.  
HARYONO KAV. 27, TEBET TIMUR, KEC.  
TEBET

021-8307580

**PATITA GALAXY, PT**

Kualifikasi Usaha (M1)

JL. BANGKA II C NO. 4 A, PELA MAMPANG,  
KEC. MAMPANG PRAPATAN, JAKARTA  
SELATAN 12720

021-71790738

PATITA\_GLX@YAHOO.CO.ID

**PATRA GASINDO PERKASA, PT**

Kualifikasi Usaha (M1)

JL. BIRAH RAYA NO. 10, RAWA BARAT, KEC.  
KEBAYORAN BARU, JAKARTA SELATAN 12180

021-7210983

**PATRA TEKNIK, PT**

Kualifikasi Usaha (B1)

JL. HR. RASUNA SAID, KAVLING C7-9, GD.  
WISMA TUGU II LT. 2, KARET KUNINGAN,  
KEC. SETIA BUDI, JAKARTA TIMUR 12920

021-5209009

021-5209005

**PATRIOT BANGKIT BEKASI, PT**

Kualifikasi Usaha (M2)

JL. FALETEHAN RAYA NO. 9, MELAWAI, KEC.  
KEBAYORAN BARU, JAKARTA SELATAN 12160

021-7258621

**PATROON ARSINDO, PT**

Kualifikasi Usaha (M1)

JL. H.R. RASUNA SAID KAV. B-5 SETIABUDI,  
KARET KUNINGAN, KEC. SETIA BUDI,  
JAKARTA SELATAN 12940

021-8725555

STUDIO@PATROONARSINDO.COM

**PBU CONSTRUCTION, PT**

Kualifikasi Usaha (M1)

WISMAMAS BUILDING JL. AMPERA RAYA NO.  
62 RT. 001/RW. 004, CILANDAK TIMUR, KEC.  
PASAR MINGGU 12560

021-78845905

021-78845916

**PCI INDONESIA, PT**

Kualifikasi Usaha (B1)

GEDUNG SETIABUDI ATRIUM LT.2 SUITE 208-  
A JL. HR. RASUNA SAID KAV. 62, KARET, KEC.  
SETIA BUDI

021-5201427

**PELITA INDAH SAKTI, PT**

Kualifikasi Usaha (M1)

GED. BRIDGE CENTER BULUNGAN LT. II, JL.  
KYAI MAJA NO. 1, GUNUNG, KEC.  
KEBAYORAN BARU, JAKARTA SELATAN 12120

021-7226640

021-7279607

**PELITA MAJU MULTISWAKARSA,  
PT**

Kualifikasi Usaha (M2)

JL. RAYA PASAR MINGGU KM. 19 NO. 19 RT.  
01/RW. 05, PEJATEN BARAT, KEC. PASAR  
MINGGU, JAKARTA SELATAN 12510

021-8672008

**PELITA MUSTIKA MANDIRI, PT**

Kualifikasi Usaha (M1)

JL. RADIO DALAM RAYA NO. 2, GANDARIA  
UTARA, KEC. KEBAYORAN BARU

**PEN INDONESIA, PT**

Kualifikasi Usaha (B1)



JL. JEND. SUDIRMAN NO. 1, GD. THE LAND  
CENTER TOWER 1 LT. 16, SETIA BUDI, KEC.  
SETIA BUDI 12910

021-57902823

021-02157902825





**PENA, PT**

**Kualifikasi Usaha (M1)**

 GD. GRAHA GALA JL. PROF. DR. SATRIO NO. 8, KARET KUNINGAN, KEC. SETIA BUDI  
 021-71546129





**PENDOPO MAKMUR, PT**

**Kualifikasi Usaha (M1)**

 JL. EMESDE N 6 KOMPLEK PERKANTORAN / GEDUNG DUTA BANGSA RT. 006/RW. 004, CIPETE SELATAN, KEC. CILANDAK 12410  
 021-75911308  
 021-75911309  
 PENDOPO.MAKMUR@GMAIL.COM

**PENKONINDO, PT**

**Kualifikasi Usaha (M2)**

 GED. SETIABUDI ATRIUM LT.2 SUITE 201 JL. H.R.RASUNA SAID KAV.62, JAKARTA SELATAN 12920  
 021-5220549  
 021-5220551  
 PENKONINDO@VANOORD.COM



**PENTA DAYA WAHANA, PT**

**Kualifikasi Usaha (M1)**

 JL. CIPUTAT RAYA NO. 337 RT. 004/RW. 003, KEBAYORAN LAMA UTARA, KEC. KEBAYORAN LAMA  
 021-93307780  
 JONSEN.TAN@GMAIL.COM



**PENTA ORSI MANDIRI, PT**

**Kualifikasi Usaha (M1)**

 JL. ASEM BARIS II NO. 24 RT. 09/RW. 05, KEBON BARU, KEC. TEBET, JAKARTA SELATAN 12830  
 021-8314075  
 PENTA\_ORSMAND@YAHOO.CO.ID



**PENTANA SEJAHTERA ENERGI, PT**

**Kualifikasi Usaha (B1)**

 JL. RS. FATMAWATI NO. 39 RUKO DUTA MAS FATMAWATI B1 NO. 17, CIPETE UTARA, KEC. KEBAYORAN BARU  
 021-7264321  
 TEMY@PENTANA-ENERGY.COM



**PERANCANG ADHINUSA, PT**

**Kualifikasi Usaha (M1)**

 JL. CIPUTAT RAYA NO. 21, PONDOK PINANG, KEC. KEBAYORAN LAMA, JAKARTA SELATAN 12310  
 021-7503808  
 PADHI-JKT@PLASA.COM





**PERANCANG REKAYASA WAHANA, PT**

**Kualifikasi Usaha (M1)**

 JL. TULODONG BAWAH X NO. 30, SENAYAN, KEC. KEBAYORAN BARU, JAKARTA SELATAN 12190  
 021-5736504  
 PRW\_MKEA@YAHOO.CO.ID



**PERENTJANA DJAJA CIPTALARAS, PT**

**Kualifikasi Usaha (M1)**

 WISMA PEDE LT. III, JL. MT. HARYONO KAV. 17, TEBET BARAT, KEC. TEBET, JAKARTA SELATAN 12810  
 021-8290442  
 021-8297124  
 PEDE01@RAD.NET.ID



**PERENTJANA DJAJA, PT**

**Kualifikasi Usaha (M1)**

 WISMA PEDE LT. III, JL. MT. HARYONO KAV. 17, TEBET BARAT, KEC. TEBET, JAKARTA SELATAN 12810  
 021-8297124  
 PEDE01@RAD.NET.ID

**PERFORMA KONSTRINDO UTAMA, PT**

**Kualifikasi Usaha (M1)**

 KOMP BIER NO. 6 B, JL. PROF SOEPOMO SH, MENTENG DALAM, KEC. TEBET, JAKARTA SELATAN 12870  
 021-8313414  
 MAIL@PTPKU.CO.ID



**PERMIKO ENGINEERING & CONSTRUCTION, PT**

**Kualifikasi Usaha (M2)**

 JL. KH. ACHMAD DACHLAN NO. 69 A-B, TEBET BARAT, KEC. TEBET, JAKARTA



**PERSADA TEKNO UTAMA, PT**

**Kualifikasi Usaha (M1)**

 JL. BUNCIT RAYA NO. 40 B RT. 014/RW. 002, DUREN TIGA, KEC. PANCORAN, JAKARTA SELATAN 12760  
 021-79193342



**PERWIRA TEKNIK SERVICE, PT**

**Kualifikasi Usaha (M1)**

 JL. TEGAL PARANG UTARA NO.23 RT. 008/RW. 004, KEC. MAMPANG PRAPATAN  
 021-7985647



**PESONA CREATIVE TIGABELAS, PT**

**Kualifikasi Usaha (M2)**

 GEDUNG ARTHA GRAHA LT. 6 JL. JEND. SUDIRMAN KAV. 52 - 53, SENAYAN, KEC. KEBAYORAN BARU  
 021-52898413  
 GUNTORO@PESONACREATIVE13.COM



**PETCON SARI JAYA, PT**

**Kualifikasi Usaha (B1)**

 JL. PANGLIMA POLIM RAYA NO. 127 / B.6, PULO, KEC. KEBAYORAN BARU  
 021-7243722

**PETRINDO, PT**

**Kualifikasi Usaha (M1)**

 JL. DR. SAHARJO NO. 210 A, MANGGARAI SELATAN, KEC. TEBET  
 021-83705414



**PETRO ELEKTRA ENERGY, PT**

**Kualifikasi Usaha (M1)**

 JL. RAYA LENTENG AGUNG NO. 46 RT. 002/RW. 001, LENTENG AGUNG, KEC. JAGAKARSA  
 021-7890012  
 MMANUGRAH@GMAIL.COM



**PETRO PANCAMITRA ENERGI, PT**

**Kualifikasi Usaha (M1)**

 GEDUNG PASAGLO JL. MAMPANG PRAPATAN RAYA NO. 99, TEGAL PARANG, KEC. MAMPANG PRAPATAN  
 021-7890012  
 ECKO.SUSANTO@YAHOO.CO.ID



**PETROFLEXX PRIMA DAYA, PT**

**Kualifikasi Usaha (B1)**

 JL. JEND. GATOT SUBROTO NO. 38 GD. MENARA JAMSOSTEK LT.10, KUNINGAN BARAT, KEC. MAMPANG PRAPATAN 12710  
 021-52902260  
 021-52902261



**PETROINDO GUNAPERSADA ENGINEERING, PT**

**Kualifikasi Usaha (M1)**

 BONA INDAH PLAZA BLOK A2/B NO. 10, JL. KARANG TENGAH LEBAK BULUS, LEBAK BULUS, KEC. CILANDAK, JAKARTA SELATAN 12440  
 021-7508039  
 PETROINDO@DNET.NET.ID

**PETROLOG MULTI USAHA MANDIRI, PT**

**Kualifikasi Usaha (M1)**

 JL. MELAWAI RAYA NO.65F, KRAMAT PELA, KEC. KEBAYORAN BARU  
 021-7973090



**PETROMINA ENERGY SERVICES, PT**

**Kualifikasi Usaha (B1)**

 GEDUNG AXA TOWER KUNINGAN CITY LT. 45 JL. PROF. DR. SATRIO KAV. 18, KARET KUNINGAN, KEC. SETIA BUDI  
 021-30053606  
 LIZL0711@163.COM



**PETRONESIA BENIMEL, PT**

**Kualifikasi Usaha (B1)**

 GEDUNG TRANKA JL. RAYA PASAR MINGGU KM. 175 NO. 17 RT. 001/RW. 001, KEC. PASAR MINGGU  
 021-7980424  
 AMI@PETRONESIA.CO.ID



**PETRONUSA KARYA UTAMA, PT**

**Kualifikasi Usaha (M1)**

 SAMPOERNA STRATEGIC SQUARE SOUTH TOWER LEVEL 30 JL. JEND SUDIRMAN KAV 45-46, KARET SEMANGGI, KEC. SETIA BUDI  
 021-29930856

**PETROSA GLOBAL ENERGY, PT**

**Kualifikasi Usaha (B1)**

 ONE PASIFIC PLACE 15TH FLOOR SUITE 19  
 021-25502486  
 ROSARICHIR@PETROSAENERGY.COM

**PETROSEA TBK, PT**

**Kualifikasi Usaha (M2)**

WISMA ANUGRAHA LT. 2, JL. TAMAN KEMANG NO. 32 B, BANGKA, KEC. MAMPANG PRAPATAN, JAKARTA SELATAN 12730

021-7183255

021-7183266

LISTING@PETROSEA.COM

**PHIBETHA KALAMWIJAYA, PT**

**Kualifikasi Usaha (M1)**

JL. SAPTA TARUNA III NO. 5, PONDOK PINANG, KEC. KEBAYORAN LAMA, JAKARTA SELATAN 12310

021-75917734

PKW@CBN.NET.ID

**PILAR ANUGRAH, PT**

**Kualifikasi Usaha (B1)**

RASUNA OFFICE PARK UNIT CR-03 JL. HR. RASUNA SAID, KUNINGAN ( KOMPLEK RASUNA EPICENTRUM ), MENTENG ATAS, KEC. SETIA BUDI

021-7451872

ANUGRAHPILAR@YMAIL.COM

**PILAR DASAR MEMBANGUN, PT**

**Kualifikasi Usaha (M1)**

JL. MINANGKABAU NO. 41 A, PASAR MANGGIS, KEC. SETIA BUDI

021-83785591

US\_UMAN@YAHOO.COM

**PILAR GARBA INTI, PT**

**Kualifikasi Usaha (M1)**

JL. TEBET TIMUR DALAM II NO. 9, TEBET TIMUR, KEC. TEBET, JAKARTA SELATAN 12820

021-8291416

021-8291437

MARKETING@PILARGARBAINTE.CO.ID

www.pilargarbainti.co.id

**PILAR INFORMASI, PT**

**Kualifikasi Usaha (M1)**

JL. H. A. WAHID NO. 1C, JATI PADANG, KEC. PASAR MINGGU, JAKARTA SELATAN 12540

021-7811589

**PILAR INTI MANDIRI, PT**

**Kualifikasi Usaha (M1)**

KARINDA PLAZA BLOK B1 / 24-25, JL. KARANG TENGAH RAYA, LEBAK BULUS, KEC. CILANDAK, JAKARTA SELATAN 12440

021-7693034

**PILAR UTAMA MEGATECH ASIA, PT**

**Kualifikasi Usaha (M1)**

JL. BUNCIT RAYA NO. 89, GRAHA PULO LT. 5, KALIBATA, KEC. PANCORAN, JAKARTA SELATAN 12740

021-7993519

**PILARMAS JAYA, PT**

**Kualifikasi Usaha (M1)**

JL. TEBET RAYA NO. 54, KEBON BARU, KEC. TEBET, JAKARTA SELATAN 12820

021-8294153

**PILEMON UTAMA, PT**

**Kualifikasi Usaha (M1)**

JL. M. SAIDI RAYA NO. 37 A RT. 005 / 01 RT. 005/RW. 001, PETUKANGAN SELATAN, KEC. PESANGGRAHAN 12270

021-73883505

021-73883620

**PILLAR NUGRAHA, PT**

**Kualifikasi Usaha (M1)**

JL. PALAPA XV NO. 7, PASAR MINGGU, KEC. PASAR MINGGU, JAKARTA SELATAN 12520

021-7800205

021-7800205

PILLARCONSULTANTS@YAHOO.COM

**PIRAMIDA KENCANA, PT**

**Kualifikasi Usaha (M1)**

JL. GUNTUR NO. 28, GUNTUR, KEC. SETIA BUDI, JAKARTA SELATAN 12980

021-83796081

**PIRANTI BHAKTI NUSANTARA, PT**

**Kualifikasi Usaha (M1)**

JL. BANGKA RAYA NO. 21, PELA MAMPANG, KEC. MAMPANG PRAPATAN, JAKARTA SELATAN 12720

021-7197811

PIRANTI@INDOSAT.NET.ID

**PITIBO DELYKARYA, PT**

**Kualifikasi Usaha (M1)**

JL. RAWA BAMBUI KOMP BATAN NO. B3 RT. 07/RW. 07, PASAR MINGGU, KEC. PASAR MINGGU, JAKARTA SELATAN 12520

021-78847404

**PLASA INTERMEDIA, PT**

**Kualifikasi Usaha (M1)**

PUSAT NIAGA DUTA MAS FATMAWATI BLOK BI/14, CIPETE UTARA, KEC. KEBAYORAN BARU, JAKARTA SELATAN 12150

021-72790665

**POCA JARINGAN SAMADHAU, PT**

**Kualifikasi Usaha (M1)**

WIJAYA GRAND CENTER BLOK G-29 JL. WIJAYA II PULO, PULO, KEC. KEBAYORAN BARU

021-7225070

**POCA JARINGAN SOLUSI, PT**

**Kualifikasi Usaha (M1)**

JL. RS. FATMAWATI NO. 15.E, GANDARIA SELATAN, KEC. CILANDAK, JAKARTA SELATAN 12420

021-7375482

**POLATEK RANCANG BANGUN, PT**

**Kualifikasi Usaha (M1)**

JL. WOLTER MONGINSIDI NO. 112D, PULO, KEC. KEBAYORAN BARU, JAKARTA SELATAN 12160

021-7397818

POLATEK@YAHOO.COM

**POWERTECH INDONESIA, PT**

**Kualifikasi Usaha (B1)**

JL. GATOT SUBROTO GD. SURVISOR INDONESIA LT.15, KEC. SETIA BUDI

021-5202025

021-5256581

**PRABAWA PARAMITA, PT**

**Kualifikasi Usaha (M1)**

JL. TERUSAN GED. HIJAU NO. 8-9, PONDOK PINANG, KEC. KEBAYORAN LAMA, JAKARTA SELATAN 12310

021-72800122

**PRAKARSA NATA TULADA, PT**

**Kualifikasi Usaha (M1)**

JL. KEMUNING RAYA NO. 21, PEJATEN TIMUR, KEC. PASAR MINGGU, JAKARTA SELATAN 12510

021-8721266

PRAKARSA2004@YAHOO.COM

**PRANALIKA ENERGI NUSA, PT**

**Kualifikasi Usaha (B1)**

MUTIARA BUILDING LT. 3 R. 301 JL. MAMPANG PRAPATAN RAYA KAV. 10, MAMPANG PRAPATAN, KEC. MAMPANG PRAPATAN

021-5750800

PRANALIKAENERGINUSA@CBN.NET.ID

**PRANATA POLA CIPTA, PT**

**Kualifikasi Usaha (M1)**

JL. H. SAMALI NO. 79, PEJATEN BARAT, KEC. PASAR MINGGU, JAKARTA SELATAN 12510

021-7981416

**PRAPANCA ENGINEERING, PT**

**Kualifikasi Usaha (M1)**

RUKO RAJAWALI CENTER, JL. RAJAWALI BLOK A NO. 1, PASAR MINGGU, KEC. PASAR MINGGU, JAKARTA SELATAN 12520

021-7813635

PRAPANCAENGINEERING@PEG.CO.ID

**PRASADHA PAMUNAH LIMBAH INDUSTRI, PT**

**Kualifikasi Usaha (B1)**

SAMPOERNA STRATEGIC SQUARE SOUTH TOWER 18TH FLOOR JL. JEND. SUDIRM, KUNINGAN TIMUR, KEC. SETIA BUDI, JAKARTA SELATAN 12950

021-5750800

**PRASASTI MEKAR INDAH, PT**

**Kualifikasi Usaha (M1)**

JL. KESELAMATAN NO. 31 RT. 13/RW. 01, MANGGARAI SELATAN, KEC. TEBET, JAKARTA SELATAN 12860

**PRASUGI SUPRAMAS, PT**

**Kualifikasi Usaha (M1)**

JL. TEBET BARAT IV/20 NO. 209, GEDUNG SARANA JAYA LT. 2 RT. 08/RW. 02, TEBET BARAT, KEC. TEBET, JAKARTA SELATAN 12810

021-83792925

021-83792925

PTPRASUGISUPRAMAS@YMAIL.COM



**PRATIWI PUTRI SULUNG, PT**

Kualifikasi Usaha (B1)

JL. PRAPANCA RAYA NO. 22 BLOK P, PULO, KEC. KEBAYORAN BARU

021-7210777

**PREMINDO RESOURCES, PT**

Kualifikasi Usaha (B1)

JL. AMPERA RAYA KAV. 10, BELTWAY OFFICE PARK, RAGUNAN, KEC. PASAR MINGGU

021-794507

**PRESTASI MULTI KREASI, PT**

Kualifikasi Usaha (M1)

JL. KALIBATA TENGAH NO. 7, KALIBATA, KEC. PANCORAN, JAKARTA SELATAN 12740

021-7982808

**PRIMA BARA ENERGI, PT**

Kualifikasi Usaha (M1)

KOMP. RASUNA EPICENTRUM, KARET, KEC. SETIA BUDI

021-29941700

**PRIMA CIPTA ARTISTIKA, PT**

Kualifikasi Usaha (M1)

JL. ANGGREK NO. 7 RT. 02/RW. 02, CILANDAK TIMUR, KEC. PASAR MINGGU, JAKARTA SELATAN 12560

021-7804458

**PRIMA CITRA NIAGA, PT**

Kualifikasi Usaha (M1)

JL. SEPAT NO. 68 RT. 008/RW. 002, KEBAGUSAN, KEC. PASAR MINGGU

021-7823560-64

MARKET.PCN@GMAIL.COM

**PRIMA DINAMIKA SELARAS, PT**

Kualifikasi Usaha (M1)

RUKO PRIMA FATMAWATI, JL. RAYA RS. FATMAWATI NO. 26-J, PONDOK LABU, KEC. CILANDAK, JAKARTA SELATAN 12450

021-75910420

PRIMA\_DS@YAHOO.COM

**PRIMA LANGKAH PRATAMA**

Kualifikasi Usaha (M1)

JL. CIPETE RAYA (RS FATMAWATI) NO.1A, CIPETE SELATAN, KEC. CILANDAK

021-7245128

**PRIMA MEDIA SELARAS, PT**

Kualifikasi Usaha (M1)

JL. BARITO II NO. 33 RT. 02/RW. 05, KRAMAT PELA, KEC. KEBAYORAN BARU, JAKARTA SELATAN 12130

021-72786123

**PRIMA REKA UTAMA, PT**

Kualifikasi Usaha (M1)

JL. WARUNG BUNCIT RAYA NO. 98, PEJATEN BARAT, KEC. PASAR MINGGU, JAKARTA SELATAN 12510

021-79194942

021-79180775

**PRIMA SARANA PERSADA, PT**

Kualifikasi Usaha (M2)

GEDUNG MENARA SUDIRMAN LT. 14 D JL. JEND. SUDIRMAN, SENAYAN, KEC. KEBAYORAN BARU, JAKARTA SELATAN 12190

021-5155858

**PRIMADONA PERMAI, PT**

Kualifikasi Usaha (M1)

JL. KALIBATA UTARA II NO. 7 A, KALIBATA, KEC. PANCORAN, JAKARTA SELATAN 12740

021-5260765

PRIMADONAPERMAI@INDO.NET.ID

**PRIMANUSA PRATAMA NUSANTARA, PT**

Kualifikasi Usaha (M1)

JL. ASSAKINAH RAYA NO. 8, KEBAGUSAN, KEC. PASAR MINGGU, JAKARTA SELATAN 12520

PRIMANUSAGROUP@CBN.NET.ID

**PRIME PETRO SERVICES, PT**

Kualifikasi Usaha (B1)

JL. KUNINGAN BARAT NO. 26, GEDUNG TIFA, KARET, KEC. SETIA BUDI, JAKARTA SELATAN 12920

021-52902261

www.id110520064.en.gongchang.com

**PRIMERA PERSADA ENERGI, PT**

Kualifikasi Usaha (B1)

MENARA GRACIA 6TH FLOOR JL. HR. RASUNA SAID KAV. C-17, KARET KUNINGAN, KEC. SETIA BUDI

021-5220911

PRIMERAENERGY@GMAIL.COM

**PRISMA GIRIYASA, PT**

Kualifikasi Usaha (M1)

JL. CIPUTAT RAYA KAV.3 NO. 1 C, KEBAYORAN LAMA UTARA, KEC. KEBAYORAN LAMA, JAKARTA SELATAN 12240

021-72793030

021-72788950

PRISMA@PRISMAGIRIYASA.COM

www.giriyasa.com

**PRISMA KUSUMA JAYA, PT**

Kualifikasi Usaha (M1)

JL. BANGKA RAYA NO.52, PELA MAMPANG, KEC. MAMPANG PRAPATAN

021-71791496

**PRISMAITA CIPTA KREASI, PT**

Kualifikasi Usaha (M1)

JL. KALIBATA UTARA II NO. 12, KALIBATA, KEC. PANCORAN, JAKARTA SELATAN 12740

021-79197937

PRISMAITA@INDO.NET.ID

**PRO ASIA ENGINEERING, PT**

Kualifikasi Usaha (B1)

JL. RAWA BAMBU NO. B3, RT. 007 RW. 007 KOMPLEK BATAN RT. 007/RW. 007, PASAR MINGGU, KEC. PASAR MINGGU

021-78830788

SYARA@PROASIA-ENGINEERING.COM

**PROLABA FUYINTO UTAMA, PT**

Kualifikasi Usaha (M1)

JL. MAMPANG PRAPATAN RAYA NO. 28, MAMPANG PRAPATAN, KEC. MAMPANG PRAPATAN, JAKARTA SELATAN 12790

021-79191278

**PROSERVINDO PRATAMA, PT**

Kualifikasi Usaha (M1)

JL. RAYA RAWA BAMBU NO. 18 E RT. 013/RW. 05, PASAR MINGGU, KEC. PASAR MINGGU, JAKARTA SELATAN 12520

021-7806546

PROSERVINDO@CBN.NET.ID

**PROSIST TRIMITRA MANAGEMENT, PT**

Kualifikasi Usaha (M1)

GED. GRAHA PENA LT. 1, JL. RAYA KEB. LAMA NO. 12, GROGOL UTARA, KEC. KEBAYORAN LAMA, JAKARTA SELATAN 12210

021-53699684

**PROSPERRUM TERRA TEKNIK (PROTERRA), PT**

Kualifikasi Usaha (M2)

TALavera OFFICE PARK LT. 28, JL. LETJEND. T.B. SIMATUPANG KAV. 22-26

021-75997999

SALES@PROTERRA.CO.ID

**PROVICES PRIMA MANDIRI, PT**

Kualifikasi Usaha (M1)

GEDUNG BAKRIE TOWER LT. 80 RASUNA EPICENTRUM, JL. H.R. RASUNA SAID, KARET KUNINGAN, KEC. SETIA BUDI

021-29912411

PVI@PROVICES.CO.ID

**PROWELL ENERGI SERVICE, PT**

Kualifikasi Usaha (M2)

JL. MEGA KUNINGAN BARAT KAV. E. 4-3, BELLAGIO OFFICE PARK LT. 2 SUITE 1, KUNINGAN TIMUR, KEC. SETIA BUDI, JAKARTA SELATAN 12950

021-30019992

021-30020915

HEADOFFICE@PROWELL-ENERGY.COM

www.prowell-energy.com

**PUCO, PT**

Kualifikasi Usaha (M1)

JL. PULO KAMBOJA KAV. 45, GROGOL UTARA, KEC. KEBAYORAN LAMA 12210

021-5332002

021-5321931

www.puco-eng.com

**PULUN SARANA, PT**

Kualifikasi Usaha (M1)

JL. FATMAWATI RAYA NO. 39 RUKO ITC PUTRA MAS BLOK D1/32, KEC. CILANDAK, JAKARTA SELATAN 12150

021-7226638

021-7233994

**PUNCAK MAS UTAMA, PT**

Kualifikasi Usaha (M2)

GEDUNG ADHI GRAHA LT. 15 SUITE 1502B,  
JL. JEND. GATOT SUBROTO KAV. 56

021-5265412

PUNCAKMASUTAMA@GMAIL.COM

**PURI BHUMI WRDDHI, PT**

Kualifikasi Usaha (M1)

JL. LETJEND TB. SIMATUPANG NO. 7,  
CILANDAK TIMUR, KEC. PASAR MINGGU,  
JAKARTA SELATAN 12560

021-7804458

PBW@TELKOM.NET

**PURI SAWITA GADING, PT**

Kualifikasi Usaha (M2)

JL. KH. ABDULLAH SYAFEI KAV. A/19 GUDANG  
PELURU RT. 01/RW. 04, KEBON BARU, KEC.  
TEBET, JAKARTA SELATAN 12830

021-83700232

**PURINDO PENERTEK, PT**

Kualifikasi Usaha (M2)

JAKARTA SELATAN

021-5823188

021-5823201

**PURNA BINA INDONESIA, PT**

Kualifikasi Usaha (M2)

JL. JEND. SUDIRMAN KAV. 52-53, GED.  
BURSA EFEK JAKARTA TOWER I LT. 2,  
SENAYAN, KEC. KEBAYORAN BARU, JAKARTA  
SELATAN 12910

021-5157000

021-51513477

**PUSAKA JAWA ANDALAS, PT**

Kualifikasi Usaha (M1)

TEMPO SCAN TOWER LEVEL 32ND - HR.  
RASUNA SAID KAV.3-4 KUNINGAN, KEC.  
SETIA BUDI

021-29349385

BUYER\_ANTIK@YAHOO.COM

**PUSAT PENGEMBANGAN  
AGRIBISNIS, PT**

Kualifikasi Usaha (M1)

JL. TEBET TIMUR RAYA NO. 56-57, TEBET  
TIMUR, KEC. TEBET, JAKARTA SELATAN 12820

021-8299347

AGRIBIZ@PPA.CO.ID

**PUSPA NUSA KENCANA, PT**

Kualifikasi Usaha (M1)

JL. F. NO. 8 RT. 01/RW. 04, KEBON BARU,  
KEC. TEBET, JAKARTA SELATAN 12830

021-8302558

**PUTRA BHARATA UTAMA, PT**

Kualifikasi Usaha (M1)

JL. KEMANG RAYA NO. 9 G, BANGKA, KEC.  
MAMPANG PRAPATAN, JAKARTA SELATAN  
12730

**PUTRANOGAMA ADIKARYA, PT**

Kualifikasi Usaha (M1)

JL. MASJID AL-IKHLAS NO. 33 RT. 06/RW. 01,  
PETUKANGAN SELATAN, KEC.  
PESANGGRAHAN, JAKARTA SELATAN 12270

021-7377726

021-7377726

**PUTRI METIARA BERKREASI, PT**

Kualifikasi Usaha (M1)

JL. SRENGSENG SAWAH NO. 93, SRENGSENG  
SAWAH, KEC. JAGAKARSA, JAKARTA SELATAN  
12640

021-78893849

**PUTRITUNGGAL SUKSESMANDIRI  
PT**

Kualifikasi Usaha (M1)

JL. SWADAYA I NO. 15, MANGGARAI, KEC.  
TEBET, JAKARTA SELATAN 12850

**Q2 TECHNOLOGIES, PT**

Kualifikasi Usaha (M1)

GEDUNG GRAHA BIP LT. 7

021-5229909

MARIA.MEILANI@TITANMINING.COM

**QDC TECHNOLOGIES, PT**

Kualifikasi Usaha (M2)

JL. MAMPANG PRAPATAN RAYA NO. 28,  
GRAHA QDC BLOK C, MAMPANG PRAPATAN,  
KEC. MAMPANG PRAPATAN, JAKARTA  
SELATAN 12790

021-79191234

021-79193333

www.qdc.co.id

**QUADRA MITRA INDONESIA, PT**

Kualifikasi Usaha (M1)

JL. BARITO I NO. 1, KRAMAT PELA, KEC.  
KEBAYORAN BARU, JAKARTA SELATAN 12130

021-72794387

**QUADRATEL PERSADA, PT**

Kualifikasi Usaha (M1)

JL. MAMPANG PRAPATAN XIV NO. 6, TEGAL  
PARANG, KEC. MAMPANG PRAPATAN,  
JAKARTA SELATAN 12790

021-79191955

QTEL@QUADRATEL.CO.ID

**QUAMAXINDO UTAMA, PT**

Kualifikasi Usaha (M1)

GD. TRANKA LT.1, JL. RAYA PASAR MINGGU  
NO.17, PEJATEN TIMUR, KEC. PASAR MINGGU  
12520

021-7980421

021-7987143

**QUANTUM META SIGMA, PT**

Kualifikasi Usaha (M1)

JL. PELANGI NO. 18, RAWAJATI, KEC.  
PANCORAN, JAKARTA SELATAN 12750

021-5746710

**QUBE INTEGRATED INDONESIA,  
PT**

Kualifikasi Usaha (M1)

JL. TEBET BARAT VIII NO 28

021-83792345

ESTI.QUBEINTEGRATED@GMAIL.COM

**RADEMA ABADI REJEKI, PT**

Kualifikasi Usaha (M1)

JL. RAYA CILANDAK KKO NO. 2, RAGUNAN,  
KEC. PASAR MINGGU, JAKARTA SELATAN  
12550

021-78844263

**RADHIKAEKANUSA, PT**

Kualifikasi Usaha (M2)

JL. RS.FATMAWATI NO.80 H-I RT. 001/RW.  
010, CILANDAK BARAT, KEC. CILANDAK

021-7655521

RADHIKAEKANUSA@YAHOO.COM

**RADIANT UTAMA INTERINSCO  
TBK, PT**

Kualifikasi Usaha (M1)

JL. KAPTEN TENDEAN NO. 24, PELA  
MAMPANG, KEC. MAMPANG PRAPATAN,  
JAKARTA SELATAN 12720

021-7192020

021-7192002

RUINCO@INDOSAT.NET.ID

**RADINAS EKASAPUTRA, PT**

Kualifikasi Usaha (M2)

KOMPLEK KEJAKSAAN AGUNG, JL. TEBET  
BARAT DALAM IXA NO. 1

021-83702078

RADINAS.CORP@GMAIL.COM

**RADOT BANGUN PERSADA, PT**

Kualifikasi Usaha (M2)

JL. SARJANA NO. 64D, SRENGSENG SAWAH,  
KEC. JAGAKARSA 12640

021-43902724

021-43903130

RADOT.BP@GMAIL.COM

**RAFIQI GIFFARI, PT**

Kualifikasi Usaha (M1)

JL. JEND. SUDIRMAN KAV.75, SENAYAN, KEC.  
KEBAYORAN BARU, JAKARTA SELATAN 12190

021-5276852

**RAGA PERKASA EKAGUNA PT**

Kualifikasi Usaha (B1)

GEDUNG GANDARIA CITY LT. 5, JL.  
ISKANDAR MUDA, PULO, KEC. KEBAYORAN  
BARU, JAKARTA SELATAN 12980

021-8315946

021-8353773

RAGA@DNET.NET.ID

**RAGANATA KAWUNG KENCANA, PT**

Kualifikasi Usaha (M1)

GEDUNG TRI GUNABINA JL. PONDOK INDAH  
PLAZA 3 BLOK E.04-05, PONDOK PINANG,  
KEC. KEBAYORAN LAMA

021-75900219

RAGANATAKAWUNGK@GMAIL.COM

**RAH-MADYA PERDANA, PT**

Kualifikasi Usaha (M1)

 JL. RAJAWALI, RUKO RAJAWALI CENTER BLOK B NO. 13 RT. 07/RW. 01, PASAR MINGGU, KEC. PASAR MINGGU, JAKARTA SELATAN 12520

 021-78844255

 021-7811667

 RAHMADYA.PERDANA@GMAIL.COM

**RAHMAYUTI SARANA MANDIRI, PT**

Kualifikasi Usaha (M1)

 JL. SULTAN ISKANDAR MUDA NO. 30 LT. 1B, KEBAYORAN LAMA UTARA, KEC. KEBAYORAN LAMA, JAKARTA SELATAN 12240

 021-26114232

 021-7292438

 PTRSM@YAHOO.COM

**RAIHANA AZIES RAHAZ, PT**

Kualifikasi Usaha (M1)

 JL. RAJAWALI - RUKO RAJAWALI CENTER BLOK B.13 RT. 007/RW. 01, PASAR MINGGU, KEC. PASAR MINGGU, JAKARTA SELATAN 12520

 021-78844255

 021-7811667

 RAIHANAAZIES@GMAIL.COM

**RAJA RAFA SAMUDRA, PT**

Kualifikasi Usaha (M1)

 CASAVARDE BUILDING LT. 3 UNIT 1 (301) JL. MAMPANG PRAPATAN RAYA 17K RT. 004/RW. 006, MAMPANG PRAPATAN, KEC. MAMPANG PRAPATAN

 021-998784

 SEKRETARIAT@RAJARAFASAMUDRA.COM

**RAJAGANI PERKASA, PT**

Kualifikasi Usaha (M1)

 GEDUNG SASENDO BLOK B NO. 7 LT. 2 JL. TEBET BARAT IV NO. 20 RT. 008/RW. 002, TEBET BARAT, KEC. TEBET

 021-83780068

 RAJAGANIPERKASA@GMAIL.COM

**RAJAWALI GARDA NUSANTARA, PT**

Kualifikasi Usaha (M1)

 WISMA ISKANDARSYAH BLOK A-10 JL. ISKANDARSYAH RAYA KAV. 12-14, MELAWAI, KEC. KEBAYORAN BARU

 021-29641488

 POERBAEDNER@YAHOO.COM

**RAJAWALI MAS MANDIRI, PT**

Kualifikasi Usaha (M1)

 JL. KARANG TENGAH RAYA NO. 14, LEBAK BULUS, KEC. CILANDAK, JAKARTA SELATAN 12440

 021-78839051

**RAJAWALI SWIBER CAKRAWALA, PT**

Kualifikasi Usaha (B1)

 RSC TOWER, TOWER E LT. 10, 18 PARC, SCBD LOT. 18 JL. JEND. SUDIRMAN KAV. 52-53, SENAYAN, KEC. KEBAYORAN BARU

 021-52961960

**RAJIMMY BERSAUDARA, PT**

Kualifikasi Usaha (M1)

 JL. RAYA RAWA BAMBU NO. 14 D LT.IV, PASAR MINGGU, KEC. PASAR MINGGU, JAKARTA SELATAN 12520

**RAKA UTAMA, PT**

Kualifikasi Usaha (M1)

 PERKANTORAN SIMPRUG INDAH, JL. TEUKU NYAK ARIEF NO. 9H, GROGOL SELATAN, KEC. KEBAYORAN LAMA, JAKARTA SELATAN 12220

 021-7233888

 021-7234210

 RAKAUTAMA@CBN.NET.ID

**RAKATI SITEM INDONESIA, PT**

Kualifikasi Usaha (B1)

 EQUITY TOWER 49 TH FLOOR JL.JEND.SUDIRAMAN ( SCBD )

 021-29651130

 RIKKISD@RAKATI.COM

**RAMA KARYA MANDIRI, PT**

Kualifikasi Usaha (M1)

 JL. RAYA CILEDUG CIPULIR NO. 49, CIPULIR, KEC. KEBAYORAN LAMA, JAKARTA SELATAN 12230

 021-3452846

**RAMA MITRA KONSULTAN, PT**

Kualifikasi Usaha (M1)

 JL. SIAGA I C NO. 30A, PEJATEN BARAT, KEC. PASAR MINGGU, JAKARTA SELATAN 12510

 021-79196651

**RAMA UTAMA KRISNA, PT**

Kualifikasi Usaha (M1)

 JL. RAYA BAMBU RAYA NO. 14 D LT. 3, PASAR MINGGU, KEC. PASAR MINGGU, JAKARTA SELATAN 12520

 021-78843255

**RAMFER KRISOL, PT**

Kualifikasi Usaha (M1)

 JL. RAYA BAMBU RAYA NO. 14 D, PASAR MINGGU, KEC. PASAR MINGGU, JAKARTA SELATAN 12520

 021-78843255

**RANAH NUSANTARA, PT**

Kualifikasi Usaha (M1)

 GED. WISMA MAMPANG LT. 2, JL. MAMPANG PRAPATAN RAYA NO. 1, MAMPANG PRAPATAN, KEC. MAMPANG PRAPATAN, JAKARTA SELATAN 12790

**RANCANG BANGUN ESTETIKA, PT**

Kualifikasi Usaha (M1)

 JL. DUREN TIGA RAYA NO. 9, DUREN TIGA, KEC. PANCORAN, JAKARTA SELATAN 12760

 021-7980890

**RANCANG JAGAD SEJATI, PT**

Kualifikasi Usaha (M1)

 JL. WOLTER MONGINSIDI NO. 112-D LT. 3B, KEC. KEBAYORAN BARU, JAKARTA SELATAN

 021-72799714

 RJS.ARCHITECTS@YAHOO.COM

**RANGGADA GRAHA NUANSA, PT**

Kualifikasi Usaha (M1)

 PLAZA 89, JL. RASUNA SAID KAV. X NO.6, KEC. SETIA BUDI 12940

 021-52963799

 RANGGADA@CBN.NET.ID

**RANGO SEMESTA, PT**

Kualifikasi Usaha (M1)

 JL. RAYA CILANDAK KKO NO. 2, RAGUNAN, KEC. PASAR MINGGU, JAKARTA SELATAN 12550

**RANTE KONSTRUKSI PEMBANGUNAN, PT**

Kualifikasi Usaha (M1)

 JL. MELAWAI VII NO. 1, MELAWAI, KEC. KEBAYORAN BARU, JAKARTA SELATAN 12160

 021-7252737

**RAPA GRAHA KONSULTAN, PT**

Kualifikasi Usaha (M1)

 JL. TEBET BARAT DALAM RAYA, RUSUN HARUM BLOK C, TEBET BARAT, KEC. TEBET, JAKARTA SELATAN 12810

 021-7520335

 VIASRONA@YAHOO.COM

**RATNA PURIKREASI, PT**

Kualifikasi Usaha (M1)

 JL. DAHLIA NO. 7 RT. 09/RW. 03, BINTARO, KEC. PESANGGRAHAN, JAKARTA SELATAN 12330

 021-7351232

**RATRA, PT**

Kualifikasi Usaha (M1)

 JL. H. DILUN NO. 7 A, ULUJAMI, KEC. PESANGGRAHAN, JAKARTA SELATAN 12250

 021-7354065

 RATRAGROUPS@YAHOO.COM

**RATU KARYA, PT**

Kualifikasi Usaha (B1)

 JL. KH ABDULLAH SYAFFE'I NO.19, MANGGARAI SELATAN, KEC. TEBET 12860

 021-83790561

**RAVINDO PUTRA MANDIRI, PT**

Kualifikasi Usaha (M1)

 WIJAYA GRAND CENTRE JL. WIJAYA II, BLOK G 22, PULO, KEC. KEBAYORAN BARU

 021-72801503

 021-7246821

 INFO@RAVINDOPM.COM

**RAYA AZURA PERSADA, PT**

Kualifikasi Usaha (M2)

 JL. RC. VETERAN NO. 8-I RT. 009/RW. 003, BINTARO, KEC. PESANGGRAHAN

 021-70632661

 INFO@PT.RAYAAZURAPERSADA.GMAIL.COM

**RAZAAQI SELARAS PERSADA, PT**

Kualifikasi Usaha (M2)

 RUKAN PERMATA SENAYAN BLOK C NO. 21 JL. PERMATA SENAYAN I NO. 5, GROGOL UTARA, KEC. KEBAYORAN LAMA, JAKARTA SELATAN 12210

 021-5794075

 RAZAAQI@YAHOO.COM

**RAZIO SETIA MUKTI, PT**

Kualifikasi Usaha (M1)

 SAKTI PLAZA LT. II, JL. LETJEN. MT. HARYONO KAV 2-3, TEBET BARAT, KEC. TEBET, JAKARTA SELATAN 12810

**RBN INOVFINTEK, PT**

Kualifikasi Usaha (M2)

 JL. TB. SIMATUPANG NO. 6, JATI PADANG, KEC. PASAR MINGGU, JAKARTA SELATAN 12540

 021-7821287

 021-78839113

**REALITA TEKNOLOGI INDONESIA, PT**

Kualifikasi Usaha (M1)

 EPICENTRUM CENTER, EPIWALK LT. 5, UNIT 540A JL. H.R. RASUNA SAID, KARET KUNINGAN, KEC. SETIA BUDI

 021-29912053

 YENNI@REALTEK-INDONESIA.COM

**RECON SARANA UTAMA, PT**

Kualifikasi Usaha (M1)

 JL. KALIBATA TIMUR II NO. 27 RT. 002/RW. 008, KALIBATA, KEC. PANCORAN

 021-79181180

 OKTAVININGRUMP@YAHOO.CO.ID

**REGENT SEMESTA INDONESIA, PT**

Kualifikasi Usaha (M1)

 JL. RS. FATMAWATI NO. 71, GRAHA MAS FATMAWATI BLOK B NO. 19, CIPETE UTARA, KEC. KEBAYORAN BARU, JAKARTA SELATAN 12150

 021-75904324

 021-75904324

**REGIANA PUNTI PERDANA, PT**

Kualifikasi Usaha (M1)

 RUKAN TIARA BUNCIT BLOK A 8 LT. 4, JL. KEMANG UTARA XI NO. 9, DUREN TIGA, KEC. PANCORAN, JAKARTA SELATAN 12760

**REKA DESINDO MANDIRI, PT**

Kualifikasi Usaha (M1)

 JL. KRAMAT PELA I NO. 7A, KRAMAT PELA, KEC. KEBAYORAN BARU, JAKARTA SELATAN 12130

 021-7223372

 PTRDM@PLASA.COM

**REKA ELEKTRA SOLUSI, PT**

Kualifikasi Usaha (M2)

 GEDUNG LE-PASADENA LT.2 JL.CIPUTAT RAYA NO.1, KEC. KEBAYORAN LAMA 12310

 021-7505777

 SOLUSI@REKAELEKTRA.COM

**REKA GRAHA INDAH ABADI, PT**

Kualifikasi Usaha (M1)

 KOMPS PLAZA GOLDEN BLOK G-19, JL. RS FATMAWATI NO. 15, GANDARIA SELATAN, KEC. CILANDAK, JAKARTA SELATAN 12420

 021-7692979

 GEODE@CBN.NET.ID

**REKA KARYA PERSADA, PT**

Kualifikasi Usaha (M1)

 GED. GRAHA IRAMA 9TH FLOOR ROOM 9D, JL. H.R. RASUNA SAID BLOK X-1, KUNINGAN TIMUR, KEC. SETIA BUDI, JAKARTA SELATAN 12950

 021-5261429

**REKA MATRA BESTARI, PT**

Kualifikasi Usaha (M1)

 PERKANTORAN GALLERY NIAGA 9C-9D JL. NAWI RAYA KAV. 9, GANDARIA SELATAN, KEC. CILANDAK

 021-75910842

**REKA MULIA KONSTRUKSI, PT**

Kualifikasi Usaha (M1)

 GEDUNG SOVEREIGN PLAZA LT. 5 UNIT A, JL. TB. SIMATUPANG KAV 36 RT. 002/RW. 002, CILANDAK BARAT, KEC. CILANDAK 12430

 021-29400130

 021-29400174

 HO.REKON@GMAIL.COM

**REKA PATRIA EKAGUNA, PT**

Kualifikasi Usaha (B1)

 JL. ISKANDAR MUDA, GANDARIA CITY LT. 5, KEBAYORAN LAMA UTARA, KEC. KEBAYORAN LAMA, JAKARTA SELATAN 12240

 021-29036500

 021-29036511

 RPE@DNET.NET.ID

 www.rpe-engineering.com

**REKA SELARAS CIPTA GRIYA, PT**

Kualifikasi Usaha (M1)

 JL. DUREN TIGA BUNTU NO. 38, DUREN TIGA, KEC. PANCORAN, JAKARTA SELATAN 12760

 021-79182671

**REKA SPASIA INDONESIA, PT**

Kualifikasi Usaha (M1)

 WISMA KADEKA LT. 3, JL. JATIPADANG RAYA NO. 41, JATI PADANG, KEC. PASAR MINGGU, JAKARTA SELATAN 12540

 021-7884602

 021-78846027

 RSI@CBN.NET.ID

**REKACIPTA SAPTATAMA, PT**

Kualifikasi Usaha (M1)

 JL. ISKANDARSYAH I NO.4, MELAWAI, KEC. KEBAYORAN BARU

 021-72781976

**REKADAYA SENTRAMANDIRI, PT**

Kualifikasi Usaha (M1)

 KOMP GARUDA NO. 21-B, KALIBATA, KEC. PANCORAN, JAKARTA SELATAN 12740

 021-73440774

**REKAGRIYA MENARABUANA, PT**

Kualifikasi Usaha (M1)

 JL. RAYA KEB. LAMA NO. 314 A, GROGOL UTARA, KEC. KEBAYORAN LAMA, JAKARTA SELATAN 12210

 021-5321425

 REKAGMB@CBN.NET.ID

**REKAGRIYA MITRA BUANA, PT**

Kualifikasi Usaha (M1)

 JL. RAYA KEB. LAMA NO. 314 A, GROGOL UTARA, KEC. KEBAYORAN LAMA, JAKARTA SELATAN 12210

 021-5321426

 021-5321425

 REKAGMB@CBN.NET.ID

**REKAJASA CIPTA MAHAKARYA, PT**

Kualifikasi Usaha (M1)

 JL. PROF. DR. SOEPOMO NO. 323, TEBET BARAT, KEC. TEBET, JAKARTA SELATAN 12810

 021-7398628

 REKAJASACM@GMAIL.COM

**REKAPRANATA CIPTATANGGUH, PT**

Kualifikasi Usaha (B1)

 KOMPLEK FATMAWATI MAS BLK III/301 JL.RS.FATMAWATI NO.20 RT. 005/RW. 010, CILANDAK BARAT, KEC. CILANDAK

 021-7202858

**REKAYASA ENGINEERING, PT**

Kualifikasi Usaha (M1)

 JL. KALIBATA TIMUR I NO. 36, KALIBATA, KEC. PANCORAN, JAKARTA SELATAN 12740

 021-7940984

 RICHARD@REKAYASA.CO.ID

**REKAYASA INDUSTRI, PT**

Kualifikasi Usaha (B1)

 JL. KALIBATA TIMUR I NO. 36, KALIBATA, KEC. PANCORAN, JAKARTA SELATAN 12740

 021-7988700

 021-7988701

 CORPSEC@REKAYASA.CO.ID

 www.rekayasa.com

**REKSA BUANA NUSA, PT**

Kualifikasi Usaha (M1)

 GEDUNG TIFA LT.5 SUITE 502 JL. KUNINGAN BARAT NO.26, KUNINGAN BARAT, KEC. MAMPANG PRAPATAN 12710

 021-52921603

 021-52921604

**REKSA REKATAMA, PT**

Kualifikasi Usaha (M1)

 JAKARTA SELATAN

 021-57902753

**RELIS SAPINDO UTAMA, PT**

Kualifikasi Usaha (M1)

 JL. DR. SAHARJO NO. 40B, PASAR MANGGIS, KEC. SETIA BUDI 12970

 021-83785591

 021-83785593

 RSU\_TIM@YAHOO.CO.ID

**RESIK GUNAMAJU, PT**

**Kualifikasi Usaha (M1)**

 JL. JEND. GATOT SUBROTO KAV. 36-38  
PLAZA MANDIRI LT. B-2, SENAYAN, KEC.  
KEBAYORAN BARU, JAKARTA SELATAN 12190

 021-5263414

 021-5245995

 PT.RESIKGUNAMAJU@YMAIL.COM

**RESTU IBU PUSAKA, PT**

**Kualifikasi Usaha (B1)**

 JL. MAMPANG PRAPATAN RAYA NO. 60,  
TEGAL PARANG, KEC. MAMPANG PRAPATAN

 021-7989000

**RIA PRIMA PUTRI AMBAR, PT**

**Kualifikasi Usaha (M1)**

 JL. MAWAR RAYA RT. 001/RW. 003,  
BINTARO, KEC. PESANGGRAHAN

 021-7370051

**RIAM SETIA PUSPA SARANA, PT**

**Kualifikasi Usaha (M1)**

 JL. RAYA JOE NO. 1 RT. 08/RW. 04,  
KEBAGUSAN, KEC. PASAR MINGGU, JAKARTA  
SELATAN 12520

 021-78883202

**RICARDO ARTA MARISNA, PT**

**Kualifikasi Usaha (M1)**

 JL. RAWA BAMBURAYA NO. 14 D, PASAR  
MINGGU, KEC. PASAR MINGGU, JAKARTA  
SELATAN 12520

 021-8725046

**RIDEMASU MULTI SOLUTION, PT**

**Kualifikasi Usaha (M1)**

 GED IBA LT. 3, JL. RAYA PASAR MINGGU NO.  
2 B-C, PANCORAN, KEC. PANCORAN,  
JAKARTA SELATAN 12780

 021-7972625

**RIFA BESTARI, PT**

**Kualifikasi Usaha (M1)**

 JL. PROF. DR. SATRIO BLOK C-4 KAV. 6-7,  
KUNINGAN TIMUR, KEC. SETIA BUDI,  
JAKARTA SELATAN 12950

 021-5260770

 RBESTARI@RAD.NET.ID

**RIFFI BROTHERS & SONS, PT**

**Kualifikasi Usaha (M2)**

 JL. PANGLIMA POLIM RAYA NO. 127-D7 RT.  
002/RW. 01, PULO, KEC. KEBAYORAN BARU,  
JAKARTA BARAT 12160

 021-7393260

 021-7210583

**RIGIPLAN WALUGANDERES, PT**

**Kualifikasi Usaha (M1)**

 JL. RS. FATMAWATI NO. 50, RUKO  
FATMAWATI FESTIVAL BLOK B/7 LT.1, KEC.  
CILANDAK, JAKARTA SELATAN 12430

 021-84311708

 RIGIPLAND1@YAHOO.COM

**RINDANG SEJATI, PT**

**Kualifikasi Usaha (M1)**

 JL. CIPUTAT RAYA NO. 16 LT.2 ROOM 16 A,  
PONDOK PINANG, KEC. KEBAYORAN LAMA,  
JAKARTA SELATAN 12310

 021-7451651

**RISCON VICTORY 07212, PT**

**Kualifikasi Usaha (M1)**

 JL. RAYA SETU NO. 49 RT. 08/RW. 03,  
SRENGSENG SAWAH, KEC. JAGAKARSA,  
JAKARTA SELATAN 12640

 021-84599587

 021-84599589

**RIUNG PULUNG MAHKOTA, PT**

**Kualifikasi Usaha (M1)**

 JL. H. EMAN II NO. 20, PONDOK PINANG,  
KEC. KEBAYORAN LAMA, JAKARTA SELATAN  
12310

 021-7515886

 RIUNG-PM@YAHOO.COM

**RIVIDA GRAHA PRATAMA, PT**

**Kualifikasi Usaha (M1)**

 JL. RAYA CILANDAK KKO NO. 2 BLOK A/7,  
RAGUNAN, KEC. PASAR MINGGU, JAKARTA  
SELATAN 12550

 021-78839235

**RIVOMAS PENTASURYA, PT**

**Kualifikasi Usaha (B1)**

 KOMPLEK WIJAYA GRAND CENTER BLOK C  
NO. 15-16 LT. 3, JL. WIJAYA II, PULO, KEC.  
KEBAYORAN BARU

 021-7210510

 BAILEYBHARATA@YAHOO.COM

**RIZKY BERKAH UTAMA, PT**

**Kualifikasi Usaha (M1)**

 JL. GUNUNG NO. 8 B, PETOGOGAN BLOK A,  
MELAWAI, KEC. KEBAYORAN BARU, JAKARTA  
SELATAN 12160

 021-7243320

**RIZQUNA ENERGY PERSADA, PT**

**Kualifikasi Usaha (M1)**

 WISMA KEMANG JL. KEMANG SELATAN RAYA  
NO. 01, CILANDAK TIMUR, KEC. PASAR  
MINGGU 12560

 021-7819441

 021-7819443

**ROBERTS SCHAEFER SOROS  
INDONESIA, PT**

**Kualifikasi Usaha (B1)**

 GEDUNG THE LANDMARK CENTER TOWER II  
LT. 12 JL. JEND. SUDIRMAN NO. 1, SETIA  
BUDI, KEC. SETIA BUDI

 021-5748830

**RODA MANUNGGAL INTI, PT**

**Kualifikasi Usaha (B1)**

 KOMPLEK RUKAN FATMAWATI MAS BLOK  
I/105 JL. RS. FATMAWATI NO. 20 RT.  
005/RW. 010, CILANDAK BARAT, KEC.  
CILANDAK

 021-7394588

 MARKETING@RMIGROUP.CO.ID

**RONA KOTA SELARAS, PT**

**Kualifikasi Usaha (M1)**

 KOMP. KEB. CENTER BLOK B-7, JL. KEB. BARU,  
VELBAG, KEBAYORAN LAMA UTARA, KEC.  
KEBAYORAN LAMA, JAKARTA SELATAN 12240

 021-7269416

 RONA KOTASELARAS@YAHOO.COM

**ROPAKIDJEN JAYA, PT**

**Kualifikasi Usaha (M1)**

 JL. RAYA KEB. LAMA NO. 26 RT. 1/RW. 3,  
GROGOL UTARA, KEC. KEBAYORAN LAMA,  
JAKARTA SELATAN 12210

 021-5492890

 ROPAKIDJEN\_JAYA@YAHOO.COM

**ROSPITA SUKMA TATA KREASI, PT**

**Kualifikasi Usaha (M1)**

 JL. JOE NO. 1 - B, KEBAGUSAN, KEC. PASAR  
MINGGU, JAKARTA SELATAN 12520

 021-78883202

**ROSVANSIA TIUR, PT**

**Kualifikasi Usaha (M1)**

 JL. DR. SAHARJO NO. 115 A RT. 02/RW. 07,  
MANGGARAI SELATAN, KEC. TEBET, JAKARTA  
SELATAN 12860

**RUKADA SAKTI INTERNASIONAL,  
PT**

**Kualifikasi Usaha (M1)**

 BANGKA IX NO 46

 RUKADASAKTI.INTERNASIONAL@GMAIL.COM

**RULIYA KARYA PRIMA, PT**

**Kualifikasi Usaha (M1)**

 JL. WARU NO 12, KEBAGUSAN, KEC. PASAR  
MINGGU, JAKARTA SELATAN 12520

**RUTH PAMINDO JAYA, PT**

**Kualifikasi Usaha (M1)**

 JL. RAWA BAMBURAYA NO. 14 D, LT. 4 RT.  
013/RW. 005, PASAR MINGGU, KEC. PASAR  
MINGGU

 021-78843255

 CV.RUTHPANINDOJAYA@YAHOO.CO.ID

**RUTLEDGE INDONESIA, PT**

**Kualifikasi Usaha (B1)**

 JL. LET. JEND. TB. SIMATUPANG NO. 55-B,  
TANJUNG BARAT, KEC. JAGAKARSA

 021-78840206

**RYAH PERMATA ANUGRAH, PT**

**Kualifikasi Usaha (B1)**

 GEDUNG CYBER 2 TOWER LT. 18 JL. HR.  
RASUNA SAID BLOK X-5 NO. 13, KUNINGAN  
TIMUR, KEC. SETIA BUDI

 021-83792082

**S\_TANK INDONESIA, PT**

**Kualifikasi Usaha (B1)**

 GEDUNG CYBER 2 TOWER LT. 18 JL. HR.  
RASUNA SAID BLOK X-5 NO. 13, KUNINGAN  
TIMUR, KEC. SETIA BUDI

 021-57998700

 SHJEONG@S-TANK.COM

**SABAR BANGUN DAYA, PT**

Kualifikasi Usaha (M1)

JL. RAYA KEB. LAMA NO. 17 B RT. 01/RW. 11, GROGOL SELATAN, KEC. KEBAYORAN LAMA, JAKARTA SELATAN 12220

**SABIKA PROPERTINDO, PT**

Kualifikasi Usaha (B1)

JL. ASEM BARIS RAYA GEDUNG GRAHA SABIKA NO. 3 C RT. 004/RW. 012, KEBON BARU, KEC. TEBET

021-83704040

JANNAH\_SABIKATRAVEL@YAHOO.COM

**SABRINA REKA BANGUN, PT**

Kualifikasi Usaha (M1)

GED. GRAHA ARSA LT. 2, JL. SIAGA RAYA NO. 31, PEJATEN BARAT, KEC. PASAR MINGGU, JAKARTA SELATAN 12510

021-79194131

021-79194132

**SAC NUSANTARA, PT**

Kualifikasi Usaha (B1)

JL. HR. RASUNA SAID KAV. B-7, SETIA BUDI, KEC. SETIA BUDI, JAKARTA SELATAN 12910

021-5255401

021-5254469

SACNA@CBN.NET.ID

**SAHARA VINDE UTAMA, PT**

Kualifikasi Usaha (M1)

JL. DR. SAHARJO NO. 192A, MENTENG DALAM, KEC. TEBET

021-83785245

**SAIPEM INDONESIA, PT**

Kualifikasi Usaha (B1)

JL. TB. SIMATUPANG KAV. 23 -24, ALAMANDA TOWER LT. 3, CILANDAK BARAT, KEC. CILANDAK 12430

021-30022100

021-29661911

www.saijem.com

**SAKA SATRIA DIRGANTARA, PT**

Kualifikasi Usaha (B1)

KOMPLEK DWIJAYA PLAZA JL.RADIO DALAM RAYA NO.3A RT. 003/RW. 015, KEC. CILANDAK

021-7209695

**SAKTI KARYA NUSAINDO, PT**

Kualifikasi Usaha (M1)

TEBET TIMUR

021-3854835

**SAKTI MAS MULIA, PT**

Kualifikasi Usaha (M1)

KOMP. WIJAYA GRAHA PURI BLOK G 18, JL. WIJAYA II, PULO, KEC. KEBAYORAN BARU, JAKARTA SELATAN 12160

021-7233318

HANIDA@CBN.NET.ID

**SAKTI NUSAINDO PERDANA, PT**

Kualifikasi Usaha (B1)

KOMP. PERKANTORAN MAJAPAHIT PERMAI BLOK B/109 NO. 18 - 22, JAKARTA PUSAT 10160

021-3808100

**SAMADA PERDANA, PT**

Kualifikasi Usaha (M1)

WISMA MULTI EKA KARMA JL. KAPTEN TENDEAN NO. 15 RT. 002/RW. 002, MAMPANG PRAPATAN, KEC. MAMPANG PRAPATAN

021-7998823

**SAMADANDA SEJAHTERA, PT**

Kualifikasi Usaha (M1)

GED. TRANKA, JL. RAYA PASAR MINGGU KM. 17,5 NO. 17 RT. 12/RW. 01, PEJATEN TIMUR, KEC. PASAR MINGGU, JAKARTA SELATAN 12510

**SAMAH INDONESIA, PT**

Kualifikasi Usaha (M1)

GED. PATRA JASA LT. 17, JL. GATOT SUBROTO KAV 32-34, KUNINGAN TIMUR, KEC. SETIA BUDI, JAKARTA SELATAN 12950

021-8350708

**SAMTRA TRIDAYA, PT**

Kualifikasi Usaha (M1)

JL. MAMPANG PRAPATAN X KAV. 10, MUTIARA BUILDING LT. 4 SUITE 1, MAMPANG PRAPATAN, KEC. MAMPANG PRAPATAN, JAKARTA SELATAN 12790

021-7942873

021-7971845

SAMTRA\_TRIDAYA@SAMTRA.CO.ID

**SAMUDRA KENCANA, PT**

Kualifikasi Usaha (M1)

JL. TEBET BARAT III E NO. 12, TEBET BARAT, KEC. TEBET, JAKARTA SELATAN 12810

021-8353213

**SAMUDRA PERDANA, PT**

Kualifikasi Usaha (M1)

GRAHA MAS FATMAWATI BLOK A NO. 52, JL. RS. FATMAWATI, CIPETE UTARA, KEC. KEBAYORAN BARU, JAKARTA SELATAN 12150

021-72799607

**SANDHY PUTRA MAKMUR, PT**

Kualifikasi Usaha (M1)

JL. GUNAWARMAN NO.79, RAWA BARAT, KEC. KEBAYORAN BARU, JAKARTA SELATAN 12810

021-7257368

021-7257383

INFO@PTSPM.CO.ID

www.ptspm.co.id

**SANDHY PUTRAMAKMUR, PT**

Kualifikasi Usaha (M1)

GEDUNG STO KEBAYORAN BARU LT.1 JL. SISINGAMANGARAJA KAV. 4-6, PULO, KEC. KEBAYORAN BARU

021-7257368

021-7257383

**SANDI WIRAGHUNA SEKAWAN, PT**

Kualifikasi Usaha (M1)

RUKO RAJAWALI CENTER BLOK B-18 LT. 2-3, PASAR MINGGU, KEC. PASAR MINGGU 12520

021-7824442

**SANDIKA CITRA CENDEKIA, PT**

Kualifikasi Usaha (M1)

JL. RAYA KEBAGUSAN NO. 192, KEBAGUSAN, KEC. PASAR MINGGU, JAKARTA SELATAN 12520

021-78286707

**SANDIMAR CITRA LESTARI, PT**

Kualifikasi Usaha (M1)

GEDUNG 47 JL. TB. SIMATUPANG NO. 47 LT.1 RUANG 104 RT. 005/RW. 005, TANJUNG BARAT, KEC. JAGAKARSA

**SANGGAR CIPTA KREASITAMA, PT**

Kualifikasi Usaha (B1)

GEDUNG WISMA MULIA LT. 53 SUITE 5301 JL. JEND. GATOT SUBROTO NO. 42, KUNINGAN BARAT, KEC. MAMPANG PRAPATAN

021-5207729

**SANGGAR SARANA BAJA, PT**

Kualifikasi Usaha (B1)

GEDUNG TMT 1 LT.5 SUITE 501 JL. CILANDAK KKO NO. 1 RT. 001/RW. 005, CILANDAK TIMUR, KEC. PASAR MINGGU

021-29976830

021-29976835

**SANGGIGI KREASI UTAMA, PT**

Kualifikasi Usaha (M1)

JL. CIPUTAT RAYA NO. 47 RT. 013/RW. 001, KEBAYORAN LAMA SELATAN, KEC. KEBAYORAN LAMA

021-7234911

**SANGGRAHA PROPERTI MANAJEMEN,PT**

Kualifikasi Usaha (M2)

JL. HR. RASUNA SAID, KAV B-1, KARET KUNINGAN, KEC. SETIA BUDI, JAKARTA SELATAN 12940

021-7668708

**SANGIA SAKTI, PT**

Kualifikasi Usaha (M1)

JL. KALIBATA TIMUR I NO. 17 RT. 002/RW. 008, KALIBATA, KEC. PANCORAN

021-7974257

SANGIASAKTI@GMAIL.COM

**SANKYU INDONESIA INTERNATIONAL, PT**

Kualifikasi Usaha (B1)

SUMMITMAS I JL. JEND. SUDRIMAN KAV. 61 - 62 LT. 5, SENAYAN, KEC. KEBAYORAN BARU, JAKARTA SELATAN 12190

021-5201255

021-5200741

**SANTIKA CONSULINDO, PT**

Kualifikasi Usaha (M1)

JL. KARANG JAYA NO. 7B, JATI PADANG, KEC. PASAR MINGGU, JAKARTA SELATAN 12540

021-7801803

SANTIKA\_CONSULINDO@YAHOO.CO.ID

**SANTIKA KUSUMA AGUNG, PT**

**Kualifikasi Usaha (M1)**

 JL. FATMAWATI RAYA NO. 39, PUSAT NIAGA DUTA MAS FATMAWATI BLOK A2 NO. 7, CIPETE UTARA, KEC. KEBAYORAN BARU, JAKARTA SELATAN 12150

 021-7223372

 021-7223372

 PT.SANTIKA@GMAIL.COM

**SANTOSA MITRA SEMESTA, PT**

**Kualifikasi Usaha (M1)**

 WISMA MILLENIA LT.1 JL. MT. HARYONO KAV. 16 RT. 010/RW. 005, TEBET BARAT, KEC. TEBET

 021-8319829

**SANTRAMULIA NUSAPERTIWI, PT**

**Kualifikasi Usaha (M1)**

 JL. PANGLIMA POLIM RAYA NO. 127 BLOK D-2, PULO, KEC. KEBAYORAN BARU, JAKARTA SELATAN 12160

**SARANA ADHIRAYA SENTOSA, PT**

**Kualifikasi Usaha (M1)**

 JL. WARUNG JATI TIMUR NO. 9C, KALIBATA, KEC. PANCORAN, JAKARTA SELATAN 12740

 021-79192163

 ADHIRAYA@CBN.NET.ID

**SARANA CIPTA KARYA, PT**

**Kualifikasi Usaha (M1)**

 JL. SIAGA II NO.1 RT. 012/RW. 005, PEJATEN BARAT, KEC. PASAR MINGGU 12970

**SARANA CITRA KARYA, PT**

**Kualifikasi Usaha (M1)**

 JL. MINAGKABAU NO. 35A, PASAR MANGGIS, KEC. SETIA BUDI, JAKARTA SELATAN 12970

 021-83785593

**SARANA GLOBAL INDONESIA, PT**

**Kualifikasi Usaha (B1)**

 EIGHTYEIGHT AT KASABLANKA OFFICE TOWER A LANTAI 10 UNIT AH JL. CASABLANCA RAYA KAV.88, MENTENG DALAM, KEC. TEBET 12870

 021-21283031

 021-21283040

**SARANA GRAHA TEKNOLOGI, PT**

**Kualifikasi Usaha (M2)**

 JL. BANGKA RAYA NO. 2, BANGKA, KEC. MAMPANG PRAPATAN

 021-7195822

 INFOSGT@SARANA-GRAHA.COM

**SARANA KARYA MANDIRIJAYA, PT**

**Kualifikasi Usaha (M1)**

 JL. KELAPA SAWIT RAYA BLOK DB NO. 10, JAKARTA SELATAN

 021-4524556

 SKMJAYA@YAHOO.COM

**SARANA KOMUNIKASI PERTIWI, PT**

**Kualifikasi Usaha (M1)**

 JL. BAMBAMPEL D-13 RT. 12/RW. 06, PASAR MINGGU, KEC. PASAR MINGGU, JAKARTA SELATAN 12520

 021-78843255

**SARANA UTAMA ADIMANDIRI, PT**

**Kualifikasi Usaha (M2)**

 JL. TEBET RAYA NO. 62 RT. 02/RW. 04, TEBET TIMUR, KEC. TEBET, JAKARTA SELATAN 12820

 021-8291717

 021-8313346

 PTSUA@SUA.CO.ID

 www.sua.co.id

**SARANAWISESA PROPERINDO, PT**

**Kualifikasi Usaha (M1)**

 JL. TEBET BARAT IV NO. 20, TEBET BARAT, KEC. TEBET, JAKARTA SELATAN 12810

 021-83792269

**SARASWATI, PT**

**Kualifikasi Usaha (M1)**

 GRAHA RAGUNAN NO. 33, PULO, KEC. KEBAYORAN BARU 12160

**SARDUS ENERGI SOLUSI, PT**

**Kualifikasi Usaha (M1)**

 MULTIKA BUILDING LT. 4 RUANG # 408 JL. MAMPANG PRAPATAN RAYA NO. 71-73 RT. 003/RW. 005, MAMPANG PRAPATAN, KEC. MAMPANG PRAPATAN

 021-7975182

 SARDUS@SARDUSENERGI.COM

**SARENS HEAVY LIFTING AND TRANSPORTATION INDONESIA**

**Kualifikasi Usaha (B1)**

 WISMA TTP, JL. ISKANDAR MUDA NO. 33, KEBAYORAN LAMA SELATAN, KEC. KEBAYORAN LAMA 12240

 021-7227729

 021-7227724

**SARKU ENJINEERING UTAMA, PT**

**Kualifikasi Usaha (B2)**

 JL. CIPUTAT RAYA NO. 27-I, PONDOK PINANG, KEC. KEBAYORAN LAMA

 021-75908641

 021-75908644

 SARKU@SEU.CO.ID

**SARSAMINDO SEMPURNA PT**

**Kualifikasi Usaha (M1)**

 JL. DR. SAHARJO NO. 244 G, MENTENG DALAM, KEC. TEBET, JAKARTA SELATAN 12870

 021-83794025

 021-8293560

**SARTCO ADITAMA, PT**

**Kualifikasi Usaha (M1)**

 KOMPLEK WIJAYA GRAND CENTER BLOK G NO. 3 JL. WIJAYA II, PULO, KEC. KEBAYORAN BARU

**SAS INTERNASIONAL, PT**

**Kualifikasi Usaha (B1)**

 GRAHA SEMESTA LT. 4 JL. RAYA KEB. LAMA PAL VII NO. 31, GROGOL UTARA, KEC. KEBAYORAN LAMA, JAKARTA SELATAN 12210

 021-5347852

 INFO@SASINTERNASIONAL.COM

**SAS INTERNATIONAL, PT**

**Kualifikasi Usaha (B1)**

 GRAHA SEMESTA LT.4 JL.RAYA KEBAYORAN LAMA PAL VII/31, GROGOL UTARA, KEC. KEBAYORAN LAMA

 021-5347880

 021-5347852

 INFO@SASINTERNASIONAL.COM

**SATGINDO POMAS AGUNG, PT**

**Kualifikasi Usaha (M1)**

 JL. CILEDUG RAYA NO. 20, PETUKANGAN SELATAN, KEC. PESANGGRAHAN, JAKARTA SELATAN 12270

 021-7353307

**SATRIA BUANA LESTARI, PT**

**Kualifikasi Usaha (M1)**

 JL. RAYA LENTENG AGUNG (TIMUR) NO. 13, LENTENG AGUNG, KEC. JAGAKARSA, JAKARTA SELATAN 12630

 021-78881468

 PTSATRIABUANA@PLASA.COM

**SATRIA MARGA KARYA PERSADA, PT**

**Kualifikasi Usaha (M1)**

 JL. CILANDAK KKO NO. 7 RT. 06/RW. 05, RAGUNAN, KEC. PASAR MINGGU, JAKARTA SELATAN 12550

 021-7890245

 021-7890246

 SATRIA\_MARGA@YAHOO.COM

**SATRIO PROPERTINDO PERSADA, PT**

**Kualifikasi Usaha (M1)**

 GEDUNG WISMA MULYA LT.51 SUITE 5101, JL.JEND. GATOT SUBROTO NO.42, KUNINGAN BARAT, KEC. MAMPANG PRAPATAN

 021-52971250

 SATRIO.PP16@GMAIL.COM

**SATU ATAP CONSTRUCTION, PT**

**Kualifikasi Usaha (B1)**

 JL. MOCH. KAHHI II, RUKO 4B RT. 009/RW. 009, SRENGSENG SAWAH, KEC. JAGAKARSA

 021-78882150

 SATUATAPCONSTRUCTION@GMAIL.COM

**SATU DUA LAJU, PT**

**Kualifikasi Usaha (M2)**

 THE BELLEZZA OFFICE TOWER LT.7 JL. LETJEN SOEPENO NO.34 ARTERI PERMATA HIJAU, GROGOL UTARA, KEC. KEBAYORAN LAMA

 021-25675602

 PT.SATUDUALAJU@YAHOO.CO.ID

**SATUNOL MIKRO SISTEM, PT**

**Kualifikasi Usaha (M1)**

 JL. RADIO DALAM RAYA NO. 52-A, GANDARIA UTARA, KEC. KEBAYORAN BARU

**SATYA BHARATA, PT**

**Kualifikasi Usaha (M1)**

 JL. CILEDUG RAYA NO. 12 C RT. 02/RW. 03, ULUJAMI, KEC. PESANGGRAHAN, JAKARTA SELATAN 12250

 021-7357317

**SATYA PRATAMA, PT**

Kualifikasi Usaha (M1)

JL. KOMP MASNAGA B.21 RT. 16/RW. 03, JAKARTA TIMUR 13950

021-71790876

**SATYAMAS INDORAYA, PT**

Kualifikasi Usaha (M2)

MENARA KUNINGAN LT. 3, JL. HR. RASUNA SAID BLOK X-7 KAV. 5, KARET KUNINGAN, KEC. SETIA BUDI, JAKARTA SELATAN 12940

021-57901155

021-57901166

RECEPTIONIST@SATYAMAS.CO.ID

**SATYATAMA GRAHANUSA, PT**

Kualifikasi Usaha (M1)

JL. MT. HARYONO KAV. 33 GRAHA MENARA HIJAU LT. 7, CIKOKO, KEC. PANCORAN, JAKARTA SELATAN 12770

021-79190402

**SAVELI ADIKARYA, PT**

Kualifikasi Usaha (M1)

JL. RADIO DALAM RAYA NO. 54-B, GANDARIA UTARA, KEC. KEBAYORAN BARU

021-7266839

021-29501044

**SCHATZI INDONESIA, PT**

Kualifikasi Usaha (M1)

JL. RAYA PASAR MINGGU KM. 19 NO. 36 A RT. 012/RW. 005, PEJATEN BARAT, KEC. PASAR MINGGU

021-7459434

SCHATZI\_INDONESIA@YAHOO.CO.ID

**SCHNEIDER INDONESIA, PT**

Kualifikasi Usaha (M1)

GED. VENTURA, 7TH FLOOR, JL. R.A.KARTINI KAV. 26, CILANDAK BARAT, KEC. CILANDAK, JAKARTA SELATAN 12430

021-7504415

**SCHNELL TEKNIK SOLUSI, PT**

Kualifikasi Usaha (B1)

KOMPLEK RUKO FATMAWATI JL RS FATMAWATI NO. 4M, CILANDAK BARAT, KEC. CILANDAK

021-29325551

DHAMENDRA.RAMA@SCHNELL-SOLUTIONS.CO

**SEAMLESS PIPE INDONESIA JAYA, PT**

Kualifikasi Usaha (B1)

SENTRAL SENAYAN II LANTAI 11 JL. ASIA AFRIKA NO. 8 GELORA BUNG KARNO, SENAYAN, KEC. KEBAYORAN BARU

021-29966300

SEAMLESSPIJ@YAHOO.CO.ID

**SEDAYUPERKASA ANGKASA, PT**

Kualifikasi Usaha (M1)

GED. ARTHA GRAHA LT. 6, JL. JEND. SUDIRMAN KAV. 52 - 53, SENAYAN, KEC. KEBAYORAN BARU, JAKARTA SELATAN 12190

021-7251966

**SEHAT PRATAMA SEJATI, PT**

Kualifikasi Usaha (M1)

JL. BUNCIT RAYA NO. 31, DUREN TIGA, KEC. PANCORAN, JAKARTA SELATAN 12790

021-982639

SEHATI@CBN.NET.ID

**SEKAYU BINA DRILLING, PT**

Kualifikasi Usaha (M1)

JL. AMPERA RAYA NO. 11 B, RAGUNAN, KEC. PASAR MINGGU

021-7804194

**SEKEPAR BILIKON, PT**

Kualifikasi Usaha (M1)

JL. MASJID BARU NO. 3, PEJATEN TIMUR, KEC. PASAR MINGGU, JAKARTA SELATAN 12510

021-7987251

**SELAKSA MITRA PERKASA, PT**

Kualifikasi Usaha (M1)

JL. JATIPADANG RAYA NO. 3, JATI PADANG, KEC. PASAR MINGGU

021-7802198

021-7802199

SELAKSAMITRAPERKASA@YAHOO.COM

**SELARAS FLO INDONESIA, PT**

Kualifikasi Usaha (B1)

GRAHA INTI FAUZI, LT. 9 JL. BUNCIT RAYA NO.22, PEJATEN BARAT, KEC. PASAR MINGGU

021-79181234

ISUDIRMAN@PTSFI.COM

**SELE RAYA, PT**

Kualifikasi Usaha (B1)

GEDUNG GRAHA MIK LT. 3 BLOK C (303-A) TAMAN PERKANTORAN KUNINGAN, JL. SETIABUDI SELATAN KAV. 16-17, KARET, KEC. SETIA BUDI

021-83703608

**SELOGIRI SAMPURNA, PT**

Kualifikasi Usaha (M1)

JL. TENTARA PELAJAR NO. 21, PATAL SENAYAN, GROGOL UTARA, KEC. KEBAYORAN LAMA, JAKARTA SELATAN 12210

021-5302354

**SEMA ENERGI PRIMA, PT**

Kualifikasi Usaha (M1)

GEDUNG KANTOR POS & GIRO TEBET BARAT LT. 2 JL. TEBET BARAT DALAM RAYA NO. 1 RT. 013/RW. 003, TEBET BARAT, KEC. TEBET

021-83797061

DANAN@SATYAKN.COM

**SEMANGGI ARTHA PERSADA, PT**

Kualifikasi Usaha (M1)

JL. TEBET TIMUR III NO. 13 RT. 04/RW. 07, TEBET TIMUR, KEC. TEBET, JAKARTA SELATAN 12820

021-8295393

**SEMARAK KARYA BERSAMA, PT**

Kualifikasi Usaha (M1)

PEDURENAN MASJID, JL. L NO. 6, KARET KUNINGAN, KEC. SETIA BUDI, JAKARTA SELATAN 12940

021-5210223

**SEMBADA PERDANA INSAN, PT**

Kualifikasi Usaha (M1)

GEDUNG WISMA SEMERU JL. TAMAN KEMANG NO. 18, BANGKA, KEC. MAMPANG PRAPATAN

021-5727491

**SENTOSA TEKNIK MANDIRI, PT**

Kualifikasi Usaha (M1)

ALAMANDA TOWER LT. 22 UNIT D JL. TB. SIMATUPANG KAV. 23-24, CILANDAK BARAT, KEC. CILANDAK

021-29661957

IMAMWAHYUDIFH@GMAIL.COM

**SENTRA REJEKI LESTARI, PT**

Kualifikasi Usaha (M1)

MAL AMBASADOR, JL. PROF. DR. SATRIO, KARET KUNINGAN, KEC. SETIA BUDI

021-30480697

FITRIE@9TRIPLEONE.COM

**SEOHEE INDONESIA, PT**

Kualifikasi Usaha (B1)

THE BELLEZZA OFFICE WALK UNIT 01 B.LT. 2 JL. LET. JEND. SOEPENO NO. 34, ARTERI PERMATA HIJAU, GROGOL UTARA, KEC. KEBAYORAN LAMA

021-29918001

M\_ARFIN1007@YAHOO.COM

**SEPANIA MALEAKI, PT**

Kualifikasi Usaha (M1)

JL. M. SAIDI RAYA NO. 37 A, PETUKANGAN SELATAN, KEC. PESANGGRAHAN 12270

021-73883505

021-73883620

**SERAYU FALYANDRA KIRANA, PT**

Kualifikasi Usaha (B1)

JL. GANDARIA NO. 5-C RT. 007/RW. 002, JAGAKARSA, KEC. JAGAKARSA

021-7863404

SERAYU\_FK@YAHOO.COM

**SERAYU SEJAHTERA PARTNER TAMA, PT**

Kualifikasi Usaha (M1)

WISMA METROPOLITAN II 6TH FLOOR JL. JEND. SUDIRMAN KAV. 29-31

021-75916124

CHAMDUNMH@YAHOO.COM

**SERVITA BENINGDO, PT**

Kualifikasi Usaha (M1)

JL. MT HARYONO KAV. 62 WISMA KORINDO LT. 5, CIKOKO, KEC. PANCORAN, JAKARTA SELATAN 12770

021-7975981

**SERVO MINING CONTRACTOR, PT**

Kualifikasi Usaha (M1)

GEDUNG GRAHA ELNUSA LT. 4 JL. TB. SIMATUPANG KAV. 1 B, CILANDAK TIMUR, KEC. PASAR MINGGU, JAKARTA SELATAN 12560

021-7841282



**SETIA HANDA MANDIRI, PT**

**Kualifikasi Usaha (M1)**

RUKAN TANJUNG MAS RAYA BLOK B1 NO.45 LT.2 RT. 002/RW. 001, TANJUNG BARAT, KEC. JAGAKARSA

021-78832225

021-78836249

SETIAHANDA@INDO.NET.ID

**SETIA RESAMITRA, PT**

**Kualifikasi Usaha (M1)**

JL. RAYA RAGUNAN NO. 36 A RT. 14/RW. 02, JATI PADANG, KEC. PASAR MINGGU, JAKARTA SELATAN 12540

021-7817372

**SETIA SARANATAMA SUKSES, PT**

**Kualifikasi Usaha (M1)**

JL. PALMERAH BARAT NO. 40, GROGOL UTARA, KEC. KEBAYORAN LAMA, JAKARTA SELATAN 12210

021-5494916

021-5492890

SETIA\_SSUKSES@YAHOO.COM

**SHAHNAZ SWA MANDIRI, PT**

**Kualifikasi Usaha (B1)**

GEDUNG GRAHA ANUGERAH LT. 7-04 JL. RAYA PASAR MINGGU NO. 17-A, PANCORAN, KEC. PANCORAN

021-7983426

**SHIDDIQ SARANA MULYA, PT**

**Kualifikasi Usaha (M1)**

DUTA MAS FATMAWATI BLOK A1 NO. 14-16, JL. RS. FATMAWATI NO. 39, CIPETE UTARA, KEC. KEBAYORAN BARU, JAKARTA SELATAN 12150

021-75816051

PASE17@YAHOO.COM

**SHIMIZU BANGUN CIPTA KONTRAKTOR, PT**

**Kualifikasi Usaha (M2)**

JL. HR. RASUNA SAID KAV. 62, SETIABUDI ATRIUM LT. 6, KARET, KEC. SETIA BUDI

021-29047777

021-52902067

TOTO@SHIMZ.CO.ID

**SHINRYO INDONESIA, PT**

**Kualifikasi Usaha (B1)**

JL. LETJEND. MT. HARYONO KAV. 15, GD. GRAHA PRATAMA LT. 10, TEBET BARAT, KEC. TEBET 12810

021-837790771

021-83790773

**SHRIKRISHNA UTAMA, PT**

**Kualifikasi Usaha (M2)**

JL. TEBET DALAM III NO. 41, TEBET BARAT, KEC. TEBET

021-8353572

SRIKRISNAUTAMA@YAHOO.CO.ID

**SIGMA JAYA, PT**

**Kualifikasi Usaha (M1)**

JL. RAWA BAMBUI RAYA NO. 14-D LT. IV RT. 013/RW. 005, PASAR MINGGU, KEC. PASAR MINGGU

021-7816237

**SIGUR ROS INDONESIA, PT**

**Kualifikasi Usaha (B1)**

MENARA BIDAKARA 2 LT.16 UNIT 5 & 6 JL. JEND. GATOT SUBROTO KAV.71-73

021-8292784

021-8292903

SIGURROS@SGRSB.COM

**SILK JAVA JAYA, PT**

**Kualifikasi Usaha (M1)**

JL. CIPETE RAYA 2 C RT. 002/RW. 004, GANDARIA SELATAN, KEC. CILANDAK

021-7667885

**SIMAN KARYA SEJATI, PT**

**Kualifikasi Usaha (M1)**

JL. HR. RASUNA SAID BLOK X NO. 5 KAV. 1-2, MENARA KARYA LT. 7 UNIT B, KUNINGAN TIMUR, KEC. SETIA BUDI 12950

021-57944801

021-57944802

**SIMBORA ROSAUT ABADI, PT**

**Kualifikasi Usaha (M1)**

JL. ASAM BARIS NO. 83, KEBON BARU, KEC. TEBET, JAKARTA SELATAN 12830

021-8305481

**SIMOCO INDONESIA, PT**

**Kualifikasi Usaha (M1)**

JL. DR. SAHARJO NO. 242, MENTENG DALAM, TEBET, MENTENG DALAM, KEC. TEBET

021-8294555

021-83702420

**SINAR HENDRA PUTERA UTAMA, PT**

**Kualifikasi Usaha (M1)**

GED. GRAHA PELANGI, JL. RADIO DALAM RAYA NO. 89 RT. 16/RW. 02, GANDARIA UTARA, KEC. KEBAYORAN BARU, JAKARTA SELATAN 12140

**SINAR IRAWATI SETIA, PT**

**Kualifikasi Usaha (M1)**

JL. MENTENG PULO IX NO. 8, MENTENG DALAM, KEC. TEBET, JAKARTA SELATAN 12870

021-8350841

**SINAR JAYA AGUNG PERKASA, PT**

**Kualifikasi Usaha (M1)**

JL. PULO KENANGA III NO. 31, GROGOL UTARA, KEC. KEBAYORAN LAMA, JAKARTA SELATAN 12210

021-5492887

**SINAR MAWALINDA JAYA, PT**

**Kualifikasi Usaha (M1)**

GED. TAMARA CENTER LT. 6, SUITE 607, JL. JEND. SUDIRMAN KAV.24, KE. KARET, KEC. SETIA BUDI, JAKARTA SELATAN 12920

**SINAR MITRA KOMINDO, PT**

**Kualifikasi Usaha (M1)**

JL. SWADARMA RAYA NO. 24 RT. 18/RW. 3, KEBAYORAN LAMA UTARA, KEC. KEBAYORAN LAMA, JAKARTA SELATAN 12250

021-58906848

SINARMITRA@YAHOO.CO.ID

**SINAR OKTARISKA JAYA, PT**

**Kualifikasi Usaha (M1)**

WISMA PT. SETIA TJILIWUNG BLOK B NO. 101, JL. BIKIT DURI TANJAKAN, BUKIT DURI, KEC. TEBET, JAKARTA SELATAN 12840

021-32860259

**SINAR OMARA RAJA, PT**

**Kualifikasi Usaha (M1)**

EPICENTRUM WALK SOUTH 529A JL. HR. RASUNA SAID, KUNINGAN, KARET KUNINGAN, KEC. SETIA BUDI

021-94269772

EDODOE1@YAHOO.COM

**SINAR PANCA INDOPRATAMA, PT**

**Kualifikasi Usaha (M1)**

JL. RS. FATMAWATI RAYA NO. 5 A, GANDARIA UTARA, KEC. KEBAYORAN BARU, JAKARTA SELATAN 12140

021-7200226

**SINARA & BROTHERS, PT**

**Kualifikasi Usaha (M1)**

WIJAYA GRAND CENTRE BLOK F NO. 8 JL. WIJAYA II, PULO, KEC. KEBAYORAN BARU

021-7202955

021-7209642

**SINCERITY ENERGY INDONESIA, PT**

**Kualifikasi Usaha (M1)**

JL. RAYA TANJUNG BARAT NO. 155 RT. 012/RW. 004, TANJUNG BARAT, KEC. JAGAKARSA

021-7816411

021-7816433

SALES@SINCERTYENERGY.CO.ID

**SINDANG RASA MEGA, PT**

**Kualifikasi Usaha (M1)**

JL. MAMPANG PRAPATAN IX NO. 14, TEGAL PARANG, KEC. MAMPANG PRAPATAN, JAKARTA SELATAN 12790

**SINERGI DAYA MITRA, PT**

**Kualifikasi Usaha (M1)**

MENARA KADIN INDONESIA LT. 30 JL. HR. RASUNA SAID BLOK X-5 KAV. 2-3, KUNINGAN TIMUR, KEC. SETIA BUDI

021-52891890

RIO@DAYAMITRA.COM

**SINERGI INDO SERVIS, PT**

**Kualifikasi Usaha (M1)**

OBF CENTER, GEDUNG ARTHA GRAHA LT. 6, JL. JEND. SUDIRMAN KAV 52-53

021-52898094

DEBBY.SIBARANI@SINERGINGOSERVIS.COM

**SINERGI PANDU DINAMIKA, PT**

**Kualifikasi Usaha (M1)**

JL. TEBET BARAT DALAM RAYA NO. 118 C LT. 3, TEBET BARAT, KEC. TEBET, JAKARTA SELATAN 12810

021-8313234

SINERGISPD@CBN.NET.ID

**SINERGI SOLUSI INDONESIA, PT**

**Kualifikasi Usaha (M1)**

GEDUNG PATRA JASA OFFICE TOWER LT. XVII RUANG 1702, JL. JEND. GATOT SUBROTO KAV 32-34, KUNINGAN TIMUR, KEC. SETIA BUDI

021-7655639

RONI.SUTRISNO@YAHOO.COM

**SINGGAR MULIA, PT**

**Kualifikasi Usaha (M1)**

JL. PAKUBUWONO VI NO. 31, GUNUNG, KEC. KEBAYORAN BARU, JAKARTA SELATAN 12120

021-7394776

SINGGARMULIA@SINGGARMULIA.COM

**SINTESA BANGUN TAMA, PT**

**Kualifikasi Usaha (M1)**

JL. WOLTER MONGINSIDI NO. 112-D, PETOGOGAN, KEC. KEBAYORAN BARU

021-7208106

021-208106

**SIRARA AGUNG JAYA, PT**

**Kualifikasi Usaha (M1)**

JL. MASJID AL-IKHLAS NO. 60, PETUKANGAN SELATAN, KEC. PESANGGRAHAN, JAKARTA SELATAN 12270

**SIRKEL UTAMA, PT**

**Kualifikasi Usaha (M1)**

JL. RAYA TB SIMATUPANG NO. 5 RT. 08/RW. 05, TANJUNG BARAT, KEC. JAGAKARSA, JAKARTA SELATAN 12530

021-7807633

**SISKA PUTRI SONA, PT**

**Kualifikasi Usaha (M1)**

JL. RAYA CILANDAK KKO NO. 2 BLOK A/4, RAGUNAN, KEC. PASAR MINGGU, JAKARTA SELATAN 12550

021-7804465

021-78844263

**SISTEM TELEKOMUNIKASI TERPADU, PT**

**Kualifikasi Usaha (M1)**

JL. PANGLIMA POLIM RAYA NO. 27, MELAWAI, KEC. KEBAYORAN BARU

021-8356123

021-8305601

**SK. ENGINEERING & CONSTRUCTION, PT**

**Kualifikasi Usaha (B1)**

GEDUNG S. WIDJOJO LT. 7 JL. JEND. SUDIRMAN 71

021-5273349

**SKYINDO GLOBAL UTAMA, PT**

**Kualifikasi Usaha (M1)**

GEDUNG MENARA PALMA LT. 12 JL. HR. RASUNA SAID BLOK X2 KAV. 6, KUNINGAN TIMUR, KEC. SETIA BUDI 12950

021-8627509

021-8627589

**SMCC UTAMA INDONESIA PT**

**Kualifikasi Usaha (M2)**

SUMMITMAS I 11TH FLOOR JL. JEND. SUDIRMAN KAV. 61-62, SENAYAN, KEC. KEBAYORAN BARU, JAKARTA SELATAN 12190

021-5201757

SUMICON@SUMICON.CO.ID

**SMOE INDONESIA, PT**

**Kualifikasi Usaha (B1)**

GEDUNG GRAHA PARAMITA LANTAI 3B SUITE C, JL. DENPASAR RAYA BLOK D-2 12940

021-2523651

021-2523653

**SOBINANUSA ANUGERAH, PT**

**Kualifikasi Usaha (M1)**

GED. STACO GRAHA LT. 3, JL. CASABLANCA KAV. 18, MENTENG DALAM, KEC. TEBET, JAKARTA SELATAN 12870

021-8640620

**SOEDHARSO SENTRA JASA, PT**

**Kualifikasi Usaha (M1)**

JL. RAYA RAGUNAN KAV. P 1 A, JATIPADANG, PASAR MINGGU, JATI PADANG, KEC. PASAR MINGGU

021-7812567

021-7812567

SOEDHARSO.SENTRA.JASA.PT@GMAIL.CO

**SOELEMAN MITRA ARTHAJAYA, PT**

**Kualifikasi Usaha (M1)**

GEDUNG ASCOM JL. KH. ABDULLAH SYAFE'I NO. 23 A, KEBON BARU, KEC. TEBET

021-83797793

SM.ARTHAJAYA@GMAIL.COM

**SOFERGHO EPICENTRUM ANUGERAH, PT**

**Kualifikasi Usaha (B1)**

TIARA BUNCIT A3 LT. 2 JL. KEMANG UTARA IX NO. 9

HMG.HARTOYO@YAHOO.COM

**SOFOCO TERRA, PT**

**Kualifikasi Usaha (M1)**

JL. SULTAN ISKANDAR MUDA NO. 1, KEBAYORAN LAMA SELATAN, KEC. KEBAYORAN LAMA

021-7238968

021-7246455

**SOFOCO, PT**

**Kualifikasi Usaha (M1)**

JL. SULTAN ISKANDAR MUDA RT. 09/RW. 01, KEBAYORAN LAMA SELATAN, KEC. KEBAYORAN LAMA, JAKARTA SELATAN 12240

021-7246455

**SOLU BOLON INDAH, PT**

**Kualifikasi Usaha (M1)**

JL. RAWA BAMBUN RAYA NO. 14D, PASAR MINGGU, KEC. PASAR MINGGU, JAKARTA SELATAN 12520

021-7971650

021-78843255

**SOLUSI BINTANG CEMERLANG, PT**

**Kualifikasi Usaha (M1)**

MENARA IMPERIUM LT. 11 SUITE B1 JL. HR. RASUNA SAID KAV 1, GUNTUR, KEC. SETIA BUDI 12980

021-9498800

021-9498889

**SOLUSI TEKNOLOGI INDONESIA, PT**

**Kualifikasi Usaha (M1)**

JL. PENGADEGAN SELATAN RAYA NO. 19 RT. 04/RW. 06, PENGADEGAN, KEC. PANCORAN, JAKARTA SELATAN 12770

021-79199652

YULIARMAN@STI.TELCO.COM

**SOMIT TRAKONAD, PT**

**Kualifikasi Usaha (M1)**

JL. RAWA BAMBUN RAYA NO. 16 E, PASAR MINGGU, KEC. PASAR MINGGU

021-78833106

**SONIA CIPTATAMA KREASI, PT**

**Kualifikasi Usaha (M1)**

JL. KALIBATA UTARA II NO. 7 A, KALIBATA, KEC. PANCORAN, JAKARTA SELATAN 12740

021-7941525

JANTIM@INDO.NET.ID

**SOUTHEAST ASIA PIPE INDUSTRIES, PT**

**Kualifikasi Usaha (B1)**

GEDUNG BAKRIE TOWER LT. 7 RASUNA EPICENTRUM, JL. HR. RASUNA SAID, KUNINGAN TIMUR, KEC. SETIA BUDI

021-5250212

**SPECTRAMATRIX, PT**

**Kualifikasi Usaha (M1)**

GRAHA MA FATMAWATI BLOK B NO. 1, JL. RS. FATMAWATI NO. 71, CIPETE UTARA, KEC. KEBAYORAN BARU

**SPECTRUM GEOSCIENCE INDONESIA, PT**

**Kualifikasi Usaha (M1)**

WISMA KEMANG JL. KEMANG SELATAN NO. 1 RT. 004/RW. 004, CILANDAK TIMUR, KEC. PASAR MINGGU

021-7804400

SPECTRUM@GMAIL.CO.ID

**SPEKTRA MEGAH SEMESTA, PT**

**Kualifikasi Usaha (M1)**

GEDUNG MENARA 165 LT.12A UNIT A JL. TB. SIMATUPANG KAV. 1 RT. 008/RW. 003, CILANDAK TIMUR, KEC. PASAR MINGGU

021-7209304

021-7209406

**SPEKTRA SOLUSINDO, PT**

**Kualifikasi Usaha (M1)**



JL. CISANGGIRI I NO. 8 RT. 001/RW. 004, PETOGOGAN, KEC. KEBAYORAN BARU 12170

021-7209304

021-7209406



**SRIKANDI PANCA DAYA, PT**

**Kualifikasi Usaha (M1)**

 KEBAYORAN CENTRE UNIT 7 LT 1 JL. KEBAYORAN BARU RT. 009/RW. 001  
 SRIKANDIPANCADAYA@GMAIL.COM



**SRIKANDI PRIMA PERKASA, PT**

**Kualifikasi Usaha (M1)**

 MENARA KADIN LT. 27 JL. HR. RASUNA SAID BLOK. X5 KAV. 2-3 KUNINGAN  
 021-70294029  
 SRIKANDIPP@YAHOO.COM



**STAR AMYRA SINERGY, PT**

**Kualifikasi Usaha (M1)**

 GEDUNG GRAHA PANCORAN JL. RAYA PASAR MINGGU NO.16 A, PANCORAN, KEC. PANCORAN 12780  
 021-79199604  
 021-7980018



**STRUKKON TRIMITRA ENGINEERING, PT**

**Kualifikasi Usaha (M1)**

 JL. CIPUTAT RAYA NO.10 B RT.005 RW.008 RT. 005/RW. 008, KEBAYORAN LAMA SELATAN, KEC. KEBAYORAN LAMA 12930  
 021-7227775  
 021-7227775



**STUDIO SIXTY NINE, PT**

**Kualifikasi Usaha (M1)**

 RUKO PERMATA REGENCYBLOK A/6, JL. H. KELIK RT. 001/RW. 006, SRENGSENG SAWAH, KEC. JAGAKARSA  
 021-58904500  
 LELA\_ALIHDAYA@YAHOO.COM



**STUDIO-T TRANSINTRASIA, PT**

**Kualifikasi Usaha (M1)**

 JL. BIDURI I NO. 19, KOMPS PERMATA HIJAU, GROGOL UTARA, KEC. KEBAYORAN LAMA, JAKARTA SELATAN 12210  
 021-5303596  
 MITRA4@CBN.NET.ID

**SUARIMA PATRIOT, PT**

**Kualifikasi Usaha (M1)**

 JL. RAWAJATI TIMUR NO. K2 KOMP KALIBATA INDAH, RAWAJATI, KEC. PANCORAN, JAKARTA SELATAN 12750  
 021-7993862  
 PATRIOTGROUP\_91@YAHOO.CO.ID



**SUBANA KREASIMEGAH, PT**

**Kualifikasi Usaha (M1)**

 JL. TEBET RAYA NO. 54 A RT. 04/RW. 04, MENTENG DALAM, KEC. TEBET, JAKARTA SELATAN 12870  
 021-8305481



**SUBEX INDONESIA, PT**

**Kualifikasi Usaha (M1)**

 JL. RAYA LENTENG AGUNG NO. 43, LENTENG AGUNG, KEC. JAGAKARSA, JAKARTA SELATAN 12630  
 021-7828683  
 SUBEX\_INDO@YAHOO.CO.ID



**SUBSEA 7 INDONESIA, PT**

**Kualifikasi Usaha (B1)**

 TALAVERA OFFICE PARK LANTAI 28, JL. TB SIMATUPANG KAV. 22-26 12430  
 021-75999957  
 021-75999888

**SUCOFINDO EPISI, PT**

**Kualifikasi Usaha (M1)**

 GRAHA SUCOFINDO LT. 9 JL. RAYA PASAR MINGGU KAV. 34, PANCORAN, KEC. PANCORAN  
 021-7995248  
 PRIYONO@SUCOFINDOEPISI.CO.ID

**SUGITEK INDO TAMA, PT**

**Kualifikasi Usaha (M1)**

 JL. H. SAMALI NO. 48, KALIBATA, KEC. PANCORAN, JAKARTA SELATAN 12740  
 021-79192736  
 SUGITEK\_IT@TELKOM.NET

**SULTANAKBAR SUBUR, PT**

**Kualifikasi Usaha (M1)**

 RUKO BONA INDAH BLOK A.2/D8 RT. 002/RW. 006, LEBAK BULUS, KEC. CILANDAK  
 021-5719787



**SUMBER ALAM PRIMADONA LESTARI, PT**

**Kualifikasi Usaha (M1)**

 FATMAWATI MAS BLOK III/314 JL. RS FATMAWATI NO. 20 RT. 05/RW. 10, CILANDAK BARAT, KEC. CILANDAK, JAKARTA SELATAN 12430



**SUMBER MITRA JAYA, PT**

**Kualifikasi Usaha (M1)**

 GRAHA IRAMA LT. 14 JL. HR. RASUNA SAID BLOK X 1 KAV.1 & 2, KUNINGAN TIMUR, KEC. SETIA BUDI, JAKARTA SELATAN 12950  
 021-5261616  
 021-5261615  
 SMJ@MITRAJAYA.CO.ID

**SUMBER MITRA KENCANA, PT**

**Kualifikasi Usaha (M1)**

 JL. RS. FATMAWATI NO. 04-D, PULO, KEC. KEBAYORAN BARU  
 021-7224695  
 021-7224696  
 SMK\_JKT@YAHOO.COM



**SUMBERDAYA SEWATAMA, PT**

**Kualifikasi Usaha (B1)**

 TMT 2 BUILDING, FLOOR 1 & 2, JL. CILANDAK KKO NO. 1, CILANDAK TIMUR, KEC. PASAR MINGGU 12560  
 021-29976712  
 021-29976725  
 INFO@SEWATAMA.COM  
 www.sewatama.com



**SUMBERSARI CIPTAMARGA, PT**

**Kualifikasi Usaha (B1)**

 JL. WOLTER MONGINSIDI NO. 14 D LT. 2, MELAWAI, KEC. KEBAYORAN BARU, JAKARTA SELATAN 12180  
 021-72799660  
 021-02172799635  
 CIPTAMARGA5959@YAHOO.COM



**SUNGAI MAS GRAHA, PT**

**Kualifikasi Usaha (M1)**

 JL. PANGLIWA POLIM RAYA NO.28, PULO, KEC. KEBAYORAN BARU 12160  
 021-7399127  
 021-7376693

**SUPREME SINERGI SEJAHTERA, PT**

**Kualifikasi Usaha (M2)**

 GEDUNG WISMA KODEL LT. 11 JL. HR. RASUNA SAID KAV. B-4, SETIA BUDI, KEC. SETIA BUDI  
 021-52919334  
 SUPREME@YAHOO.COM



**SUPTRACO INTI, PT**

**Kualifikasi Usaha (M1)**

 GED. ADHI GRAHA LT. 4-11, JL. JEND. GATOT SUBROTO KAV.56, KUNINGAN TIMUR, KEC. SETIA BUDI, JAKARTA SELATAN 12950  
 021-5265525



**SURTON ASIA, PT**

**Kualifikasi Usaha (M1)**

 GEDUNG THE EAST LT. 16 UNIT 02 JL. LINGKAR MEGA KUNINGAN BLOK E.3.2 NO. 1, KUNINGAN TIMUR, KEC. SETIA BUDI  
 021-57938507  
 BBJOB17@GMAIL.COM



**SURYA ARTHA PASIFIC, PT**

**Kualifikasi Usaha (M1)**

 GRAHA TOEDJOEH EMPAT, JL. WOLTER MONGINSIDI NO.15  
 021-70576666  
 021-7235751  
 SURYAARTHAPASIFIK@YAHOO.CO.ID



**SURYA MAX INDUSTRIES, PT**

**Kualifikasi Usaha (B1)**

 GEDUNG GRAHA PRATAMA LT.10 JL.MT.HARYONO KAV.15, TEBET BARAT, KEC. TEBET  
 021-83793606/08  
 INNO@SURYAMAXINDUSTRIES.COM



**SURYA MEDIA AGUNG, PT**

**Kualifikasi Usaha (M1)**

 JL. RAYA LENTENG AGUNG NO. 17 RT. 007/RW. 007, LENTENG AGUNG, KEC. JAGAKARSA  
 021-78889573  
 SURYAMEDIAAGUNG@YAHOO.COM

**SURYATECH SURVEY SAKSAMA, PT**

**Kualifikasi Usaha (M1)**

 JL. RASUNA SAID KUNINGAN, RASUNA OFFICE PARK WO-03, MENTENG ATAS, KEC. SETIA BUDI, JAKARTA SELATAN 12960  
 021-83701910  
 021-9393934

**SURYATEGUH CEMERLANG PERKASA, PT**

**Kualifikasi Usaha (B1)**

GEDUNG GRAHA PRATAMA LT. 3-A JL. MT. HARYONO KAV. 15 RT. 010/RW. 005, TEBET BARAT, KEC. TEBET  
 021-83793678

**SUSUGANANHASIL MANDIRI, PT**

**Kualifikasi Usaha (M1)**

JL. TB SIMATUPANG NO. 71, RAGUNAN, KEC. PASAR MINGGU, JAKARTA SELATAN 12550  
 021-70402759

**SUTOTI ESKYFA SARANA, PT**

**Kualifikasi Usaha (M1)**

JL. TB SIMATUPANG NO.70, RAGUNAN, KEC. PASAR MINGGU, JAKARTA SELATAN 12940  
 021-7805872

**SWANINDO NIAGA INDONESIA, PT**

**Kualifikasi Usaha (M1)**

JL. PERTANIAN III NO. 61, DUREN TIGA, KEC. PANCORAN, JAKARTA SELATAN 12760  
 021-7815041  
 SWASTIKAPC@YAHOO.COM

**SWARI ANDINI, PT**

**Kualifikasi Usaha (M1)**

JL. RASAMALA RAYA NO. 47 KOMPLEK BI PANCORAN, KEC. PANCORAN  
 021-8299545

**SWATAMA MEGA TEKNIK, PT**

**Kualifikasi Usaha (M1)**

KOMPS PERKANTORAN VILLA DELIMA NO. 6, JL. KARANG TENGAH RAYA NO. 9, LEBAK BULUS, KEC. CILANDAK, JAKARTA SELATAN 12440  
 021-7668417  
 SWIJETTY@CBN.NET.ID

**SWI JETTY NUSANTARA, PT**

**Kualifikasi Usaha (B1)**

JL. KARANG TENGAH RAYA NO. 9, KOMP. PERKANTORAN VILLA DELIMA NO. 6, LEBAK BULUS, KEC. CILANDAK, JAKARTA SELATAN 12440  
 021-75819061  
 021-7668417  
 CONTACT@SWIJETTY.COM  
 www.swijetty.com

**SYAMSIR KARYA PERTAMA, PT**

**Kualifikasi Usaha (B1)**

GEDUNG GANECA BLOK D JL. RAYA PASAR MINGGU NO. 234 RT. 007/RW. 003, DUREN TIGA, KEC. PANCORAN  
 021-7902066

**TAIKISHA INDONESIA ENGINEERING, PT**

**Kualifikasi Usaha (B1)**

JL. JEND. GATOT SUBROTO KAV. 71-73, MENARA BIDADARA I, 13TH FLOOR, MENTENG DALAM, KEC. TEBET 12870  
 021-8379-3325  
 021-83793310  
 TEP@TAIKISHA.CO.ID  
 www.taikisha-group.com

**TAIYO SINAR RAYA TEKNIK PT**

**Kualifikasi Usaha (B1)**

JL. JEND. SUDIRMAN KAV. 61 - 62 SUMMITMAS 1 LT. 7, SENAYAN, KEC. KEBAYORAN BARU, JAKARTA SELATAN 12190  
 021-5253400  
 021-5202105  
 EVI@TSRT.CO.ID  
 www.tsrt.co.id

**TAKASAGO THERMAL ENGINEERING, PT**

**Kualifikasi Usaha (M1)**

GEDUNG MUGI GRIYA LT.4 R.406 JL. MT. HARYONO KAV. 10 RT. 010/RW. 005, TEBET BARAT, KEC. TEBET  
 021-83708518  
 021-83708519

**TALYA TEKNINDO, PT**

**Kualifikasi Usaha (M1)**

JL. RAYA RAWA BAMBU NO. 14 D LT.IV, PASAR MINGGU, KEC. PASAR MINGGU, JAKARTA SELATAN 12520  
 021-8725046

**TANDON CITRA MURTI, PT**

**Kualifikasi Usaha (M1)**

JL. TEBET TIMUR III B NO. 3 RT. 02/RW. 07, TEBET TIMUR, KEC. TEBET, JAKARTA SELATAN 12820  
 021-8310465  
 TANGGUHSM@CBN.NET.ID

**TANGGUH SWAKARSA MANDIRI, PT**

**Kualifikasi Usaha (M1)**

JL. TEBET RAYA, NO. 94, TEBET TIMUR, KEC. TEBET, JAKARTA SELATAN 12820  
 021-83701922  
 021-8310465  
 TANGGUHSM@YMAIL.COM  
 www.tangguhsm.co.id

**TARA BUNGA, PT**

**Kualifikasi Usaha (M1)**

PUSAT NIAGA DUTA MAS FATMAWATI BLOK A1 NO. 14-16, JL. RS. FATMAWATI, CIPETE UTARA, KEC. KEBAYORAN BARU, JAKARTA SELATAN 12150  
 021-7660288

**TARA PUTRATAMA MANDIRI, PT**

**Kualifikasi Usaha (M1)**

JL. P. ANTASARI NO. 18, CIPETE SELATAN, KEC. CILANDAK, JAKARTA SELATAN 12410  
 021-7660287  
 021-7660288

**TARAKA DUA INDO, PT**

**Kualifikasi Usaha (M1)**

JL. DR. SAHARJO NO. 192A, MENTENG DALAM, KEC. TEBET  
 021-83785246

**TARAPTI UTAMA SAKTI, PT**

**Kualifikasi Usaha (M1)**

JL. WARUNG SILA NO. 37 RT.005 RW.04 RT. 005/RW. 004, CIGANJUR, KEC. JAGAKARSA 12630  
 021-7867944  
 021-78884990  
 TARAPTI\_TUS@YAHOO.COM

**TARUMA SELARAS INDAH, PT**

**Kualifikasi Usaha (M1)**

JL. PROF. DR. SATRIO NO. 164 RT. 003/RW. 004, KARET SEMANGGI, KEC. SETIA BUDI 12930  
 021-7399999  
 021-7398999

**TARUNA AJI KHARISMA, PT**

**Kualifikasi Usaha (B1)**

GEDUNG ARIOBIMO SENTRAL LT. 10 JL. H.R. RASUNA SAID X-2 KAV. 5, KUNINGAN TIMUR, KEC. SETIA BUDI  
 021-5226207  
 YUNI@TAK.CO.ID

**TATA CITRA PERKASA, PT**

**Kualifikasi Usaha (M1)**

JL. TB. SIMATUPANG NO. 6 RT. 005/RW. 004, JATI PADANG, KEC. PASAR MINGGU  
 021-7801497

**TATA DIMENSI PANCARINDO, PT**

**Kualifikasi Usaha (M1)**

JL. PROF. SOEPOMO NO. 30, MENTENG DALAM, KEC. TEBET, JAKARTA SELATAN 12870  
 021-83700057  
 021-0218352953

**TATA EKSOTIK, PT**

**Kualifikasi Usaha (M1)**

JL. MELAWAI IX NO.6 BLOK. M, MELAWAI, KEC. KEBAYORAN BARU, JAKARTA SELATAN 12160  
 021-7237745  
 TATA@CBN.NET.ID

**TATA GUNA PATRIA, PT**

**Kualifikasi Usaha (M1)**

JL. H. NAWI NO. 58 RT. 10/RW. 02, GANDARIA SELATAN, KEC. CILANDAK, JAKARTA SELATAN 12420  
 021-7692689  
 TNHNSW58@TELKOM.NET.ID

**TATAMETRIKA NUSANTARA, PT**

**Kualifikasi Usaha (B1)**

JL. H. NAWI NO. 58, CILANDAK BARAT, KEC. CILANDAK, JAKARTA SELATAN 12420  
 021-7586585  
 021-7692684

**TATANUSA INTI ERKON, PT**

**Kualifikasi Usaha (M1)**

JL. BUNCIT RAYA NO. 7, KALIBATA, KEC. PANCORAN, JAKARTA SELATAN 12740  
 021-7989366



**TESA MULSOKO PERKASA, PT****Kualifikasi Usaha (M1)**

🏠 RUKAN ROYAL PALACE A-C 23 JL. PROF. DR. SOEPOMO SH NO. 178, MENTENG DALAM, KEC. TEBET

☎ 021-97101525

📠 021-8353151

✉ PTTESAMULSOKOPERKASA@YAHOO.CO.ID

**TESCO ENERGY, PT****Kualifikasi Usaha (B1)**

🏠 ARIOBIMO SENTRAL BUILDING LT. 5 JL. H.R. RASUNA SAID KAV. X-2 NO. 5, KUNINGAN TIMUR, KEC. SETIA BUDI

☎ 021-33339040

✉ TESCO\_ENERGY@YAHOO.CO.ID

**TETIRA INTERNATIONAL CONSULTANTS, PT****Kualifikasi Usaha (M1)**

🏠 JL. TEBET TIMUR RAYA NO. 56, TEBET TIMUR, KEC. TEBET, JAKARTA SELATAN 12820

☎ 021-8291096

✉ TETIRA.IC@GMAIL.COM

**TETRA SAKTI UTAMA, PT****Kualifikasi Usaha (M1)**

🏠 GEDUNG GRAHA PULO GD.E LT.3/ JL. WARUNG BUNCIT RAYA NO. 89 RT. 006/RW. 003, KALIBATA, KEC. PANCORAN

☎ 021-7994572

📠 021-7984114

✉ TETRASAKTI@SAKTILAND.COM

**TEUPIN MAKMUR NABARCAH, PT****Kualifikasi Usaha (M1)**

🏠 JL. RAWA BAMBUI NO. 14 G RT. 13/RW. 05, PASAR MINGGU, KEC. PASAR MINGGU, JAKARTA SELATAN 12520

☎ 021-8484004

✉ PT\_TINA@YAHOO.CO.ID

**THAHA ENGINEERING GROUP, PT****Kualifikasi Usaha (M1)**

🏠 JL. GUDANG PELURU BLOK K. 263, KEBON BARU, KEC. TEBET, JAKARTA SELATAN 12830

☎ 021-8295022

✉ THAHA\_ENGINEERING@YAHOO.CO.ID

**THE SIXTH CHEMICAL ENGINEERING CONSTRUCTION****Kualifikasi Usaha (B1)**

🏠 GEDUNG BAKRIE TOWER LT. 5B-2 RASUNA EPICENTRUM, JL. HR. RASUNA SAID SETIABUDI, SETIA BUDI, KEC. SETIA BUDI 12940

☎ 021-29941806

📠 021-29941806

**THONNINDO ISIARTA KONSTRUKSI, PT****Kualifikasi Usaha (M1)**

🏠 JL. RS. FATMAWATI NO. 1-D RT. 09/RW. 04, PONDOK LABU, KEC. CILANDAK, JAKARTA SELATAN 12450

☎ 021-75083820

✉ KONSTRUKSI@THONNINDO.COM

**THYSSENKRUPP ELEVATOR INDO, PT****Kualifikasi Usaha (M1)**

🏠 PONDOK INDAH PLAZA III BLOK E-11, PONDOK PINANG, KEC. KEBAYORAN LAMA, JAKARTA SELATAN 12310

☎ 021-75909642

✉ ARANGGI@THYSSEN.COM.ON

**THYSSENKRUPP INDUSTRIAL SOLUTIONS INDONESIA****Kualifikasi Usaha (B1)**

🏠 TEMPO SCAN TOWER LT. 20, JL. H.R. RASUNA SAID KAV. 3-4 12950

☎ 021-29392800

📠 021-29392804

**TIALOC PROYEK INDONESIA, PT****Kualifikasi Usaha (M1)**

🏠 KOMPLEK RUKO FATMAWATI JL. RS. FATMAWATI NO. 4-M RT. 002/RW. 008, CILANDAK BARAT, KEC. CILANDAK

☎ 021-27656842

**TIARA JAYA PERMAI, PT****Kualifikasi Usaha (M1)**

🏠 JL. RAWA BAMBUI RAYA NO. 14-D LT.4 RT. 013/RW. 005, PASAR MINGGU, KEC. PASAR MINGGU

☎ 021-7812545

📠 021-7812545

**TIARA RIFKY FIRANTI, PT****Kualifikasi Usaha (M1)**

🏠 JL. RAWA BAMBUI NO. 14, PASAR MINGGU, KEC. PASAR MINGGU, JAKARTA SELATAN 12520

☎ 021-78831633

**TIDEWATER OPERATORS INDONESIA, PT****Kualifikasi Usaha (B1)**

🏠 CILANDAK COMMERCIAL ESTATE, UNIT NO. 03-03 GD. THE GARDEN CENTER, JL. RAYA CILANDAK KKO, CILANDAK TIMUR, KEC. PASAR MINGGU

☎ 021-7981682

**TIFER TAMA SURYA, PT****Kualifikasi Usaha (M1)**

🏠 JL. TEBET TIMUR DALAM RAYA NO. 95A, LT. 2, TEBET TIMUR, KEC. TEBET, JAKARTA SELATAN 12820

☎ 021-8315638

**TIGA PERMATA HATI, PT****Kualifikasi Usaha (M1)**

🏠 JL. RS FATMAWATI NO. 39 PUSAT NIAGA DUTA MAS FATMAWATI BLOK B.2 /1, CIPETE UTARA, KEC. KEBAYORAN BARU, JAKARTA SELATAN 12150

☎ 021-72790058

**TIGA R LESTARI INDONESIA, PT****Kualifikasi Usaha (M1)**

🏠 JL. MURAI II NO. C-8 RT. 07/RW. 05, JATI PADANG, KEC. PASAR MINGGU, JAKARTA SELATAN 12540

☎ 021-7997312

**TIGA SINERGI MULTI INOVASI, PT****Kualifikasi Usaha (M1)**

🏠 JL. RAYA RAGUNAN NO.65 RT. 012/RW. 003

☎ 021-26272308

✉ CONTACT@TIGASINERGI.COM

**TIGARSI MULTIYASA, PT****Kualifikasi Usaha (M1)**

🏠 JL. DR SAHARJO, KESELAMATAN I NO. 7, MANGGARAI SELATAN, KEC. TEBET, JAKARTA SELATAN 12860

☎ 021-8305219

✉ TIGARSI@YAHOO.COM

**TIGATE UTAMA JAYA, PT****Kualifikasi Usaha (M1)**

🏠 JL. ULUJAMI INDAH BLOK D - 8, ULUJAMI, KEC. PESANGGRAHAN, JAKARTA SELATAN 12250

☎ 021-89841585

✉ TIGATE@CBN.NET.ID

**TIMBANG CIPTA LAKSANA, PT****Kualifikasi Usaha (M1)**

🏠 JL. RAWA BAMBUI RAYA NO. 14 D LT. 2 RT. 13/RW. 05, PASAR MINGGU, KEC. PASAR MINGGU, JAKARTA SELATAN 12520

☎ 021-78843255

✉ TIMBANG\_CIPTA@YAHOO.CO.ID

**TIMUR RAYA INDOUSAHA, PT****Kualifikasi Usaha (M1)**

🏠 GEDUNG GAJAH BLOK AG-33 LT.1 JL. DR. SAHARJO NO. 111 RT. 001/RW. 001, TEBET BARAT, KEC. TEBET

☎ 021-8319440

📠 021-83794635

**TIRAI ADONAI ENERGINDO, PT****Kualifikasi Usaha (M1)**

🏠 MAL MOBIL, GROUND FLOOR SUITE 103, JL. TB. SIMATUPANG KAV. 1S, PONDOK LABU, KEC. CILANDAK, JAKARTA SELATAN 12560

☎ 021-7811355

📠 021-78835885

✉ SALES@TIRAIADONAI.COM

**TIRBA WIRARA ABADI, PT****Kualifikasi Usaha (M1)**

🏠 MENARA SUDIRMAN B - I, JL. JEND. SUDIRMAN KAV. 60, SENAYAN, KEC. KEBAYORAN BARU, JAKARTA SELATAN 12190

☎ 021-5204825

**TIRTA TEKNOSSYS, PT****Kualifikasi Usaha (B1)**

🏠 JL. PANGLIMA POLIM RAYA NO. 100, KRAMAT PELA, KEC. KEBAYORAN BARU

☎ 021-7266060

**TIRTATEKNOSSYS, PT****Kualifikasi Usaha (M1)**

🏠 JL. PANGLIMA POLIM RAYA NO. 100, KRAMAT PELA, KEC. KEBAYORAN BARU

☎ 021-7266060

📠 021-7258358

**TISA PERKASA, PT.**

Kualifikasi Usaha (M1)

GED. LINGGA DARMA, JL. WARUNG BUNCIT NO. 17, PASAR MINGGU, KEC. PASAR MINGGU, JAKARTA SELATAN 12550

021-7801015

PTTP@INDO.NET.ID

**TISEKA YASUGA, PT**

Kualifikasi Usaha (M1)

JL. KOMANDO III/I NO. 4 RT. 10/RW. 03, KARET, KEC. SETIA BUDI, JAKARTA SELATAN 12920

021-7545913

**TITAH RAHARJA, PT**

Kualifikasi Usaha (M1)

GD. GAJAH BLOK AS LT. 4, JL. DR. SAHARJO NO. 111, TEBET BARAT, KEC. TEBET, JAKARTA SELATAN 12810

021-83795063

021-8293879

**TITISS INDOMAS, PT**

Kualifikasi Usaha (B1)

JL. WIJAYA I NO. 16, PETOGOGAN, KEC. KEBAYORAN BARU

021-7232266

**TITIAN KARYA MANDIRI, PT**

Kualifikasi Usaha (M1)

JL. KH. ABDULLAH SYAFEI BLOK A NO.29 RT. 001/RW. 001, KEBON BARU, KEC. TEBET

021-8374854

**TOBAS TEGARINDO, PT**

Kualifikasi Usaha (M2)

JL. LEBAK BULUS RAYA NO. 38, LEBAK BULUS, KEC. CILANDAK, JAKARTA SELATAN 12440

021-75818748

021-7515732

TOBASTEGARINDOPT@YAHOO.COM

**TOBINDO REKSA, PT**

Kualifikasi Usaha (M1)

JL. MADRASAH AL - HUSNA NO. 12 RT. 02/RW. 04, LEBAK BULUS, KEC. CILANDAK, JAKARTA SELATAN 12440

021-7693576

**TODO MAREVA LUMTOR, PT**

Kualifikasi Usaha (M1)

JL TEBET BARAT RAYA RUSUN HARUM BLOK B LT. DASAR NO. 12, TEBET BARAT, KEC. TEBET, JAKARTA SELATAN 12810

021-83709818

**TOLUSIA CIPTA USAHA, PT**

Kualifikasi Usaha (M1)

JL. TEBET RAYA NO. 39, TEBET TIMUR, KEC. TEBET

021-83790441

021-83790441

TOLUSIACIPTAUSAHA@GMAIL.COM

**TONGGAK AMPUH, PT**

Kualifikasi Usaha (B1)

GEDUNG TWINK CENTER JL. KAPTEN P. TENDEAN NO. 82 RT. 008/RW. 001, MAMPANG PRAPATAN, KEC. MAMPANG PRAPATAN

021-7900232

**TORTOR JAYA, PT**

Kualifikasi Usaha (M1)

JL. RAWA BAMBUI RAYA NO. 14, PASAR MINGGU, KEC. PASAR MINGGU, JAKARTA SELATAN 12520

**TOSPLANT ENGINEERING INDONESIA, PT**

Kualifikasi Usaha (B1)

GEDUNG SUMMITMAS II LT.12 JL.JEND.SUDIRMAN KAV.61-62, SENAYAN, KEC. KEBAYORAN BARU

021-5226402

021-5226404

**TOTAL BOANERGES INDONESIA, PT**

Kualifikasi Usaha (M1)

JL. DR. SAHARJO NO. 88 A, MENTENG ATAS, KEC. SETIA BUDI, JAKARTA SELATAN 12960

021-8308084

**TOTAL LOGAM KREASI, PT**

Kualifikasi Usaha (M1)

JL. RAYA FATMAWATI NO. 3, JAKARTA SELATAN

**TOTAL SOLUSI KONSTRUKSI, PT**

Kualifikasi Usaha (M1)

GEDUNG ONE PACIFIC PLACE, LANTAI 11 SCBD, JEND. SUDIRMAN KAV.52-53, SENAYAN, KEC. KEBAYORAN BARU 12190

021-29859845

021-29859889

**TOTALINDO EKA PERSADA, PT**

Kualifikasi Usaha (B1)

JL. TEBET TIMUR RAYA NO. 37 RT. 009/RW. 008, TEBET TIMUR, KEC. TEBET, JAKARTA SELATAN 12810

021-83792192

021-02183792199

TOTALINDO@CBN.NET.ID

**TRACON INDUSTRI, PT**

Kualifikasi Usaha (M1)

JL. KALIBATA TIMUR I NO. 36, KALIBATA, KEC. PANCORAN, JAKARTA SELATAN 12740

021-79180907

**TRAFFICCOM ABATA LINTASINDO, PT**

Kualifikasi Usaha (M1)

JL. CILEDUG RAYA NO. 17 RT. 005/RW. 006, PETUKANGAN SELATAN, KEC. PESANGGRAHAN

021-7378589

**TRAKINDO UTAMA, PT**

Kualifikasi Usaha (M2)

JL.CILANDAK KKO NO.1, PASAR MINGGU, KEC. PASAR MINGGU, JAKARTA SELATAN 12520

021-7822373

**TRANS ASIA CONSULTANTS, PT**

Kualifikasi Usaha (M1)

PUSAT NIAGA DUTA MAS FATMAWATI BLOK B1/36, JL. RS. FATMAWATI NO. 3, CIPETE UTARA, KEC. KEBAYORAN BARU, JAKARTA SELATAN 12150

021-7244713

TAC@INDO.NET.ID

**TRANS ENERGI TEKNOPRENER, PT**

Kualifikasi Usaha (M1)

JAKARTA SELATAN

021-25558714

**TRANS ENERGY ASIA, PT**

Kualifikasi Usaha (B1)

JL. KEMANG SELATAN RAYA NO. 151

021-7812423

SUGL\_APL@YAHOO.CO.ID

**TRANS TEK ENGINEERING, PT**

Kualifikasi Usaha (B1)

JL. RA. KARTINI NO. 26 CILANDAK BARAT, GED. VENTURA LT. 5 SUITE 50, CILANDAK BARAT, KEC. CILANDAK, JAKARTA SELATAN 12430

021-7652544

021-7652627

www.transketeng.com

**TRANSERVE INDONESIA, PT**

Kualifikasi Usaha (B1)

GEDUNG BURSA EFEK INDONESIA TOWER II LT. 17 JL. JEND. SUDIRMAN KAV. 52-53, SENAYAN, KEC. KEBAYORAN BARU

TRANSERVEINDONESIA@INDOSAT.NET.ID

**TRANSTEK TRIMITRA, PT**

Kualifikasi Usaha (M1)

JL. GANDARIA III NO. 5-A, KEBON BARU, KEC. TEBET, JAKARTA SELATAN 12830

021-7253538

TRANSTEK@CENTRIN.NET.ID

**TRANSTEL ENGINEERING, PT**

Kualifikasi Usaha (B1)

GEDUNG PERKANTORAN BIDAKARA 2 LT. 10 # 5 JL. JEND. GATOT SUBROTO KAV. 71-73, MENTENG DALAM, KEC. TEBET

021-52898671

**TRAYA TIRTA MAKASAR,PT**

Kualifikasi Usaha (B1)

GD. MENARA SUDIRMAN LT.6 ABCD, JL. JEND. SUDIRMAN KAV 60, SENAYAN, KEC. KEBAYORAN BARU, JAKARTA SELATAN 12190

021-5213079

021-02152963523

**TRI AGUNG RAHAYU, PT**

Kualifikasi Usaha (M1)

JL. TENTARA PELAJAR NO. 27 - A PATAL SENAYAN, GROGOL UTARA, KEC. KEBAYORAN LAMA, JAKARTA SELATAN 12210

021-77214789





**TRIMAS AGUNG, PT**

**Kualifikasi Usaha (M1)**

JL. RAYA KEB. LAMA NO. 9 D, GROGOL UTARA, KEC. KEBAYORAN LAMA, JAKARTA SELATAN 12210

021-5349376

TRIMASAGUNG@YAHOO.COM

**TRIMATRA INTERBUANA, PT**

**Kualifikasi Usaha (M1)**

JL. MINANGKABAU NO. 6 G LT. 1, MANGGARAI, KEC. TEBET, JAKARTA SELATAN 12850

021-83795059

**TRIMATRA JAYA PERSADA, PT**

**Kualifikasi Usaha (M1)**

JL. TEUKU NYAK ARIF NO. 9-A, KOMP PERKANTORAN SIMPRUG INDAH, GROGOL SELATAN, KEC. KEBAYORAN LAMA, JAKARTA SELATAN 12220

021-7258521

021-7258522

MATRA3@TRIMATRAPERSADA.CO.ID

**TRIMITRA SUPPLY MARINE INDONESIA, PT**

**Kualifikasi Usaha (M1)**

GEDUNG DANA PENSIUN JASA RAHARJA JL. TB. SIMATUPANG KAV. 1 RT. 008/RW. 003, CILANDAK TIMUR, KEC. PASAR MINGGU

021-7814572

TRIMITRASUPPLY\_MARINEINDONESIA@YAHOO

**TRIMULIA NUGRAHA, PT**

**Kualifikasi Usaha (M1)**

JL. CILANDAK KKO NO. 147 RT. 005/RW. 005, RAGUNAN, KEC. PASAR MINGGU 12550

021-7816062

021-7822618

**TRINISYAH ERSA PRATAMA, PT**

**Kualifikasi Usaha (B1)**

GEDUNG MENARA RAJAWALI LT.10 JL. DR. IDEANAK AGUNG GDE AGUNG, MEGA KUNINGAN, KEC. SETIA BUDI

021-5763306

FADJAR.FIRMANSJAH@TEP.CO.ID

**TRIPATRA ENGINEERING, PT**

**Kualifikasi Usaha (M1)**

JL. RA.KARTINI NO. 34 (OUTER RING ROAD) RT. 11/RW. 04, CILANDAK BARAT, KEC. CILANDAK, JAKARTA SELATAN 12430

021-7500701

PPD@TRIPATRA.COM

**TRIPEL ERATAMA, PT**

**Kualifikasi Usaha (M1)**

JL. RAYA LENTENG AGUNG NO. 36, LENTENG AGUNG, KEC. JAGAKARSA, JAKARTA SELATAN 12630

**TRIPPA CONSULTANTS, PT**

**Kualifikasi Usaha (M1)**

JL. TEBET TIMUR RAYA NO. 56, TEBET TIMUR, KEC. TEBET, JAKARTA SELATAN 12820

021-8299347

TRIPPACONSULT@GMAIL.COM

**TRITUNGGAL KARYASATYA, PT**

**Kualifikasi Usaha (M1)**

JL. RC. VETERAN NO. 1-I RT. 001/RW. 003, BINTARO, KEC. PESANGGRAHAN

021-79186765

TRITUNGGALKS@GMAIL.COM

**TRIVAN ROSILA UTAMA, PT**

**Kualifikasi Usaha (M1)**

JL. RAGUNAN RAYA A-12, PASAR MINGGU, KEC. PASAR MINGGU, JAKARTA SELATAN 12520

021-7801323

TRIVAN.ROSILA\_UTAMA@YAHOO.COM

**TRUBA ALAM MANUNGGAL ENGINEERING, TBK, PT**

**Kualifikasi Usaha (B1)**

KOMPLEK RUKAN PERMATA SENAYAN BLOK B-3 JL. TENTARA PELAJAR RT. 009/RW. 007, GROGOL UTARA, KEC. KEBAYORAN LAMA

021-57940662

021-57941361

MEGAH.SUPRATIWI@TRUBA-MANUNGGAL.CO

**TRUBA JAYA ENGINEERING, PT**

**Kualifikasi Usaha (M2)**

WISMA P.S.M. JL. SWADAYA II NO. 7, TANJUNG BARAT, KEC. JAGAKARSA, JAKARTA SELATAN 12530

021-7803300

021-0217801052

**TRUBA MANDIRI, PT**

**Kualifikasi Usaha (B1)**

WISMA PSM, JL. SWADAYA II/7, TANJUNG BARAT, KEC. JAGAKARSA

021-57948810

TAUFAN.OKTORA@TRUBAMANDIRI.COM

**TRUSTER INDOLINE, PT**

**Kualifikasi Usaha (M1)**

WING UTARA SUITE 1102 A LT.11, GED. MENARA HIJAU, JL. MT. HARYONO, CIKOKO, KEC. PANCORAN, JAKARTA SELATAN 12770

021-7919281

**TUCAN VALVE INDONESIA, PT**

**Kualifikasi Usaha (M1)**

RUKO PLAZA 3 PONDOK INDAH BLOK E NO.3 JL. MARIA WALANDA MARAMIS, PONDOK PINANG, KEC. KEBAYORAN LAMA

021-7244470

**TUGUMAS JAYA, PT**

**Kualifikasi Usaha (M1)**

GED. BUMI ASIH DD, JL. WARUNG BUNCIT RAYA NO. 36, RAGUNAN, KEC. PASAR MINGGU, JAKARTA SELATAN 12550

021-75818082

**TUMBUH GANDA SEJAHTERA, PT**

**Kualifikasi Usaha (M1)**

GD. BUMI ASIH DD, JL. WARUNG BUNCIT RAYA NO.36, RAGUNAN, KEC. PASAR MINGGU, JAKARTA SELATAN 12450

021-7654009

021-7581808

**TUMPAK MARI JAYA, PT**

**Kualifikasi Usaha (M1)**

JL. BUKIT DURI TANJAKAN BLOK H II NO. 104, WISMA CILIWUNG, BUKIT DURI, KEC. TEBET, JAKARTA SELATAN 12830

021-8299330

**TUNAS KEMBAR, PT**

**Kualifikasi Usaha (M1)**

JL. TEBET BARAT DALAM VI NO.19, TEBET BARAT, KEC. TEBET

021-8309818

**TURAKON PRASOJO, PT**

**Kualifikasi Usaha (M1)**

JL. BATAN RAYA NO. 38, LEBAK BULUS, KEC. CILANDAK, JAKARTA SELATAN 12440

021-75818748

**TUSENSS KRIDA UTAMA**

**Kualifikasi Usaha (B1)**

JL. LAPANGAN ROS RAYA NO. 16, TEBET TIMUR, KEC. TEBET 12810

021-83782133

021-02183782133

**UMBK GARANG PERMAI, PT**

**Kualifikasi Usaha (M1)**

GED. MENARA SUDIRMAN LT. BASEMENT I, JL. JEND. SUDIRMAN KAV. 60, KUNINGAN TIMUR, KEC. SETIA BUDI, JAKARTA SELATAN 12950

021-5204825

**UNGGUL PERDANA MULIA, PT**

**Kualifikasi Usaha (M2)**

GEDUNG MENARA SUDIRMAN LT. B 1 JL. JEND. SUDIRMAN KAV. 60, SENAYAN, KEC. KEBAYORAN BARU, JAKARTA SELATAN 12190

021-5204824

021-5204825

TANTO\_TSBY@YAHOO.CO.ID

**UNICONSULT INDONESIA, PT**

**Kualifikasi Usaha (M2)**

PERKANTORAN STADION LEBAK BULUS R. 107 JL. JAGORAWI NO. 1 RT. 009/RW. 007, LEBAK BULUS, KEC. CILANDAK

021-7973264

UNICONSULT11@GMAIL.COM

**UNISAT NUSANTARA, PT**

**Kualifikasi Usaha (M2)**

JL. HR. RASUNA SAID KAV. 5, GD. WIRAUSAHA LT. 2, KARET KUNINGAN, KEC. SETIA BUDI 12940

021-5279080

021-5279075

**UNITEKNINDO INTI SARANA, PT**

**Kualifikasi Usaha (B1)**

GD. GAJAH BLOK AN, JL. DR. SAHARJO NO. 111 RT. 001/RW. 01, TEBET BARAT, KEC. TEBET, JAKARTA SELATAN 12960

021-70645279

021-02172792211

INTIGRAPHIX@CBN.NET.ID

**UNIVERSAL IS, PT****Kualifikasi Usaha (M1)**

 JL. CINIRU VII NO. 25, RAWA BARAT, KEC. KEBAYORAN BARU, JAKARTA SELATAN 12180

 021-7221923

 021-72796945

**URIP JOYO, PT****Kualifikasi Usaha (M1)**

 JL. SARJANA NO. 64 RT. 011/RW. 09, SRENGSENG SAWAH, KEC. JAGAKARSA, JAKARTA SELATAN 12640

 021-7270672

 USAHANATALESTARI.S@GMAIL.COM

**USAHA LIMA SELARAS, PT****Kualifikasi Usaha (M1)**

 JL. TEBET RAYA NO. 2 LT.2 BLOK E RT. 013/RW. 003, TEBET BARAT, KEC. TEBET

 021-7945333

 021-7945333

 USAHALIMASELARAS@GMAIL.COM

**USAHA MAJU SEKAWAN, PT****Kualifikasi Usaha (M1)**

 JL. WARUNG BUNCIT RAYA/JL. AMIL NO. 29-B RT. 002/RW. 005, KALIBATA, KEC. PANCORAN

 021-7996275

**USAHA NATA LESTARI SEJAHTERA, PT****Kualifikasi Usaha (M1)**

 JL. SARJANA NO.64 RT. 011/RW. 09, SRENGSENG SAWAH, KEC. JAGAKARSA, JAKARTA SELATAN 12640

 021-70967071

 021-7270672

**USAHA TEKNIK ARGULPA, PT****Kualifikasi Usaha (M1)**

 JL. JAGAKARSA I/46 RT. 04/RW. 02, JAGAKARSA, KEC. JAGAKARSA, JAKARTA SELATAN 12620

**UTAMA KARYA BERSAMA, PT****Kualifikasi Usaha (M1)**

 JL. SETIA BUDI V GG. 2 NO. 21, SETIA BUDI, KEC. SETIA BUDI, JAKARTA SELATAN 12910

 021-8602282

**VAN OORD INDONESIA, PT****Kualifikasi Usaha (B1)**

 GEDUNG MULTIVISION TOWER LT. MEZZANINE JL. KUNINGAN MULIA LOT. 9B, GUNTUR, KEC. SETIA BUDI

 021-5207915

**VANDIA ABADI JAYA, PT****Kualifikasi Usaha (M1)**

 JL. RAWA BAMBU RAYA NO. 14-D LT.IV RT. 013/RW. 005, PASAR MINGGU, KEC. PASAR MINGGU

 TOHAP.MORA@YAHOO.COM

**VANIA KARUNIA TEGUH, PT****Kualifikasi Usaha (M1)**

 GEDUNG GRAHA PRATAMA JL. MT. HARYONO LT.11 KAV.15 RT. 010/RW. 005, TEBET BARAT, KEC. TEBET

 021-83793704

 021-83793705

**VERARY GEMELLI ANUGRAH, PT****Kualifikasi Usaha (M1)**

 JL. SETIABUDI V GG 2 NO. 21, SETIA BUDI, KEC. SETIA BUDI, JAKARTA SELATAN 12910

 021-8602282

 DRVIRAMA@CBN.NET.ID

**VIAN RAMA PRATAMA, PT****Kualifikasi Usaha (B1)**

 TALAVERA OFFICE PARK LT. 28 JL. LETJEN. TB. SIMATUPANG KAV. 22-26 RT. 001/RW. 001, CILANDAK BARAT, KEC. CILANDAK

 021-7869625

**VIOBROS INTERNATIONAL, PT****Kualifikasi Usaha (M1)**

 JL. MARGAGUNA III RT. 01/RW. 01, GANDARIA SELATAN, KEC. CILANDAK, JAKARTA SELATAN 12420

 021-7713341

**VIRAJATI SURYAMANDIRI, PT****Kualifikasi Usaha (M1)**

 GEDUNG KANTOR POS CABANG BLOK 1-B JL. TEBET BARAT DALAM RAYA NO. 1 RT. 013/RW. 003, TEBET BARAT, KEC. TEBET

 021-83784030

 021-83783900

 VIRAJATISURYAMANDIRI@YAHOO.COM

**VIRAMA KARYA, PT****Kualifikasi Usaha (M1)**

 JL. DR. SAHARJO NO. 115 B, MANGGARAI SELATAN, KEC. TEBET, JAKARTA SELATAN 12860

 021-8303077

**VIRGO MAKMUR PERKASA, PT****Kualifikasi Usaha (M1)**

 GRAHA SEMESTA LT.1 JL. KEBAYORAN LAMA PAL VII NO. 31, GROGOL UTARA, KEC. KEBAYORAN LAMA

 021-53673317

 021-5347852

 INFO@VIRGOMP.COM

**VIRMADA CEMERLANG, PT****Kualifikasi Usaha (M1)**

 JL. MARGAGUNA III RT. 01/RW. 01, GANDARIA SELATAN, KEC. CILANDAK, JAKARTA SELATAN 12420

 021-7713341

**VISI UTAMA KARYA, PT****Kualifikasi Usaha (M2)**

 WIJAYA GRAND CENTER BLOK E NO. 11, LT. 1, PULO, KEC. KEBAYORAN BARU

 021-204272

 VISIUTAMAKARYA@GMAIL.COM

**VLM SYSTEM INDONESIA, PT****Kualifikasi Usaha (M1)**

 PONDOK PINANG CENTRE BLOK C-02 JL. CIPUTAT RAYA, PONDOK PINANG, KEC. KEBAYORAN LAMA, JAKARTA SELATAN 12310

 021-7590826

**VYTRIKA MANDIRI REZEKI, PT****Kualifikasi Usaha (M1)**

 JL. ARTERI PONDOK INDAH NO. 3, KEBAYORAN LAMA SELATAN, KEC. KEBAYORAN LAMA, JAKARTA SELATAN 12240

 021-7229839

 021-7269572

**WAHANA ELOK LANGGENG LESTARI, PT****Kualifikasi Usaha (M1)**

 JL. CIPUTAT RAYA NO. 9 E LT. 3 RT. 011/RW. 05, PONDOK PINANG, KEC. KEBAYORAN LAMA, JAKARTA SELATAN 12310

 021-7665323

 WELL@CBN.NET.ID

**WAHANA INFONUSA, PT****Kualifikasi Usaha (M1)**

 JL. PASAR MINGGU KM. 17 NO. 22D RT. 001/RW. 007, KALIBATA, KEC. PANCORAN, JAKARTA SELATAN 12740

 021-8296889

**WAHANA INTI MAKMUR SEJAHTERA, PT****Kualifikasi Usaha (M1)**

 JL. CIPUTAT RAYA RT. 03/RW. 07, PONDOK PINANG, KEC. KEBAYORAN LAMA, JAKARTA SELATAN 12310

**WAHANA INTIMEDIA MAXIMA INDONESIA, PT****Kualifikasi Usaha (M1)**

 GED. PLAZA DM LT.24 SUITE 2406, JL. JEND. SUDIRMAN KAV. 25, KARET, KEC. SETIA BUDI, JAKARTA SELATAN 12920

 021-57901194

**WAHANA KARYA MANDIRI, PT****Kualifikasi Usaha (M1)**

 JL. RAYA CILANDAK KKO NO. 2, RAGUNAN, KEC. PASAR MINGGU, JAKARTA SELATAN 12550

 021-78839327

**WAHANA MEGA HASTAKARYA, PT****Kualifikasi Usaha (M2)**

 JL. RAYA PASAR MINGGU NO. 25 KM. 18, PASAR MINGGU, KEC. PASAR MINGGU, JAKARTA SELATAN 12520

 021-79192224

**WAHANA MITRA AMERTA, PT****Kualifikasi Usaha (M1)**

 WIJAYA GRAHA PURI H-30, JL. WIJAYA II, PULO, KEC. KEBAYORAN BARU, JAKARTA SELATAN 12160

 021-7200373

 WAMITRA@YAHOO.CO.ID

**WAHANA PRAKARSA UTAMA, PT****Kualifikasi Usaha (M1)**

 JL. MAMPANG PRAPATAN RAYA NO. 71-73, MULTIKA BUILDING LT. 2 UNIT. 207, KEC. MAMPANG PRAPATAN, JAKARTA SELATAN

 WAHANAPRAKARSA@YAHOO.CO.UK

**WAHANA REKA TEKINDO, PT**

Kualifikasi Usaha (M1)

JL. MAMPANG PRAPATAN X NO. 37 A, MAMPANG PRAPATAN, KEC. MAMPANG PRAPATAN, JAKARTA SELATAN 12790

021-7222333

WRT@CBN.NET.ID

**WAHANA SARANA JATI, PT**

Kualifikasi Usaha (M1)

JL. MAMPANG PRAPATAN RAYA NO. 55 RT. 02/RW. 02, DUREN TIGA, KEC. PANCORAN, JAKARTA SELATAN 12760

021-72791984

**WAHANA SURYA KONSTRUKSI, PT**

Kualifikasi Usaha (M1)

PUSAT NIAGA DUTA MAS FATMAWATI BLOK A.1 NO. 14-16, CIPETE UTARA, KEC. KEBAYORAN BARU

021-72800807

021-72800807

**WAHANAPUTRA MARGASWADAYA, PT**

Kualifikasi Usaha (M2)

WISMA BUMIPUTERA LT. 6, JL. JEND. SUDIRMAN KAV. 75, SETIA BUDI, KEC. SETIA BUDI, JAKARTA SELATAN 12910

021-7590108

**WAHYU TATA GUNA, PT**

Kualifikasi Usaha (M1)

JL. DR. SAHARJO NO. 206 C, MENTENG DALAM, KEC. TEBET

021-83797367

TOTO.BAGIO@WTG.CO.ID

**WAHYUAGUNG LESTARI, PT**

Kualifikasi Usaha (M1)

JL. MURIA NO. 28, PASAR MANGGIS, KEC. SETIA BUDI, JAKARTA SELATAN 12970

021-837946655

**WANFO MEDIA UTAMA, PT**

Kualifikasi Usaha (M1)

RUKAN TANJUNG MAS RAYA B1/42, TANJUNG BARAT, KEC. JAGAKARSA

021-78846143

WANFO\_UTAMA@CBN.NET.ID

**WARMA TRIERINDO, PT**

Kualifikasi Usaha (M1)

RUKAN CROWN PALACE II BLOK D NO.11 JL. PROF. DR. SUPOMO NO.231, MENTENG DALAM, KEC. TEBET 12870

021-83796669

021-8374670

**WASECO TIRTA, PT**

Kualifikasi Usaha (M1)

JL. KESEHATAN IV NO. 1A, BINTARO, KEC. PESANGGRAHAN, JAKARTA SELATAN 12330

021-7340806

021-7340816

INFO@WASECO-TIRTA.COM

www.waseco-tirta.com

**WASKITA NIAGA PRIMA, PT**

Kualifikasi Usaha (M1)

GEDUNG MENARA IMPERIUM, LT. 12 SUITE C (12/C) JL. HR. RASUNA SAID KAV. NO. 1, GUNTUR, KEC. SETIA BUDI 12980

021-8317282

021-8317279

**WASTU ADHICHTA WIBAWA KONTRAKTOR, PT**

Kualifikasi Usaha (M1)

JL. CIPUTAT RAYA NO. 20 RT. 002/RW. 010, KEBAYORAN LAMA UTARA, KEC. KEBAYORAN LAMA

021-70625653

**WAT ELEKTRINDO, PT**

Kualifikasi Usaha (M1)

JL. CIPETE RAYA NO. 25 C RT. 12/RW. 06, CIPETE SELATAN, KEC. CILANDAK, JAKARTA SELATAN 12410

021-75908447

**WENDELL INDONESIA, PT**

Kualifikasi Usaha (B1)

TERUSAN HANGLEKIR II KAV W NO. 45 RT. 006/RW. 008, GROGOL SELATAN, KEC. KEBAYORAN LAMA

021-3913487

**WGA INTERNASIONAL, PT**

Kualifikasi Usaha (M1)

JL. RAYA PASAR JUMAT NO. 41 E LT. 3, PONDOK PINANG, KEC. KEBAYORAN LAMA, JAKARTA SELATAN 12310

021-79193747

WGA\_INTERNATIONAL@YAHOO.COM

**WICAKSANA BUANA SAKTI, PT**

Kualifikasi Usaha (M2)

JL. TB. SIMATUPANG NO. 6 RT. 05/RW. 04, JATI PADANG, KEC. PASAR MINGGU, JAKARTA SELATAN 12540

**WIDYA ASTANUSA PRATAMA, PT**

Kualifikasi Usaha (M2)

GEDUNG GRAHA PRATAMA JL. MH. HARYONO KAV. 15 LT.9, TEBET BARAT, KEC. TEBET

021-83704879

021-83704879

**WIDYA GRAHA ASANA, PT**

Kualifikasi Usaha (M2)

JL. POTLOT I NO. 14, PENGADEGAN, KEC. PANCORAN, JAKARTA SELATAN 12760

021-7994904

021-7994904

WGA@CENTRIN.NET.ID

**WIDYA SAPTA COLAS, PT**

Kualifikasi Usaha (B1)

GED GRAHA PRATAMA LT. 9 JL MT. HARYONO KAV 15 RT. 13/RW. 05, TEBET BARAT, KEC. TEBET, JAKARTA SELATAN 12810

021-83787797

021-83787697

PT.WASCO@WASCO.CO.ID

www.wasco.co.id

**WIGUNA JASA GRIYA, PT**

Kualifikasi Usaha (M1)

JL. PROF. DR. SOEPOMO, SH NO. 32 ( JL. MESJID ANNUR ), MENTENG DALAM, KEC. TEBET

021-8291364

**WIGUNA KARYA TATA PT**

Kualifikasi Usaha (M1)

JL. MESJID AN-NUR NO. 29, MENTENG DALAM, KEC. TEBET, JAKARTA SELATAN 12870

021-8309422

**WIHARTA MITRA NIAGA, PT**

Kualifikasi Usaha (M1)

JL. DR. SAHARJO NO. 149 I RT. 06/RW. 04, MANGGARAI SELATAN, KEC. TEBET, JAKARTA SELATAN 12860

021-83705816

**WIJAYA KARYA BANGUNAN GEDUNG**

Kualifikasi Usaha (B1)

GEDUNG MENARA MTH LT. 15 SUITE 1506-1507, JL. MT. HARYONO KAV. 23, TEBET TIMUR, KEC. TEBET 12820

021-83782471

021-02183783487

**WIJAYA KARYA REALTY TBK, PT**

Kualifikasi Usaha (M2)

JL. JEND. GATOT SUBROTO KAV. 71-73, MENARA BIDARAKARA I, LT. 18, PANCORAN, KEC. PANCORAN, JAKARTA TIMUR 12870

021-83793161

021-83793165

TAMANSARI@WIKAREALTY.COM

www.wikarealty.com

**WIJAYA KARYA REKAYASA KONSTRUKSI, PT**

Kualifikasi Usaha (B1)

JL. MT HARYONO KAV. 23, TEBET TIMUR, KEC. TEBET, JAKARTA SELATAN 12820

021-83782491

021-83782494

MAIL@WIKAINSAN.CO.ID

**WIJAYA MASINDO, PT**

Kualifikasi Usaha (M1)

JL. LEBAK BULUS I NO. 55 RT. 003/RW. 004, CILANDAK BARAT, KEC. CILANDAK

021-70633853

ARBITEK@CBN.NET.ID

**WIJAYA TERATAI EMAS, PT**

Kualifikasi Usaha (M1)

JL. RS. FATMAWATI NO. 1 C, LT. 2, CILANDAK BARAT, KEC. CILANDAK, JAKARTA SELATAN 12430

021-7511295

WIJAYATERATAIEMAS@YAHOO.CO.ID

**WILSON WALTON INDONESIA**

Kualifikasi Usaha (B1)

JL. RAYA TANJUNG BARAT NO. 155, TANJUNG BARAT, KEC. JAGAKARSA 12530

021-7816411

021-0217816433

**WIPURA USABINA, PT**

Kualifikasi Usaha (M2)

JL. KALIBATA TENGAH NO. 3 RT. 02/RW. 07, KARET SEMANGGI, KEC. SETIA BUDI, JAKARTA SELATAN 12930

021-79197961

021-7991534

**WIRA KONSTRUKSINDO UTAMA, PT**

Kualifikasi Usaha (B1)

GEDUNG GRAHA PULO LANTAI 3 JL. WARUNG BUNCIT RAYA NO. 89 RT. 006/RW. 003, KALIBATA, KEC. PANCORAN

021-7970038

021-7971421

ANDRIDIANFATIMAH@YAHOO.COM

**WIRASTA PARAMA, PT**

Kualifikasi Usaha (M1)

JL. TIMO NO. 2 D DUREN TIGA, DUREN TIGA, KEC. PANCORAN, JAKARTA SELATAN 12760

021-7989792

**WIRATMAN & ASSOCIATES, PT**

Kualifikasi Usaha (M1)

GRAHA SIMATUPANG TOWER II BLOK A & D, JL. LETJEN TB. SIMATUPANG, JATI PADANG, KEC. PASAR MINGGU, JAKARTA SELATAN 12540

021-7829370

CORPORATE@WIRATMAN.CO.ID

**WIWESA ANDALAN SELARAS, PT**

Kualifikasi Usaha (M1)

JL. DEMPO VI NO. 10 RT. 05/RW. 03, KEBON BARU, KEC. TEBET, JAKARTA SELATAN 12830

**WONTU SUMBER REJEKI, PT**

Kualifikasi Usaha (M1)

JL. PINDING NO. 12 A A RT. 014/RW. 01, CIPEDAK, KEC. JAGAKARSA, JAKARTA SELATAN 12630

021-78833975

**WOOD GROUP KENNY INDONESIA, PT**

Kualifikasi Usaha (B1)

WISMA STACO LT. 5-6 JL. CASABLANCA KAV. 16, MENTENG DALAM, KEC. TEBET

021-83702455

**WOOLU SARANA TEHNIK, PT**

Kualifikasi Usaha (M1)

WISMA ISKANDARSYAH JL. ISKANDARSYAH RAYA KAV.12 BLOK A4-A5, MELAWAI, KEC. KEBAYORAN BARU

021-7235123

021-7232547

**XERINDO TEKNOLOGI, PT**

Kualifikasi Usaha (M2)

PONDOK PINANG CENTER BLOK B.24-26, JL. CIPUTAT RAYA, PONDOK PINANG, KEC. KEBAYORAN LAMA, JAKARTA SELATAN 12310

021-7509362

MARKETING@XERINDO.COM

**YADIRMANTO SEJAHTERA, PT**

Kualifikasi Usaha (M1)

ASEM BARIS NO. 4 RT. 006/RW. 04, KEBON BARU, KEC. TEBET, JAKARTA SELATAN 12830

021-8295165

**YANDIRMANTO SEJAHTERA, PT**

Kualifikasi Usaha (M1)

JL. ASEM BARIS RAYA NO. 4 RT. 06/RW. 04, KEBON BARU, KEC. TEBET, JAKARTA SELATAN 12830

021-8295165

021-8302806

YANDIRMANTOSEJAHTERA@YAHOO.COM

**YASA INDUSTRI NUSANTARA, PT**

Kualifikasi Usaha (B1)

JL. KALIBATA TIMUR I NO. 36 RT. 002/RW. 08, KALIBATA, KEC. PANCORAN, JAKARTA SELATAN 12740

021-7988700

021-7942030

MARKETING@YIN.REKAYASA.CO.ID

www.rekayasa\_yin.com

**YASATAMA PARAMITRA, PT**

Kualifikasi Usaha (M1)

JL. BANGKA RAYA NO. 50 B RT. 01/RW. 03, DUREN TIGA, KEC. PANCORAN, JAKARTA SELATAN 12760

021-7183014

**ZAMRUD KARYA PERSADA, PT**

Kualifikasi Usaha (M1)

GEDUNG GRAHA ARSA JL. SIAGA RAYA NO. 31 RT. 005/RW. 005, PEJATEN BARAT, KEC. PASAR MINGGU

021-52963867

021-84978652

E.ZAMRUDKARYAPERSADA@YAHOO.COM

**ZARWIN CIPTA GRAHA, PT**

Kualifikasi Usaha (M1)

KOMP. WIJAYA GRAHA PURI BLOK F NO. 62 A, JL. WIJAYA II, PULO, KEC. KEBAYORAN BARU, JAKARTA SELATAN 12160

021-7397406

PT\_ZCG@YAHOO.COM

**ZIMISI TRIBINA MARUBAMA, PT**

Kualifikasi Usaha (M1)

JL. DR. SAHARJO. 60, PASAR MANGGIS, KEC. SETIA BUDI, JAKARTA SELATAN 12970

021-8293474

**KOTA JAKARTA TIMUR**

**ABDI AGUNG PATRIA UTAMA, PT**

Kualifikasi Usaha (M1)

JL. JEND. A. YANI NO. 41, UTAN KAYU UTARA, KEC. MATRAMAN, JAKARTA TIMUR 13120

021-8563336

**ABDI BERSAMA, PT**

Kualifikasi Usaha (M1)

JL. KEPITING I NO. 14, JATI, KEC. PULO GADUNG, JAKARTA TIMUR 13220

**ABROORO HAYA, PT**

Kualifikasi Usaha (M1)

JL. TIPAR NO. 20 A RT. 07/RW. 07, PEKAYON, KEC. PASAR REBO, JAKARTA

021-87711244

**ACKIRA CIRA PERKASA, PT**

Kualifikasi Usaha (B1)

RUKAN BUSINESS PARK KIRANA CAWANG RK NO. 23&25 JL. D.I. PANJAITAN KAV. 48 RT. 008/RW. 002, CIPINANG CEMPEDAK, KEC. JATINEGARA

021-86607533

INFO@ACKIRA.COM

**ACKIRA ENGINEERING, PT**

Kualifikasi Usaha (M2)

JL. PENDIDIKAN RAYA.NO 69B, KEC. DUREN SAWIT

021-86607533

DANING@ACKIRA.COM

**ADE KATO, PT**

Kualifikasi Usaha (M1)

JL. UTAMA II NO. 4 RT. 05/RW. 05, PONDOK BAMBUI, KEC. DUREN SAWIT, JAKARTA TIMUR 13430

021-86101960

**ADHI BHASKORO PERDANA, PT**

Kualifikasi Usaha (M1)

JL. H. EJONG NO. 63 RT. 12/RW. 01, KALISARI, KEC. PASAR REBO, JAKARTA TIMUR 13730

021-8701014

**ADHIKARYA TEKNIK PERKASA, PT**

Kualifikasi Usaha (B1)

JL. PERINTIS KEMERDEKAAN KOMP.PERTOKOAN PULOMAS II NO. 1, KEC. PULO GADUNG

021-4890787

021-4714405

ADHIKARYA\_PERKASA@YAHOO.COM

**ADHINATA KARYA MARMER, PT**

Kualifikasi Usaha (M1)

JL. RADEN INTEN II NO. 3 RT. 08/RW. 10, DUREN SAWIT, KEC. DUREN SAWIT, JAKARTA TIMUR 13440

021-8617425

**ADHISTANA GRAHA MANDIRI, PT**

Kualifikasi Usaha (M1)

KOMP MEDICAL ESTATE BLOK A NO. 11, PONDOK KELAPA, KEC. DUREN SAWIT, JAKARTA TIMUR 13450

021-8644486

021-8649756

ADHISTANA\_00@YAHOO.COM

**ADHY DUTA PRIMA, PT**

Kualifikasi Usaha (M1)

JL. PULO ASEM TIMUR VIII NO. 21, JATI, KEC. PULO GADUNG, JAKARTA TIMUR 13220

021-84305366

021-84305366



**AL-BAASITHU, PT**

**Kualifikasi Usaha (M1)**

JL. CIPINANG TENGAH NO. 46 RT. 007/RW. 002, CIPINANG MELAYU, KEC. MAKASAR 13430

021-96656722

**ALBOAGRA PERSADA, PT**

**Kualifikasi Usaha (M1)**

JL. DUREN SAWIT RAYA BLOK B V RT. 04/RW. 10, KLENDER, KEC. DUREN SAWIT, JAKARTA TIMUR 13470

021-8615231

021-865736

**ALBORG MULTIGUNA INTERNUSA, PT**

**Kualifikasi Usaha (M1)**

JL. RAYA BAMBUI APUS NO.18

021-29377587

INFO.ALBORG01@GMAIL.COM

**ALDIGUNA TEKNIKATAMA,PT**

**Kualifikasi Usaha (M1)**

JL. KAYU MAS UTARA NO. 135 RT. 009/RW. 04, CIPINANG, KEC. PULO GADUNG, JAKARTA TIMUR 13240

021-4713101

**ALDINA KRIDA TAMA, PT**

**Kualifikasi Usaha (M1)**

JL. BUNGUR IV NO. 35 RT. 016/RW. 006, RAMBUTAN, KEC. CIRACAS, JAKARTA TIMUR 13830

021-8404904

**ALDINO MASAYU JAYA, PT**

**Kualifikasi Usaha (M2)**

PULO GEBANG INDAH BLOK K-14 NO. 2 RT. 001/RW. 011, PULO GEBANG, KEC. CAKUNG

021-48705603

021-48705604

ALDINO\_MJ@YAHOO.COM

**ALDONIAL PUTRA PERKASA, PT**

**Kualifikasi Usaha (M1)**

JL. BUNGUR NO. 90 RT. 09/RW. 06, RAMBUTAN, KEC. CIRACAS, JAKARTA TIMUR 13830

021-8412340

**ALEGRIA VALENCIA UTAMA, PT**

**Kualifikasi Usaha (M1)**

WISMA MARKS 88-A LT.II R.203 JL. MASJID ALKHOIR I RT. 007/RW. 003, CILANGKAP, KEC. CIPAYUNG

**ALEKSA MANDIRI, PT**

**Kualifikasi Usaha (M1)**

JL. RAYA HANKAM TMI NO. 36 RT. 001/RW. 002, CEGER, KEC. CIPAYUNG 13830

021-87794654

**ALEXINDO PERSADA, PT**

**Kualifikasi Usaha (M1)**

JL. RAYA PONDOK KELAPA X BLOK E 1 NO. 1, PONDOK KELAPA, KEC. DUREN SAWIT, JAKARTA TIMUR 13450

021-86905761

**ALFA KARYA SINERGI, PT**

**Kualifikasi Usaha (M1)**

KP. PISANGAN NO. 2 RT. 10/RW. 04, PENGGLILINGAN, KEC. CAKUNG, JAKARTA TIMUR 13940

021-86606065

ALFAKARYA@GMAIL.COM

**ALFARABI NUGRAHA, PT**

**Kualifikasi Usaha (M1)**

JL. RAWA DOMBA NO. 42 RT. 002/RW. 007, DUREN SAWIT, KEC. DUREN SAWIT

021-29483925

021-29483925

NUGRAHA.ALFARABI@GMAIL.COM

**ALFREDO SINAR GOGO, PT**

**Kualifikasi Usaha (M1)**

JL. PENGANTEN ALI / AMD NO. 40, CIRACAS, KEC. CIRACAS 13740

021-87791756

021-97477084

**ALI SAID, PT**

**Kualifikasi Usaha (B1)**

KOMPLEK AURI JL. WILADARMA III BLK P NO.8 JATIWARINGAIN - JAKARTA

021-8615275

ALI\_HIPI@YAHOO.COM

**ALIADI LILAS INDOABADI, PT**

**Kualifikasi Usaha (M1)**

PULO GADUNG TRADE CENTRE (PTC) 8 H NO. 9 KAWASAN INDUSTRI PULOGADU, PULO GADUNG, KEC. PULO GADUNG, JAKARTA TIMUR 13260

021-46801190

**ALITA METROPOLITAN, PT**

**Kualifikasi Usaha (M1)**

JL. JEND. BASUKI RACHMAT 2, CIPINANG MUARA, KEC. JATINEGARA, JAKARTA TIMUR 13420

021-8574639

**ALMA KARYA SEJATI, PT**

**Kualifikasi Usaha (M1)**

RUKO MALL KLENDER BLOK B3 NO. 25 JL. I GUSTI NGURAH RAI, KLENDER, KEC. DUREN SAWIT 13470

021-68885156

ALMAKARYAS@YAHOO.COM

**ALNGIT RAYA, PT**

**Kualifikasi Usaha (M1)**

PULOGADUNG TRADE CENTRE BLOK 8 H/6 RT. 003/RW. 003, RAWA TERATE, KEC. CAKUNG, JAKARTA TIMUR 13920

021-46801209

021-46801209

**ALPA RUCI, PT**

**Kualifikasi Usaha (M2)**

JL. KAYU MAS TENGAH BLOK F NO. 17, PULO GADUNG, KEC. PULO GADUNG, JAKARTA TIMUR 13260

021-4720153

**ALPINE PUTERI TIO, PT**

**Kualifikasi Usaha (M1)**

JL. TIPAR RAYA BLOK.H3 NO. 12 13 RT. 11/RW. 04, PONDOK KELAPA, KEC. DUREN SAWIT, JAKARTA TIMUR 13450

**ALRISTA TERAMULYA, PT**

**Kualifikasi Usaha (M1)**

JL. RAYA CONDET GG. AWI NO. 90, BATU AMPAR, KEC. KRAMAT JATI, JAKARTA TIMUR 13520

021-8094481

PT\_ALRISTA@YAHOO.CO.ID

**ALTEK TIRTA CEMERLANG, PT**

**Kualifikasi Usaha (M1)**

JL. PULO ASEM UTARA NO. 2 RT. 008/RW. 001, JATI, KEC. PULO GADUNG

021-4891139

021-4754247

INFO@ALTEKTIRTA.COM

**ALTEKMES SIATOLU JAYA, PT**

**Kualifikasi Usaha (M2)**

GEDUNG SINAR KASIH LT. 4, JL. DEWI SARTIKA NO. 136 D RT. 004/RW. 002, CAWANG, KEC. KRAMAT JATI 13630

021-29374106

**ALVIRNA FAURAMARGA, PT**

**Kualifikasi Usaha (M1)**

JL. CIPINANG MUARA I NO. 23 A LT. 1 RT. 008/RW. 03, PONDOK BAMBUI, KEC. DUREN SAWIT, JAKARTA TIMUR 13430

021-86602278

021-8607614

**AMAN ELEKTRO, PT**

**Kualifikasi Usaha (M1)**

JL. MASKOKI II/16 RT. 02/RW. 05, JATI, KEC. PULO GADUNG, JAKARTA TIMUR 13220

021-4894287

021-4894287

**AMAN LIMBER UTAMA, PT**

**Kualifikasi Usaha (M1)**

JL. MASKOKI II NO. 16 RT. 02/RW. 05, RAWAMANGUN, KEC. PULO GADUNG, JAKARTA TIMUR 13220

021-48924287

**AMAN MAKMUR DIKITA, PT**

**Kualifikasi Usaha (M1)**

JL. OTTO ISKANDAR DINATA RAYA NO. 64 B/14, KELAPA DUA WETAN, KEC. CIRACAS

**AMBARLAN JAYA, PT**

**Kualifikasi Usaha (M1)**

JL. PONDOK KELAPA IV C B.13 NO. 8 RT. 06/RW. 04, PONDOK KELAPA, KEC. DUREN SAWIT, JAKARTA TIMUR 13450

021-8640543

021-8640543

**AMORAINDO UTAMA KARYA, PT**

Kualifikasi Usaha (M1)

JL. LAPANGAN TEMBAK NO. 64 BLOK J, CIBUBUR, KEC. CIRACAS

021-84598303

021-84599704

AMORAINDO@YAHOO.CO.ID

**AMPUDAN KREASITAMA, PT**

Kualifikasi Usaha (M1)

JL. KAYU MANIS V NO. 17 RT. 06/RW. 04, KAYU MANIS, KEC. MATRAMAN, JAKARTA TIMUR 13130

**AMSECON BERLIAN SEJAHTERA, PT**

Kualifikasi Usaha (M1)

JL. RADEN INTEN NO. 80A, RUKO EXCLUSIVE RADEN INTEN KAV. 10 RT. 001/RW. 007, DUREN SAWIT, KEC. DUREN SAWIT, JAKARTA TIMUR 13440

021-862838

021-86604482

AMSECON@INDO.NET.ID

**ANALUM JIOR, PT.**

Kualifikasi Usaha (M1)

WISMA DERET SUCI MAISONET JL. SUCI KAV.12 RT. 008/RW. 006, CIPINANG MELAYU, KEC. MAKASAR

021-87781976

**ANANTO JEMPIETER, PT**

Kualifikasi Usaha (M1)

JL. JAHA NO. 73, KALISARI, KEC. PASAR REBO, JAKARTA TIMUR 13790

021-8603343

**ANASTASIA PUTRI, PT**

Kualifikasi Usaha (M1)

JL. P. KOMARUDIN NO. 12 RT. 010/RW. 005, PULO GEBANG, KEC. CAKUNG

021-48700173

**ANDA MARIA, PT**

Kualifikasi Usaha (M1)

JL. RADEN INTEN II NO. 8B LT. 3 RT. 05/RW. 14, DUREN SAWIT, KEC. DUREN SAWIT, JAKARTA TIMUR 13440

021-86614333

**ANDALAN MARSEGA, PT**

Kualifikasi Usaha (M1)

JL. BATUAMPAR I/44 LT. 2 RT. 010/RW. 02, BATU AMPAR, KEC. KRAMAT JATI, JAKARTA TIMUR 13520

021-8000139

**ANDALAS ANTARIKSA LESTARI, PT**

Kualifikasi Usaha (M1)

JL. PISANGAN BARU NO. 14 RT.002 RW.014 RT. 002/RW. 014, PISANGAN BARU, KEC. MATRAMAN 13110

021-8516884

021-8507286

**ANDALUSIA KONSULINDO, PT**

Kualifikasi Usaha (M1)

JL. BULAK TENGAH VII NO. 34 RT. 6/7 RT. 06/RW. 07, KLENDER, KEC. DUREN SAWIT, JAKARTA TIMUR 13470

021-8615149

021-8615149

**ANDESTA BANGUN PERSADA, PT**

Kualifikasi Usaha (M1)

PULOGADUNG TRADE CENTRE RUKO RT. 03/RW. 03, RAWA TERATE, KEC. CAKUNG, JAKARTA TIMUR 13920

**ANDHIKA PRIMA PERKASA, PT**

Kualifikasi Usaha (M1)

JL. CIPINANG MUARA 1 NO. 100 RT. 001/RW. 014, CIPINANG MUARA, KEC. JATINEGARA 13420

021-8862176

021-85908555

GENNARO\_RIO@YAHOO.COM

**ANDHINI SAKTI PRAMA, PT**

Kualifikasi Usaha (M1)

JL. PIRUS NO. 43, CAWANG, KEC. KRAMAT JATI, JAKARTA TIMUR 13630

021-8510285

**ANDHU ADHA PERKASA TECHMIL, PT**

Kualifikasi Usaha (M1)

JL. PALEM KARTIKA I BLOK E NO 6 RT. 006/RW. 003, BAMBUS APUS, KEC. CIPAYUNG

021-84300684

NANDO@ANDHUADHAPERKASA.COM

**ANDI UTAMA, PT**

Kualifikasi Usaha (M1)

JL. CURUG RAYA NO. 19 A RT. 01/RW. 08, PONDOK KELAPA, KEC. DUREN SAWIT, JAKARTA TIMUR 13450

021-80214947

**ANDICA PARSAKTIAN ABADI, PT**

Kualifikasi Usaha (M1)

JL. PONDOK KELAPA KOMP. RUKAN MEDICAL ESTATE BLOK F5 RT. 05, PONDOK KELAPA, KEC. DUREN SAWIT, JAKARTA TIMUR 13450

021-8650332

021-8656051

**ANDIKA CAKRA PRATAMA, PT**

Kualifikasi Usaha (M1)

JL. PERINTIS KEMERDEKAAN PERKANTORAN PULOMAS BLOK 1/1, KEC. PULO GADUNG

021-47868588

021-4758356

**ANDRA GUNAMULYA, PT**

Kualifikasi Usaha (M1)

JL. KAYU TINGGI NO. 15 RT. 02/RW. 12, CAKUNG TIMUR, KEC. CAKUNG, JAKARTA TIMUR 13910

**ANDRE PUTRA MANDIRI, PT**

Kualifikasi Usaha (M1)

JL. JATIWARINGIN NO. 06 RT. 008/RW. 013, CIPINANG MELAYU, KEC. MAKASAR

021-22866301

021-22866301

PT.APM14@YAHOO.CO.ID

**ANDULY TRI MANDIRI, PT**

Kualifikasi Usaha (M1)

JL. H. TABA NO. 44 RT. 05/RW. 16, DUREN SAWIT, KEC. DUREN SAWIT, JAKARTA TIMUR 13440

021-8848434

**ANEKA JAYA SUMBER UTAMA, PT**

Kualifikasi Usaha (M1)

KOMPLEK RUKAN TAMAN PONDOK KELAPA BLOK F-4 LT. 2 JL. RAYA PONDOK KELAPA RT. 001/RW. 001, PONDOK KELAPA, KEC. DUREN SAWIT

021-8623846

**ANEKA MITRA PERKASA, PT**

Kualifikasi Usaha (M2)

JL. LAPAN NO. 5 RT. 08/RW. 01, PEKAYON, KEC. PASAR REBO, JAKARTA TIMUR 13710

021-8706932

**ANEKA, PT**

Kualifikasi Usaha (M1)

JL. RAYA PONDOK GEDE NO. 23 RT. 006/RW. 001, HALIM PERDANA KUSUMAH, KEC. MAKASAR

021-85906304

ANEKAWISATA@YAHOO.COM

**ANEKAJAYA SUMBER UTAMA, PT**

Kualifikasi Usaha (M1)

JL. DERMAGA BARU NO. 30 C, KLENDER, KEC. DUREN SAWIT, JAKARTA TIMUR 13470

**ANGGANAN PUTRA, PT**

Kualifikasi Usaha (M1)

JL. H. NAMAN NO.07 RT. 002/RW. 003, PONDOK KELAPA, KEC. DUREN SAWIT 13450

021-68875344

021-8651788

**ANGKA TEKNIK SEPADAN, PT**

Kualifikasi Usaha (M1)

JL. KAYU MANIS TIMUR NO. 25, KAYU MANIS, KEC. MATRAMAN, JAKARTA TIMUR 13130

021-8566290

**ANGKA WIJAYA SENTOSA, PT**

Kualifikasi Usaha (M1)

JL. KERJA BAKTI PUSDIKLAT DEPNAKER NO. 9 RT. 05/RW. 5, PINANG RANTI, KEC. MAKASAR, JAKARTA TIMUR 13560

021-8008039

**ANGKA WIJAYASENTOSA, PT**

Kualifikasi Usaha (M1)

JL. PUSDIKLAT DEPNAKER NO. 9 RT. 005/RW. 005, MAKASAR, KEC. MAKASAR

021-8092126

**ANGKASA PURI KONSURSINDO, PT**

Kualifikasi Usaha (B1)

JL. WIRABAKTI F NO. 9 RT. 08/RW. 07, CIPINANG MELAYU, KEC. MAKASAR, JAKARTA TIMUR 13620

021-86612102

021-86612103

**ANGKOLA JAYA MANDIRI, PT**

Kualifikasi Usaha (M1)

JL. MESJID NO. 22 A, BIDARA CINA, KEC. JATINEGARA, JAKARTA TIMUR 13330

021-85907961

**ANGRILAM SIMTA MANDIRI, PT**

Kualifikasi Usaha (M1)

JL. PALEM INDAH BLOK K NO. 41, PONDOK KELAPA, KEC. DUREN SAWIT, JAKARTA TIMUR 13450

021-8649701

**ANPRIDIS MORANGTA PT**

Kualifikasi Usaha (M1)

RUKAN TAMAN PD. KELAPA BLOK F3 LT II, PONDOK KELAPA, KEC. DUREN SAWIT, JAKARTA TIMUR 13450

021-8655801

**ANUGERAH CEMERLANG SEJATI, PT**

Kualifikasi Usaha (M1)

JL. KAYU MANIS UTARA NO. 6 RT. 01/RW. 01, KAYU MANIS, KEC. MATRAMAN, JAKARTA TIMUR 13130

021-85906601

**ANUGERAH DASA DHARMA, PT**

Kualifikasi Usaha (M1)

JL. RAYA PONDOK RANGGON NO. 35 RT. 05/RW. 05, PONDOK RANGGON, KEC. CIPAYUNG, JAKARTA TIMUR 13860

021-8446632

**ANUGERAH GELINDO, PT**

Kualifikasi Usaha (M1)

JL. PEMUDA, RUKO GRAHA MAS BLOK AD NO. 21, RAWAMANGUN, KEC. PULO GADUNG, JAKARTA TIMUR 13220

021-4711860

**ANUGERAH LOKA, PT**

Kualifikasi Usaha (M1)

JL. TARUNA NO. 47A, JATI, KEC. PULO GADUNG, JAKARTA TIMUR 13220

021-8620505

**ANUGERAH PERKASA MAJU, PT**

Kualifikasi Usaha (M1)

JL. SURILANG NO.52 RT. 003/RW. 001, GEDONG, KEC. PASAR REBO 13760

021-87743614

021-87743614

**ANUGERAH POLA ABADI, PT**

Kualifikasi Usaha (M1)

JL. OTTO ISKANDARDINATA NO. 141 RT. 007/RW. 008, BIDARA CINA, KEC. JATINEGARA 13330

021-85913498

021-85913498

**ANUGERAH, PT**

Kualifikasi Usaha (M1)

JL. JATINEGARA BARAT NO. 166-K RT. 001/RW. 001, BIDARA CINA, KEC. JATINEGARA

021-8518276

**ANUGRAH CIPTA SELARAS MANDIRI, PT**

Kualifikasi Usaha (M1)

JL. RAYA CONDET NO. 27 E RT. 001/RW. 03, BATU AMPAR, KEC. KRAMAT JATI, JAKARTA TIMUR 13520

021-88792400

**ANUGRAH LENTERA ABADI, PT**

Kualifikasi Usaha (M1)

JL. INSPEKSI SALURAN NO. 7 RT. 11/RW. 01, CIPINANG BESAR SELATAN, KEC. JATINEGARA, JAKARTA TIMUR 13410

021-7459076

**ANUGRAH PRATAMA, PT**

Kualifikasi Usaha (M1)

JL. MAWAR MERAH RAYA BLOK 29 NO. 10, MALAKA JAYA, KEC. DUREN SAWIT, JAKARTA TIMUR 13460

021-8631258

021-8631258

**APORA INDUSMA, PT**

Kualifikasi Usaha (M2)

KAWASAN INDUSTRI PULO GADUNG, JL. PULO KAMBING RAYA KAV. 6, JATINEGARA, KEC. CAKUNG, JAKARTA TIMUR 13930

021-4603660

021-4613461

APORA@CBN.NET.ID

**APRI MELATI INDAH SEJATI, PT**

Kualifikasi Usaha (M1)

PALEM INDAH K/41 RT. 02/RW. 14, PONDOK KELAPA, KEC. DUREN SAWIT, JAKARTA TIMUR 13450

021-8655801

**APRIL TRIMANDIRI, PT**

Kualifikasi Usaha (M1)

JL. TANAH MERDEKA VII 30 A RT. 13/RW. 06, RAMBUTAN, KEC. CIRACAS, JAKARTA TIMUR 13830

021-8411213

**APROCONT, PT**

Kualifikasi Usaha (M1)

JL. PRAMUKA RAYA NO. 8, PAL MERIEM, KEC. MATRAMAN, JAKARTA TIMUR 13140

021-8582265

**ARANSI BERSATU JAYA, PT**

Kualifikasi Usaha (M1)

JL. CIPINANG MUARA I NO. 30, PONDOK BAMBU, KEC. DUREN SAWIT, JAKARTA TIMUR 13430

021-77216621

ABJ\_CONSTRUCTIONS@YAHOO.COM

**ARAS TAMARISKA, PT**

Kualifikasi Usaha (M1)

JL. PRAMUKA NO. 04 RT. 13/RW. 09, UTAN KAYU UTARA, KEC. MATRAMAN, JAKARTA TIMUR 13120

021-8500383

**ARCA BIMASAKTI, PT**

Kualifikasi Usaha (B1)

GEDUNG MUTIARA FAZA JL. RAYA CONDET BLOK C/03 RT. 007/RW. 001, GEDONG, KEC. PASAR REBO

021-87782160

**ARCHIPELAGO, PT**

Kualifikasi Usaha (M1)

JL. H ASHARI

BISNISQU89@GMAIL.COM

**ARDHITAMA DEVIDA SEJAHTERA, PT**

Kualifikasi Usaha (M1)

JL. DEWI SARTIKA NO. 4 G LT.III RT. 04/RW. 07, CAWANG, KEC. KRAMAT JATI, JAKARTA TIMUR 13630

021-7818280

**ARDITA PUTRA BAKTI, PT**

Kualifikasi Usaha (M1)

JL. HARAPAN III NO. 6, CIPINANG MELAYU, KEC. MAKASAR, JAKARTA TIMUR 13880

021-8601818

ARDITAPB@YAHOO.COM

**ARDY JAYA PERDANA, PT**

Kualifikasi Usaha (M1)

GEDUNG NARIBA DUA JL. TB. SIMATUPANG NO. 49 RT. 007/RW. 011, GEDONG, KEC. PASAR REBO

021-87781941

**ARGA BUANA CIPTA CONSULTANT, PT**

Kualifikasi Usaha (M1)

JL. SUCI NO. 23 RT. 08/RW. 06, SUSUKAN, KEC. CIRACAS, JAKARTA TIMUR 13750

021-8402962

ARGABHUANACIPTA@YAHOO.COM

**ARIEF KARYA PERDANA, PT**

Kualifikasi Usaha (M1)

JL. MAKMUR NO. 44 RT. 03/RW. 04, SUSUKAN, KEC. CIRACAS, JAKARTA TIMUR 13740

021-8416472

**ARIEF TAIPAN SUBUR, PT**

Kualifikasi Usaha (M2)

KOMP AURI WARINGIN PERMATI, JL. WIRA DARMA 5 BLOK V NO. 4, CIPINANG MELAYU, KEC. MAKASAR, JAKARTA TIMUR 13260

021-8513547

021-8513547

**ARIEL BASTIAN ABADI, PT**

Kualifikasi Usaha (M1)

JL. MEDE NO. 20 RT. 004/RW. 008, UTAN KAYU UTARA, KEC. MATRAMAN

021-99255880

ARIELBASTIANABADI@GMAIL.COM



**ARIES SETIA MEMBANGUN, PT**

Kualifikasi Usaha (M1)

 JL. CIPINANG MUARA III NO 7, PONDOK BAMBU, KEC. DUREN SAWIT, JAKARTA TIMUR 13430

 021-85908261

**ARIES TUNAS MANDIRI, PT**

Kualifikasi Usaha (M1)

 GEDUNG PEMBINA GRAHA JL. DI. PANJAITAN NO. 45 RT. 017/RW. 006, RAWA BUNGA, KEC. JATINEGARA

 021-85911840

 021-70072567

 ARIESTUNAS.MANDIRI@YAHOO.COM

**ARIOS MUARA JAYA, PT**

Kualifikasi Usaha (M1)

 JL. OTISTA 64-B NO.14, BIDARA CINA, KEC. JATINEGARA

 021-8743742

**ARITAMA, PT**

Kualifikasi Usaha (M1)

 JL. OTISTA III NO. C 4A RT. 002/RW. 004, CIPINANG CEMPEDAK, KEC. JATINEGARA

 021-8193925

 CVARITAMA@YAHOO.COM

**ARIVINDO TECH LESTARI, PT**

Kualifikasi Usaha (M1)

 PERKANTORAN MITRA MATRAMAN BLOK. B 21 RT. 004/RW. 004, KEBON MANGGIS, KEC. MATRAMAN 13150

 021-85918169

 021-85900439

**ARKON PRIMA INDONESIA, PT**

Kualifikasi Usaha (B1)

 JL. RAYA BEKASI KM. 24, CAKUNG TIMUR, KEC. CAKUNG

 021-485330

**ARKON PRIMA JAYA, PT**

Kualifikasi Usaha (M1)

 JL. SULTAN HAMENGKUBUWONO IX JL. RAYA BEKASI KM.24 RT. 002/RW. 004, UJUNG MENTENG, KEC. CAKUNG

 021-4600449

 021-4600870

 ARKONIND@RAD.NET.ID

**ARMAHI KASIH SEJAHTERA, PT**

Kualifikasi Usaha (M1)

 JL. CIPINANG MUARA I NO. 30, PONDOK BAMBU, KEC. DUREN SAWIT, JAKARTA TIMUR 13430

 021-77216621

 AKS\_CONSTRUCTIONS@YAHOO.COM

**AROBIN BERSAUDARA, PT**

Kualifikasi Usaha (M1)

 JL. JEND. A. YANI NO. 26A RT. 07/RW. 06, UTAN KAYU SELATAN, KEC. MATRAMAN, JAKARTA TIMUR 13120

**ARSIMEKON SERVITAMA, PT**

Kualifikasi Usaha (M1)

 JL. BETON NO. 85, KAYU PUTIH, KEC. PULO GADUNG, JAKARTA TIMUR 13210

**ARSIMEKON TATA GRAHA, PT**

Kualifikasi Usaha (B1)

 JL. BETON NO. 85 RT. 010/RW. 017, KAYU PUTIH, KEC. PULO GADUNG

 021-47881910

**ARSIMEKON TATAGRAHA, PT**

Kualifikasi Usaha (M2)

 JL. BETON NO. 85 RT. 10/RW. 017, KAYU PUTIH, KEC. PULO GADUNG, JAKARTA TIMUR 13210

 021-47840321

**ARSIRONA PANCAGRAHA, PT**

Kualifikasi Usaha (M1)

 JL. PKP RAYA NO. 49 B, KELAPA DUA WETAN, KEC. CIRACAS, JAKARTA TIMUR 13730

 021-78882829

 021-78882829

**ARTA SURYA KARYA, PT**

Kualifikasi Usaha (M1)

 JL. RAYA BOGOR NO. 10 A RT. 011/RW. 010, KEC. KRAMAT JATI

 021-80870938

 ARTASURYA\_KARYA@YAHOO.COM

**ARTAGUNA MANDIRI, PT**

Kualifikasi Usaha (M1)

 JL. KAMPUNG RAMBUTAN NO. 33, RAMBUTAN, KEC. CIRACAS, JAKARTA TIMUR 13830

 021-85905298

**ARTEMORE TRADIA PENTA, PT**

Kualifikasi Usaha (M1)

 PERUM METLAND BLOK K-4 NO. 36 RT. 013/RW. 007, UJUNG MENTENG, KEC. CAKUNG 13960

 021-46830370

 021-46830370

 ARTEMORE\_HE@YAHOO.COM

**ARTERA GEMA, PT**

Kualifikasi Usaha (M1)

 GED. TERMINAL BANDARA HALIM PERDANAKUSUMA LT. 2, HALIM PERDANA KUSUMAH, KEC. MAKASAR, JAKARTA TIMUR 13610

 021-8478957

**ARTESINDO NUSA PERSADA, PT**

Kualifikasi Usaha (M1)

 JL. TARUNA JAYA NO. 6, CIBUBUR, KEC. CIRACAS, JAKARTA TIMUR 13720

 021-8444794

 ARTESINDO@YAHOO.CO.ID

**ARTHA BANGUN CIPTA LESTARI, PT**

Kualifikasi Usaha (M1)

 JL. GIRI KENCANA NO. 58 RT. 06/RW. 02, CILANGKAP, KEC. CIPAYUNG, JAKARTA TIMUR 13870

 021-84590718

**ARTHA BATUR, PT**

Kualifikasi Usaha (M1)

 JL. RAYA KALIMALANG KAVLING DKI BLOK G 17 NO. 2 A, PONDOK KELAPA, KEC. DUREN SAWIT

 021-86909601

 PT.ARTHABATUR@GMAIL.COM

**ARTHA DIPTA CEMERLANG, PT**

Kualifikasi Usaha (M1)

 JL. KEBON NANAS SELATAN NO. 1, CIPINANG CEMPEDAK, KEC. JATINEGARA, JAKARTA TIMUR 13340

 021-85903573

**ARTHA LEO PUTRA, PT**

Kualifikasi Usaha (M1)

 JL. OTISTA III V C4 RT. 02/RW. 04, CIPINANG CEMPEDAK, KEC. JATINEGARA, JAKARTA TIMUR 13340

**ARTHA MULIA PEARAJA PT**

Kualifikasi Usaha (M1)

 JL. PERTANIAN UTARA NO. 50, KLENDER, KEC. DUREN SAWIT, JAKARTA TIMUR 13470

 021-86607363

**ARTHA SOPONTHA, PT**

Kualifikasi Usaha (M1)

 JL. KP. JATI NO. 3 RT. 05/RW. 03, RAMBUTAN, KEC. CIRACAS, JAKARTA TIMUR 13830

 021-8410408

**ARTHA ULINATA LESTARI, PT**

Kualifikasi Usaha (M1)

 JL. CIPINANG TIMUR III NO. 7, KAYU PUTIH, KEC. PULO GADUNG, JAKARTA TIMUR 13210

 021-3456805

**ARTHURINDO ARTHAMAS GRAHA, PT**

Kualifikasi Usaha (M1)

 JL. CAWANG BARU TENGAH NO. 76 RT. 03/RW. 10, CIPINANG CEMPEDAK, KEC. JATINEGARA, JAKARTA TIMUR 13340

 021-8191489

 021-8191489

**ARTOMORO AGUNG PRIMA, PT**

Kualifikasi Usaha (M1)

 JL. BATAS NO. 8, BARU, KEC. PASAR REBO, JAKARTA TIMUR 13780

**ARTTECH INDONESIA, PT**

Kualifikasi Usaha (M1)

 JL. PEMUDA NO. 9, RAWAMANGUN, KEC. PULO GADUNG, JAKARTA TIMUR 13220

 021-4710613

**ARYA RISTA UTAMA, PT**

Kualifikasi Usaha (M1)

 RUKO EXCLUSIVE RADIN INTEN JL. RADIN INTEN II NO. 80 RT. 002/RW. 007, DUREN SAWIT, KEC. DUREN SAWIT

 021-4897048

**ARYA SAUDTAN JAYA, PT**

Kualifikasi Usaha (M2)  
 JL. H. HANAFI NO. 44 RT. 01/RW. 03, CIRACAS, KEC. CIRACAS, JAKARTA TIMUR 13740  
 021-8404903  
 021-8404904  
 ARYASAUDTAN@YMAIL.COM

**ARYACIPTA BINAMANDIRI PRADANA, PT**

Kualifikasi Usaha (M1)  
 OTISTA RAYA, JL PENGULU NO 11 RT. 010/RW. 010, BIDARA CINA, KEC. JATINEGARA 13330

**ARYAJASA REKACIPTA, PT**

Kualifikasi Usaha (M1)  
 PURI SENTRA NIAGA BLOK B - 46, JL. RAYA KALIMALANG, CIPINANG MELAYU, KEC. MAKASAR, JAKARTA TIMUR 13620  
 021-8626513  
 ARYAJASA@PLASA.COM

**ARYARISTA UTAMA, PT**

Kualifikasi Usaha (M1)  
 RUKO EXCLUSIVE RADEN INTEN, JL. RADEN INTEN NO. 80, DUREN SAWIT, KEC. DUREN SAWIT  
 021-86604108  
 021-86604108

**ASAINDO PRATAMA, PT**

Kualifikasi Usaha (M1)  
 JL. TANAH MERDEKA VII NO. 15 RAMBUTAN RT. 04/RW. 06, KEC. CIPAYUNG, JAKARTA TIMUR 13830  
 021-8415131  
 021-8415131

**ASCONUSA INTRANESIA, PT**

Kualifikasi Usaha (M1)  
 TERMINAL BUILDING, 2ND FLOOR, ROOM A.09/PK, HALIM PERDANAKUSUMA AI, HALIM PERDANA KUSUMAH, KEC. MAKASAR, JAKARTA TIMUR 13610  
 021-80899316  
 ASCONUSA@CBN.NET.ID

**ASI NAMURA JAYA, PT**

Kualifikasi Usaha (M1)  
 JL. RADEN INTEN I KAV. 175 NO. 1 B RT. 05/RW. 14, DUREN SAWIT, KEC. DUREN SAWIT, JAKARTA TIMUR 13440  
 021-8603384  
 021-86609681  
 ASINAMURA\_JAYA@YAHOO.COM

**ASIATEK PUTRA PERKASA, PT**

Kualifikasi Usaha (M1)  
 JL. PERINTIS KEMERDEKAAN KOMPLEK PERTOKOAN PULO MAS (BLOK II NO. 9 LT.3 RUANG 2), KEC. PULO GADUNG  
 021-47866967  
 021-4705105

**ASMAR TAMPU JAYA, PT**

Kualifikasi Usaha (M1)  
 JL. PULO GEBANG NO. 37 KOMP. MAS NAGA CAKUNG, PULO GEBANG, KEC. CAKUNG, JAKARTA TIMUR 13950

**ASNITU PERKASA, PT**

Kualifikasi Usaha (M1)  
 JL. PAHLAWAN REVOLUSI NO. 18 RT. 1/RW. 7, PONDOK BAMBUI, KEC. DUREN SAWIT, JAKARTA TIMUR 13430  
 021-8615943  
 021-8615965

**ASOKA KARYA MANDIRI, PT**

Kualifikasi Usaha (M1)  
 JL. TB. SIMATUPANG NO. 19 RT. 001/RW. 004, RAMBUTAN, KEC. CIRACAS  
 021-8413592  
 021-87796401

**ASROSIDA, PT**

Kualifikasi Usaha (M1)  
 JL. CIPINANG MUJARA II NO. 29 B RT. 01/RW. 02, PONDOK BAMBUI, KEC. DUREN SAWIT 13430  
 021-7660849  
 021-7660849

**ASTA AMANATINDO KONSULTAN, PT**

Kualifikasi Usaha (M1)  
 JL. RAYA SETU NO. 29, SETU, KEC. CIPAYUNG, JAKARTA TIMUR 13880  
 021-8453772  
 ASTA\_AK@YAHOO.COM

**ASTINAPUTERA EKAPERKASA, PT**

Kualifikasi Usaha (B1)  
 JL. BALAI PUSTAKA TIMUR RAYA NO.39, RAWAMANGUN, KEC. PULO GADUNG

**ASTON PRIMA RAYA, PT**

Kualifikasi Usaha (M1)  
 JL. RAYA KALIMALANG RUKO BLOK G 17 NO. 3-D RT. 002/RW. 003, PONDOK KELAPA, KEC. DUREN SAWIT  
 021-86903606  
 021-86904539

**ASTORIA PERKASA NUSANTARA, PT**

Kualifikasi Usaha (M1)  
 JL. TB. SIMATUPANG NO.19 RT. 01/RW. 04, SUSUKAN, KEC. CIRACAS, JAKARTA TIMUR 13830  
 021-8779139

**ASTRASEA PASIRINDO, PT**

Kualifikasi Usaha (B1)  
 JL. LUBANG BUAYA NO. 54 RT. 006/RW. 011, LUBANG BUAYA, KEC. CIPAYUNG  
 021-8407265

**ASTRINDO SENA PUTRA, PT**

Kualifikasi Usaha (M1)  
 GEDUNG ASCOM JL. MATRAMAN RAYA NO. 67, PAL MERIEM, KEC. MATRAMAN  
 021-29613810  
 021-29613811

**ASTRINDO SENAPUTRA, PT**

Kualifikasi Usaha (M1)  
 JL. BUMI RAYA RT. 07/RW. 04, DUREN SAWIT, KEC. DUREN SAWIT, JAKARTA TIMUR 13440

**ATLAS DELTASATYA, PT**

Kualifikasi Usaha (M1)  
 JL. ALU-ALU NO. 6, RAWAMANGUN, KEC. PULO GADUNG, JAKARTA TIMUR 13220  
 021-4700964  
 B\_HARY@IDOLA.NET.ID

**ATLAS METROPOLITAN, PT**

Kualifikasi Usaha (M1)  
 JL. MARTIL NO. 68 RT. 10/RW. 02, JATINEGARA, KEC. CAKUNG, JAKARTA TIMUR 13930

**ATMA SUGIH ABADI, PT**

Kualifikasi Usaha (M1)  
 JL. TANAH MERDEKA NO. 3, SUSUKAN, KEC. CIRACAS, JAKARTA TIMUR 13750  
 021-87782488

**AULIA CIPTA MANDIRI, PT**

Kualifikasi Usaha (M1)  
 JL. MANUNGGAL XIII NO. 74 RT. 003/RW. 002, BALE KAMBANG, KEC. KRAMAT JATI 13530  
 021-80886204  
 021-47868540

**AURORA SWARGALOKA, PT**

Kualifikasi Usaha (M1)  
 JL. CIPINANG BARU BUNDER A4 RT. 011/RW. 006, CIPINANG, KEC. PULO GADUNG  
 021-47869190  
 ISNAENI\_I@YMAIL.COM

**AVAS INTEGRA INDONESIA, PT**

Kualifikasi Usaha (M1)  
 TAMAN MEDICAL ESTATE BLOK A NO. 16 RT. 001/RW. 001, PONDOK KELAPA, KEC. DUREN SAWIT 13450  
 021-264088798  
 AVASINTEGRA@YAHOO.CO.ID

**AVECIENA UTAMA, PT**

Kualifikasi Usaha (M1)  
 JL. NUSA IV NO. 16, KRAMAT JATI, KEC. KRAMAT JATI, JAKARTA TIMUR 13510  
 21-71555333

**AYAMA CAHAYA MANDIRI, PT**

Kualifikasi Usaha (M1)  
 JL. D.I PANJAITAN, KAV.5 - 7, RUKAN PATRIA PARK RK.10 RT. 03/RW. 11, CIPINANG BESAR UTARA, KEC. JATINEGARA, JAKARTA TIMUR 13350  
 021-8508529

**AZZAHRA MUGHII ABADI, PT**

Kualifikasi Usaha (M1)  
 GED. IS PLAZA LT. 7 R. 706, JL. PRAMUKA RAYA KAV.151, UTAN KAYU UTARA, KEC. MATRAMAN, JAKARTA TIMUR 13120  
 021-8561727

**BACHRAF KARYA UTAMA, PT**

Kualifikasi Usaha (M1)  
 GRAHA VIALINE, JL. BASUKI RAHMAT NO. 9, PONDOK BAMBUI, KEC. DUREN SAWIT, JAKARTA TIMUR 13430

PROVINSI : DKI JAKARTA

**BACHTIAR MARPA PRIMA, PT**

Kualifikasi Usaha (M1)

JL. DR. ABDUL RAHMAN SALEH NO. 38, KLENDER, KEC. DUREN SAWIT, JAKARTA TIMUR 13470

021-86613329

021-86613660

**BAHAGIA CATUR SENTANA, PT**

Kualifikasi Usaha (M1)

JL. KAYU RAMIN NO. 7 RT. 04/RW. 01, UTAN KAYU UTARA, KEC. MATRAMAN, JAKARTA TIMUR 13120

021-8196809

**BAHANA WAHANA LABANA, PT**

Kualifikasi Usaha (M1)

RUKO CIBUBUR INDAH BLOK F/12 JL. LAPANGAN TEMBAK RT. 002/RW. 011, CIBUBUR, KEC. CIRACAS 13720

021-29627135

021-29627135

PT.BAHANA@YAHOO.CO.ID

**BAHAS REKASATYA, PT**

Kualifikasi Usaha (M1)

JL. BANGUNAN BARAT NO. 14, KAYU PUTIH, KEC. PULO GADUNG, JAKARTA TIMUR 13210

021-4894134

PTBAHAS@YAHOO.COM

**BAHTERA JAYA HASRI, PT**

Kualifikasi Usaha (M1)

JL. CIBUBUR VII GG. MANGGA IV NO. 32 RT. 03/RW. 9, CIRACAS, KEC. CIRACAS, JAKARTA TIMUR 13740

**BALEKAMBANG PRIMA, PT**

Kualifikasi Usaha (M1)

JL. PANGERAN NO. 55, BALE KAMBANG, KEC. KRAMAT JATI, JAKARTA TIMUR 13530

021-8090218

**BALI PRANA WIDYA, PT**

Kualifikasi Usaha (M1)

JL. PAHLAWAN REVOLUSI NO. 17-A RT. 003/RW. 002, PONDOK BAMBU, KEC. DUREN SAWIT

021-8611036

021-86607542

BPW@KADIN.NET.ID

**BALI PRANAWIDYA, PT**

Kualifikasi Usaha (M1)

JL. PAHLAWAN REVOLUSI 17 A, CIBUBUR, KEC. CIRACAS, JAKARTA TIMUR 13720

021-86607542

BPW@KADIN.NET.ID

**BALIGE PUTRA UTAMA, PT**

Kualifikasi Usaha (M1)

JL. KOMP DKI BLOK O 1/18, PONDOK KELAPA, KEC. DUREN SAWIT, JAKARTA TIMUR 13450

021-88374016

**BANDAR GURU LESTARI, PT**

Kualifikasi Usaha (M1)

JL. SAABUN NO. 25, BIDARA CINA, KEC. JATINEGARA, JAKARTA TIMUR 13330

021-85907961

**BANGUN BUMI WIJAYA, PT**

Kualifikasi Usaha (M1)

JL. WIJAYA KUSUMA A/29 RT. 008/RW. 009, DUREN SAWIT, KEC. DUREN SAWIT

021-86612104

BANGUN\_BUMI\_WIJAYA@YAHOO.COM

**BANGUN MATARAM JAYA, PT**

Kualifikasi Usaha (M1)

JL. OTTO ISKANDARDINATA III NO.11, CIPINANG CEMPEDAK, KEC. JATINEGARA, JAKARTA TIMUR 13340

021-8520895

**BANGUN PATRIA DHARMA, PT**

Kualifikasi Usaha (B1)

JL. PULO BANGKA C1 NO. 2, PULO GEBANG, KEC. CAKUNG

021-46826411

BANGUN\_PATRIA\_DHARMA@YAHOO.CO.ID

**BANGUN PERSADA BENUA, PT**

Kualifikasi Usaha (M1)

JL. NANAS NO. 131 RT. 10/RW. 10, UTAN KAYU UTARA, KEC. MATRAMAN, JAKARTA TIMUR 13120

021-8563542

**BANGUN SARANA KARYA MANDIRI, PT**

Kualifikasi Usaha (M1)

GEDUNG CAWANG KENCANA LT.1 SUITE 102 JL. MAYJEND SUTOYO KAV.22, CAWANG, KEC. KRAMAT JATI 13630

021-8002587

021-8002587

**BANGUN TATA SARANA, PT**

Kualifikasi Usaha (M1)

JL. R PKP NO.37, CIRACAS, KEC. CIRACAS, JAKARTA TIMUR 13740

21-87713365

21-87713365

BATS@PLASA.COM

**BANGUN TRUBUS KARYA, PT**

Kualifikasi Usaha (M1)

JL. NUSA INDAH RAYA NO. 41 RT. 02/RW. 01, PONDOK KOPI, KEC. DUREN SAWIT, JAKARTA TIMUR 13460

021-86608973

021-86608973

**BAPANG SARANA JAYA, PT**

Kualifikasi Usaha (M1)

JL. RAYA KALIMALANG NO. 7 RT. 04/RW. 04, PONDOK BAMBU, KEC. DUREN SAWIT, JAKARTA TIMUR 13430

021-8514686

021-8514686

**BARA MITRA SINERGI, PT**

Kualifikasi Usaha (B1)

GEDUNG IS PLAZA LT.7/R.706 JL. PRAMUKA RAYA KAV.151

021-8561727

BARAMITRASINERGI@YMAIL.COM

**BARIKIN SAKTI, PT**

Kualifikasi Usaha (B1)

JL. RAYA KELAPA DUA WETAN KAV. 18 NO. 1F RT. 003/RW. 004, KELAPA DUA WETAN, KEC. CIRACAS

021-7221077

**BASTA HARYA PERDANA, PT**

Kualifikasi Usaha (M1)

JL. JATINEGARA BARAT NO. 148-C, RT. 006 RW. 001 RT. 006/RW. 001, KAMPUNG MELAYU, KEC. JATINEGARA

021-85901325

**BASUKI PRATAMA ENGINEERING,PT**

Kualifikasi Usaha (M1)

JL. PULOENTUT NO.2, RAWA TERATE, KEC. CAKUNG 13920

021-4603212

021-0214603220

**BASUKI RAHMANTA PUTRA, PT**

Kualifikasi Usaha (M1)

JL. KUNINGAN MULIA NO. 9 C, CAWANG, KEC. KRAMAT JATI, JAKARTA TIMUR 13630

021-8095765

021-8095446

BASUKIRP@YAHOO.CO.ID

**BATAK MARSADA, PT**

Kualifikasi Usaha (M1)

JL. PERINTIS KEMERDEKAAN KOMP. PERTOKOAN PULOMAS BLOK V/14, PULO GADUNG, KEC. PULO GADUNG 13260

021-47860816

021-47860816

**BATAVIA AGUNG, PT**

Kualifikasi Usaha (M1)

JL. PRAMUKA RAYA NO. 55, PAL MERIEM, KEC. MATRAMAN

021-70900067

BATAVIAGUNG@YAHOO.CO.ID

**BATRAT JAYA SEJAHTERA, PT**

Kualifikasi Usaha (M1)

JL. TANAH MERDEKA NO. 36 A RT. 006/RW. 004, RAMBUTAN, KEC. CIRACAS, JAKARTA TIMUR 13830

021-8402143

BATRATJAYASEJAHTERA@YAHOO.COM

**BATU GORDANG SATRIA, PT**

Kualifikasi Usaha (M1)

JL. PANGELARANG NO. 39, LUBANG BUAYA, KEC. CIPAYUNG, JAKARTA TIMUR 13810

021-8482826

**BATU GRIYA PROPERTINDO, PT**

Kualifikasi Usaha (M1)

JL. ANGKUR NO. 41-A RT. 003/RW. 01, PULO GADUNG, KEC. PULO GADUNG, JAKARTA TIMUR 13260

021-478022

021-4718022

**BATU KARANG JAYA, PT**

Kualifikasi Usaha (M2)

JL. MULTI KARYA I NO. 30, UTAN KAYU UTARA, KEC. MATRAMAN, JAKARTA TIMUR 13120

021-8583657

BKJPT@YAHOO.CO.ID

**BATU PUTIH JAYA, PT**

Kualifikasi Usaha (M1)

JL. PONDOK KELAPA RAYA BLOK B1.1, PONDOK KELAPA, KEC. DUREN SAWIT, JAKARTA TIMUR 13450

021-9190070

**BATUBOLON USAHAINDO, PT**

Kualifikasi Usaha (M1)

JL. PELITA NO. 50, LUBANG BUAYA, KEC. CIPAYUNG, JAKARTA TIMUR 13810

**BATUHOBON JAYA, PT**

Kualifikasi Usaha (M1)

JL. OTISTA III / C-4, CIPINANG CEMPEDAK, KEC. JATINEGARA, JAKARTA TIMUR 13340

021-8406875

**BATUR TUDUNG INDONESIA, PT**

Kualifikasi Usaha (M1)

JL. KAYU PUTIH IV BLOK C NO. 1, CIPINANG, KEC. PULO GADUNG, JAKARTA TIMUR 13240

021-4700233

**BAWON MULIA, PT**

Kualifikasi Usaha (M2)

JL. ANGKER NO. 40 RT. 003/RW. 01, KAYU PUTIH, KEC. PULO GADUNG, JAKARTA TIMUR 13210

021-4896981

BAWONMULIA\_PT@YAHOO.CO.ID

**BAYU BUANA SEMESTA, PT**

Kualifikasi Usaha (M1)

JL. ASGE 2 NO.1A RT. 011/RW. 003, RAMBUTAN, KEC. CIRACAS

021-4241644

021-4241644

BAYUBUANASEMESTA@YAHOO.COM

**BEKALI SAKTI, PT**

Kualifikasi Usaha (M1)

JL. HARAPAN NO. 1 RT. 02/RW. 05, SETU, KEC. CIPAYUNG, JAKARTA TIMUR 13880

021-8448211

021-8448211

**BEKO MANDIRI SEJAHTERA, PT**

Kualifikasi Usaha (M1)

JL. TARUNA DALAM RAYA NO. 70, PULO GADUNG, KEC. PULO GADUNG, JAKARTA TIMUR 13260

**BENAYA JAYA MANDIRI PT**

Kualifikasi Usaha (M1)

RUKO DUREN SAWIT CENTER NO. 91 JL. RAYA DUREN SAWIT, KLENDER, KEC. DUREN SAWIT, JAKARTA TIMUR 13470

021-86610812

**BENINDO PUTRA NUSANTARA, PT**

Kualifikasi Usaha (M1)

JL. BINA MARGA NO. 150 RT. 006/RW. 002, CIPAYUNG, KEC. CIPAYUNG 13820

021-84306775

021-84306776

**BENTARA DIRGAMUDA, PT**

Kualifikasi Usaha (M1)

JL. OTISTA III NO. 107 RT. 03/RW. 01, CIPINANG CEMPEDAK, KEC. JATINEGARA, JAKARTA TIMUR 13340

021-8578317

**BERKAH RAHAYU MANDIRI, PT**

Kualifikasi Usaha (M1)

JL. UTAN KAYU UTARA, GEDUNG UTAKA 87 R. 108, UTAN KAYU UTARA, KEC. MATRAMAN

PTBERKAHRAHAYUHANDAYANI@YMAIL.COM

**BERKAH SUMUR REJEKI, PT**

Kualifikasi Usaha (M1)

JL. RAYA HANKAM NO. 36 RT. 009/RW. 003, SETU, KEC. CIPAYUNG, JAKARTA TIMUR 13880

021-8450594

**BERKARYA ASA JAYA, PT**

Kualifikasi Usaha (M1)

JL. PERINTIS NO. 36 RT. 04/RW. 05, CEGER, KEC. CIPAYUNG, JAKARTA TIMUR 13820

**BERLIAN KENCANA SEJAHTERA, PT**

Kualifikasi Usaha (M1)

JL. RAYA PONDOK KOPI RUKO MALAKA COUNTRY BLOK A NO.15 RT. 009/RW. 010, PONDOK KOPI, KEC. DUREN SAWIT 13460

021-86604671

021-86604671

BERLIANKENCANA@YAHOO.COM

**BERLIAN TRUSS, PT**

Kualifikasi Usaha (M2)

JL. KOWILHAN II BLOK C-1 KAV. 18 RT. 003/RW. 003, BAMBUS APUS, KEC. CIPAYUNG

021-83700516

INDRA@BERLIANTRUSS.CO.ID

**BERMICA KARYA KREASI, PT**

Kualifikasi Usaha (M1)

JL. PULU MAS SELATAN NO.1-2, KAYU PUTIH, KEC. PULO GADUNG, JAKARTA TIMUR 13210

**BERNIKE DANSINA JAYA, PT**

Kualifikasi Usaha (M1)

JL. PONDOK KELAPA VI NO. 31, PONDOK KELAPA, KEC. DUREN SAWIT, JAKARTA TIMUR 13450

021-8640273

021-8640273

**BERSAUDARA TEKNIK ABADI, PT**

Kualifikasi Usaha (M1)

GEDUNG UTAKA JALAN UTAN KAYU RAYA 66B LANTAI 3 RUANG 303, KEC. MATRAMAN

021-85909449

PTBETA303@GMAIL.COM

**BERSINAR JESSTIVE MANDIRI, PT**

Kualifikasi Usaha (M1)

RUKO MALAKA COUNTRY BLOK A NO. 15 JL. PONDOK KOPI RAYA RT. 009/RW. 010, PONDOK KOPI, KEC. DUREN SAWIT

021-86604671

021-29361660

**BERSINARI INDONESIA, PT**

Kualifikasi Usaha (M1)

GEDUNG LINGGAR JATI, JL. KAYU PUTIH TENGAH II NO. 7

021-47866490

021-44510333

BERSINARIINDONESIA@YAHOO.CO.ID

**BESARI WAHANA RAYA PT**

Kualifikasi Usaha (M2)

KOMP. PERKANTORAN BUARAN PERSADA NO. 23 JL. JEND. POL. SOEKAMTO, D, MALAKA SARI, KEC. DUREN SAWIT, JAKARTA TIMUR 13460

021-86612341

021-86612343

**BESNA KANCA SEJATI, PT**

Kualifikasi Usaha (M1)

JL. RAYA BOGOR KM. 21 NO. 28 RT. 10/RW. 05, RAMBUTAN, KEC. CIRACAS, JAKARTA TIMUR 13830

021-8404231

**BETA PRAMESTI ASIA, PT**

Kualifikasi Usaha (B1)

JL. MATRAMAN RAYA NO. 169 RT. 005/RW. 009, PAL MERIEM, KEC. MATRAMAN

021-8580838

HRD@BETA.CO.ID

**BETA PRAMESTI, PT**

Kualifikasi Usaha (B1)

JL. MATRAMAN RAYA NO. 169, PAL MERIEM, KEC. MATRAMAN

021-8581270

021-8581270

SALES@BETA.CO.ID

**BETA SETIA TEKINDO,PT**

Kualifikasi Usaha (M1)

JL. KAYU MANIS NO. 64, BALE KAMBANG, KEC. KRAMAT JATI, JAKARTA TIMUR 13530

021-8719249

**BETANIA PRIMA, PT**

Kualifikasi Usaha (M2)

JL. TAMBRA III NO. IG, JATI, KEC. PULO GADUNG, JAKARTA TIMUR 13220

021-47864918

**BEVERINT SURYA SEJATI, PT**

Kualifikasi Usaha (M2)

JL. DEWI SARTIKA NO. 327D, NITA GRAHA, CAWANG, KEC. KRAMAT JATI, JAKARTA TIMUR 13630

021-80877886

BEVERINT@YAHOO.CO.ID

**BHO MITRATAMA ENGINEERING, PT**

**Kualifikasi Usaha (M1)**

GED. PEMBINA GRAHA LT. DASAR NO. 12, JL. D. I. PANJAITAN NO. 45, RAWA BUNGA, KEC. JATINEGARA, JAKARTA TIMUR 13350

**BIDANG INTI AYODYA, PT**

**Kualifikasi Usaha (M1)**

JL. RAYA KALIBATA NO. 10, CILILITAN, KEC. KRAMAT JATI, JAKARTA TIMUR 13640

021-80883371

**BIKTENS FAMILY, PT**

**Kualifikasi Usaha (M1)**

JL. EKOR KUNING RAYA NO. 5, JATI, KEC. PULO GADUNG, JAKARTA TIMUR 13220

**BIMO PRASETYO, PT**

**Kualifikasi Usaha (M2)**

JL. PONDOK KOPI II BLOK C 7 NO. 16, PONDOK KOPI, KEC. DUREN SAWIT, JAKARTA TIMUR 13460

021-88863300

021-88863301

BMPRASETYO@YAHOO.COM

**BIMORA INOVASI PRIMA, PT**

**Kualifikasi Usaha (M2)**

BILLY & MOON H 1 / 8 RT.004/10 JL. KELAPA KUNING RT. 004/RW. 010, PONDOK KELAPA, KEC. DUREN SAWIT

021-8641913

BIMORA\_INOVASI\_PRIMA@YAHOO.COM

**BINA KARSA NUSANTARA, PT**

**Kualifikasi Usaha (M1)**

JL. MATRAMAN RAYA 148 BLOK D NO. 7 MITRA MATRAMAN, KEBON MANGGIS, KEC. MATRAMAN, JAKARTA TIMUR 13150

021-85918109

021-85918110

**BINA KARYA SEJATI PT**

**Kualifikasi Usaha (M1)**

JL. H. TEN NO. 22 RT. 005/RW. 01, RAWAMANGUN, KEC. PULO GADUNG, JAKARTA TIMUR 13220

021-47882637

**BINA KARYA, PT (PERSERO)**

**Kualifikasi Usaha (B1)**

JL. D.I PANJAITAN KAV. 2, CIPINANG CEPEDA, KEC. JATINEGARA, JAKARTA TIMUR 13340

021-8197490

BIKA@INDOSAT.NET.ID

**BINA MAULI CIPTA, PT**

**Kualifikasi Usaha (M1)**

JL. RAWA BOLA NO. 43, CIBUBUR, KEC. CIRACAS, JAKARTA TIMUR 13730

021-8725046

**BINA SARANA KAWASAN, PT**

**Kualifikasi Usaha (M1)**

KAWASAN INDUSTRI PULOGADUNG, JL. RAWAGELAM V/S, JATINEGARA, KEC. CAKUNG, JAKARTA TIMUR 13930

021-46820327

**BINA UPAYA UNING, PT**

**Kualifikasi Usaha (M1)**

JL. KEMUNING NO. 7, UTAN KAYU SELATAN, KEC. MATRAMAN, JAKARTA TIMUR 13120

021-8504845

**BINABANGUN SELARAS, PT**

**Kualifikasi Usaha (M1)**

JL. D.I PANJAITAN NO. 40, RAWA BUNGA, KEC. JATINEGARA, JAKARTA TIMUR 13350

021-8575932

**BINABO TUNGGAL PRAKARSA, PT**

**Kualifikasi Usaha (M1)**

JL. SAWO INDAH NO. 24 RT. 06/RW. 10, BARU, KEC. PASAR REBO, JAKARTA TIMUR 13780

021-8719025

021-87702168

**BINAJASA ABADIKARYA, PT**

**Kualifikasi Usaha (M1)**

JL. RAYA CONDET NO. 27, GEDUNG BIJAK RT. 07/RW. 01, GEDONG, KEC. PASAR REBO, JAKARTA TIMUR 13760

021-8413331

INFO@BIJAK.CO.ID

www.bijak.co.id

**BINAPERWIRA SENTOSAMULIA, PT**

**Kualifikasi Usaha (M2)**

JL. PONDOK KOPI BLOK Q III NO. 1 RT. 04/RW. 06, PONDOK KOPI, KEC. DUREN SAWIT, JAKARTA TIMUR 13460

021-8624646

021-8624646

**BINDANAMORA JAYA, PT**

**Kualifikasi Usaha (M1)**

JL. OTISTA III / C4 RT. 02/RW. 04, CIPINANG CEPEDA, KEC. JATINEGARA, JAKARTA TIMUR 13340

**BINONI PUTRA, PT**

**Kualifikasi Usaha (M1)**

JL. KAYU IV NO. 15 RT. 006/RW. 05, KAYU PUTIH, KEC. PULO GADUNG, JAKARTA TIMUR 13210

021-4700233

**BINSARADYA ABADI, PT**

**Kualifikasi Usaha (M1)**

JL. PERINTIS NO.26 A RT. 06/RW. 05, CEGER, KEC. CIPAYUNG, JAKARTA TIMUR

021-8453528

**BINTANA MITRA BISNIS, PT**

**Kualifikasi Usaha (M1)**

WISMA MARKS JL. RENGAL I NO. 164 RT. 007/RW. 003, KEC. CIPAYUNG

021-8703005

021-8703005

BINTANAMITRABISNIS@YAHOO.CO.ID

**BINTANG JAYA KREASI PT**

**Kualifikasi Usaha (M1)**

JL. PALEM INDAH BLOK K NO. 17 RT. 002/RW. 14, PONDOK KELAPA, KEC. DUREN SAWIT, JAKARTA TIMUR 13450

021-8657077

**BINTANG KARTINA JAYA, PT**

**Kualifikasi Usaha (M1)**

JL. ASEM NO. 20 RT. 14/RW. 02, BIDARA CINA, KEC. JATINEGARA, JAKARTA TIMUR 13330

021-8198479

**BINTANG KOMUNIKASI UTAMA, PT**

**Kualifikasi Usaha (M1)**

GRAHA BKU JL. JENGGI RAYA NO.43, KEBON PALA, KEC. MAKASAR

021-80878128

**BINTANG MARUDUR JAYA ABADI, PT**

**Kualifikasi Usaha (M1)**

JL. RAYA KALIBATA NO. 10-F RT. 002/RW. 007, CILILITAN, KEC. KRAMAT JATI 13640

021-80881151

021-80877155

**BINTANG PESONA ABADI, PT**

**Kualifikasi Usaha (B1)**

JL. JENGGI RAYA NO. 43 RT. 008/RW. 002, KEBON PALA, KEC. MAKASAR

021-80878128

BINTANGPESONA.ABADI@YAHOO.CO.ID

**BINTANG RINJANI, PT**

**Kualifikasi Usaha (M1)**

JL. PRAMUKA RAYA I NO. 1 RT. 003/RW. 001, PAL MERIEM, KEC. MATRAMAN

021-34833050

B\_RINJANI@YAHOO.COM

**BIOTEK GRAHA DUTA, PT**

**Kualifikasi Usaha (M1)**

JL. BINA MARGA RT. 07/RW. 05, CEGER, KEC. CIPAYUNG 13820

84312362

**BIOTEK GRAHADUTA, PT**

**Kualifikasi Usaha (B1)**

GEDUNG IS PLAZA LT. 5 R. 504 JL. PRAMUKA RAYA KAV. 150 RT. 009/RW. 005, UTAN KAYU UTARA, KEC. MATRAMAN

**BIURAN MALIGAS JAYA, PT**

**Kualifikasi Usaha (M1)**

JL. AHMAD YANI NO. 113, KLENDER, KEC. DUREN SAWIT, JAKARTA TIMUR 13470

021-8518111

021-8518111

**BOJONG TIMUR RAYA, PT**

**Kualifikasi Usaha (M1)**

JL. H. NUAR NO. 23 RT. 8/RW. 06, PONDOK KELAPA, KEC. DUREN SAWIT, JAKARTA TIMUR 13450

**BOLIVIA WAHANA KARYA, PT**

**Kualifikasi Usaha (M1)**

JL. MALAKA RAYA NO. 20, PONDOK KELAPA, KEC. DUREN SAWIT, JAKARTA TIMUR 13450

**BONA BULU JAYA, PT**

**Kualifikasi Usaha (M1)**

JL. BENDA JAYA III/16 RT. 006/RW. 012, DUREN SAWIT, KEC. DUREN SAWIT

021-8620505

**BONA JATI MUTIARA, PT**

Kualifikasi Usaha (M1)

🏠 JL. OTISTA III C - 4, CIPINANG CEMPEDAK, KEC. JATINEGARA, JAKARTA TIMUR 13340

☎️ 021-8193925

**BONA LANCAR RUNGGU PRIMA, PT**

Kualifikasi Usaha (M1)

🏠 JL. JEND. BASUKI RACHMAT NO. 21 RT. 12/RW. 10, RAWA BUNGA, KEC. JATINEGARA, JAKARTA TIMUR 13350

☎️ 021-85913381

**BONA ROSEABADI, PT**

Kualifikasi Usaha (M1)

🏠 JL. BAIDURI BULAN NO. 28, CAWANG, KEC. KRAMAT JATI, JAKARTA TIMUR 13630

☎️ 021-8700289

**BONAINDO TELADAN, PT**

Kualifikasi Usaha (M1)

🏠 RUKAN TAMAN PONDOK KELAPA F 3 LT. 1, JL. RAYA PONDOK KELAPA, PONDOK KELAPA, KEC. DUREN SAWIT, JAKARTA TIMUR 13450

☎️ 021-86901255

**BONASA JAYA, PT**

Kualifikasi Usaha (M1)

🏠 JL. SETU - MABES ABRI NO. 79, CILANGKAP, KEC. CIPAYUNG, JAKARTA TIMUR 13870

☎️ 021-8451348

**BONASA, PT**

Kualifikasi Usaha (M1)

🏠 JL. H. ABDURRAHMAN I NO.28, CIBUBUR, KEC. CIRACAS

☎️ 021-87706350

📠 021-87706350

**BONI CIPTA, PT**

Kualifikasi Usaha (M1)

🏠 JL. BINA MARGA RT. 07/RW. 05, CEGER, KEC. CIPAYUNG 13820

☎️ 84312362

**BONINDO LARA SAKTI, PT**

Kualifikasi Usaha (M1)

🏠 JL. UTAN KAYU RAYA NO.63 RT. 011/RW. 005, UTAN KAYU UTARA, KEC. MATRAMAN 13120

☎️ 021-85901732

☎️ 021-85901732

✉️ BONINDOLARASAKTI@GMAIL.COM

**BONOR KUSUMAJAYA, PT**

Kualifikasi Usaha (M1)

🏠 JL. REMAJA NO. 37 RT. 002/RW. 001, CEGER, KEC. CIPAYUNG

☎️ 021-8196809

**BONY AND LUSY, PT**

Kualifikasi Usaha (M1)

🏠 JL. TANAH MERDEKA NO. 36 A RT. 006/RW. 004, RAMBUTAN, KEC. CIRACAS, JAKARTA TIMUR 13830

☎️ 8402143

**BONYLAKSANA PRIMA, PT**

Kualifikasi Usaha (M1)

🏠 JL. SUPRIYADI NO. 3, UTAN KAYU UTARA, KEC. MATRAMAN, JAKARTA TIMUR 13120

**BOSKO ABADI, PT**

Kualifikasi Usaha (M1)

🏠 JL. PAHLAWAN REVOLUSI NO 4, PONDOK BAMBUI, KEC. DUREN SAWIT, JAKARTA TIMUR 13430

☎️ 021-7760152

**BOY PATROL, PT**

Kualifikasi Usaha (M1)

🏠 JL. KUNCI NO. 11 B RT. 12/RW. 02, PULO GADUNG, KEC. PULO GADUNG, JAKARTA TIMUR 13210

**BRAMINDO PRABOWO UTAMA, PT**

Kualifikasi Usaha (M1)

🏠 RUKO PERKANTORAN SIMPANG KLENDER, JL. I GUSTI NGURAH RAI NO. 4/35 A, KLENDER, KEC. DUREN SAWIT 13470

☎️ 021-86613374

☎️ 021-8611492

**BRAMUDA KONSULTINDO, PT**

Kualifikasi Usaha (M1)

🏠 JL. MASJID NO. 6, BIDARA CINA, KEC. JATINEGARA, JAKARTA TIMUR 13330

☎️ 021-8194059

**BRANTAS ABIPRAYA, PT (PERSERO)**

Kualifikasi Usaha (B1)

🏠 JL. D.I. PANJAITAN KAV. 14 RT. 013/RW. 011, KEC. JATINEGARA, JAKARTA TIMUR

☎️ 021-8516290

☎️ 021-0218516095

✉️ BAP@BRANTAS-ABIPRAYA.COM

🌐 www.brantas-abipraya.co.id

**BRANTAS ENERGI, PT**

Kualifikasi Usaha (M1)

🏠 JL. DI. PANJAITAN KAV. 14 RT. 013/RW. 011, CIPINANG CEMPEDAK, KEC. JATINEGARA

☎️ 021-29613918

☎️ 021-29613809

**BREINS VERI, PT**

Kualifikasi Usaha (M1)

🏠 JL. H. TEN NO. 22, RAWAMANGUN, KEC. PULO GADUNG, JAKARTA TIMUR 13220

☎️ 021-4701331

☎️ 021-4701331

**BRESTON KARSA MANDIRI, PT**

Kualifikasi Usaha (M1)

🏠 JL. TANJUNG NO. 53, CIRACAS, KEC. CIRACAS, JAKARTA TIMUR 13740

**BRISA KARYA PERMATA, PT**

Kualifikasi Usaha (M1)

🏠 JL. TANAH MANISAN NO. 25, CIPINANG CEMPEDAK, KEC. JATINEGARA, JAKARTA TIMUR 13340

☎️ 021-8869234

**BRONI BERKARYA KIAN SENTOSA, PT**

Kualifikasi Usaha (M1)

🏠 JL. MAHAKAM NO. 71 RT. 15/RW. 06, RAMBUTAN, KEC. CIRACAS, JAKARTA TIMUR 13830

☎️ 021-98638896

**BUANA GEMILANG INDAH, PT**

Kualifikasi Usaha (M1)

🏠 JL. AMIL WAHAB NO. 75B RT. 08/RW. 07, MAKASAR, KEC. MAKASAR, JAKARTA TIMUR 13570

☎️ 021-8013049

**BUANA KARYA MANDIRI, PT**

Kualifikasi Usaha (M1)

🏠 JL. BATU AMPAR III NO. 36 RT. 012/RW. 003, BATU AMPAR, KEC. KRAMAT JATI

☎️ 021-44409054

✉️ INFO@BUANAKARYAMANDIRI.COM

**BUANA KENCANA PAKSI, PT**

Kualifikasi Usaha (M1)

🏠 JL. RAYA BAMBUI APUS NO. 99, BAMBUI APUS, KEC. CIPAYUNG, JAKARTA TIMUR 13890

☎️ 021-84598887

**BUARAN MEGAH SEJAHTERA PT**

Kualifikasi Usaha (M2)

🏠 JL. MATRAMAN RAYA NO. 212, KAMPUNG MELAYU, KEC. JATINEGARA, JAKARTA TIMUR 13320

☎️ 021-8617447

**BUARAN RAYA PERMAI, PT**

Kualifikasi Usaha (M1)

🏠 JL. PAUS NO. 10 D LT. 3 RT. 02/RW. 07, RAWAMANGUN, KEC. PULO GADUNG, JAKARTA TIMUR 13320

☎️ 021-5845591

☎️ 021-5857781

✉️ PERMAI\_BRP@YAHOO.COM

**BUDI ARTI MANDIRI PRIMA, PT**

Kualifikasi Usaha (M1)

🏠 JL. KRAMAT JATI NO.36

☎️ 021-8094565

**BUDI MULYA JAYA, PT**

Kualifikasi Usaha (B1)

🏠 JL. GENTENG NO. 40, PULO GADUNG, KEC. PULO GADUNG, JAKARTA TIMUR 13260

☎️ 021-4701724

☎️ 021-4703045

✉️ BUDIMULYA-JAYA@YAHOO.CO.ID

**BUHA RIAMA, PT**

Kualifikasi Usaha (M1)

🏠 JL. BUNGA RAMPAI IX NO. 163 RT. 05/RW. 06, MALAKA JAYA, KEC. DUREN SAWIT, JAKARTA TIMUR 13460



☎️ 021-86611370

☎️ 021-86613831

✉️ BUHA\_RAMPAI@YAHOO.COM



**BUKIT MAYANA, PT**

Kualifikasi Usaha (M1)

 PERTOKOAN PULOMAS BLOK VII NO. 5, JL. PERINTIS KEMERDEKAAN RT. 008/RW. 008, PULO GADUNG, KEC. PULO GADUNG  
 021-4893001



**BUKIT PINAPAN CEMERLANG, PT**

Kualifikasi Usaha (M1)

 JL. RAWAMANGUN MUKA BARAT C/14, JATI, KEC. PULO GADUNG, JAKARTA TIMUR 13220  
 021-47862733



**BUL BUL SIMAR JAYA, PT**

Kualifikasi Usaha (M1)

 JL. KAYU MANIS BARAT K I NO. 16, KAYU MANIS, KEC. MATRAMAN, JAKARTA TIMUR 13130  
 021-3212433

**BUMI AIRMAS PERSADA, PT**

Kualifikasi Usaha (M1)

 JL. G. SODONG RAYA NO. 6 A, CIPINANG, KEC. PULO GADUNG, JAKARTA TIMUR 13240  
 021-88954086





**BUMI BOJONG INDAH, PT**

Kualifikasi Usaha (M1)

 JL. H. NOAR NO. 23, PONDOK KELAPA, KEC. DUREN SAWIT, JAKARTA TIMUR 13450



**BUMI CAHAYA UNGGUL, PT**

Kualifikasi Usaha (M1)

 JL. RAWA KEPITING NO. 3 KAWASAN INDUSTRI PULOGADUNG RT. 010/RW. 001, RAWA TERATE, KEC. CAKUNG  
 021-4605750  
 021-4605751  
 INFO@BUMICAHAYAUNGGUL.COM



**BUMI INTI PERSADA RAYA, PT**

Kualifikasi Usaha (M1)

 JL. KOBER PEDATI NO. 35 RT. 007/RW. 002, BALI MESTER, KEC. JATINEGARA, JAKARTA TIMUR 13310  
 021-8504385



**BUMI SEGARA ARTA, PT**

Kualifikasi Usaha (M1)

 GEDUNG PERKANTORAN PULOMAS SATUGD. 4 LT. 2RG. 09 JL. JEND. A. YANI NO. 02, KAYU PUTIH, KEC. PULO GADUNG 13210  
 021-47869374



**BUNANTA INDOTAMA, PT**

Kualifikasi Usaha (M1)

 JL. SUNAN GIRI NO. 3 RT. 002/RW. 015, RAWAMANGUN, KEC. PULO GADUNG, JAKARTA TIMUR 13220  
 021-47866255



**BUNGA AYU PERTIWI, PT**

Kualifikasi Usaha (M1)

 JL. PISANGAN LAMA NO. 7, PISANGAN TIMUR, KEC. PULO GADUNG, JAKARTA TIMUR 13230  
 021-3520743



**BUNGA MULIA SEJATI, PT**

Kualifikasi Usaha (M1)

 JL. KAMPUNG SAWAH NO. 31 A RT. 04/RW. 02, DUREN SAWIT, KEC. DUREN SAWIT, JAKARTA TIMUR 13440  
 021-8590859  
 021-85908391



**BUNGA TANJUNG RAYA, PT**

Kualifikasi Usaha (M2)

 JL. DUKUH V NO. 4, DUKUH, KEC. KRAMAT JATI, JAKARTA TIMUR 13550  
 021-42886122  
 021-0214258330



**BUNGA TOBA, PT**

Kualifikasi Usaha (M1)

 RUKO MALL KLENDER JL. I GUSTI NGURAH RAI BLOK B. III NO. 19 RT. 008/RW. 006, KLENDER, KEC. DUREN SAWIT  
 021-8611576  
 TOBA.BUNGA@YAHOO.CO.ID



**BUWONO SELARAS PRATAMA, PT**

Kualifikasi Usaha (M1)

 GED. WASKITA LT. 2, JL. BIRU LAUT X NO. 10, CIPINANG CEMPEDAK, KEC. JATINEGARA, JAKARTA TIMUR 13340  
 021-8516282



**CADHAR KENCANA, PT**

Kualifikasi Usaha (M1)

 JL. KEMUNING A/214, UTAN KAYU SELATAN, KEC. MATRAMAN, JAKARTA TIMUR 13120  
 021-8573896



**CAHAYA ANUGRAH ELEKTRINDO, PT**

Kualifikasi Usaha (M1)

 JL. RAYA SOEKAMTO KOMP. RUKO BUARAN PERSADA NO. 11, PONDOK KELAPA, KEC. DUREN SAWIT 13450  
 021-8601822



**CAHAYA DORO KRAKATAU PT**

Kualifikasi Usaha (M1)

 JL. KAV. DKI BLOK A I/23 RT. 10/RW. 09, MALAKA SARI, KEC. DUREN SAWIT, JAKARTA TIMUR 13460  
 021-8650680  
 CAHAYADORO\_KRAKATAU@YAHOO.CO.I



**CAHAYA MAS CEMERLANG, PT**

Kualifikasi Usaha (M1)

 JL. PULOMAS UTARA I CV/2 RT. 001/RW. 13, KAYU PUTIH, KEC. PULO GADUNG, JAKARTA TIMUR 13210  
 021-4701126  
 CMCHS@CENTRIN.NET.ID



**CAHAYA MITRATAMA TECHNOLOGY, PT**

Kualifikasi Usaha (M1)

 JL. PANGKALAN JATI II 14-A, CIPINANG MELAYU, KEC. MAKASAR, JAKARTA TIMUR 13620  
 021-8622649  
 021-8628738



**CAHAYA RUDIMA ABADI, PT**

Kualifikasi Usaha (M2)

 JL. PULOMAS UTARA 1D NO.5  
 021-4890217  
 EMAIL.PTCRA@GMAIL.COM

**CAHAYA SENTOSA SEJATI, PT**

Kualifikasi Usaha (M1)

 JL. RAYA MABES HANKAM NO. 36, CEGER, KEC. CIPAYUNG 13430  
 021-87794654



**CAHAYA SIMARATA, PT**

Kualifikasi Usaha (M1)

 JL. PONDOK KELAPA IV C/8 BLOK B.13, PONDOK KELAPA, KEC. DUREN SAWIT, JAKARTA TIMUR 13450



**CAKRA KENCANA UTAMA, PT**

Kualifikasi Usaha (M1)

 JL. JATIWARINGIN RAYA NO. 4 RT. 008/RW. 005, CIPINANG MELAYU, KEC. MAKASAR  
 021-29485971  
 021-8625202

**CAKRA VIRA SAKTI, PT**

Kualifikasi Usaha (M1)

 GEDUNG ASCOM JL. MATRAMAN RAYA NO. 67, PAL MERIEM, KEC. MATRAMAN  
 021-29613810  
 CAKRAVIRASAKTI9@GMAIL.COM



**CAKRABUANA MAWAJAYA, PT**

Kualifikasi Usaha (M1)

 JL. MATRAMAN RAYA NO. 194, KAMPUNG MELAYU, KEC. JATINEGARA, JAKARTA TIMUR 13320

**CAKRAWALA ASIA PERDANA, PT**

Kualifikasi Usaha (M1)

 JL. DELIMA I NO. 77 A RT. 009/RW. 002, CIPINANG MELAYU, KEC. MAKASAR  
 021-87781873



**CAKTI INDRA KENCANA, PT**

Kualifikasi Usaha (M1)

 JL. DUKUH III NO. 7, DUKUH, KEC. KRAMAT JATI, JAKARTA TIMUR 13550



**CANAS UNGGUL, PT**

Kualifikasi Usaha (M1)

 JL. CIPINANG BARU RAYA NO. 24, CIPINANG, KEC. PULO GADUNG, JAKARTA TIMUR 13240  
 021-4722841



**CANDELLA PRATAMA INDONESIA, PT**

Kualifikasi Usaha (B1)

 JL. BAMBU PETUNG RAYA NO.24 RT. 010/RW. 004, KEC. CIPAYUNG  
 021-8455829

**CANDRA BAGI LESTARI, PT**

Kualifikasi Usaha (M1)

 JL. H. TEN NO. 19 RT. 001/RW. 001, RAWAMANGUN, KEC. PULO GADUNG  
 021-4700326

**CANTIKA INTI KARYA, PT**

Kualifikasi Usaha (M1)

JL. BUNGUR NO.91 RT. 012/RW. 06, RAMBUTAN, KEC. CIRACAS 13830

**CARISSA NUR ALAM JAYA, PT**

Kualifikasi Usaha (M1)

JL. PERINTIS KEMERDEKAAN GADING ICON APARTEMEN TOWER II A LT.16 NO.6, JATI, KEC. PULO GADUNG

**CARISTO PERSADA MANDIRI, PT**

Kualifikasi Usaha (M1)

JL. CIPINANG MUARA 2 NO. 47A, CIPINANG MUARA, KEC. JATINEGARA 13420

021-8519573

021-8519573

**CATUR EKA CIPTA, PT**

Kualifikasi Usaha (M1)

JL. NATIONAL NO. 44, CAWANG, KEC. KRAMAT JATI, JAKARTA TIMUR 13630

021-8009852

**CATUR EMAS KATULISTIWA, PT**

Kualifikasi Usaha (M1)

JL. TEGALAN NO. 21 RT. 012/RW. 006, PAL MERIEM, KEC. MATRAMAN

021-8583767

**CATUR MANGUN LESTARI, PT**

Kualifikasi Usaha (M1)

JL. RAWAMANGUN SELATAN RT. 009/RW. 011, JATI, KEC. PULO GADUNG, JAKARTA TIMUR 13220

021-4766630

**CATUR MANUNGGAL ELEKTROMEKANIK, PT**

Kualifikasi Usaha (M1)

JL. RAYA BEKASI TMR KM. 17, JATINEGARA, KEC. CAKUNG 13930

021-46835547

021-46835548

**CATURDAYA PERKASAPRATAMA PT**

Kualifikasi Usaha (M1)

JL. PONDASI NO. 38 A KAMPUNG AMBON, KAYU PUTIH, KEC. PULO GADUNG, JAKARTA TIMUR 13210

021-47026950

021-4702695

CATURDAYA2001@YAHOO.COM

**CEDAK SION SELAMAT, PT**

Kualifikasi Usaha (M1)

JL. PERTENGAHAN GG. SALAM 6 NO. 61, CIJANTUNG, KEC. PASAR REBO, JAKARTA TIMUR 13770

021-8402706

CEDAKSION\_SELAMAT@YAHOO.CO.ID

**CEMARA PLASAGUNG SEJATI, PT**

Kualifikasi Usaha (M1)

KOMP PERKANTORAN TAMAN PULOGEBANG BLOK A.3 NO. 9, JL. RAYA BEKASI, PULO GEBANG, KEC. CAKUNG, JAKARTA TIMUR 13910

021-46824601

021-46825282

**CEMERLANG MAJU BERSAMA, PT**

Kualifikasi Usaha (M1)

JL. RAYA TENGAH NO. 1-C RT. 004/RW. 012, GEDONG, KEC. PASAR REBO

021-87787558

021-87787480

**CENDANA CATUR MEGAH, PT**

Kualifikasi Usaha (M1)

JL. MANDALA V NO. 12, CILILITAN, KEC. KRAMAT JATI, JAKARTA TIMUR 13640

**CENDRAWASIH KHATULISTIWA, PT**

Kualifikasi Usaha (M1)

JL. BASUKI RACHMAT RT. 006/RW. 014, CIPINANG MUARA, KEC. JATINEGARA 13420

021-95042902

021-26859850

PTCENDRAWASIHKHATULISTIWA@GMAIL.CO

**CENTRAL POWER INDONESIA, PT**

Kualifikasi Usaha (M1)

JL. RAYA PONDOK KELAPA, TAMAN PONDOK DUTA BLOK E NO. 11-12 RT. 01/RW. 01, PONDOK KELAPA, KEC. DUREN SAWIT 13450

021-86902875

021-86902876

INFO@CENTRALPOWER.CO.ID

**CENTRAL REKAPURI SEMESTA, PT**

Kualifikasi Usaha (M1)

JL. TUTUL RAYA BLOK K NO. 337, PONDOK BAMBURU, KEC. DUREN SAWIT, JAKARTA TIMUR 13430

021-8616957

**CENTRINO, PT**

Kualifikasi Usaha (M1)

JL. I GUSTI NGURAH RAI RUKO MALL KLENDER BLOK B.3 NO. 5 RT. 008/RW. 006, KLENDER, KEC. DUREN SAWIT

CENTRINOCV@YAHOO.COM

**CENTRONIX, PT**

Kualifikasi Usaha (B1)

JL. MATRAMAN RAYA NO. 28, KEBON MANGGIS, KEC. MATRAMAN

021-8580369

**CHAIRETE PUTRA SENTOSA, PT**

Kualifikasi Usaha (M1)

JL. KEJAKSAAN KAV. A NO. 9, PONDOK BAMBURU, KEC. DUREN SAWIT, JAKARTA TIMUR 13430

021-8610559

**CHINISIA PUTRA PRATAMA, PT**

Kualifikasi Usaha (M1)

JL. MAWAR MERAH III BLOK D NO. 10, MALAKA JAYA, KEC. DUREN SAWIT, JAKARTA TIMUR 13460

021-8604858

021-8604857

**CHRISTALENTA UTAMA, PT**

Kualifikasi Usaha (M1)

KOMP RUKO DUREN SAWIT CENTER NO. 9 D, JL. RAYA DUREN SAWIT RT. 007, KLENDER, KEC. DUREN SAWIT, JAKARTA TIMUR 13470

021-86609954

**CIASEM RAYA, PT**

Kualifikasi Usaha (M1)

JL. B. CIPINANG MUARA NO. 17, CIPINANG MUARA, KEC. JATINEGARA, JAKARTA TIMUR 13420

021-8857357

**CIGARUKGAK PERMAI, PT**

Kualifikasi Usaha (M1)

JL. H. MUAN NO. 12 RT. 03/RW. 07, PONDOK KELAPA, KEC. DUREN SAWIT, JAKARTA TIMUR 13450

021-98129098

021-98129098

**CILUNGUP INDAH SERASI PT**

Kualifikasi Usaha (M1)

JL. BENDA JAYA III NO. 16, DUREN SAWIT, KEC. DUREN SAWIT, JAKARTA TIMUR 13440

021-8657755

**CIPTA ANUGRAH BINTANG SUBUR, PT**

Kualifikasi Usaha (M1)

RUKO MALAKA COUNTRY BLOK B NO. 10 JL. PONDOK KOPI RAYA RT. 009/RW. 010, PONDOK KOPI, KEC. DUREN SAWIT

021-86604671

021-86604671

**CIPTA BAYU UTAMA, PT**

Kualifikasi Usaha (M1)

JL. KALISARI III NO. 119 RT. 002/RW. 003, KALISARI, KEC. PASAR REBO, JAKARTA TIMUR 13790

021-87720752

021-87720906

**CIPTA BUANA RAYA, PT**

Kualifikasi Usaha (M1)

JL. RAYA CIPAYUNG NO. 7, CIPAYUNG, KEC. CIPAYUNG, JAKARTA TIMUR 13840

**CIPTA CHAIROZ SEJAHTERA, PT**

Kualifikasi Usaha (M2)

JL. UTAN KAYU RAYA NO. 105B, UTAN KAYU UTARA, KEC. MATRAMAN

021-34134733

CIPTACHAIROZSEJAHTERA@YAHOO.CO.ID

**CIPTA GRAHA KARYANUGERAH, PT**

Kualifikasi Usaha (M2)

JL. H. MIRAN NO. 59 RT. 01/RW. 2, PONDOK KOPI, KEC. DUREN SAWIT, JAKARTA TIMUR 13460

021-86900034

021-86900034

CIPTAGRAHA\_KARYANUGRAH@YAHOO.COM

**CIPTA GRASINDO, PT**

Kualifikasi Usaha (M1)

JL. PRIMKOPTI BLOK B1 NO. 8 RT. 02/RW. 06, SETU, KEC. CIPAYUNG, JAKARTA TIMUR 13880

021-84975333



**CIPTA JAYA UTAMA KONSULTAN PT**

**Kualifikasi Usaha (M1)**

JL. OTTO ISKANDARDINATA III/G NO. 81, BIDARA CINA, KEC. JATINEGARA, JAKARTA TIMUR 13330

021-7901830

021-7901830

CIPTAJAYAUTAMA@YAHOO.DOM

**CIPTA KREASI BANGSA, PT**

**Kualifikasi Usaha (M1)**

JL. TEGALAN NO. 1 RT. 001/RW. 03, PAL MERIEM, KEC. MATRAMAN, JAKARTA TIMUR 13140

021-8706003

**CIPTA MANDIRI PRATAMA, PT**

**Kualifikasi Usaha (M1)**

JL. PENDIDIKAN VI NO. 117 KOMP. IKIP, PEKAYON, KEC. PASAR REBO, JAKARTA TIMUR 13710

021-8625118

CMPRATAMA@CBN.NET.ID

**CIPTA MITRA ANDALAS, PT**

**Kualifikasi Usaha (M2)**

JL. MABES HANKAM NO. 53 RT. 02/RW. 03, BAMBANG APUS, KEC. CIPAYUNG, JAKARTA PUSAT 13890

021-84300779

CADAS\_IRZAM@YAHOO.COM

**CIPTA MUKTI MANDIRI, PT**

**Kualifikasi Usaha (M1)**

JL. SMP 160 NO. 54, GG. FLORES RT. 04/RW. 03, CEGER, KEC. CIPAYUNG, JAKARTA TIMUR 13820

021-8441595

021-84592520

**CIPTA NAURAH PRATAMA, PT**

**Kualifikasi Usaha (M1)**

JL. CIPINANG ASEM NO. 23 RT. 011/RW. 004, KEBON PALA, KEC. MAKASAR

021-8090456

BUDI@YAHOO.COM

**CIPTA NGUDHI KARYA, PT**

**Kualifikasi Usaha (M1)**

JL. TENGGIRI NO. 35, JATI, KEC. PULO GADUNG, JAKARTA TIMUR 13220

021-4891419

021-0214891420

**CIPTA NINDITA NUSPALA, PT**

**Kualifikasi Usaha (M1)**

JL. TB. SIMATUPANG KAV. 17 RT. 011/RW. 002, SUSUKAN, KEC. CIRACAS

021-87785209

021-87784145

**CIPTA PERKASA PRIMA, PT**

**Kualifikasi Usaha (M1)**

JL. DEWI SARTIKA NO. 1 RT. 03/RW. 13, CILILITAN, KEC. KRAMAT JATI 13640

021-80882055

**CIPTA PRADANA MANDIRI, PT**

**Kualifikasi Usaha (M1)**

JL. RAYA CENTEX NO. 87 RT. 005/RW. 003, CIRACAS, KEC. CIRACAS

021-71283404

CIPTAPRADANAMANDIRI@YAHOO.COM

**CIPTA PRANATA PRATAMA, PT**

**Kualifikasi Usaha (M1)**

JL. RS. SOEKANTO NO.46 RT. 005/RW. 010, CIPAYUNG, KEC. CIPAYUNG

021-8628555

**CIPTA PURA, PT**

**Kualifikasi Usaha (M1)**

JL. LAPANGAN TEMBAK NO. 14 N, CIBUBUR, KEC. CIRACAS, JAKARTA TIMUR 13720

021-8719423

CITAPURA@CBN.NET.ID

**CIPTABINA PRIMA PERKASA, PT**

**Kualifikasi Usaha (M1)**

JL. RAYA PENGGILINGAN NO. 7, PENGGILINGAN, KEC. CAKUNG, JAKARTA TIMUR 13940

021-4608683

**CIPTAWIDYA SWARA, PT**

**Kualifikasi Usaha (M1)**

JL. KARYA NO. 5 TENGAH, KAMPUNG TENGAH, KEC. KRAMAT JATI, JAKARTA TIMUR 13540

021-8400660

**CISAMBA PANJAYA, PT**

**Kualifikasi Usaha (B1)**

JL. I GUSTI NGURAH RAI RUKO MALL KLENDER BLOK B.III/19

021-8611576

CISAMBA.PANJAYA@YAHOO.CO.ID

**CITA CONTRACT, PT**

**Kualifikasi Usaha (B1)**

JL. PINANG RANTI NO. 5 RT. 05/RW. 01, PINANG RANTI, KEC. MAKASAR, JAKARTA TIMUR 13660

021-8090188

021-8090623

CITACONTRACT@YAHOO.COM

**CITRA ADIATAMA INDONESIA, PT**

**Kualifikasi Usaha (M1)**

JL. MAYJEN SUTOYO KAV. 33, CILILITAN, KEC. KRAMAT JATI, JAKARTA TIMUR 13640

021-8002991

ADIA\_TAMA@CENTRIN.NET.ID

**CITRA ASTA SUTA, PT**

**Kualifikasi Usaha (M1)**

JL. OLAH RAGA II NO. 9, CILILITAN, KEC. KRAMAT JATI, JAKARTA TIMUR 13640

021-86901260

**CITRA BANJAR ABADI, PT**

**Kualifikasi Usaha (M1)**

JL. DEWI SARTIKA GEDUNG GRAHA SARTIKA NO. 357 RT. 004/RW. 004, CAWANG, KEC. KRAMAT JATI

021-80870502

GOLFRIED\_LISTERD@YAHOO.COM

**CITRA DINAR CAHAYA, PT**

**Kualifikasi Usaha (M1)**

JL. I GUSTI NGURAH RAI RUKO MALL KLENDER BLOK B II NO.12 LT. 2 RT. 008/RW. 006, KLENDER, KEC. DUREN SAWIT 13740

021-44618847

021-34835138

CITRADINAR\_CAHAYA@YAHOO.COM

**CITRA ELEKTROTEHNIKA NUSANTARA, PT**

**Kualifikasi Usaha (M1)**

JL. RAYA BOGOR NO. 28, KRAMAT JATI, KEC. KRAMAT JATI, JAKARTA TIMUR 13510

021-8466561

**CITRA KONSULINDO UTAMA, PT**

**Kualifikasi Usaha (M1)**

JL. ANGKUR NO. 28, KAYU PUTIH, KEC. PULO GADUNG, JAKARTA TIMUR 13210

021-4892139

021-4892139

CITRAKU@CENTRIN.NET.ID

**CITRA MEGA, PT**

**Kualifikasi Usaha (M1)**

JL. EKOR KUNING RAYA NO. 5, JATI, KEC. PULO GADUNG, JAKARTA TIMUR 13220

021-3912441

**CITRA PAMINDO RIGUNA, PT**

**Kualifikasi Usaha (M1)**

RUKO DUREN SAWIT CENTER NO. 8 - S LT. II, JL. DUREN SAWIT RAYA KEL, KLENDER, KEC. DUREN SAWIT, JAKARTA TIMUR 13470

021-86614112

021-86617293

**CITRA ROMA ULU, PT**

**Kualifikasi Usaha (M1)**

JL. RAYA CEGER NO. 27 A RT. 04/RW. 02, CEGER, KEC. CIPAYUNG, JAKARTA TIMUR 13820

021-84599384

**CITRA TOGUAN KARYA, PT**

**Kualifikasi Usaha (M1)**

JL. CIPINANG BALI IV NO. 34, CIPINANG MUARA, KEC. JATINEGARA, JAKARTA TIMUR 13420

**CITRAMEGAH KARYA GEMILANG, PT**

**Kualifikasi Usaha (B1)**

JL. RAYA CAKUNG CILINCING KM. 3,5 KAV. 530, CAKUNG BARAT, KEC. CAKUNG 13910

021-4618870

021-4609450

**CITRO SUPRA JAYA, PT**

**Kualifikasi Usaha (M1)**



JL. SEPAKAT IX NO. 33, CILANGKAP, KEC. CIPAYUNG, JAKARTA TIMUR 13870

021-84590704

CITROSUPRAJAYA@YAHOO.COM



**CNC TECHNOLOGIES INDONESIA, PT**

**Kualifikasi Usaha (M1)**

 JL. RAYA CAKUNG CILINCING KM. I NO. 7 RT. 011/RW. 007, CAKUNG BARAT, KEC. CAKUNG  
 021-46832812  
 CNC-INDONESIA@TELKOM.NET.ID



**CONCEDO EFIGIES IDEA, PT**

**Kualifikasi Usaha (M1)**

 KOMP RUKO TAMAN PONDOK KELAPA BLOK E-2, PONDOK KELAPA, KEC. DUREN SAWIT, JAKARTA TIMUR 13450  
 021-8649080  
 CONCEDO\_EVGS@YAHOO.COM



**CONINCO INTI BUMI, PT**

**Kualifikasi Usaha (M1)**

 JL. KEJAKSAAN BLOK G NO. 176 RT. 011/RW. 011, PONDOK BAMBUI, KEC. DUREN SAWIT  
 021-86601979  
 021-86600931



**CONINCO INTIBUMI, PT**

**Kualifikasi Usaha (M1)**

 JL. KEJAKSAAN BLOK. G NO. 176 RT. 11/RW. 11, PONDOK BAMBUI, KEC. DUREN SAWIT, JAKARTA TIMUR 13430  
 021-8650320  
 021-8650320



**CONS SARURAN, PT**

**Kualifikasi Usaha (M1)**

 PONDOK KELAPA BLOK X NO. 28 RT. 03/RW. 06, PONDOK KELAPA, KEC. DUREN SAWIT, JAKARTA TIMUR 13450  
 021-8657511  
 021-8657502



**COPRISON DENA ENG, PT**

**Kualifikasi Usaha (M1)**

 RUKO DUREN SAWIT CENTER NO. 9 D, JL. DUREN SAWIT RT. 07/RW. 10, KLENDER, KEC. DUREN SAWIT, JAKARTA TIMUR 13470  
 021-86601740



**CYNTIA RAJADOLOK, PT**

**Kualifikasi Usaha (M1)**

 JL. RAYA PENGGILINGAN KOMP. PIK BLOK E NO.62 A, CIPINANG MELAYU, KEC. MAKASAR  
 021-4602169



**DALIHAN KARYATAMA, PT**

**Kualifikasi Usaha (M1)**

 JL. KRAMAT ASEM RAYA NO. 17 RT. 012/RW. 012, UTAN KAYU SELATAN, KEC. MATRAMAN, JAKARTA TIMUR 13120  
 021-8506636



**DALIKA MAJU MANDIRI, PT**

**Kualifikasi Usaha (M1)**

 JL. H. TEN RAYA NO. 12 - 18, RAWAMANGUN, KEC. PULO GADUNG, JAKARTA TIMUR 13220  
 021-47860151



**DAMAI INDO SEJAHTERA, PT**

**Kualifikasi Usaha (M1)**

 JL. PERINTIS NO. 77 RT. 008/RW. 014, CIPINANG MUARA, KEC. JATINEGARA, JAKARTA TIMUR 13420  
 021-5451045



**DAME ULI JADIAMAN INDAH, PT**

**Kualifikasi Usaha (M1)**

 JL. RADEN INTEN II NO. 8 B RT. 05/RW. 14, DUREN SAWIT, KEC. DUREN SAWIT, JAKARTA TIMUR 13440  
 021-8650332  
 021-8656051



**DAMERO PUTRI UTAMA, PT**

**Kualifikasi Usaha (M2)**

 JL.CIPINANG MUARA I NO. 23 A RT. 005/RW. 002, PONDOK BAMBUI, KEC. DUREN SAWIT, JAKARTA TIMUR 13430  
 021-8602278  
 021-8607614



**DAMINDA PUTRA PERDANA, PT**

**Kualifikasi Usaha (M1)**

 JL. KAMPUNG MALAKA RT. 03/RW. 02, PONDOK KOPI, KEC. DUREN SAWIT, JAKARTA TIMUR 13460  
 021-8620921

**DANAU TOBA INDAH, PT**

**Kualifikasi Usaha (B1)**

 JL. SETAPAK 10 NO. 8/R II RT. 001/RW. 013, CIPINANG MELAYU, KEC. MAKASAR  
 021-285378  
 CVDANAUTOBA71@YAHOO.COM

**DAPOT MAHADY JAYA, PT**

**Kualifikasi Usaha (M1)**

 JL. TARUNA I BARAT NO.56A-57, DUREN SAWIT, KEC. DUREN SAWIT, JAKARTA TIMUR 13440



**DARMAWAN JAYA MANUNGGAL, PT**

**Kualifikasi Usaha (M2)**

 RUKO MUTIARA FAZA RA 7, JL. RAYA CONDET NO. 27, GEDONG, KEC. PASAR REBO, JAKARTA TIMUR 13760  
 021-87781924





**DASA PRIMA LESTARI UNGGUL, PT**

**Kualifikasi Usaha (M2)**

 JL. BAMBUI APUS RAYA NO. 4, BAMBUI APUS, KEC. CIPAYUNG, JAKARTA TIMUR 13890  
 021-8452725  
 021-8449478

**DASIMANSA ABADI, PT**

**Kualifikasi Usaha (M1)**

 JL. CIPINANG MUARA II/29B RT. 01/RW. 02, PONDOK BAMBUI, KEC. DUREN SAWIT, JAKARTA TIMUR 13430  
 021-86615208  
 021-86615208  
 DASIMANSA@YAHOO.CO.ID





**DATTEL INDONESIA, PT**

**Kualifikasi Usaha (M1)**

 JL. RAWA KUNING NO. 105-A RT. 008/RW. 007, JATINEGARA KAUM, KEC. PULO GADUNG  
 021-85541949  
 021-4802079  
 SUPPORT@DATTEL.CO.ID



**DAU DOSMAULI, PT**

**Kualifikasi Usaha (M1)**

 WISMA MARKS 88-B R.1 JL. MASJID ALKHOIR II RENGALI 2 RT. 007/RW. 003, CILANGKAP, KEC. CIPAYUNG  
 021-84302822  
 021-84302839  
 PT.DAUDOSMAULI@YAHOO.CO.ID



**DAWAMIBA ENGINEERING PT**

**Kualifikasi Usaha (M2)**

 GRAHA DAWAMIBA, JL. DEWI SARTIKA NO. 289, CAWANG, KEC. KRAMAT JATI, JAKARTA TIMUR 13630  
 021-8093003



**DAYA CIPTA ANUGERAH, PT**

**Kualifikasi Usaha (M1)**

 JL. JATINEGARA BARAT NO. 166-K RT. 001/RW. 001, BIDARA CINA, KEC. JATINEGARA  
 021-8195383

**DAYA CIPTA CEMERLANG, PT**

**Kualifikasi Usaha (M1)**

 JL. H. NAMAN 23 RT. 013/RW. 003, PONDOK KELAPA, KEC. DUREN SAWIT  
 021-8667077  
 021-8667077



**DAYA GUNA KARSA, PT**

**Kualifikasi Usaha (M1)**

 JL. USMAN NO. 27 RT. 012/RW. 004, KELAPA DUA WETAN, KEC. CIRACAS





**DAYA MERRY PERSADA, PT**

**Kualifikasi Usaha (M1)**

 JL. TIPAR RAYA BLOK H3 NO. 12, PONDOK KELAPA, KEC. DUREN SAWIT, JAKARTA TIMUR 13450  
 021-8641119  
 DAYAMERRYERSADA@GMAIL.COM



**DAYA USAHA MANDIRI, PT**

**Kualifikasi Usaha (M1)**

 JL. MASJID AL-WUSTO NO. 10 B, KEC. CAKUNG, JAKARTA TIMUR 13430  
 021-29483820  
 021-29483820  
 ADMIN@DAYAUSAHA.COM



**DAYAREKA KARYA UTAMA ABADI, PT**

**Kualifikasi Usaha (M1)**

 JL. HARAPAN V NO. 31 RT. 009/RW. 011, CIPINANG MELAYU, KEC. MAKASAR, JAKARTA TIMUR 13620  
 021-86601794  
 DAYAREKA\_KU@YAHOO.COM

**DAYATUNAS MEKARWANGI, PT**

**Kualifikasi Usaha (M2)**

 JL. KAYU MAS TENGAH IX/Z NO. 369, PULO GADUNG, KEC. PULO GADUNG, JAKARTA TIMUR 13260  
 021-4716278





**DAYU NUSANTARA, PT**

Kualifikasi Usaha (M1)

 JL. BUNGA RAMPAI RAYA NO. 23, MALAKA JAYA, KEC. DUREN SAWIT, JAKARTA TIMUR 13460



**DCK INDONESIA, PT**

Kualifikasi Usaha (M1)

 JL. JAMBORE RAYA BLOK T 1/9-10 RT. 006/RW. 011, CIBUBUR, KEC. CIRACAS  
 021-87755043  
 021-87755014  
 DCKINDONESIA@GMAIL.COM



**DEANRO PUTRA SAKTI, PT**

Kualifikasi Usaha (M1)

 JL. WARINGIN RAYA NO. 14 RT. 05/RW. 08, KAYU PUTIH, KEC. PULO GADUNG, JAKARTA TIMUR 13210  
 021-73032750



**DEARMA PINDO, PT**

Kualifikasi Usaha (M1)

 JL. RAYA CENTEX NO. 23 RT. 011/RW. 003, KEC. CIRACAS  
 021-44534900  
 021-44534900



**DEBITINDO JAYA, PT**

Kualifikasi Usaha (M1)

 JL. H. TEN I NO. 1 RT. 02/RW. 01, RAWAMANGUN, KEC. PULO GADUNG, JAKARTA TIMUR 13220  
 021-4717042  
 021-4717042



**DEBORA PERDANA MAJU PERSADA, PT**

Kualifikasi Usaha (M1)

 JL. SMP 135 NO. 87 RT. 07/RW. 07, KEC. DUREN SAWIT, JAKARTA TIMUR 13430  
 021-8617332  
 021-8617332



**DEFICY SIGAR PRATAMA, PT**

Kualifikasi Usaha (M1)

 JL. GEMPOL RT. 01/RW. 04, CEGER, KEC. CIPAYUNG, JAKARTA TIMUR 13820  
 021-84307712  
 DEFICYSIGARPRATAMA@YAHOO.COM



**DEGODON PUTRA JAYA, PT**

Kualifikasi Usaha (M1)

 JL. PAHLAWAN REVOLUSI NO.12 LT. 2, PONDOK BAMBU, KEC. DUREN SAWIT, JAKARTA TIMUR 13430  
 021-86603759  
 021-86601077



**DEHAS INFRAMEDIA KARSA, PT**

Kualifikasi Usaha (M1)

 JL. CIPINANG JAYA LL NO. 37, CIPINANG BESAR SELATAN, KEC. JATINEGARA, JAKARTA TIMUR 13410  
 021-8560713  
 DEHAS459@YAHOO.COM

**DEI SEJAHTERA UTAMA JAYA, PT**

Kualifikasi Usaha (M1)

 JL. WARU NO. 15 C, RAWAMANGUN, KEC. PULO GADUNG  
 021-47767374



**DEKA SARI PERKASA, PT**

Kualifikasi Usaha (M1)

 KOMP. PERKANTORAN PULOMAS I GD. IV LT. 1, KAYU PUTIH, KEC. PULO GADUNG, JAKARTA TIMUR 13210  
 021-47863315



**DELAMETA BILANO, PT**

Kualifikasi Usaha (M1)

 JL. KAYU PUTIH RAYA NO. 48 RT. 009/RW. 07, CIPINANG, KEC. PULO GADUNG, JAKARTA TIMUR 13240  
 021-4700247



**DELAPAN BELAS DOTCOM, PT**

Kualifikasi Usaha (M1)

 GEDUNG IS PLAZA LT.5 R.504 JL. PRAMUKA RAYA KAV. 150 RT. 009/RW. 005, UTAN KAYU UTARA, KEC. MATRAMAN  
 021-29613933



**DELCO WATER ENGINEERING, PT**

Kualifikasi Usaha (M1)

 JL. KALIBATA RAYA NO. 4-D, CAWANG, KEC. KRAMAT JATI, JAKARTA TIMUR 13630  
 021-84307430



**DELIMA ENGINEERING, PT**

Kualifikasi Usaha (M1)

 JL. CAKRA WIJAYA I BLOK 1 NO. 17 LT. 1., CIPINANG MUARA, KEC. JATINEGARA, JAKARTA TIMUR 13420  
 021-59403101



**DELITANI DUA INDAH, PT**

Kualifikasi Usaha (M1)

 JL. KAYU PUTIH TENGAH III BLOK C NO. 1, CIPINANG, KEC. PULO GADUNG, JAKARTA TIMUR 13240  
 021-4700233



**DELTA CAKRA HARIARA, PT**

Kualifikasi Usaha (M1)

 JL. RASAMALA III NO. 16, UTAN KAYU SELATAN, KEC. MATRAMAN, JAKARTA TIMUR 13120  
 021-87798048



**DELTA MANDIRI, PT**

Kualifikasi Usaha (M1)

 JL. TANAH MERDEKA NO. 36, RAMBUTAN, KEC. CIRACAS, JAKARTA TIMUR 13830  
 021-8402143



**DELTON MARS LIEBE, PT**

Kualifikasi Usaha (M1)

 JL. OLAH RAGA I NO. 30, CILILITAN, KEC. KRAMAT JATI, JAKARTA TIMUR 13640  
 021-8561268



**DELTON MAR'S LIEBE, PT**

Kualifikasi Usaha (M1)

 JL. OLAH RAGA I NO. 5-A, CILILITAN, KEC. KRAMAT JATI  
 021-8013009  
 021-8561268



**DELURIATOR MURNI SEJAHTERA, PT**

Kualifikasi Usaha (M1)

 JL. KOBRA IV NO. G 3, BUARAN BARU, DUREN SAWIT, KEC. DUREN SAWIT, JAKARTA TIMUR 13440  
 021-8601375

**DEMAYU SENTANA INDAH, PT**

Kualifikasi Usaha (M1)

 JL. TANAH MERDEKA NO. 36, RAMBUTAN, KEC. CIRACAS, JAKARTA TIMUR 13830  
 021-8402143



**DENCI RAYA ABADI, PT**

Kualifikasi Usaha (M1)

 JL. BOJONG INDAH RT. 06/RW. 06, PONDOK KELAPA, KEC. DUREN SAWIT, JAKARTA TIMUR 13450



**DEPORINDO TELEKOMUNIKASI, PT**

Kualifikasi Usaha (M1)

 JL. LET. JEND. RS. SOEKAMTO NO. 203 B RT. 09/RW. 09, MALAKA JAYA, KEC. DUREN SAWIT, JAKARTA TIMUR 13460  
 021-86611582



**DERAP GEMILANG, PT**

Kualifikasi Usaha (M1)

 JL. PLITUR RAYA NO.12 RT. 002/RW. 017, KAYU PUTIH, KEC. PULO GADUNG 13210  
 021-47869364



**DERAP LAJU, PT**

Kualifikasi Usaha (M2)

 JL. JATINEGARA BARAT NO. 166-N, BIDARA CINA, KEC. JATINEGARA, JAKARTA TIMUR 13330  
 021-8516682



**DESANO PUTRA PERKASA, PT**

Kualifikasi Usaha (M1)

 JL. KAYU MANIS NO. 99 RT. 005/RW. 005, BALE KAMBANG, KEC. KRAMAT JATI  
 021-8403659

**DESANO, PT**

Kualifikasi Usaha (M1)

 JL. KAYUMANIS 99 RT. 005/RW. 005, BALE KAMBANG, KEC. KRAMAT JATI  
 021-8402728

**DESHANOVITA PERMAI, PT**

Kualifikasi Usaha (M1)

 JL. RAYA PKP NO. 11 RT. 08/RW. 08, KELAPA DUA WETAN, KEC. CIRACAS, JAKARTA TIMUR 13730

**DESTRA PURNA KATRA, PT**

Kualifikasi Usaha (M2)

JL. WIRALOKA, PURI SENTRA NIAGA BLOK B.48-49 RT. 12/RW. 07, CIPINANG MELAYU, KEC. MAKASAR, JAKARTA TIMUR 13620

021-86612990

INFO@DESTRAGROUP.COM

www.destragroup.com

**DETA DECON, PT**

Kualifikasi Usaha (M1)

RUKAN MEDICAL ESTATE BLOK C/1, JL. PONDOK KELAPA RAYA RT. 01/RW. 01, PONDOK KELAPA, KEC. DUREN SAWIT, JAKARTA TIMUR 13450

021-8649905

021-8649906

DETADECON@CONSULTANT.COM

**DEVCON MAKMUR, PT**

Kualifikasi Usaha (M1)

JL. TARUNA NO. 49-A, JATI, KEC. PULO GADUNG, JAKARTA TIMUR 13220

021-4712562

**DEWATA HUTAMA PERKASA, PT**

Kualifikasi Usaha (M1)

KOMP. PERKANTORAN PULO MAS BLOK II NO. 9, JL. PERINTIS KEMERDEKAAN, KELAPA DUA WETAN, KEC. CIRACAS, JAKARTA TIMUR 13730

021-87706758

DEWATA\_HUTAMA@YAHOO.COM

**DEWI NAULI MANDIRI, PT**

Kualifikasi Usaha (M1)

RUKO CIBUBUR INDAH BLOK A 19 LT.2C JL. LAPANGAN TEMBAK RT. 002/RW. 011, CIBUBUR, KEC. CIRACAS 13720

021-8708219

021-8708219

NAULIDEWI33@YAHOO.COM

**DHARMA KARYATAMA MULIA, PT**

Kualifikasi Usaha (M1)

JL. RAYA BOGOR KM. 29 GANDARIA, PEKAYON, KEC. PASAR REBO, JAKARTA TIMUR 13710

**DHARMA MITRA PERKASA, PT**

Kualifikasi Usaha (M1)

JL. PERINTIS KEMERDEKAAN KOMPLEX PERTOKOAN PULO MAS BLOK II NO. 15, KEC. PULO GADUNG

021-47862808

021-4894042

**DHARMA PUTRA PRIMA, PT**

Kualifikasi Usaha (M1)

JL. PEMBINA II NO. 4 RT. 010/RW. 02, CIPINANG MUARA, KEC. JATINEGARA, JAKARTA TIMUR 13140

021-8574749

**DHAYA PRIMA SEJATI, PT**

Kualifikasi Usaha (M1)

JL. A NO. 44 RT. 002/RW. 007, CIPINANG MUARA, KEC. JATINEGARA

**DHIA MITRA ZAFITAH, PT**

Kualifikasi Usaha (M2)

GEDUNG NITA GRAHA LT.III NO. 06 JL. DEWI SARTIKA NO. 327-E, CAWANG, KEC. KRAMAT JATI

021-37157555

021-80877798

DHIA.MITRA@YAHOO.COM

**DIAGRAM TRIPROPORSI, PT**

Kualifikasi Usaha (M1)

GED. AGNESIA LT. 1, JL. PEMUDA NO. 73-B, RAWAMANGUN, KEC. PULO GADUNG, JAKARTA TIMUR 13220

021-4701350

PTDIAGRAM@INDO.NET.ID

**DIAH KARYA ABADI, PT**

Kualifikasi Usaha (M2)

JL. KOL. SUGIONO NO. 22 RT. 05/RW. 04, DUREN SAWIT, KEC. DUREN SAWIT, JAKARTA TIMUR 13440

021-86610986

**DIAMONS AEK, PT**

Kualifikasi Usaha (M1)

JL. BIDURI BULAN NO. 28, BIDARA CINA, KEC. JATINEGARA, JAKARTA TIMUR 13330

021-8462586

021-8462586

**DIAN ABADI SARI TEKNIK, PT**

Kualifikasi Usaha (M1)

JL. SODONG RAYA NO. 3 RT. 007/RW. 011, CIPINANG, KEC. PULO GADUNG, JAKARTA TIMUR 13240

021-4896343

**DIAN ARTHA REDJEKI, PT**

Kualifikasi Usaha (M1)

RUKO MALL RAMAYANA B 3/19 RT. 008/RW. 006, KLENDER, KEC. DUREN SAWIT 13470

021-8611576

021-8611576

**DIAN GEDANG SEJAHTERA, PT**

Kualifikasi Usaha (M1)

JL. MASJID ALKHAIKAT RT. 005/RW. 003, BATU AMPAR, KEC. KRAMAT JATI

021-80881237

**DIAN GRAHA ELEKTRIKA, PT**

Kualifikasi Usaha (M1)

WISMA DIAN GRAHA, JL. RAWA GELAM III NO. 8 KAWASAN INDUSTRI PULOGA, JATINEGARA, KEC. CAKUNG, JAKARTA TIMUR 13930

021-4614226

**DIAN KARYA SARANA, PT**

Kualifikasi Usaha (B1)

JL. CIPINANG CEMPEDAK I NO.46A, CIPINANG CEMPEDAK, KEC. JATINEGARA

021-8299763

**DIAN PRIMA NUGRAHA, PT**

Kualifikasi Usaha (M1)

JL. GERGAJI NO. 1 KAMPUNG AMBON, KAYU PUTIH, KEC. PULO GADUNG, JAKARTA TIMUR 13210

021-4758840

021-4714327

**DIANA MONA, PT**

Kualifikasi Usaha (M1)

TAMINI SQUARE LT. GROUND NO. 5 BLOK. GS-19, PINANG RANTI, KEC. MAKASAR, JAKARTA TIMUR 13560

021-8462586

**DICONSINDO SEPAKAT MAJU, PT**

Kualifikasi Usaha (M1)

JL. INSPEKSI SALURANNO. 12 B, CIPINANG MUARA, KEC. JATINEGARA, JAKARTA TIMUR 13420

021-8500069

SOEHARIR@YAHOO.COM

**DIENG PLATO, PT**

Kualifikasi Usaha (M1)

JL. RAYA BOGOR NO. 20 RT. 06/RW. 11, KRAMAT JATI, KEC. KRAMAT JATI, JAKARTA TIMUR 13510

021-8448879

**DIGDAYA CIPTA UTAMA REKAYASA, PT**

Kualifikasi Usaha (M2)

JL. BALAI PUSTAKA TIMUR NO. 47 RT. 005/RW. 010, KEC. PULO GADUNG

021-4706807

**DIGO MITRA SLOGAN, PT**

Kualifikasi Usaha (M1)

RUKO DUREN SAWIT CENTER NO. 8-S, JL. DUREN SAWIT RAYA RT. 1/RW. 10, KLENDER, KEC. DUREN SAWIT, JAKARTA

021-86611145

021-8661114

**DIMAR ABADI SENTOSA, PT**

Kualifikasi Usaha (M1)

KOMPLEX RUKO MALL KLENDER BLOK B. 3/25 LT. 2 JL. I GUSTI NGURAH RAI RT. 008/RW. 006, KLENDER, KEC. DUREN SAWIT

021-8412450

**DINAMIKA NUANSA TERPADU, PT**

Kualifikasi Usaha (M1)

RUKO MEDICAL ESTATE BLOK E NO. 5 RT. 001/RW. 001, PONDOK KELAPA, KEC. DUREN SAWIT

021-86903407

021-86903387

SALES@GINAMIKANUANSA.CO.ID

**DINAR PABOSI, PT**

Kualifikasi Usaha (M1)

JL. PINTU II TMII NO. 3, PINANG RANTI, KEC. MAKASAR, JAKARTA TIMUR 13560

021-8406252

021-8406257

**DINAR PARGAULAN, PT**

Kualifikasi Usaha (M1)

JL. KRAMAT ASAM RAYA NO. 1 RT. 02/RW. 06, UTAN KAYU SELATAN, KEC. MATRAMAN, JAKARTA TIMUR 13120

021-4611451

**DIORI PERKASA, PT**

Kualifikasi Usaha (M1)

JL. BAMBUS APUS RAYA NO. 4 RT. 01/RW. 03, BAMBUS APUS, KEC. CIPAYUNG, JAKARTA TIMUR 13890

021-8449478

**DIPA BERSAUDARA, PT**

Kualifikasi Usaha (M1)

JL. GADING RAYA XI NO. 5, PISANGAN TIMUR, KEC. PULO GADUNG, JAKARTA TIMUR 13230

021-4701142

**DIRGA MULYA YASA, PT**

Kualifikasi Usaha (M2)

JL. CIPINANG CEMPEDEK II NO. 43 POLONIA, CIPINANG CEMPEDEK, KEC. JATINEGARA, JAKARTA TIMUR 13340

021-8516038

**DIRGA SENA, PT**

Kualifikasi Usaha (M1)

JL. MESJID AL WUSHTO NO. 35, PONDOK BAMBUS, KEC. DUREN SAWIT, JAKARTA TIMUR 13440

021-71637649

021-8640477

**DITAMA BANGUN PERSADA, PT**

Kualifikasi Usaha (M1)

JL. RAYA PONDOK GEDE NO. 17, KRAMAT JATI, KEC. KRAMAT JATI, JAKARTA TIMUR 13870

021-33775821

**DITAPUTRI WARANAWA, PT**

Kualifikasi Usaha (M1)

JL. PINTU II TMII NO. 123, LUBANG BUAYA, KEC. CIPAYUNG, JAKARTA TIMUR 13810

021-89814941

**DOLOG SIATAS BARITA, PT**

Kualifikasi Usaha (M1)

JL. KOLONEL SUGIONO NO. 24 RT. 006/RW. 002, DUREN SAWIT, KEC. DUREN SAWIT

021-3850750

**DOLOK PAMILIAN, PT**

Kualifikasi Usaha (M1)

JL. TANAH MERDEKA I NO. 44, RAMBUTAN, KEC. CIRACAS, JAKARTA TIMUR 13830

**DOMAS, PT**

Kualifikasi Usaha (M1)

RUKO CIBUBUR INDAH BLOK F/14 JL. LAPANGAN TEMBAK RT. 002/RW. 011, CIBUBUR, KEC. CIRACAS 13720

021-71219306

021-84311817

**DOMINO BANGUN PRATAMA, PT**

Kualifikasi Usaha (M1)

JL. MULTI KARYA III NO. 15 RT. 011/RW. 09, UTAN KAYU UTARA, KEC. MATRAMAN, JAKARTA TIMUR 13120

021-46833956

021-46833868

**DOMULI CIPTA PERSADA, PT**

Kualifikasi Usaha (M1)

JL. PINANG NO. 32 RT. 005/RW. 008, RAWAMANGUN, KEC. PULO GADUNG

021-4757327

DOMULICIPTAPERSADA@YAHOO.COM

**DORAY PUTRA PERKASA, PT**

Kualifikasi Usaha (M1)

JL. JEND. BASUKI RAHMAT NO. 8 RT. 003/RW. 006, CIPINANG BESAR SELATAN, KEC. JATINEGARA

021-381250

**DORIS RAYA JAYA, PT**

Kualifikasi Usaha (M1)

JL. JAMBRUT NO. 65 RT. 10/RW. 011, BIDARA CINA, KEC. JATINEGARA, JAKARTA TIMUR 13330

**DOVLEN SEVENTY, PT**

Kualifikasi Usaha (M1)

JL. KAMPUNG KRAMAT NO.70 RT. 003/RW. 004, SETU, KEC. CIPAYUNG, JAKARTA TIMUR 13880

021-9134960

**DUA RAJAWALI PRO SASANA, PT**

Kualifikasi Usaha (M1)

JL. PEMUDA NO. 70 RT 001/008 RT. 001/RW. 008, JATI, KEC. PULO GADUNG 13220

021-47861813

021-45879081

**DUTA DINASTI MANDIRI, PT**

Kualifikasi Usaha (M1)

JL. OTISTA DALAM III NO. 11 RT. 08/RW. 01, KEC. JATINEGARA, JAKARTA TIMUR

**DUTA MITRA LESTARI, PT**

Kualifikasi Usaha (M1)

JL. RAYA CIPAYUNG NO. 29 A RT. 09/RW. 3, CIPAYUNG, KEC. CIPAYUNG, JAKARTA TIMUR 13840

**DUTA NUSA INDAH, PT**

Kualifikasi Usaha (M1)

JL. CIPINANG BARU RAYA NO.18

021-4722953

**DUTA PRIMA LESTARI UTAMA, PT**

Kualifikasi Usaha (M1)

JL. PANGKALAN JATI II/49 RT. 05/RW. 13, CIPINANG MELAYU, KEC. MAKASAR, JAKARTA TIMUR 13620

021-86611248

021-86611248

**DUTA TONDON PERKASA, PT**

Kualifikasi Usaha (M1)

JL. SELAT MAKASAR NO. 62/G.3/16, DUREN SAWIT, KEC. DUREN SAWIT, JAKARTA TIMUR 13440

021-86604017

021-8625855

**DUTAGRAHA SEKAWAN, PT**

Kualifikasi Usaha (B1)

JL. OTISTA RAYA NO. 411 RT. 006/RW. 012, BIDARA CINA, KEC. JATINEGARA

021-8618815

021-8613913

INFO@DUTAGRAHASEKAWAN.COM

**DUTAKARYA PRATHAMA UNGGUL, PT**

Kualifikasi Usaha (M1)

JL. CIPINANG MUARA I NO. 23 A, PONDOK BAMBUS, KEC. DUREN SAWIT, JAKARTA TIMUR 13430

021-86602278

**DUTAKARYA PRATHAMAUNGGUL, PT**

Kualifikasi Usaha (M1)

JL. CIPINANG MUARA I NO. 23-A RT. 008/RW. 003, PONDOK BAMBUS, KEC. DUREN SAWIT

021-86602278

021-86602278

DUTAKARYA\_PU@YAHOO.COM

**DUTARAYA DINAMETRO, PT**

Kualifikasi Usaha (M2)

JL. LETJEND. MT. HARYONO KAV. 22 GED. NINDYA KARYA, CAWANG, KEC. KRAMAT JATI, JAKARTA TIMUR 13630

021-8009041

**DWI CIPTA MULTIGRAHA, PT**

Kualifikasi Usaha (M1)

JL. BATU AMPAR III NO. 70 RT. 007/RW. 004, BATU AMPAR, KEC. KRAMAT JATI 13520

021-29373715

021-29373716

DWICIPTAMULTIGRAHA@YAHOO.CO.ID

**DWI KRIDA SEMPANA, PT**

Kualifikasi Usaha (M2)

JL. WIRABUDI 3 BLOK L NO. 1 RT. 11/RW. 07, CIPINANG MELAYU, KEC. MAKASAR, JAKARTA TIMUR 13620

021-86606677

021-86606677

DWI\_KRIDA@YAHOO.CO.ID

**DWI MITRA CEMPAKA, PT**

Kualifikasi Usaha (M1)

JL. BERLIAN NO. 36 RT. 001/RW. 011, BIDARA CINA, KEC. JATINEGARA

021-70005540

021-8519063

**DWI NAGA TUMDJAYA, PT**

Kualifikasi Usaha (M1)

KOMP PERKANTORAN MUTIARA FAZA KAV. RC 3, JL. RAYA CONDET NO. 27, GEDONG, KEC. PASAR REBO, JAKARTA TIMUR 13760

021-77834426

PROVINSI : DKI JAKARTA

**DWI PUTRI MIARYUN, PT**

Kualifikasi Usaha (M1)

 JL. ALI SARBI II NO. 16 RT. 007/RW. 09, CILILITAN, KEC. KRAMAT JATI, JAKARTA TIMUR 13640

 021-8001880

**DWI SEJAHTERA UTAMAJAYA, PT**

Kualifikasi Usaha (M1)

 JL. WARU NO. 15 C RT. 002/RW. 009, RAWAMANGUN, KEC. PULO GADUNG 13220

 021-47867473

**DWI TUNGGAL KIRANA, PT**

Kualifikasi Usaha (M1)

 JL. RAYA CONDET NO. 16 - A RT. 15/RW. 03, BATU AMPAR, KEC. KRAMAT JATI, JAKARTA TIMUR 13520

 021-8005686

**DWIDAYA ANEKA TEKNIK, PT**

Kualifikasi Usaha (M1)

 JL. PAHLAWAN REVOLUSI BLOK A-15 RT. 001/RW. 05, PONDOK BAMBU, KEC. DUREN SAWIT, JAKARTA TIMUR 13430

 021-8631819

**DWIES ASMA ADJIE, PT**

Kualifikasi Usaha (M1)

 JL. PULO ASEM UTARA VII/29 RT. 011/RW. 02, JATI, KEC. PULO GADUNG, JAKARTA TIMUR 13220

 021-47869478

**DWIFA REKAYASA, PT**

Kualifikasi Usaha (M1)

 JL. MABES HANKAM NO. 33, CILANGKAP, KEC. CIPAYUNG, JAKARTA TIMUR 13870

 021-47869478

**DWIKARYA PRIMA JAYA, PT**

Kualifikasi Usaha (M1)

 KOMPLEK RUKO RAWA BUNGA BUILDING B2/9 JL. RAYA BEKASI TIMUR, RAWA BUNGA, KEC. JATINEGARA

 021-29361447

 021-32468863

**DWIKARYA PRIMAJAYA, PT**

Kualifikasi Usaha (M1)

 JL. HANAFI UJUNG NO. 29, CIPINANG, KEC. PULO GADUNG, JAKARTA TIMUR 13240

 021-4299326

**DWIMITRA REKA KONSTRUKSI, PT**

Kualifikasi Usaha (M1)

 JL. KAYU PUTIH IV BLOK C/1 RT. 003/RW. 006, PULO GADUNG, KEC. PULO GADUNG 13260

 021-4896391

 021-4896391

 PTDWIMITRA.REKON@GMAIL.COM

**DWITAMA KARYA SEJATI, PT**

Kualifikasi Usaha (M1)

 JL. KEBON NANAS SELATAN NO. 1, CIPINANG CEMPEDAK, KEC. JATINEGARA, JAKARTA TIMUR 13340

 021-85903573

**DWITIGA SEPTA PRATAMA, PT**

Kualifikasi Usaha (M1)

 JL. RAWAMANGUN TIMUR 1 B RT. 003/RW. 012, RAWAMANGUN, KEC. PULO GADUNG

**DWITUNGGAL JAYA AGUNG, PT**

Kualifikasi Usaha (M1)

 JL. PUSKESMAS NO.29 RT. 006/RW. 010, KEBON PALA, KEC. MAKASAR

 021-7997518

 DT-JAYAAGUNG@OUTLOOK.COM

**ECHO ZORRO 81, PT**

Kualifikasi Usaha (M2)

 JL. PERINTIS KEMERDEKAAN NO. 15 PULOGADUNG, PULO GADUNG, KEC. PULO GADUNG, JAKARTA TIMUR 13260

 021-82412756

**EDLYN DEHENSI, PT**

Kualifikasi Usaha (M1)

 JL. TENGGIRI NO. 6-A RT. 009/RW. 006, JATI, KEC. PULO GADUNG

 021-47884068

 021-47884068

 EDLYNDEHENSI@YAHOO.CO.ID

**EFIA JAYA KENCANA, PT**

Kualifikasi Usaha (M1)

 JL. PULOGADUNG TRADE CENTRE (PTC) 8 H NO. 19, RAWA TERATE, KEC. CAKUNG, JAKARTA TIMUR 13920

 021-46801190

**EKA AROMATICS, PT**

Kualifikasi Usaha (M1)

 JL. PRAMUKA RAYA NO. 19A RT. 01/RW. 01, KAYU MANIS, KEC. MATRAMAN, JAKARTA TIMUR

**EKA SUWINDRA MULIA, PT**

Kualifikasi Usaha (M1)

 JL. RAYA TENGAH NO. 88, GEDONG, KEC. PASAR REBO, JAKARTA TIMUR 13760

 021-8401447

**EKABOSTHA JAYA PRIMA, PT**

Kualifikasi Usaha (M1)

 JL. TB. SIMATUPANG NO. 27 RT. 003/RW. 003, SUSUKAN, KEC. CIRACAS

 021-29627118

 021-29627118

**EKACITRA PARADAYA, PT**

Kualifikasi Usaha (M1)

 JL. KAYU MAS TENGAH BLOK Z/369, PULO GADUNG, KEC. PULO GADUNG, JAKARTA TIMUR 13260

**EKAMITRA TALENTAMA PT**

Kualifikasi Usaha (M1)

 KAWASAN INDUSTRI PT. JIEP PULOGADUNG, JL. RAYA BEKASI KM. 21, JATINEGARA, KEC. CAKUNG, JAKARTA TIMUR 13930

 021-4609322

 021-4609323

**EKURA KURNIA SEJAHTERA, PT**

Kualifikasi Usaha (M1)

 JL. EKOR KUNING RAYA NO. 1, JATI, KEC. PULO GADUNG, JAKARTA TIMUR 13220

 021-47863139

**ELDANA ABADI, PT**

Kualifikasi Usaha (M1)

 JL. GENDANG BLOK J NO. 2, DUREN SAWIT, KEC. DUREN SAWIT, JAKARTA TIMUR 13440

 021-8612746

**ELDENAIR PRATAMA, PT**

Kualifikasi Usaha (M1)

 JL. MAHAKAM NO. 2 RT. 02/RW. 06, RAMBUTAN, KEC. CIRACAS, JAKARTA TIMUR 13830

 021-7812595

 021-78843233

**ELEVRENDO UTAMA, PT**

Kualifikasi Usaha (M1)

 JL. SWAKARSA IV NO. 72, PONDOK KELAPA, KEC. DUREN SAWIT, JAKARTA TIMUR 13450

 021-8646951

 021-8646951

**ELIZABETH BERSINAR, PT**

Kualifikasi Usaha (M1)

 JL. JENDERAL AHMAD YANI NO. 31 BY PASS RT. 014/RW. 014, PISANGAN BARU, KEC. MATRAMAN

 021-85911202

 021-85917903

**ELLA CITRA UTAMA, PT**

Kualifikasi Usaha (M1)

 OTISTA RAYA JL. ASEM NO. 8 RT. 003/RW. 012, BIDARA CINA, KEC. JATINEGARA

 021-85901325

**ELMITAMA KARYA, PT**

Kualifikasi Usaha (M1)

 JL. PERMATA NO. 3 RT. 006/RW. 012, KEBON PALA, KEC. MAKASAR

 021-80874195

 021-80874194

**ELNUSA PUSPITA PRATAMA, PT**

Kualifikasi Usaha (M1)

 JL. KAYU PUTIH SELATAN V/1, KAYU PUTIH, KEC. PULO GADUNG 13220

**ELORA, PT**

Kualifikasi Usaha (M1)

 JL. PEMUDA NO. 8 RT. 02/RW. 05, RAWAMANGUN, KEC. PULO GADUNG, JAKARTA TIMUR 13220

 021-4700046

 021-470689

**ELPIRA PUTRA SEJAHTERA, PT**

Kualifikasi Usaha (M1)

 JL. KESADARAN I NO. 2, CIPINANG MUARA, KEC. JATINEGARA, JAKARTA TIMUR 13420

 021-8895786

 021-8895786

**ELSA GRAHA MULTIKARYA, PT**

**Kualifikasi Usaha (M1)**

JL. I GUSTI NGURAH RAI KOMPLEK RUKO MALL KLENDER BLOK B2 NO.12, KLENDER, KEC. DUREN SAWIT 13470

021-8611576

021-8611576

A@GMAIL.COM

**ELTEK INDONUTAMA, PT**

**Kualifikasi Usaha (M1)**

JL. PRAMUKA RAYA KAV. 151 GED. IS PLAZA R. 802 LT. 8, UTAN KAYU UTARA, KEC. MATRAMAN, JAKARTA TIMUR 13120

021-5749051

**ELTIAN INTI MULIA, PT**

**Kualifikasi Usaha (M1)**

JL. ASSIYAFI'IAH RT. 007/RW. 003, CILANGKAP, KEC. CIPAYUNG 13870

021-84304549

021-84304549

**ELTRA WIRATAMA KONSULTAN, PT**

**Kualifikasi Usaha (M1)**

JL. OTISTA RAYA 110 NO. 32, BIDARA CINA, KEC. JATINEGARA

021-8518586

ELTRAKONSULTAN@GMAIL.COM

**EMINCON PRATAMA, PT**

**Kualifikasi Usaha (M1)**

JL. JATI BARANG VII/M-4 RT. 12/RW. 4, JATI, KEC. PULO GADUNG, JAKARTA TIMUR 13220

021-4892734

**EMPAT SINAM BERLESTARI, PT**

**Kualifikasi Usaha (M1)**

JL. RAYA BOGOR NO. 28, KRAMAT JATI, KEC. KRAMAT JATI, JAKARTA TIMUR 13510

021-3868292

**ENDURO PRATAMA, PT**

**Kualifikasi Usaha (M1)**

JL. KEPITING RAYA NO. 16 RT. 002/RW. 006, PAL MERIEM, KEC. MATRAMAN

021-4894413

**ENESTE, PT**

**Kualifikasi Usaha (M1)**

PERKANTORAN PONDOK KELAPA BLOK C NO. 1, JL. PONDOK KELAPA RAYA -DU, PONDOK KELAPA, KEC. DUREN SAWIT, JAKARTA TIMUR 13450

021-8649906

ENESTE@CONSULTANT.COM

**ENGGAL BERSAUDARA JAYA, PT**

**Kualifikasi Usaha (M1)**

JL. SMP 135 NO. 87, PONDOK BAMBUI, KEC. DUREN SAWIT, JAKARTA TIMUR 13430

021-82422340

021-82422340

**ENHA PERSADA, PT**

**Kualifikasi Usaha (M1)**

MEDICAL ESTATE BLOK E-3, JL. RAYA PONDOK KELAPA, PONDOK KELAPA, KEC. DUREN SAWIT, JAKARTA TIMUR 13450

021-8650320

ENHAPERSADA@YAHOO.COM

**ENSUKA KARYA, PT**

**Kualifikasi Usaha (M1)**

JL. KARYA BAKTI NO. 45, CIJANTUNG, KEC. PASAR REBO, JAKARTA TIMUR 13770

021-8706205

**EP ENERGI, PT**

**Kualifikasi Usaha (M1)**

JL. MT. HARYONO KAV. 22 GED. NINDYA KARYA LT. 3 R.305, CAWANG, KEC. KRAMAT JATI, JAKARTA TIMUR 13630

021-8009075

**EPIR MANDIRI, PT**

**Kualifikasi Usaha (M1)**

JL. OTISTA RAYA NO. 141 RT. 008/RW. 008, BIDARA CINA, KEC. JATINEGARA 13330

021-8197310

021-8197310

**EPOXYNDO ART LESTARI, PT**

**Kualifikasi Usaha (M1)**

JL. SLAMET RIYADI IV NO. 62 RT. 01/RW. 04, KEBON MANGGIS, KEC. MATRAMAN, JAKARTA TIMUR 13150

021-82494317

**EPPCONINDO PILAR ABADI, PT**

**Kualifikasi Usaha (M1)**

JL. JATINEGARA BARAT NO. 54 BUKIT DURI PLAZA BLOK B 8, KAMPUNG MELAYU, KEC. JATINEGARA, JAKARTA TIMUR 13320

021-9142811

**ERA BANGUN JAYA, PT**

**Kualifikasi Usaha (M1)**

PERKANTORAN MITRA MATRAMAN A2/9, JL. MATRAMAN RAYA NO. 148, KEBON MANGGIS, KEC. MATRAMAN, JAKARTA TIMUR 13150

021-85918057

EBJKT@ERABANGUN.COM

**ERA BANGUN TELECOMINDO, PT**

**Kualifikasi Usaha (M1)**

PERKANTORAN MITRA MATRAMAN A2/9, JL. MATRAMAN RAYA NO. 148, KEBON MANGGIS, KEC. MATRAMAN, JAKARTA TIMUR 13150

021-8569875

PSUPANGKAT@YAHOO.COM

**ERA BHAKTI SEMESTA, PT**

**Kualifikasi Usaha (M1)**

JL. DEPNAKER NO. 9 RT. 01/RW. 5, PINANG RANTI, KEC. MAKASAR, JAKARTA TIMUR 13560

021-8005929

021-8005929

**ERA CIPTA MADANI, PT**

**Kualifikasi Usaha (M1)**

WISMA INDOMOBIL 2 LT. 4, JL. MT. HARYONO KAV. 9, BIDARA CINA, KEC. JATINEGARA, JAKARTA TIMUR 13330

021-8191565

**ERA ENERGI KRAZU NUSANTARA, PT**

**Kualifikasi Usaha (M1)**

PURI SENTRA NIAGA BLOK E 75-76, CIPINANG MELAYU, KEC. MAKASAR

021-86607087

**ERA MARPADOT, PT**

**Kualifikasi Usaha (M1)**

JL. CIPINANG MUARA NO. 34 RT. 13/RW. 08, CIPINANG MUARA, KEC. JATINEGARA, JAKARTA TIMUR 13420

021-85908261

021-85908261

**ERAS PUTRA MANDIRI, PT**

**Kualifikasi Usaha (M1)**

JL. RAWA BINONG NO. 48 RT. 05/RW. 10, LUBANG BUAYA, KEC. CIPAYUNG, JAKARTA TIMUR 13810

021-88975010

**ERASINDO PELITA ABADI, PT**

**Kualifikasi Usaha (M1)**

JL. MALAKA MERAH III BLOK D RT. 09/RW. 10, PONDOK KOPI, KEC. DUREN SAWIT, JAKARTA TIMUR 13460

021-70790774

**ERISMAN JAYA SAKTI, PT**

**Kualifikasi Usaha (M1)**

JL. BAKTI NO. 35 RT. 004/RW. 008, CILILITAN, KEC. KRAMAT JATI, JAKARTA TIMUR 13640

021-3843164

**ERNAS RASYID, PT**

**Kualifikasi Usaha (M1)**

JL. DEWI SARTIKA NO. 139 C CAWANG III, CAWANG, KEC. KRAMAT JATI

021-80879869

PTHARNASPRIMAMANUNGGAL@YAHOO.COM

**EROKALSIH BONATIO GEMILANG, PT**

**Kualifikasi Usaha (M1)**

JL. CIPINANG LONTAR NO. 68, CIPINANG MUARA, KEC. JATINEGARA, JAKARTA TIMUR 13420

021-93265115

021-85914643

**ERVAN PRIMA ABADI, PT**

**Kualifikasi Usaha (M1)**

JL. KAYU JATI I GG. IV NO. 5 RT. 05/RW. 04, MALAKA JAYA, KEC. DUREN SAWIT, JAKARTA TIMUR 13460

021-8601852

021-8601812

PTERVAN@CBN.NET.ID

**PROVINSI : DKI JAKARTA****ESKINDO JASATAMA, PT****Kualifikasi Usaha (M1)**

KOMP. POLRI CIPINANG NO. 13 RT. 005/RW. 06, CIPINANG, KEC. PULO GADUNG, JAKARTA TIMUR 13240

021-88321660

**ESSENTIAL BIUR INT, PT****Kualifikasi Usaha (M2)**

JL. PENGANTEN ALI NO. 65 D RT. 008/RW. 006, RAMBUTAN, KEC. CIRACAS

021-70747969

021-87793955

ESSENTIALBIURINT@ROCKETMAIL.COM

**ESTERIA MEGA UTAMA, PT****Kualifikasi Usaha (M1)**

RUKAN JAMBORE PARK JL. JAMBORE RAYA NO. 90 LT.4 RT. 006/RW. 013, CIBUBUR, KEC. CIRACAS

021-91276043

021-29289051

ESMETA.UTAMA@GMAIL.COM

**EUISANDRAMI TORMITA, PT****Kualifikasi Usaha (M1)**

JL. KAYU MANIS V NO. 5, KAYU MANIS, KEC. MATRAMAN, JAKARTA TIMUR 13130

021-3442438

**EVERSHIP, PT****Kualifikasi Usaha (M1)**

JL. UTAN KAYU RAYA NO. 105 B, UTAN KAYU UTARA, KEC. MATRAMAN

021-8565083

021-8513218

EVERSHIP\_JAKARTA@YAHOO.COM

**EXITAMA, PT****Kualifikasi Usaha (M1)**

JL. DALANG NO. 101, CIPAYUNG, KEC. CIPAYUNG, JAKARTA TIMUR 13840

021-8445552

EXITAMA@CENTRIN.NET.ID

**EYSSA JANTRA MANDIRI, PT****Kualifikasi Usaha (M1)**

JL. MASKOKI II/16 RT. 002/RW. 05, JATI, KEC. PULO GADUNG, JAKARTA TIMUR 13220

021-48924287

021-4895287

**FACHRY LAVORO, PT****Kualifikasi Usaha (M1)**

JL. PAHLAWAN REVOLUSI NO.14 RT. 003/RW. 004, PONDOK KELAPA, KEC. DUREN SAWIT 13430

021-8612741

021-8846612

**FADHILA JAYA LESTARI, PT****Kualifikasi Usaha (M1)**

JL. BILLY MOON BLOK BL X NO. 25 RT. 01/RW. 06, PONDOK KELAPA, KEC. DUREN SAWIT, JAKARTA TIMUR 13450

**FAJAR ANDREAS ABADI, PT****Kualifikasi Usaha (M1)**

JL. KERJA BAKTI NO. 61, MAKASAR, KEC. MAKASAR, JAKARTA TIMUR 13570

021-80877663

021-80877663

**FAJAR KARYA UTAMA, PT****Kualifikasi Usaha (B1)**

JL. PERINTIS KEMERDEKAAN,PERTOKOAN PULOMAS BLOK V NOMOR 4, KEC. PULO GADUNG

021-47860816

FAJARKARYAUTAMA@ROCKETMAIL.COM

**FAJAR KRIDATAMA, PT****Kualifikasi Usaha (M1)**

JL. KINCIR RAYA NO. 15 RT. 015/RW. 006, JATI, KEC. PULO GADUNG, JAKARTA TIMUR 13220

021-4718347

021-4718347

**FAJAR TOMAYUNA UTAMA, PT****Kualifikasi Usaha (M1)**

PERKANTORAN MITRA MATRAMAN BLOK B.15, JL. MATRAMAN RAYA NO. 148, KEBON MANGGIS, KEC. MATRAMAN, JAKARTA TIMUR 13150

021-85918125

021-85918112

**FAJAR USAHA JAYA, PT****Kualifikasi Usaha (M1)**

JL. JEMBATAN LAMA NO. 69 RT. 07/RW. 07, MAKASAR, KEC. MAKASAR, JAKARTA TIMUR 13570

021-80884016

021-80884016

**FAMILINTA JAYA MAKMUR, PT****Kualifikasi Usaha (M1)**

JL. CIPINANG CEMPEDAK II NO.219, CIPINANG CEMPEDAK, KEC. JATINEGARA, JAKARTA TIMUR 13340

021-85425310

021-8191794

**FAMILY TUAN SEJAHTERA, PT****Kualifikasi Usaha (M1)**

JL. RAYA BALAP SEPEDA NO. 61 F LT. 4, JATI, KEC. PULO GADUNG, JAKARTA TIMUR 13220

021-47883156

**FANATA YUDIA PERDANA, PT****Kualifikasi Usaha (M1)**

JL. PAL PUTIH NO. B . 27 RT. 002/RW. 003, KRAMAT JATI, KEC. KRAMAT JATI 10450

021-3912824

021-3912824

**FANITRA INDOTAMA, PT****Kualifikasi Usaha (M1)**

JL. H. NAMAN NO. 7 RT. 02/RW. 03, PONDOK KELAPA, KEC. DUREN SAWIT, JAKARTA TIMUR 13450

021-86905369

021-86905369

FANITRA\_INDOTAMA@YAHOO.CO.ID

**FARREL INTERNUSA PRATAMA, PT****Kualifikasi Usaha (M1)**

JL. UTAN KAYU RAYA NO.60 RT. 013/RW. 006, PONDOK BAMBUI, KEC. DUREN SAWIT

021-85913711

**FAST BUJANA NUSANTARA, PT****Kualifikasi Usaha (M1)**

JL. BOJANA TIRTA II NO. 4-A, PISANGAN TIMUR, KEC. PULO GADUNG, JAKARTA TIMUR 13230

021-47880200

**FASTINDO PIRANTI KABEL., PT****Kualifikasi Usaha (M1)**

JL. PEGAMBIRAN KAV.292 A-B, RAWAMANGUN, KEC. PULO GADUNG

021-4753535

021-4753505

**FAZUMA CITRA AMANAH, PT****Kualifikasi Usaha (M1)**

JL. BETUNG RAYA NO. 3 RT. 12/RW. 05, PONDOK BAMBUI, KEC. DUREN SAWIT, JAKARTA TIMUR 13430

021-8614475

021-8614475

**FELICIA TARIDA ASI, PT****Kualifikasi Usaha (M1)**

JL. JEMBATAN III NO. 44 D, BALE KAMBANG, KEC. KRAMAT JATI, JAKARTA TIMUR 13530

021-80884529

**FERDINAND PUTRA SULUNG, PT****Kualifikasi Usaha (M1)**

JL. UTAN KAYU UTARA RAYA NO. 71, UTAN KAYU UTARA, KEC. MATRAMAN, JAKARTA TIMUR 13120

021-8004087

**FERLITA GRECE ABADI, PT****Kualifikasi Usaha (M1)**

JL. ASSYAFIYAH NO. 51 RT. 007/RW. 003, CILANGKAP, KEC. CIPAYUNG 13870

021-84304549

021-84304549

**FERSALECTRIC MULTI PRATAMA, PT****Kualifikasi Usaha (M1)**

JL. KAYU MAS UTARA BLOK W/298, CIPINANG, KEC. PULO GADUNG, JAKARTA TIMUR 13240

021-4786974

021-4786974

**FHERBILY PUTRAPAMILIAN, PT****Kualifikasi Usaha (M1)**

JL. TANAH MERDEKA I NO. 44, RAMBUTAN, KEC. CIRACAS, JAKARTA TIMUR 13830

**FICO SINERGI UTAMA, PT****Kualifikasi Usaha (B1)**

PERKANTORAN PULOMAS SATU GEDUNG II LANTAI 3 RUANG 1 JL. JEND.A YANI NO.2 PULOMAS

021-47867841

FICO.SINERGI@GMAIL.COM



**FINANTARA TIRTAPRIMA, PT**

**Kualifikasi Usaha (M1)**

JL. PONDOK KELAPA RAYA BLOK E KAV.7, RUKO MEDICAL PONDOK KELAPA, PONDOK KELAPA, KEC. DUREN SAWIT, JAKARTA TIMUR 13450

021-86903425

**FITARIANDI KARYA MANDIRI, PT**

**Kualifikasi Usaha (M1)**

JL. PEDATI RAYA NO. 13 RT. 002/RW. 001, BALI MESTER, KEC. JATINEGARA 13310

021-566671

021-8192963

FITARIANDI@YAHOO.CO.ID

**FITRI UTAMA MANDIRI, PT**

**Kualifikasi Usaha (M1)**

JL. RAYA BAMBUS APUS NO. 33 B RT. 007/RW. 003, BAMBUS APUS, KEC. CIPAYUNG

021-84303296

PT.FITRIMANDIRI@YAHOO.COM

**FLAMBOYAN ASTAKARSA, PT**

**Kualifikasi Usaha (M2)**

JL. DERMAGA NO. 28 RT. 010/RW. 003, BALE KAMBANG, KEC. KRAMAT JATI

021-80883659

NOVEBRIK\_FLAMBOYAN@YAHOO.CO.ID

**FLORATAMA SUBUR PRIMA, PT**

**Kualifikasi Usaha (M1)**

JL. SABUT II BLOK E NO. 31, PONDOK KELAPA, KEC. DUREN SAWIT, JAKARTA TIMUR 13450

021-8642427

**FOKUSDAYA UTAMA, PT**

**Kualifikasi Usaha (M1)**

JL. TANAH MERDEKA VII NO. 23 RT. 05/RW. 06, RAMBUTAN, KEC. CIRACAS, JAKARTA TIMUR 13830

021-8416297

**FORTUN COMMUNICATIONS, PT**

**Kualifikasi Usaha (M1)**

JL. DARUL KHAEROT NO. 9B RT. 003/RW. 008, KEBON PALA, KEC. MAKASAR

021-80880815

FORTUNECOMMUNICATIONS@YAHOO.CO.ID

**FORUM LIMA KREASI, PT**

**Kualifikasi Usaha (M1)**

PURI SENTRA NIAGA B-48, JL. WIRALOKA - KALIMALANG, CIPINANG MELAYU, KEC. MAKASAR, JAKARTA TIMUR 13620

021-8626540

021-8626540

FORUM5KREASI@CBN.NET.ID

**FRANS ARTA BINANGUN, PT**

**Kualifikasi Usaha (M1)**

JL. RAYA CIPINANG INDAH I RT. 007/RW. 008, PONDOK BAMBUS, KEC. DUREN SAWIT, JAKARTA TIMUR 13430

021-8514686

021-8514686

**FRISLIANMAR MASYUR MANDIRI, PT**

**Kualifikasi Usaha (M1)**

JL. PRAMUKA RAYA NO. 19-A RT. 006/RW. 001, PAL MERIEM, KEC. MATRAMAN

021-34832285

**FURAMA CIKAL NUSA, PT**

**Kualifikasi Usaha (M1)**

GED. IS PLAZA LT. 8, JL. PRAMUKA RAYA KAV. 151, UTAN KAYU UTARA, KEC. MATRAMAN, JAKARTA TIMUR 13120

021-8561727

FURAMA\_CIKNUS@YAHOO.COM

**FURI ALFA JAYA, PT**

**Kualifikasi Usaha (M1)**

JL. SABUT BLOK E 10/17 KAV. PTB DKI PONDOK KELAPA, PONDOK KELAPA, KEC. DUREN SAWIT, JAKARTA TIMUR 13450

021-86900920

021-8640126

**FURSABINA FORTUNA IDEAL, PT**

**Kualifikasi Usaha (M1)**

JL. MATRAMAN RAYA NO. 148 BLOK A2/V19 K, PERKANTORAN MITRA MATRAMAN, KEBON MANGGIS, KEC. MATRAMAN, JAKARTA TIMUR 13150

021-85918073

**GADING JAYA KESUMA, PT**

**Kualifikasi Usaha (M1)**

JL. RAYA CILANGKAP NO. 1 RT. 001/RW. 005, CILANGKAP, KEC. CIPAYUNG

INFO@GADINGJAYAKESUMA.COM

**GADING MEGAH JAYA, PT**

**Kualifikasi Usaha (B1)**

JL. TIPAR RAYA NO. 25, KEC. CAKUNG

021-7803300

HRLDEPARTMENT.GADINGMEGAHJAYA@GMAIL.COM

**GAFFARI SUMBER REJEKI, PT**

**Kualifikasi Usaha (M1)**

KOMP. DKI BLOK B I/25 RT. 06/RW. 02, PONDOK KELAPA, KEC. DUREN SAWIT, JAKARTA TIMUR 13450

021-4649962

**GALIBA INDOTAMA, PT**

**Kualifikasi Usaha (M2)**

JL. SMP 126 NO. 92 A, KAMPUNG TENGAH, KEC. KRAMAT JATI, JAKARTA TIMUR 13540

021-80884144

**GALIH MEDAN PERSADA, PT**

**Kualifikasi Usaha (B1)**

GRAHA GALIH GROUP TAMAN MINI PINTU II JL. ALBAIDHO NO. 18A, LUBANG BUAYA, KEC. CIPAYUNG, JAKARTA TIMUR 13810

021-87781781

021-87781781

GMP\_PT@YAHOO.COM

**GALIH RAHAYU SENTOSA, PT**

**Kualifikasi Usaha (M1)**

JL. ALBAIDHO NO. 18A RT. 03/RW. 05, LUBANG BUAYA, KEC. CIPAYUNG, JAKARTA TIMUR 13810

021-87781865

021-87781781

**GALUH CIPTA LESTARI, PT**

**Kualifikasi Usaha (M1)**

JL. KP. BULAK NO. 33 RT. 006/RW. 07, KLENDER, KEC. DUREN SAWIT, JAKARTA TIMUR 13470

021-8630049

**GALUH KIRANA, PT**

**Kualifikasi Usaha (M1)**

JL. PONDOK KELAPA RAYA BLOK G I NO. 2 J, PONDOK KELAPA, KEC. DUREN SAWIT, JAKARTA TIMUR 13450

021-86900020

021-86900020

GALUHKIRANAN.PT@GMAIL.COM

**GANA MITRA MANDIRI, PT**

**Kualifikasi Usaha (M1)**

JL. MALAKA RAYA NO. 20 RT. 01/RW. 08, MALAKA SARI, KEC. DUREN SAWIT, JAKARTA TIMUR 13460

021-83701169

**GANDA TUA PRIMA, PT**

**Kualifikasi Usaha (M1)**

JL. SETAPAK 10 NO.8 LT.II/R RT. 001/RW. 013, CIPINANG MELAYU, KEC. MAKASAR

021-285378

GANDATUAPRIMA@YAHOO.COM

**GANIKO ADIPERKASA, PT**

**Kualifikasi Usaha (M1)**

JL. TAMAN BUARAN INDAH BLOK U NO. 238 RT. 06/RW. 14, KLENDER, KEC. DUREN SAWIT, JAKARTA TIMUR 13460

021-8617461

021-8617393

GANIKO.ADIPERKASA@GMAIL.COM

**GANIKO ADIPERSADA, PT**

**Kualifikasi Usaha (B1)**

JL. TAMAN BUARAN INDAH U-238 RT. 006/RW. 014, KLENDER, KEC. DUREN SAWIT

021-5863185

021-5857458

GANIKO.ADIPERKASA@GMAIL.COM

**GAPURA KRIDA TAMA PT**

**Kualifikasi Usaha (M1)**

JL. RAYA KALIMALANG BLOK G 9 NO. 8A, PONDOK KELAPA, KEC. DUREN SAWIT, JAKARTA TIMUR 13450

021-86904671

**GAPURA MAS PERKASA, PT**

**Kualifikasi Usaha (M1)**

JL. KP. TIPAR RT. 03/RW. 07, PONDOK KELAPA, KEC. DUREN SAWIT, JAKARTA TIMUR 13450

**GARNIS KUSUMA JAYA, PT**

Kualifikasi Usaha (M1)  
 JL. KEMANG NO. 52 RT. 04/RW. 11, KALISARI, KEC. PASAR REBO, JAKARTA TIMUR 13730  
 021-8706349

**GARTOM, PT**

Kualifikasi Usaha (M1)  
 JL. ASEM 42 OTISTA RT. 01/RW. 03, BIDARA CINA, KEC. JATINEGARA, JAKARTA TIMUR 13330

**GARUDA INDAH SAKTI, PT**

Kualifikasi Usaha (M1)  
 JL. MUTIARA III NO. 7, KAYU PUTIH, KEC. PULO GADUNG, JAKARTA TIMUR 13210  
 021-4307757  
 021-4307757

**GARUDA SATU PRIMA, PT**

Kualifikasi Usaha (M1)  
 JL. RAYA KALIBATA NO. 10-F RT. 002/RW. 007, CILILITAN, KEC. KRAMAT JATI  
 021-8561727

**GATRA BAJA SELARAS, PT**

Kualifikasi Usaha (M2)  
 JL. PERINTIS KEMERDEKAAN BLOK XI NO. 9, KOMP. PERKANTORAN PULOMAS, PULO GADUNG, KEC. PULO GADUNG 13210  
 021-4890116  
 021-0214759963  
 GATRABAJA@YAHOO.CO.ID

**GAWA NUSANTARA, PT**

Kualifikasi Usaha (M1)  
 JL. PENGANTEN ALI, RAMBUTAN, KEC. CIRACAS, JAKARTA TIMUR 13830  
 21-8474956

**GAYA ELEKTRIKA BAKTI INSANI, PT**

Kualifikasi Usaha (M1)  
 JL. KESATRIAAN I NO. 1 RT. 04/RW. 03, KEBON MANGGIS, KEC. MATRAMAN, JAKARTA TIMUR 13150  
 021-8506759

**GEARINDO PRAKARSA, PT**

Kualifikasi Usaha (M2)  
 JL. RADEN INTEN II NO. 31 RT. 05/RW. 07, DUREN SAWIT, KEC. DUREN SAWIT, JAKARTA TIMUR 13440  
 021-86901750  
 021-8673104  
 GEARINDOPRAKARSA@CBN.NET.ID

**GELAR GATRA LARAS, PT**

Kualifikasi Usaha (M2)  
 PERTOKOAN PULOMAS BLOK XI NO. 9 JL. PERINTIS KEMERDEKAAN, KEC. PULO GADUNG  
 021-4890116  
 021-4759963  
 GATRABAJA@YAHOO.CO.ID

**GELAR GATRALARAS, PT**

Kualifikasi Usaha (M2)  
 JL. PISANGAN LAMA II NO. 3, PISANGAN TIMUR, KEC. PULO GADUNG, JAKARTA TIMUR 13230  
 021-3917986  
 GBS@CENTRIN.NET.ID

**GEMAVIRTA ABADI. PT,**

Kualifikasi Usaha (M1)  
 JL. CIPINANG CEMPEDAK II NO. 219 POLONIA, CIPINANG CEMPEDAK, KEC. JATINEGARA, JAKARTA TIMUR 13340  
 021-8191794

**GEMILANG KARUNIA TAMA, PT**

Kualifikasi Usaha (M1)  
 JL. RAYA KALIMALANG BLOK G.9 NO. 8 A, PONDOK KELAPA, KEC. DUREN SAWIT, JAKARTA TIMUR 13450  
 021-86904671  
 021-86904671  
 GEKATAMA@GMAIL.COM

**GEMILANG MITRA PRIMA, PT**

Kualifikasi Usaha (B1)  
 JL. KEBON KELAPA RAYA NO. 3 RT. 001/RW. 011, UTAN KAYU SELATAN, KEC. MATRAMAN  
 021-85901650  
 GEMILANGMITRAPRIMA@GMAIL.COM

**GENERASI DINAN JAYA, PT**

Kualifikasi Usaha (M1)  
 JL. TERATAI RAYA BLOK R/I RT. 04/RW. 09, MALAKA JAYA, KEC. DUREN SAWIT, JAKARTA TIMUR 13460  
 021-86602997

**GENIAL SUMBER ARTA, PT**

Kualifikasi Usaha (M1)  
 JL. H. TEN NO. 26 RT. 012/RW. 001, RAWAMANGUN, KEC. PULO GADUNG, JAKARTA TIMUR 13220  
 021-47865536

**GENTA PRANA, PT**

Kualifikasi Usaha (M1)  
 JL. CIPINANG BARU RAYA NO. 21 - 23, CIPINANG, KEC. PULO GADUNG, JAKARTA TIMUR 13240  
 021-4721135  
 021-4721134

**GEOCON PERSADA JAYA, PT**

Kualifikasi Usaha (M1)  
 RUKO INKOPOL B 56, UJUNG MENTENG, KEC. CAKUNG 13960  
 021-46826293  
 021-46826493

**GEOWATER MANDIRI, PT**

Kualifikasi Usaha (M1)  
 JL. KUMBANG RT. 09/RW. 06, BATU AMPAR, KEC. KRAMAT JATI, JAKARTA TIMUR 13520

**GERHAT PUTRA ABADI, PT**

Kualifikasi Usaha (M1)  
 JL. KAMPUNG PULO NO. 40, PINANG RANTI, KEC. MAKASAR, JAKARTA TIMUR 13560

**GEXCACOM INTRANUSA, PT**

Kualifikasi Usaha (M1)  
 JL. MATRAMAN RAYA NO. 148 BLOK A2/19, KEBON MANGGIS, KEC. MATRAMAN, JAKARTA TIMUR 13150  
 021-85918073

**GHANDA VICTORY BERSINAR, PT**

Kualifikasi Usaha (M1)  
 UJUNG MENTENG BUSSINESS CENTRE BLOK J NO.5 LT.III (KOMP RUKO INKOPAU), JL. HAMENGGUBONO IX, UJUNG MENTENG, KEC. CAKUNG  
 021-46203993

**GHANIMAH KARYA SENTOSA, PT**

Kualifikasi Usaha (M1)  
 JL. H. NAMAN NO. 60 RT. 12/RW. 03, PONDOK KELAPA, KEC. DUREN SAWIT, JAKARTA TIMUR 13450  
 021-8651933

**GHASSANIA PRATAMA, PT**

Kualifikasi Usaha (M1)  
 JL. PEDATI RAYA NO. 13 RT. 002/RW. 001, BALI MESTER, KEC. JATINEGARA 13310  
 021-85902314  
 021-8192963  
 GHASSANIA\_PRATAMA@YAHOO.COM

**GIHON WAHANA CIPTA, PT**

Kualifikasi Usaha (M1)  
 JL. MESJID BENDUNGAN NO. 17, CILILITAN, KEC. KRAMAT JATI, JAKARTA TIMUR 13640  
 021-8094595  
 GIWACI\_PT@YAHOO.CO.ID

**GIRA MANDIRI LESTARI, PT**

Kualifikasi Usaha (M1)  
 JL. USMAN NO.17 RT. 09/RW. 04, KELAPA DUA WETAN, KEC. CIRACAS 13730  
 021-8719162

**GIRI KARYA CEMERLANG, PT**

Kualifikasi Usaha (M2)  
 JL.CIPINANG MUARA II NO. 20 RT. 002/RW. 002, PONDOK BAMBU, KEC. DUREN SAWIT 13430  
 021-8617998

**GIRITOMO KURNIA CENTRA, PT**

Kualifikasi Usaha (M1)  
 JL. H. AHYAR NO. 4, DUREN SAWIT, KEC. DUREN SAWIT, JAKARTA TIMUR 13440

**GLOBAL ARTOMORO, PT**

Kualifikasi Usaha (B1)  
 JL. RADIN INTEN II NO. 91 RT. 003/RW. 007, DUREN SAWIT, KEC. DUREN SAWIT  
 021-98265266  
 021-8708607  
 GLOBALARTOMORO@YMAIL.COM

**GLOBAL ARUSINDO, PT**

Kualifikasi Usaha (M1)  
 JL. PULO ASEM UTARA RAYA NO.6A  
 021-47869781  
 GLOBALARUSINDO@ROCKETMAIL.COM

**GLOBAL KARYA LESTARI, PT**

Kualifikasi Usaha (M1)

JL. KEJAKSAAN BLOK A/8, PONDOK BAMBUI, KEC. DUREN SAWIT

021-37486330

NUANSA.TS@GMAIL.COM

**GLOBAL PERSADA ABADI, PT**

Kualifikasi Usaha (M1)

RADIN INTEN CENTER BLOCK 8K, JL. RADIN INTEN CENTER MALAKA SARI, KLENDER, KEC. DUREN SAWIT, JAKARTA TIMUR 13470

021-8612006

**GLOBAL USAHA TERPADU, PT**

Kualifikasi Usaha (M1)

JL. PALMERAH SELATAN KAV. 20-20A APARTEMEN PERMATA SENAYAN, KEC. KRAMAT JATI, JAKARTA PUSAT 10270

021-53650387

**GLOBISSYS INDONESIA, PT**

Kualifikasi Usaha (M1)

KAMPUNG JEMBATAN NO.51, PENGGILINGAN, KEC. CAKUNG

021-33180416

GLOBISSYSINDONESIA@YAHOO.CO.ID

**GLORIA FERINA MANDIRI, PT**

Kualifikasi Usaha (M1)

JL. LEMBAH NYIUR VII BLOK L2/21-22, PONDOK KELAPA, KEC. DUREN SAWIT, JAKARTA TIMUR 13450

021-8644830

021-8604607

**GOARTHA ABADI, PT**

Kualifikasi Usaha (M1)

JL. TANJUNG LEKONG NO. 25, BIDARA CINA, KEC. JATINEGARA, JAKARTA TIMUR 13330

**GODANG TUA JAYA, PT**

Kualifikasi Usaha (B1)

JL. BERLIAN NO. 35 RT. 001/RW. 011, BIDARA CINA, KEC. JATINEGARA

021-8506831

**GODERU REKAYASA SOLUSI, PT**

Kualifikasi Usaha (M1)

JL. CURUG RAYA NO. 17 RT. 006/RW. 008, PENGGILINGAN, KEC. CAKUNG

021-93690485

**GODHAR UTAMA KHARISMA, PT**

Kualifikasi Usaha (M1)

JL. RAWAMANGUN MUKA RAYA NO. 1A RT. 011/RW. 014, JATI, KEC. PULO GADUNG, JAKARTA TIMUR 13220

021-8895408

**GOESAR TIGA PUTRA, PT**

Kualifikasi Usaha (M1)

RUKO DUREN SAWIT CENTER NO. 8-L JL. RAYA DUREN SAWIT RT.007/010, KLENDER, DUREN SAWIT RT. 007/RW. 010, KLENDER, KEC. DUREN SAWIT

021-86611416

021-8851596

**GOFIR UNGGUL PERSADA, PT**

Kualifikasi Usaha (M1)

JL. BINAMARGA GG. PERINTIS NO. 30, CEGER, KEC. CIPAYUNG, JAKARTA TIMUR 13820

**GOHIMA ITAMA JAYA, PT**

Kualifikasi Usaha (M1)

RUKO MALL KLENDER BLOK B.III/25 JL. I GUSTI NGURAHRAI, KLENDER, KEC. DUREN SAWIT 13470

021-86616076

021-86616085

**GOHPHAS GRAFIS UTAMA, PT**

Kualifikasi Usaha (M1)

JL. RAYA BINA MARGA NO. 49 BLOK D-3 RT. 003/RW. 006, CIPAYUNG, KEC. CIPAYUNG

021-8728237

**GOKMA PUTRA BERJAYA, PT**

Kualifikasi Usaha (M1)

JL. KUNCI NO. 9, KAYU PUTIH, KEC. PULO GADUNG, JAKARTA TIMUR 13210

021-4894860

**GOLDROSE SUKSESTAMA, PT**

Kualifikasi Usaha (M1)

JL. RAYA BEKASI TIMUR, KOMP. RUKO RAWA BUNGA BUILDING NO. 2 RT. 04/RW. 03, RAWA BUNGA, KEC. JATINEGARA 13350

021-29361447

**GOM GOM CIPTA SENTOSA PT**

Kualifikasi Usaha (M1)

JL. BENDA JAYA TIMUR I BLOK P NO. 18-19, DUREN SAWIT, KEC. DUREN SAWIT, JAKARTA TIMUR 13440

**GORDAN PUBAJANAS INDO, PT**

Kualifikasi Usaha (M1)

JL. KAYU MAS TENGAH II/24, PULO GADUNG, KEC. PULO GADUNG, JAKARTA TIMUR 13260

021-45841751

**GOTO, PT**

Kualifikasi Usaha (M1)

JL. MATRAMAN RAYA NO.148. RUKAN MITRA MATRAMAN BLOK B/21

021-85918169

DEDI\_TOF@YAHOO.COM

**GRACENNI PRIMA BARU, PT**

Kualifikasi Usaha (M1)

JL. TERUSAN I GUSTI NGURAH RAI NO. 7-G LT.1 RT. 001/RW. 011, PONDOK KOPI, KEC. DUREN SAWIT

021-68885156

PTGRACENNI PRIMABARU@GMAIL.COM

**GRACIA DEO BERKAT SARANA, PT**

Kualifikasi Usaha (M1)

JL. BUNGA RAMPAI RAYA NO. 6 C LT. II RT. 016/RW. 009, MALAKA JAYA, KEC. DUREN SAWIT

021-8628246

**GRACIA PERKASA, PT**

Kualifikasi Usaha (M1)

JL. PRAMUKA RAYA NO. 5 RT. 003/RW. 001, KAYU MANIS, KEC. MATRAMAN

021-8508788

GRACIA@INDOSAT.NET.ID

**GRAFIKA HARAPAN JAYA, PT**

Kualifikasi Usaha (M1)

KOMPLEK RUKO MALL KLENDER BLOK B-2/12 JL. I. GUSTI NGURAH RAI RT. 008/RW. 006, KLENDER, KEC. DUREN SAWIT

021-55950529

**GRAHA BONATURE, PT**

Kualifikasi Usaha (M1)

JL. PAUS NO. 94 A, JATI, KEC. PULO GADUNG

021-4702095

**GRAHA INDAH CONSULTANT, PT**

Kualifikasi Usaha (M1)

JL. RAYA PONDOK GEDE NO. 53 A RT. 002/RW. 001, LUBANG BUAYA, KEC. CIPAYUNG

021-6987521

AMBROCIUSSINABUTAR@YAHOO.CO.ID

**GRAND & ROZA, PT**

Kualifikasi Usaha (M1)

JL. PULO ASEM TIMUR RAYA KAV. 33 RT. 13/RW. 04, JATI, KEC. PULO GADUNG, JAKARTA TIMUR 13220

021-91279875

**GRAND KARTECH, PT**

Kualifikasi Usaha (M1)

JL. RAWA BALI II NO. 7 KAWASAN INDUSTRI PULO GADUNG, RAWA TERATE, KEC. CAKUNG, JAKARTA TIMUR 13930

021-4609143

GRAND@E-STEAMBOILERS.COM

**GRHA MATRA DISAIN INDONESIA, PT**

Kualifikasi Usaha (M1)

JL. BULAK BARAT II NO. 3, KLENDER, KEC. DUREN SAWIT, JAKARTA TIMUR 13470

021-8613977

**GRIYA GITA LESTARI, PT**

Kualifikasi Usaha (M1)

JL. TENGGIRI NO. 1 BLOK A RT. 1/RW. 06, JATI, KEC. PULO GADUNG, JAKARTA TIMUR 13220

**GULSOR SARIPE PT**

Kualifikasi Usaha (M1)

JL. PANTI WERDA NO. 33, CEGER, KEC. CIPAYUNG, JAKARTA TIMUR 13820

021-8441264

**GUMBA SONDANG PRIMATAMA, PT**

Kualifikasi Usaha (M1)

JL. BALAI PUSTAKA BARU NO. 17, RAWAMANGUN, KEC. PULO GADUNG, JAKARTA TIMUR 13220

021-4718066

**GUNA WIJAYA SENTOSA, PT**

Kualifikasi Usaha (M1)

 JL. PONDOK BAMBU II BLOK A/18, PONDOK BAMBU, KEC. DUREN SAWIT, JAKARTA TIMUR 13430

 021-8603729

**GUNAWAN EFKA, PT**

Kualifikasi Usaha (M1)

 JL. PONDOK KELAPA INDAH BLOK C NO. 13, PONDOK KELAPA, KEC. DUREN SAWIT, JAKARTA TIMUR 13450

 021-82403257

 021-82403257

**GUNTUR SATRIA PERKASA, PT**

Kualifikasi Usaha (B1)

 JL. DEWI SARTIKA NO. 192 RT. 002/RW. 005, CAWANG, KEC. KRAMAT JATI

 021-80873111

 021-80873111

 GUNTUR\_GSP@YAHOO.COM

**GUNUNG MAHAMERU PERMAI, PT**

Kualifikasi Usaha (M1)

 JL. PONDOK BAMBU BATAS NO. 14 RT. 03/RW. 12, PONDOK BAMBU, KEC. DUREN SAWIT, JAKARTA TIMUR 13430

 021-86601299

**GUNUNGLUHUR ARDILAYA, PT**

Kualifikasi Usaha (M1)

 JL. PINANG RANTI II NO. 7 RT. 07/RW. 01, PINANG RANTI, KEC. MAKASAR, JAKARTA TIMUR 13560

 021-8095829

**H. S. LAKSANA JAYA, PT**

Kualifikasi Usaha (M1)

 JL. PEDATI RAYA NO. 12/A RT. 014/RW. 007, CIPINANG CEMPEDAK, KEC. JATINEGARARA

 021-8095829

**HABINAGUNG SARANA, PT**

Kualifikasi Usaha (M1)

 JL. CEMPAKA V NO. 54 RT. 006/RW. 09, CAKUNG TIMUR, KEC. CAKUNG, JAKARTA TIMUR 13910

 021-4604613

 021-4604613

**HADALAY RAJA DAPOTON JAYA, PT**

Kualifikasi Usaha (M1)

 JL. H. HANAFI NO. 44 RT. 01/RW. 03, CIRACAS, KEC. CIRACAS, JAKARTA TIMUR 13740

 021-8404904

**HAEMES MANDIRI SEJAHTERABANTA, PT**

Kualifikasi Usaha (M2)

 JL. CAKUNG-CILINCING NO. 66 RT. 004/RW. 001, CAKUNG BARAT, KEC. CAKUNG

 021-4614334

 021-4615514

 PT\_HAEMES@YAHOO.CO.ID

**HAFARA JAYA, PT**

Kualifikasi Usaha (M2)

 PONDOK KELAPA BLOK AG 9 NO. 13 RT. 06/RW. 07, PONDOK KELAPA, KEC. DUREN SAWIT, JAKARTA TIMUR 13450

 021-88966719

 021-88954223

 HAFARA\_JAYA@YAHOO.COM

**HAGITASINAR LESTARIMEGAH, PT**

Kualifikasi Usaha (M1)

 JL. MATRAMAN RAYA NO. 148 RUKAN MITRA MATRAMAN BLOK B.23, KEBON MANGGIS, KEC. MATRAMAN, JAKARTA TIMUR 13150

 021-82412756

**HALIHI LOMANTO JAYA, PT**

Kualifikasi Usaha (M1)

 JL. PENDIDIKAN II NO. 50 RT. 001/RW. 005, CIJANTUNG, KEC. PASAR REBO, JAKARTA TIMUR 13770

 021-8400580

**HALOHO PERMATA INDAH, PT**

Kualifikasi Usaha (M1)

 JL. RAYA CIPAYUNG NO. 4 RT. 10/RW. 02, CIPAYUNG, KEC. CIPAYUNG, JAKARTA TIMUR 13840

 021-84974812

**HALOHO SINAR AGUNG, PT**

Kualifikasi Usaha (M1)

 JL. GUGUS DEPAN I NO. 5, PAL MERIEM, KEC. MATRAMAN, JAKARTA TIMUR 13140

 021-85916359

**HAMBI PUTRA PERKASA, PT**

Kualifikasi Usaha (M1)

 JL. DERMAGA INDAH III NO. 6 RT. 08/RW. 16, KLENDER, KEC. DUREN SAWIT, JAKARTA TIMUR 13470

 021-86011339

 021-86011339

**HANA HUBERTA, PT**

Kualifikasi Usaha (B1)

 JL. SUNAN GIRI NO. 3, RAWAMANGUN, KEC. PULO GADUNG, JAKARTA TIMUR 13220

 021-47882952

**HANDI RAMOS JAYA, PT**

Kualifikasi Usaha (M1)

 JL. DEWI SARTIKA GG. LANGGAR NO. 34, CAWANG, KEC. KRAMAT JATI, JAKARTA TIMUR 13630

 021-8014268

 021-8014288

**HANNA KREASI GEMILANG, PT**

Kualifikasi Usaha (M1)

 JL. TAMAN PULO GEBANG BLOK C 5 NO. 10 RT. 05/RW. 13, CAKUNG TIMUR, KEC. CAKUNG, JAKARTA TIMUR 13910

 021-4612742

 021-4611264

**HAP ESAMOKAN, PT**

Kualifikasi Usaha (B1)

 JL. JATINEGAR TIMUR NO. 100-C RT. 006/RW. 001, BALI MESTER, KEC. JATINEGARARA

 021-85910192

 021-85915956

 HAPESAMOKAN2007@YAHOO.CO.ID

**HAPRESTA ULU MANDIRI, PT**

Kualifikasi Usaha (M1)

 JL. PERINTIS KEMERDEKAAN KOMP. PERTOKOAN PULO MAS, PULO GADUNG, KEC. PULO GADUNG, JAKARTA TIMUR 13260

 021-4895773

**HARAPAN MULYA KARYA, PT**

Kualifikasi Usaha (M2)

 JL. MASJID ABIDIN NO. 40 D RT. 08/RW. 01, PONDOK BAMBU, KEC. DUREN SAWIT, JAKARTA TIMUR 13430

 021-8613560

 021-8628558

 HARAPANMULYAKARYA@YAHOO.COM

**HARAPAN RAYA, PT**

Kualifikasi Usaha (M1)

 JL. OTISTA KOMPL. VIII NO. H.101 RT. 05/RW. 02, CIPINANG CEMPEDAK, KEC. JATINEGARARA, JAKARTA TIMUR 13340

 021-8505008

**HARFIT INTERNATIONAL, PT**

Kualifikasi Usaha (M1)

 JL. RAWA TERATE II NO. 4, KAWASAN INDUSTRI PULOGADUNG, JATINEGARARA, KEC. CAKUNG

 021-4602929

 021-4605824

**HARI CITRA PERMATA, PT**

Kualifikasi Usaha (M1)

 JL. ALI SARBI II NO. 16 RT. 007/RW. 09, CILILITAN, KEC. KRAMAT JATI, JAKARTA TIMUR 13640

 021-8001880

**HARIARA JAYA ABADI, PT**

Kualifikasi Usaha (M1)

 JL. PENGALI NO.65C, RAMBUTAN, KEC. CIRACAS 13830

 021-29389898

**HARISAN RETTA BERSATU, PT**

Kualifikasi Usaha (M1)

 JL. BALAI PUSTAKA BARU NO.17, RAWAMANGUN, KEC. PULO GADUNG, JAKARTA TIMUR 13220

 021-4718066

**HARLINDOLOKA PERSADATAMA, PT**

Kualifikasi Usaha (M1)

 JL. MINI III NO. 26 RT. 05/RW. 03, BAMBU APUS, KEC. CIPAYUNG, JAKARTA TIMUR 13890

 021-84978063

**HARUMAHA BROTHERS, PT**

Kualifikasi Usaha (M1)

JL. CIPINANG BARU TIMUR NO. 10, CIPINANG, KEC. PULO GADUNG, JAKARTA TIMUR 13240

021-3912440

021-3912440

**HARUMAS PUTRA MANDIRI, PT**

Kualifikasi Usaha (M1)

JL. PONDOK KOPI BLOK AA3 NO.2, PONDOK KOPI, KEC. DUREN SAWIT, JAKARTA TIMUR 13460

021-85903063

021-34834106

**HASHIMA WIRA BERSAUDARA, PT**

Kualifikasi Usaha (M2)

JL. RAYA TENGAH NO. 31 RT. 09/RW. 08, GEDONG, KEC. PASAR REBO, JAKARTA TIMUR 13760

021-8412951

021-87782019

PANORAMA1@HWB-PT.COM

**HASHIMAWIRA BERSAUDARA, PT**

Kualifikasi Usaha (M2)

JL. DEWI SARTIKA NO. 352 RT. 004/RW. 004, CAWANG, KEC. KRAMAT JATI

021-8412951

021-87782019

PANORAMA@HWB-PT.COM

**HASHIHLAN KARYA INDAH, PT**

Kualifikasi Usaha (M1)

JL. BETUNG RAYA NO. 271, PONDOK BAMBU, KEC. DUREN SAWIT, JAKARTA TIMUR 13430

021-8620121

**HASILINDO DAYA MULTI, PT**

Kualifikasi Usaha (M1)

GED. NARIBADUA, JL. TB. SIMATUPANG KAV. 49, GEDONG, KEC. PASAR REBO, JAKARTA TIMUR 13760

021-87782080

**HASISI SEMESTA, PT**

Kualifikasi Usaha (M1)

JL. BELANAK RAYA NO. 28, JATI, KEC. PULO GADUNG, JAKARTA TIMUR 13220

021-3912440

**HASMIYATA BROTHERS, PT**

Kualifikasi Usaha (M1)

JL. DEWI SARTIKA NO. 44-A RT. 009/RW. 004, CAWANG, KEC. KRAMAT JATI

021-97290629

021-8000479

**HASSA UTAMA, PT**

Kualifikasi Usaha (M1)

JL. CIPINANG BARU TIMUR NO. 10, CIPINANG, KEC. PULO GADUNG, JAKARTA TIMUR 13240

021-4713944

021-3912440

**HATI NURANI IBUNDA PT**

Kualifikasi Usaha (M1)

JL. SARIDELE NO. 6 B, KOMP KIMIA FARMA, DUREN SAWIT, KEC. DUREN SAWIT, JAKARTA TIMUR 13440

021-86604437

**HAUSSEN PUTRA MANDIRI, PT**

Kualifikasi Usaha (M1)

PERUM TAMAN JATINEGARA BLOK A2 NO. 4, JL. I GUSTI NGURAH RAI /PIK, PENGGILINGAN, KEC. CAKUNG 13940

021-46835838

021-46836202

HAUSSENPUTRA\_MANDIRI@YAHOO.CO.ID

**HELENTINA PUTRI JAYA, PT**

Kualifikasi Usaha (M1)

JL. KAYU TINGGI KANDANG SAPI NO.24, CAKUNG TIMUR, KEC. CAKUNG

021-3855145

**HENDRO PUTRA ABADI, PT**

Kualifikasi Usaha (M1)

JL. PERINTIS NO. 31 RT. 006/RW. 001, CEGER, KEC. CIPAYUNG

021-8441527

**HERALIMA INDOPRIMA, PT**

Kualifikasi Usaha (M1)

JL. TAMAN JELITA B/7 RT. 008/RW. 010, RAWAMANGUN, KEC. PULO GADUNG

021-4713568

**HERBENSON PERKASANINDO, PT**

Kualifikasi Usaha (M1)

JL. RAYA KALIMALANG NO. 56 RT. 001/RW. 012, PONDOK BAMBU, KEC. DUREN SAWIT

021-8612670

021-8612670

**HERBERSON PERKASANINDO, PT**

Kualifikasi Usaha (M1)

JL. RAYA KALIMALANG NO. 56, PONDOK BAMBU, KEC. DUREN SAWIT, JAKARTA TIMUR 13430

021-8612670

021-8626009

HERBERSONPERKASANINDO@YAHOO.CO

**HERBERT RHEGARDS, PT**

Kualifikasi Usaha (M1)

JL. PERINTIS NO. 21 RT. 006/RW. 005, CEGER, KEC. CIPAYUNG

021-84597652

**HERIS JAYA CIPLAK, PT**

Kualifikasi Usaha (M1)

PALEM INDAH K/41 RT. 02/RW. 14, PONDOK KELAPA, KEC. DUREN SAWIT, JAKARTA TIMUR 13450

021-8649701

021-8649701

**HERLIN LARIA MEGAH, PT**

Kualifikasi Usaha (M1)

JL. SMA 14 NO. 46-C RT. 002/RW. 004, CILILITAN, KEC. KRAMAT JATI

021-4715703

**HERLIN LARIAMEGAH, PT**

Kualifikasi Usaha (M1)

JL. H. TEN III NO. 07, MALAKA JAYA, KEC. DUREN SAWIT, JAKARTA TIMUR 13460

**HERPIS PERTOMA MULIA, PT**

Kualifikasi Usaha (M1)

JL. R.M. SOEKAMTO RUKO PERSADA NO. 2 RT. 03/RW. 02, DUREN SAWIT, KEC. DUREN SAWIT, JAKARTA TIMUR 13440

021-8617268

021-8617285

**HEXAREKA NAIAGATAMA, PT**

Kualifikasi Usaha (M1)

JL. CIPINANG MUARA I NO. 21 B, PONDOK BAMBU, KEC. DUREN SAWIT

021-8607367

021-8605385

HEXAREKA@FURMANITE.CO.ID

**HEXAREKA NIAGATAMA, PT**

Kualifikasi Usaha (M1)

JL. CIPINANG MUARA I RT. 06/RW. 03, PONDOK BAMBU, KEC. DUREN SAWIT, JAKARTA TIMUR 13430

021-8607367

021-8605585

**HIDAYAH MANDIRI PT**

Kualifikasi Usaha (M1)

JL. TIRTA II NO. 5 RT. 10/RW. 13, DUREN SAWIT, KEC. DUREN SAWIT, JAKARTA TIMUR 13440

021-86610986

021-86610986

**HIDROMASINDO SENTRATEK, PT**

Kualifikasi Usaha (M1)

JL. DEWI SARTIKA NO. 199-B RT. 03/RW. 05, CAWANG, KEC. KRAMAT JATI, JAKARTA TIMUR 13630

021-8096623

PTHMS@INDO.NET.ID

**HIGH VOLT TECHNOLOGY, PT**

Kualifikasi Usaha (B1)

RUKO GRAHA MAS PEMUDA BLOK AD.7 JL. PEMUDA, CILILITAN, KEC. KRAMAT JATI

021-4711898

**HIJAU LAUT BIRU LANGIT, PT**

Kualifikasi Usaha (M1)

JL. I GUSTI NGURAH RAI BLOK B3 NO. 12 KOMPLEK MALL KLENDER RT. 008/RW. 006, KLENDER, KEC. DUREN SAWIT

HIJAU LAUTBIRULANGIT@GMAIL.COM

**HIKMAH AGUNG SEJAHTERA, PT**

Kualifikasi Usaha (M1)

JL. PEMBINA II NO. 68 RT. 008/RW. 001, BARU, KEC. PASAR REBO

021-87799431

021-87799431

**HIKMAH ARAH MANDIRI, PT**

Kualifikasi Usaha (M1)

JL. CEMPAKA V NO. 21 RT. 006/RW. 009, BALE KAMBANG, KEC. KRAMAT JATI

021-92473003

**HIKMAH SUTRASA, PT**

**Kualifikasi Usaha (M1)**

 KOMPLEK PERUMAHAN ERAMAS 2000 BLOK B7 / 14 PULO GEBANG, PENGGILINGAN, KEC. CAKUNG, JAKARTA TIMUR 13940

 021-48703528

 021-48703528

**HILLCON JAYA SAKTI, PT**

**Kualifikasi Usaha (M2)**

 JL. TAMAN MODERN BLOK R2 NO. 18 RT. 1/RW. 6, UJUNG MENTENG, KEC. CAKUNG, JAKARTA TIMUR 13960

 021-4618457

 HILLCON@HILLCON.CO.ID

**HIRASHITA PRATAMA, PT**

**Kualifikasi Usaha (M1)**

 JL. RAYA CEGER NO. 27 A RT. 004/RW. 002, CEGER, KEC. CIPAYUNG, JAKARTA TIMUR 13820

 021-84599384

**HISAR MAKMUR, PT**

**Kualifikasi Usaha (M1)**

 GEDUNG PERKANTORAN PULOMAS SATU (GEDUNG II LT. 4 RUANG 12), JL. JEND. A YANI NO. 2, KAYU PUTIH, KEC. PULO GADUNG, JAKARTA TIMUR 13210

 021-4899461

 021-4899461

**HIZTEK, PT**

**Kualifikasi Usaha (M1)**

 JAMBORE PARK JL. JAMBORE RAYA NO. 90 LT.2 RT. 006/RW. 013, CIBUBUR, KEC. CIRACAS

 021-91264898

 021-29289051

 PTHIZTEK@GMAIL.COM

**HOBASHITA FUJITAMA, PT**

**Kualifikasi Usaha (M1)**

 JL. RAYA BOGOR KM.20 NO. 10 RT. 011/RW. 010, KRAMAT JATI, KEC. KRAMAT JATI

 021-80873541

 021-80873542

**HOBASHITA TAKETAMA, PT**

**Kualifikasi Usaha (M1)**

 RUKO BUARAN PERSADA NO. 2, PONDOK KELAPA, KEC. DUREN SAWIT, JAKARTA TIMUR 13450

 021-86613110

 021-86613118

**HOLDA JAYA, PT**

**Kualifikasi Usaha (M1)**

 JL. AS-SYAFIYAH NO. 77, CILANGKAP, KEC. CIPAYUNG, JAKARTA TIMUR 13870

 021-8458325

**HORHON INDAH, PT**

**Kualifikasi Usaha (M1)**

 JL. BUNGA RAMPAI RAYA NO. 27, MALAKA JAYA, KEC. DUREN SAWIT, JAKARTA TIMUR 13460

**HOSANA JAYA RAYA, PT**

**Kualifikasi Usaha (M1)**

 JL. CIBUBUR INDAH BLOK L-2 KELAPA DUA WETAN, KELAPA DUA WETAN, KEC. CIRACAS, JAKARTA TIMUR 13730

 021-8719610

**HOT MARSADA JAYA, PT**

**Kualifikasi Usaha (M1)**

 JL. RAYA PONDOK KELAPA BLOK D.14 RT. 01/RW. 01, PONDOK KELAPA, KEC. DUREN SAWIT, JAKARTA TIMUR 13450

 021-86600845

**HOTBINSON JUNIOR TAMA, PT**

**Kualifikasi Usaha (M1)**

 JL. RAYA CIPAYUNG NO. 4 RT. 10/RW. 02, CIPAYUNG, KEC. CIPAYUNG, JAKARTA TIMUR 13840

 021-84974812

**HUMA BANGE INDAH PT**

**Kualifikasi Usaha (M1)**

 JL. PISANGAN BARU TENGAH NO. 5 RT. 08/RW. 15, PISANGAN BARU, KEC. MATRAMAN, JAKARTA TIMUR 13110

 021-8500258

 021-85901298

**HUMA DANO RASO PT**

**Kualifikasi Usaha (M1)**

 JL. PERINTIS NO. 32, CEGER, KEC. CIPAYUNG, JAKARTA TIMUR 13820

**HUTABARU SELARAS, PT**

**Kualifikasi Usaha (M1)**

 JL. KAYU RAMIN NO. 7 RT. 04/RW. 01, UTAN KAYU UTARA, KEC. MATRAMAN, JAKARTA TIMUR 13120

 021-8196809

**HUTAMA KARYA INFRASTRUKTUR**

**Kualifikasi Usaha (B1)**

 JL. LETJEND MT. HARYONO KAV. 8 CAWANG, CIPINANG CEMPEDAK, KEC. JATINEGARA 13340

 021-8518965

 021-8508547

**HUTAMA KARYA, PT (PERSERO)**

**Kualifikasi Usaha (B1)**

 JL. LETJEN HARYONO MT KAV. 8 RT. 012/RW. 011, CIPINANG CEMPEDAK, KEC. JATINEGARA, JAKARTA TIMUR 13340

 021-8193708

 021-8196107

 PTHK@HUTAMA-KARYA.COM

 www.hutama-karya.com

**HUTAMACIPTA KONSULINDO, PT**

**Kualifikasi Usaha (M1)**

 JL. BIRU LAUT X KAV 8, CIPINANG CEMPEDAK, KEC. JATINEGARA, JAKARTA TIMUR 13340

 021-8508544

**HUTAMASINDO LESTARI, PT**

**Kualifikasi Usaha (M1)**

 JL. RAYA CEGER NO. 40 A RT. 10/RW. 02, CEGER, KEC. CIPAYUNG, JAKARTA TIMUR 13820

 021-8441615

**HUTBUL ZABIDIN KARYA, PT**

**Kualifikasi Usaha (M1)**

 JL. RAYA CILANGKAP NO. 20 RT. 007/RW. 004, CILANGKAP, KEC. CIPAYUNG

 021-84590949

 HUTBULZABIDINKALRYA@YAHOO.COM

**HYARTA PRIMA ENERGI, PT**

**Kualifikasi Usaha (M1)**

 GEDUNG UTAKA 66 JL. UTAN KAYU RAYA NO. 66-B RT. 013/RW. 006, UTAN KAYU UTARA, KEC. MATRAMAN

 021-44460372

 HARYANTI@HYARTAENERGI.COM

**IDAWATI PRIMA MAKMUR, PT**

**Kualifikasi Usaha (M1)**

 JL. I GUSTI NGURAH RAI, RUKOMALL CITRA KLENDER BLOK B-III NO.14 LT. 2, KLENDER, KEC. DUREN SAWIT, JAKARTA TIMUR 13470

 021-86613329

 021-86613660

**IDONA MARINA ASLI, PT**

**Kualifikasi Usaha (M1)**

 JL. DEWI SARTIKA NO. 294-D RT. 004/RW. 005, CAWANG, KEC. KRAMAT JATI

 021-8090688

**IMEMBA CONTRACTORS PT**

**Kualifikasi Usaha (M1)**

 JL. RAWAMANGUN MUKA RAYA NO. 1 C, JATI, KEC. PULO GADUNG, JAKARTA TIMUR 13220

 021-8856749

**IMPIAN PUTRA TEKHNIK, PT**

**Kualifikasi Usaha (M1)**

 JL. KESADARAN I NO. 8 RT. 003/RW. 07, CIPINANG MUARA, KEC. JATINEGARA, JAKARTA TIMUR 13420

 021-76903212

 021-8655970

**IMROS LESTARI PT**

**Kualifikasi Usaha (M1)**

 JL. TIRTA II NO. 5 RT. 05/RW. 03, DUREN SAWIT, KEC. DUREN SAWIT, JAKARTA TIMUR 13440

 021-8618986

 021-8629828

**INAKKO INTERNASIONAL KONSULINDO, PT**

**Kualifikasi Usaha (M1)**

 JL. JATI NEGARA TIMUR 101, KOMP. BONAGABE B1-14, RAWA BUNGA, KEC. JATINEGARA, JAKARTA TIMUR 13350

 021-8301487

 INAKKO\_IK@YAHOO.COM

**INANTA EKA KURNIA, PT**

Kualifikasi Usaha (M1)

🏠 JL. CIPINANG ASEM NO. 8 RT. 08/RW. 09, KEBON PALA, KEC. MAKASAR, JAKARTA TIMUR 13650

☎ 021-8626495

**INANTA KARUNIA, PT**

Kualifikasi Usaha (M1)

🏠 JL. CIPINANG ASEM NO.8 RT. 08/RW. 09, KEBON PALA, KEC. MAKASAR

☎ 021-8626495

**INDAH BANUA PERSADA, PT**

Kualifikasi Usaha (M1)

🏠 JL. KAYU PUTIH III BLOK. C NO. 1, CIPINANG, KEC. PULO GADUNG, JAKARTA TIMUR 13240

☎ 021-4700233

**INDAH BUKIT NUSANTARA, PT**

Kualifikasi Usaha (M2)

🏠 RUKO MALAKA COUNTRY ESTATE, JL. MALAKA MERAH III BLOK D NO. 8, PONDOK KOPI, KEC. DUREN SAWIT 13460

☎ 021-8619661

📠 021-8619661

**INDAH BUKIT NUSATAMA, PT**

Kualifikasi Usaha (M1)

🏠 JL. KP. MALAKA NO.12 RT. 03/RW. 02, PONDOK KOPI, KEC. DUREN SAWIT, JAKARTA TIMUR 13460

☎ 021-86602572

📠 021-86602572

✉ JALU\_JTP@YAHOO.COM

**INDAH KREASI MANDIRI, PT**

Kualifikasi Usaha (M1)

🏠 JL. MASJID RT. 006/RW. 006, CIPAYUNG, KEC. CIPAYUNG

☎ 021-84306362

☎ 021-84599129

**INDAH UNGGUL BERSAMA, PT**

Kualifikasi Usaha (M1)

🏠 JL. MABES HANKAM NO. 60, CILANGKAP, KEC. CIPAYUNG, JAKARTA TIMUR 13870

☎ 021-8450779

**INDIRA MARSELL UTAMA, PT**

Kualifikasi Usaha (M1)

🏠 GEDUNG GRAHA ELOK RUANG C, JL. UTAN KAYU RAYA NO.67, JATINEGARA, KEC. CAKUNG

☎ 021-36465200

**INDO CITRA, PT**

Kualifikasi Usaha (M1)

🏠 KOMPLEK RUKO PULO GEBANG PERMAI BLOK F NO.24 RT. 006/RW. 012, PULO GEBANG, KEC. CAKUNG 13950

☎ 021-4800503

**INDO DAMAR INTERNATIONAL, PT**

Kualifikasi Usaha (M1)

🏠 JL. JENGI GG. CERMAI NO. 30 A RT. 06/RW. 04, KEBON PALA, KEC. MAKASAR, JAKARTA TIMUR 13650

**INDO DHEA INTERNUSA, PT**

Kualifikasi Usaha (M1)

🏠 JL. KRAMAT ARIS NO. 77-83 RT. 05/RW. 03, SETU, KEC. CIPAYUNG, JAKARTA TIMUR 13880

☎ 021-8442599

**INDOCAHAYA WIRA NUSANTARA, PT**

Kualifikasi Usaha (M1)

🏠 JL. PERINTIS KEMERDEKAAN KOMP. PERTOKOAN PULOMAS BLOK VI/14 NO. 10-11, PULO GADUNG, KEC. PULO GADUNG 13260

☎ 021-47867158

☎ 021-4786759

✉ INFO@ICWN.CO.ID

**INDOCO PRIMULA JAYA, PT**

Kualifikasi Usaha (M1)

🏠 JL. BEKASI BARAT RAYA NO. 22 A RT. 013/RW. 01, RAWA BUNGA, KEC. JATINEGARA, JAKARTA TIMUR 13350

☎ 021-42881325

**INDOENERGI REKAPRATAMA PT**

Kualifikasi Usaha (M1)

🏠 KOMP. ERAMAS 2000 BLOK E4/16 JL. SENTRA PRIMER, PULO GEBANG, KEC. CAKUNG, JAKARTA TIMUR 13950

☎ 021-4800284

✉ ENERSYS@CBN.NET.ID

**INDOJAYA KREASINDO GRAHA, PT**

Kualifikasi Usaha (M1)

🏠 JL. KAMPUNG MALAKA, PONDOK KOPI, KEC. DUREN SAWIT, JAKARTA TIMUR 13460

**INDOKOMAS BUANA PERKASA, PT**

Kualifikasi Usaha (B1)

🏠 JL. RAWA GELAM IV NO. 9 KAWASAN INDUSTRI PULO GADUNG, JATINEGARA, KEC. CAKUNG, JAKARTA TIMUR 13930

☎ 021-4604235

☎ 021-4600176

✉ COMMUNICATION.INDOKOMAS@VINCIENERGI

🌐 www.vincienergies.com

**INDRA KARYA, PT (PERSERO)**

Kualifikasi Usaha (B1)

🏠 JL. BIRU LAUT X/KAV. NO. 9, DUREN SAWIT, KEC. DUREN SAWIT, JAKARTA TIMUR 13440

☎ 021-8192636

☎ 021-8192638

✉ INDRAKARYA@INDRACONSULT.CO.ID

**INERFA MANDIRI, PT**

Kualifikasi Usaha (M1)

🏠 JL. H. BAPING RT. 11/RW. 07, SUSUKAN, KEC. CIRACAS, JAKARTA TIMUR 13750

☎ 021-88972180

**INFOTECH MULTIFACADE INTEGRA, PT**

Kualifikasi Usaha (M1)

🏠 JL. DI. PANJAITAN KAV. 48, CIPINANG CEMPEDEK, KEC. JATINEGARA

☎ 021-85917181

☎ 021-29360027

✉ INFOTECH\_S@YAHOO.CO.ID

**INOVINDO INSANI, PT**

Kualifikasi Usaha (M1)

🏠 PERKANTORAN TAMAN PULOGEBOANG BLOK A.3 NO. 9, JL. RAYA BEKASI KM. 2, CAKUNG BARAT, KEC. CAKUNG, JAKARTA TIMUR 13910

☎ 021-46825282

**INSANI DAYA KREASI, PT**

Kualifikasi Usaha (M1)

🏠 JL. PISANGAN BARU RT. 14/RW. 13, PISANGAN BARU, KEC. MATRAMAN, JAKARTA TIMUR 13110

**INSANSELARAS KONSULTINDOTAMA, PT**

Kualifikasi Usaha (M1)

🏠 JL. SMA EMPAT BELAS NO. 24, CILILITAN, KEC. KRAMAT JATI, JAKARTA TIMUR 13640

☎ 021-80871093

☎ 021-80871093

**INTAN MULIA JAYA, PT**

Kualifikasi Usaha (M1)

🏠 JL. OTISTA NO. 141, GD. MARIBAYA RT. 05/RW. 02, BIDARA CINA, KEC. JATINEGARA, JAKARTA TIMUR

☎ 021-8198461

**INTERCITY KERLIPLAN, PT**

Kualifikasi Usaha (M1)

🏠 JL. KH. ABDULLAH SYAFEI NO. 7 RT. 001/RW. 001, BIDARA CINA, KEC. JATINEGARA

☎ 021-3840232

**INTERCON JAYA CARPA, PT**

Kualifikasi Usaha (M1)

🏠 JL. PIRUS NO. 12 B, BIDARA CINA, KEC. JATINEGARA, JAKARTA TIMUR 13330

☎ 021-8317399

**INTI DWI KARYA, PT**

Kualifikasi Usaha (M1)

🏠 GEDUNG WASKITA LT. 2 JL. MT. HARYONO KAV. 10 CAWANG RT. 007/RW. 011, CIPINANG CEMPEDEK, KEC. JATINEGARA 13340

☎ 021-70233109

☎ 021-47885069

✉ GANESHA\_DRS@YAHOO.COM

**INTI MEGA UTAMA, PT**

Kualifikasi Usaha (M1)

🏠 JL. I GUSTI NGURAH RAI BLOK-B 3/11, KLENDER, KEC. DUREN SAWIT, JAKARTA TIMUR 13470

☎ 021-8611556

**INTI POLY INDONESIA, PT**

Kualifikasi Usaha (M1)

🏠 JL. PULO GADUNG NO. 39 KAV.II G-14 KAWASAN INDUSTRI, JATINEGARA, KEC. CAKUNG, JAKARTA TIMUR 13930

☎ 021-4607147

☎ 021-4607147

**INTI SELAPERMAI, PT**

Kualifikasi Usaha (M2)

🏠 JL. RAYA PONDOK KELAPA KOMPLEK RUKAN TAMAN PONDOK KELAPA BLOK F-4, PONDOK KELAPA, KEC. DUREN SAWIT

☎ 021-8623847

**INTISAR SOLUZINDO, PT**

Kualifikasi Usaha (M1)

JL. RAYA PEMUDA NO. 103, JATI, KEC. PULO GADUNG, JAKARTA TIMUR 13220

021-4763210

**INTRA SINERGI SEJAHTERA, PT**

Kualifikasi Usaha (M1)

JL. PERINTIS KEMERDEKAAN KOMP PERTOKOAN PULO MAS BLOK IX NO. 1, PULO GADUNG, KEC. PULO GADUNG, JAKARTA TIMUR 13260

021-4898455

021-4898455

INTRA\_SS@YAHOO.COM

**INZAYA RAYA, PT**

Kualifikasi Usaha (M1)

JL. PEMUDA NO. 33, RAWAMANGUN, KEC. PULO GADUNG, JAKARTA TIMUR 13240

021-4892535

**ION TAMA SILVA, PT**

Kualifikasi Usaha (M1)

RUKO MALL KLENDER BLOK B.III NO. 26 JL. GUSTI NGURAH RAI, KLENDER, KEC. DUREN SAWIT

021-86615177

021-86615181

IONTAMASILVA@YAHOO.COM

**IRAWAN PRIMA UTAMA, PT**

Kualifikasi Usaha (M1)

JL. A. YANI NO.2, KAYU PUTIH, KEC. PULO GADUNG

021-87952872

021-02187950735

**IREKO DAYA KONSULINDO, PT**

Kualifikasi Usaha (M1)

JL. KEAMANAN NO. 37, PONDOK BAMBU, KEC. DUREN SAWIT, JAKARTA TIMUR 13430

021-86603654

IREKODAYA@TELKOM.NET

**IRNA SAPA JAYA, PT**

Kualifikasi Usaha (M1)

KP. SUMUR KAV. PENGADILAN BLOK G 2, KLENDER, KEC. DUREN SAWIT, JAKARTA TIMUR 13470

**IRVANI UNGGUL SENTOSA, PT**

Kualifikasi Usaha (M1)

JL. PONDOK KOPI RT. 03/RW. 02, PONDOK KOPI, KEC. DUREN SAWIT, JAKARTA TIMUR 13460

021-8640032

**ISPA MANDIRI, PT**

Kualifikasi Usaha (M1)

JL. PRAMUKA JAYA III NO. 22 RT. 01/RW. 04, UTAN KAYU UTARA, KEC. MATRAMAN, JAKARTA TIMUR 13120

021-8568204

**ISTANA SOGUYUHO UTAMA, PT**

Kualifikasi Usaha (M1)

JL. CIPINANG BALI NO. 9 RT. 009/RW. 03, CIPINANG MELAYU, KEC. MAKASAR, JAKARTA TIMUR 13620

021-4895770

**ISTIQQOM INDAH SEJATI, PT**

Kualifikasi Usaha (M1)

JL. SUKUN I NO. 26, KAYU MANIS, KEC. MATRAMAN, JAKARTA TIMUR 13130

021-5274214

**IWAN MAS JAYA, PT**

Kualifikasi Usaha (M1)

JL. KELAPA NO. 6 RT. 05/RW. 02, CEGER, KEC. CIPAYUNG, JAKARTA TIMUR 13820

**J. EFFENDI, PT**

Kualifikasi Usaha (B1)

RUKAN INKOPAU BLOK B-20, UJUNG MENTENG, KEC. CAKUNG

021-94993321

CKMETALINDO.CONTACT@GMAIL.COM

**JABAT JAYA UTAMA, PT**

Kualifikasi Usaha (M1)

JL. CIPINANG KEBEMBEM NO. 14 RT. 01/RW. 13, PISANGAN TIMUR, KEC. PULO GADUNG, JAKARTA TIMUR 13230

021-83700278

**JABEC JAYA, PT**

Kualifikasi Usaha (M1)

JL. OTISTA 3 NO.4, CIPINANG CEMPEDEK, KEC. JATINEGARA, JAKARTA TIMUR 13340

021-8193925

021-8620921

**JACKING PILE PRATAMA, PT**

Kualifikasi Usaha (M1)

JL. I GUSTI NGURAH RAI NO. 8, KLENDER, KEC. DUREN SAWIT, JAKARTA TIMUR 13470

021-8603255

021-8614672

**JADIMA SARANA UTAMA, PT**

Kualifikasi Usaha (M1)

CILILITAN BESAR RT. 002/RW. 008, CILILITAN, KEC. KRAMAT JATI

021-32512968

**JAFRI SENTOSA, PT**

Kualifikasi Usaha (M1)

JL. I GUSTI NGURAH RAI PERTOKOAN CENTRAL INTAN BLOK B3 NO. 19, KLENDER, KEC. DUREN SAWIT, JAKARTA TIMUR 13470

021-86614088

021-86614088

**JAGAT KARSA MANDIRI PRATAMA, PT**

Kualifikasi Usaha (M2)

JL. RAWA BULAK I/10 KAWASAN INDUSTRI PULO GADUNG, JATINEGARA, KEC. CAKUNG, JAKARTA TIMUR 13930

021-4600221

**JAKARTA KONSULTINDO, PT**

Kualifikasi Usaha (M1)

PERKANTORAN PULOMAS SATU, GED. II LT. 1, JL. JEND. A. YANI NO. 2, KAYU PUTIH, KEC. PULO GADUNG, JAKARTA TIMUR 13210

021-4755169

021-4755169

JKONSULTINDO@CBN.NET.ID

**JAKON MADISON CAHAYA, PT**

Kualifikasi Usaha (M1)

JL. PIRUS NO. 43 CAWANG ATAS, BIDARA CINA, KEC. JATINEGARA, JAKARTA TIMUR 13330

021-8192522

**JAKUTA NUSANTARA, PT**

Kualifikasi Usaha (M1)

JL. RAYA TENGAH GG. CEREMAI NO. 18, KAMPUNG TENGAH, KEC. KRAMAT JATI, JAKARTA TIMUR 13540

021-8408732

**JAKUTA PERSADA, PT**

Kualifikasi Usaha (M1)

JL. RAYA TENGAH GG. CEREMAI NO. 18 RT. 04/RW. 09, KAMPUNG TENGAH, KEC. KRAMAT JATI, JAKARTA TIMUR 13540

021-8408732

JAKUTAPERSADA@YAHOO.CO.ID

**JALIH MARPA JAYA, PT**

Kualifikasi Usaha (M1)

JL. BALAI RAKYAT NO. 13 RT. 010/RW. 001, UTAN KAYU UTARA, KEC. MATRAMAN

021-8515512

JMJ-JALIH@YAHOO.COM

**JAPA YASA PRIMA KONSTRUKSINDO, PT**

Kualifikasi Usaha (M2)

JL. SELAT SUNDA I BLOK E2/3 RT. 04/RW. 07, DUREN SAWIT, KEC. DUREN SAWIT, JAKARTA TIMUR 13440

021-8632420

021-86605585

**JARING TELEKOMUNIKASI INDONESIA, PT**

Kualifikasi Usaha (M1)

JL. DEVI SARTIKA NO. 192, CAWANG, KEC. KRAMAT JATI, JAKARTA TIMUR 13630

021-79195928

MARKETING@JARINGTELEKOM.CO.ID

**JASA LAYANAN PEMELIHARAAN, PT**

Kualifikasi Usaha (B1)

GEDUNG JASA MARGA (PERSERO) CAB. JAGORAWI JL. RAYA TAMAN MINI RT. 008/RW. 002, DUKUH, KEC. KRAMAT JATI

021-8604858

**JASITINDO PUTRATAMA, PT**

Kualifikasi Usaha (M1)

JL. PONDOK KOPI BLOK AA 3 NO. 2, PONDOK KOPI, KEC. DUREN SAWIT, JAKARTA TIMUR 13460

**JATI UNGGUL ABADI, PT**

Kualifikasi Usaha (M1)

TAMAN MODERN BLOK A-7 NO. 5 RT. 02/RW. 06, UJUNG MENTENG, KEC. CAKUNG, JAKARTA TIMUR 13960

021-4369657



021-4369657

JATIUNGGULSEMENTARA@YAHOO.COM





**JATIGALIH SEMESTA, PT**

**Kualifikasi Usaha (M1)**

 RUKO TAMAN BUARAN INDAH BLK CC NO. 5  
JL. RADEN INTAN RAYA NO. 2, KLENDER,  
KEC. DUREN SAWIT, JAKARTA TIMUR 13470  
 021-86601366



**JATIMAS ARGAS SENTOSA, PT**

**Kualifikasi Usaha (M1)**

 KOMP. MEDICAL E6, PONDOK KELAPA, KEC.  
DUREN SAWIT  
 021-86903262



**JATIMAS DIAN KENCANA, PT**

**Kualifikasi Usaha (M1)**

 KOMP. MEDICAL E6, PONDOK KELAPA, KEC.  
DUREN SAWIT  
 021-86903262



**JATIMAS, PT**

**Kualifikasi Usaha (M1)**

 JL. PONDOK KELAPA X BLOK E9/1 RT. 04/RW.  
011, PONDOK KELAPA, KEC. DUREN SAWIT,  
JAKARTA TIMUR 13450  
 021-86903262  
 021-86903213



**JATISINDO PUTRATAMA, PT**

**Kualifikasi Usaha (M1)**

 JL. PONDOK KOPI BLOK AA 3 NO.2/RW. 006,  
PONDOK KOPI, KEC. DUREN SAWIT 13460  
 021-8656051  
 021-8656051



**JAYA ANUGERAH MANDIRI, PT**

**Kualifikasi Usaha (M1)**

 JL. TANAH MERDEKA RT. 010/RW. 3,  
RAMBUTAN, KEC. CIRACAS 13830  
 021-96993952  
 021-96993952





**JEMBAR JAYA PERDANA, PT**

**Kualifikasi Usaha (M1)**

 JL. RAYA MABES TNI RT. 003/RW. 004,  
CILANGKAP, KEC. CIPAYUNG 13870  
 021-8704182





**JESSICA ANUGRAH REZEKY, PT**

**Kualifikasi Usaha (M1)**

 JL. RAYA PONDOK KOPI RUKO MALAKA  
COUNTRY BLOK A NO. 15, PONDOK KOPI,  
KEC. DUREN SAWIT 13460  
 021-86604671  
 021-86604671  
 JESSICAANUGRAH@YAHOO.COM



**JHS PRECAST CONCRETE  
INDONESIA, PT**

**Kualifikasi Usaha (B1)**

 JL. RAYA CAKUNG CILINCING KAV. 48-50,  
CAKUNG BARAT, KEC. CAKUNG, JAKARTA  
PUSAT 13910  
 021-46827171  
 021-46827173  
 JHSPCMAIL@YAHOO.COM



**JHUDA CITRA GUNA PT**

**Kualifikasi Usaha (M1)**

 JL. KEBON NANAS SELATAN NO. 1, CIPINANG  
CEMPEDAK, KEC. JATINEGARA, JAKARTA  
TIMUR 13340  
 021-85903573



**JIEP JAYA, PT**

**Kualifikasi Usaha (M1)**

 JL. RAWA TERATE III NO. 1 KAWASAN  
INDUSTRI PULOGADUNG, JATINEGARA, KEC.  
CAKUNG, JAKARTA TIMUR 13930  
 021-4600730  
 JIEF@JIEP.CO.ID



**JINTAR BANDAR LESTARI, PT**

**Kualifikasi Usaha (M1)**

 JL. RAYA PD KELAPA KOMP. MEDICAL CENTER  
BL F NO. 5, PONDOK KELAPA, KEC. DUREN  
SAWIT, JAKARTA TIMUR 13450  
 021-8650332



**JIOR INDAH PERMAI, PT**

**Kualifikasi Usaha (M1)**

 JL. SMP 160 NO. 46, CEGER, KEC. CIPAYUNG,  
JAKARTA TIMUR 13820  
 021-3459961



**JOGLO MULTI AYU, PT**

**Kualifikasi Usaha (M1)**

 JL. TANAH MERDEKA NO. 36, RAMBUTAN,  
KEC. CIRACAS, JAKARTA TIMUR 13830  
 021-3459961

**JOLUNDR PUTRA, PT**

**Kualifikasi Usaha (M1)**

 RUKAN TAMAN PONDOK KELAPA BLOK F 3  
LT.2 JL. RAYA PONDOK KELAPA, PONDOK  
KELAPA, KEC. DUREN SAWIT, JAKARTA  
TIMUR 13450  
 021-86906056



**JORDAN PUTRA PERKASA, PT**

**Kualifikasi Usaha (M1)**

 JL. KUNCI NO. 9, KAYU PUTIH, KEC. PULO  
GADUNG, JAKARTA TIMUR 13210



**JOTTI DAKKAR, PT**

**Kualifikasi Usaha (M1)**

 JL. H. MIRAN BLOK C NO.38B RT. 06/RW. 09,  
DUREN SAWIT, KEC. DUREN SAWIT, JAKARTA  
TIMUR 13460  
 021-8656716  
 021-8646648

**JOVAN KARYA PERKASA, PT**

**Kualifikasi Usaha (M1)**

 JL. RADEN INTEN II NO.139 RT. 009/RW. 05,  
DUREN SAWIT, KEC. DUREN SAWIT 13440  
 021-8657755  
 021-8661368



**JUAN PERKASA, PT**

**Kualifikasi Usaha (M1)**

 RUKO DUREN SAWIT CENTER NO. 8-K JL.  
RAYA DUREN SAWIT RT. 007/RW. 010,  
KLENDER, KEC. DUREN SAWIT  
 021-86603735  
 JUAN.PERKASA@HOTMAIL.COM



**JUMANTA JAYA, PT**

**Kualifikasi Usaha (M1)**

 JL. GADING VII NO. 789, PONDOK BAMBU,  
KEC. DUREN SAWIT, JAKARTA TIMUR 13430  
 021-8616702



**JURISA JAYA SAMA, PT**

**Kualifikasi Usaha (M1)**

 JL. KAYUMANIS BARAT RT. 001/RW. 009,  
KAYU MANIS, KEC. MATRAMAN  
 021-8292307



**JUSON SEJAHTERA, PT**

**Kualifikasi Usaha (M1)**

 GED. IKATAN PERSAUDARAAN HAJI  
INDONESIA, JL. TEGALAN NO 1, PAL MERIEM,  
KEC. MATRAMAN, JAKARTA TIMUR 13140  
 021-8511175



**JUWITA SUN GENERASI, PT**

**Kualifikasi Usaha (M1)**

 JL. HAJI TEN 1 NO. 1, RAWAMANGUN, KEC.  
PULO GADUNG, JAKARTA TIMUR 13220  
 021-3442438



**KADI INTERNATIONAL, PT**

**Kualifikasi Usaha (M1)**

 WISMA KPS, JL. BEKASI TIMUR IV NO. 3A RT.  
001/RW. 008, CIPINANG BESAR UTARA, KEC.  
JATINEGARA 13410  
 021-8508434  
 021-8508435



**KAHARTI PASTI UTAMA, PT**

**Kualifikasi Usaha (M1)**

 JL. PERMATA NO. 22, KEBON PALA, KEC.  
MAKASAR, JAKARTA TIMUR 13650  
 021-3846403



**KALIBENING JAYA ABADI, PT**

**Kualifikasi Usaha (M1)**

 JL. BALAI PUSTAKA I NO. 21, MALAKA JAYA,  
KEC. DUREN SAWIT, JAKARTA TIMUR 13460  
 021-4755636

**KALIRANDOE JAYA ABADI, PT**

**Kualifikasi Usaha (M1)**

 JL. BALAI PUSTAKA I NO. 21.A, MALAKA JAYA,  
KEC. DUREN SAWIT, JAKARTA TIMUR 13460  
 021-47865756

**KALTACITRA UTAMA, PT**

**Kualifikasi Usaha (M1)**

 JL. H. ABDUL HAMID NO. 47 RT. 008/RW. 04,  
CAWANG, KEC. KRAMAT JATI, JAKARTA  
TIMUR 13630  
 021-80873774  
 CONTACT@KALTACITRA.COM



**KANDI KAKA, PT**

**Kualifikasi Usaha (M1)**

 JL. ANEKA ELOK D V NO. 15, PENGGILINGAN,  
KEC. CAKUNG, JAKARTA TIMUR 13940

**KANDIYASA DIRGATAMA, PT**

**Kualifikasi Usaha (M1)**

 PURI SENTOSA NIAGA BLOK D-66, CIPINANG  
MELAYU, KEC. MAKASAR, JAKARTA TIMUR  
13620  
 021-8604846

**KAPEZTA MULTI MANDIRI, PT**

Kualifikasi Usaha (M1)  
 JL. SWAKARSA IV NO. 66 RT. 04/RW. 02, PONDOK KELAPA, KEC. DUREN SAWIT, JAKARTA TIMUR 13450  
 021-86903606  
 021-86904539  
 KMM\_PANDIANGANAYAHOO.CO.ID

**KAPURINDO SENTANA BAJA, PT**

Kualifikasi Usaha (M2)  
 JL. RAYA CAKUNG CILINCING KM. 1 NO. 11 RT. 01/RW. 11, CAKUNG BARAT, KEC. CAKUNG, JAKARTA TIMUR 13910  
 021-4608941  
 021-4608942

**KARANGHAWU MEGAH, PT**

Kualifikasi Usaha (M1)  
 JL. BALAP SEPEDA VII NO. 15, JATI, KEC. PULO GADUNG, JAKARTA TIMUR 13220  
 021-472209

**KAREN NAULI, PT**

Kualifikasi Usaha (M1)  
 JL. BAMBUS APUS RAYA NO. 4 RT. 001/RW. 03, BAMBUS APUS, KEC. CIPAYUNG, JAKARTA TIMUR 13890  
 021-8449478

**KARINDO PERSADA, PT**

Kualifikasi Usaha (M1)  
 JL. RAYA PENGGILINGAN NO.9 RT. 013/RW. 007, PENGGILINGAN, KEC. CAKUNG 13940  
 021-48702110  
 021-48702110  
 YOSSUKOCO@GMAIL.COM

**KARITAS MEPHA, PT**

Kualifikasi Usaha (M1)  
 JL. PONDOK KOPI BLOK C-5 NO. 6, PONDOK KOPI, KEC. DUREN SAWIT, JAKARTA TIMUR 13460  
 021-8624263

**KARTIKA EKA JAYA ABADI, PT**

Kualifikasi Usaha (M1)  
 JL. CAWANG BARU NO. 14 RT. 01/RW. 10, CIPINANG CEMPEDAK, KEC. JATINEGARA, JAKARTA TIMUR 13340  
 021-8190666  
 021-8190666

**KARUNIA RAJAWALI SEMESTA, PT**

Kualifikasi Usaha (M1)  
 JL. TUTUL NO.IV NO.378, PONDOK BAMBUS, KEC. DUREN SAWIT  
 021-33522026  
 SUTANMANURUNG@KRS.CO.ID

**KARYA ANDALAS PRIMA, PT**

Kualifikasi Usaha (M1)  
 JL. PANGKALAN JATI V NO. 29 RT. 02/RW. 05, CIPINANG MELAYU, KEC. MAKASAR, JAKARTA TIMUR 13620  
 021-8628855

**KARYA ANUGRAH BANGSA 63, PT**

Kualifikasi Usaha (M1)  
 JL. BARET BIRU III NO. 29 RT. 007/RW. 003, KALISARI, KEC. PASAR REBO  
 021-29383457  
 KARYA\_ANUGRAHBANGSA63@YAHOO.COM

**KARYA CEMERLANG, PT**

Kualifikasi Usaha (M2)  
 JL. PERINTIS KEMERDEKAAN KOMPLEK PERTOKOAN PULOMAS BLOK II NO. 1, PULO GADUNG, KEC. PULO GADUNG  
 021-4890787  
 KARYA\_CEMERLANG12@YAHOO.COM

**KARYA CITRA MANDIRI UTAMA, PT**

Kualifikasi Usaha (M1)  
 RUKAN TAMAN PONDOK KELAPA BLOK D-8 JL. RAYA PONDOK KELAPA, PONDOK KELAPA, KEC. DUREN SAWIT  
 021-4894610

**KARYA DHARMA MANDIRI PT**

Kualifikasi Usaha (M1)  
 JL. SWADAYA IV NO. 15 PULO JAHE RT. 06/RW. 14, JATINEGARA, KEC. CAKUNG, JAKARTA TIMUR 13930  
 021-3454284  
 021-3454284  
 KARYADHARMAMANDIRI@YAHOO.CO.ID

**KARYA INDAH MANDIRI UTAMA, PT**

Kualifikasi Usaha (M1)  
 JL. RAMBUTAN RT. 06/RW. 03, UTAN KAYU UTARA, KEC. MATRAMAN, JAKARTA TIMUR 13120  
 021-8578729

**KARYA KASIH ABADI, PT**

Kualifikasi Usaha (M1)  
 JL. PEMUDA III NO. 28A RT. 14/RW. 02, MALAKA JAYA, KEC. DUREN SAWIT, JAKARTA TIMUR 13460  
 021-4702768

**KARYA MUDA BERSAUDARA, PT**

Kualifikasi Usaha (M1)  
 JL. PENGGALANG NO. 2 RT. 001/RW. 10, PAL MERIEM, KEC. MATRAMAN, JAKARTA TIMUR 13140  
 021-8579455

**KARYA NURINDO CEMERLANG SAKTI, PT**

Kualifikasi Usaha (M1)  
 JL. ABDURAHMAN NO. 27 RT. 03/RW. 05, CIRACAS, KEC. CIRACAS 13720  
 021-8717933

**KARYA PERSAHABATAN TELADAN, PT**

Kualifikasi Usaha (M1)  
 JL. GONGSENG RAYA NO. 11 RT. 001/RW. 009, BARU, KEC. PASAR REBO  
 021-37396777  
 TELADAN\_K@YAHOO.COM

**KARYA PRATAMA AYUNAR, PT**

Kualifikasi Usaha (M2)  
 JL. D.I. PANJAITAN NO. 2, RAWA BUNGA, KEC. JATINEGARA  
 021-8567845  
 KPA@TELKOM.NET

**KARYA PRESTASI PRIMA, PT**

Kualifikasi Usaha (M1)  
 RUKO JATIWARINGIN JUNCTION KAV.10, JL. JATIWARINGIN RAYA NO.24, UJUNG MENTENG, KEC. CAKUNG  
 021-86603306

**KARYA PUTRA PARNON, PT**

Kualifikasi Usaha (M1)  
 JL. CIPINANG LONTAR NO. 8, CIPINANG MUARA, KEC. JATINEGARA, JAKARTA TIMUR 13420  
 021-8514014

**KARYA PUTRI MANDIRI, PT**

Kualifikasi Usaha (M1)  
 RUKO CITRA MALL KLENDER BLOK B. III NO. 14, RT. 008 RW. 006, JL. I GUSTI NGURAH RAI RT. 008/RW. 006, KLENDER, KEC. DUREN SAWIT  
 021-87712416

**KARYA RACHMAN MAKMUR, PT**

Kualifikasi Usaha (M1)  
 JL. KEBON NANAS UTARA 12-A, CIPINANG CEMPEDAK, KEC. JATINEGARA, JAKARTA TIMUR 13340  
 021-8591591  
 021-8291945

**KARYA SEFTONG JAYA, PT**

Kualifikasi Usaha (M2)  
 JL. RAYA SETU NO. 54 RT. 003/RW. 003, SETU, KEC. CIPAYUNG  
 021-84300170  
 PT.KARYASEFTONGJAYA@YAHOO.CO.ID

**KARYA SEJATI UTAMA MANDIRI, PT**

Kualifikasi Usaha (M1)  
 JL. PINANG NO. 32 RT. 05/RW. 08, RAWAMANGUN, KEC. PULO GADUNG, JAKARTA TIMUR 13220  
 021-4712185  
 021-4712185

**KARYA SHINTA MANARITO, PT**

Kualifikasi Usaha (M1)  
 JL. RAYA MABES HANKAM NO. 1, SETU, KEC. CIPAYUNG, JAKARTA TIMUR 13880

**KARYA SUDI JAYA, PT**

Kualifikasi Usaha (M1)  
 JL. RAYA CEGER NO.40 A RT. 10/RW. 02, CEGER, KEC. CIPAYUNG, JAKARTA TIMUR 13820  
 021-84598303

**KARYA SURYA PERSADA, PT**

Kualifikasi Usaha (M1)  
 JL. OTISTA RAYA NO. 141 RT. 007/RW. 008, BIDARA CINA, KEC. JATINEGARA 13330  
 021-85913948  
 021-85913948



**KARYAUNGUL MITRAPRATAMA, PT**

**Kualifikasi Usaha (M1)**

 RUKO DUREN SAWIT CENTER NO. 9 D, JL. RAYA DUREN SAWIT RT. 10, KLENDER, KEC. DUREN SAWIT, JAKARTA TIMUR 13470



**KASAFTA IRSHACIPTA UTAMA, PT**

**Kualifikasi Usaha (M1)**

 JL. GARDU NO. 1, BALE KAMBANG, KEC. KRAMAT JATI  
 021-8096770





**KASCO CIPTA PERSADA, PT**

**Kualifikasi Usaha (M1)**

 JL. TARUM BARAT 0. E7 RT. 09/RW. 07, PONDOK BAMBURU, KEC. DUREN SAWIT, JAKARTA TIMUR 13430  
 021-8612586



**KASHIWABARA ENGINEERING INDONESIA, PT**

**Kualifikasi Usaha (B1)**

 JL. RAYA CAKUNG CILINCING KM. I NO. 11 RT. 011/RW. 07, CAKUNG BARAT, KEC. CAKUNG 13910  
 021-4619378  
 SISWANTO@KASHIWABARA.CO.JP  
 www.kashiwabara.com



**KASIH DHOROTY MAKS, PT**

**Kualifikasi Usaha (M1)**

 JL. CIPINANG MUARA NO. 34, CIPINANG MUARA, KEC. JATINEGARA, JAKARTA TIMUR 13420  
 021-8700348



**KASIH DOROTHY MAKS, PT**

**Kualifikasi Usaha (M2)**

 JL. CIPINANG MUARA NO. 34 RT. 013/RW. 008, CIPINANG MUARA, KEC. JATINEGARA  
 021-8704123



**KASTOR SIM JAYA, PT**

**Kualifikasi Usaha (M2)**

 JL. TENGI KAV. THOMAS NO. 95 RT. 004/RW. 006, CIPAYUNG, KEC. CIPAYUNG  
 021-84596568  
 KASTOR.SIM.JAYA@HOTMAIL.COM



**KASTRI PERDANA LAJU, PT**

**Kualifikasi Usaha (M1)**

 JL. REMAJA II NO. 14 RT. 06/RW. 03, GEDONG, KEC. PASAR REBO, JAKARTA TIMUR 13760  
 021-8401447  
 SUPPORT@KASTRIWEB.COM



**KASUMA AGUNG WICAKSANA, PT**

**Kualifikasi Usaha (M1)**

 JL. CILILITAN BESAR NO. 8 RT. 07/RW. 01, CILILITAN, KEC. KRAMAT JATI, JAKARTA TIMUR 13640  
 021-55744828





**KATALO BANGUNGRIYA, PT**

**Kualifikasi Usaha (M1)**

 JL. INSPEKSI TARUM BARAT NO. 16 RT. 001/RW. 010, RAMBUTAN, KEC. CIRACAS  
 021-88955784



**KATAMA SURYA BUMI, PT**

**Kualifikasi Usaha (M1)**

 JL. PEMUDA GED. SENTRA PREMIER, JL. PEMUDA KAV. 61 NO. 38 RT. 09, RAWAMANGUN, KEC. PULO GADUNG, JAKARTA TIMUR 13240  
 021-47864046  
 021-47862149  
 KATAMA\_KSU@YAHOO.CO.ID

**KATO PUTRA HARAPAN, PT**

**Kualifikasi Usaha (M1)**

 JL. TARUNA DALAM III NO. 5, PULO GADUNG, KEC. PULO GADUNG, JAKARTA TIMUR 13260  
 021-8860867





**KATYA MITRAKARSA, PT**

**Kualifikasi Usaha (M2)**

 JL. LET. JEND. MT. HARYONO NO. 9, CAWANG, KEC. KRAMAT JATI, JAKARTA TIMUR 13630





**KEDUNGGJAYA REKADAYATAMA, PT**

**Kualifikasi Usaha (M2)**

 JL. BAMBURU SELATAN IV NO. 17/RW. 009, PONDOK BAMBURU, KEC. DUREN SAWIT, JAKARTA TIMUR 13430  
 021-8616837  
 021-8603180  
 KEDUNGGJAYA@PLASA.COM



**KEDUNGRINGIN PUTRA SATRIA, PT**

**Kualifikasi Usaha (M1)**

 JL. BAMBURU SELATAN IV NO. 17/RW. 009, PONDOK BAMBURU, KEC. DUREN SAWIT, JAKARTA TIMUR 13430  
 021-8603180  
 021-8603180  
 KEDUNGRINGIN@PLASA.COM



**KEMADALAM SARI, PT**

**Kualifikasi Usaha (M1)**

 JL. PERHUBUNGAN VI NO. 36, MALAKA JAYA, KEC. DUREN SAWIT, JAKARTA TIMUR 13460  
 021-4896337



**KEMBANG SURYA PERMANA, PT**

**Kualifikasi Usaha (M1)**

 JL. H. ZEN SARMILI KAV. 3 NO. 83, RAMBUTAN, KEC. CIRACAS, JAKARTA TIMUR 13830  
 021-8402007



**KENCANA CAKRA BUANA, PT**

**Kualifikasi Usaha (M2)**

 JL. TELUK SEMANGKA BLOK C 1 / 19 RT. 06/RW. 07, DUREN SAWIT, KEC. DUREN SAWIT, JAKARTA TIMUR 13430  
 021-8604001  
 021-8612803





**KENCANA JAYA MANDIRI, PT**

**Kualifikasi Usaha (M1)**

 JL. MESJID AL-BARAKAH NO. 108 KP. TIPAR RT. 003/RW. 007, PONDOK KELAPA, KEC. DUREN SAWIT, JAKARTA TIMUR 13450  
 021-91290098  
 021-91290098



**KENCANA RODO, PT**

**Kualifikasi Usaha (M2)**

 JL. PEMUDA, KOMP. RUKO GRAHA MAS BLOK AD NO. 3, JATI, KEC. PULO GADUNG, JAKARTA TIMUR 13220  
 021-4711796  
 021-4711860  
 SISCA2912@YAHOO.COM





**KENCANA WISESA TEHNINDO, PT**

**Kualifikasi Usaha (M1)**

 PURI SENTRA NIAGA BLOK B 45, JL. RAYA KALIMALANG, CIPINANG MELAYU, KEC. MAKASAR, JAKARTA TIMUR 13620  
 021-8626538



**KENNY JAYA BERJAYA, PT**

**Kualifikasi Usaha (M1)**

 JL. RAYA PONDOK KELAPA NO. 9 RT. 04/RW. 01, PONDOK KELAPA, KEC. DUREN SAWIT, JAKARTA TIMUR 13450  
 021-86902299  
 021-86902299  
 KJB.KENNY@GMAIL.COM



**KERTABUMI TEKNINDO, PT**

**Kualifikasi Usaha (M1)**

 JL. MATRAMAN RAYA NO.148 BLOK A 1/7 RT. 001/RW. 04, KEBON MANGGIS, KEC. MATRAMAN 13150  
 021-85918024  
 021-85918121



**KETROSDEN TRIASMITRA, PT**

**Kualifikasi Usaha (M1)**

 JL. KALIBATA RAYA NO. 4 C, CAWANG, KEC. KRAMAT JATI, JAKARTA TIMUR 13630  
 021-80878146

**KHAJAVISI UTAMA MANDIRI, PT**

**Kualifikasi Usaha (M1)**

 JL. TANAH MERDEKA NO. 36 RT. 6/RW. 4, RAMBUTAN, KEC. CIRACAS, JAKARTA TIMUR 13830  
 021-8402143



**KHARISMA CITA TUNGGAL, PT**

**Kualifikasi Usaha (M2)**

 JL. PERINTIS KEMERDEKAAN PERTOKOAN PULO MAS BLOK VI/16, PULO GADUNG, KEC. PULO GADUNG, JAKARTA TIMUR 13260



**KHARISMA SERUNTING SAKTI, PT**

**Kualifikasi Usaha (M1)**

 JL. WARINGIN I NO. 32, PULOMAS RT. 005/RW. 08, KAYU PUTIH, KEC. PULO GADUNG, JAKARTA TIMUR 13210  
 021-4711486

**KIAT JIFAS MANDIRI, PT**

**Kualifikasi Usaha (M1)**

 JL. MADRASAH XI NO. 796 RT. 005/RW. 010, CIPINANG CEMPEDAK, KEC. JATINEGARA, JAKARTA TIMUR 13340  
 021-5383420

**KILAT ABADI, PT**

**Kualifikasi Usaha (M1)**

JL. H. BAPING NO. 165 RT. 010/RW. 009, CIRACAS, KEC. CIRACAS, JAKARTA TIMUR 13740

021-47863822

021-70724954

KILATABADI@YAHOO.CO.ID

**KIRANA GRAHA SEJAHTERA, PT**

**Kualifikasi Usaha (M1)**

JL. BEKASI TIMUR IV NO. 3-A, CIPINANG BESAR UTARA, KEC. JATINEGARA

021-85907564

FANDIIRSYAD@YAHOO.COM

**KIRANA MITRA PERSADA, PT**

**Kualifikasi Usaha (M1)**

JL. KH ABDULLAH SYAFEI NO. 1 D, BIDARA CINA, KEC. JATINEGARA

021-96292247

KIRANAMITRAPERSADA@YAHOO.COM

**KOJIMAHITA JAYA PRIMA, PT**

**Kualifikasi Usaha (M1)**

JL. BANGUNAN BARAT NO. 37 A, KAYU PUTIH, KEC. PULO GADUNG, JAKARTA TIMUR 13210

021-47881472

021-47881472

KOJIMAHITA.JAYA.P@GMAIL.COM

**KONELINDO PRAKASA, PT**

**Kualifikasi Usaha (M1)**

JL. SABUT I BLOK E 7 NO. 13 RT. 09/RW. 11, PONDOK KELAPA, KEC. DUREN SAWIT, JAKARTA TIMUR 13450

021-8642641

**KORANG ARIA BIMA, PT**

**Kualifikasi Usaha (M1)**

JL. JEND. A. YANI NO. 99 RT. 09/RW. 09, UTAN KAYU UTARA, KEC. MATRAMAN, JAKARTA TIMUR 13120

**KOTA NAGA PUTRA, PT**

**Kualifikasi Usaha (M1)**

RUKAN MITRA MATRAMAN C-12, JL. MATRAMAN RAYA, KEBON MANGGIS, KEC. MATRAMAN, JAKARTA TIMUR 13150

021-85918199

**KRAZU GRC, PT**

**Kualifikasi Usaha (M1)**

JL. RAYA INSPEKSI KALIMALANG PURI SENTRA NIAGA BLOK E. 76, KAMPUNG TENGAH, KEC. KRAMAT JATI, JAKARTA TIMUR 13540

021-86609201

MARKETING@GRCKRAZU.COM

**KRAZU NUSANTARA, PT**

**Kualifikasi Usaha (M2)**

RUKO PURI SENTRA NIAGA BLOK E -76, CIPINANG MELAYU, KEC. MAKASAR, JAKARTA TIMUR 13620

021-86607087

021-86606683

ADMIN@KRAZU.COM

www.krazu.com

**KREASI CIPTA PERDANA, PT**

**Kualifikasi Usaha (M1)**

RUKO DUREN SAWIT CENTER NO. 9 D, JL. RAYA DUREN SAWIT RT. 07/RW. 10, KLENDER, KEC. DUREN SAWIT, JAKARTA TIMUR 13470

021-86609954

**KRESNA HEXA ADIKARYA, PT**

**Kualifikasi Usaha (M1)**

JL.KP. BARU NO. 15 RT. 004/RW. 009, BIDARA CINA, KEC. JATINEGARA

**KRIDA BHAKTI SENTOSA, PT**

**Kualifikasi Usaha (M1)**

JL. PONDOK KOPI RAYA, RUKO MALAKA COUNTRY BLOK A NO. 7, PONDOK KOPI, KEC. DUREN SAWIT, JAKARTA TIMUR 13460

021-8616921

021-8616932

KRIDA\_BHAKTI@PLAZA.COM

**KRISANDO SAUTADA, PT**

**Kualifikasi Usaha (M1)**

JL. PONDASI NO. 27 C, KAMPUNG AMBON, KAYU PUTIH, KEC. PULO GADUNG, JAKARTA TIMUR 13220

021-47861719

021-47861719

**KRISMABE KARYA, PT**

**Kualifikasi Usaha (M1)**

TAMAN MEDICAL ESTATE BLOK C. 10, PONDOK KELAPA, KEC. DUREN SAWIT

021-8656977

**KRISNA EKA DINAMIKA, PT**

**Kualifikasi Usaha (M1)**

JL. AMPEL NO. 48 RT. 007/RW. 04, LUBANG BUAYA, KEC. CIPAYUNG, JAKARTA TIMUR 13810

021-8583328

**KURNIA AGUNG REZEKI PT**

**Kualifikasi Usaha (M1)**

JL. KOMP KIMIA FARMA II NO. 44, PONDOK BAMBU, KEC. DUREN SAWIT, JAKARTA TIMUR 13430

021-625301

**KURNIA MITRA SEJATI, PT**

**Kualifikasi Usaha (M1)**

JL. BARU TERUSAN I GUSTI NGURAH RAI NO. 9, PONDOK KOPI, KEC. DUREN SAWIT, JAKARTA TIMUR 13460

021-86602929

**KWARTA MEGA PERSADA, PT**

**Kualifikasi Usaha (M1)**

RUKO NO. 3 TERUSAN I GUSTI NGURAH RAI, PONDOK KOPI, KEC. DUREN SAWIT, JAKARTA TIMUR 13460

021-8660296

021-86600089

**KWINTO VIDYASARANA, PT**

**Kualifikasi Usaha (M1)**

JL. RAYA JATINEGARA TIMUR NO.33 A RT. 008/RW. 004, BALI MESTER, KEC. JATINEGARA 13310

021-8192238

KWINTOVID@YAHOO.COM

**KWINTO VIRATUS, PT**

**Kualifikasi Usaha (M2)**

JL. JATINEGARA TIMUR NO. 34 A RT. 06/RW. 04, BALI MESTER, KEC. JATINEGARA, JAKARTA TIMUR 13310

021-8197305

021-8192923

KWINTO@CBN.NET.ID

**LAM BARA MAJU, PT**

**Kualifikasi Usaha (M1)**

JL. SMA 14 NO.46C LT.3 RT. 002/RW. 004, PONDOK KELAPA, KEC. DUREN SAWIT

021-80870824

**LAM MIDUK, PT**

**Kualifikasi Usaha (M1)**

JL. I GUSTI NGURAH RAI RUKO MALL KLENDER BLOK B. III NO. 20 LT. 3 RT. 008/RW. 006, KLENDER, KEC. DUREN SAWIT

021-3520016

**LANANROSHA JAYA AGUNG, PT**

**Kualifikasi Usaha (M1)**

JL. PRAMUKA GUGUS DEPAN I NO. 5, PAL MERIEM, KEC. MATRAMAN, JAKARTA TIMUR 13140

021-85916359

**LAMINDO GRIYA CIPTA, PT**

**Kualifikasi Usaha (M1)**

JL. RAYA CEGER RT. 004/RW. 002, CEGER, KEC. CIPAYUNG, JAKARTA TIMUR 13820

021-84599383

**LAMPIRI CIPTA KARYA, PT**

**Kualifikasi Usaha (M1)**

KAV. DKI BLOK A2/11 RT. 01/RW. 04, PONDOK KELAPA, KEC. DUREN SAWIT, JAKARTA TIMUR 13450

021-8648892

**LAMSON MORAMAR CIPTA, PT**

**Kualifikasi Usaha (M1)**

RUKAN TAMAN PD> KELAPA BLOK F.3 LT 2, PONDOK KELAPA, KEC. DUREN SAWIT, JAKARTA TIMUR 13450

021-8655801

**LANCARDJAYA MANDIRI ABADI, PT**

**Kualifikasi Usaha (B1)**

JL. JATINEGARA BARAT III NO. 10 RT. 11/RW. 03, BALI MESTER, KEC. JATINEGARA, JAKARTA TIMUR 13310

021-8250365

021-8250369

PTLMA703@YAHOO.COM

www.lmacontractor.com



**LANCARJAYA MANDIRI ABADI, PT**

**Kualifikasi Usaha (B1)**

 JL. RAYA JATINEGARA BARAT III NO. 10 RT. 011/RW. 003, BALI MESTER, KEC. JATINEGARA

**LANGGENG MAKMUR PERKASA, PT**

**Kualifikasi Usaha (M1)**

 GRAHA WIDODO, JL. RAYA CILANGKAP, CILANGKAP, KEC. CIPAYUNG  
 021-84306787



**LANGGENG SADAM PURNAMA, PT**

**Kualifikasi Usaha (M1)**

 JL. PEKAYON NO. 9 RT. 10/RW. 08, PEKAYON, KEC. PASAR REBO, JAKARTA TIMUR 13710



**LANUSCO MANDIRI, PT**

**Kualifikasi Usaha (M1)**

 JL. TAMAN MALAKA SELATAN III NO. 13 RT. 008/RW. 09, MALAKA SARI, KEC. DUREN SAWIT, JAKARTA TIMUR 13460  
 021-4604687



**LARAS MAHARAPI MAJU, PT**

**Kualifikasi Usaha (M1)**

 JL. CIPINANG MUARA III NO.12, PONDOK BAMBUI, KEC. DUREN SAWIT, JAKARTA TIMUR 13430  
 021-8572135

**LARAS MAHARAPIMAJU, PT**

**Kualifikasi Usaha (M2)**

 JL. OTISTA RAYA NO. 141 LT. III RT. 006/RW. 008, BIDARA CINA, KEC. JATINEGARA  
 021-8572135





**LARAS MAJU, PT**

**Kualifikasi Usaha (M1)**

 JL. CIPINANG MUARA III NO. 12, CIPINANG MUARA, KEC. JATINEGARA, JAKARTA TIMUR 13420



**LARASSATI PUTRI UTAMA, PT**

**Kualifikasi Usaha (M2)**

 JL. DANA KARYA NO. 6 RT. 03/RW. 08, GEDONG, KEC. PASAR REBO  
 021-8007302  
 021-8007301  
 LARASUTAMA@YAHOO.COM



**LARIS TRIO BERSAUDARA, PT**

**Kualifikasi Usaha (M1)**

 JL. DEWI SARTIKA NO. 4 G LT. 3, CILILITAN, KEC. KRAMAT JATI, JAKARTA TIMUR 13630  
 021-86886619  
 021-8627507





**LASAREZ DINAMIKA, PT**

**Kualifikasi Usaha (M1)**

 RUKAN EXCLUSIVE RADIN INTEN KAV. 29 JL. RADIN INTEN II NO. 80 RT. 002/RW. 007, DUREN SAWIT, KEC. DUREN SAWIT  
 021-86615678  
 LASAREZ@CBN.NET.ID



**LASKAR CITRA SEJATI, PT**

**Kualifikasi Usaha (M1)**

 JL. TB. BADARUDDIN NO. 21 RT. 002/RW. 001, JATINEGARA KAUM, KEC. PULO GADUNG 13250  
 021-4706911  
 021-47868540  
 LASKARCITRASEJATI@YAHOO.COM



**LASRODO JAYA, PT**

**Kualifikasi Usaha (M1)**

 JL. PRAJI NO. 69 RT. 058/RW. 01, KELAPA DUA WETAN, KEC. CIRACAS, JAKARTA TIMUR 13730  
 021-8726643



**LAUTAN PRAPTA RAYA, PT**

**Kualifikasi Usaha (M1)**

 JL. A. YANI NO. 28, UTAN KAYU SELATAN, KEC. MATRAMAN, JAKARTA TIMUR 13120  
 021-8317399

**LAYANDA JAYA, PT**

**Kualifikasi Usaha (M1)**

 JL. MANUNGAL III/46, KEC. MAKASAR  
 021-8629992

**LAZA JATI ANDO, PT**

**Kualifikasi Usaha (M1)**

 JL. CILILITAN BESAR NO. 2A, CILILITAN, KEC. KRAMAT JATI, JAKARTA TIMUR 13640



**LEGON PRATAMA SAKTI, PT**

**Kualifikasi Usaha (M1)**

 JL. RADEN INTEN I KAV. 175 NO. 1 B, DUREN SAWIT, KEC. DUREN SAWIT, JAKARTA TIMUR 13440  
 021-8603384  
 021-86609681



**LENERA BUMI PERSADA, PT**

**Kualifikasi Usaha (M1)**

 JL. BASUKI RAHMAT NO. 7A RT. 009/RW. 003, PONDOK BAMBUI, KEC. DUREN SAWIT 13430  
 021-8631551



**LEON JAYA UTAMA, PT**

**Kualifikasi Usaha (M2)**

 JL. KP. JATI NO. 14 RT. 001/RW. 001, JATINEGARA KAUM, KEC. PULO GADUNG  
 021-29626330  
 PTLEONJAYA@YAHOO.COM



**LEONDITA JAYA ABADI, PT**

**Kualifikasi Usaha (M1)**

 GRAHA LEON, JL. RAYA SETU NO. 9A, SETU, KEC. CIPAYUNG, JAKARTA TIMUR 13880  
 021-84307561



**LEONDITA JAYA, PT**

**Kualifikasi Usaha (M1)**

 JL. RAYA SETU NO. 9 A RT. 03/RW. 03, SETU, KEC. CIPAYUNG, JAKARTA TIMUR 13880  
 021-84307561



**LESINDO JAYA UTAMA, PT**

**Kualifikasi Usaha (M1)**

 JL. RAYA CEGER NO. 27 A RT. 004/RW. 002, CEGER, KEC. CIPAYUNG 13820  
 021-84599384  
 021-84599383



**LESINDO JAYA UTAMA, PT**

**Kualifikasi Usaha (M1)**

 JL. RAYA CEGER NO. 27 A RT. 04/RW. 02, CEGER, KEC. CIPAYUNG, JAKARTA TIMUR 13820  
 021-6456232



**LEUSER JAVAINDO UTAMA, PT**

**Kualifikasi Usaha (M1)**

 JL. RAYA PULOGEBANG NO. 85 RT. 004/RW. 04, PULO GEBANG, KEC. CAKUNG, JAKARTA TIMUR 13950  
 021-4606438



**LIA PUTRI PERDANA, PT**

**Kualifikasi Usaha (M1)**

 JL. OTISTA RAYA NO. 141 RT. 006/RW. 008, BIDARA CINA, KEC. JATINEGARA  
 021-81913948



**LIMA IDEA UTAMA, PT**

**Kualifikasi Usaha (M1)**

 JL. PAGELARANG NO. 18A RT. 02/RW. 01, SETU, KEC. CIPAYUNG, JAKARTA TIMUR 13880  
 021-84995913  
 LAIMA\_HO@YAHOO.COM



**LIMAR RODHO NAVIER, PT**

**Kualifikasi Usaha (M1)**

 PULO GADUNG TRADE CENTER RUKO BLOK 8 H/006 RT. 03/RW. 03, PULO GADUNG, KEC. PULO GADUNG, JAKARTA TIMUR 13260  
 021-46801209  
 021-46801209

**LIMAWIRA WIWESA, PT**

**Kualifikasi Usaha (M1)**

 KOMP. RUKO GRAHA MAS PEMUDA BLOK AA NO. 15, JL. PEMUDA, JATI, KEC. PULO GADUNG, JAKARTA TIMUR 13220  
 021-47881770



**LIMEDA INTERNATIONAL, PT**

**Kualifikasi Usaha (B1)**

 BIZPARK COMMERCIAL ESTATE BLOK.R2/7 JL. RAYA BEKASI KM.22, KEC. CAKUNG  
 021-46835878  
 WAGIRAN@LIMEDA.COM



**LINARD POWER KONTRAKTOR, PT**

**Kualifikasi Usaha (M1)**

 JL. MADU INDAH NO.58, KEC. CIPAYUNG  
 021-627343189  
 LINARD.POWER@YAHOO.COM

**LINDA SADA PRIMA, PT**

**Kualifikasi Usaha (M1)**

 JL. CIPINANG MUARA RT. 13/RW. 08, CIPINANG MUARA, KEC. JATINEGARA, JAKARTA TIMUR 13420  
 021-85908261  
 021-8515388

**LINGGA KARYA UTAMA, PT**

Kualifikasi Usaha (M1)

JL. RADIN INTEN II NO. 139, DUREN SAWIT, KEC. DUREN SAWIT, JAKARTA TIMUR 13440

021-8657755

**LINGGATAMA PRAKARSA, PT**

Kualifikasi Usaha (M1)

JL. PEMUDA KOMP RUKO GRAHA MAS PEMUDA BLOK AD 5, JATI, KEC. PULO GADUNG, JAKARTA TIMUR 13220

021-4711867

ADMIN@LINGGATAMA.COM

**LINTAS ATLANTIK SANMADA, PT**

Kualifikasi Usaha (M1)

JL. MT. HARYONO KAV. 28 YRS CAWANG, BIDARA CINA, KEC. JATINEGARA, JAKARTA TIMUR 13330

021-7355138

**LINTAU MANDIRI PERKASA, PT**

Kualifikasi Usaha (M1)

JL. GANG SUTRISNO NO. 13 RT. 001/RW. 05, PISANGAN BARU, KEC. MATRAMAN, JAKARTA TIMUR 13110

021-47860569

**LION METAL WORKS, TBK, PT**

Kualifikasi Usaha (B1)

JL. RAYA BEKASI KM. 24.5, CAKUNG TIMUR, KEC. CAKUNG

021-4600779

**LISMARINDO PRIMA, PT**

Kualifikasi Usaha (M1)

JL. BUMI RAYA NO. 10 RT. 08/RW. 04, DUREN SAWIT, KEC. DUREN SAWIT, JAKARTA TIMUR 13440

021-8602087

**LIWARIZ DARTA PRATAMA, PT**

Kualifikasi Usaha (M1)

JL. H. TEN I NO. 01 RT. 002/RW. 001, RAWAMANGUN, KEC. PULO GADUNG

021-8464122

**LOGOS KONSULTAN, PT**

Kualifikasi Usaha (M1)

JL. CAWANG III RT. 12/RW. 08, KEBON PALA, KEC. MAKASAR, JAKARTA TIMUR 13650

**LOTMA SEJAHTERA ABADI, PT**

Kualifikasi Usaha (M1)

JL. BAKTI NO. 35 RT. 004/RW. 008, CILILITAN, KEC. KRAMAT JATI, JAKARTA TIMUR 13840

021-3504118

**LOYAL MAJU LESTARI, PT**

Kualifikasi Usaha (M1)

JL. PERTENGAHAN NO. 34 RT. 1/RW. 07, CIJANTUNG, KEC. PASAR REBO, JAKARTA TIMUR 13770

**LUBIHASCO, PT**

Kualifikasi Usaha (M1)

JL. BELANAK RAYA NO. 28, JATI, KEC. PULO GADUNG, JAKARTA TIMUR 13220

021-3912440

**LUBUK TEGAR PERKASA, PT**

Kualifikasi Usaha (M1)

JL. INSPEKSI SALURAN NO. 7 RT. 11/RW. 01, CIPINANG BESAR SELATAN, KEC. JATINEGARA, JAKARTA TIMUR 13410

021-87757666

021-87757666

**LUMBUNG LUHUR JAYA, PT**

Kualifikasi Usaha (M1)

JL. CIPINANG MUARA III RT. 002/RW. 015, CIPINANG MUARA, KEC. JATINEGARA 13420

021-8500941

**LUMBUNG PINAYUNG RISQI, PT**

Kualifikasi Usaha (M1)

JL. KOMPLEK DKI BLOK. O-3 NO.18 RT. 012/RW. 02, DUREN SAWIT, KEC. DUREN SAWIT, JAKARTA TIMUR 13440

021-8652150

**LUMBUNG RAYA, PT**

Kualifikasi Usaha (M1)

JL. H.NAMAN, NO.20, BLOK.S.8, PONDOK KELAPA, KEC. DUREN SAWIT 13450

021-71335675

LUMBUNG.RAYA@YAHOO.COM

**LUMDOS KANA PAMAL, PT**

Kualifikasi Usaha (M1)

JL. OLAH RAGA I NO. 30, CILILITAN, KEC. KRAMAT JATI, JAKARTA TIMUR 13640

021-8561268

**LUMINTU PURWA KARYA PT**

Kualifikasi Usaha (M1)

JL. PULO ASEM UTARA IX NO. 23, JATI, KEC. PULO GADUNG, JAKARTA TIMUR 13220

021-8617750

**LUTHEL`S FAMILY, PT**

Kualifikasi Usaha (M1)

JL. EKOR KUNING RAYA NO. 5, JATI, KEC. PULO GADUNG, JAKARTA TIMUR 13220

021-3912440

**MABESINDO MANDIRI, PT**

Kualifikasi Usaha (M1)

JL. PRAMUKA RAYA NO. 54, PAL MERIEM, KEC. MATRAMAN

021-8891101

021-85910704

**MADA DUATIGA, PT**

Kualifikasi Usaha (M1)

JL. KELAPA SAWIT II NO. 9, UTAN KAYU SELATAN, KEC. MATRAMAN, JAKARTA TIMUR 13120

021-8503602

**MADIA ASRIPRIMA, PT**

Kualifikasi Usaha (M1)

JL. GALUR SARI III NO. 14 RT. 03/RW. 01, UTAN KAYU SELATAN, KEC. MATRAMAN, JAKARTA TIMUR 13120

021-8859938

**MADISON JAYA MANDIRI, PT**

Kualifikasi Usaha (M1)

KOMPLEK PERTOKOAN PULOMAS BLOK II NO. 16 JL. PERINTIS KEMERDEKAAN, PULO GADUNG, KEC. PULO GADUNG

021-47862480

IRWAN.MADISON@GMAIL.COM

**MADUMA SAKTI LESTARI, PT**

Kualifikasi Usaha (M1)

JL. RAYA CEGER NO. 23 RT. 010/RW. 002, CEGER, KEC. CIPAYUNG

021-844303

**MADYA PERDANA PRIMA, PT**

Kualifikasi Usaha (M1)

RUKO KOKAN ANGGATRA PUSDIKKES JL. RAYA BOGOR KM 18 NO.1 PP 17

021-8088374

021-80870881

MADYAPERDANAPRIMA@GMAIL.COM

**MAESTRO NUSANTARA, PT**

Kualifikasi Usaha (M1)

RUKO MUTIARA GEDONG LT. 2 JL. RAYA TENGAH NO. 39 RT. 003/RW. 012, GEDONG, KEC. PASAR REBO

021-8007923

**MAFIR SENTOSA LESTARI, PT**

Kualifikasi Usaha (M1)

JL. PAHLAWAN REVOLUSI NO. 24 A, PONDOK BAMBU, KEC. DUREN SAWIT, JAKARTA TIMUR 13430

021-8617939

**MAHAMORA SEJAHTERA, PT**

Kualifikasi Usaha (M1)

JL. TAMAN PULO INDAH BLOK W 2 NO. 7 RT. 006/RW. 018, PENGGILINGAN, KEC. CAKUNG, JAKARTA TIMUR 13940

021-48703076

**MAHARANI MARGA SEJAHTERA, PT**

Kualifikasi Usaha (M1)

JL. KAJA NO. 16 RT. 01/RW. 11, RAMBUTAN, KEC. CIRACAS, JAKARTA TIMUR 13730

021-8704123

**MAHESA ENGINEERS AND CONSTRUCTOR, PT**

Kualifikasi Usaha (B1)

JL. D. I. PANJAITAN KAV. 2 RT. 009/RW. 009, RAWA BUNGA, KEC. JATINEGARA

021-8564955

**MAHESA KURNIA SARANA, PT**

Kualifikasi Usaha (M1)

JL. CIPINANG CEMPEDAK IV NO. 52 C, CIPINANG CEMPEDAK, KEC. JATINEGARA, JAKARTA TIMUR 13340

021-8191640

**MAHITA ELINDAH, PT**

Kualifikasi Usaha (M1)

JL. KEBON NANAS SELATAN NO. 1, CIPINANG CEMPEDAK, KEC. JATINEGARA, JAKARTA TIMUR 13340

**MAHKOTA EKA PRATAMA, PT**

Kualifikasi Usaha (M1)

JL. PTB DUREN SAWIT L II / 8 A, DUREN SAWIT, KEC. DUREN SAWIT, JAKARTA TIMUR 13440

**MAHONY BUANA PERKASA, PT**

Kualifikasi Usaha (M1)

JL. SHINTA BAHARI NO. 50, CILILITAN, KEC. KRAMAT JATI, JAKARTA TIMUR 13640

021-8002083

021-80887065

**MAJU BERSAMA MALLBEN, PT**

Kualifikasi Usaha (M1)

JL. TERUSAN I GUSTI NGURAH RAI NO. 7G LT. 2 RT. 001/RW. 011, PONDOK KOPI, KEC. DUREN SAWIT

021-296622295

BERSAMAMAJU547@GMAIL.COM

**MAKALE INDAH, PT**

Kualifikasi Usaha (M1)

RUKO EXCLUSIVE RADIN INTEN KAV. NO. 7 JL. RADIN INTEN II NO. 80 (LANTAI 2) RT. 002/RW. 007, DUREN SAWIT, KEC. DUREN SAWIT

021-4897048

**MAKARIM BERJAYA, PT**

Kualifikasi Usaha (M1)

KAV. DKI BLOK A.12 NO.10 RT. 005/RW. 011, MALAKA JAYA, KEC. DUREN SAWIT 13460

021-8642533

021-86904799

**MALCOLM INDONESIA, PT**

Kualifikasi Usaha (M1)

JL. OTISTA RAYA NO. 70/30 RT. 006/RW. 05, BIDARA CINA, KEC. JATINEGARA, JAKARTA TIMUR 13330

021-8578885

**MAMAN PUTRA BRAYAN, PT**

Kualifikasi Usaha (M1)

JL. TANAH MERDEKA NO. 36 RT. 006/RW. 004, RAMBUTAN, KEC. CIRACAS, JAKARTA TIMUR 13830

021-8402143

021-87782662

MAMAN\_PUTRABRAYAN@YAHOO.COM

**MANDALAWANGI LESTARI, PT**

Kualifikasi Usaha (M1)

JL. BALAP SEPEDA VII/15, JATI, KEC. PULO GADUNG, JAKARTA TIMUR 13220

**MANDARINY MITRA KENCANA, PT**

Kualifikasi Usaha (B1)

JL. NARADA BLOK N NO. 1 RT. 014/RW. 006, DUREN SAWIT, KEC. DUREN SAWIT

021-8613272

MANDARINY.MITRAKENCANA@GMAIL.COM

**MANDAU JAYA KONTRINDO, PT**

Kualifikasi Usaha (M1)

JL. MATRAMAN RAYA NO.148 BLOK C, NO.5-6, KEBON MANGGIS, KEC. MATRAMAN 13150

021-85918184

021-85918057

**MANDIRI ARKIPELAGO KREATIF, PT**

Kualifikasi Usaha (M1)

GEDUNG IS PLAZA LT. 5/R. 504 JL. PRAMUKA RAYA KAV. 150 RT. 009/RW. 005, UTAN KAYU UTARA, KEC. MATRAMAN

021-29613933

MANDARTIF@GMAIL.COM

**MANDIRI BERKAT ABADI, PT**

Kualifikasi Usaha (M2)

GEDUNG GRAHA SARTIKA LT. III R. 305 JL. DEWI SARTIKA NO. 357 RT. 004/RW. 004, CAWANG, KEC. KRAMAT JATI

021-80870502

MANDIRI\_BERKAT\_ABADI@YAHOO.CO.ID

**MANDIRI LANGGENG ABADI, PT**

Kualifikasi Usaha (M1)

GEDUNG PERKANTORAN PULOMAS SATU GEDUNG VI LT. 1 R. 03 B, JL. JEND. A. YANI NO. 02, KAYU PUTIH, KEC. PULO GADUNG

021-47867212

**MANDIRI SELARAS, PT**

Kualifikasi Usaha (M1)

JL. IKAN HIAS NO. 36 RT. 04/RW. 06, BATU AMPAR, KEC. KRAMAT JATI, JAKARTA TIMUR 13520

021-80883881

**MANDOSI RECITA, PT**

Kualifikasi Usaha (M1)

JL. PERSATUAN NO. 14, KELAPA DUA WETAN, KEC. CIRACAS, JAKARTA TIMUR 13730

**MANEDAKARYA ANUGRAH, PT**

Kualifikasi Usaha (M1)

JL. TARUNA I BARAT NO.57, DUREN SAWIT, KEC. DUREN SAWIT, JAKARTA TIMUR 13440

**MANELPA SEJAHTERA, PT**

Kualifikasi Usaha (M1)

JL. PENDIDIKAN II NO. 59, CIJANTUNG, KEC. PASAR REBO, JAKARTA TIMUR 13770

021-8411846

**MANGGORA JAYA SAKTI, PT**

Kualifikasi Usaha (M1)

JL. JEND. A. YANI NO.26 RT. 006/RW. 006, UTAN KAYU SELATAN, KEC. MATRAMAN 13120

021-8305839

021-83701243

MANGGORAJAYASAKTI@YAHOO.CO.ID

**MANGKUBUANA HUTAMA JAYA, PT**

Kualifikasi Usaha (M1)

RUKO DUREN SAWIT CENTER NO. 9 D, JL. RAYA DUREN SAWIT RT. 01/RW. 01, KLENDER, KEC. DUREN SAWIT, JAKARTA TIMUR 13470

021-866108121

021-86609991

**MANGUN KARYA MANDIRI, PT**

Kualifikasi Usaha (M1)

JL. DAMIRI NO. 86, BATU AMPAR, KEC. KRAMAT JATI, JAKARTA TIMUR 13520

021-8008220

**MANIKAM MEGA PERSADA, PT**

Kualifikasi Usaha (B1)

JL. DUKUH V RT. 005/RW. 002, DUKUH, KEC. KRAMAT JATI

021-80879725

INFO@MANIKAM-MP.CO.ID

**MANISA PUTRI BERKAT, PT**

Kualifikasi Usaha (M1)

RUKAN TAMAN PONDOK KELAPA BLOK A NO. 16 RT. 001/RW. 001, PONDOK KELAPA, KEC. DUREN SAWIT 13450

021-8656922

U5.STIROUS@YAHOO.COM

**MANRUS HATOGUAN INDAH, PT**

Kualifikasi Usaha (M1)

JL. GUGUS DEPAN RAYA NO. 23, PAL MERIEM, KEC. MATRAMAN, JAKARTA TIMUR 13140

**MANUMPAK INDAH SEJATI, PT**

Kualifikasi Usaha (M1)

JL. BAKTI NO. 16 RT. 04/RW. 08, CIPAYUNG, KEC. CIPAYUNG, JAKARTA TIMUR 13840

**MANUNGGAL MAKMUR ADI SEJAHTERA, PT**

Kualifikasi Usaha (M1)

JL. PANGERAN NO. 101 RT. 005/RW. 002, CIPINANG CEMPEDAK, KEC. JATINEGARA

021-8015339

**MANUNGGAL SEJAHTERA RAKKUTA, PT**

Kualifikasi Usaha (M1)

JL. MATAHARI III BLOK I/23 RT. 10/RW. 10, MALAKA SARI, KEC. DUREN SAWIT, JAKARTA TIMUR 13460

021-8520908

**MANYAR SAKTI PERKASA, PT**

Kualifikasi Usaha (M1)

JL. JATINEGARA BARAT NO. 166N, BALI MESTER, KEC. JATINEGARA, JAKARTA TIMUR 13310

021-8516682

**MAPURNA UTAMA, PT**

Kualifikasi Usaha (M1)

JL. RAYA PENGGILINGAN RUKO TPI BLOK M NO. 18 RT. 09/RW. 16, PENGGILINGAN, KEC. CAKUNG, JAKARTA TIMUR 13940

**MARANTI LUBUK INDAH, PT**

Kualifikasi Usaha (M1)

JL. BATAS BARAT NO. 17 LT.2 RT. 05/RW. 10, BARU, KEC. PASAR REBO, JAKARTA TIMUR 13780

021-8712996

021-8712995

PT.MARANTILUBUKINDAH@YAHOO.CO.ID

**MARANTI PRASTYA, PT**

Kualifikasi Usaha (M1)

JL. BATAS BARAT NO. 17, BARU, KEC. PASAR REBO, JAKARTA TIMUR 13780

021-8712996

**MARANTI UTAMA, PT**

**Kualifikasi Usaha (M2)**

JL. BATAS BARAT NO.17 LT.2 RT. 011/RW. 012, GEDONG, KEC. PASAR REBO, JAKARTA TIMUR 13780

021-8712995

021-8712996

MARANTAIUTAMA@YAHOO.CO.ID

**MARATA RIKSON SOGIT, PT**

**Kualifikasi Usaha (M1)**

RUKO DUREN SAWIT CENTER NO. 8Q, KLENDER, KEC. DUREN SAWIT, JAKARTA TIMUR 13470

021-86611370

021-86613831

**MARBORAS INDAH CEMERLANG,**

**Kualifikasi Usaha (M1)**

JL. CIPINANG LONTAR NO. 68A RT. 008/RW. 014, CIPINANG MUARA, KEC. JATINEGARA, JAKARTA TIMUR 13420

021-93265115

MARBORASINDAH@YAHOO.COM

**MARCO AGUNG, PT**

**Kualifikasi Usaha (M2)**

JL. H. SAPRIN NO. 1 RT. 04/RW. 09, PONDOK BAMBU, KEC. DUREN SAWIT, JAKARTA TIMUR 13430

021-8617049

021-8631839

MARCO\_AGUNG@YAHOO.CO.ID

**MARGA MITRAKHATULISTIWA, PT**

**Kualifikasi Usaha (M1)**

JL. SMA 48 NO. 1, PINANG RANTI, KEC. MAKASAR, JAKARTA TIMUR 13560

021-80882179

021-80882180

**MARGADUTA NUSASANTIKA, PT**

**Kualifikasi Usaha (M1)**

JL. CILILITAN BESAR NO. 3 RT. 08/RW. 01, CILILITAN, KEC. KRAMAT JATI, JAKARTA TIMUR 13640

021-55744828

**MARGAGRAHA TATAYUDHA, PT**

**Kualifikasi Usaha (M1)**

JL. CILILITAN BESAR NO. 8 RT. 07/RW. 01, KRAMAT JATI, KEC. KRAMAT JATI, JAKARTA TIMUR 13510

021-55744828

**MARGITAMA INDAHMAS, PT**

**Kualifikasi Usaha (M1)**

JL. ALBAIDO RAYA NO. 5, LUBANG BUAYA, KEC. CIPAYUNG, JAKARTA TIMUR 13810

21-87798903

**MARIHOT JAYA PRIMA, PT**

**Kualifikasi Usaha (M1)**

JL. PENDIDIKAN II NO. 32, CIJANTUNG, KEC. PASAR REBO, JAKARTA TIMUR 13770

021-8400574

**MARINDAH JAYA, PT**

**Kualifikasi Usaha (M2)**

JL. CIPINANG BARU II NO. 6 RT. 010/RW. 002, CIPINANG, KEC. PULO GADUNG

021-4897048

**MARINO BONA COMPANY, PT**

**Kualifikasi Usaha (M1)**

JL. CIPINANG BARU RAYA NO. 24, CIPINANG, KEC. PULO GADUNG, JAKARTA TIMUR 13240

021-47862003

**MARISKA, PT**

**Kualifikasi Usaha (M1)**

JL. KAYU IV NO. 5, KAYU PUTIH, KEC. PULO GADUNG

021-4890207

**MARKA INSPEKTINDO TECHNICAL, PT**

**Kualifikasi Usaha (B1)**

JL. PONDOK KOPI RAYA KAV. PA 6/16 RT. 010/RW. 001, PONDOK KOPI, KEC. DUREN SAWIT

021-86606666

**MARKINAH, PT**

**Kualifikasi Usaha (M1)**

JL. USAHA KAV. 22 - 22 A, CAWANG, KEC. KRAMAT JATI, JAKARTA TIMUR 13630

**MARKO BUDI MANDIRI, PT**

**Kualifikasi Usaha (M1)**

JL. H. BUANG RT. 7/RW. 05, LUBANG BUAYA, KEC. CIPAYUNG, JAKARTA TIMUR 13810

**MARLANCO PT**

**Kualifikasi Usaha (M2)**

JL. PULO ASEM UTARA RAYA NO 18, KAYU PUTIH, KEC. PULO GADUNG, JAKARTA TIMUR 13220

021-478626688

021-48990083

MARLANCO.SIVIL@GMAIL.COM

**MARNAKOM MEGANINDO PT**

**Kualifikasi Usaha (M1)**

JL. PELITA III NO. 20 RT. 011/RW. 09, KAYU PUTIH, KEC. PULO GADUNG, JAKARTA TIMUR 13210

021-4714100

**MARPAN JAYA ABADI, PT**

**Kualifikasi Usaha (M1)**

JL. PERINTIS NO. 14, CEGER, KEC. CIPAYUNG, JAKARTA TIMUR 13820

021-87790660

**MARSHEL ABADI, PT**

**Kualifikasi Usaha (M1)**

JL. OTTO ISKANDAR DINATA RAYA NO. 64 B/14, BIDARA CINA, KEC. JATINEGARA

**MARSI PURDA BERDIKARI, PT**

**Kualifikasi Usaha (M1)**

JL. GALUR SARI TIMUR NO. 20, UTAN KAYU SELATAN, KEC. MATRAMAN, JAKARTA TIMUR 13120

021-4755636

**MARTHAFELY MAHARANI, PT**

**Kualifikasi Usaha (M1)**

JL. Y NO. 19, CIPINANG MUARA, KEC. JATINEGARA, JAKARTA TIMUR 13420

021-8516522

**MARTINA MARTON RAYA, PT**

**Kualifikasi Usaha (M1)**

JL. RAYA PENGGILINGAN NO. 07 RT. 012/RW. 011, PENGGILINGAN, KEC. CAKUNG, JAKARTA TIMUR 13940

021-46829727

**MARYEDTA MULIA MANDIRI, PT**

**Kualifikasi Usaha (M1)**

KOKAN PUSDIKES AD PP NO. 17 JL. RAYA BOGOR KM. 18

021-80883746

MARYEDTAMULIAMANDIRI@GMAIL.COM

**MASTAKARYA LIANDO, PT**

**Kualifikasi Usaha (M1)**

JL. PRUMPUNG TENGAH NO. 34, CIPINANG BESAR UTARA, KEC. JATINEGARA, JAKARTA TIMUR 13410

**MASTRIP SARANA CONSULTANT, PT**

**Kualifikasi Usaha (M1)**

KOMP. NUANSA BIRU KAV. 7, RAMBUTAN, KEC. CIRACAS, JAKARTA TIMUR 13830

021-87783883

**MATIO LESTARI ABADI, PT**

**Kualifikasi Usaha (M1)**

TAMAN MODERN BLOK F-3 NO. 34, UJUNG MENTENG, KEC. CAKUNG, JAKARTA TIMUR 13960

021-46825126

021-4607055

**MATRA LINTASNET, PT**

**Kualifikasi Usaha (M1)**

JL. HAJI NAMAN 12 RT. 011/RW. 003

021-8642975

MATRA@MATRALINTAS.NET

**MAXINDO BINTANG TEKNIKA, PT**

**Kualifikasi Usaha (M1)**

JL. AMIL WAHAB NO. 13 RT. 04/RW. 09, MAKASAR, KEC. MAKASAR, JAKARTA TIMUR 13570

021-80876559

**MAYO JAYA BERSAUDARA, PT**

**Kualifikasi Usaha (M1)**

RUKO PERKANTORAN SIMPANG. KLENDER JL. I GUSTI NGURAH RAI NO. 354, KLENDER, KEC. DUREN SAWIT 13470

021-86613374

021-8611492

**MEATIN JAVA, PT**

**Kualifikasi Usaha (M1)**

JL. PERHUBUNGAN VI NO. 36, RAWAMANGUN, KEC. PULO GADUNG, JAKARTA TIMUR 13220

021-4896337



**MEC CIPTA SEJAHTERA COMPANY, PT**

**Kualifikasi Usaha (M1)**

 GED. NINDYA KARYA LT. 1, JL. M.T HARYONO KAV.22, CAWANG, KEC. KRAMAT JATI, JAKARTA TIMUR 13630

 021-8008247

 MECCASCO@YAHOO.COM

**MECONINDO RAYA, PT**

**Kualifikasi Usaha (M1)**

 JL. PISANGAN LAMA III NO. 1, PISANGAN TIMUR, KEC. PULO GADUNG, JAKARTA TIMUR 13230

 021-4786828

 021-3452846

**MEDIA BUANA INDONESIA, PT**

**Kualifikasi Usaha (M1)**

 JL. RAYA PONDOK KELAPA BLOK D.14 RT. 01/RW. 01, PONDOK KELAPA, KEC. DUREN SAWIT, JAKARTA TIMUR 13450

 021-86600845

**MEDIA SENTRA NUSA, PT**

**Kualifikasi Usaha (M1)**

 JL. UTAN KAYU GG. SECANG NO. 7, UTAN KAYU UTARA, KEC. MATRAMAN, JAKARTA TIMUR 13120

 021-87782073

**MEDIASENTRA INTEGRASI, PT**

**Kualifikasi Usaha (M1)**

 GED. NARIBA II, JL. TB. SIMATUPANG RT. 06/RW. 11, GEDONG, KEC. PASAR REBO, JAKARTA TIMUR 13760

 021-87782074

**MEDIATAMA TEGUH PERTIWI, PT**

**Kualifikasi Usaha (M1)**

 JL. DUREN SAWIT RAYA BLOK B.3 NO. 28 RT. 003/RW. 011, KLENDER, KEC. DUREN SAWIT 13470

 021-8622197

 021-8622197

 MEDIATAMA\_TP@YAHOO.COM

**MEDICHEM ARTHA MANDIRI, PT**

**Kualifikasi Usaha (M1)**

 JL. D.I. PANJAITAN KAV. 48, RUKAN KIRANA CAWANG NO. RK A. 38 RT. 08/RW. 02, CIPINANG CEMPEKAK, KEC. JATINEGARA 13340

**MEGA PERSADA INDONESIA, PT**

**Kualifikasi Usaha (M2)**

 JL. RAYA CONDET NO.136 RT. 11/RW. 03, BATU AMPAR, KEC. KRAMAT JATI, JAKARTA TIMUR 13520

 021-87792410

 021-0218092727

 MPI@MEGAPERSADA.CO.ID

**MEGA POWER TEKNINDO, PT**

**Kualifikasi Usaha (M1)**

 JL. PRAMUKA RAYA NO. 19 A, PAL MERIEM, KEC. MATRAMAN, JAKARTA TIMUR 13140

 021-85904069

**MEGA TIRTA AMERTA, PT**

**Kualifikasi Usaha (M1)**

 JL. KAYU PUTIH VI BLOK D NO. 10, PULO GADUNG, KEC. PULO GADUNG, JAKARTA TIMUR 13260

 021-4890781

 021-4703839

**MEGA USAHA MANDIRI, PT**

**Kualifikasi Usaha (M1)**

 JL. TB. SIMATUPANG KAV 136 LT. 2, RAMBUTAN, KEC. CIRACAS, JAKARTA TIMUR 13830

 021-9201629

**MEGACIPTA SENTRA PERSADA, PT**

**Kualifikasi Usaha (M2)**

 RUKO MEDICAL ESTATE BLOK D NO. 6 RT. 001/RW. 001, PONDOK KELAPA, KEC. DUREN SAWIT, JAKARTA TIMUR 13450

 021-8650339

 021-8650220

 MEGACIPTA2005@YAHOO.COM

**MEGAJAYA KARYA GEMILANG, PT**

**Kualifikasi Usaha (B1)**

 TAMAN MODERN BLOK R.3 NO.12, UJUNG MENTENG, KEC. CAKUNG 13960

 021-4618870

 021-4609450

 ARY.CAHYONO@MJKG.CO.CC

**MEGUMI ANUGERAH MULIA, PT**

**Kualifikasi Usaha (M1)**

 RUKO TAMAN PONDOK KELAPA BLOK D NO.20 RT. 01/RW. 01, PONDOK KELAPA, KEC. DUREN SAWIT, JAKARTA TIMUR 13450

 021-86904775

 021-86904478

 PT.MEGUMIANUGERAHMULIA@YAHOO.COM

**MEKAR BETU PRIMA, PT**

**Kualifikasi Usaha (M1)**

 JL. KALISARI III NO. 1 RT. 07/RW. 10, KALISARI, KEC. PASAR REBO, JAKARTA TIMUR 13790

 021-87709850

**MEKARINDO BUNGA RAMPAI, PT**

**Kualifikasi Usaha (M1)**

 JL. RAYA SOEKAMTO KOMP. RUKO BUARAN PERSADA NO. 12, MALAKA SARI, KEC. DUREN SAWIT, JAKARTA TIMUR 13460

 021-8600893

**MELANITA MARTI SEJAHTERA, PT**

**Kualifikasi Usaha (M1)**

 JL. TANAH MERDEKA V/123 RT. 006/RW. 004, RAMBUTAN, KEC. CIRACAS, JAKARTA TIMUR 13830

 021-8412504

 021-8412504

**MELATI TECHNOFO INDONESIA, PT**

**Kualifikasi Usaha (M1)**

 RUKO MEDICAL JL. PONDOK KELAPA RAYA NO. 10 RT. 001/RW. 001, PONDOK KELAPA, KEC. DUREN SAWIT 13450

 021-8300789

 021-8291874

 www.technofo.com

**MENARA CIPTA GEMILANG, PT**

**Kualifikasi Usaha (M1)**

 JL. RAYA HANKAM TMII NO.39, CEGER, KEC. CIPAYUNG

 021-87799379

**MERIAL ANJANGSANA, PT**

**Kualifikasi Usaha (M1)**

 JL. DAMAI II NO. 50 A RT. 002/RW. 006, PONDOK KELAPA, KEC. DUREN SAWIT

 021-8441832

**MERINDO INDAH LESTARI, PT**

**Kualifikasi Usaha (M1)**

 RUKAN MITRA MATRAMAN BLOK B/23, JL. MATRAMAN RAYA NO. 148, KEBON MANGGIS, KEC. MATRAMAN, JAKARTA TIMUR 13150

 021-85918173

**MERINDO KARYA SENTOSA, PT**

**Kualifikasi Usaha (M1)**

 JL. MATRAMAN RAYA NO. 148 RUKAN MITRA MATRAMAN BLOK B NO. 23, KEBON MANGGIS, KEC. MATRAMAN, JAKARTA TIMUR 13150

 021-85918173

**MESINDO TEKNINESIA, PT**

**Kualifikasi Usaha (M1)**

 JL. KAYU TINGGI RAYA NO. 2-3 KP. KANDANG SAPI, CAKUNG TIMUR, KEC. CAKUNG, JAKARTA TIMUR 13910

 021-4614459

**META EPSI, PT**

**Kualifikasi Usaha (B1)**

 JL. D. I. PANJAITAN KAV. 2 RT. 09/RW. 09, RAWA BUNGA, KEC. JATINEGARA, JAKARTA TIMUR 13410

 021-8564955

 021-8198905

 METAEPSI@HOLDING.COM

**META GIRI AGUNG, PT**

**Kualifikasi Usaha (M1)**

 JL. UJUNG MENTENG NO. 19 RT. 011/RW. 03, UJUNG MENTENG, KEC. CAKUNG, JAKARTA TIMUR 13960

 021-46822226

 021-46822226

**METATAMA ADRIA PERTIWI, PT**

**Kualifikasi Usaha (M2)**

 JL. PERINTIS KEMERDEKAAN, KOMP. PERTOKOAN PULOMAS BLOK 1 NO. 1, PULO GADUNG, KEC. PULO GADUNG, JAKARTA TIMUR 13260

 021-47862159

 021-4758356

 PT.METATAMAADRIAPERTIWI@YAHOO.CO.ID

**METHAN ISFINDO, PT**

Kualifikasi Usaha (B1)

JL. PERSERIKATAN NO.4D, RAWAMANGUN, KEC. PULO GADUNG

021-8216027

RAYANNS67@YAHOO.COM

**METRIKAL SARANA JAYA UTAMA, PT**

Kualifikasi Usaha (M1)

JL. RAYA KALIMALANG NO. 7 RT. 004/RW. 004, PONDOK BAMBUI, KEC. DUREN SAWIT 13430

021-8514686

021-8514686

METRIKAL\_SJ@YAHOO.COM

**METRIKAL SARANA JAYAUTAMA, PT**

Kualifikasi Usaha (M1)

JL. RAYA CIPINANG INDAH I NO. 39, CIPINANG MUARA, KEC. JATINEGARA, JAKARTA TIMUR 13430

021-8627509

021-8514686

**METRO GABE JAYA, PT**

Kualifikasi Usaha (M1)

JL. MULTI KARYA I NO. 30, UTAN KAYU UTARA, KEC. MATRAMAN, JAKARTA TIMUR 13120

021-8583657

METRO\_GABEJAYA@YAHOO.CO.ID

**METRO KREASI INDOOTEKNIK, PT**

Kualifikasi Usaha (M1)

JL. DEWI SARTIKA NO. 17, CAWANG, KEC. KRAMAT JATI, JAKARTA TIMUR 13630

021-80878432

MKI4BRO\_BEST@YAHOO.CO.ID

**METTA SUMBER ABADI, PT**

Kualifikasi Usaha (B1)

JL. KAYU PUTIH UTARA III D NO. 126, PULO GADUNG, KEC. PULO GADUNG, JAKARTA TIMUR 13260

021-4897316

021-4759346

MSAJKT@CBN.NET.ID

**MIA AULIA, PT**

Kualifikasi Usaha (M1)

JL. H.SULAIMAN NO. 47 RT. 004/RW. 002, CIPINANG BESAR UTARA, KEC. JATINEGARA, JAKARTA TIMUR 13620

021-8571201

**MIAGAN, PT**

Kualifikasi Usaha (M1)

JL. RAYA BAMBUI APUS KAV. 7 RT. 012/RW. 003, BAMBUI APUS, KEC. CIPAYUNG

021-7193070

PT.MIAGAN@YAHOO.COM

**MIRA KARYA INDOPRATAMA, PT**

Kualifikasi Usaha (M1)

JL. NANAS PESERAMAN NO. 5, UTAN KAYU UTARA, KEC. MATRAMAN, JAKARTA TIMUR 13120

021-85907060

**MITRA ANDALAN RANCANG CIPTA, PT**

Kualifikasi Usaha (M2)

GEDUNG IS PLAZA LT. 5/R. 503 JL. PRAMUKA RAYA KAV. 151 RT. 009/RW. 005, UTAN KAYU UTARA, KEC. MATRAMAN

021-8561678

MITRA@INDOSAT.NET.ID

**MITRA ARTISTIKA CIPTA, PT**

Kualifikasi Usaha (M1)

JL. KAYU PUTIH UTARA I A NO. 08, PULO GADUNG, KEC. PULO GADUNG, JAKARTA TIMUR 13260

021-4716584

**MITRA BANGUNKONSTEL, PT**

Kualifikasi Usaha (M1)

JL. CIPINANG MUARA I NO. 23, PONDOK BAMBUI, KEC. DUREN SAWIT, JAKARTA TIMUR 13430

021-8603290

021-8602290

**MITRA BERKARYA SEJATI, PT**

Kualifikasi Usaha (M1)

JL. CIPINANG MUARA III NO. 7 RT. 09/RW. 15, CIPINANG MUARA, KEC. JATINEGARA, JAKARTA TIMUR 13420

021-85908261

021-8515388

**MITRA CIASEM RAYA, PT**

Kualifikasi Usaha (M1)

JL. CIPINANG MUARA I NO. 23A RT. 8/RW. 3, PONDOK BAMBUI, KEC. DUREN SAWIT

**MITRA ENERGI SOLUSI INDONESIA, PT**

Kualifikasi Usaha (M1)

JL. GADING RAYA NO. 22 RT. 001/RW. 014, PISANGAN TIMUR, KEC. PULO GADUNG

021-29847037

MES.INDONESIA@OUTLOOK.COM

**MITRA GUSNITA NANDA, PT**

Kualifikasi Usaha (B1)

JL. SAWO INDAH NO. 24 RT. 07/RW. 02, BARU, KEC. PASAR REBO, JAKARTA TIMUR 13780

021-8701390

021-87702168

MGN-GUSNITANANDA@YAHOO.CO.ID

**MITRA HUTAMA MANDIRI, PT**

Kualifikasi Usaha (M1)

JL. SAWO NO. 24 KEL. BARU CIJANTUNG III, BARU, KEC. PASAR REBO, JAKARTA TIMUR 13780

021-87702168

**MITRA JASIKOM INDONESIA, PT**

Kualifikasi Usaha (M1)

JL. RAYA KELAPA DUA WETAN NO. 29 RT. 002/RW. 008, CIRACAS, KEC. CIRACAS

021-8704156

GIANSAUVER@GMAIL.COM

**MITRA MARISKA BERSAUDARA, PT**

Kualifikasi Usaha (M1)

JL. DEWI SARTIKA NO. 294 A RT. 04/RW. 05, CAWANG, KEC. KRAMAT JATI, JAKARTA TIMUR 13630

**MITRA MUDA NUSAINDO, PT**

Kualifikasi Usaha (M1)

JL. PONDOK KELAPA VI C2/31, PONDOK KELAPA, KEC. DUREN SAWIT, JAKARTA TIMUR 13450

021-86601621

021-86601621

**MITRA PELITA KENCANA, PT**

Kualifikasi Usaha (M2)

RUKO ARLIN INDAH BLOK D 18 JL. RAYA BUARAN RT. 06/RW. 15, DUREN SAWIT, KEC. DUREN SAWIT, JAKARTA TIMUR 13440

021-86611062

021-86611116

**MITRA PERSADA JAYA, PT**

Kualifikasi Usaha (M1)

JL. RAYA SETU NO. 54, RT. 003 RW. 003 RT. 003/RW. 003, SETU, KEC. CIPAYUNG

021-84300170

CV.MITRAPERSADAJAYA@YAHOO.CO.ID

**MITRA PERSADA KASIH, PT**

Kualifikasi Usaha (B1)

JL. SMA 48/M NO.18, PINANG RANTI, KEC. MAKASAR

021-8009293

**MITRA PRATAMA MANUNGGAL, PT**

Kualifikasi Usaha (M1)

JL. RADEN INTEN II NO. 139, DUREN SAWIT, KEC. DUREN SAWIT, JAKARTA TIMUR 13440

021-8657755

021-8657755

**MITRA SAHLU SEDDIAN, PT**

Kualifikasi Usaha (M1)

KOMP. RUKO DUREN SAWIT CENTER NO. 8 Q, KLENDER, KEC. DUREN SAWIT, JAKARTA TIMUR 13470

021-86613831

**MITRA SEJATI SETARA, PT**

Kualifikasi Usaha (M1)

JL. MARJUKI I NO. 66-67 KP. JEMBATAN RT. 007/RW. 001, PENGGILINGAN, KEC. CAKUNG 13940

021-46824407

**MITRA SETYA UTAMA, PT**

Kualifikasi Usaha (M1)

JL. KAMPUNG BARU I NO. 16 RT. 09/RW. 09, KELAPA DUA WETAN, KEC. CIRACAS, JAKARTA TIMUR 13730

021-8701151

**MITRA SUKSES MENARINDO PT**

Kualifikasi Usaha (M1)

KOMP MEDICAL ESTATE BLOK A NO. 3, PONDOK KELAPA, KEC. DUREN SAWIT, JAKARTA TIMUR 13450

021-86903349

021-86903794

**MITRA USAHA MAJU, PT**

Kualifikasi Usaha (M1)

JL. LAPAN PEKAYON NO. 19 RT. 003/RW. 009, PEKAYON, KEC. PASAR REBO, JAKARTA TIMUR 13710

021-8706651

**MITRATAMA INDOKARYA, PT**

Kualifikasi Usaha (M1)

JL. OLAHRAGA I NO. 4 RT. 07/RW. 15, CILILITAN, KEC. KRAMAT JATI, JAKARTA TIMUR 13640

021-80879009

MITRATAMAINDOKARYA@YAHOO.COM

**MODULUS INTICIPTA KARYA, PT**

Kualifikasi Usaha (M1)

JL. OTISTA RAYA NO. 84 B, BIDARA CINA, KEC. JATINEGARA, JAKARTA TIMUR 13330

021-8508526

MODULUSIKPT@YAHOO.COM

**MONANG LAURAJA, PT**

Kualifikasi Usaha (M1)

JL. KAYU MANIS I LAMA NO. 18, KAYU MANIS, KEC. MATRAMAN, JAKARTA TIMUR 13130

**MONICA MARSAULINA MANDIRI, PT**

Kualifikasi Usaha (M1)

JL. RAYA BUNGUR NO. 8-A RT. 012/RW. 006, RAMBUTAN, KEC. CIRACAS

021-99743642

PT.MONICAMARSAULINAMANDIRI@YAHOO.CO

**MORIYAMA INDOKARYA, PT**

Kualifikasi Usaha (M1)

JL. CILILITAN BESAR NO.104 RT. 005/RW. 003, KEBON PALA, KEC. MAKASAR

021-70575786

**MORTIO MAGLANE, PT**

Kualifikasi Usaha (M1)

JL. MERAH DELIMA NO. 28 RT. 004/RW. 10, KAYU PUTIH, KEC. PULO GADUNG, JAKARTA TIMUR 13210

021-4721185

**MOSYA KARYA MANDIRI, PT**

Kualifikasi Usaha (M1)

JL. JEND. BASUKI RAHMAT NO. 23 A, RAWA BUNGA, KEC. JATINEGARA, JAKARTA TIMUR 13350

021-85903973

**MOUN ZAM ZAM, PT**

Kualifikasi Usaha (M1)

JL. KARYA BAKTI III NO. 72 CIJANTUNG, CIJANTUNG, KEC. PASAR REBO

021-8704398

MOUNZAMZAM@YAHOO.COM

**MUARA JAYA BERSAMA, PT**

Kualifikasi Usaha (M1)

JL. CIPINANG MUARA NO. 34, CIPINANG MUARA, KEC. JATINEGARA, JAKARTA TIMUR 13420

021-8515388

**MUARA KAUSAJAYA, PT**

Kualifikasi Usaha (M1)

JL. KAYU MANIS I LAMA NO. 18, PAL MERIEM, KEC. MATRAMAN, JAKARTA TIMUR 13140

**MUDJITABA & SONS, PT**

Kualifikasi Usaha (M1)

JL. PAUS NO. 94, JATI, KEC. PULO GADUNG, JAKARTA TIMUR 13220

021-4702095

**MUGAPES, PT**

Kualifikasi Usaha (M1)

JL. WARINGIN I NO. 22, KAYU PUTIH, KEC. PULO GADUNG, JAKARTA TIMUR 13210

021-4899083

**MUKTI LINTAS MEDIA, PT**

Kualifikasi Usaha (M2)

JL. BATU AMPAR III NO. 8 RT. 014/RW. 005, BATU AMPAR, KEC. KRAMAT JATI

021-80882818

MUKTI\_PRINTING@YAHOO.COM

**MULIA GRAHA PARULIAN, PT**

Kualifikasi Usaha (M2)

JL. KERJA BAKTI NO.61 B, MAKASAR, KEC. MAKASAR 13570

021-80873132

021-84991491

**MULTI AREA CONINDO, PT**

Kualifikasi Usaha (M1)

JL. RAYA LAPANGAN TEMBAK B1/12, CIBUBUR, KEC. CIRACAS, JAKARTA TIMUR 13720

021-8719033

MACON@MACON.WEB.ID

**MULTI KARYA PROSS, PT**

Kualifikasi Usaha (M1)

JL. TB SIMATUPANG NO. 49 GEDUNG NARIBA DUA R 311, GEDONG, KEC. PASAR REBO 13670

021-98560024

021-87782101

MULTIPROSS@YAHOO.CO.ID

**MULTI KARYATAMA PERKASA, PT**

Kualifikasi Usaha (M1)

JL. RADIN INTEN II NO. 139 RT. 09/RW. 05, DUREN SAWIT, KEC. DUREN SAWIT, JAKARTA TIMUR 13440

021-86609954

**MULTI LANGGENG, PT**

Kualifikasi Usaha (M1)

JL. I GUSTI NGURAH RAI KOMPLEK RUKO MALL KLENDER BLOK B II NO 12 LANTAI 2 RT. 008/RW. 006, KLENDER, KEC. DUREN SAWIT 13470

021-70043909

021-84311817

**MULTI MULIA SUKSES, PT**

Kualifikasi Usaha (M1)

JL. BAMBU APUS RT. 06/RW. 05, BAMBU APUS, KEC. CIPAYUNG, JAKARTA TIMUR 13890

**MULTI PRIMA KARYA, PT**

Kualifikasi Usaha (M1)

JL. ARABIKA II BLOK W.5/6 RT. 09/RW. 06, PONDOK KOPI, KEC. DUREN SAWIT, JAKARTA TIMUR 13460

021-8624825

MPK\_JAK@YAHOO.COM

**MULTI UNGGUL SINERGI, PT**

Kualifikasi Usaha (M1)

JL. PEMUDA RUKO GRAHAMAS BLOK AA NO. 11, RAWAMANGUN, KEC. PULO GADUNG, JAKARTA TIMUR 13220

021-4711679

**MULTI USAHA GEMILANG, PT**

Kualifikasi Usaha (M1)

JL. PUCUNG RAYA NO.2, BALE KAMBANG, KEC. KRAMAT JATI 13530

021-80881548

021-80881548

**MULTIKARSA SEDIATAMA, PT**

Kualifikasi Usaha (M1)

PONDOK KELAPA NO. 17 RT. 08/RW. 03, PONDOK KELAPA, KEC. DUREN SAWIT, JAKARTA TIMUR 13450

021-8649938

**MULTINDO JAYA PRATAMA, PT**

Kualifikasi Usaha (M1)

JL. BUNGUR NO. 175 RT. 010/RW. 006, RAMBUTAN, KEC. CIRACAS 13830

021-71459553

021-87780742

**MULTITEK CITRA DELTASIS, PT**

Kualifikasi Usaha (M2)

JL. RAWAMANGUN TIMUR NO. 18 RT. 003/RW. 12, JATI, KEC. PULO GADUNG, JAKARTA TIMUR 13220

021-47860888

**MULUS MANDIRI, PT**

Kualifikasi Usaha (B1)

JL. DEWI SARTIKA NO. 133-B RT. 005/RW. 002, CAWANG, KEC. KRAMAT JATI

021-8094115

**MULYA JAYA AYU PRIMA, PT**

Kualifikasi Usaha (M1)

JL. RAYA BOGOR KM. 27.5 NO. 8C RT. 02/RW. 07, PEKAYON, KEC. PASAR REBO, JAKARTA TIMUR 13710

021-8708431

**MURSIN SAY, PT**

Kualifikasi Usaha (M1)

JL. HAJI TEN RAYA NO. 12-18, RAWAMANGUN, KEC. PULO GADUNG, JAKARTA TIMUR 13220

021-52907254

MURSINSAY@YAHOO.COM

**MURTI CAHAYA WIRASABA, PT**

Kualifikasi Usaha (M1)

JL. TAWES NO. 12, RAWAMANGUN, KEC. PULO GADUNG, JAKARTA TIMUR 13220

021-4893331

SARAGIH12@MURTIKAHAYA.COM

**MUSTIKA LASTARI JAYA, PT**

Kualifikasi Usaha (M2)

JL. CIPINANG ASEM NO. 33-B RT. 11/RW. 09, KEBON PALA, KEC. MAKASAR, JAKARTA TIMUR 13650

021-80881780

021-80886492

MUSTIKALASTARIJAYA@GMAIL.COM

**MUSTIKA MADYA MANGGALA, PT**

Kualifikasi Usaha (M1)

JL. CIPINANG CEMPEDAK IV/28 RT. 05/RW. 06, CIPINANG CEMPEDAK, KEC. JATINEGARA, JAKARTA TIMUR 13340

021-85907139

021-85907139

**MUSTIKA PRIMA ANUGERAH, PT**

Kualifikasi Usaha (M1)

JL. BATU MERAH DELIMA NO. 39, KAYU PUTIH, KEC. PULO GADUNG, JAKARTA TIMUR 13210

021-4717284

**MUSTIKA PUTRA UTAMA, PT**

Kualifikasi Usaha (M1)

JL. ALBAIDHO I NO. 47 RT. 06/RW. 06, LUBANG BUAYA, KEC. CIPAYUNG, JAKARTA TIMUR 13810

021-8404507

**MUSTIKA WAHANA PUTRA, PT**

Kualifikasi Usaha (M1)

KOMPLEK PEMDA DKI BLOK K2/19 RT. 013/RW. 002, CAKUNG TIMUR, KEC. CAKUNG

021-8641583

**MUTIARA HIDUP, PT**

Kualifikasi Usaha (M1)

JL. MUTIARA III NO. 7, KAYU PUTIH, KEC. PULO GADUNG, JAKARTA TIMUR 13210

021-4307757

**MUTIARA MULTIJAYA, PT**

Kualifikasi Usaha (M1)

JL. ALBAIDHO NO. 7 RT. 009/RW. 006, LUBANG BUAYA, KEC. CIPAYUNG 13810

021-8404145

021-8404145

MUTIARA\_MJ@YAHOO.CO.ID

**MUTIARA MURNI MANDIRI, PT**

Kualifikasi Usaha (M1)

JL. TANJUNG LENGKONG NO. 42 RT. 03/RW. 07, BIDARA CINA, KEC. JATINEGARA, JAKARTA TIMUR 13330

021-8516303

**MUTIARA SAPTA ANUGRAH, PT**

Kualifikasi Usaha (M1)

JL. TAMAN JELITA B/7 RT. 08/RW. 10, RAWAMANGUN, KEC. PULO GADUNG, JAKARTA TIMUR 13220

**MUTU GARANSI PRIMA, PT**

Kualifikasi Usaha (M2)

JL. JEND. POL. SOEKAMTO NO. 42, PONDOK KOPI, KEC. DUREN SAWIT, JAKARTA TIMUR 13460

021-8603869

**MUTU UTAMA KREASI, PT**

Kualifikasi Usaha (M1)

JL. KAYU PUTIH III BLOK C NO. 1, CIPINANG, KEC. PULO GADUNG, JAKARTA TIMUR 13240

021-4700233

**NABATINDAH SEJAHTERA, PT**

Kualifikasi Usaha (M1)

JL. TANAH MERDEKA NO. 36, RAMBUTAN, KEC. CIRACAS, JAKARTA TIMUR 13830

**NABELA KARYA ABADI, PT**

Kualifikasi Usaha (M1)

JL. RAYA BOGOR NO. 28, KRAMAT JATI, KEC. KRAMAT JATI, JAKARTA TIMUR 13510

021-3868292

NABELA8@YAHOO.CO.ID

**NADFICO CIPTA SEJAHTERA, PT**

Kualifikasi Usaha (M1)

JL. PEMUDA KOMPLEK RUKO GRAHA MAS PEMUDA BLOK AD 22 RT. 003/RW. 009, JATI, KEC. PULO GADUNG 13220

021-4711796

021-4711860

PT.NADFICOCIPTASEJAHTERA@GMAIL.COM

**NADHIF JAYA, PT**

Kualifikasi Usaha (M1)

JL. I GUSTI NGURAH RAI RUKO MALL KLENDER B III NO. 19 RT. 008/RW. 006, KLENDER, KEC. DUREN SAWIT 13470

021-8611579

021-8611579

PTNADHIF.JAYA@YAHOO.COM

**NADYA MIKA METRIK, PT**

Kualifikasi Usaha (M2)

JL. SABUT II BLOK E II NO. 31, PONDOK KELAPA, KEC. DUREN SAWIT, JAKARTA TIMUR 13450

021-8642427

021-8642427

NADYAMIKA\_METRIK@YAHOO.COM

**NAFIRI PRIMER JAYA, PT**

Kualifikasi Usaha (M1)

WISMA MARK'S 88 A LT. II R. 202 JL. MASJID ALKHOIR I RT. 007/RW. 003, CILANGKAP, KEC. CIPAYUNG 13870

021-99273467

021-80870559

**NAFTALI JAYA, PT**

Kualifikasi Usaha (M1)

JL. UTAN KAYU RAYA NO.63 RT. 011/RW. 005, UTAN KAYU UTARA, KEC. MATRAMAN 13120

021-8582265

021-8583974

NAFTALI.JAYA@GMAIL.COM

**NAGA MASELTRADITAMA, PT**

Kualifikasi Usaha (M1)

JL. PULO KAMBING II NO. 14 KAWASAN INDUSTRI PULOGADUNG, JATINEGARA, KEC. CAKUNG, JAKARTA TIMUR 13930

021-46030360

**NAGA TORNAULI (NATO), PT**

Kualifikasi Usaha (M1)

JL. PERMATA NO. 15 CAWANG III, KEBON PALA, KEC. MAKASAR, JAKARTA TIMUR 13650

021-8016402

NATO@INDOSAT.NET.ID

**NAIMARATA MITRA UTAMA, PT**

Kualifikasi Usaha (M1)

JL. OTISTA III C4 RT. 02/RW. 04, CIPINANG CEMPEDAK, KEC. JATINEGARA, JAKARTA TIMUR 13340

021-8194823

**NAKARASIDO BINTANG CAPRICORN, PT**

Kualifikasi Usaha (M1)

JL. GARDU NO. 9 RT. 07/RW. 02, BALE KAMBANG, KEC. KRAMAT JATI, JAKARTA TIMUR 13530

**NAMBUR MARLATA, PT**

Kualifikasi Usaha (M1)

JL. SWADAYA II NO. 11, DUREN SAWIT, KEC. DUREN SAWIT, JAKARTA TIMUR 13440

021-86602114

**NANROOS KIRANAJAYA, PT**

Kualifikasi Usaha (M1)

PERUM BUMI MALAKA ASRI, JL. FLAMBOYAN III BLOK H1 NO. 19 MALAKA SA, MALAKA SARI, KEC. DUREN SAWIT, JAKARTA TIMUR 13460

021-8630710

**NAPA JASADARMA ABADI, PT**

Kualifikasi Usaha (M1)

JL. DEWI SARTIKA NO. 44, CAWANG, KEC. KRAMAT JATI, JAKARTA TIMUR 13630

021-8193925

**NARAMOSAN SEMPURNA, PT**

Kualifikasi Usaha (M1)

JL. PENDIDIKAN NO.42 RT. 03/RW. 09, KALISARI, KEC. PASAR REBO, JAKARTA TIMUR 13710

021-8706651

**NASARI BERSAUDARA, PT**

Kualifikasi Usaha (M1)

JL. PAUS NO. 94, JATI, KEC. PULO GADUNG, JAKARTA TIMUR 13220

021-4702095

**NATAKAYANA, PT**

Kualifikasi Usaha (M1)

JL. MASJID ABIDIN NO. 40 F

021-8626173

SANDIJOWO@GMAIL.COM

**NAWA MULIA NUSANTARA, PT**

Kualifikasi Usaha (B1)

IS PLAZA BUILDING 3RD FLOOR 305

021-85904037

021-8514612

VENUS\_HIKARU@YAHOO.COM

**NAYLA MITRA BUANA, PT**

Kualifikasi Usaha (M1)

 JL. TANAH MANISAN NO.8 RT. 002/RW. 009, CIPINANG CEMPEDAK, KEC. JATINEGARA

 021-8505161

 WWW.NAYLA.MITRABUANA@YAHOO.COM

**NEHEMIA, PT**

Kualifikasi Usaha (M1)

 JL. SENTRA PRIMER BARU 07

 021-96391062

 PURBA\_NEHEMIA@YAHOO.COM

**NENCI CITRA PRATAMA, PT**

Kualifikasi Usaha (M1)

 JL. UTAN KAYU RAYA NO.63 RT. 011/RW. 005, UTAN KAYU UTARA, KEC. MATRAMAN 13120

 021-85901732

 021-85901732

 NENCICITRA.PRATAMA@GMAIL.COM

**NESINDO ENERGI, PT**

Kualifikasi Usaha (M1)

 PATRIA PARK OFFICE NO. 16 JL. D.I. PANDJAITAN KAV. 5-7 JAKARTA

 021-86614005

 NESINDO.SALES@GMAIL.COM

**NIDERIA PERSADA, PT**

Kualifikasi Usaha (M1)

 JL. I GUSTI NGURAH RAI NO. 14, KLENDER, KEC. DUREN SAWIT, JAKARTA TIMUR 13470

 021-7662490

**NIDYA KARYA MANDIRI, PT**

Kualifikasi Usaha (M2)

 JL. TANAH KOJA, NO.20 RT. 008/RW. 002, JATINEGARA KAUM, KEC. PULO GADUNG 13140

 021-47868540

 NKMLASKAR@GMAIL.COM

**NIKKO JAYA, PT**

Kualifikasi Usaha (M1)

 JL. RAYA CEGER NO. 23, CEGER, KEC. CIPAYUNG, JAKARTA TIMUR 13820

 021-8452641

**NINA ARTA PROGANDA PUTRI, PT**

Kualifikasi Usaha (M1)

 JL. PERINTIS NO. 17, CEGER, KEC. CIPAYUNG, JAKARTA TIMUR 13820

 021-8441356

**NINDYA KARYA, PT (PERSERO)**

Kualifikasi Usaha (B2)

 JL. LETJEND. MT. HARYONO KAV. 22 GD. NINDYA KARYA RT. 04/RW. 01, CAWANG, KEC. KRAMAT JATI, JAKARTA TIMUR 13630

 021-8093276

 021-8093105

 NINDYAKARYA@NINDYAKARYA.CO.ID

 www.nindyakarya.co.id

**NIRAKON, PT**

Kualifikasi Usaha (M1)

 RUKO BUARAN INDAH KAVLING BLOK U NO. 222 RT. 06/RW. 14, KLENDER, KEC. DUREN SAWIT, JAKARTA TIMUR 13470

 021-8618506

**NJR INTI SELARAS, PT**

Kualifikasi Usaha (M1)

 JL. JENGGI NO. 42, KEBON PALA, KEC. MAKASAR

 021-80873532

 HERYSABARINO@YAHOO.COM

**NOORFITRAH TEKNINDO, PT**

Kualifikasi Usaha (M1)

 JL. RAYA CIPINANG MUARA NO. 12 RT. 18/RW. 03, CIPINANG MUARA, KEC. JATINEGARA, JAKARTA TIMUR 13420

 021-8503739

**NORDLI TURBINDO, PT**

Kualifikasi Usaha (M2)

 JL. KAYU PUTIH VII BLOK A NO. 8-9 RT. 003/RW. 06, PULO GADUNG, KEC. PULO GADUNG, JAKARTA TIMUR 13260

 021-83704770

 021-8298106

**NUANSA BIRU PRATAMA, PT**

Kualifikasi Usaha (M1)

 JL. GALUR SARI TIMUR NO. 7, UTAN KAYU SELATAN, KEC. MATRAMAN, JAKARTA TIMUR 13120

 021-85909818

**NUANSA TIMUR SEJAHTERA, PT**

Kualifikasi Usaha (M1)

 JL. KEJAKSAAN BLOK A NO. 8 RT. 12/RW. 11, PONDOK BAMBUI, KEC. DUREN SAWIT, JAKARTA TIMUR 13430

 021-8617116

 021-8617116

**NUGRA KENCANA BAKTI, PT**

Kualifikasi Usaha (M1)

 JL. MUSTIKA JAYA II NO. 9, RAWAMANGUN, KEC. PULO GADUNG, JAKARTA TIMUR 13220

 021-4705083

**NUR ABADI SENTOSA, PT**

Kualifikasi Usaha (M1)

 RUKO ARLIN INDAH BLOK D-4, JL. RAYA BUARAN, DUREN SAWIT, KEC. DUREN SAWIT, JAKARTA TIMUR 13440

 021-86611116

 PT.NAS@YAHOO.COM

**NUR ABADI TEKNIK, PT**

Kualifikasi Usaha (M1)

 RUKAN PONDOK KELAPA BLOK C NO. 10 LT. 2 RT. 001/RW. 001, PONDOK KELAPA, KEC. DUREN SAWIT

 021-8656977

 CVNURABADI@YAHOO.COM

**NUR PELITA JAYA, PT**

Kualifikasi Usaha (M1)

 JL. TANAH MERDEKA NO. 11-A RT. 009/RW. 005, SUSUKAN, KEC. CIRACAS

 021-8632683

**NURARIA SERVICES INDONESIA, PT**

Kualifikasi Usaha (M1)

 MUTIARA FAZA OFFICE PARK KAV RC 4, JL. RAYA CONDET NO. 27 RT. 04, GEDONG, KEC. PASAR REBO, JAKARTA TIMUR 13760

 021-87784310

**NURBERLIAN LESTARI, PT**

Kualifikasi Usaha (M1)

 JL. PONDOK BAMBUI BATAS NO. 14 RT. 1/RW. 12, PONDOK BAMBUI, KEC. DUREN SAWIT, JAKARTA TIMUR 13430

 021-8614089

 021-8610579

**NURMA TEL, PT**

Kualifikasi Usaha (M1)

 JL. RAYA SETU NO. 30 RT. 03/RW. 03, SETU, KEC. CIPAYUNG, JAKARTA TIMUR 13880

 021-84306312

 PAULUS\_S72@YAHOO.COM

**NURUDIN ARRIMURTI KAWAN, PT**

Kualifikasi Usaha (M1)

 JL. SMA 64 NO. 30 RT. 05/RW. 02, CIPAYUNG, KEC. CIPAYUNG, JAKARTA TIMUR 13840

 021-8451562

 NAKAWA\_NBM@YAHOO.COM

**NUSA PUTRA, PT**

Kualifikasi Usaha (M1)

 JL. RAWA BEBEK NO. 47, PULO GEBANG, KEC. CAKUNG, JAKARTA TIMUR 13950

**NUSA RAYA CIPTA TBK, PT**

Kualifikasi Usaha (B2)

 JL. D.I. PANJAITAN NO. 40, GD. GRAHA CIPTA LT. 2 RT. 011/RW. 009, RAWA BUNGA, KEC. JATINEGARA, JAKARTA TIMUR 13350

 021-8193526

 021-8193544

 NRC@NUSARAYACIPTA.COM

 www.nusarayacipta.com

**NUSA TELAGA MAHKOTA, PT**

Kualifikasi Usaha (M1)

 JL. BALAP SEPEDA VII / 15 RT. 013/RW. 01, JATI, KEC. PULO GADUNG, JAKARTA TIMUR 13220

 021-4750508

 021-4750508

**NUSA TIGA RAJA, PT**

Kualifikasi Usaha (M1)

 JL. BINA MARGA NO. 8, CIPAYUNG, KEC. CIPAYUNG 13840

 021-84310367

**NUSCACO PERKASA, PT**

Kualifikasi Usaha (M1)

 JL. RAYA CAKUNG CILINCING KM. 1/7, CAKUNG BARAT, KEC. CAKUNG, JAKARTA TIMUR 13910

 021-4600337

 NUSCACO@INDO.NET.ID

**OCTU VITA, PT**

Kualifikasi Usaha (M1)

 JL. MULTI KARYA NO. 11, UTAN KAYU UTARA, KEC. MATRAMAN, JAKARTA TIMUR 13120

 021-4721134

**OEDOET MAN RAJ, PT**

Kualifikasi Usaha (M1)

 PERUM PENGGILINGAN BLOK G VIII/7, PENGGILINGAN, KEC. CAKUNG, JAKARTA TIMUR 13940

**OLIVIA MITRA PANGESTU, PT**

Kualifikasi Usaha (M1)

 JL. RAYA BUARAN L/12 RT. 008/RW. 015, DUREN SAWIT, KEC. DUREN SAWIT

 021-8611842

 OLIVIAMITRAPANGESTU@GMAIL.COM

**OMEGA PRIMA SEJAHTERA, PT**

Kualifikasi Usaha (M1)

 JL. H NAMAN RT. 13/RW. 03, PONDOK KELAPA, KEC. DUREN SAWIT, JAKARTA TIMUR 13450

**ONWARD BLADGOU D INDONESIA, PT**

Kualifikasi Usaha (M1)

 JL. BIRU LAUT X NO. 3, CIPINANG CEMPEDAK, KEC. JATINEGARA, JAKARTA TIMUR 13340

 021-8196076

**OPATSA PUTRA, PT**

Kualifikasi Usaha (M1)

 PTC RUKO BLOK 8B NO. 60, JL. RAYA BEKASI KM. 21 KAWASAN INDUSTRI P, RAWA TERATE, KEC. CAKUNG, JAKARTA TIMUR

 021-7303275

 OPATSA\_PUTRA@YAHOO.COM

**ORBIT MITRA SEJATI, PT**

Kualifikasi Usaha (M1)

 JL. RAYA BUJANA TIRTA NO. 8A RT. 005/RW. 006, PISANGAN TIMUR, KEC. PULO GADUNG

 021-80887849

 ORBITMITRASEJATI77@GMAIL.COM

**ORCALINDO LAMTAMA MANDIRI, PT**

Kualifikasi Usaha (M2)

 JL. H. TAIMAN NO. 309 B, GEDONG, KEC. PASAR REBO, JAKARTA TIMUR 13760

 021-8853045

**ORETRA NUSA UTAMA, PT**

Kualifikasi Usaha (M1)

 JL. PAHLAWAN REVOLUSI NO18, PONDOK BAMBU, KEC. DUREN SAWIT, JAKARTA TIMUR 13430

**PACITAN SERIBU SATU GOA, PT**

Kualifikasi Usaha (M1)

 JL. KOMARUDDIN RAYA NO. 25, PULO GEBANG, KEC. CAKUNG, JAKARTA TIMUR 13950

 021-4807177

**PADMA ASTADALA, PT**

Kualifikasi Usaha (B1)

 KOMP PERTOKOAN CIBUBUR INDAH BLOK F NO. 3 - 4, JL. LAPANGAN TEMBAK, CIBUBUR, KEC. CIRACAS, JAKARTA TIMUR 13720

 021-9729035

**PAGASURYA PRIMATAMA, PT**

Kualifikasi Usaha (M1)

 JL. RAYA CURUG RT. 02/RW. 08, PONDOK KELAPA, KEC. DUREN SAWIT, JAKARTA TIMUR 13450

**PAHALA MILIK ABADI, PT**

Kualifikasi Usaha (M1)

 JL. KIMIA FARMA II NO. 44 RT. 06/RW. 14, DUREN SAWIT, KEC. DUREN SAWIT, JAKARTA TIMUR 13440

 021-8625301

 021-8625301

**PAHAT MASPERSADA, PT**

Kualifikasi Usaha (M1)

 JL. SODONG RAYA NO. 1 RT. 07/RW. 11, CIPINANG, KEC. PULO GADUNG, JAKARTA TIMUR 13240

**PAKEMA INDAH ASRI, PT**

Kualifikasi Usaha (M1)

 JL. DEWI SARTIKA NO. 44, CAWANG, KEC. KRAMAT JATI, JAKARTA TIMUR 13630

 021-80889663

**PAKSIGURDHA PARAMARTA, PT**

Kualifikasi Usaha (M1)

 RUKAN MEDICAL ESTATE D-12, JL. RAYA PONDOK KELAPA, PONDOK KELAPA, KEC. DUREN SAWIT, JAKARTA TIMUR 13450

 021-86904189

 PAKSI2003@CBN.NET.ID

**PALINS UTAMA, PT**

Kualifikasi Usaha (M1)

 JL. RS. SUKAMTO NO.123, PENGGILINGAN, KEC. CAKUNG

 021-86901578

**PALSIN ANUGERAH ADIL, PT**

Kualifikasi Usaha (M1)

 RUKO CIBUBUR INDAH BLOK F/4 RT. 002/RW. 011, CIBUBUR, KEC. CIRACAS

 021-7492160

 PT.PALSIN\_AA@YAHOO.CO.ID

**PAMAKO SAKTI PT**

Kualifikasi Usaha (M1)

 JL. DUREN SAWIT TIMUR BLOK R.4/37, KLENDER, KEC. DUREN SAWIT, JAKARTA TIMUR 13470

 021-3850751

**PAMINDO PRIMA UTAMA MANDIRI, PT**

Kualifikasi Usaha (M1)

 JL. WIRALOKA 2 / E.7 RT. 02/RW. 07, CIPINANG MELAYU, KEC. MAKASAR, JAKARTA TIMUR 13620

**PAN SATRIA SAKTI, PT**

Kualifikasi Usaha (M1)

 JL. CIPINANG BARU UTARA NO. 27, CIPINANG, KEC. PULO GADUNG, JAKARTA TIMUR 13240

 021-47867037

**PAN SATRIA TOGAMA, PT**

Kualifikasi Usaha (M1)

 JL. CIPINANG BARU I NO. 18, CIPINANG, KEC. PULO GADUNG, JAKARTA TIMUR 13240

 021-4896015

**PANAMBOS MITRA PERSADA, PT**

Kualifikasi Usaha (M1)

 JL. KAJA NO. 16 CIRACAS RT. 01/RW. 11, KELAPA DUA WETAN, KEC. CIRACAS, JAKARTA TIMUR 13730

**PANAN CITRA MULIA, PT**

Kualifikasi Usaha (M1)

 JL. I GUSTI NGURAH RAI RUKO MALL KLENDER BLOK B II/12, KLENDER, KEC. DUREN SAWIT 13470

 021-86615469

 021-86615469

**PANASONIC MANUFACTURING INDONESIA, PT**

Kualifikasi Usaha (B1)

 JL. RAYA BOGOR KM.29 RT. 001/RW. 003, PEKAYON, KEC. PASAR REBO

 021-8710221

**PANATA BAYU NUGRAHA, PT**

Kualifikasi Usaha (M1)

 JL. RAYA KALISARI NO. 5 RT. 04/RW. 01, KALISARI, KEC. PASAR REBO, JAKARTA TIMUR 13790

 021-87709934

 021-8708688

 PBNPANATA@YAHOO.COM

**PANCA ARG A LOKA, PT**

Kualifikasi Usaha (M1)

 JL. CIPINANG JAYA V BLOK D NO. 3, CIPINANG BESAR SELATAN, KEC. JATINEGARA, JAKARTA TIMUR 13410

 021-8195750

 021-8195751

**PANCA BANGUN SELARAS, PT**

Kualifikasi Usaha (M1)

 JL. RAYA SETU NO.55 RT. 005/RW. 001, KEBON MANGGIS, KEC. MATRAMAN

 021-84978164

**PANCA RAJA PERKASA, PT**

Kualifikasi Usaha (M1)

 JL. KUNCI NO. 13, KAYU PUTIH, KEC. PULO GADUNG, JAKARTA TIMUR 13210

 021-4710407

**PANCA SAPANA TEKINDO, PT**

Kualifikasi Usaha (M1)

 JL. ARJUNA I NO. 7 RT. 08/RW. 07, UTAN KAYU SELATAN, KEC. MATRAMAN, JAKARTA TIMUR 13120

 021-8511905

**PANCAPRAKARSA MULIATAMA, PT**

Kualifikasi Usaha (M1)

JL. CIPINANG ELOK I BLOK A NO.21, CIPINANG MUARA, KEC. JATINEGARA, JAKARTA TIMUR 13420

021-7404873

PANCAPRAKARSA@YAHOO.COM

**PANCAR GARIS CAHAYA, PT**

Kualifikasi Usaha (M1)

JL. KAYU MAS TIMUR BLOK J/162, PULO GADUNG, KEC. PULO GADUNG, JAKARTA TIMUR 13260

**PANCARANA SELARAS, PT**

Kualifikasi Usaha (M1)

JL. BALAI PUSTAKA TIMUR NO. 39 BLOK A-9, GRAHA MEGAH INDAH PERMAI, RAWAMANGUN, KEC. PULO GADUNG, JAKARTA TIMUR 13220

021-47865675

**PANCATRIMAS ARTERINDO, PT**

Kualifikasi Usaha (M1)

JL. KERJA BAKTI NO. 21, KRAMAT JATI, KEC. KRAMAT JATI, JAKARTA TIMUR 13510

021-80877165

**PANDAWA BANGUN SARANA, PT**

Kualifikasi Usaha (M1)

JL. PONDASI NO. 38, KAYU PUTIH, KEC. PULO GADUNG, JAKARTA TIMUR 13210

021-85883319

**PANDAWA PRATAMA PUTRA, PT**

Kualifikasi Usaha (M1)

JL. KP.MALAKA NO. 70, PONDOK KOPI, KEC. DUREN SAWIT, JAKARTA TIMUR 13460

021-86900571

**PANDORA ARTHA, PT**

Kualifikasi Usaha (M1)

JL. RAYA PONDOK GEDE NO. 08, CILANGKAP, KEC. CIPAYUNG, JAKARTA TIMUR 13870

021-82610811

PANDORAARTHA@YAHOO.CO.ID

**PANDU AGUNG NUANSA, PT**

Kualifikasi Usaha (M1)

JL. PAHLAWAN REVOLUSI NO. 8 RT. 05/RW. 03, PONDOK BAMBUN, KEC. DUREN SAWIT, JAKARTA TIMUR 13430

021-8628369

**PANDYA SIDDHIKARA KONSULTAN, PT**

Kualifikasi Usaha (M1)

JL. RAYA BULUH PERINDU T/05, PONDOK BAMBUN, KEC. DUREN SAWIT, JAKARTA TIMUR 13440

021-8617064

PASDHIKARA2002@YAHOO.COM

**PANGAMBATAN, PT**

Kualifikasi Usaha (M1)

JL. BATU ZAMRUD NO. 64, KAYU PUTIH, KEC. PULO GADUNG, JAKARTA TIMUR 13210

**PANGATUR RAJA SATRIA, PT**

Kualifikasi Usaha (M1)

JL. KAYU RAMIN NO. 7, UTAN KAYU UTARA, KEC. MATRAMAN, JAKARTA TIMUR 13120

021-8196809

**PANGGU MAS, PT**

Kualifikasi Usaha (M1)

JL. CIPINANG MUARA II NO. 66 RT. 007/RW. 002, PONDOK BAMBUN, KEC. DUREN SAWIT, JAKARTA TIMUR 13430

021-3804553

021-3804553

**PANGINDHO HAM MBUE, PT**

Kualifikasi Usaha (M1)

JL. PRAMUKA RAYA NO. 54, PAL MERIEM, KEC. MATRAMAN, JAKARTA TIMUR 13140

**PANGKHO MEGAH, PT**

Kualifikasi Usaha (M2)

JL. SUTOYO NO. 35, KEBON PALA, KEC. MAKASAR, JAKARTA TIMUR 13650

021-83102547

021-8314725

**PANORAMA BUKIT DAIRI, PT**

Kualifikasi Usaha (M1)

JL. BINA MARGA NO. 37 RT. 007/RW. 005, CEGER, KEC. CIPAYUNG

021-84312362

PANORAMABUKITDAIRI\_PT@YAHOO.CO.ID

**PANORAMA GRAHA TEKNOLOGI, PT**

Kualifikasi Usaha (B1)

GRAHA MAS PEMUDA BLOK AB-7 RT. 003/RW. 009, JATI, KEC. PULO GADUNG

021-4756788

**PAPAYAN NUSA DUA, PT**

Kualifikasi Usaha (M1)

JL. INERBANG NO. 16 RT. 10/RW. 03, BATU AMPAR, KEC. KRAMAT JATI, JAKARTA TIMUR 13520

021-84818570

**PARADE BONIAGA NATAMA, PT**

Kualifikasi Usaha (M1)

JL. MAYJEND. SUTOYO NO. 15, CILILITAN, KEC. KRAMAT JATI, JAKARTA TIMUR 13640

021-8091543

**PARAMA LOKA CONSULTANT, PT**

Kualifikasi Usaha (M1)

GED. NINDYA LT.6 SUITE 605, JL. MT HARYONO KAV. 22, CAWANG, KEC. KRAMAT JATI, JAKARTA TIMUR 13630

021-80873301

SS1942@RAD.NET.ID

**PARAMOS REZEKI INDAH PT**

Kualifikasi Usaha (M1)

JL. KIMIA FARMA II NO. 44, DUREN SAWIT, KEC. DUREN SAWIT, JAKARTA TIMUR 13440

021-8625301

**PARBA NUSANTARA, PT**

Kualifikasi Usaha (M1)

JL. MAWAR MERAH RAYA BLOK 10 NO. 13, MALAKA JAYA, KEC. DUREN SAWIT, JAKARTA TIMUR 13460

021-8631258

021-8631258

PARBANUSANTARA2005@YAHOO.CO.ID

**PARDA RITOREZ SAKTI, PT**

Kualifikasi Usaha (M1)

JL. RS. POLRI NO. 24 RT. 12/RW. 04, KRAMAT JATI, KEC. KRAMAT JATI, JAKARTA TIMUR 13510

021-8093579

**PARMANDA RAYA BERSAMA, PT**

Kualifikasi Usaha (M1)

JL. OTISTA III NO. 27 RT. 002/RW. 007, CIPINANG CEMPEDAK, KEC. JATINEGARA

PARMANDARAYABERSAMA@YAHOO.CO.ID

**PAROCY SEJAHTERA, PT**

Kualifikasi Usaha (M1)

JL. TANAH MERDEKA NO. 36 A, RAMBUTAN, KEC. CIRACAS, JAKARTA TIMUR 13830

021-8402143

**PARSAPANA MAS, PT**

Kualifikasi Usaha (M1)

JL. ARJUNA I NO. 7 RT. 08/RW. 07, UTAN KAYU SELATAN, KEC. MATRAMAN, JAKARTA TIMUR 13120

**PASKINDO DJAYA, PT**

Kualifikasi Usaha (M1)

JL. RAYA PONDOK KELAPA RUKAN TAMAN PONDOK KELAPA BLOK D NO. 8 LT. 1 RT. 001/RW. 001, PONDOK KELAPA, KEC. DUREN SAWIT

021-8605007

PASKINDO\_DJAYA@YAHOO.COM

**PASONA BINTANG MULIA, PT**

Kualifikasi Usaha (M1)

JL. CIBUBUR III RT. 007/RW. 01, CIBUBUR, KEC. CIRACAS, JAKARTA TIMUR 13720

021-3510432

**PASTIMEC JAYA, PT**

Kualifikasi Usaha (M2)

JL. PONDOK KOPI A7 / 13, PONDOK KOPI, KEC. DUREN SAWIT, JAKARTA TIMUR 13460

021-8624365

021-8624365

**PASUNDAN JAYA ABADI, PT**

Kualifikasi Usaha (M1)

JL. CURUG ANTILOP KIOS PERMATA TIMUR BLOK B NO. 10, PONDOK KELAPA, KEC. DUREN SAWIT, JAKARTA TIMUR 13450

021-32811666

**PATAR SATYATAMA, PT**

Kualifikasi Usaha (M1)

JL. CIPINANG BARU II NO. 6 RT. 10/RW. 002, CIPINANG, KEC. PULO GADUNG, JAKARTA TIMUR 13240

021-4701344

021-4701344

PATAR.SATYATAMA@GMAIL.COM

**PATHABO MAJU JAYA, PT**

**Kualifikasi Usaha (M1)**

JL. KAYU MAS RAYA NO. 400 RT. 004/RW. 009, PULO GADUNG, KEC. PULO GADUNG, JAKARTA TIMUR 13260

021-4890919

PATHABO@YAHOO.COM

**PATRA DRILLING CONTRACTOR,**

**Kualifikasi Usaha (B1)**

GEDUNG GRAHA PDSI LT. 9-10 JL. MATRAMAN RAYA NO. 87 RT. 001/RW. 003, PAL MERIEM, KEC. MATRAMAN

021-71792007

**PATRA LOGISTIK, PT**

**Kualifikasi Usaha (M1)**

JL. OTISTA RAYA NO. 66 RT. 003/RW. 004, BIDARA CINA, KEC. JATINEGARA

021-78830850

**PATUMONA NASUALIN MEGASARANA, PT**

**Kualifikasi Usaha (M1)**

JL. PALMERIAM II NO. 12, PAL MERIEM, KEC. MATRAMAN, JAKARTA TIMUR 13140

**PEA MITRA SUKSES, PT**

**Kualifikasi Usaha (M1)**

JL. GARDU NO. 37, BALE KAMBANG, KEC. KRAMAT JATI, JAKARTA TIMUR 13530

**PELITA HATI, PT**

**Kualifikasi Usaha (M1)**

JL. SALAK RT. 010/RW. 02, KELAPA DUA WETAN, KEC. CIRACAS, JAKARTA TIMUR 13730

**PELITA SUCCES PERHARSO, PT**

**Kualifikasi Usaha (M1)**

JL. PULO GEBANG INDAH BLOK J.12/15, PULO GEBANG, KEC. CAKUNG, JAKARTA TIMUR 13950

021-48701434

**PELITA WARGA UTAMA, PT**

**Kualifikasi Usaha (M1)**

JL. PERALATAN H-101 KOMP KODAM JAYA, CIPINANG MELAYU, KEC. MAKASAR, JAKARTA TIMUR 13620

**PEMAGERSARI ALAMMAKMUR, PT**

**Kualifikasi Usaha (M1)**

JL. B NO. 7, PINANG RANTI RT. 02/RW. 07, PINANG RANTI, KEC. MAKASAR, JAKARTA TIMUR 13560

021-8095572

021-8095572

**PEMBANGUNAN DUA PULUH, PT**

**Kualifikasi Usaha (M1)**

JL. RAMBUTAN NO. 170 RT. 02/RW. 10, BARU, KEC. PASAR REBO, JAKARTA TIMUR 13780

**PEMBANGUNAN PERUMAHAN, PT (PERSERO)**

**Kualifikasi Usaha (B1)**

JL. LETJEND. TB. SIMATUPANG NO. 57, PLAZA PP - WISMA SUBIYANTO RT. 08/RW. 11, GEDONG, KEC. PASAR REBO, JAKARTA TIMUR 13760

021-8403883

021-8403936

CORSEC@PT-PP.COM

www.pt-pp.com

**PENTA SUMBERDAYA NUSANTARA, PT**

**Kualifikasi Usaha (M1)**

GEDUNG SANDJUNGAN LT. 4 JL. DEWI SARTIKA NO. 295 RT. 004/RW. 005, CAWANG, KEC. KRAMAT JATI

021-80871237

DROCHMANUDIN@PENTACONSULTANT.COM

**PENTAS MENARA KOMINDO PT**

**Kualifikasi Usaha (M2)**

JL. LETJEND. MT. HARYONO KAV. 22,, CAWANG, KEC. KRAMAT JATI, JAKARTA TIMUR 13630

021-8007923

**PENTEK INDONESIA, PT**

**Kualifikasi Usaha (M1)**

JL. H. TEN RAYA NO. 12 RT. 001/RW. 001, RAWAMANGUN, KEC. PULO GADUNG, JAKARTA TIMUR 13220

021-4402301

**PERDANA BERKAH TEHNIK, PT**

**Kualifikasi Usaha (M2)**

JL. RAYA CENTEX RT. 012/RW. 003, CIRACAS, KEC. CIRACAS

021-5582491

PTPERDANABERKAHTEHNIK@YAHOO.COM

**PERKASA ALAM SAKTI, PT**

**Kualifikasi Usaha (M1)**

JL. RAYA HANKAM NO. 17 RT. 01/RW. 04, SETU, KEC. CIPAYUNG, JAKARTA TIMUR 13880

021-84598810

**PERMATA DWILESTARI PT**

**Kualifikasi Usaha (M2)**

JL. MATRAMAN RAYA NO. 212, KAMPUNG MELAYU, KEC. JATINEGARA, JAKARTA TIMUR 13320

021-5859759

**PERMATA LESTARI, PT**

**Kualifikasi Usaha (M1)**

JL. UJUNG KRAWANG NO. 123 RT. 07/RW. 05, PULO GEBANG, KEC. CAKUNG, JAKARTA TIMUR 13950

**PERMATA RELLYANA, PT**

**Kualifikasi Usaha (M2)**

JL. TAMAN JELITA BLOK B-7 RT. 008/RW. 010, RAWAMANGUN, KEC. PULO GADUNG

021-4713568

**PERSADA KARYA TAMA, PT**

**Kualifikasi Usaha (M1)**

JL. WIRALOKA PURI SEMITRA NIAGA B. 43 RT. 012/RW. 007, CIPINANG MELAYU, KEC. MAKASAR 13620

021-8626533

021-8626535

PERSADA.OFFICE@PERSADAKARYATAMA.COM

**PERSADA PRIYATNA, PT**

**Kualifikasi Usaha (M1)**

JL. LAYUR NO. 23 RT. 14/RW. 5, JATI, KEC. PULO GADUNG

PERSADA.GROUP@CBN.NET.ID

**PERSADA SOKKA TAMA, PT**

**Kualifikasi Usaha (M1)**

KOMP. SENTRA NIAGA BLOK B NO. 43, CIPINANG MELAYU, KEC. MAKASAR, JAKARTA TIMUR 13620

021-8626534

021-8626535

**PERSADA UTAMA, PT**

**Kualifikasi Usaha (M1)**

JL. CIPINANG TIMUR NO.20 RT. 004/RW. 011, CIPINANG, KEC. PULO GADUNG

021-4720970

PERSADAUTAMA88@YAHOO.CO.ID

**PESONA SUBA ANINDYA, PT**

**Kualifikasi Usaha (M1)**

JL. PULO LIO NO. 4 KAWASAN INDUSTRI, JATINEGARA, KEC. CAKUNG, JAKARTA TIMUR 13930

021-8622027

**PETRA JOSUHA SANJAYA, PT**

**Kualifikasi Usaha (M1)**

JL. PEMUDA II NO. 7, RAWAMANGUN, KEC. PULO GADUNG, JAKARTA TIMUR 13220

021-88955333

**PETROWOOD BANGUN MANDIRI, PT**

**Kualifikasi Usaha (M1)**

JL. UTAN KAYU RAYA NO. 88C RT. 005/RW. 010, UTAN KAYU UTARA, KEC. MATRAMAN 13120

021-8573764

021-8563736

PT.PETROWOOD@GMAIL.COM

www.petrowoods.com

**PHARMA KARYA ADHIMANDIRI, PT**

**Kualifikasi Usaha (M1)**

JL. MATRAMAN RAYA NO. 148 RUKAN MITRA MATRAMAN BLOK B NO. 23, KEBON MANGGIS, KEC. MATRAMAN, JAKARTA TIMUR 13150

021-85918173

**PHARMA KASIH SENTOSA, PT**

**Kualifikasi Usaha (M2)**

JL. MATRAMAN RAYA NO. 148 RUKAN MITRA MATRAMAN BLOK B NO. 23, PAL MERIEM, KEC. MATRAMAN, JAKARTA TIMUR 13140

021-85918173

021-85918173

PHARMAKASIH@YAHOO.COM



**PHARMAKARYA ADHIMANDIRI, PT**

Kualifikasi Usaha (M1)

JL. MATRAMAN RAYA NO. 148 RUKAN MITRA MATRAMAN BLOK B NO. 23, KEBON MANGGIS, KEC. MATRAMAN

021-3850525

**PHUN BROWO ABADI, PT**

Kualifikasi Usaha (M1)

JL. RAHAYU I NO. 5A RT. 04/RW. 01, KAMPUNG TENGAH, KEC. KRAMAT JATI, JAKARTA TIMUR 13540

87784005

87782731

**PIJAR UTAMA, PT**

Kualifikasi Usaha (M1)

JL. SUNAN GIRI I / 5, RAWAMANGUN, KEC. PULO GADUNG, JAKARTA TIMUR 13460

021-4890468

**PIMSF PULOGADUNG, PT**

Kualifikasi Usaha (M1)

KAWASAN INDUSTRI PULOGADUNG, JL. PULOGADUNG NO. 12, RAWA TERATE, KEC. CAKUNG, JAKARTA TIMUR 13920

**PIMURHO, PT**

Kualifikasi Usaha (M1)

JL. PINANG RANTI NO. 5, PINANG RANTI, KEC. MAKASAR, JAKARTA TIMUR 13560

021-8090623

**PINANG RANTI PERDANA, PT**

Kualifikasi Usaha (M1)

JL. PONDOK GEDE NO.23 RT. 003/RW. 002, PINANG RANTI, KEC. MAKASAR 13560

021-32244078

021-87780031

PINANGRANTI23@YAHOO.COM

**PINAPAN GUNUNG MAS, PT**

Kualifikasi Usaha (M1)

JL. RAWAMANGUN MUKA BARAT C/14 RT. 010/RW. 12, JATI, KEC. PULO GADUNG, JAKARTA TIMUR 13220

021-4786711

021-47862733

**PINDARI UTAMA, PT**

Kualifikasi Usaha (M1)

JL. RAYA JATIWARINGIN NO. 11 B, CIPINANG MELAYU, KEC. MAKASAR 13670

021-84999643

021-84999643

PT.PINDARIUTAMA@YAHOO.COM

**PINTU CITRA DAYA, PT**

Kualifikasi Usaha (M1)

JL. BATU ALAM NO. 126, BATU AMPAR, KEC. KRAMAT JATI, JAKARTA TIMUR 13520

**PIORA SINTATA, PT**

Kualifikasi Usaha (M1)

JL. SMUN 64 UJUNG NO. 73 RT. 002/RW. 003, CIPAYUNG, KEC. CIPAYUNG 13840

021-8452679

021-8452679

PT\_PIORA\_SINTATA@YAHOO.COM

**PODA, PT**

Kualifikasi Usaha (M1)

JL. OTISTA RAYA NO. 141 GEDUNG MARIBAYA, BIDARA CINA, KEC. JATINEGARARA

021-85913948

CV.PODA@YAHOO.COM

**POLA ARGA CONSULTAMA, PT**

Kualifikasi Usaha (M1)

JL. I GUSTI NGURAH RAI RUKO MALL KLENDER B III NO. 19 RT. 008/RW. 006, KLENDER, KEC. DUREN SAWIT 13470

021-8611576

021-8611579

**POLA MITRA JAYA, PT**

Kualifikasi Usaha (M2)

JL. BUARAN REGENCY NO. 8 RT. 12/RW. 06, PONDOK KELAPA, KEC. DUREN SAWIT, JAKARTA TIMUR 13450

021-29486581

**POLARITAS KREASI, PT**

Kualifikasi Usaha (M1)

JL. RAWA BEBEK RT. 12/RW. 01, PULO GEBANG, KEC. CAKUNG, JAKARTA TIMUR 13950

021-7228339

POLARITAS\_KREASI@YAHOO.CO.ID

**POLAWES RAYA, PT**

Kualifikasi Usaha (M1)

JL. SUTOYO NO. 35, KEBON PALA, KEC. MAKASAR, JAKARTA TIMUR 13650

021-8305481

**POLIGON INTERNUSA PRATAMA, PT**

Kualifikasi Usaha (M1)

JL. TARUNA JAYA NO. 45 RT. 002/RW. 013, CIBUBUR, KEC. CIRACAS 13720

021-87713821

POLIGON\_IP@YAHOO.CO.ID

**POLINDO, PT**

Kualifikasi Usaha (M1)

JL. BANGUNAN BARAT NO. 38 LT.2 RT. 005/RW. 006, KEC. PULO GADUNG

021-4786378

POLINDONIPARJAYA@YAHOO.CO.ID

**PONDOK HARAPAN GEMILANG, PT**

Kualifikasi Usaha (B1)

RUKO BUARAN PERSADA NO. 8 JL. JEND. POL. SOEKAMTO RT. 008/RW. 006, PONDOK KELAPA, KEC. DUREN SAWIT

021-8632112

**PORIS PANTAS JAYA, PT**

Kualifikasi Usaha (M1)

JL. KAYU MANIS I LAMA NO. 18, PAL MERIEM, KEC. MATRAMAN, JAKARTA TIMUR 13140

**POSTMAN ALL STAR, PT**

Kualifikasi Usaha (M1)

JL. KAMPUNG KERAMAT RT. 003/RW. 004, CIPAYUNG, KEC. CIPAYUNG

**PP DIRGANeka, PT**

Kualifikasi Usaha (M2)

PLAZA PP, JL. TB. SIMATUPANG NO. 57, GEDONG, KEC. PASAR REBO, JAKARTA TIMUR 13760

021-8403933

021-8408234

HEADOFFICE@PPDIRGANEKA.COM

www.ppdirganeka.com

**PP PRACETAK, PT**

Kualifikasi Usaha (M1)

PP PLAZA, JL. TB. SIMATUPANG NO.57, KEC. PASAR REBO 13760

021-8403933

021-0218408234

**PP Taisei Indonesia CONSTRUCTION PT**

Kualifikasi Usaha (B2)

PLAZA PP LT. 5, JL. LETJEND. TB SIMATUPANG NO. 57 RT. 07/RW. 11, GEDONG, KEC. PASAR REBO, JAKARTA TIMUR 13760

021-8416037

021-8416038

HRDPPT@INDOSAT.NET.ID

**PRABU PRIMA SEMBADA, PT**

Kualifikasi Usaha (M1)

JL. RAYA PONDOK KELAPA NO. 17 RT. 001/RW. 001, PONDOK KELAPA, KEC. DUREN SAWIT

021-86903031

PRABU.PRIMA.SEMBADA@GMAIL.COM

**PRADNANTA KHARISMA PRATAMA, PT**

Kualifikasi Usaha (M1)

JL. TAMAN BUARAN INDAH BLOK U NO. 253 RT. 06/RW. 14, KLENDER, KEC. DUREN SAWIT, JAKARTA TIMUR 13470

021-5857458

021-5857458

**PRAKARSA ENVIRO INDONESIA, PT**

Kualifikasi Usaha (M2)

JL RAYA JATIWARINGIN NO 8, CIPINANG MELAYU, KEC. MAKASAR, JAKARTA TIMUR 13620

021-82432101

021-82432105

PRAKINDO@CENTRIN.NET.ID

**PRAMUTJIPTA SEHATI PT**

Kualifikasi Usaha (M1)

JL. BULAK BARAT I NO. 26, KLENDER, KEC. DUREN SAWIT, JAKARTA TIMUR 13470

021-8860737

**PRANA PERDANA, PT**

Kualifikasi Usaha (M1)

JL. H TEN RAYA NO. 12, RAWAMANGUN, KEC. PULO GADUNG, JAKARTA TIMUR

021-4703842

PROVINSI : DKI JAKARTA

**PRANA SAKTI, PT**

Kualifikasi Usaha (M1)

JL. OTISTA III KOMP III NO. 8, CIPINANG  
CEMPEDAK, KEC. JATINEGARA, JAKARTA  
TIMUR 13340

021-7901830

**PRANA UNGGUL PERKASA, PT**

Kualifikasi Usaha (M1)

JL. TIPAR NO. 20 A RT. 07/RW. 07,  
PEKAYON, KEC. PASAR REBO, JAKARTA

021-87711244

**PRASETYA TATAMULIA, PT**

Kualifikasi Usaha (M2)

JL. DERMAGA BARU NO. 30 B RT. 006/RW.  
016, KLENDER, KEC. DUREN SAWIT, JAKARTA  
TIMUR 13470

021-86613346

021-86613346

PRASETYATATAMULIA@YAHOO.COM

**PRASETYO HADI MEGAH PT**

Kualifikasi Usaha (M1)

TAMAN PULO INDAH BLOK Q3 NO. 16,  
PENGKILINGAN, KEC. CAKUNG, JAKARTA  
TIMUR 13940

PHM\_BOZZ@YAHOO.CO.ID

**PRASTIWAHYU TRIMITRA  
ENGINEERING, PT**

Kualifikasi Usaha (M1)

JL. PUSDIKLAT DEPNAKER NO. 17-A RT.  
04/RW. 5, MAKASAR, KEC. MAKASAR,  
JAKARTA TIMUR 13570

021-89837088

INFO@PASTIWAHYU.COM

**PRATAMA MITRA GEMILANG, PT**

Kualifikasi Usaha (M1)

JL. PRAMUKA NO. 26 RT. 12/RW. 09, UTAN  
KAYU UTARA, KEC. MATRAMAN, JAKARTA  
TIMUR 13120

021-8562428

**PRAIWI ADHIGUNA KONSULTAN,  
PT**

Kualifikasi Usaha (M1)

JL. DEWI SARTIKA NO. 370 B, CAWANG, KEC.  
KRAMAT JATI, JAKARTA TIMUR 13630

021-8306146

**PRATOMO KRASAK SEJATI, PT**

Kualifikasi Usaha (M1)

JL. KOMARUDIN I NO. 25 A RT. 14/RW. 05,  
PENGKILINGAN, KEC. CAKUNG, JAKARTA  
TIMUR 13940

021-48700023

**PRESAM CONSTRUCTION AND  
GENERAL SERVICES, PT**

Kualifikasi Usaha (M1)

JL. PAHLAWN REVOLUSI NO. 62 RT. 005/RW.  
004, PONDOK BAMBUI, KEC. DUREN SAWIT  
13430

021-8615955

**PRESTA MULIA BERKARYA, PT**

Kualifikasi Usaha (M1)

JL. MESJID AL BARKAH NO. 108, KP. TIPAR,  
PONDOK KELAPA, KEC. DUREN SAWIT,  
JAKARTA TIMUR 13450

**PRIMA ARTHA UTAMA, PT**

Kualifikasi Usaha (M1)

JL. LAYUR NO. 23 RT. 14/RW. 05, JATI, KEC.  
PULO GADUNG 13220

021-29377964

**PRIMA ENERGI MANDIRI, PT**

Kualifikasi Usaha (M1)

GD. NITA GRAHA III NO.5, JL. DEWI SARTIKA  
NO.327D, KALISARI, KEC. PASAR REBO

021-80873643

**PRIMA INOVASI INDUSTRI, PT**

Kualifikasi Usaha (M1)

JL. KELAPA DUA WETAN PTB BLOK W NO. 1  
KEL. KELAPA DUA WETAN KEC. C, KELAPA  
DUA WETAN, KEC. CIRACAS, JAKARTA TIMUR  
13730

021-70052626

**PRIMA JATIMAS PERKASA, PT**

Kualifikasi Usaha (M1)

JL. CURUG RAYA NO. 11, PONDOK KELAPA,  
KEC. DUREN SAWIT, JAKARTA TIMUR 13450

021-86900965

**PRIMA MAJU JAYA, PT**

Kualifikasi Usaha (M1)

RUKO INKOPOL BLOK C 32, UJUNG  
MENTENG, KEC. CAKUNG 13960

021-46833872

021-4608059

**PRIMA REKAYASA KONSTRUKSI,  
PT**

Kualifikasi Usaha (M1)

JL. PWI RAYA NO. 2 RT. 12/RW. 01,  
CIPINANG MUARA, KEC. JATINEGARA,  
JAKARTA TIMUR 13420

021-85907716

**PRIMA WAHANA KENCANA, PT**

Kualifikasi Usaha (B1)

JL. KOL. SUGIONO NO. 32 RT. 003/RW. 002,  
DUREN SAWIT, KEC. DUREN SAWIT

021-3909201

FAMOZA@INDOSAT.NET.ID

**PRIMATEK KARSINDO, PT**

Kualifikasi Usaha (M1)

JL. MATRAMAN RAYA 45 A RT. 01/RW. 03,  
PAL MERIEM, KEC. MATRAMAN, JAKARTA  
TIMUR 13140

**PROCA INTERA, PT**

Kualifikasi Usaha (M1)

JL. RAYA BOULEVARD BARAT BLOK XB NO. 1-  
2 GED. HONDA AUTOLAND, JAKARTA UTARA  
14240

021-4705464

**PROFESIONAL DELAPAN TAMBAH,  
PT**

Kualifikasi Usaha (M1)

JL. KEMUNING NO. 6, RAWA BUNGA, KEC.  
JATINEGARA, JAKARTA TIMUR 13350

021-31903239

PRODELTA\_8@YAHOO.CO.ID

**PROFITAMA PERSADA TEKNIK, PT**

Kualifikasi Usaha (M1)

JL. SMUN 64 RT. 03/RW. 02, CIPAYUNG, KEC.  
CIPAYUNG, JAKARTA TIMUR 13840

021-8444765

**PROPERINDO JASATAMA, PT**

Kualifikasi Usaha (M1)

GED. MIRADZ GRAHA LT. 3, JL. DEWI  
SARTIKA NO. 317 RT. 08/RW. 04, CAWANG,  
KEC. KRAMAT JATI, JAKARTA TIMUR 13630

INFO@PROPERINDO.COM

**PROVALINDO DEVCON, PT**

Kualifikasi Usaha (M1)

JL. TARUNA NO. 49 A RT. 002/RW. 003, JATI,  
KEC. PULO GADUNG, JAKARTA TIMUR 13220

021-4712562

**PUJIMAGRO INTERNUSA, PT**

Kualifikasi Usaha (M1)

JL. BAWAL I NO. 6 E RT. 06/RW. 08, JATI,  
KEC. PULO GADUNG, JAKARTA TIMUR 13220

021-47864607

**PULINTA KARYA UTAMA, PT**

Kualifikasi Usaha (M1)

JL. PONDOK KELAPA RAYA NO. 14, PONDOK  
KOPI, KEC. DUREN SAWIT, JAKARTA TIMUR  
13460

021-8611190

**PULUNGAN VERA JAYA, PT**

Kualifikasi Usaha (M1)

JL. MALAKA MERAH III BLOK D/21 RT.  
009/RW. 010, PONDOK KOPI, KEC. DUREN  
SAWIT

PULUNGAN.VERA.JAYA@GMAIL.COM

**PURAHASTA INDRATAMA, PT**

Kualifikasi Usaha (M1)

JL. PONDOK KOPI BLOK A I/11 RT. 01/RW.  
09, PONDOK KOPI, KEC. DUREN SAWIT,  
JAKARTA TIMUR 13460

021-8613900

**PURNAJASA BIMAPRATAMA, PT**

Kualifikasi Usaha (M1)

JL. BALAI PUSTAKA BARAT NO. 338 B,  
MALAKA JAYA, KEC. DUREN SAWIT, JAKARTA  
TIMUR 13460

**PUSAKA TIRTA JAYA, PT**

Kualifikasi Usaha (M1)

JL. JANUAR III BLOK A/ 12 NO. 2, PONDOK  
KELAPA, KEC. DUREN SAWIT, JAKARTA  
TIMUR 13450

021-70422272

021-82421379

**PUSPITA PERSADA INDAH, PT**

Kualifikasi Usaha (M1)

JL. TAMAN MALAKA BARAT E 3/6, MALAKA  
SARI, KEC. DUREN SAWIT, JAKARTA TIMUR  
13460

**PUTERA PATRIA SEJATI, PT**

Kualifikasi Usaha (M1)

GANG RADEN NO.15 RT. 004/RW. 011,  
CIPINANG MUARA, KEC. JATINEGARA

021-4722688

**PUTRA BUNGSU BERDIKARI, PT**Kualifikasi Usaha (**B1**)

JL. CIPINANG CEMPEDAK III RT. 013/RW. 002, CIPINANG CEMPEDAK, KEC. JATINEGARA

021-8560443

PT.PUTRABUNGSU@YAHOO.COM

**PUTRA DHARMA HARMOTEKNIK, PT**Kualifikasi Usaha (**M2**)

JL. JELITA UTARA NO. 21 B BALAI PUSTAKA, RAWAMANGUN, KEC. PULO GADUNG, JAKARTA TIMUR 13220

021-47860434

**PUTRA DOLOK MARGU, PT**Kualifikasi Usaha (**M1**)

JL. CIPINANG LONTAR NO. 68, CIPINANG MUARA, KEC. JATINEGARA, JAKARTA TIMUR 13420

021-93265115

021-85914643

PUTRADOLOKM@YAHOO.COM

**PUTRA DUA BERSAUDARA, PT**Kualifikasi Usaha (**M1**)

JL. RAWA KUNING NO. 62, PULO GEBANG, KEC. CAKUNG, JAKARTA TIMUR 13950

**PUTRA EL TINJOAN, PT**Kualifikasi Usaha (**M1**)

JL. H. TEN RAYA NO. 12-18 RT. 001/RW. 01, MALAKA JAYA, KEC. DUREN SAWIT, JAKARTA TIMUR 13460

021-47860151

**PUTRA GALINDO, PT**Kualifikasi Usaha (**M1**)

JL. PONDOK KOPI NO. 25 RT. 07/RW. 07, PONDOK KOPI, KEC. DUREN SAWIT, JAKARTA TIMUR 13460

021-8471030

**PUTRA GUNUNG MANDIRI, PT**Kualifikasi Usaha (**M1**)

JL. RAWAMANGUN MUKA BARAT C/14, JATI, KEC. PULO GADUNG, JAKARTA TIMUR 13220

021-47862733

**PUTRA HARAPINDO SEJAHTERA, PT**Kualifikasi Usaha (**M1**)

JL. TUMPI VII BLOK CE. 4 NO. 12, PONDOK KELAPA, KEC. DUREN SAWIT, JAKARTA TIMUR 13450

021-8641004

**PUTRA HASRON JAYA, PT**Kualifikasi Usaha (**M1**)

JL. TAMAN MALAKA SELATAN II NO. 23, MALAKA SARI, KEC. DUREN SAWIT, JAKARTA TIMUR 13460

021-8640032

**PUTRA PARIKESIT, PT**Kualifikasi Usaha (**M1**)

JL. RADIN INTEN II NO. 82 RT. 02/RW. 07, DUREN SAWIT, KEC. DUREN SAWIT, JAKARTA TIMUR 13440

021-86609637

PUTRA\_PARIKESIT@YAHOO.COM

**PUTRA PINBOS MANDIRI, PT**Kualifikasi Usaha (**M1**)

JL. RAYA CENTEX NO. 02 RT. 014/RW. 010, CIRACAS, KEC. CIRACAS 13740

021-87790204

021-87790204

PTPUTRAPINBOSMANDIRI@YAHOO.COM

**PUTRA PUTRI AMBARLAN, PT**Kualifikasi Usaha (**M1**)

JL. PONDOK KELAPA IV C BLOK B.13 NO. 8, PONDOK KELAPA, KEC. DUREN SAWIT, JAKARTA TIMUR 13450

021-8640543

**PUTRA SELATAN, PT**Kualifikasi Usaha (**M1**)

JL. MATRAMAN RAYA RUKAN MITRA MATRAMAN BLOK C 12 NO. 148 RT. 04/RW. 04, KEBON MANGGIS, KEC. MATRAMAN, JAKARTA TIMUR 13150

021-85918199

021-8517512

**PUTRA TOWERINDO PERSADA, PT**Kualifikasi Usaha (**M1**)

JL. CILILITAN BESAR NO. 31 RT. 1/RW. 09, CILILITAN, KEC. KRAMAT JATI, JAKARTA TIMUR 13640

021-8091031

**PUTRA TUNGGAL ABADI, PT**Kualifikasi Usaha (**M2**)

JL. PERINTIS NO. 48, CEGER, KEC. CIPAYUNG, JAKARTA TIMUR 13820

021-45841751

**PUTRABU JASA SARANA, PT**Kualifikasi Usaha (**M1**)

RUKO TAMAN BUARAN INDAH BLOK CC NO. 5 RT. 08/RW. 14, KLENDER, KEC. DUREN SAWIT, JAKARTA TIMUR 13470

021-86601366

**PUTRI ABEL SAN, PT**Kualifikasi Usaha (**M1**)

JL. OTISTA RAYA NO.141

021-85913948

PUTRIABELSAN\_2014@YAHOO.CO.ID

**PUTRI GLORY ELSHADAY, PT**Kualifikasi Usaha (**M1**)

JL. KIMIA FARMA II NO. 44, DUREN SAWIT, KEC. DUREN SAWIT, JAKARTA TIMUR 13440

021-8625301

**PUTRI TASIK JAYA, PT**Kualifikasi Usaha (**M1**)

JL. BURAN I GG. BELIBIS NO. 17 RT. 07/RW. 10, KLENDER, KEC. DUREN SAWIT, JAKARTA TIMUR 13470

021-865727

021-862-5727

**PUTRIDA TIARIS MANDIRI, PT**Kualifikasi Usaha (**M1**)

JL. JAHA NO. 73, KALISARI, KEC. PASAR REBO, JAKARTA TIMUR 13790

021-8706659

**PUTRO SABRANG LOR, PT**Kualifikasi Usaha (**M2**)

JL. PERINTIS KEMERDEKAAN, KOMP. PERTOKOAN PULOMAS BLOK V NO. 2, PULO GADUNG, KEC. PULO GADUNG, JAKARTA TIMUR 13260

021-45876849

PUTRO\_DITA@YAHOO.COM

**PYRAMIDA RAYA PERSADA, PT**Kualifikasi Usaha (**B1**)

JL. RAYA KALIMALANG RUKO G 7/3 D LT. 3 RT. 002/RW. 003, PONDOK KELAPA, KEC. DUREN SAWIT 13450

021-86903606

021-86904539

**PYTHAMA BESTARI MANDIRI, PT**Kualifikasi Usaha (**M1**)

JL. PONDOK SARI RAYA NO. 15, KALISARI, KEC. PASAR REBO, JAKARTA TIMUR 13790

**QUADRANT 27, PT**Kualifikasi Usaha (**M1**)

JL. TARUNA NO. 18 E RT. 013/RW. 04, JATI, KEC. PULO GADUNG

021-4723232

**QUANTITIS SENTRAL PESONA, PT**Kualifikasi Usaha (**M1**)

JL. BOJONG RANGKONG NO. 51, PONDOK KOPI, KEC. DUREN SAWIT, JAKARTA TIMUR 13460

021-86614035

**QUARTRINDO MARINA PT**Kualifikasi Usaha (**M1**)

JL. DROMPUL NO. 3 KAMPUNG AMBON, KAYU PUTIH, KEC. PULO GADUNG, JAKARTA TIMUR 13210

021-4701848

QUARTRINDO\_M@CBN.NET.ID

**RABIHA JASA PRATAMA, PT**Kualifikasi Usaha (**M2**)

JL. JEND. ACHMAD YANI NO. 3 RT. 014/RW. 014, PISANGAN BARU, KEC. MATRAMAN

021-8564931

RABIHAJASAPRATAMA@YAHOO.COM

**RAFI TRIPUTRA, PT**Kualifikasi Usaha (**M1**)

JL. RADEN INTAN 2 NO. 7 KM. RT. 07/RW. 02, DUREN SAWIT, KEC. DUREN SAWIT, JAKARTA TIMUR 13440

021-8617281

021-8617281

**RAGA WACANA SATYA NUGRAHA, PT**Kualifikasi Usaha (**M1**)

JL. DELIMA 5 GANG 12 NO. 204 RT. 015/RW. 005, MALAKA SARI, KEC. DUREN SAWIT

021-8631822

021-8600168

WAN\_TORO2000@YAHOO.COM

**RAGUNA SAKTI MULIA, PT**

Kualifikasi Usaha (M1)

RUKO DUREN SAWIT CENTER NO. 8-S, JL. DUREN SAWIT RAYA, KLENDER, KEC. DUREN SAWIT, JAKARTA TIMUR 13470

021-86614112

**RAHMANEZAULI MAJU BERSAMA, PT**

Kualifikasi Usaha (M1)

JL. BASUKI RAHMAT NO. 9 RT. 002/RW. 003, PONDOK BAMBUI, KEC. DUREN SAWIT

021-79192480

RMB280311@YAHOO.CO.ID

**RAI RAKHA UTAMA, PT**

Kualifikasi Usaha (M1)

JL. TERUSAN I GUSTI NGURAH RAI NO. 14 RUKO 1 LT. 3 BLOK E RT. 004/RW. 011, PONDOK KOPI, KEC. DUREN SAWIT

021-86605822

RAIKHAUTAMA@YAHOO.COM

**RAJAWALI SAKTI UTAMA, PT**

Kualifikasi Usaha (M1)

JL. RAYA CONDET NO. 30 B RT. 01/RW. 03, BATU AMPAR, KEC. KRAMAT JATI, JAKARTA TIMUR 13520

021-8404390

RSU@INMAIL24.COM

**RAKARY PUTRA SEJATI, PT**

Kualifikasi Usaha (M1)

JL. PULOMAS BARAT V B NO. 1 RT. 013/RW. 012, KAYU PUTIH, KEC. PULO GADUNG, JAKARTA TIMUR 13210

021-47868364

**RAKONINDO KARYA PRIMA, PT**

Kualifikasi Usaha (M1)

JL. RAYA KALIMALANG NO. 7 RT. 004/RW. 004, PONDOK BAMBUI, KEC. DUREN SAWIT 13430

021-8627509

021-8627589

**RALAS CO DEVILIM JAYA, PT**

Kualifikasi Usaha (M1)

JL. DUREN III NO.25 RT. 003/RW. 009, UTAN KAYU UTARA, KEC. MATRAMAN

021-9124459

**RAMA ABDI PRATAMA, PT**

Kualifikasi Usaha (M2)

JL. DAGO NO. 5 RT. 08/RW. 03, MAKASAR, KEC. MAKASAR, JAKARTA TIMUR 13570

021-8008557

021-8008557

**RAMA MULTI SOFRETI, PT**

Kualifikasi Usaha (M1)

JL. PRATEKAN NO. 57, RAWAMANGUN, KEC. PULO GADUNG, JAKARTA TIMUR 13220

**RAMANANDA ABADI, PT**

Kualifikasi Usaha (M1)

JL. RAYA BEKASI TIMUR NO. 172, JATINEGARA, KEC. CAKUNG, JAKARTA TIMUR 13930

**RAMANDA CITRA PERSADA, PT**

Kualifikasi Usaha (M1)

JL. RASAMALA II NO. 54, MALAKA SARI, KEC. DUREN SAWIT, JAKARTA TIMUR

021-82423174

**RAMOSELINA INDAH, PT**

Kualifikasi Usaha (M1)

JL. KAYU MANIS I LAMA NO. 8, PAL MERIEM, KEC. MATRAMAN, JAKARTA TIMUR 13140

**RAMSESINDO PRATAMA PUTRA, PT**

Kualifikasi Usaha (M1)

JL. PRAMUKA RAYA NO. 54 RT. 011/RW. 001, SUSUKAN, KEC. CIRACAS

021-8502854

**RANGINDO LESTARI, PT**

Kualifikasi Usaha (M1)

JL. PRAMUKA RAYA NO. 4 - 6, UTAN KAYU UTARA, KEC. MATRAMAN, JAKARTA TIMUR 13120

021-8500383

**RANGO PUTRA, PT**

Kualifikasi Usaha (M1)

JL. DUKUH III NO. 23, DUKUH, KEC. KRAMAT JATI, JAKARTA TIMUR 13550

021-86600845

**RANTAU KALIMAS JAYA, PT**

Kualifikasi Usaha (M1)

JL. KOMARUDIN RAYA NO. 23, PULO GEBANG, KEC. CAKUNG, JAKARTA TIMUR 13950

021-9247196

**RANTOCIA HOTJAYA, PT**

Kualifikasi Usaha (M1)

JL. CIPINANG MUARA RAYA NO. 4 RT. 001/RW. 015, CIPINANG MUARA, KEC. JATINEGARA

021-9255493

TOPGAS01@GMAIL.COM

**RASI BINTANG UTAMA, PT**

Kualifikasi Usaha (M1)

JL. JENGKI RAYA NO. 43 RT. 008/RW. 002, KEBON PALA, KEC. MAKASAR

021-80878728

RASIBINTANGUTAMA@YAHOO.COM

**RASICIPTA CONSULTAMA, PT**

Kualifikasi Usaha (M1)

JL. BIRU LAUT X NO. 3, CIPINANG CEMPEDAK, KEC. JATINEGARA, JAKARTA TIMUR 13340

021-8196076

RASICIPTA@RASICIPTACONSULTAMA.

**RATIH PUTRI SAKTI, PT**

Kualifikasi Usaha (M1)

JL. RAYA SETU NO.20 RT. 004/RW. 001, SETU, KEC. CIPAYUNG

021-8407265

**RATU GEDE MASPAHIT, PT**

Kualifikasi Usaha (M1)

JL. ALBAIDHO I NO 14 RT. 14/RW. 09, LUBANG BUAYA, KEC. CIPAYUNG, JAKARTA TIMUR 13810

021-8404528

RGM\_HERA@YAHOO.COM

**RATU INDONATAMA, PT**

Kualifikasi Usaha (M1)

JL. OTTO ISKANDARDINATA I-A NO.2, BIDARA CINA, KEC. JATINEGARA

021-8507231

**RATU JAYA ABADI, PT**

Kualifikasi Usaha (M2)

KAV. DKI BLOK A-1 NO. 23 RT. 10/RW. 9, PONDOK KELAPA, KEC. DUREN SAWIT, JAKARTA TIMUR 13450

021-8640032

021-8640032

**RATU MUSI SAHDA, PT**

Kualifikasi Usaha (M1)

RUKO MEDICAL BLOK 1/5 JLN PONDOK KELAPA RAYA NO.1

021-86907186

PT.RATUMUSI\_SAHDA@YAHOO.CO.ID

**RATU SARI JAYA LESTARI PT**

Kualifikasi Usaha (M1)

JL. KAV. PTB DUREN SAWIT BLOK S III/ 7 RT. 05/RW. 08, DUREN SAWIT, KEC. DUREN SAWIT, JAKARTA TIMUR 13440

021-8620921

021-8620921

**RAYA ELKANAIR, PT**

Kualifikasi Usaha (M1)

JL. MAHAKAM 2, RAMBUTAN, KEC. CIRACAS 13830

021-7812545

**RAYHAN SEJATI, PT**

Kualifikasi Usaha (M1)

JL. LEMBAH NYIUR VII NO. 30 KAV. DKI, PONDOK KELAPA, KEC. DUREN SAWIT, JAKARTA TIMUR 13450

021-6325941

**REAL MITRAS BUANA, PT**

Kualifikasi Usaha (M2)

JL. MASJID NO.53 RT. 005/RW. 007

021-87796130

REALMITRASBUANA@YAHOO.COM

**REBEKKA GEMILANG, PT**

Kualifikasi Usaha (M1)

JL. MULTI KARYA I NO. 3, UTAN KAYU UTARA, KEC. MATRAMAN, JAKARTA TIMUR 13120

**REDITHON KARYA ABADI PT**

Kualifikasi Usaha (M1)

TAMAN MEDICAL ESTATE BLOK C 10 RT. 011, PONDOK KELAPA, KEC. DUREN SAWIT, JAKARTA TIMUR 13450

021-8652880

**REKAYASA KONSTRUKSI PRATAMA, PT**

Kualifikasi Usaha (M1)

JL. PWI RAYA NO. 2 RT. 12/RW. 01, CIPINANG MUARA, KEC. JATINEGARA, JAKARTA TIMUR 13420

021-85907716

**REKTA CRIPTAPARAMUDA, PT**

Kualifikasi Usaha (M1)

JL. SETU RAYA NO. 55, SETU, KEC. CIPAYUNG, JAKARTA TIMUR 13880

021-84995092

**RELINDO UTAMA, PT**

Kualifikasi Usaha (M1)

RUKAN SUCI - JL.SUCI NO.1, SUSUKAN, KEC. CIRACAS, JAKARTA TIMUR 13750

021-87780909

RELINDO@PLASA.COM

**RENDI NARUMIRIS JAYA, PT**

Kualifikasi Usaha (M1)

GRAHA LEON LT. III, JL. RAYA SETU NO. 9B, SETU, KEC. CIPAYUNG, JAKARTA TIMUR 13880

021-84307561

**RESTU AZIMAH ABADI, PT**

Kualifikasi Usaha (M1)

JL. OTISTA 1A NO. 16 RT. 04/RW. 01, BIDARA CINA, KEC. JATINEGARA, JAKARTA TIMUR 13330

**REZDA BUMIKARYA ARTHA KENCANA, PT**

Kualifikasi Usaha (M1)

JL. PAGELARANG NO. 102 RT. 003/RW. 001, SETU, KEC. CIPAYUNG

021-6299746

**RHEEM INDONESIA, PT**

Kualifikasi Usaha (B1)

JL. PULOGADUNG NO. 33 KAWASAN INDUSTRI PULOGADUNG, JATINEGARA, KEC. CAKUNG

021-4600020

**RHINO PERKASA, PT**

Kualifikasi Usaha (M1)

JL. BALAP SEPEDA V NO. 35, JATI, KEC. PULO GADUNG, JAKARTA TIMUR 13220

021-4899083

**RIA DHELAFENA KARYA, PT**

Kualifikasi Usaha (M2)

JL. RAYA WIJAYA KUSUMA NO. 4 RT. 001/RW. 007, MALAKA SARI, KEC. DUREN SAWIT

021-86904966

PT.RIADHELAFENAKARYA@YAHOO.COM

**RIAMA SANTI ASI, PT**

Kualifikasi Usaha (M1)

JL. H. TABA NO. 44 RT. 05/RW. 16, DUREN SAWIT, KEC. DUREN SAWIT, JAKARTA TIMUR 13440

021-8602087

021-8602087

**RIANAIDA CIPTAARTHA, PT**

Kualifikasi Usaha (M1)

JL. MASJID NO. 24 RT. 08/RW. 04, BATU AMPAR, KEC. KRAMAT JATI, JAKARTA TIMUR 13520

021-8000061

**RIANI ASISI PERDANA, PT**

Kualifikasi Usaha (M1)

JL. OTISTA III C NO. 4 RT. 02/RW. 04, CIPINANG CEMPEDAK, KEC. JATINEGARA, JAKARTA TIMUR 13340

021-8193925

**RIDHO INSAN PERKASA, PT**

Kualifikasi Usaha (M1)

JL. NANAS I NO. 6 RT. 02/RW. 03, UTAN KAYU SELATAN, KEC. MATRAMAN, JAKARTA TIMUR 13120

021-8561061

**RIDHO TUNAS MULIA, PT**

Kualifikasi Usaha (M1)

JL. RUKO TAMAN PONDOK KELAPA BLOK D.14 RT. 001/RW. 01, PONDOK KELAPA, KEC. DUREN SAWIT, JAKARTA TIMUR 13450

021-86600845

**RIFAT KARYA MANDIRI, PT**

Kualifikasi Usaha (M1)

JL. I GUSTI NGURAH RAI RUKO MALL KLENDER B III NO. 19 RT. 008/RW. 006, KLENDER, KEC. DUREN SAWIT 13470

021-8611579

021-8611579

RIFAT\_KARYA@YAHOO.COM

**RIMBA HARUM CENDANA, PT**

Kualifikasi Usaha (M1)

KAV. DKI BLOK A-I/23 RT. 10/RW. 09, PONDOK KELAPA, KEC. DUREN SAWIT, JAKARTA TIMUR 13450

021-8650680

**RIMBUN SEKAWAN UTAMA, PT**

Kualifikasi Usaha (M2)

PERUM. TAMAN JATINEGARA BLOK A2 NO. 4, JATINEGARA, KEC. CAKUNG, JAKARTA TIMUR 13930

021-46835838

021-46836202

**RIMPA DOMAFIT JAYA, PT**

Kualifikasi Usaha (M1)

JL. BALAI RAKYAT II NO. 7, UTAN KAYU UTARA, KEC. MATRAMAN, JAKARTA TIMUR 13120

021-8660885

**RINA KARYA MANDIRI, PT**

Kualifikasi Usaha (M1)

JL. OTISTA RAYA NO. 141 RT. 007/RW. 008, BIDARA CINA, KEC. JATINEGARA 13330

021-8019710

**RINGOTUA PERSADA, PT**

Kualifikasi Usaha (M1)

JL. DAMAI NO. 115, PULO GEBANG, KEC. CAKUNG, JAKARTA TIMUR 13950

021-4805206

**RINNOVAL ABADI, PT**

Kualifikasi Usaha (M1)

RUKO CIBUBUR INDAH BLOK F 12 LT.1 JL. LAPANGAN TEMBAK RT. 002/RW. 011, CIBUBUR, KEC. CIRACAS 13870

021-84301907

021-84312031

RINNOVALABADI@YMAIL.COM

**RINOVAL ABADI, PT**

Kualifikasi Usaha (M1)

JL. MABES TNI NO. 44 RT. 001/RW. 006, CILANGKAP, KEC. CIPAYUNG 13870

021-84301907

**RIOINDO JAYA, PT**

Kualifikasi Usaha (M1)

JL. MANDOR HASAN N.79 RT. 07/RW. 06, CIPAYUNG, KEC. CIPAYUNG, JAKARTA TIMUR 13840

021-7121936

**RIOLITA INDAH, PT**

Kualifikasi Usaha (M1)

JL. RAYA DUREN SAWIT RUKO DUREN SAWIT CENTER NO. 9D, KLENDER, KEC. DUREN SAWIT, JAKARTA TIMUR 13470

021-86610813

021-86609954

**RIS LEONINDO, PT**

Kualifikasi Usaha (M1)

JL. RAYA SETU NO. 9 RT. 03/RW. 03, SETU, KEC. CIPAYUNG, JAKARTA TIMUR 13880

021-84307561

**RISAKA MUDIANDO, PT**

Kualifikasi Usaha (M1)

JL. GARDU NO. 9 RT. 07/RW. 02, BALE KAMBANG, KEC. KRAMAT JATI, JAKARTA TIMUR 13530

021-8014989

**RISMA MANDIRI, PT**

Kualifikasi Usaha (M1)

JL. I GUSTI NGURAH RAI NO. 52 RT. 001/RW. 001, PONDOK KOPI, KEC. DUREN SAWIT 13460

021-8619670

021-8619670

**RITA AGUNG JAYA, PT**

Kualifikasi Usaha (M1)

JL. KAYU MANIS I LAMA NO. 18 RT. 08/RW. 05, PAL MERIEM, KEC. MATRAMAN, JAKARTA TIMUR 13140

PTKNP@HOTMAIL.COM

**RIZKI ANUGRAH LANGGENG, PT**

Kualifikasi Usaha (M1)

JL. SUWUK INDAH RT. 12/RW. 01, PEKAYON, KEC. PASAR REBO, JAKARTA TIMUR 13710

021-8763516

**RIZKI PUTRA BETA, PT**

Kualifikasi Usaha (M1)

JL. KAYU MANIS NO. 64 RT. 05/RW. 03, BALE KAMBANG, KEC. KRAMAT JATI, JAKARTA TIMUR 13530

021-8719220

**RIZKY KURNIA TEHNIK, PT**

Kualifikasi Usaha (M1)

🏠 JL. CIPINANG KEBEMBEM NO. 20 RT. 008/RW. 013, PISANGAN TIMUR, KEC. PULO GADUNG

☎️ 021-47862312

✉️ RIZKYKURNIA.TEHNIK@YAHOO.CO.ID

**ROASTEFANI RAMBATE KARYA, PT**

Kualifikasi Usaha (M1)

🏠 JL. RAYA CEGER NO.40 A RT. 10/RW. 02, CEGER, KEC. CIPAYUNG, JAKARTA TIMUR 13820

☎️ 021-84598303

☎️ 021-84599704

**ROBEN PEKAYON INDAH, PT**

Kualifikasi Usaha (M1)

🏠 JL. PERINDUSTRIAN NO. 22 CAWANG III RT. 005/RW. 008, KEBON PALA, KEC. MAKASAR 13650

☎️ 021-9221546

☎️ 021-8143435

✉️ ROBENPEKAYONINDAH@YAHOO.COM

**ROBENPEKAYON INDAH, PT**

Kualifikasi Usaha (M1)

🏠 JL. PERINDUSTRIAN CAWANG III NO. 22, KEBON PALA, KEC. MAKASAR, JAKARTA TIMUR 13650

☎️ 021-81432435

**ROBETTO JAYA MAKMUR, PT**

Kualifikasi Usaha (M1)

🏠 JL. LAMPIRI NO. 8 RT. 08/RW. 05, PONDOK KELAPA, KEC. DUREN SAWIT, JAKARTA TIMUR 13450

☎️ 021-8647470

**RODA SANDI JAYA, PT**

Kualifikasi Usaha (M1)

🏠 JL. PINANG NO. 32, RAWAMANGUN, KEC. PULO GADUNG, JAKARTA TIMUR 13220

☎️ 021-4712185

**RODO RIOTAMA PERSADA, PT**

Kualifikasi Usaha (M1)

🏠 JL. PERINTIS NO. 75 RT. 008/RW. 014, CIPINANG MUARA, KEC. JATINEGARA, JAKARTA TIMUR 13420

☎️ 021-91274489

✉️ RODORIOTAMAP@YAHOO.COM

**ROGABE PASTRI, PT**

Kualifikasi Usaha (M1)

🏠 JL. PERINTIS NO. 85, CEGER, KEC. CIPAYUNG, JAKARTA TIMUR 13820

☎️ 021-8441317

**ROMEO INDIA FANTA INDONESIA, PT**

Kualifikasi Usaha (M1)

🏠 GEDUNG PERKANTORAN PULOMAS SATU GDG III LT. 2, RG.11, KAYU PUTIH, KEC. PULO GADUNG 13210

☎️ 021-70379104

☎️ 021-4895980

**RONA RASA KHARISMA, PT**

Kualifikasi Usaha (M1)

🏠 JL. SUNAN GIRI NO. 3 RT. 002/RW. 015, RAWAMANGUN, KEC. PULO GADUNG, JAKARTA TIMUR 13220

☎️ 021-4722953

☎️ 021-47864315

**RONAL BINTANG BERSAUDARA, PT**

Kualifikasi Usaha (M1)

🏠 JL. ASEM NO. 20, BIDARA CINA, KEC. JATINEGARA, JAKARTA TIMUR 13330

☎️ 021-8573860

**RONATAMA MANDIRI, PT**

Kualifikasi Usaha (M1)

🏠 RUKO DUREN SAWIT CENTER NO. 9 I, JL. RAYA DUREN SAWIT, KLENDER, KEC. DUREN SAWIT, JAKARTA TIMUR 13470

☎️ 021-86610812

✉️ RONATAMA\_MANDIRI@YAHOO.COM

**RORENT CIPTA MANDIRI, PT**

Kualifikasi Usaha (M1)

🏠 JL. BANGUNAN BARAT NO. 38 RT. 005/RW. 006, KAYU PUTIH, KEC. PULO GADUNG

☎️ 021-47883226

✉️ RORENTCIPTA@YAHOO.COM

**RORI ANEKAPRATAMA, PT**

Kualifikasi Usaha (M1)

🏠 KP. RAWA BADUNG SAWAH RT. 11/RW. 07, JATINEGARA, KEC. CAKUNG, JAKARTA TIMUR 13930

**ROSDIAN ANUGERAH, PT**

Kualifikasi Usaha (M1)

🏠 JL. I GUSTI NGURAH RAI RUKO MALL KLENDER BLOK B.II NO.12 RT. 008/RW. 006, KLENDER, KEC. DUREN SAWIT 13470

☎️ 021-80883864

☎️ 021-80883864

✉️ ROSDIAN.ANUGERAH@YAHOO.COM

**ROSEAN VIATAMA, PT**

Kualifikasi Usaha (M1)

🏠 JL. PULO ASEM TIMUR III NO. 6, JATI, KEC. PULO GADUNG, JAKARTA TIMUR 13220

☎️ 021-4711686

**ROSEINDAH ASRITAMA, PT**

Kualifikasi Usaha (M1)

🏠 JL. PERINTIS NO. 32, CEGER, KEC. CIPAYUNG, JAKARTA TIMUR 13820

☎️ 021-8441320

**ROSKITA INDAH, PT**

Kualifikasi Usaha (M1)

🏠 JL. CIPINANG BARU II/6 RT. 010/RW. 002

☎️ 021-4897048

**ROULISMY TIKA MANDIRI, PT**

Kualifikasi Usaha (M1)

🏠 JL. MADUKARA NO. 11 RT. 007/02 RT. 007/RW. 002, MAKASAR, KEC. MAKASAR 13570

☎️ 021-83828305

**ROYAL KENCANA MAS, PT**

Kualifikasi Usaha (M1)

🏠 JL. TARUNA JAYA NO. 45 RT. 002/RW. 013, CIBUBUR, KEC. CIRACAS 13720

☎️ 021-87713821

☎️ 021-87713821

✉️ ROYAL\_KENCANAMAS@YAHOO.COM

**RUMATA KREASINDO, PT**

Kualifikasi Usaha (M1)

🏠 JL. SMA XIV NO. 9 RT. 09/RW. 09, MALAKA SARI, KEC. DUREN SAWIT, JAKARTA TIMUR 13460

☎️ 021-8314457

☎️ 021-8301753

**RUNGGU PRIMA JAYA, PT**

Kualifikasi Usaha (M1)

🏠 GRAHA MAS PEMUDA BLOK AB NO. 15, JL. PEMUDA, RAWAMANGUN, KEC. PULO GADUNG, JAKARTA TIMUR 13220

☎️ 021-47865054

✉️ RUPALOAN.PT@GMAIL.COM

**RUPALOAN, PT**

Kualifikasi Usaha (M1)

🏠 JL. RUKAN GRAHA MAS PEMUDA BLOK AB NO. 15, BIDARA CINA, KEC. JATINEGARA, JAKARTA TIMUR 13930

☎️ 021-47865006

☎️ 021-47865054

**RYADI ARTHA TJIPTA, PT**

Kualifikasi Usaha (M1)

🏠 JL. KAYU PUTIH IX D NO. 36 RT. 011/RW. 005, CIPINANG, KEC. PULO GADUNG, JAKARTA TIMUR 13240

☎️ 021-47863219

**RYANIZ JAYA PERSADA, PT**

Kualifikasi Usaha (M1)

🏠 JL. RAYA PENGGILINGAN KP.PISANGAN NO.140 RT. 006/RW. 005, PENGGILINGAN, KEC. CAKUNG

☎️ 021-4801304

☎️ 021-4801304

**SABA WIJAYA PERSADA, PT**

Kualifikasi Usaha (M1)

🏠 JL. PEMUDA NO. 21 RT. 008/RW. 004, RAWAMANGUN, KEC. PULO GADUNG, JAKARTA TIMUR 13220

☎️ 021-4713408

**SABILA PUTRA MAKMUR, PT**

Kualifikasi Usaha (M1)

🏠 JL. RAYA SETU NO. 49, SETU, KEC. CIPAYUNG, JAKARTA TIMUR 13880

☎️ 021-84599587

**SABILA TRANCANA CIPTA, PT**

Kualifikasi Usaha (M1)

🏠 JL. TANAH MERDEKA X NO. 79 RT. 07/RW. 06, RAMBUTAN, KEC. CIRACAS, JAKARTA TIMUR 13830

☎️ 021-87798813

**SABILLA RAYA, PT**

Kualifikasi Usaha (M1)

JL. TANAH MERDEKA X NO. 79 RT. 07/RW. 06, RAMBUTAN, KEC. CIRACAS, JAKARTA TIMUR 13830

021-98293586

021-87798813

**SABRINA JAYA PERMAI, PT**

Kualifikasi Usaha (M1)

JL. UTAN KAYU RAYA NO.63 LT.II RT. 011/RW. 005, UTAN KAYU UTARA, KEC. MATRAMAN 13120

021-8305839

021-83701243

SABRINAJAYAPERMAI@YAHOO.COM

**SABUNGAN CEMERLANG, PT**

Kualifikasi Usaha (M1)

DEWI SARTIKA GANG LANGGAR NO 19 RT. 006/RW. 010, CAWANG, KEC. KRAMAT JATI, JAKARTA TIMUR 13630

021-47863716

021-4252354

**SAEGUNA TEKNIK, PT**

Kualifikasi Usaha (M1)

RUKAN KIRANA CAWANG BLOK B NO. 23/25 JL. D.I. PANJAITAN KAV. 48 RT. 008/RW. 002, CIPINANG CEMPEDAK, KEC. JATINEGARA

021-29360028

MUSTOFA.ACKIRA@GMAIL.COM

**SAHABAT HARAPAN NUSANTARA, PT**

Kualifikasi Usaha (M1)

JL. MADU INDAH RT. 02/RW. 03, JATINEGARA, KEC. CAKUNG, JAKARTA TIMUR 13930

021-70950858

**SAHABAT MITRA UTAMA, PT**

Kualifikasi Usaha (M1)

JL. KRAMAT III NO. 29, LUBANG BUAYA, KEC. CIPAYUNG, JAKARTA TIMUR 13810

021-84991388

**SAHABAT PUTRA JAVA, PT**

Kualifikasi Usaha (M1)

JL. MASJID ABIDIN NO. 40 D, PONDOK BAMBU, KEC. DUREN SAWIT, JAKARTA TIMUR 13430

021-8628558

**SAHAD JAYA PERKASA, PT**

Kualifikasi Usaha (M1)

JL. MASJID ABIDIN 40D/RW. 002, PONDOK BAMBU, KEC. DUREN SAWIT, JAKARTA TIMUR 13430

021-8400424

021-84004541

**SAHATA RAJA PERDANA, PT**

Kualifikasi Usaha (M1)

JL. KAYU IV NO. 19, PULOGADUNG, KAYU PUTIH, KEC. PULO GADUNG, JAKARTA TIMUR 13210

**SAIBAYAK MULTI PERKASA, PT**

Kualifikasi Usaha (M1)

JL. RAYA BAMBU APUS NO. 33-B RT. 007/RW. 003, BAMBU APUS, KEC. CIPAYUNG

021-70987845

PT.SAIBAYAKMULTI@YAHOO.COM

**SALA BULAN INDAH, PT**

Kualifikasi Usaha (M1)

JL. PENGANTEN ALI NO. 31 RT. 010/RW. 006, CIRACAS, KEC. CIRACAS

021-8408832

**SALIRA PUTRA PRIMA, PT**

Kualifikasi Usaha (M1)

RUKO PALEM INDAH BLOK R.1 NO. 1 RT. 011/RW. 011, PONDOK KELAPA, KEC. DUREN SAWIT

021-8646705

021-86903372

MARKETING@SALIRA.CO.ID

**SALVE REGINA, PT**

Kualifikasi Usaha (M1)

JL. BUNGA RAMPAI RAYA NO. 6 C LT. II RT. 016/RW. 009, MALAKA JAYA, KEC. DUREN SAWIT

021-8628246

**SAM BARITA PRIMA, PT**

Kualifikasi Usaha (M1)

JL. KERJA BHAKTI NO. 115 RT. 09/RW. 04, MAKASAR, KEC. MAKASAR, JAKARTA TIMUR 13570

021-80884077

**SAMANTA SUKSES MANDIRI, PT**

Kualifikasi Usaha (M1)

JL. RAYA SETU CIPAYUNG NO. 81 / 6B RT. 009/RW. 005, BAMBU APUS, KEC. CIPAYUNG 13890

021-84592829

021-84592829

PT.SAMANTASUKSESMANDIRI@YAHOO.COM

**SAMBUNGAN TEHNIGAPRATAMA, PT**

Kualifikasi Usaha (M1)

JL. BUNI NO. 45 PAV RT. 006/RW. 004, MUNJUL, KEC. CIPAYUNG 13850

021-8441001

**SAMHAM INDAH REJEKI, PT**

Kualifikasi Usaha (M1)

JL. PERINTIS NO. 55 RT. 04/RW. 05, CEGER, KEC. CIPAYUNG, JAKARTA TIMUR 13820

021-8446513

**SAMPULU SADA KONTRUKSI, PT**

Kualifikasi Usaha (M1)

RUKAN KIRANA CAWANGNO. B-30 JL. DI PANJAITAN KAV. 48 RT. 008/RW. 002, CIPINANG CEMPEDAK, KEC. JATINEGARA 13340

021-29360037

**SAMUDRA ANUGRAH INDAH PERMAI, PT**

Kualifikasi Usaha (M1)

PAHLAWAN REVOLUSI NO 24 RT. 006/RW. 007, PONDOK BAMBU, KEC. DUREN SAWIT, JAKARTA TIMUR 13430

021-8625301

**SAMUDRA ANUGRAH INDAH PERTIWI, PT**

Kualifikasi Usaha (M1)

JL. PAHLAWAN REVOLUSI NO. 24 RT. 006/RW. 007, PONDOK BAMBU, KEC. DUREN SAWIT

021-98563495

021-8612803

**SAMUDRA DYAN PRAGA, PT**

Kualifikasi Usaha (M1)

JL. JEND. BASUKI RAHMAT NO. 31 RT. 003/RW. 002, PONDOK BAMBU, KEC. DUREN SAWIT

021-8604622

021-8626128

INFOSAMUDRA@SAMUDRA.CO.ID

**SAN SAMORA CORPORATION, PT**

Kualifikasi Usaha (M1)

JL. TRIKORA III NO. 180 D, GEDONG, KEC. PASAR REBO, JAKARTA TIMUR 13760

021-8450114

**SANGGA BUANA SAKTI, PT**

Kualifikasi Usaha (M1)

JL. RAYA PONDOK GEDE NO. 9 RT. 003/RW. 001, LUBANG BUAYA, KEC. CIPAYUNG 13810

021-91262668

**SANGGA BUTALA SETU, PT**

Kualifikasi Usaha (B1)

JL. KAVLING BLOK K NO. 21 RT. 004/RW. 008, CIPAYUNG, KEC. CIPAYUNG

021-8484411

**SANGKURIANG PRATAMA KARYA, PT**

Kualifikasi Usaha (M1)

JL. RAYA BOGOR KM.20 NO. 10-A RT. 011/RW. 010, KEC. KRAMAT JATI

021-80873541

021-80873542

SANGKURIANG\_PRATAMAKARYA@YAHOO.CO

**SANMORIN, PT**

Kualifikasi Usaha (M1)

JL. H. TEN NO. 17 RT. 001/RW. 001, RAWAMANGUN, KEC. PULO GADUNG

021-85908571

**SANTANA PRATAMA JAYA, PT**

Kualifikasi Usaha (M1)

JL. PERINTIS NO. 14, CEGER, KEC. CIPAYUNG, JAKARTA TIMUR 13820

**SANTOSA ASIH JAYA, PT**

Kualifikasi Usaha (B1)

JL. MAY JEND. SUTOYO NO. 62 RT. 09/RW. 09, BALE KAMBANG, KEC. KRAMAT JATI, JAKARTA TIMUR 13640

**SANYUEN JAYA, PT**

Kualifikasi Usaha (M1)

JL. MAY JEND. SUTOYO NO. 62 RT. 09/RW. 09, CILILITAN, KEC. KRAMAT JATI, JAKARTA TIMUR 13640

**SAPUJAGAD JATI PERKASA, PT**

Kualifikasi Usaha (M1)

JL. MALAKA RAYA NO. 98 RT. 03/RW. 08, MALAKA SARI, KEC. DUREN SAWIT, JAKARTA TIMUR 13460

021-86608631

021-8617617

SAPUJAGAD.JP98@GMAIL.COM

**SAPUTRA SINAR KASIH, PT**

Kualifikasi Usaha (M1)

JL. MANUNGGAL RAYA GG I - 37 RT. 011/RW. 006, CIPINANG MELAYU, KEC. MAKASAR, JAKARTA TIMUR 13620

021-3504118

**SARANA BAKTI UTAMA, PT**

Kualifikasi Usaha (M1)

JL. SMA 14 NO. 47 B RT. 002/RW. 004, CILILITAN, KEC. KRAMAT JATI

021-85901650

SARANABAKTIUTAMA@GMAIL.COM

**SARANA KARYAJASA, PT**

Kualifikasi Usaha (M1)

JL. LINGKAR BLOK O - 6 NO. 27, DUREN SAWIT, KEC. DUREN SAWIT, JAKARTA TIMUR 13440

021-8626345

**SARANA MAHARDIKA ABADI, PT**

Kualifikasi Usaha (B1)

RUKAN EXCLUSIVE RADIN INTEN KAV. 29 JL. RADIN INTEN II NO. 80 RT. 002/RW. 007, DUREN SAWIT, KEC. DUREN SAWIT

021-86615678

MAHARDIKA@LASAREZ.CO.ID

**SARANA STEEL ENGINEERING, PT**

Kualifikasi Usaha (M1)

JL. PULO KAMBING II NO.11 KAWASAN INDUSTRI PULO GADUNG, KEC. CAKUNG

021-46826589

**SARANA TEDUH JAYA, PT**

Kualifikasi Usaha (M1)

JL. KAYU JATI I GG. II / 16 A, RAWAMANGUN, KEC. PULO GADUNG, JAKARTA TIMUR 13220

021-86601863

**SARATAMA ANDIKAGRAHA, PT**

Kualifikasi Usaha (M1)

JL. DELIMA NO. 65 RT. 004/RW. 008, PONDOK KELAPA, KEC. DUREN SAWIT

021-8646792

**SARDO MITRA SEJATI, PT**

Kualifikasi Usaha (M1)

KOMP. PERKANTORAN SIMPANG KLENDER NO. 4/35A, KLENDER, KEC. DUREN SAWIT, JAKARTA TIMUR 13470

021-86613374

021-8611492

**SARI AGUNG TEHNIK, PT**

Kualifikasi Usaha (M1)

JL. KAMPUNG MALAKA RT. 03/RW. 02, PONDOK KOPI, KEC. DUREN SAWIT, JAKARTA TIMUR 13460

021-8620921

**SARI ALAM INDAH PERKASA PT**

Kualifikasi Usaha (M1)

KAV. PTB DUREN SAWIT BLOK S.III/7, DUREN SAWIT, KEC. DUREN SAWIT, JAKARTA TIMUR 13440

021-861654

**SARI INTAN LESTARI, PT**

Kualifikasi Usaha (M1)

JL. MALAKA RAYA NO. 20, MALAKA SARI, KEC. DUREN SAWIT, JAKARTA TIMUR 13460

**SARI WATI NANDA, PT**

Kualifikasi Usaha (M1)

JL. TERUSAN I GUSTI NGURAH RAI NO. 14 RUKO 1 LT. 2 RT. 004/RW. 011, PONDOK KOPI, KEC. DUREN SAWIT

021-86600198

SARIWATINANDA@YAHOO.CO.ID

**SARIBU RIA KARYA, PT**

Kualifikasi Usaha (M1)

JL. OTISTA III / C4 RT. 02/RW. 04, CIPINANG CEMPEDAK, KEC. JATINEGARA, JAKARTA TIMUR 13340

021-7776221

**SARIJATI ADHITAMA, PT**

Kualifikasi Usaha (B1)

JL. RAYA BEKASI KM. 18 RT. 009/RW. 11, JATINEGARA, KEC. CAKUNG, JAKARTA TIMUR 13930

021-45857253

**SARWO BATHI PERMANA, PT**

Kualifikasi Usaha (M1)

JL. PENGANTEN ALI NO. 65-D RT. 008/RW. 006, RAMBUTAN, KEC. CIRACAS

021-8441317

**SASIN SAKTI JAYA, PT**

Kualifikasi Usaha (M1)

JL. RAYA BOGOR NO. 28, KRAMAT JATI, KEC. KRAMAT JATI, JAKARTA TIMUR 13510

021-3868292

**SASS KENCANA ENGINEERING, PT**

Kualifikasi Usaha (B1)

JL. KELAPA LILIN NO. 2, UTAN KAYU SELATAN, KEC. MATRAMAN, JAKARTA TIMUR 13120

021-85902038

021-85902039

**SATRIA TEGUH PEMBANGUNAN PT**

Kualifikasi Usaha (M1)

KAV. PTB DKI BLOK C2 NO. 31, PONDOK KELAPA, KEC. DUREN SAWIT, JAKARTA TIMUR 13450

**SATRIANGGA BHUMI, PT**

Kualifikasi Usaha (M1)

JL. DEWI SARTIKA NO. 327 E GED. NITA GRAHA LT. III, CAWANG, KEC. KRAMAT JATI, JAKARTA TIMUR 13630

021-80877798

**SATRIANI MITRA PERTAMA, PT**

Kualifikasi Usaha (M1)

JL. KEBON NANAS SELATAN NO. 2 RT. 16/RW. 02, CIPINANG CEMPEDAK, KEC. JATINEGARA, JAKARTA TIMUR 13340

021-8505147

**SATUHATI BERDIKARI, PT**

Kualifikasi Usaha (M1)

JL. D.I. PANJAITAN NO. 2 RT. 004/RW. 006, RAWA BUNGA, KEC. JATINEGARA 13350

021-8591327

021-85911327

**SATUR PERI SENTOSA, PT**

Kualifikasi Usaha (M1)

JL. BUNGA RAMPAI IX NO. 163 RT. 07/RW. 10, MALAKA JAYA, KEC. DUREN SAWIT, JAKARTA TIMUR 13460

021-86611370

021-86613831

PT.SATURPERI@YMAIL.COM

**SATYA DHARMA PREMA SHANTI, PT**

Kualifikasi Usaha (M1)

WISMA MARKS 88-B LT.II R.07 JL. MASJID ALKHOIR II RENGALI 2 RT. 007/RW. 003, CILANGKAP, KEC. CIPAYUNG

021-84596032

021-84596032

SATYA\_DPS@YAHOO.COM

**SATYA GARUDA WIBAWA, PT**

Kualifikasi Usaha (M1)

JL. KELAPA SAWIT RAYA NO. 25 RT. 001/RW. 010, BAMBU APUS, KEC. CIPAYUNG

021-99954747

**SATYAGI CIPTA PRIMA, PT**

Kualifikasi Usaha (M1)

JL. RAYA PONDOK GEDE NO. 18 N, CILANGKAP, KEC. CIPAYUNG, JAKARTA TIMUR 13870

021-87794528

**SATYAKARSA MUDATAMA, PT**

Kualifikasi Usaha (M1)

JL. CAWANG BARU NO. 35, CIPINANG CEMPEDAK, KEC. JATINEGARA, JAKARTA TIMUR 13340

021-88853610

SATYASA@TELKOM.NET

**SAUDARA KEMBAR SEJATI, PT**

Kualifikasi Usaha (M1)

JL. BINA MARGA NO. 54 RT. 04/RW. 03, CEGER, KEC. CIPAYUNG, JAKARTA TIMUR 13820

021-9242879



**SAUR MARTUA JAYA, PT**

Kualifikasi Usaha (M1)

JL. JAMBRUT NO. 65 RT. 01/RW. 11, BIDARA CINA, KEC. JATINEGARA, JAKARTA TIMUR 13330

**SCO PRIMA INOVATINDO, PT**

Kualifikasi Usaha (M1)

JL. JEND A YANI RT. 04/RW. 09, UTAN KAYU UTARA, KEC. MATRAMAN, JAKARTA TIMUR 13120

WWW.SCOPRIMA@YAHOO.COM

**SEAN HULBERT JAYA, PT**

Kualifikasi Usaha (B1)

GEDUNG IS PLAZA JL. PRAMUKA RAYA KAV. 151, UTAN KAYU UTARA, KEC. MATRAMAN

021-8561727

**SEBEDRAPURNA JAYA TAMA, PT**

Kualifikasi Usaha (M1)

JL. AMIL WAHAB NO. 39, MAKASAR, KEC. MAKASAR, JAKARTA TIMUR 13570

021-8098658

**SEBEDRAPURNA JAYATAMA, PT**

Kualifikasi Usaha (M1)

JL. MALAKA MERAH III NO. 26 RT. 007/RW. 010, PONDOK BAMBUN, KEC. DUREN SAWIT

021-86605469

021-8619642

**SEGARA MUKTI ABADI, PT**

Kualifikasi Usaha (M1)

JL. NORIT BLOK AG III NO. 2, DUREN SAWIT, KEC. DUREN SAWIT, JAKARTA TIMUR 13440

021-8625169

021-86903807

**SEGARA WINDU PERMATA, PT**

Kualifikasi Usaha (M2)

JL. KP. KRAMAT GANG ANI NO. 33 RT. 003/RW. 016, CILILITAN, KEC. KRAMAT JATI

021-8093502

**SEHATI KARYA PANCA SAKTI, PT**

Kualifikasi Usaha (M1)

JL. CIPINANG MUARA II NO. 53 RT. 004/RW. 002, PONDOK BAMBUN, KEC. DUREN SAWIT

021-8610063

021-86606558

SKPS@CBN.NET.ID

**SEHATI KARYA PANCA, PT**

Kualifikasi Usaha (M1)

JL. CIPINANG MUARA II NO. 53 RT. 04/RW. 02, PONDOK BAMBUN, KEC. DUREN SAWIT, JAKARTA TIMUR 13430

021-8610063

021-86606558

**SEHATI SAKTI SEJATI, PT**

Kualifikasi Usaha (M1)

JL. CIPINANG MUARA II/53 RT. 004/RW. 002, PONDOK BAMBUN, KEC. DUREN SAWIT

021-8610063

021-86606558

**SEJAHTERA ADIL BERSAMA, PT**

Kualifikasi Usaha (M1)

JL. BERLIAN NO. 36 RT. 001/RW. 011, BIDARA CINA, KEC. JATINEGARA

021-8300823

PT\_SAB@WINDOWSLIVE.COM

**SEKALA JALMAKARYA, PT**

Kualifikasi Usaha (M1)

JL. PONDOK BAMBUN BATAS NO. 14, PONDOK BAMBUN, KEC. DUREN SAWIT, JAKARTA TIMUR 13430

021-8611408

021-87790486

SEKALAJK@YAHOO.COM

**SEKAR TEJA, PT**

Kualifikasi Usaha (M1)

JL. PUSARA INDAH NO. 23 RT. 02/RW. 05, CEGER, KEC. CIPAYUNG, JAKARTA TIMUR 13820

021-8451950

**SEKAWAN ARTISTIKA TATAPRIMA, PT**

Kualifikasi Usaha (M1)

GED. PERKANTORAN PULOMAS I, JL. JEND. AHMAD YANI NO. 2, KAYU PUTIH, KEC. PULO GADUNG, JAKARTA TIMUR 13210

021-4714806

**SEKAWAN SEJATI PRATAMA, PT**

Kualifikasi Usaha (M1)

JL. KRAMAT ASEM RAYA NO. 7, DUREN SAWIT, KEC. DUREN SAWIT, JAKARTA TIMUR 13440

021-86903037

021-86902598

**SELOMAS LESTARI, PT**

Kualifikasi Usaha (M1)

JL. RAYA PENGGLINGAN, KOMPLEK PERMATA BLOK E NO.4, KEC. CAKUNG

021-4800805

MANAGER@SELOMASLESTARI.COM

**SEM SEJAHTERA INDONESIA, PT**

Kualifikasi Usaha (M1)

JL. K PLAZA LT. 5 R. 504 JL. PRAMUKA KAV. 150, UTAN KAYU UTARA, KEC. MATRAMAN 13120

021-8561727

SEMSEIN@HOTMAIL.COM

**SEMPURNA DELAPAN, PT**

Kualifikasi Usaha (M1)

JL. TB. SIMATUPANG KAV. 136, RAMBUTAN, KEC. CIRACAS, JAKARTA TIMUR 13830

021-8779202

**SENANDUNG THALA ANUGRAH, PT**

Kualifikasi Usaha (M1)

JL. BUNGUR NO.91 RT. 012/RW. 06, RAMBUTAN, KEC. CIRACAS 13830

021-29389898

**SENGGIGIH INDAH LESTARI, PT**

Kualifikasi Usaha (M1)

RUKO TAMAN MODERN BLOK R2 NO. 10, UJUNG MENTENG, KEC. CAKUNG 13960

021-46837231

021-46837233

PT.SILS@GMAIL.COM

**SERASI DUTANUSA SELARAS, PT**

Kualifikasi Usaha (M1)

JL. RAWAMANGUN TIMUR II NO. 3, JATI, KEC. PULO GADUNG, JAKARTA TIMUR 13220

021-4603244

**SERBAPRIMA TEKINDOSEJAHTERA**

Kualifikasi Usaha (M1)

JL. CURUG RAYA NO. 17, PONDOK KELAPA, KEC. DUREN SAWIT, JAKARTA TIMUR 13450

ENGINEERING@SERBAPRIMA.CO.ID

**SERNAULI JAYA, PT**

Kualifikasi Usaha (M1)

JL. RAYA CENTEX NO. 2 G LT. II RT. 015/RW. 003, CIRACAS, KEC. CIRACAS

021-87704768

SERNAULIJAYA@YAHOO.CO.ID

**SETIA NUSA GEMILANG, PT**

Kualifikasi Usaha (M1)

JL. RAYA HANKAM CIPAYUNG NO. 31, SETU, KEC. CIPAYUNG, JAKARTA TIMUR 13880

021-8444977

**SETRA ARKAN, PT**

Kualifikasi Usaha (M1)

JL. DUREN SAWIT RAYA BLOK H I NO. 11, KLENDER, KEC. DUREN SAWIT, JAKARTA TIMUR 13470

021-8611771

**SETYA MUKTI ABADI, PT**

Kualifikasi Usaha (M1)

JL. DELIMA VII BLOK D.103-106 KAV. RAMBUTAN, CIRACAS, KEC. CIRACAS, JAKARTA TIMUR 13740

021-87784017

**SEVENINDO PRIMA MAKMUR, PT**

Kualifikasi Usaha (M1)

JL. I GUSTI NGURAH RAI RT.008 RW. 06 RUKO CITRA MALL KLENDER BLOK B 3/14 LT. I RT. 008/RW. 006, KLENDER, KEC. DUREN SAWIT 13470

021-86613329

021-86613660

SEVENINDOJAYA@GMAIL.COM

**SHANTRY SURYA ANUGERAH, PT**

Kualifikasi Usaha (M1)

JL. CILIWUNG NO 35 RT. 06/RW. 06, KRAMAT JATI, KEC. KRAMAT JATI, JAKARTA TIMUR 13510

SHANTY\_SURYA\_ANUGERAH@YAHOO.CO.I

**SHINTONG PONPAS TEKNIK, PT**

Kualifikasi Usaha (M1)

JL. PINANG NO.32 RAWAMANGUN RT. 005/RW. 008, RAWAMANGUN, KEC. PULO GADUNG 13220

021-47867922

PT.SHINTONG\_PONPASTEKNIK@YAHOO.CO.I

**SIANBANGUN KONSTRUKSI, PT**

Kualifikasi Usaha (B1)

JL. BANGUNAN BARAT NO. 38, KEC. PULO GADUNG

021-47863102

SIANBANGUNKONSTRUKSI@YAHOO.CO.ID

**SIANTAR KONSTRUKSI, PT**

Kualifikasi Usaha (B1)

JL. BANGUNAN BARAT NO. 38, KEC. PULO GADUNG

021-47883249

SIANTARKONSTRUKSI@YAHOO.CO.ID

**SIBOSUR AEK SAMPEAN, PT**

Kualifikasi Usaha (M1)

JL. PINTU II TMII NO. 5, PINANG RANTI, KEC. MAKASAR, JAKARTA TIMUR 13560

**SIDOREJO UTAMA, PT**

Kualifikasi Usaha (M1)

JL. MALAKA MERAH III NO. 26 RT. 007/RW. 010, PONDOK KOPI, KEC. DUREN SAWIT

021-86605469

**SIEMENS INDONESIA, PT**

Kualifikasi Usaha (B1)

JL. JEND. A. YANI KAV. 67-68, KAYU PUTIH, KEC. PULO GADUNG 13210

021-4729100

021-4715055

**SIGANTANG FADLI SEJATI, PT**

Kualifikasi Usaha (M2)

JL. GRIYA WARTAWAN 14, CIPINANG MUARA, KEC. JATINEGARA, JAKARTA TIMUR 13420

021-7255902

021-73800332

**SIGIRO MANDIRI JAYA, PT**

Kualifikasi Usaha (M1)

KOMPLEK RUKAN TAMAN PONDOK KELAPA BLOK F NO. 3 JL. RAYA PONDOK KELAPA RT. 001/RW. 001, PONDOK KELAPA, KEC. DUREN SAWIT

021-86615469

PT.SIGIROMANDIRIJAYA@YAHOO.COM

**SIGMA DAYA RAMADHAN, PT**

Kualifikasi Usaha (M1)

JL. DEWI SARTIKA NO. 44, CAWANG, KEC. KRAMAT JATI, JAKARTA TIMUR 13630

021-78847201

SAIFULM@CBN.NET.ID

**SIHYONG JAYA PERSADA, PT**

Kualifikasi Usaha (M1)

JL. MENTENG NIAGA BLOK J-7 NO. 8 RT. 012/RW. 007, UJUNG MENTENG, KEC. CAKUNG

021-4802468

021-48705478

PT.SIHYONGJAYAPERSADA@GMAIL.COM

**SILEANG PUTRA, PT**

Kualifikasi Usaha (M1)

JL. PERINTIS NO. 31, CEGER, KEC. CIPAYUNG, JAKARTA TIMUR 13820

021-8450353

**SILINDUNG PARNA, PT**

Kualifikasi Usaha (M1)

JL. GIRI KENCANA NO. 39 RT. 06/RW. 02, CILANGKAP, KEC. CIPAYUNG, JAKARTA TIMUR 13870

021-7998125

**SIMAN SANJAYA, PT**

Kualifikasi Usaha (M1)

JL. I GUSTI NGURAH RAI KOMPLEKS RUKO MALL KLENDER BLOK B2/12 RT. 008/RW. 006, KLENDER, KEC. DUREN SAWIT 13470

021-8196809

021-8196809

SIMAN.SANJAYA@YAHOO.COM

**SIMARE BROTHERS SAKTI PT**

Kualifikasi Usaha (M1)

JL. KEBON NANAS SELATAN NO. 1, CIPINANG CEMPEDAK, KEC. JATINEGARA, JAKARTA TIMUR 13340

021-85903573

**SIMART SILLA MANDIRI, PT**

Kualifikasi Usaha (M1)

RUKO BOULEVARD METLAND MENTENG JL. MENTENG NIAGA RAYA BLOK I-1 NO. 18 RT. 009/RW. 007, UJUNG MENTENG, KEC. CAKUNG

021-46825647

**SIMINDO JAYA, PT**

Kualifikasi Usaha (M1)

JL. RAYA CILANGKAP NO. 11, CILANGKAP, KEC. CIPAYUNG, JAKARTA TIMUR 13870

**SIMPANG KASIH SEHATI, PT**

Kualifikasi Usaha (M1)

JL. BAMBU GADING VII NO. 789, BAMBU APUS, KEC. CIPAYUNG, JAKARTA TIMUR 13890

**SIMPUL PRIMA GEMILANG, PT**

Kualifikasi Usaha (M1)

JL. AS-SYAFIYAH NO. 71 RT. 007/RW. 003, CILANGKAP, KEC. CIPAYUNG

021-84308715

021-84308715

**SINAMCO UNGGUL JAYA, PT**

Kualifikasi Usaha (M1)

JL. GENTENG NO. 44, KAYU PUTIH, KEC. PULO GADUNG, JAKARTA TIMUR 13210

021-4895614

**SINAR ABADI SEMESTA, PT**

Kualifikasi Usaha (M1)

JL. RAYA CENTEX GANG KRAMAT NO. 25 RT. 10/RW. 10, CIRACAS, KEC. CIRACAS, JAKARTA TIMUR 13740

021-8414814

SAS\_KONTRAKTOR@YAHOO.COM

**SINAR ASIH SUMBER MAKMUR, PT**

Kualifikasi Usaha (M1)

JL. UTAN KAYU UTARA RAYA NO. 71, UTAN KAYU UTARA, KEC. MATRAMAN, JAKARTA TIMUR 13120

021-8004087

**SINAR DAMAI ABADI, PT**

Kualifikasi Usaha (M1)

JL. RAYA SETU NO. 9B RT. 03/RW. 03, SETU, KEC. CIPAYUNG, JAKARTA TIMUR 13880

021-84307561

**SINAR INTAN PERSADA, PT**

Kualifikasi Usaha (M1)

JL. JAMBORE RAYA NO. 8 RT. 06/RW. 13, CIBUBUR, KEC. CIRACAS, JAKARTA TIMUR 13720

021-82491474

SIPERSADA@YAHOO.COM

**SINAR INTAN, PT**

Kualifikasi Usaha (M1)

JL. MIRA ELOK NO. 11 RT. 05/RW. 02, CIPINANG MUARA, KEC. JATINEGARA, JAKARTA TIMUR 13420

021-8198461

**SINAR JAYA TEKNIK MANDIRI, PT**

Kualifikasi Usaha (M1)

JL. CIPINANG MUARA III NO. 12 RT. 08/RW. 04, KLENDER, KEC. DUREN SAWIT, JAKARTA TIMUR 13470

021-8627430

**SINAR LESTARI ABADI, PT**

Kualifikasi Usaha (M1)

JL. WARINGIN III NO. 16, KAYU PUTIH, KEC. PULO GADUNG, JAKARTA TIMUR 13210

**SINAR MANDIRI DUTA PERDANA, PT**

Kualifikasi Usaha (M1)

JL. RAYA SETU CIPAYUNG NO. 53B RT. 006/RW. 004, CIPAYUNG, KEC. CIPAYUNG

021-84307813

SMDP.INSPECTION@GMAIL.COM

**SINAR MENTARI TOP'S, PT**

Kualifikasi Usaha (M1)

JL. CIPINANG MUARA II NO. 5-B RT. 001/RW. 005, CIPINANG MUARA, KEC. JATINEGARA

021-9255493

**SINAR MITRA SEJAHTERASEJATI, PT**

Kualifikasi Usaha (M1)

JL. MANGGA NO. 3 RT. 002/RW. 005, UTAN KAYU UTARA, KEC. MATRAMAN

021-4702060

NUANSA\_ABADI1@YAHOO.COM

**SINAR OMEGA TARA, PT**

Kualifikasi Usaha (M1)  
 JL. KALISARI II NO. 45 RT. 003/RW. 002, KALISARI, KEC. PASAR REBO 13790  
 021-87714779  
 021-87714779  
 SINAROMEGATARA\_PT@YMAIL.COM

**SINAR SWASEMBADA LESTARI, PT**

Kualifikasi Usaha (M1)  
 JL. RADIN INTEN II BLOK B II NO. 202, DUREN SAWIT, KEC. DUREN SAWIT, JAKARTA TIMUR 13440  
 021-8651786

**SINAR TALENTA SILAPURNA, PT**

Kualifikasi Usaha (M1)  
 GD NINDYA KARYA LT.1 R-103, JL. LETJEN MT. HARYONO, CILILITAN, KEC. KRAMAT JATI, JAKARTA TIMUR 13640  
 021-800240  
 021-8008241

**SINARMAS LESTARI, PT**

Kualifikasi Usaha (M1)  
 JL. BAMBUS HITAM NO. 81 RT. 003/RW. 001, BAMBUS APUS, KEC. CIPAYUNG  
 021-8441317

**SINARSAKTI MANDIRI, PT**

Kualifikasi Usaha (M1)  
 JL. RAWA GELAM V NO. 5 BLOK A 15 - 16 S.U.I.K KAWASAN INDUSTRI PUL, JATINEGARA, KEC. CAKUNG, JAKARTA TIMUR 13930  
 021-4611203

**SINERGY CIPTA PERSADA, PT**

Kualifikasi Usaha (M1)  
 TARUM BARAT NO. E7, GED. KALIMALANG MAS BLOK B/9 LT. 1, PONDOK BAMBUS, KEC. DUREN SAWIT, JAKARTA TIMUR 13430  
 021-8612587  
 021-8612587

**SINGGANG JATI, PT**

Kualifikasi Usaha (M1)  
 JL. RAYA BEKASI KM. 18 NO. 35 RT. 05/RW. 11, JATINEGARA, KEC. CAKUNG, JAKARTA TIMUR 13930  
 021-8613164

**SINMAR EKLESIA SEJAHTERA, PT**

Kualifikasi Usaha (M1)  
 GED. IPHI LT. III R. 4, JL. TEGALAN NO. 1 RT. 01/RW. 03, PAL MERIEM, KEC. MATRAMAN, JAKARTA TIMUR 13140  
 021-8511175

**SINNEM KODIN JAYA, PT**

Kualifikasi Usaha (M1)  
 JL. RAYA PONDOK KELAPA BLOK D.14 RT. 01/RW. 01, PONDOK KELAPA, KEC. DUREN SAWIT, JAKARTA TIMUR 13450  
 021-86600845

**SIPON PAHALA PUTRA, PT**

Kualifikasi Usaha (M1)  
 JL. H. TABA NO. 44 RT. 05/RW. 16, DUREN SAWIT, KEC. DUREN SAWIT, JAKARTA TIMUR 13440  
 021-86020870

**SIRALON NUSA, PT**

Kualifikasi Usaha (M1)  
 JL. PISANGAN LAMA II NO. 5, PISANGAN TIMUR, KEC. PULO GADUNG, JAKARTA TIMUR 13230  
 021-4722377

**SIS NUSANTARA, PT**

Kualifikasi Usaha (M1)  
 PISANGAN LAMA II NO 5-6, PISANGAN TIMUR, KEC. PULO GADUNG, JAKARTA TIMUR 13230  
 021-4722377

**SISI KREASI DINAMIKA, PT**

Kualifikasi Usaha (M1)  
 JL. KAYU RAMIN NO. 7 RT. 04/RW. 01, UTAN KAYU UTARA, KEC. MATRAMAN, JAKARTA TIMUR 13120  
 021-8196809

**SITALOLO SEJAHTERA JAYA, PT**

Kualifikasi Usaha (M1)  
 JL. RAYA CILANGKAP BARU RT. 007/RW. 03, CILANGKAP, KEC. CIPAYUNG, JAKARTA TIMUR 13870  
 021-5358307

**SITONGGITONGGI JAYA, PT**

Kualifikasi Usaha (M1)  
 JL. H. SIUN NO. 84-A RT. 01/RW. 05, CEGER, KEC. CIPAYUNG, JAKARTA TIMUR 13820

**SMART KREASI ARTHASINA, PT**

Kualifikasi Usaha (M1)  
 JL. CIPINANG INDAH RAYA NO. 1 RT. 001/RW. 013, CIPINANG MUARA, KEC. JATINEGARA  
 021-29361198  
 021-29361194

**SMARTWORKS GLOBALINDO, PT**

Kualifikasi Usaha (M1)  
 JL. MAWAR NO. 54 RT. 002/RW. 009, KELAPA DUA WETAN, KEC. CIRACAS 13730  
 021-8703814

**SOFANG GRENTY, PT**

Kualifikasi Usaha (M1)  
 JL. MATRAMAN RAYA NO. 165-167 GEDUNG BUMI ASIH JAYA, PAL MERIEM, KEC. MATRAMAN  
 021-2801272  
 CV\_SOFANGGRENTY@YAHOO.COM

**SOLUMAS OIL TOOL, PT**

Kualifikasi Usaha (B1)  
 JL. KRAMAT ASEM RAYA NO.1 UTAN KAYU, KEC. MATRAMAN  
 021-8194370

**SOLUNA BERLIMA PUTRA, PT**

Kualifikasi Usaha (M1)  
 RUKAN MITRA MATRAMAN BLOK B-21 LT.3 JL. MATRAMAN RAYA NO. 148 RT. 001/RW. 04, KEBON MANGGIS, KEC. MATRAMAN  
 021-85918169  
 021-85918169  
 SOLUNA\_5PUTRA@YAHOO.CO.ID

**SOLUSI DATAMA TAFUJI, PT**

Kualifikasi Usaha (M1)  
 JL. RAYA DUREN SAWIT RT. 7/RW. 10, KLENDER, KEC. DUREN SAWIT, JAKARTA TIMUR 13470  
 21-86614112

**SOLUSIONAL PRISMA KARYA PT**

Kualifikasi Usaha (M1)  
 JL. KUNCI NO. 9, KAYU PUTIH, KEC. PULO GADUNG, JAKARTA TIMUR 13210  
 021-86442427  
 021-86442427

**SOMBA HASBO, PT**

Kualifikasi Usaha (M1)  
 JL. KUNCI NO. 9, KAYU PUTIH, KEC. PULO GADUNG, JAKARTA TIMUR 13210

**SOMBA HASSIDA, PT**

Kualifikasi Usaha (M1)  
 GED. IPHI LT. III R.4, JL. TEGALAN NO. 1 RT. 01/RW. 03, PAL MERIEM, KEC. MATRAMAN, JAKARTA TIMUR 13140  
 021-8511175

**SOMIT KARSA TRINERGI, PT**

Kualifikasi Usaha (B1)  
 KOMPLEK RUKO MUTIARA FAZA JL. RAYA CONDET RT. 004/RW. 001, GEDONG, KEC. PASAR REBO  
 021-8404531

**SOPIN SEJAHTERA, PT**

Kualifikasi Usaha (M1)  
 JL. TEGALAN NO. 1 GEDUNG IPHI LT. III R.4 RT. 01/RW. 03, PAL MERIEM, KEC. MATRAMAN, JAKARTA TIMUR 13140  
 021-8511175

**SOPO PURO SAKTI, PT**

Kualifikasi Usaha (M1)  
 JL. RAYA PKP NO. 11, KELAPA DUA WETAN, KEC. CIRACAS, JAKARTA TIMUR 13730  
 021-87706758

**SOPONTA JAYA, PT**

Kualifikasi Usaha (M1)  
 JL. CIPINANG BARU I NO.18, RAWAMANGUN, KEC. PULO GADUNG, JAKARTA TIMUR 13220  
 021-47867037

**SPECTRA ODELIA SHORAI, PT**

Kualifikasi Usaha (M1)  
 JL. I GUSTI NGURAH RAI RUKO MAL KLENDER BLOK B III NO. 4 LT.2 RT. 008/RW. 006, KLENDER, KEC. DUREN SAWIT  
 021-86611030  
 021-86611030

**SPECTRUM MULATAMA, PT**

Kualifikasi Usaha (M1)

🏠 JL. RAYA BOGOR KM. 20 NO. 16, BATU AMPAR, KEC. KRAMAT JATI, JAKARTA TIMUR 13520

**SRI ERLANGGA, PT**

Kualifikasi Usaha (M1)

🏠 JL. KELAPA GADING V/5 A RT. 03/RW. 01, KRAMAT JATI, KEC. KRAMAT JATI, JAKARTA TIMUR 13510

☎ 021-70237705

**SRIAYU MULTI KREASI, PT**

Kualifikasi Usaha (M1)

🏠 JL. I. GUSTI NGURAH RAI KOMPLEK RUKO MALL KLENDER BLOK B.2/12, KLENDER, KEC. DUREN SAWIT

☎ 021-86615468

✉ RIRIS\_MARITHO@YAHOO.CO.ID

**STALASA KARYA MANDIRI, PT**

Kualifikasi Usaha (M1)

🏠 JL. MAKMUR NO. 18 RT. 006/RW. 002, SUSUKAN, KEC. CIRACAS, JAKARTA TIMUR 13730

☎ 8410753

✉ PT.STALASA@GMAIL.COM

**STAR MEN, PT**

Kualifikasi Usaha (M1)

🏠 JL. ANEKA ELOK BLOK G VII NO. 10, PENGGILINGAN, KEC. CAKUNG, JAKARTA TIMUR 13940

☎ 021-8576671

**STAR MOUNT, PT**

Kualifikasi Usaha (M1)

🏠 JL. CIPINANG CEMPEK II NO. 29 D RT. 011/RW. 003, RAWA BUNGA, KEC. JATINEGARA

☎ 021-8190460

**STAR PATI UTAMA, PT**

Kualifikasi Usaha (M1)

🏠 JL. RADEN INTEN I KAV.175 NO. 1B RT. 05/RW. 14, DUREN SAWIT, KEC. DUREN SAWIT, JAKARTA TIMUR 13440

☎ 021-8603343

**STICKS N STONES INDONESIA, PT**

Kualifikasi Usaha (M1)

🏠 JL. RAYA PONDOK KELAPA BLOK D.14 RT. 01/RW. 01, PONDOK KELAPA, KEC. DUREN SAWIT, JAKARTA TIMUR 13450

**STUDIOTAMA MAPS KONSULTAN, PT**

Kualifikasi Usaha (M1)

🏠 JL. SUNAN BONANG NO. 6, CILANGKAP, KEC. CIPAYUNG, JAKARTA TIMUR 13870

☎ 021-8442654

**SUBOTA INTERNATIONAL CONTRACTOR, PT**

Kualifikasi Usaha (M1)

🏠 PERKANTORAN SALEMBA MAS. JL. SALEMBA RAYA NO. 34 - 36 KAV. E JAKARTA, JATI, KEC. PULO GADUNG, JAKARTA TIMUR 13140

☎ 021-3912441

☎ 021-3912440

**SUBURO JAYANA INDAH CORP. (SUJAINCO), PT**

Kualifikasi Usaha (B1)

🏠 JL. WIRAJASA TERUSAN NO. 5 RT. 01/RW. 08, CIPINANG MELAYU, KEC. MAKASAR, JAKARTA TIMUR 13620

☎ 021-8600206

☎ 021-86604208

**SUKAPURA MULIA PERSADA, PT**

Kualifikasi Usaha (M1)

🏠 JL. KAYUMANIS NO. 5-A, BALE KAMBANG, KEC. KRAMAT JATI, JAKARTA TIMUR 13530

☎ 021-8090012

**SULUNG UTAMA KARYA, PT**

Kualifikasi Usaha (M1)

🏠 RUKO MALL KLENDER BLOK B. II NO. 12, RT. 008 RW. 006 JL. I GUSTI NGURAH RAI RT. 008/RW. 006, KLENDER, KEC. DUREN SAWIT

✉ PT.SULUNGUTAMA\_KARYA@YAHOO.CO.ID

**SULUSULU PERMATA INDAH, PT**

Kualifikasi Usaha (M2)

🏠 JL. LUBANG BUAYA NO. 54 RT. 006/RW. 011, LUBANG BUAYA, KEC. CIPAYUNG

☎ 021-8407265

**SUMA MANDIRI, PT**

Kualifikasi Usaha (M1)

🏠 JL. RAYA PAHLWAN REVOLUSTI KAV 1 PERKANTORAN PONDOK BAMBU NO.8A

☎ 021-86604012

✉ DIR@PTSUMAMANDIRI.COM

**SUMARINDAH MITRA SENTOSA, PT**

Kualifikasi Usaha (M1)

🏠 JL. RADIN INTEN II NO. 8B RT. 005/RW. 014, KEC. DUREN SAWIT

☎ 021-86614333

**SUMARTUA TONANGINDO, PT**

Kualifikasi Usaha (M1)

🏠 RUKO CIBUBUR INDAH BLOK F 12 JL. LAPANGAN TEMBAK RT. 002/RW. 011, CIBUBUR, KEC. CIRACAS 13720

☎ 021-29627135

☎ 021-29627135

✉ SUMANDO@YAHOO.COM

**SUMBER AIR PAGAR BATU, PT**

Kualifikasi Usaha (M1)

🏠 RUKO DUREN SAWIT CENTER NO.8K JL.RAYA DUREN SAWIT RT. 007/RW. 010, KLENDER, KEC. DUREN SAWIT

☎ 021-86603735

☎ 021-86611538

✉ SUMBERAIRPAGARBATU@YAHOO.CO.ID

**SUMBER AIR PAGARBATU, PT**

Kualifikasi Usaha (M1)

🏠 RUKO DUREN SAWIT CENTER NO. 8K, JL. RAYA DUREN SAWIT, KLENDER, KEC. DUREN SAWIT, JAKARTA TIMUR 13470

☎ 021-86611538

**SUMBER BATU, PT**

Kualifikasi Usaha (B1)

🏠 JL. ANGKUR NO. 40-41/RW. 01, KAYU PUTIH, KEC. PULO GADUNG, JAKARTA TIMUR 13210

☎ 021-4718022

☎ 021-4895614

✉ SUMBERBATU\_PT@YAHOO.CO.ID

**SUMBER BONATURE, PT**

Kualifikasi Usaha (M1)

🏠 JL. RADIN INTEN NO. 8 M, DUREN SAWIT, KEC. DUREN SAWIT 13440

☎ 021-86603885

**SUMBER KARYA ASRI, PT**

Kualifikasi Usaha (M1)

🏠 JL. KAMPUNG MALAKA RT. 03/RW. 02, PONDOK KOPI, KEC. DUREN SAWIT, JAKARTA TIMUR 13460

**SUMBER MARTHAJAYA, PT**

Kualifikasi Usaha (M1)

🏠 JL. RAWADAS NO. 97 RT. 01/RW. 03, PONDOK KOPI, KEC. DUREN SAWIT, JAKARTA TIMUR 13460

☎ 021-86605571

✉ SUMBERMARTHAJAYA@YAHOO.CO.ID

**SUMBER MITRA KARYA, PT**

Kualifikasi Usaha (M1)

🏠 JL. PONDOK KOPI BLOK AD VI NO. 6, PONDOK KOPI, KEC. DUREN SAWIT, JAKARTA TIMUR 13460

**SUMBER TERANG BUANA, PT**

Kualifikasi Usaha (M1)

🏠 JL. JENGI NO. 12 CIPINANG ASEM, KEBON PALA, KEC. MAKASAR, JAKARTA TIMUR 13650

☎ 021-8007062

**SUMBER TERANG CEMERLANG, PT**

Kualifikasi Usaha (M1)

🏠 JL. KESADARAN I NO. 15 RT. 03/RW. 07, CIPINANG MUARA, KEC. JATINEGARA, JAKARTA TIMUR 13420

☎ 021-8579024

**SUMBER TJIPTA DJAYA, PT**

Kualifikasi Usaha (B1)

🏠 JL. MATRAMAN RAYA NO. 42, KEBON MANGGIS, KEC. MATRAMAN 13150

☎ 021-8509865

☎ 021-8583019

**SUMUR SINABA, PT**

Kualifikasi Usaha (M1)

🏠 JL. DEWI SARTIKA AL MANAR NO. 13 RT. 003/RW. 02, CAWANG, KEC. KRAMAT JATI, JAKARTA TIMUR 13630

☎ 021-8015788

☎ 021-8015788

**SUNAN KALIJAGA UTAMA, PT**

Kualifikasi Usaha (M1)

🏠 JL. BAKTI II NO. 18 RT. 009/RW. 009, UTAN KAYU SELATAN, KEC. MATRAMAN

☎ 021-33952402

**SUNAN ZAQI, PT**

Kualifikasi Usaha (B1)

KOMPLEK RUKO MALL KLENDER BLOK B.2 NO. 12 RT. 008/RW. 006, KLENDER, KEC. DUREN SAWIT

021-86615469

PT.SUNANZAQI@YAHOO.CO.ID

**SUNGAL AIR JERNIH, PT**

Kualifikasi Usaha (M1)

JL. PEDATI DALAM NO. 22, BIDARA CINA, KEC. JATINEGARA, JAKARTA TIMUR 13330

**SUNSIFA PARKIR SOLUSINDO, PT**

Kualifikasi Usaha (M1)

GEDUNG ASCOM JL. MATRAMAN RAYA NO. 67, PAL MERIEM, KEC. MATRAMAN

021-47885079

**SUPRA KUNCI EMAS JAYA, PT**

Kualifikasi Usaha (M1)

JL. PAHLAWAN REVOLUSI NO. 13C RT. 03/RW. 11, PONDOK BAMBUI, KEC. DUREN SAWIT, JAKARTA TIMUR 13440

021-8601850

021-8601850

**SUPRAHARMONIA CONSULTINDO, PT**

Kualifikasi Usaha (M1)

PTB DKI BLOK B I/9 KELAPA DUA WETAN, CIRACAS, KELAPA DUA WETAN, KEC. CIRACAS, JAKARTA TIMUR 13730

021-85912662

SUPRAHARMONIA@CENTRIN.NET.ID

**SUPRALIMA CAHAYATAMA, PT**

Kualifikasi Usaha (M1)

JL. RAYA BEKASI TIMUR NO. 9 RT. 04/RW. 03, RAWA BUNGA, KEC. JATINEGARA, JAKARTA TIMUR 13350

021-8519050

021-8519049

SUPRA.LIMA@YMAIL.COM

**SURI AGUNG MANDIRI, PT**

Kualifikasi Usaha (M1)

JL. BASUKI RAHMAT NO. 17, RAWA BUNGA, KEC. JATINEGARA, JAKARTA TIMUR 13350

021-8504157

**SURYA BENTANG MITRAJAYA, PT**

Kualifikasi Usaha (M1)

JL. RAYA CONDET BATU AMPAR NO.12 RT. 011/RW. 003

021-8402731

**SURYA MANUNGGAL WISESA, PT**

Kualifikasi Usaha (M2)

JL. RAYA PONDOK KELAPA NO. 3 RT. 03/RW. 01, PONDOK KELAPA, KEC. DUREN SAWIT, JAKARTA TIMUR 13450

021-8645670

021-86902299

SMM.ALEONG@GMAIL.COM

**SURYA MENTARI JAYA, PT**

Kualifikasi Usaha (M1)

JL. PERINTIS KEMERDEKAAN KOMPLEK PERTOKOAN PULOMAS BLOK IX NO. 12, KEC. PULO GADUNG

021-47867241

021-47867241

SURYAMENTARIJAYA@YAHOO.COM

**SURYA NABASA JAYA, PT**

Kualifikasi Usaha (M1)

JL. RADIN INTEN KAV. 175 NO. 1-B RT. 005/RW. 014, DUREN SAWIT, KEC. DUREN SAWIT

021-8610559

SURYANABASAJAYA@YAHOO.CO.ID

**SURYA PRALABDHA UTAMA, PT**

Kualifikasi Usaha (M1)

KOMPLEK TAMAN PULO GEBANG JL. PALEM RAJA BLOK D4/4, CAKUNG BARAT, KEC. CAKUNG

021-4614086

021-4610040

SURYARONNY@YAHOO.COM

**SURYA PUTRA BALUNGJARAN, PT**

Kualifikasi Usaha (M1)

JL. PRAMUKA RAYA KAV. 151, GD. IS PLAZA LT. 6 R602, UTAN KAYU UTARA, KEC. MATRAMAN 13120

021-8513558

021-8513558

**SURYA PUTRA BERSAMA, PT**

Kualifikasi Usaha (M1)

JL. OTISTA RAYA NO. 64 RT. 001/RW. 004, BIDARA CINA, KEC. JATINEGARA 13330

021-85902460

021-85911090

**SURYA SEMESTA INDONESIA, PT**

Kualifikasi Usaha (M2)

KALIMALANG MAS BUILDING BLOK E 7 NO. 12, PONDOK BAMBUI, KEC. DUREN SAWIT 13430

021-86607084

021-02186607091

**SWADANA MEGAVISI, PT**

Kualifikasi Usaha (M2)

JL. SMP 222 NO. 3 RT. 09/RW. 02, CEGER, KEC. CIPAYUNG, JAKARTA TIMUR 13820

021-8456864

RICH@IDOLA.NET.ID

**SWADAYA AGUNG PERKASA, PT**

Kualifikasi Usaha (M1)

JL. PULO LENTU NO. 14 KAWASAN INDUSTRI PULOGADUNG, RAWA TERATE, KEC. CAKUNG

021-4610210

021-4610221

PTSWADAYA@CBN.NET.ID

**SWAKARYA SARI, PT**

Kualifikasi Usaha (M1)

JL. PEMUDA NO. 66 RT. 01/RW. 14, MALAKA JAYA, KEC. DUREN SAWIT, JAKARTA TIMUR 13460

021-70727436

**SWAMITRI PANCA SUNU, PT**

Kualifikasi Usaha (M1)

JL. PULO ASEM UTARA IX NO. 23, JATI, KEC. PULO GADUNG, JAKARTA TIMUR 13220

021-8617750

021-0218617750

**SWARA YOGA, PT**

Kualifikasi Usaha (M1)

JL. RAYA MAWAR MERAH NO. 5 RT. 008/RW. 001, PONDOK KOPI, KEC. DUREN SAWIT

021-68571569

021-8822007

SWARATIKA.MUTIARA@YAHOO.COM

**SWARNA DWIPA SEJATI, PT**

Kualifikasi Usaha (M1)

GEDUNG NITA GRAHA LANTAI 3 NO. 5 JL. DEWI SARTIKA NO. 327 D RT. 008/RW. 004, CAWANG, KEC. KRAMAT JATI 13630

021-80878960

021-80878960

**SWATAMA KARYA GEMILANG, PT**

Kualifikasi Usaha (M1)

JL. CIPINANG JAYA BLOK LL NO. 12, CIPINANG BESAR SELATAN, KEC. JATINEGARA, JAKARTA TIMUR 13410

021-8518802

PT\_SWATAMA@YAHOO.COM.SG

**SYARIA BAKTI MULIA, PT**

Kualifikasi Usaha (M1)

JL. I GUSTI NGURAH RAI RUKO MALL KLENDER BLOK B. II/12 RT. 008/RW. 006, KLENDER, KEC. DUREN SAWIT

021-83796630

PT.SYARIABAKTIMULIA@YAHOO.CO.ID

**TABGHA MULTI PRATAMA, PT**

Kualifikasi Usaha (M1)

RUKO MALAKA KANTRI BLOK D/30, PONDOK KOPI, KEC. DUREN SAWIT

021-8601867

**TABUNGINDO NOTO KARYA, PT**

Kualifikasi Usaha (M1)

JL. DEWI SARTIKA NO. 4 G RT. 004/RW. 007, CILILITAN, KEC. KRAMAT JATI 13640

021-8001442

021-80886619

TABUNGINDO@YAHOO.COM

**TALENTA ABADI SEJAHTERA, PT**

Kualifikasi Usaha (M1)

JL. TANAH MERDEKA NO. 36 A, RAMBUTAN, KEC. CIRACAS, JAKARTA TIMUR 13830

021-8402143

**PROVINSI : DKI JAKARTA****TAMA CITRA MANDIRI, PT****Kualifikasi Usaha (M1)**

JL. KAV POLRI BLOK W/298 RT. 007/RW. 09,  
PULO GADUNG, KEC. PULO GADUNG,  
JAKARTA TIMUR 13260

021-47869749

**TAMA LAMBERAJA SEJAHTERA, PT****Kualifikasi Usaha (M1)**

JL. HARAPAN VII NO. 40 RT. 07/RW. 10,  
CIPINANG MELAYU, KEC. MAKASAR, JAKARTA  
TIMUR 13620

**TAMAN MARIBUN INDAH, PT****Kualifikasi Usaha (M1)**

JL. DR.SUMARNO NO.292 RT. 005/RW. 008,  
PULO GEBANG, KEC. CAKUNG 13950

021-48705815

021-48705815

**TAMARISKA PRIMADAYA, PT****Kualifikasi Usaha (M1)**

JL. RADIN INTEN II NO. 18 D LT.3 RT.  
007/RW. 014, DUREN SAWIT, KEC. DUREN  
SAWIT 13440

021-86903807

021-86903807

PTTAMARISKA@GMAIL.COM

**TAMBA RIA JAYA PT****Kualifikasi Usaha (M1)**

JL. DERMAGA BARU NO. 30 L RT. 006/RW.  
016, KLENDER, KEC. DUREN SAWIT, JAKARTA  
TIMUR 13470

021-86613738

**TAMBARANG ELASTIKA MAS, PT****Kualifikasi Usaha (M2)**

JL. DI. PANJAITAN NO. 5 RT. 017/RW. 008,  
RAWA BUNGA, KEC. JATINEGARA

021-79199658

021-79199658

**TAMBARIA JAYA, PT****Kualifikasi Usaha (M1)**

RUKAN TAMAN PONDOK KELAPA BLOK F.4 JL.  
RAYA PONDOK KELAPA, PONDOK KELAPA,  
KEC. DUREN SAWIT

021-8622157

**TAMBU SOLA ARTA, PT****Kualifikasi Usaha (M1)**

JL. PRUMPUNG SAWAH NO. 28, CIPINANG  
BESAR UTARA, KEC. JATINEGARA, JAKARTA  
TIMUR 13410

021-8199496

021-8199496

**TAMBUNKARYA PERSADA, PT****Kualifikasi Usaha (M1)**

JL. RAYA CIRACAS NO. 68 RT. 09/RW. 07,  
CIRACAS, KEC. CIRACAS, JAKARTA TIMUR  
13740

**TANDARABUN RAYA SEJATI, PT****Kualifikasi Usaha (M1)**

JL. KALIBATA NO.10 RT. 002/RW. 007,  
CIPAYUNG, KEC. CIPAYUNG, JAKARTA TIMUR  
13780

021-3863317

**TANGGUA TEKATAMA, PT****Kualifikasi Usaha (M1)**

JL. RAYA CIPINANG BARU NO. 24, CIPINANG,  
KEC. PULO GADUNG, JAKARTA TIMUR 13240

021-4722841

**TANGGUH SATU GARIS, PT****Kualifikasi Usaha (M2)**

JL. RAYA JATIWARINGIN A/3 RT. 08/RW. 07,  
CIPINANG MELAYU, KEC. MAKASAR, JAKARTA  
TIMUR 13620

021-80881672

021-80881672

**TANGGUK JAYA, PT****Kualifikasi Usaha (M1)**

JL. CIPINANG BARU RAYA NO. 24, CIPINANG,  
KEC. PULO GADUNG, JAKARTA TIMUR 13240

021-4756762

**TANJUNG RAYA INTIWIRA, PT****Kualifikasi Usaha (M2)**

JL. BUNGA RAMPAI IV/4 NO. 211, MALAKA  
JAYA, KEC. DUREN SAWIT, JAKARTA TIMUR  
13460

021-5602590

021-5688563

**TARIDA SEJAHTERA, PT****Kualifikasi Usaha (M1)**

JL. RAYA DUREN SAWIT RUKO DUREN  
SAWIT CENTER NO. 8-K, KLENDER, KEC.  
DUREN SAWIT, JAKARTA TIMUR 13470

**TASHIDA SEJAHTERA PERKASA, PT****Kualifikasi Usaha (M1)**

JL. KAWASAN INDUSTRI PULOGADUNG BLOK  
OA.IX NO. 22-23, JATINEGARA, KEC.  
CAKUNG, JAKARTA TIMUR 13930

021-4619583

**TATA GUNA PRATAMA, PT****Kualifikasi Usaha (B1)**

JL. MASJID AL-KHOIR NO. 144 RT. 007/RW.  
003, CILANGKAP, KEC. CIPAYUNG

021-8703005

021-87713366

TATA\_GUNA@YAHOO.CO.ID

**TATAKARYA CIPTA LESTARI, PT****Kualifikasi Usaha (M1)**

JL. KAMPUNG MALAKA RT. 03/RW. 02,  
PONDOK KOPI, KEC. DUREN SAWIT, JAKARTA  
TIMUR 13460

**TATAMULIA NUSANTARA INDAH, PT****Kualifikasi Usaha (B1)**

JL. RAWA GELAM V. KAV. OR 3B, KAWASAN  
INDUSTRI PULOGADUNG, JATINEGARA, KEC.  
CAKUNG, JAKARTA TIMUR 13930

021-4606962

TATAJKT@CBN.NET.ID

**TATANAN PERSADA RAYA, PT****Kualifikasi Usaha (M1)**

JL. CIPINANG PULO RT. 08/RW. 12,  
CIPINANG BESAR UTARA, KEC. JATINEGARA,  
JAKARTA TIMUR 13460

**TAV KARYA ABADI, PT****Kualifikasi Usaha (M1)**

JL. TANAH MERDEKA NO. 64 A RT. 05/RW.  
06, RAMBUTAN, KEC. CIRACAS, JAKARTA  
TIMUR 13830

021-8401875

**TEGUH SETIA LESTARI, PT****Kualifikasi Usaha (M1)**

RUKO MALAKA COUNTRY JL. MALAKA MERAH  
III BLOK D NO.8 RT. 009/RW. 010, PONDOK  
KOPI, KEC. DUREN SAWIT 13460

021-8619661

021-82409753

**TEHNIK BAYU MURNI, PT****Kualifikasi Usaha (M1)**

JL. KALISARI III NO. 119 RT. 002/RW. 003,  
KALISARI, KEC. PASAR REBO

021-87720905

**TEKINDO DAYA BINANGKIT, PT****Kualifikasi Usaha (M1)**

JL. H. TAIMAN RAYA NO. 27, GEDONG, KEC.  
PASAR REBO, JAKARTA TIMUR 13760

021-8408089

**TELAGA PALMA ANUGERAH, PT****Kualifikasi Usaha (M1)**

JL. TENGGIRI NO. 9A RT. 04/RW. 07, JATI,  
KEC. PULO GADUNG, JAKARTA TIMUR 13220

021-47123710

**TELAGA SARI AGUNG, PT****Kualifikasi Usaha (M1)**

JL. PAHLAWAN REVOLUSI NO. 18, PONDOK  
BAMBU, KEC. DUREN SAWIT, JAKARTA TIMUR  
13430

021-8615943

**TELANGKE GAWINDO, PT****Kualifikasi Usaha (M1)**

JL. BANTAR JATI NO. 3 RT. 007/RW. 002,  
SETU, KEC. CIPAYUNG

021-84311929

TELANGKEGAWINDO@YAHOO.COM

**TELNUSA TRIDAYA ENGINEERING, PT****Kualifikasi Usaha (M1)**

PURI SENTRA NIAGA BLOK B SD NO. 40 RT.  
12/RW. 07, CIPINANG MELAYU, KEC.  
MAKASAR, JAKARTA TIMUR 13620

021-8604738

021-8604738

**TELUK MENGKUDU, PT****Kualifikasi Usaha (M1)**

JL. PERHUBUNGAN VI NO. 36,  
RAWAMANGUN, KEC. PULO GADUNG,  
JAKARTA TIMUR 13220

021-4896337

**TEMA BARU, PT****Kualifikasi Usaha (B1)**

JL. PULO AYANG NO. 31, KEC. PULO GADUNG

021-4891017

**TEMEN LUMINTU, PT****Kualifikasi Usaha (M1)**

🏠 KV. PTB DKI BLOK C.2 NO. 31 RT. 01/RW. 04, PONDOK KELAPA, KEC. DUREN SAWIT, JAKARTA TIMUR 13450

📞 021-8657502

📠 021-8657502

**TENAGA MUDA KARYA, PT****Kualifikasi Usaha (M1)**

🏠 JL. H. NAMAN NO. 60 RT. 12/RW. 3, PONDOK KELAPA, KEC. DUREN SAWIT, JAKARTA TIMUR 13450

📞 021-8651933

**TERMIN TIGA JAYA, PT****Kualifikasi Usaha (M1)**

🏠 JL. MATRAMAN RAYA NO. 148 RUKAN MITRA MATRAMAN BLOK B23, KEBON MANGGIS, KEC. MATRAMAN, JAKARTA TIMUR 13150

📞 021-85918173

**TERMINTIGA JAYA, PT****Kualifikasi Usaha (M1)**

🏠 JL. MATRAMAN RAYA NO. 148 RUKAN MITRA MATRAMAN BLOK B NO. 23, KEBON MANGGIS, KEC. MATRAMAN

📞 021-85918173

**TETRA YASA GRAHA, PT****Kualifikasi Usaha (M1)**

🏠 PATRIA PARK APART. & OFFICE R.1807 JL. DI. PANJAITAN KAV. 5-7, CIPINANG CEMPEK, KEC. JATINEGARA

📞 021-85918793

📠 021-85918793

✉️ TETRAYASA@YAHOO.CO.ID

**THERESI ELIZABETH ANUGERAH, PT****Kualifikasi Usaha (M1)**

🏠 JL. H. TEN NO. 17, RAWAMANGUN, KEC. PULO GADUNG, JAKARTA TIMUR 13220

**THERMALINDO ARIAINSULA, PT****Kualifikasi Usaha (M1)**

🏠 JL. TIRTA SARI NO. 39 RT. 06/RW. 03, UTAN KAYU SELATAN, KEC. MATRAMAN, JAKARTA TIMUR 13120

📞 021-8572198

**THERMOCOOL INDONESIA, PT****Kualifikasi Usaha (M1)**

🏠 JL. MESJID BENDUNGAN NO. 10 RT. 001/RW. 010, CAWANG, KEC. KRAMAT JATI

📞 021-80876469

✉️ INFO@THCOOL-INDONESIA.COM

**THEVI TRI, PT****Kualifikasi Usaha (M1)**

🏠 RUKO DUREN SAWIT CENTER NO. 9 I LT. II, JL DUREN SAWIT RAYA RT. 007/RW. 010, KLENDER, KEC. DUREN SAWIT 13470

📞 021-70908037

✉️ THEVI\_TRI@YAHOO.COM

**THOMAS PONDASI PERKASA, PT****Kualifikasi Usaha (M1)**

🏠 JL. RS. SUKAMTO NO. 11, MALAKA JAYA, KEC. DUREN SAWIT, JAKARTA TIMUR 13460

📞 021-8605209

**TIAR LESTARI JAYA, PT****Kualifikasi Usaha (M1)**

🏠 JL. MONUMEN PANCASILA SAKTI NO. 3 LT.2 RT. 007/RW. 002, LUBANG BUAYA, KEC. CIPAYUNG

📞 021-87787854

📠 021-87787854

**TIAR SARI SUKSES, PT****Kualifikasi Usaha (M2)**

🏠 JL. PONDASI NO. 27 C RT. 002/RW. 06, KAYU PUTIH, KEC. PULO GADUNG, JAKARTA TIMUR 13210

📞 021-47861732

📠 021-02147861732

✉️ TIARSARISUKSES@GMAIL.COM

**TIARA BEUNGHAR, PT****Kualifikasi Usaha (M1)**

🏠 JL. RAYA TENGAH NO. 8 RT. 04/RW. 12, GEDONG, KEC. PASAR REBO, JAKARTA TIMUR 13760

📞 021-8408218

**TIARA GADING JAYA, PT****Kualifikasi Usaha (M1)**

🏠 JL. RAYA BOGOR KM. 22 RT. 07/RW. 01, RAMBUTAN, KEC. CIRACAS, JAKARTA TIMUR 13830

**TIARA SAKTI PUTRA MANDIRI, PT****Kualifikasi Usaha (M1)**

🏠 JL. SENTRA PRIMER BLOK E3/8, ERAMAS 2000 RT. 01/RW. 15, PONDOK KOPI, KEC. DUREN SAWIT, JAKARTA TIMUR 13460

📞 021-4800111

**TIARDO JAYA, PT****Kualifikasi Usaha (M1)**

🏠 JL. KAYU VI NO. 3 RT. 007/RW. 05, KAYU PUTIH, KEC. PULO GADUNG, JAKARTA TIMUR 13210

📞 021-4714372

**TIDAR SEJAHTERA, PT****Kualifikasi Usaha (M2)**

🏠 JL. RH. ISMAIL NO. 30 RT. 08/RW. 03, JATINEGARA, KEC. CAKUNG, JAKARTA TIMUR 13920

📞 021-4619583

📠 021-4619583

✉️ TIDARSEJAHTERA@GMAIL.COM

**TIDAR UTARA UTAMA TEHNIKA, PT****Kualifikasi Usaha (M1)**

🏠 JL. RAYA KAPIN NO. 21 KP. BARU RT. 010/RW. 008, PONDOK KELAPA, KEC. DUREN SAWIT

📞 021-3151441

**TIGAPILAR TOMPUR PERSADA, PT****Kualifikasi Usaha (M1)**

🏠 JL. PUCUNG RAYA NO. 2 RT. 011/RW. 002, BALE KAMBANG, KEC. KRAMAT JATI

📞 021-80234199

📠 021-8088148

✉️ TIGAPILARTOMPURPERKASA@GMAIL.COM

**TIGENCO GRAHA PERSADA, PT****Kualifikasi Usaha (M1)**

🏠 JL. PAHLAWAN REVOLUSI NO. 100B, PONDOK BAMBU, KEC. DUREN SAWIT, JAKARTA TIMUR 13430

📞 021-86600709

✉️ TIGENCO@CBN.NET.ID

**TIMAS MURNI SEJATI, PT****Kualifikasi Usaha (M1)**

🏠 JL. SAWO RAYA NO. 14 RT. 11/RW. 8, DUREN SAWIT, KEC. DUREN SAWIT, JAKARTA TIMUR 13440

📞 021-86112095

**TIMBUL INDAH MUTUAL, PT****Kualifikasi Usaha (B1)**

🏠 RUKAN TAMAN PONDOK KELAPA BLOK F/3 RT. 001/RW. 001, PONDOK KELAPA, KEC. DUREN SAWIT

📞 021-29250824

✉️ TIMBULINDAHMUTUAL\_PT@YAHOO.CO.ID

**TINTA BERITA KENCANA, PT****Kualifikasi Usaha (M1)**

🏠 JL. MELATI NO. 49 RT. 001/RW. 04, KEBON PALA, KEC. MAKASAR, JAKARTA TIMUR 13650

📞 021-3846403

**TIO APRINA SEJATI, PT****Kualifikasi Usaha (M1)**

🏠 JL. GADING VII NO. 789, PONDOK BAMBU, KEC. DUREN SAWIT, JAKARTA TIMUR 13430

**TIO PANDATAMA LESTARI, PT****Kualifikasi Usaha (M1)**

🏠 KOMP PERTOKOAN PULOMAS, JL. PERINTIS KEMERDEKAAN NO. 7-8-15, PULO GADUNG, KEC. PULO GADUNG, JAKARTA TIMUR 13260

📞 021-850525

📠 021-3507565

**TIOLISAN INDAH, PT****Kualifikasi Usaha (M1)**

🏠 JL. PRAMUKA NO. 8A, PAL MERIEM, KEC. MATRAMAN, JAKARTA TIMUR 13140

**TIONA KARYA PERSADA, PT****Kualifikasi Usaha (M1)**

🏠 RUKO MALL KLENDER JL. I GUSTI NGURAH RAI BLOK B3/26, KLENDER, KEC. DUREN SAWIT

📞 021-86615177

📠 021-86615181

✉️ PT.TIONAKARYAPERSADA@YAHOO.COM

**TIPAR RAYA DHARMA, PT****Kualifikasi Usaha (M1)**

🏠 JL. LEMBAH PALEM RAYA BLOK I.5/10-11, PONDOK KELAPA, KEC. DUREN SAWIT, JAKARTA TIMUR 13450

**TIRA AUSTENITE, PT****Kualifikasi Usaha (M1)**

🏠 JL. PULO AYANG KAV. R-1, JATINEGARA, KEC. CAKUNG 13930

📞 021-4602594

📠 021-4602593

✉️ HEADOFFICE@TIRAAUSTENITE.COM

**TIRAMATSI UTAMA, PT**

## Kualifikasi Usaha (M1)

🏠 JL. DEWI SARTIKA NO. 370 B, CAWANG, KEC. KRAMAT JATI, JAKARTA TIMUR 13630

☎️ 021-8604475

**TIRTA BUANA SAKTI, PT**

## Kualifikasi Usaha (M1)

🏠 JL. TEMBUS CIPINANG MUARA I NO. 9 RT. 14/RW. 02, PONDOK BAMBU, KEC. DUREN SAWIT, JAKARTA TIMUR 13430

☎️ 021-8618284

**TIRTA DHEA ADDONNICS PRATAMA, PT**

## Kualifikasi Usaha (M1)

🏠 JL. KRAMAT ARIS NO. 77-83, CIPAYUNG, KEC. CIPAYUNG, JAKARTA TIMUR 13840

☎️ 021-8441899

**TITAFARMA DIANUTAMA, PT**

## Kualifikasi Usaha (M1)

🏠 JL. RADIN INTEN II NO. 18 D LT.2 RT. 007/RW. 014, DUREN SAWIT, KEC. DUREN SAWIT 13440

☎️ 021-86903708

☎️ 021-86903807

✉️ PTTITAFARMA@GMAIL.COM

**TITIKARYA MITRATAMA, PT**

## Kualifikasi Usaha (M1)

🏠 JL. RADIN INTEN II NO.18 D LT.1 RT. 007/RW. 014, DUREN SAWIT, KEC. DUREN SAWIT 13440

☎️ 021-86903807

☎️ 021-86903807

✉️ PTTITIKARYA@GMAIL.COM

**TITILASSEMBADA PRIMANDIRI, PT**

## Kualifikasi Usaha (M1)

🏠 JL. PERMATA II NO. 20 RT. 009/RW. 006, KAMPUNG MELAYU, KEC. JATINEGARA

☎️ 021-8514629

☎️ 021-85903357

✉️ TSPMANDIRI@YAHOO.COM

**TJIPTONING SEJATI PT**

## Kualifikasi Usaha (M2)

🏠 JL. RAYA BEKASI TIMUR NO. 207, CIPINANG, KEC. PULO GADUNG, JAKARTA TIMUR 13240

☎️ 021-4711748

✉️ CIPTONIN@CBN.NET.ID

**TLC USAHA MANDIRI, PT**

## Kualifikasi Usaha (M1)

🏠 GEDUNG IS PLAZA LT.5/R.504 JL. PRAMUKA RAYA KAV. 150 RT. 009/RW. 005, UTAN KAYU UTARA, KEC. MATRAMAN

☎️ 021-29613833

☎️ 021-29613833

✉️ TLCUSAHAMANDIRI@GMAIL.COM

**TOBA JAYA SENTOSA, PT**

## Kualifikasi Usaha (M1)

🏠 JL.CIPINANG MUARA II NO.29 B RT. 001/RW. 002, PONDOK KOPI, KEC. DUREN SAWIT

☎️ 021-86615208

**TOHOM WICAKSANA,PT**

## Kualifikasi Usaha (M1)

🏠 JL. CILILITAN BESAR NO. 1 RT. 08/RW. 01, MAKASAR, KEC. MAKASAR, JAKARTA TIMUR 13570

☎️ 021-55744828

**TOLPING JAYA, PT**

## Kualifikasi Usaha (M1)

🏠 JL. I GUSTI NGURAH RAI, MALL KLENDER BLOK B 2 NO. 1 LT. 2, KLENDER, KEC. DUREN SAWIT, JAKARTA TIMUR 13470

**TOMANG JAYA UTAMA TEKNIKA, PT**

## Kualifikasi Usaha (M1)

🏠 JL. TANAH MERDEKA VII NO. 23 RT. 04/RW. 06, RAMBUTAN, KEC. CIRACAS, JAKARTA TIMUR 13830

☎️ 021-8411213

☎️ 021-8411213

✉️ TOMANG.TEKNIKA@YAHOO.CO.ID

**TOMURO SAONG SENG, PT**

## Kualifikasi Usaha (M1)

🏠 JL. RAYA CEGER NO. 48 RT. 06/RW. 03, CEGER, KEC. CIPAYUNG, JAKARTA TIMUR 13820

☎️ 021-8444344

**TONA MULIA JAYA, PT**

## Kualifikasi Usaha (M1)

🏠 JL. AMD XII NO. 5 RT. 04/RW. 02, MAKASAR, KEC. MAKASAR, JAKARTA TIMUR 13570

☎️ 021-8016750

✉️ TONAMULIA\_IYA@YAHOO.COM

**TONAMI INDONESIA, PT**

## Kualifikasi Usaha (M1)

🏠 JL. KRAMAT 3 NO 29 RT. 07/RW. 10, LUBANG BUAYA, KEC. CIPAYUNG, JAKARTA TIMUR 13810

☎️ 021-8214913

**TONTON CITA ABADI, PT**

## Kualifikasi Usaha (M1)

🏠 JL. RAYA KALIMALANG NO. A 1, PONDOK KELAPA, KEC. DUREN SAWIT, JAKARTA TIMUR 13450

☎️ 021-86903031

☎️ 021-86903031

**TOPAN, PT**

## Kualifikasi Usaha (M1)

🏠 JL. TANAH MERDEKA VII NO. 2, RAMBUTAN, KEC. CIRACAS, JAKARTA TIMUR 13830

☎️ 021-8414913

☎️ 021-8414913

**TORANGINDO BERKATTOHANANUSA, PT**

## Kualifikasi Usaha (M1)

🏠 JL. BAMBU WULUNG I NO. 14, BAMBU APUS, KEC. CIPAYUNG, JAKARTA TIMUR 13890

☎️ 021-871522

**TOREPO, PT**

## Kualifikasi Usaha (M1)

🏠 JL. PONDOK KELAPA SELATAN 6 NO. 21 RT. 010/RW. 005, PONDOK KELAPA, KEC. DUREN SAWIT

☎️ 021-28030290

✉️ POYO.PANGGABEAN@TOREPO.COM

**TORISHIMA GUNA ENGINEERING, PT**

## Kualifikasi Usaha (M2)

🏠 JL. RAWA SUMUR NO. 1, KAWASAN INDUSTRI PULOGADUNG, JATINEGARA, KEC. CAKUNG, JAKARTA TIMUR 13930

☎️ 021-4603963

☎️ 021-4603937

✉️ TGE-INFO@TRISHIMA-GUNA.CO.ID

**TORISHIMA GUNA INDONESIA, PT**

## Kualifikasi Usaha (B1)

🏠 JL. RAWA SUMUR TIMUR NO. 1 KAWASAN INDUSTRI PULO GADUNG

☎️ 021-4603963

**TORPANA NUSANTARA INDAH, PT**

## Kualifikasi Usaha (M1)

🏠 RUKAN MITRA MATRAMAN BLOK B NO.21 LT.1 JL. RAYA MATRAMAN 148, KEBON MANGGIS, KEC. MATRAMAN

☎️ 021-85918179

☎️ 021-85918179

✉️ TORPANANUSANTARAINDAH@YAHOO.CO.ID

**TORSI CIPTA KREASI, PT**

## Kualifikasi Usaha (M1)

🏠 JL. BAMBU APUS RAYA RT. 001/RW. 003, BAMBU APUS, KEC. CIPAYUNG 13890

☎️ 021-8449478

☎️ 021-452725

**TOSANINDO PRATAMA, PT**

## Kualifikasi Usaha (M1)

🏠 JL. KAYU PUTIH TENGAH I NO. 6A, KAYU PUTIH, KEC. PULO GADUNG, JAKARTA TIMUR 13240

☎️ 021-4897175

**TOTA KARYA GIVANNI, PT**

## Kualifikasi Usaha (M1)

🏠 JL. RAYA PONDOK KELAPA A.12 NO. 11 MALAKA JAYA, PONDOK KELAPA, KEC. DUREN SAWIT, JAKARTA TIMUR 13450

☎️ 021-8657502

**TOTAL ANUGRAH MAJU, PT**

## Kualifikasi Usaha (M1)

🏠 JL. PERINTIS KEMERDEKAAN KOMPLEK PERTOKOAN PULO MAS BLOK II NO. 1, KEC. PULO GADUNG

☎️ 021-4890787

☎️ 021-82488601

✉️ ADMIN@TOTALANUGRAHMAJU.COM

**TOTORAJA, PT**

## Kualifikasi Usaha (M1)

🏠 JL. KUNCI NO. 9, KAYU PUTIH, KEC. PULO GADUNG, JAKARTA TIMUR 13210



**TRADA NUSANTARA TEKNIKA, PT**

Kualifikasi Usaha (M1)

JL. CIPINANG JAYA NO. 59 RT. 004/RW. 007, CIPINANG BESAR UTARA, KEC. JATINEGARA

021-46837226

IYENS.SORAYA@GMAIL.COM

**TRANSCELKOM, PT**

Kualifikasi Usaha (M1)

JL. KESADARAN I NO. 52 RT. 002/RW. 001, CIPINANG MUARA, KEC. JATINEGARA

021-8579936

021-8579936

**TRANSISTEL NUSANTARA, PT**

Kualifikasi Usaha (M1)

JL. MATRAMAN RAYA BLOK C /7, KEBON MANGGIS, KEC. MATRAMAN, JAKARTA TIMUR 13150

021-85918189

SALES@TRANSISTEL.COM

**TREY BERKAT ANUGRAH, PT**

Kualifikasi Usaha (M1)

RUKO MALAKA COUNTRY BLOK A NO. 16 RT. 009/RW. 010, PONDOK KOPI, KEC. DUREN SAWIT

021-86604671

021-86604671

TREYBERKAT@YAHOO.COM

**TRI CIPTAINDO SEMESTA, PT**

Kualifikasi Usaha (M1)

JL. RAWA DOMBA KOMP P4S NO. D-1, PONDOK BAMBUI, KEC. DUREN SAWIT, JAKARTA TIMUR 13430

021-8620337

**TRI ER NUSANTARA, PT**

Kualifikasi Usaha (M1)

JL. JATINEGARA BARAT NO. 17, KAMPUNG MELAYU, KEC. JATINEGARA

021-8403725

TRIERNUSANTARA@YAHOO.CO.ID

**TRI MEGAH LESTARI, PT**

Kualifikasi Usaha (M1)

JL. CIPINANG EMPANG TIMUR RT. 04/RW. 15, CIPINANG, KEC. PULO GADUNG, JAKARTA TIMUR 13240

021-8493624

**TRIANA JAYA ABADI, PT**

Kualifikasi Usaha (M1)

MANSION PINANG RANTI KAV 3 NO. 11, PINANG RANTI, KEC. MAKASAR, JAKARTA TIMUR 13560

021-86900703

**TRIASGUNA ERA MANDIRI, PT**

Kualifikasi Usaha (M1)

JL. PAHLAWAN REVOLUSI BLOK A-15 LT. 1, PONDOK BAMBUI, KEC. DUREN SAWIT, JAKARTA TIMUR 13430

021-8615953

**TRIBINA BUANA, PT**

Kualifikasi Usaha (M1)

JL. MASJID AL-IKHLAS NO. 27B, PONDOK KELAPA, KEC. DUREN SAWIT, JAKARTA TIMUR 13450

021-82407968

TRIBINA\_B@YAHOO.COM

**TRIBUANA MULTI YUDHASARANA, PT**

Kualifikasi Usaha (M1)

JL. DAMAN II NO. 22 A RT. 08/RW. 02, BAMBUI APUS, KEC. CIPAYUNG, JAKARTA TIMUR 13890

021-8452336

021-8456418

**TRICAHAYA SEJAGAT, PT**

Kualifikasi Usaha (M1)

RUKO DUREN SAWIT CENTER NO. 8 T.LT II JL. DUREN SAWIT RAYA, KLENDER, KEC. DUREN SAWIT, JAKARTA TIMUR 13470

021-70908037

**TRIDA ABADI, PT**

Kualifikasi Usaha (M1)

JL. PAHLAWAN REVOLUSI NO. 18 RT. 001/RW. 007, PONDOK BAMBUI, KEC. DUREN SAWIT, JAKARTA TIMUR 13430

021-8615943

021-8615965

**TRIDACOMI ANDALAN SEMESTA, PT**

Kualifikasi Usaha (M1)

JL. CIRACAS RAYA NO. 18 RT. 04/RW. 02, CIRACAS, KEC. CIRACAS, JAKARTA TIMUR 13740

021-79195221

PT.TRIDACOMI@GMAIL.COM

**TRIDASA PRAWIRA, PT**

Kualifikasi Usaha (M2)

JL. PULO MAS TIMUR II C/12, KAYU PUTIH, KEC. PULO GADUNG, JAKARTA TIMUR 13210

021-4707062

TDP@CBN.NET.ID

**TRIDAYA KARYA SATYA, PT**

Kualifikasi Usaha (M1)

RUKAN SUCI, JL. SUCI NO. 1 / I - J, SUSUKAN, KEC. CIRACAS, JAKARTA TIMUR 13750

TRIDAYAKARSA@PLASA.COM

**TRIDHARMA MUTIARA, PT**

Kualifikasi Usaha (M1)

TAMAN BUARAN INDAH BLOK CC NO. 5 RT. 08/RW. 14, KLENDER, KEC. DUREN SAWIT, JAKARTA TIMUR 13470

**TRIFIKA BINA ENGINEERING, PT**

Kualifikasi Usaha (M1)

PTC PULOGADUNG BLOK 8-B NO. 36 JL. RAYA BEKASI KM.21, PULO GADUNG, KEC. PULO GADUNG

021-70207590

021-46832932

MARKETING@TRIFIKA\_ENGINEERING.COM

**TRIGAYA EKABUSANA, PT**

Kualifikasi Usaha (M1)

JL. MANDALA V NO. 21 RT. 006/RW. 09, CILILITAN, KEC. KRAMAT JATI, JAKARTA TIMUR 13640

021-8094553

**TRIGUNA MEGATAMA, PT**

Kualifikasi Usaha (M2)

RUKO JATIWARINGIN JUNCTION KAV. 2, JL. JATIWARINGIN RAYA NO. 24, CIPINANG MELAYU, KEC. MAKASAR, JAKARTA TIMUR 13620

021-86612106

021-86613449

**TRIJASA KARYA ABADI, PT**

Kualifikasi Usaha (M1)

JL. GEBANG BERLIAN IV BLOK E-3 NO. 6, PULO GEBANG, KEC. CAKUNG, JAKARTA TIMUR 13950

021-46830338

**TRIJAYA CHEMBINDOPRATAMA, PT**

Kualifikasi Usaha (M1)

JL. CAWANG BARU TENGAH NO. 70 RT. 03/RW. 10, CIPINANG CEMPEDEK, KEC. JATINEGARA, JAKARTA TIMUR 13340

021-85912076

**TRIKARSA GRAHA DUTATAMA, PT**

Kualifikasi Usaha (M1)

JL. I GUSTI NGURAH RAI NO. 54 A, CIPINANG MUARA, KEC. JATINEGARA, JAKARTA TIMUR 13420

021-86115740

**TRIKARSA PRATAMA ABADI, PT**

Kualifikasi Usaha (M1)

JL. TAMAN MALAKA SELATAN BLOK B 10 NO. 7 RT. 008/RW. 009, KRAMAT JATI, KEC. KRAMAT JATI

021-8642742

**TRIKARYA MULIA PERKASA, PT**

Kualifikasi Usaha (M1)

JL. CIPINANG ELOK BLOK J/136 RT. 04/RW. 10, CIPINANG MUARA, KEC. JATINEGARA, JAKARTA TIMUR 13420

021-85901979

TRIKARYA@CENTRIN.NET.ID

**TRIKON TUNGGAL PERKASA, PT**

Kualifikasi Usaha (M1)

GED. PEMBINA GRAHA R 27 B JL.D.I. PANJAITAN NO. 45 RT. 017/RW. 008, BIDARA CINA, KEC. JATINEGARA

021-85901682

**TRILAKSANA TEKNINDO AGUNG, PT**

Kualifikasi Usaha (M1)

JL. RAYA PONCOL NO. 41, CIRACAS, KEC. CIRACAS, JAKARTA TIMUR 13740

021-8726092

**TRIMAHA PUTRA MARANTI, PT**

Kualifikasi Usaha (M2)

JL. BARET BIRU, BARU, KEC. PASAR REBO, JAKARTA TIMUR 13780

021-8712995

021-8712996

TRIMAHAM@YAHOO.COM

**TRIMBA SOLAR SYSTEM, PT**

Kualifikasi Usaha (M1)

JL. DEWI SARTIKA NO.321, CAWANG, KEC. KRAMAT JATI, JAKARTA TIMUR 13630

021-8096050

021-8008780

**TRIMEGA MANDIRI PRATAMA, PT**

Kualifikasi Usaha (M1)

JL. D.I. PANJAITAN NO. 40,GED. GRAHA CIPTA, RAWA BUNGA, KEC. JATINEGARA, JAKARTA TIMUR 13350

021-8561407

**TRIMEGAH KARTIKA PERMATA, PT**

Kualifikasi Usaha (M1)

PONDOK KELAPA INDAH BLOK B.2/24 RT. 11/RW. 07, PONDOK KELAPA, KEC. DUREN SAWIT, JAKARTA TIMUR 13450

021-8645457

**TRIMEKAR SARIMAS, PT**

Kualifikasi Usaha (M1)

JL. HH.CIP MUARA III RT. 012/RW. 008, CIPINANG MUARA, KEC. JATINEGARA

021-85909909

**TRIMETRA MANUNGGAL, PT**

Kualifikasi Usaha (M1)

JL. RADEN INTEN II NO. 139 RT. 009/RW. 005, DUREN SAWIT, KEC. DUREN SAWIT 13440

021-8657755

021-86613685

TRIMETRA\_PT@YAHOO.COM

**TRIMITRA ABADI SELARAS, PT**

Kualifikasi Usaha (M1)

JL. RAYA CIPINANG JAYA NO. 79, PONDOK BAMBURU, KEC. DUREN SAWIT, JAKARTA TIMUR 13430

021-85913516

TRIMITRA\_AS@YAHOO.COM

**TRIMUKTI SARANA MAKMUR, PT**

Kualifikasi Usaha (M1)

JL. RAYA KALIMALANG KAV. AGRARIA BLOK N4 NO. 11, DUREN SAWIT, KEC. DUREN SAWIT, JAKARTA TIMUR 13440

021-8614261

021-8614187

**TRIO MARSALJU ABADI, PT**

Kualifikasi Usaha (M1)

JL. KANDANG SAPI RT. 012/RW. 06, CAKUNG TIMUR, KEC. CAKUNG, JAKARTA TIMUR 13910

021-4609412

**TRIOFA PERKASA, PT**

Kualifikasi Usaha (M2)

JL. PULO NANGKA TIMUR RAYA NO. 43 RT. 007/RW. 008, KEC. CAKUNG, JAKARTA TIMUR 13260

021-4897603

TRIOFA@CBN.NET.ID

**TRIPUTRI SUKSES MANDIRI, PT**

Kualifikasi Usaha (M2)

JL. DEWI SARTIKA NO. 294 E, CAWANG, KEC. KRAMAT JATI, JAKARTA TIMUR 13630

021-8094025

**TRISAKA KREASINDO KENCANA, PT**

Kualifikasi Usaha (M1)

JL. INSPEKSI TARUM BARAT NO. 03 RT. 001/RW. 010, CIPINANG MELAYU, KEC. MAKASAR

021-8629477

TRISAKA.2K@GMAIL.COM

**TRISI ENERGI INDONESIA, PT**

Kualifikasi Usaha (M1)

JL. KAYU PUTIH VII BLOK A NO. 8 RT. 003/RW. 006, PULO GADUNG, KEC. PULO GADUNG 13260

021-44527780

021-44527780

TELINDONESIA@YAHOO.CO.ID

**TRITUNGGAL EXAKTAWISESA, PT**

Kualifikasi Usaha (M1)

JL. OTISTA RAYA NO.141 GEDUNG MARIBAYA, BIDARA CINA, KEC. JATINEGARA

021-78835381

021-59139481

LISMARINDO.MA@GMAIL.COM

**TRITUNGGAL KARYINDO TEGUH TEHNIK, PT**

Kualifikasi Usaha (M1)

JL. TANAH MERDEKA VII NO. 24 RT. 04/RW. 06, RAMBUTAN, KEC. CIRACAS, JAKARTA TIMUR 13830

021-8414913

021-8414913

**TRIYAN MEGA RIBKA, PT**

Kualifikasi Usaha (M1)

JL. BAKTI II NO. 56 A RT. 04/RW. 09, CIPAYUNG, KEC. CIPAYUNG, JAKARTA TIMUR 13840

**TRIYASA NAGAMAS FARMA, PT**

Kualifikasi Usaha (B1)

JL. RAWA UDANG NO. 75 KAWASAN INDUSTRI PULOGADUNG, RAWA TERATE, KEC. CAKUNG

021-4602233

**TROPICA GREENERIES, PT**

Kualifikasi Usaha (M1)

JL. BETUNG IX / 345 RT. 08/RW. 08, PONDOK BAMBURU, KEC. DUREN SAWIT, JAKARTA TIMUR 13430

021-8615704

**TUJUHPUTRI DELIMATAMA, PT**

Kualifikasi Usaha (M1)

RUKO DUREN SAWIT CENTER NO. 9 D, JL. RAYA DUREN SAWIT, KLENDER, KEC. DUREN SAWIT, JAKARTA TIMUR 13470

021-8628246

**TULIPMAS TRACO, PT**

Kualifikasi Usaha (M1)

KOMP. PTB BLOK II C NO. 25, KELAPA DUA WETAN, KEC. CIRACAS, JAKARTA TIMUR 13730

**TULUS ICHLAS UTAMA, PT**

Kualifikasi Usaha (M1)

JL. TAMAN MINI II NO. 1, PINANG RANTI, KEC. MAKASAR, JAKARTA TIMUR 13560

**TUMBUS PARLINGGOMAN, PT**

Kualifikasi Usaha (M1)

JL. KAYU MAS TENGAH NO. 18 KAV. POLRI, PULO GADUNG, KEC. PULO GADUNG, JAKARTA TIMUR 13260

021-4718983

TUMBUS@CBN.NET.ID

**TUMORANG CAHAYA ABADI, PT**

Kualifikasi Usaha (M1)

JL. PIRUS NO. 43, BIDARA CINA, KEC. JATINEGARA, JAKARTA TIMUR 13330

021-7811360

**TUNAS INTERCOMINDO SEJATI, PT**

Kualifikasi Usaha (M1)

JL. SELAT SUNDA IV BLOK E-6 NO. 5 KAV. AL, DUREN SAWIT, KEC. DUREN SAWIT, JAKARTA TIMUR 13440

021-8620301

TIS\_CONSULTANTS@YAHOO.COM

**TUNAS SINERGI PRATAMA MANDIRI, PT**

Kualifikasi Usaha (M1)

JL. PAHLAWAN REVOLUSI RT. 001/RW. 007, PONDOK BAMBURU, KEC. DUREN SAWIT

021-8608604

021-86613614

BANANAS\_RESIDENCE@YAHOO.COM

**TUNAS TALA, PT**

Kualifikasi Usaha (M1)

JL.TB .SIMATUPANG KAV. 136 NO. 4 A RT. 011/RW. 04, KELAPA DUA WETAN, KEC. CIRACAS, JAKARTA TIMUR 13830

021-8704123

**TUNASDAYA MUSTIKA, PT**

Kualifikasi Usaha (M1)

JL. RADEN INTEN II NO. 52 RT. 009/RW. 014, KEC. DUREN SAWIT

021-86612930

021-86612930

**TUNGGAL AURORA, PT**

Kualifikasi Usaha (M1)

JL. KEL. IA NO. 1, DUREN SAWIT, KEC. DUREN SAWIT, JAKARTA TIMUR 13440

021-8626476

CUSTOMERCARE@TUNGGALAURORA.COM

**TUNGGAL BINA KONSTRUKSINDO, PT**

**Kualifikasi Usaha (M1)**

 JL. INSPEKSI SALURAN BLOK C 9, CIPINANG MUARA, KEC. JATINEGARA, JAKARTA TIMUR 13420

 021-70323191

 021-8519191

**TUNGGAL JAYA SATYA, PT**

**Kualifikasi Usaha (B1)**

 JL. INSPEKSI SALURAN NO. C-9 RT. 02/RW. 08, CIPINANG MELAYU, KEC. MAKASAR, JAKARTA TIMUR 13420

 021-7948370

 021-7948373

 TUNGGALJAYASATYA@GMAIL.COM

**TUPPAG SARI, PT**

**Kualifikasi Usaha (M1)**

 JL. PRAJI NO. 69 RT. 05/RW. 01, KELAPA DUA WETAN, KEC. CIRACAS, JAKARTA TIMUR 13730

**TUSIHITA SUMBER JAYA, PT**

**Kualifikasi Usaha (M1)**

 JL. SMA KAPIN NO. 26, PONDOK KELAPA, KEC. DUREN SAWIT, JAKARTA TIMUR 13450

 021-8652701

 021-8604851

 BJM\_HP@YAHOO.COM

**ULTRAJASA PERSADA PRIMA, PT**

**Kualifikasi Usaha (M2)**

 JL. PERUMNAS RAYA D.6 NO. 1A, KEC. DUREN SAWIT, JAKARTA TIMUR 13460

 021-8314457

 021-8301233

**ULUJAMI TEKNIK, PT**

**Kualifikasi Usaha (M1)**

 JL. MASJID AL-KHOIROT NO. 38, BATU AMPAR, KEC. KRAMAT JATI, JAKARTA TIMUR 13520

 021-8096988

**UNASA EMPATSA AGUNG, PT**

**Kualifikasi Usaha (M1)**

 JL. GUGUS DEPAN I NO. 5, PAL MERIEM, KEC. MATRAMAN, JAKARTA TIMUR 13140

**UNEDO SARANA MEDIATAMA, PT**

**Kualifikasi Usaha (M1)**

 RUKO DUREN SAWIT CENTER NO. 8-S LT.3 JL. RAYA DUREN SAWIT RT. 007/RW. 010, KLENDER, KEC. DUREN SAWIT

 021-86611145

 021-86614112

**UNGGUL SOKAJA, PT**

**Kualifikasi Usaha (M1)**

 RUKAN TAMAN PONDOK KELAPA BLOK A-2 NO. 2 RT. 001/RW. 001, PONDOK KELAPA, KEC. DUREN SAWIT

 021-70969939

 PTUNGGULSOKAJA@YAHOO.COM

**UNINDO, PT**

**Kualifikasi Usaha (M1)**

 JL. KEDONDONG 17 RT. 015/RW. 008, RAWAMANGUN, KEC. PULO GADUNG 13011

 021-92850148

**UNITEDA ARKATO, PT**

**Kualifikasi Usaha (B1)**

 RUMAH GADANG LT. II, JL. SMA 48 NO. 44 PINANG RANTI II, PINANG RANTI, KEC. MAKASAR, JAKARTA TIMUR 13560

 021-8011647

 021-80877578

 UNITEDAARKATO@YAHOO.COM

**UNSAMA KARYATAMA, PT**

**Kualifikasi Usaha (M1)**

 RUKO MALL KLENDER BLOK B. III/26 JL. I. GUSTI NGURAH RAI RT. 008/RW. 006, KLENDER, KEC. DUREN SAWIT

 021-86616076

 UNSAMAKARYATAMA@YAHOO.CO.ID

**USAHA LANCAR BERSAMA PT**

**Kualifikasi Usaha (M1)**

 JL. MARZUKI VII/97 KP. JEMBATAN, PENGKALINGAN, KEC. CAKUNG, JAKARTA TIMUR 13940

**UTAMA TIRTA SOLUSI, PT**

**Kualifikasi Usaha (M1)**

 JL. CIPINANG INDAH RAYA NO. 1 RT. 001/RW. 013, CIPINANG MUARA, KEC. JATINEGARA

 021-45866686

 021-45866950

**UTOMO LADJU PT**

**Kualifikasi Usaha (B1)**

 JL. CIPINANG CEMPEDAK III/10B, POLONIA, CIPINANG CEMPEDAK, KEC. JATINEGARA, JAKARTA TIMUR 13340

 021-8191578

 021-0218516038

**VEROBY PUTRA MANDIRI, PT**

**Kualifikasi Usaha (M1)**

 JL. OLAH RAGA II NO. 9, CILILITAN, KEC. KRAMAT JATI, JAKARTA TIMUR 13640

 021-86901260

**VIALINE MANDIRI AGUNG SELARAS, PT**

**Kualifikasi Usaha (M1)**

 GRAHA VIALINE, JL. BASUKI RAHMAT NO. 9, PONDOK BAMBUN, KEC. DUREN SAWIT, JAKARTA TIMUR 13430

 021-86607735

**VICTOR, PT**

**Kualifikasi Usaha (M1)**

 JL. PRAMUKA UJUNG NO.4 RT. 013/RW. 009, UTAN KAYU UTARA, KEC. MATRAMAN

 021-8408722

**VIDORA TRIATMA, PT**

**Kualifikasi Usaha (M1)**

 JL. I GUSTI NGURAH RAI RUKO MALL KLENDER BLOK B II NO. 12 LT.2 RT. 008/RW. 006, KLENDER, KEC. DUREN SAWIT 13470

 021-86615469

 VIDORATRIATMA@YAHOO.CO.ID

**VIERA WIRA WATI, PT**

**Kualifikasi Usaha (M1)**

 JL. GONGSENG RAYA NO. 29 A RT. 005/RW. 007, CIJANTUNG, KEC. PASAR REBO

 021-8712327

**VISICOM, PT**

**Kualifikasi Usaha (M1)**

 JL. I GUSTI NGURAH RAI KOMPLEK RUKO MALL KLENDER BLOK B II NO.12 LANTAI 3 RT. 008/RW. 006, KLENDER, KEC. DUREN SAWIT 13470

 021-71115391

 021-32447189

 VISICOM49@YAHOO.COM

**VITO MANDIRI, PT**

**Kualifikasi Usaha (M1)**

 JL. H. HASAN NO. 53, BARU, KEC. PASAR REBO, JAKARTA TIMUR 13780

 021-48073590

**VOLGATRA RESINDO UTAMA, PT**

**Kualifikasi Usaha (M1)**

 JL. PRUMPUNG TENGAH NO. 2 RT. 07/RW. 05, CIPINANG BESAR UTARA, KEC. JATINEGARA, JAKARTA TIMUR 13410

 021-86614112

**WAHANA CIPTA NUSANTARA, PT**

**Kualifikasi Usaha (M1)**

 JL. RAYA KALIMALANG NO. 7 RT. 004/RW. 004, PONDOK BAMBUN, KEC. DUREN SAWIT 13210

 021-8627509

 021-83843054

 PTWAHANACIPTANUSANTARA@GMAIL.COM

**WAHANA GALIH MANDIRI, PT**

**Kualifikasi Usaha (M1)**

 JL. LIO RT. 001/RW. 04, JATINEGARA, KEC. CAKUNG, JAKARTA TIMUR 13930

 021-4832563

**WAHANA KARYA BHAKTI NUSANTARA, PT**

**Kualifikasi Usaha (M1)**

 JL. CIPINANG BARU BUNDAK NO. 19 RT. 002/RW. 013, KEC. PULO GADUNG 13240

 021-44591571

 021-44591571

 WAHANAKARYABHAKTI.NUSANTARA@GMAIL.C

**WAHANA MITRA ABADI, PT**

**Kualifikasi Usaha (M1)**

 KOMP. BUARAN PERSADA NO. 24, JL. JEND. POL. SOEKAMTO, PONDOK KELAPA, KEC. DUREN SAWIT, JAKARTA TIMUR 13450

 021-86613304

**WAHANACIPTA BANGUNWISMA, PT**

Kualifikasi Usaha (M1)

JL. TRANSITO KOMP. DKI BLOK R-6 NO. 10, PONDOK KELAPA, KEC. DUREN SAWIT, JAKARTA TIMUR 13450

021-86906141

**WAHYU ADI GUNA, PT**

Kualifikasi Usaha (B1)

JL. SMA 14 NO. 46 C LT. 2 RT. 002/RW. 004, CILILITAN, KEC. KRAMAT JATI

021-80870827

CVMANDIRIPRAMATA4@GMAIL.COM

**WAHYU GANESHA, PT**

Kualifikasi Usaha (B1)

JL. RAYA SETU NO. 11 RT. 003/RW. 001, SETU, KEC. CIPAYUNG

021-8489449

**WAHYU LESTARI GEMA PERSADA, PT**

Kualifikasi Usaha (M1)

JL. MATRAMAN RAYA NO. 194 RT. 12/RW. 06, KAMPUNG MELAYU, KEC. JATINEGARA, JAKARTA TIMUR 13320

021-8504955

**WAHYU WARGAMANDIRI, PT**

Kualifikasi Usaha (M1)

JL. CAKUNG CILINCING TIMUR, PULO GEBANG, KEC. CAKUNG 13950

021-46835167

**WAHYUCAKRA NINGRAT, PT**

Kualifikasi Usaha (M1)

JL. LETJEN. SUTOYO NO. 17 RT. 07/RW. 07, KEBON PALA, KEC. MAKASAR, JAKARTA TIMUR 13650

021-8092884

**WANASADI, PT**

Kualifikasi Usaha (M1)

JL. KAYU JATI V NO. 2 RT. 04/RW. 05, RAWAMANGUN, KEC. PULO GADUNG, JAKARTA TIMUR 13220

021-7457637

**WANDA MAHARANI, PT**

Kualifikasi Usaha (M1)

JL. PERINTIS KEMERDEKAAN KOMPLEK PERTOKOAN PULOMAS III NO. 2 RT. 009/RW. 008, PULO GADUNG, KEC. PULO GADUNG 13260

021-4893722

021-4893722

WANDAMPT@YAHOO.CO.ID

**WANDY KARYA ROSWA, PT**

Kualifikasi Usaha (M1)

JL. BATAS BARAT NO. 17 LT.2, BARU, KEC. PASAR REBO, JAKARTA TIMUR 13780

021-8712995

**WASA MITRA ENGINEERING, PT**

Kualifikasi Usaha (M2)

JL. RAYA CAKUNG CLILINCING KM. 1 NO. 11 RT. 01/RW. 11, CAKUNG BARAT, KEC. CAKUNG, JAKARTA TIMUR 13910

021-4608941

021-4608942

WASAMITRAENGINEERING@GMAIL.COM

**WASKITA BETON PRECAST**

Kualifikasi Usaha (B1)

JL. MT. HARYONO KAV. 10 CAWANG, CAWANG, KEC. KRAMAT JATI 13340

021-8508530

021-02185912070

**WASKITA GUNA JAYA, PT**

Kualifikasi Usaha (M1)

JL. KESATRIAN X NO. 73, KEBON MANGGIS, KEC. MATRAMAN, JAKARTA TIMUR 13150

021-5743582

**WASKITA KARYA, PT (PERSERO)**

Kualifikasi Usaha (B1)

JL. M.T. HARYONO KAV. NO. 10 RT. 11/RW. 11, CIPINANG CEMPEDAK, KEC. JATINEGARA, JAKARTA TIMUR 13340

021-8508510

021-8508506

WASKITA@WASKITA.CO.ID

www.waskita.co.id

**WENSADA BANGUN SEMESTA, PT**

Kualifikasi Usaha (M1)

JL. RAYA PONDOK KELAPA, KOMP DKI BLOK P-III NO. 29, PONDOK KELAPA, KEC. DUREN SAWIT, JAKARTA TIMUR 13450

021-86900386

**WERGU KARYA SENTOSA, PT**

Kualifikasi Usaha (M1)

JL. PERHUBUNGAN VI/DD. 14, RAWAMANGUN, KEC. PULO GADUNG, JAKARTA TIMUR 13220

021-4718652

**WIDATAMA SETIA GEMILANG, PT**

Kualifikasi Usaha (M1)

JL. NAMBRU RAYA NO. 17, PISANGAN BARU, KEC. MATRAMAN, JAKARTA TIMUR 13110

**WIDYA MULTI CIPTA KARYA, PT**

Kualifikasi Usaha (M1)

JL. PAHLAWAN REVOLUSI NO. 17A RT. 03/RW. 02, PONDOK BAMBU, KEC. DUREN SAWIT, JAKARTA TIMUR 13430

021-86607542

**WIDYACITRA GUMILANG ASRI, PT**

Kualifikasi Usaha (M1)

JL. GG. SKIP NO. 15, PISANGAN BARU, KEC. MATRAMAN, JAKARTA TIMUR 13110

021-89132122

**WIDYAMITA INSAN MADANI, PT**

Kualifikasi Usaha (M1)

JL. DUKUH VI. 21 RT. 03/RW. 05, DUKUH, KEC. KRAMAT JATI, JAKARTA TIMUR 13550

021-8403371

**WIDYAMITA, PT**

Kualifikasi Usaha (M1)

JL. DUKUH VI NO. 21, DUKUH, KEC. KRAMAT JATI, JAKARTA TIMUR 13550

021-8403371

**WIJAYA KARYA BANGUNAN GEDUNG, PT**

Kualifikasi Usaha (M1)

JL. D.I. PANJAITAN KAV. 9 RT. 03/RW. 11, CIPINANG CEMPEDAK, KEC. JATINEGARA, JAKARTA TIMUR 13340

021-85904146

**WIJAYA KARYA BETON, PT**

Kualifikasi Usaha (B1)

JL. MAYJEN DI. PANJAITAN KAV. 3-4 RT. 007 RW. 011 RT. 007/RW. 011, CIPINANG CEMPEDAK, KEC. JATINEGARA

021-8508640

**WIJAYA KARYA INDUSTRI & KONSTRUKSI, PT**

Kualifikasi Usaha (B1)

JL. D.I. PANJAITAN KAV.9, CIPINANG CEMPEDAK, KEC. JATINEGARA 13340

021-8192808

021-0218191235

**WIJAYA KARYA REALTY, PT**

Kualifikasi Usaha (B1)

JL. D.I. PANJAITAN KAV. 3-4, CIPINANG CEMPEDAK, KEC. JATINEGARA

021-8192808

021-85907502

TAMANSARI@WIKAREALTY.COM

**WIJAYA KARYA, PT (PERSERO)**

Kualifikasi Usaha (B1)

JL. D.I. PANJAITAN KAV. 9 RT. 03/RW. 11, CIPINANG CEMPEDAK, KEC. JATINEGARA, JAKARTA TIMUR 13340

021-8192808

021-8191235

ADWIJAYA@WIKA.CO.ID

www.wika.co.id

**WIJAYA KUSUMA EMINDO, PT**

Kualifikasi Usaha (B1)

JL. RAWA SUMUR 2 KAV. BB-1 KAWASAN INDUSTRI PULOGADUNG, JATINEGARA, KEC. CAKUNG, JAKARTA TIMUR 13930

021-4600640

BUDIWKE@WKEINDO.COM

**WILRY DESAM, PT**

Kualifikasi Usaha (M1)

JL. GUGUS DEPAN 1/23 (JL. PRAMUKA RAYA) RT. 008/RW. 001, PAL MERIEM, KEC. MATRAMAN 13140

021-4751766

021-4751766

**WINA ARTHA GUNA, PT**

Kualifikasi Usaha (M1)

JL. SETU MABES ABRI NO. 79, CILANGKAP, KEC. CIPAYUNG, JAKARTA TIMUR 13870

021-8411021

**WINDU SEMESTA JAYA MANDIRI, PT**

Kualifikasi Usaha (M1)  
 JL. CIPINANG ELOK BLOK X NO. 21 RT. 08/RW. 10, CIPINANG MUARA, KEC. JATINEGARA, JAKARTA TIMUR 13420  
 021-8500544

**WINTAGANA PERMATA INDAH, PT**

Kualifikasi Usaha (M1)  
 JL. BALAP SEPEDA V/35 RT. 13/RW. 01, JATI, KEC. PULO GADUNG, JAKARTA TIMUR 13220

**WINTRAST TAMADO KREASI, PT**

Kualifikasi Usaha (M2)  
 JL. KAYU MAS TENGAH VIII BLOK V NO. 320, PULO GADUNG, KEC. PULO GADUNG, JAKARTA TIMUR 13260

**WIRA DANU PERKASA, PT**

Kualifikasi Usaha (M1)  
 JL. MONUMEN PANCASILA SAKTI NO. 99, LUBANG BUAYA, KEC. CIPAYUNG, JAKARTA TIMUR 13810  
 021-8406465

**WIRA MANDIRI LESTARI, PT**

Kualifikasi Usaha (M1)  
 JL. USMAN NO. 17 RT. 09/RW. 04, KELAPA DUA WETAN, KEC. CIRACAS, JAKARTA TIMUR 13730  
 021-8709162

**WIRA MULTI KARYA, PT**

Kualifikasi Usaha (M1)  
 JL. BALAI PUSTAKA TIMUR NO. 39 BLOK A-9 RT. 006/RW. 009, RAWAMANGUN, KEC. PULO GADUNG 13240  
 021-47865674  
 021-47865674

**WIRANA JAYATAMA ABADI, PT**

Kualifikasi Usaha (M1)  
 JL. INSPEKSI PPD NO. 5, CAKUNG BARAT, KEC. CAKUNG, JAKARTA TIMUR 13910  
 021-4603788  
 WWW.NOVITASARI@WIRANA.CO.ID

**WIRASAKTI PALAGUNA, PT**

Kualifikasi Usaha (M1)  
 JL. PERMATA NO. 32 RT. 003/RW. 005, KEBON PALA, KEC. MAKASAR, JAKARTA TIMUR 13650  
 021-3846403

**WIRIA INTAN TEKNIK, PT**

Kualifikasi Usaha (M1)  
 JL. BAMBUSI SELATAN IV NO. 17, PONDOK BAMBUSI, KEC. DUREN SAWIT, JAKARTA TIMUR 13430  
 021-8603180

**WISMA KENCANA, PT**

Kualifikasi Usaha (M1)  
 JL. BEKASI TIMUR VI NO. 12 RT. 03/RW. 11, JATINEGARA, KEC. CAKUNG, JAKARTA TIMUR 13930  
 021-8516483

**WOKO MORI PT**

Kualifikasi Usaha (M1)  
 JL. BULAK BARAT II NO.2/RW. 09, KLENDER, KEC. DUREN SAWIT, JAKARTA TIMUR 13470  
 021-8615943  
 021-8615943

**WULANDARI LESTARI, PT**

Kualifikasi Usaha (M1)  
 JL. MARZUKI VII NO. 40 KP. JEMBATAN, PENGGILINGAN, KEC. CAKUNG, JAKARTA TIMUR 13940  
 021-46837060

**WULANDARI MAJU BERCAHYA, PT**

Kualifikasi Usaha (M1)  
 JL. MONUMEN PANCASILA SAKTI NO. 3 RT. 007/RW. 002, LUBANG BUAYA, KEC. CIPAYUNG  
 021-87797586  
 021-87797586

**WYDA ARSIKONA BUANA, PT**

Kualifikasi Usaha (M1)  
 JL. DUKUH III F NO. 14, DUKUH, KEC. KRAMAT JATI, JAKARTA TIMUR 13550  
 021-8401663

**YAITA VEVU PERKASA, PT**

Kualifikasi Usaha (M1)  
 JL. DALANG NO. 12 RT. 06/RW. 05, MUNJUL, KEC. CIPAYUNG, JAKARTA TIMUR 13850

**YOGI KARYA MANDIRI, PT**

Kualifikasi Usaha (M1)  
 JL. CIPINANG JAYA II/30 RT. 08/RW. 07, CIPINANG BESAR SELATAN, KEC. JATINEGARA, JAKARTA TIMUR 13410  
 021-8570058

**YONIRA KRIDA PRIMA, PT**

Kualifikasi Usaha (M1)  
 JL. MADRASAH XI NO. 9 RT. 05/RW. 10, CIPINANG CEMPEDEK, KEC. JATINEGARA, JAKARTA TIMUR 13340  
 021-8500033  
 021-8500037

**YORI KIRANA UTAMA, PT**

Kualifikasi Usaha (M1)  
 KP. MALAKA NO. 6 RT. 08/RW. 01, PONDOK KOPI, KEC. DUREN SAWIT, JAKARTA TIMUR 13460  
 SULIS65@YAHOO.COM

**YOSEPHINE BERKARYA, PT**

Kualifikasi Usaha (M1)  
 JL. RAYA KALIBATA NO. 10-F RT. 002/RW. 007, CILILITAN, KEC. KRAMAT JATI  
 021-36855366  
 YOSEPHINE.BERKARYA@YAHOO.CO.ID

**YOSI KARISMA GEMILANG, PT**

Kualifikasi Usaha (M1)  
 JL. MANUNGGAL RAYA GG. 1-37, CIPINANG MELAYU, KEC. MAKASAR, JAKARTA TIMUR 13620  
 021-80881365  
 021-80881365

**YOSIRKOM SEJAHTERA, PT**

Kualifikasi Usaha (M1)  
 CIPINANG MELAYU

**YOSUA KASIH IBU, PT**

Kualifikasi Usaha (M1)  
 JL. RAYA KALIBATA NO. 10-F RT. 002/RW. 007, CILILITAN, KEC. KRAMAT JATI  
 021-87799144  
 YOSUA.KASIHIBU@YAHOO.COM

**YUDAMAS KURNIA RAHMA PT**

Kualifikasi Usaha (M1)  
 JL. KOMARUDIN RAYA NO. 6 RT. 10/RW. 05, PENGGILINGAN, KEC. CAKUNG, JAKARTA TIMUR 13940  
 021-4807177

**YUDHASATYA SEJAHTERA, PT**

Kualifikasi Usaha (M1)  
 JL. RAYA PONDOK KELAPA BLOK D.14 RT. 01/RW. 01, PONDOK KELAPA, KEC. DUREN SAWIT, JAKARTA TIMUR 13450  
 021-86600845

**YUDI DIANA LESTARI, PT**

Kualifikasi Usaha (M1)  
 JL. KP. RAWADAS NO. 115, PONDOK KOPI, KEC. DUREN SAWIT, JAKARTA TIMUR 13460  
 021-8607926

**YUDI ANAFARDA UTAMA, PT**

Kualifikasi Usaha (M1)  
 JL. SABUT KAV. PTB DKI BLOK E1 NO. 17 RT. 011/RW. 04, PONDOK KELAPA, KEC. DUREN SAWIT, JAKARTA TIMUR 13450  
 021-8640126

**YUSIKAMAS LISTARI PT**

Kualifikasi Usaha (M2)  
 JL. PISANGAN BARU TENGAH NO. 5, PISANGAN BARU, KEC. MATRAMAN, JAKARTA TIMUR 13110  
 021-8500028

**ZAHARA HIDAYAH UTAMA, PT**

Kualifikasi Usaha (M1)  
 JL. JATINEGARA KAUM NO. 40 RT. 006/RW. 003, JATINEGARA KAUM, KEC. PULO GADUNG 13250  
 021-78847844  
 021-78847843  
 ZAHARAHIDAYAHUTAMA@YAHOO.CO.ID

**ZAMTAR NAULI, PT**

Kualifikasi Usaha (M1)  
 JL. KAYU MANIS BARAT NO. 60, KAYU MANIS, KEC. MATRAMAN, JAKARTA TIMUR 13130

**ZARAPUTRIPANGGA, PT**

Kualifikasi Usaha (M1)  
 GEDUNG IS PLAZA LT.7/R.706 JL. PRAMUKA RAYA KAV.151  
 021-8561727  
 ZARAPUTRIPANGGA@YMAIL.COM

**PROVINSI : DKI JAKARTA****ZOE SEJATI, PT****Kualifikasi Usaha (M1)**

 JL. CEMARA NO. 20 RT. 009/07 RT. 009/RW. 007, KAYU PUTIH, KEC. PULO GADUNG

 021-94224410

 ZOESEJATI@YAHOO.CO.ID

**ZUMA DIPAR LESTARI, PT****Kualifikasi Usaha (M1)**

 JL. CIPINANG BESAR SELATAN NO. 24, CIPINANG BESAR SELATAN, KEC. JATINEGARA, JAKARTA TIMUR 13410

 021-8574297

**KOTA JAKARTA PUSAT****ABADIJAYA GRANITPRIMA, PT****Kualifikasi Usaha (M1)**

 JL. P. JAYAKARTA NO. 141 BLOK A-12, MANGGA DUA SELATAN, KEC. SAWAH BESAR, JAKARTA PUSAT 10730

 021-6493521

**ABHIMATA CITRA ABADI, PT****Kualifikasi Usaha (M2)**

 JL. KH. MAS MANSYUR KAV. 126, MENARA BATAVIA LT. 24, KARET TENGSIN, KEC. TANAH ABANG, JAKARTA PUSAT 10220

 021-57930096

 021-57930311

**ABTHAL TUNGGAL PUTRA, PT****Kualifikasi Usaha (M1)**

 JL. RAWASARI SELATAN NO. 1 D, RAWA SARI, KEC. CEMPAKA PUTIH, JAKARTA PUSAT 10570

 021-4256918

**ABUTRA PERKASA, PT****Kualifikasi Usaha (B1)**

 PERKANTORAN GOLDEN CENTRUM JL. MAJAPAHIT NO. 26-C, KEC. GAMBIR

 021-3501061

 021-501063

**ACECE SARANA PRIMA, PT****Kualifikasi Usaha (M1)**

 JL. PANGERAN JAYAKARTA NO. 26 BLOK A17, MANGGA DUA SELATAN, KEC. SAWAH BESAR 10730

 021-6291111

 021-6284526

**ACSET INDONUSA, PT****Kualifikasi Usaha (M2)**

 GED. LISACO LT. 1 R. 109, JL. JATI BARU RAYA NO. 28, PETOJO SELATAN, KEC. GAMBIR, JAKARTA PUSAT 10160

 021-3519992

 021-0213441433

 ACSET@DNET.NET.ID

**ACTUAL KENCANA APPRAISAL, PT****Kualifikasi Usaha (M1)**

 JL. HAYAM WURUK NO. 1-RL & 2-E, KEBON KELAPA, KEC. GAMBIR, JAKARTA PUSAT 10120

 021-3813419

 ACTUAL@CENTRIN.NET.ID

**ADEVIYANI SARI TAMA, PT****Kualifikasi Usaha (M1)**

 JL. KEBON JAHE II NO.23, PETOJO SELATAN, KEC. GAMBIR

 021-60602732

 PT.ADEVIYANISARITAMA@GMAIL.COM

**ADHI PERKASA SAKTI, PT****Kualifikasi Usaha (M1)**

 JL. KH. MOCH. MANSYUR NO. 15 RUKO JEMBATAN V INDAH BLOK F4, DURI PULO, KEC. GAMBIR

 021-63868689

**ADHIKA KARSA PRATAMA, PT****Kualifikasi Usaha (M1)**

 JL. CIMANDIRI NO. 6 FLAT 1 LT. 3, CIKINI, KEC. MENTENG, JAKARTA PUSAT 10330

 021-3141923

 ADHKAKP\_PT@YAHOO.COM

**ADHIRAMA CIPTAAGUNG, PT****Kualifikasi Usaha (B1)**

 JL. BUNGUR BESAR NO. 85 BLOK A-4, KEMAYORAN, KEC. KEMAYORAN

 021-4205620

**ADHITYA INDORAYA, PT****Kualifikasi Usaha (M1)**

 JL. TANAH ABANG II NO. 5 D, PETOJO SELATAN, KEC. GAMBIR, JAKARTA PUSAT 10160

 021-3441247

**ADHYA BUMI GRAHA NIAGA, PT****Kualifikasi Usaha (M2)**

 JL. GATOT SUBROTO NO. 54, PETAMBURAN, KEC. TANAH ABANG, JAKARTA PUSAT 10260

 021-5709087

**ADI CIPTA PERKASA, PT****Kualifikasi Usaha (M1)**

 KOMPLEK DUTA MERLIN BLOK E NO. 38 JL. GAJAH MADA NO.3-5, PETOJO UTARA, KEC. GAMBIR

 021-6345050

**ADI SYAGITRA TRANSTEL, PT****Kualifikasi Usaha (M1)**

 JL. ABDUL MUIS NO. 7A, PETOJO SELATAN, KEC. GAMBIR 10160

 021-92707700

**ADIASA KARSA SARANA, PT****Kualifikasi Usaha (M1)**

 JL. AM. SANGAJI NO.15B 4, PETOJO UTARA, KEC. GAMBIR

 021-5361529

**ADIGUNA NUSANTARA, PT****Kualifikasi Usaha (M1)**

 JL. P. JAYAKARTA NO. 46 BLOK A 5 LT. 2, MANGGA DUA SELATAN, KEC. SAWAH BESAR, JAKARTA PUSAT 10730

 021-4505302

**ADIGUNA USAHA SEMESTA, PT****Kualifikasi Usaha (B1)**

 JL. SURYOPRANOTO NO.2 KOMP.HARMONI PLAZA BLOK.K NO.6

 021-6329761

**ADITAMA SATRINDO INTERNUSA, PT****Kualifikasi Usaha (M1)**

 STC SENAYAN BUILDING LT. 2 NO. 1001, JL. ASIA AFRIKA PINTU IX, GELORA, KEC. TANAH ABANG, JAKARTA PUSAT 10270

 021-57939426

**ADVANCED DESIGN REKAGRAHA, PT****Kualifikasi Usaha (M1)**

 WISMA ANTARA SUITE 1404, JL. MEDAN MERDEKA SELATAN 17, GONDANGDIA, KEC. MENTENG, JAKARTA PUSAT 10350

 021-31903708

 021-31903710

 JAKARTA@ADINC.CO.ID

**AGASTYA LALITAGARA, PT****Kualifikasi Usaha (M1)**

 JL. RAWASARI BARAT III E/49, RAWA SARI, KEC. CEMPAKA PUTIH, JAKARTA PUSAT 10570

 021-84972601

**AGCIA PERTIWI PT****Kualifikasi Usaha (M1)**

 JL. TANAH ABANG III NO. 19 B, PETOJO SELATAN, KEC. GAMBIR, JAKARTA PUSAT 10160

 021-3450371

**AGHATI MEKAR PRATAMA, PT****Kualifikasi Usaha (M1)**

 JL. CEMPAKA PUTIH BARAT II/7 RT. 07/RW. 03, CEMPAKA PUTIH BARAT, KEC. CEMPAKA PUTIH, JAKARTA PUSAT 10520

 021-4224114

 021-42887574

 AGPAMP@CENTRIN.NET.ID

**AGNINDO ARTHA SENTOSA, PT****Kualifikasi Usaha (M1)**

 JL. GUNUNG SAHARI RAYA NO.57 E, GUNUNG SAHARI SELATAN, KEC. KEMAYORAN

 021-32822765

**AGUNG MAS PRIMA SEMPURNA, PT****Kualifikasi Usaha (M1)**

 JL. LETJEND. SUPRAPTO, RUKO MEGA GROSIR CEMPAKA MAS BLOK D1 NO. 6, SUMUR BATU, KEC. KEMAYORAN, JAKARTA PUSAT 10640

 021-42901234

 021-42886826

 KAP\_CSG@YAHOO.COM

**AGUNG SEDAYU PERMAI, PT****Kualifikasi Usaha (M1)**

 JL. MANGGA DUA RAYA GD.ELEKTRONIK HARCO MANGGA DUA LT.IV RT. 001/RW. 011, KEC. SAWAH BESAR

 021-6127122

 021-6127121

**AGUNG SURYA PRAKASA, PT**

Kualifikasi Usaha (M1)

JL. P. JAYAKARTA 14 NO. 13, MANGGA DUA SELATAN, KEC. SAWAH BESAR, JAKARTA PUSAT 10740

021-6593230

**AGUSTA PRIMAKARSA, PT**

Kualifikasi Usaha (M1)

JL. CIMANDIRI NO. 6, LT. 2, CIKINI, KEC. MENTENG, JAKARTA PUSAT 10330

021-83785594

**AHIMSA CIPTA GRAHA, PT**

Kualifikasi Usaha (M1)

JL. JEND. SUDIRMAN KAV. 1 GD. BANK PANIN PUSAT LT. BASEMENT, GELORA, KEC. TANAH ABANG 10270

021-5709630

021-5722489

**AIR SUNNING, PT**

Kualifikasi Usaha (M1)

JL. KEBON SIRIH NO. 40 FLAT 31 RT. 011/RW. 002, GAMBIR, KEC. GAMBIR, JAKARTA PUSAT 10110

021-3457301

021-3457301

**AIRCO SEJAHTERA, PT**

Kualifikasi Usaha (M1)

GEDUNG MAYA INDAH LT.3 JL. KRAMAT RAYA NO. 3 RT. 004/RW. 002, KRAMAT, KEC.

021-83707008

021-83707008

**AJN SOLUSINDO, PT**

Kualifikasi Usaha (M1)

MENARA RAVINDO LT. 6, JL. KEBON SIRIH NO. 75, KEBON SIRIH, KEC. MENTENG, JAKARTA PUSAT 10340

021-39831771

021-39831772

**AKK TELECOM, PT**

Kualifikasi Usaha (M1)

JL. HOS COKROAMINOTO NO. 83, MENTENG, KEC. MENTENG 10310

021-3154370

ERINA@AKKTELECOM.COM

**AKU ABADI CERDAS, PT**

Kualifikasi Usaha (M1)

SALEMBA

021-36363676

ABC@YAHOO.COM

**AKURINA ASA ABADI, PT**

Kualifikasi Usaha (M1)

JL. MANGGA BESAR XI NO. 17, KARANG ANYAR, KEC. SAWAH BESAR, JAKARTA PUSAT 10740

**ALAM BERINGIN MAS, PT**

Kualifikasi Usaha (B1)

JL. BUNGUR BESAR NO. 53 A, GUNUNG SAHARI SELATAN, KEC. KEMAYORAN, JAKARTA PUSAT 10610

021-4240286

**ALAS WATU UTAMA, PT**

Kualifikasi Usaha (B1)

JL. ABDUL MUIS NO. 40 WISMA BSG LT. 9, PETOJO SELATAN, KEC. GAMBIR

021-3841981

**ALFA STILINDO, PT**

Kualifikasi Usaha (M1)

GED. LISACO BUILDING, JL. JATI BARU RAYA NO. 28, PETOJO SELATAN, KEC. GAMBIR, JAKARTA PUSAT 10160

021-3519992

**ALFINDO CITRA ENDROTAMA, PT**

Kualifikasi Usaha (M1)

JL. SERDANG BARU RAYA NO.7A RT. 05/RW. 05, KEMAYORAN, KEC. KEMAYORAN, JAKARTA PUSAT 10620

**ALGOT JAYA PERMAI, PT**

Kualifikasi Usaha (M2)

JL. HOWITZER RAYA NO. 39, SUMUR BATU, KEC. KEMAYORAN, JAKARTA PUSAT 10640

021-4213324

**ALPHA RADIANT ENGINEERING PT**

Kualifikasi Usaha (B1)

JL. KWINI NO. I/B-4 RT. 009/RW. 01, SENEN, KEC. SENEN, JAKARTA PUSAT 10410

021-3804564

021-0213442323

ARE\_BALI@YAHOO.CO.ID

**ALVARINI GEMILANG, PT**

Kualifikasi Usaha (M1)

KOMPLEK RUKAN GRAHA CEMPAKA MAS BLOK B2 NO. 24, JL. LETJEN. SUPRAPTO, SUMUR BATU, KEC. KEMAYORAN

021-42872291

ALVARINIGEMILANG@YAHOO.COM

**AMANAH BERKAH INSANI, PT**

Kualifikasi Usaha (M1)

GD. MAYA INDAH LT.III, JL. KRAMAT RAYA NO.5A, KRAMAT, KEC. SENEN

021-7458884

**AMARTA TECHNICAL REPAIR, PT**

Kualifikasi Usaha (M2)

JL. KRAMAT RAYA NO. 5E, SENEN, KEC. SENEN, JAKARTA PUSAT 10410

021-3909392

ATRS@CBN.NET.ID

**AMIGO MAKMUR BAHANA, PT**

Kualifikasi Usaha (M1)

JL. PINTU AIR NO. 08 RT. 07/RW. 01, PASAR BARU, KEC. SAWAH BESAR, JAKARTA PUSAT 10710

021-8306490

**ANDALAN TATA DINAMIKA, PT**

Kualifikasi Usaha (M1)

WISMA BENHIL LT. 8 NO. 5-6 A, JL. JEND. SUDIRMAN KAV. 36, BENDUNGAN HILIR, KEC. TANAH ABANG, JAKARTA PUSAT 10210

021-572628

MIDIW@CBN.NET.ID

**ANDALAS SURYA AGUNG KONSTRUKSI, PT**

Kualifikasi Usaha (M1)

JL. PRAMUKA RAYA NO. 149, RAWA SARI, KEC. CEMPAKA PUTIH, JAKARTA PUSAT 10570

**ANDALI UTAMA, PT**

Kualifikasi Usaha (M1)

JL. IR. H JUANDA I B NO. 13 A, KEBON KELAPA, KEC. GAMBIR

021-3849947

**ANDHIKA GRAHA TEKNINDO, PT**

Kualifikasi Usaha (M1)

JL. KH. HASYIM ASHARI 125, CIDENG, KEC. GAMBIR, JAKARTA PUSAT 10150

021-6329901

**ANDHIKA JAYADI NAULI, PT**

Kualifikasi Usaha (M1)

JL. PRAMUKA RAYA NO. 269 A RT. 008/RW. 006, PASEBAN, KEC. SENEN

021-34618020

TONNY.SILAEN@YAHOO.COM

**ANDIKA BANGUN NUSANTARA, PT**

Kualifikasi Usaha (M1)

JL. BENDUNGAN HILIR RAYA KAV. 36 A BLOK B NO.4, BENDUNGAN HILIR, KEC. TANAH ABANG, JAKARTA PUSAT 10210

021-5703466

**ANDIKA BINANGUN, PT**

Kualifikasi Usaha (M1)

JL. KRAMAT SENTIONG KAWI KAWI BAWAH A1, JOHAR BARU, KEC. JOHAR BARU, JAKARTA PUSAT 10560

021-4263598

**ANDIKA MAHA KARYA, PT**

Kualifikasi Usaha (M1)

JL. BENDUNGAN WALAHAR NO. 26 KAV. 556, BENDUNGAN HILIR, KEC. TANAH ABANG

021-96141195

ANDIKA\_MAHAKARYA@YAHOO.COM

**ANDRISWAJAYA ADYAPERKASA, PT**

Kualifikasi Usaha (M1)

JL. BUNGUR BESAR NO. 54, GUNUNG SAHARI SELATAN, KEC. KEMAYORAN, JAKARTA PUSAT 10610

021-82601773

**ANDRITZ HYDRO**

Kualifikasi Usaha (B1)

JL. TALANG NO.3, PEGANGSAAN, KEC. MENTENG

021-3906929

021-3905006

**ANEKA SPRING TELEKOMINDO, PT**

Kualifikasi Usaha (M2)

JL. PINTU AIR RAYA NO. 2 F, KEBON KELAPA, KEC. GAMBIR, JAKARTA PUSAT 10120

021-3810128

MEYER@UNIAS.COM

**ANELTI CHRISTUA JAYA, PT**

Kualifikasi Usaha (B1)

 JL. PERCETAKAN NEGARA NO. 27 D, JOHAR BARU, KEC. JOHAR BARU, JAKARTA PUSAT 10560

 021-4220077

 021-4210268

 ANELTI\_CHRIS@YAHOO.DO.ID

**ANESHA PUTRI PERTAMA, PT**

Kualifikasi Usaha (B1)

 JL. JOHAR BARU I NO. 7 RT. 004/RW. 009, JOHAR BARU, KEC. JOHAR BARU

 021-4240311

**ANGGADITA TEGUH PUTRA, PT**

Kualifikasi Usaha (M1)

 JL. KEBON SIRIH TIMUR DALAM NO. 28, KEBON SIRIH, KEC. MENTENG, JAKARTA PUSAT 10340

**ANGGAROWATI KENCANA, PT**

Kualifikasi Usaha (M1)

 JL. LETJEN. SOEPRAPTO RUKO MEGA GROSIR CEMPAKA MAS BLOK J NO.16, SUMUR BATU, KEC. KEMAYORAN, JAKARTA PUSAT 10640

 021-42884684

 021-42882459

**ANGKASA BUANA CIPTA TELEKOMUNIKASI, PT**

Kualifikasi Usaha (M1)

 JL. PENJERNIHAN I NO. 26, BENDUNGAN HILIR, KEC. TANAH ABANG, JAKARTA PUSAT 10210

 021-5727788

**ANGKASA PANCABERSAUDARA, PT**

Kualifikasi Usaha (M2)

 JL. KESEHATAN RAYA NO 22

 021-3863910

 ANGKASAPANCABERSAUDARA@YAHOO.COM

**ANRINI PRANATA MULIA, PT**

Kualifikasi Usaha (M1)

 JL. PINTU AIR RAYA NO. 8, PASAR BARU, KEC. SAWAH BESAR

 021-3856829

 ANRINIPRANATAMULIA@YAHOO.COM

**ANTA MEDIKOM, PT**

Kualifikasi Usaha (M1)

 JL. BELAWAN NO. 1 A, CIDENG, KEC. GAMBIR, JAKARTA PUSAT 10150

 021-3582753

**ANTERO MAKMUR, PT**

Kualifikasi Usaha (M1)

 JL. K.H. SAMANHUDI NO. 22-D RT. 005/RW. 003, PASAR BARU, KEC. SAWAH BESAR

 021-3513176

 021-3504177

 ANTEROMAKMUR@GMAIL.COM

**ANUGERAH CITRA MANDIRI SEJAHTERA, PT**

Kualifikasi Usaha (M1)

 RUKO MEGA GROSIR CEMPAKA MAS LT. 1 BLOK D NO. 32 JL. LETJEND. SUPRAPTO, SUMUR BATU, KEC. KEMAYORAN

 021-42888954

**ANUGERAH KASIH KARUNIA ABADI, PT**

Kualifikasi Usaha (M1)

 JL. PANGERAN JAYAKARTA GG BUNTU WARGA NO 6

 021-62307854

 YULIANITATANUJAYA@YAHOO.COM

**ANUGERAH MEGAH PERSADA, PT**

Kualifikasi Usaha (M1)

 KOMPLEK RUKO ROXY MAS BLOK D3 NO.33, CIDENG, KEC. GAMBIR

 021-63858931

**ANUGRAH ADYATAMA, PT**

Kualifikasi Usaha (M1)

 JL. CIMANDIRI NO. 6, CIKINI, KEC. MENTENG, JAKARTA PUSAT 10330

 021-3153720

 021-3102317

 ANUGRAH\_ADYATAMA@YAHOO.COM

**ANUGRAH MESINDO ABADI, PT**

Kualifikasi Usaha (M1)

 JL. GAJAH MADA KOMPLEK DUTA MERLIN BLOK C NO. 16, PETOJO UTARA, KEC. GAMBIR

 021-55765222

 MARKETING@AMAMESIN.COM

**ANUGRAH MESINDO SAKTI, PT**

Kualifikasi Usaha (M1)

 JL. GAJAH MADA KOMPLEK DUTA MERLIN BLOK C NO. 16, PETOJO UTARA, KEC. GAMBIR

 021-55765222

 021-55765212

**APECO KENCANA, PT**

Kualifikasi Usaha (B1)

 JL. KYAI CARINGIN NO. 31, WISMA ABADI LT. 2 BLOK C NO. 5, GUNUNG SAHARI SELATAN, KEC. KEMAYORAN, JAKARTA PUSAT 10610

 021-3856878

 021-3855879

 INFO@APECO.CO.ID

 www.apeco.co.id

**AQUATEC REKATAMA KONSTRUKSI, PT**

Kualifikasi Usaha (M1)

 GEDUNG CIK'S LT.3 R.304, JL. CIKINI RAYA NO.84, CIKINI, KEC. MENTENG

 021-91268916

**ARANAD KARYA SARANATAMA, PT**

Kualifikasi Usaha (M1)

 GRAHA MANDIRI LANTAI 5 JL. IMAM BONJOL NO. 61, MENTENG, KEC. MENTENG 10310

 021-2305620

 021-2305609

 INFO@ARANADKARYA.COM

**ARCAMANIK DARMALOKA, PT**

Kualifikasi Usaha (M1)

 JL. UTAN PANJANG III NO. 5 RT. 10/RW. 07, UTAN PANJANG, KEC. KEMAYORAN, JAKARTA PUSAT 10650

 021-4215387

 021-4216440

**ARDECAN BANGUN NUSANTARA, PT**

Kualifikasi Usaha (M2)

 JL. LAPANGAN PORS VIII NO. 9, SERDANG, KEC. KEMAYORAN, JAKARTA PUSAT 10650

 021-65832810

**ARESCO ESTA, PT**

Kualifikasi Usaha (M1)

 JL. KEPU SELATAN NO. 31, KEMAYORAN, KEC. KEMAYORAN, JAKARTA PUSAT 10620

 021-47869520

**ARGHA INDAH PRATAMA, PT**

Kualifikasi Usaha (B1)

 JL. IR. H. JUANDA III NO. 6, KEBON KELAPA, KEC. GAMBIR, JAKARTA PUSAT 10120

 021-3842031

 AIP@CENTRIN.NET.ID

**ARGHA MOLEK KENCANA, PT**

Kualifikasi Usaha (M2)

 JL. IR. H. JUANDA III NO. 6, KEBON KELAPA, KEC. GAMBIR, JAKARTA PUSAT 10120

 021-3842031

 MELANIA\_HALIM@YAHOO.COM

**ARGHADA NARASIK, PT**

Kualifikasi Usaha (M1)

 JL. SUMBA IV/12, SUMUR BATU, KEC. KEMAYORAN, JAKARTA PUSAT 10640

 021-8661844

**ARI MANDA PERSADA, PT**

Kualifikasi Usaha (M1)

 RUKO MEGA GROSIR CEMPAKA MAS BLOK J/16 JL. LETJEN. SUPRAPTO, SUMUR BATU, KEC. KEMAYORAN

 021-42882459

 021-42882459

 ARIMANDAPERSADA@YAHOO.CO.ID

**ARI SARANA JAYA, PT**

Kualifikasi Usaha (M1)

 ROXY MAS LT. III BLOK B1 NO. 30, CIDENG, KEC. GAMBIR, JAKARTA PUSAT 10150

 021-63867501

 ARI.SJ2007@GMAIL.COM

**ARIANG TECH AND SRVICE, PT**

Kualifikasi Usaha (M1)

 JL. LETJEN SUPRAPTO NO.59, CEMPAKA BARU, KEC. KEMAYORAN

 021-4269790

**ARIMBI AYU, PT**

Kualifikasi Usaha (M1)

 JL. SURYOPRANOTO NO. 91, PETOJO SELATAN, KEC. GAMBIR

 021-6256032



**ARKITEK TEAM EMPAT, PT**

Kualifikasi Usaha (M1)

JL. TANAH ABANG V NO. 13, GELORA, KEC. TANAH ABANG, JAKARTA PUSAT 10270

021-3804369

021-3804369

ARKTEAM4@INDOSAT.NET.ID

**ARLINDO MUTIARA GEMILANG, PT**

Kualifikasi Usaha (M2)

I TC CEMPAKA MAS MEGA GROSIR LT.7 NO 15 JL. LETJEND SUPRAPTO, SUMUR BATU, KEC. KEMAYORAN

021-42884801

ARLINDO.MUTIARAGEMILANG@YAHOO.COM

**ARNING MEGAH ABADI, PT**

Kualifikasi Usaha (M1)

JL. PERCETAKAN NEGARA XI NO. 19, RAWA SARI, KEC. CEMPAKA PUTIH, JAKARTA PUSAT 10570

021-4224407

**ARSETA PRIMA PERDANA, PT**

Kualifikasi Usaha (M1)

JL. CILOSARI NO. 23, CIKINI, KEC. MENTENG, JAKARTA PUSAT 10330

021-327292

**ARTA TATA MANDIRI, PT**

Kualifikasi Usaha (M2)

KOMP. CEMPAKA MAS BLOK. E NO. 10, SUMUR BATU, KEC. KEMAYORAN, JAKARTA PUSAT 10640

**ARTAWA INDONESIA, PT**

Kualifikasi Usaha (B1)

MENARA CAKRAWALA JL. MH. THAMRIN NO. 9, KEBON SIRIH, KEC. MENTENG 10340

021-3902556

021-0213902406

**ARTHA ENVIROTAMA, PT**

Kualifikasi Usaha (M2)

JL. TALAUD NO. 7, CIDENG, KEC. GAMBIR, JAKARTA PUSAT 10150

021-6310308

ARTHA\_ENVIROTAMA@CBN.NET.ID

**ARTHA INTI PRIMA, PT**

Kualifikasi Usaha (M1)

JL. LETJEN SUPRAPTO RUKO CEMPAKA MAS BLOK C NO. 27, SUMUR BATU, KEC. KEMAYORAN

021-42888416

021-42888415

MIDI\_JAYA@YAHOO.COM

**ARTHA SINERT PEALAND, PT**

Kualifikasi Usaha (M2)

GRAHA CEMPAKA MAS LT. 1 BLOK D NO. 8 JL. LETJEN. SUPRAPTO, SUMUR BATU, KEC. KEMAYORAN

021-3843164

**ARYA DUTA ARFAH, PT**

Kualifikasi Usaha (B1)

JL. KEBON SIRIH NO. 40 LANTAI 3 FLAT 45, GAMBIR, KEC. GAMBIR

021-3518171

PT.ARYADUTAARFAH@YAHOO.CO.ID

**ARYATAMA KARTIKA KENCANA, PT**

Kualifikasi Usaha (M1)

JL. BASOKA NO. 15 RT. 05/RW. 05, SUMUR BATU, KEC. KEMAYORAN, JAKARTA PUSAT 12150

021-4209935

**ASA JAYA AMALIA, PT**

Kualifikasi Usaha (B1)

JL. BUNGUR BESAR NO. 53-A, GUNUNG SAHARI SELATAN, KEC. KEMAYORAN, JAKARTA PUSAT 10610

021-4240286

**ASETAMA GRAHACIPTA, PT**

Kualifikasi Usaha (B1)

JL. CEMPAKA SARI I NO.17 RT. 019/RW. 008, HARAPAN MULYA, KEC. KEMAYORAN

021-4222104

**ASETINDO BINASINKRON, PT**

Kualifikasi Usaha (M1)

JL. CEMPAKA SARI I NO. 17, HARAPAN MULYA, KEC. KEMAYORAN, JAKARTA PUSAT 10640

021-42221040

**ASIA MOBILE, PT**

Kualifikasi Usaha (M1)

GED. BRI II LT. 16 SUITE 1601, JL. JEND. SUDIRMAN NO. 44-46, BENDUNGAN HILIR, KEC. TANAH ABANG, JAKARTA PUSAT 10210

021-57853366

**ASRI LONGJIAN INDONESIA, PT**

Kualifikasi Usaha (B1)

JL. TANAH ABANG II NO. 53, PETOJO SELATAN, KEC. GAMBIR, JAKARTA PUSAT 10160

021-3807918

**ATELIER ENAM ARSITEK, PT**

Kualifikasi Usaha (M1)

JL. CIKINI IV NO. 22, CIKINI, KEC. MENTENG, JAKARTA PUSAT 10330

021-31938035

021-3143480

AT6ARS@RAD.NET.ID

**AULIA BANGUN CIPTA, PT**

Kualifikasi Usaha (M1)

JL. PERCETAKAN NEGARA II, MAISONETT BLOK A NO. 12, TANAH TINGGI, KEC. JOHAR BARU

021-422588

**AULIA MULTI SARANA, PT**

Kualifikasi Usaha (M2)

JL. PERCETAKAN NEGARA II BLOK A/12 RT. 02/RW. 01, JOHAR BARU, KEC. JOHAR BARU, JAKARTA PUSAT 10560

021-4222588

021-4222588

DIDIAULIAAMSONE@GMAIL.COM

**A VE INDONESIA, PT**

Kualifikasi Usaha (M1)

JL. PEJOMPONGAN BARU I NO. 22, BENDUNGAN HILIR, KEC. TANAH ABANG 10210

021-57904759

**AXIS CIPTA KREASI, PT**

Kualifikasi Usaha (M1)

JL. GUNUNG SAHARI RAYA NO.1, GUNUNG SAHARI UTARA, KEC. SAWAH BESAR

021-62317050

**AXIS MUNDI, PT**

Kualifikasi Usaha (M1)

JL. MENTENG RAYA NO. 58, KEBON SIRIH, KEC. MENTENG, JAKARTA PUSAT 10340

021-31924995

**AZBIL BERCA INDONESIA**

Kualifikasi Usaha (B1)

GEDUNG CCM LT.5, JL. CIKINI RAYA NO.95, CIKINI, KEC. MENTENG

021-2305538

021-2305540

**AZZUBAIDI TRACO, PT**

Kualifikasi Usaha (B1)

JL. CIDENG TIMUR NO. 91-91A, PETOJO SELATAN, KEC. GAMBIR

021-34833046

AZZUBAIDI\_TRACO@YAHOO.COM

**BADIARI MITRA SARANA, PT**

Kualifikasi Usaha (M1)

JL. LETJEND. SUPRAPTO NO. 22, CEMPAKA PUTIH TIMUR, KEC. CEMPAKA PUTIH

021-4200511

021-4240840

BADIARIMITRASARANA@GMAIL.COM

**BADIARI UTAMA, PT**

Kualifikasi Usaha (M1)

JL. SAWADAYA 1/2 RT. 004/RW. 004, CEMPAKA BARU, KEC. KEMAYORAN, JAKARTA PUSAT 10640

021-4200511

**BAGUS IKA KARYA, PT**

Kualifikasi Usaha (M1)

JL. PUALAM I NO. 54, SUMUR BATU, KEC. KEMAYORAN, JAKARTA PUSAT 10640

021-42870071

**BAHTERA MAKMUR BERSAMA, PT**

Kualifikasi Usaha (M1)

JL. KH. MAS MANSYUR NO. 98, KEBON MELATI, KEC. TANAH ABANG

021-31901171

021-31901164

PT.BMB14@YAHOO.CO.ID

**BAJAHARLEN PRIMANUSA, PT**

Kualifikasi Usaha (M1)

JL. GUNUNG SAHARI II NO. 2, GUNUNG SAHARI SELATAN, KEC. KEMAYORAN, JAKARTA PUSAT 10610

021-8441245

**BALADEWA REKADAYA PT**

Kualifikasi Usaha (M1)

 JL. JATIBARU BENGKEL NO. 25 RT. 15/RW. 01, CIDENG, KEC. GAMBIR, JAKARTA PUSAT 10150

 021-3861542

**BANE PERDANA JAYA, PT**

Kualifikasi Usaha (M1)

 JL. ANGKASA NO. 5A, GUNUNG SAHARI SELATAN, KEC. KEMAYORAN

 021-4222888

 BANE.PERDANAJAYA@GMAIL.COM

**BANGGAL PURNAMA, PT**

Kualifikasi Usaha (M1)

 JL. PERCETAKAN NEGARA NO. 27 C, JOHAR BARU, KEC. JOHAR BARU, JAKARTA PUSAT 10560

 021-4210268

**BANGTELINDO, PT**

Kualifikasi Usaha (M1)

 JL. BUNGUR BESAR NO. 49, GUNUNG SAHARI SELATAN, KEC. KEMAYORAN, JAKARTA PUSAT 10610

 021-42887062

**BANGUN ARTHA SEJAHTERA, PT**

Kualifikasi Usaha (M1)

 JL. LONTAR RAYA NO. 30 A RT. 002/RW. 007, KEBON KACANG, KEC. TANAH ABANG 10210

 021-31908075

 021-3901452

 BANGUNARTHASEJAHTERA@YAHOO.CO.ID

**BANGUN CIPTA SENTOSA, PT**

Kualifikasi Usaha (M1)

 JL. HAYAM WURUK NO. 1 RM., KEBON KELAPA, KEC. GAMBIR, JAKARTA PUSAT 10120

**BANGUN DWI PUTRA SEJATI, PT**

Kualifikasi Usaha (M1)

 RUKO MEGA GROSIR CEMPAKA MAS BLOK D NO.8 JL. LETJEN SUPRAPTO, SUMUR BATU, KEC. KEMAYORAN 10640

 021-43883060

 021-42883070

**BANGUN JAYA KARYA GEMILANG, PT**

Kualifikasi Usaha (M1)

 JL. KEBON SIRIH RAYA NO.29, KEBON SIRIH, KEC. MENTENG 10340

 021-31926175

 021-31926175

**BANGUN MITRA PUTRATAMA, PT**

Kualifikasi Usaha (M1)

 KOMPLEK PERKANTORAN MAJAPAHIT PERMAI BLOK C/107, JL. MAJAPAHIT NO. 18-22, PETOJO SELATAN, KEC. GAMBIR

 021-3841122

 APTEK2003@YAHOO.COM

**BANGUN NUSA KREASI, PT**

Kualifikasi Usaha (M1)

 SENAYAN CITY PANIN TOWER LT.22 JL. ASIA AFRIKA LOT 19, GELORA, KEC. TANAH ABANG

 021-29329293

 021-29329293

**BANGUN SATU PERKASA INDONESIA, PT**

Kualifikasi Usaha (M1)

 JL. BUNGUR BESAR NO. 53 LT.4, GUNUNG SAHARI SELATAN, KEC. KEMAYORAN

 021-42888088

**BANYASRI LESTARI, PT**

Kualifikasi Usaha (M1)

 JL. LANCAR RAYA NO. 14, SUMUR BATU, KEC. KEMAYORAN, JAKARTA PUSAT 10640

 021-8212433

**BARATA NUSATAMA PRIMA, PT**

Kualifikasi Usaha (B1)

 GEDUNG MR 21 JL. MENTENG RAYA 21 LT. 6, KEBON SIRIH, KEC. MENTENG

 021-5270282

**BARCOLAIR INDONESIA, PT**

Kualifikasi Usaha (M1)

 JL. KH. HASYIM ASHARI NO. 18 B, PETOJO UTARA, KEC. GAMBIR, JAKARTA PUSAT 10130

 021-6348405

**BARITA RIVALDO, PT**

Kualifikasi Usaha (M1)

 JL. HOWITZER RAYA NO. H 5, SUMUR BATU, KEC. KEMAYORAN

 021-90402560

 PT.BARITARIVALDO@YAHOO.COM

**BARUNA SISTAMA, PT**

Kualifikasi Usaha (M1)

 JL. WAHID HASYIM NO.12G LT4

 021-31924435

 BARUNASISTAMA@YAHOO.CO.ID

**BASA PUTRI AYU CERIA, PT**

Kualifikasi Usaha (M1)

 JL. HOWITZER RAYA NO. 39, SUMUR BATU, KEC. KEMAYORAN, JAKARTA PUSAT 10640

 021-4213324

**BATAVIA TEHNIKA, PT**

Kualifikasi Usaha (M1)

 JL. KRAMAT KWITANG 2 UJUNG NO. 45 RT. 004/RW. 005, KRAMAT, KEC. SENEN, JAKARTA PUSAT 10420

 021-3920817

**BAUING CONSTRUCTION INDONESIA**

Kualifikasi Usaha (M1)

 JL. GUNUNG SAHARI XI NO.291, GUNUNG SAHARI UTARA, KEC. SAWAH BESAR 10720

 021-6268822

 021-0216261982

**BENDUNGAN MENARA MAS, PT**

Kualifikasi Usaha (M1)

 JL. JOHAR BARU IV NO. 3, JOHAR BARU, KEC. JOHAR BARU, JAKARTA PUSAT 10560

**BENHILL RAYA, PT**

Kualifikasi Usaha (M1)

 JL. BENDUNGAN HILIR RAYA NO. 1 LT. 2, BENDUNGAN HILIR, KEC. TANAH ABANG, JAKARTA PUSAT 10210

 021-57193590

**BENTALA GEMILANG, PT**

Kualifikasi Usaha (M1)

 JL. GUNUNG SAHARI II/2, GUNUNG SAHARI SELATAN, KEC. KEMAYORAN, JAKARTA PUSAT 10610

 021-8441245

 021-8441245

**BERCA HARDAYA PERKASA, PT**

Kualifikasi Usaha (B1)

 GEDUNG BERCA JL. ABDUL MUIS NO. 62, PETOJO SELATAN, KEC. GAMBIR, JAKARTA PUSAT 10160

 021-3518814

 MARKETING@BERCA.CO.ID

**BERCA MANDIRI PERKASA, PT**

Kualifikasi Usaha (B1)

 JL. PANGERAN JAYAKARTA NO. 149-A, MANGGA DUA SELATAN, KEC. SAWAH BESAR

 021-6006125

 021-628900

 BMP@BERCA-MP.CO.ID

**BERINGIN BANGUN UTAMA, PT**

Kualifikasi Usaha (B1)

 CENTERFLIX-BOUOTIQUE OFFICE & VIRTUAL SUITES, JL. BENDUNGAN JATI LUHUR NO. 70-C, BENDUNGAN HILIR, KEC. TANAH ABANG 10210

 021-57903021

 021-02157905342

**BERINGIN KARYA, PT**

Kualifikasi Usaha (M1)

 JL. VETERAN II NO. 15, GAMBIR, KEC. GAMBIR, JAKARTA PUSAT 10110

 021-3504502

**BERKAH MUTIARA SELARAS, PT**

Kualifikasi Usaha (M1)

 GEDUNG THAMRIN CITY LT.7 BLOK OS NO. 10D JL. THAMRIN BOULEVARD, KEBON MELATI, KEC. TANAH ABANG

 021-31990451

 021-31990452

**BERKAT BINSAR BERJAYA, PT**

Kualifikasi Usaha (M1)

 JL. R.P. SOEROSO NO. 30, CIKINI, KEC. MENTENG



 021-32715718

 021-31907900

 BERKATBB@GMAIL.COM

**BERKAT RUTH BERJAYA, PT**

Kualifikasi Usaha (M1)

 GED. TALUSON LT.3 JL. R.P. SOEROSO NO.30, MENTENG, KEC. MENTENG  
 021-3271518

**BERLIAN KARYA SEJATI, PT**

Kualifikasi Usaha (M1)

 JL. E2 CEMPAKA BARU VII NO. 10, CEMPAKA BARU, KEC. KEMAYORAN, JAKARTA PUSAT 10640



**BERLIN PUTRA PERKASA PT**

Kualifikasi Usaha (M1)

 JL. E2 CEMPAKA BARU VII NO. 10 RT. 11/RW. 10, CEMPAKA BARU, KEC. KEMAYORAN, JAKARTA PUSAT 10640



**BERSAMA JAYA DELTA LESTARI PT**

Kualifikasi Usaha (M1)

 JL. BLORA NO. 30 RT. 007/RW. 006, MENTENG, KEC. MENTENG, JAKARTA PUSAT 10310  
 021-31931371



**BERTIE SUKSES MAKMUR, PT**

Kualifikasi Usaha (M1)

 MENARA THAMRIN SUITE 3A00 JL. MH. THAMRIN KAV. 3, KAMPUNG BALI, KEC. TANAH ABANG 10250  
 021-39830116  
 021-39830307



**BESI TUASI PERDANA, PT**

Kualifikasi Usaha (M1)

 JL. CITARUM ATAS NO. 12, CIDENG, KEC. GAMBIR, JAKARTA PUSAT 10150  
 021-34834606



**BETON KONSTRUKSI WIJAKSANA, PT**

Kualifikasi Usaha (M1)

 JL. PENJERNIHAN I/40, BENDUNGAN HILIR, KEC. TANAH ABANG, JAKARTA PUSAT 10210  
 021-5712633  
 KONSTRUKSI@BETONPERKASA.COM



**BHUMI TUNGGAL MANDIRI, PT**

Kualifikasi Usaha (M1)

 JL. CEMPAKA PUTIH RAYA NO. 3 RT. 010/RW. 03, CEMPAKA PUTIH BARAT, KEC. CEMPAKA PUTIH, JAKARTA PUSAT 10520  
 021-4244583





**BIAS SINAR ABADI, PT**

Kualifikasi Usaha (M1)

 GEDUNG THAMRIN CITY LT.7 BLOK OS NO. 10D JL. THAMRIN BOULEVARD, KEBON MELATI, KEC. TANAH ABANG  
 021-31990451

**BIMA CAKRA INTERNASIONAL, PT**

Kualifikasi Usaha (M1)

 WISMA KOSGORO LT. 17, JL. M.H. THAMRIN KAV. 53 RT. 009/RW. 05, GONDANGDIA, KEC. MENTENG, JAKARTA PUSAT 10350  
 021-31926244  
 021-0213141749  
 BCI.PROJECT\_LT17@YAHOO.COM



**BIMA KSATRIA PANDAWA, PT**

Kualifikasi Usaha (M1)

 JL. LETJEND SUPRAPTO NO. 58, CEMPAKA PUTIH BARAT, KEC. CEMPAKA PUTIH, JAKARTA PUSAT 10520



**BINA DAYA PARAMA, PT**

Kualifikasi Usaha (M1)

 JL. FACHRUDIN NO.5 APARTEMEN BOULEVARD LT.5 BLOK C.1, KAMPUNG BALI, KEC. TANAH ABANG, JAKARTA PUSAT 10250  
 021-31991361



**BINA ELEKTRONIKA SETIA TAMA, PT**

Kualifikasi Usaha (M1)

 JL. BIAK NO. 48 A, CIDENG, KEC. GAMBIR, JAKARTA PUSAT 10150  
 021-6386333  
 PTKDD@HOTMAIL.COM



**BINA ENERGI SURI TELADAN, PT**

Kualifikasi Usaha (M1)

 JL. PINTU AIR RAYA NO. 8, PASAR BARU, KEC. SAWAH BESAR, JAKARTA PUSAT 10710  
 021-3856830



**BINA KUAT TERANG, PT**

Kualifikasi Usaha (M1)

 KENARI MAS BLOK E/8-A JL. KRAMAT RAYA NO. 101, KENARI, KEC. SENEN  
 021-5686083  
 TARIBOWO@YAHOO.COM



**BINA MARINA NUSANTARA, PT**

Kualifikasi Usaha (M1)

 GED. SARANA PENGEMBANGAN USAHA LT. 8, JL. ANGKASA BLOK B-9 KAV.B -, GUNUNG SAHARI SELATAN, KEC. KEMAYORAN, JAKARTA PUSAT 10610  
 021-6546631  
 BINAMARINA@CBN.NET.ID



**BINA SEKAR USAHA, PT**

Kualifikasi Usaha (M1)

 JL. ADMINISTRASI NEGARA I NO. 12A, BENDUNGAN HILIR, KEC. TANAH ABANG, JAKARTA PUSAT 10210  
 021-5711063  
 BINASEKAR@CBN.NET.ID



**BINACITRA KREASI GANESHA, PT**

Kualifikasi Usaha (M1)

 JL. BENDUNGAN HILIR NO. 120, PEJOMPONGAN, BENDUNGAN HILIR, KEC. TANAH ABANG, JAKARTA PUSAT 10210  
 021-7430888  
 BINACITRA\_KG@YAHOO.COM

**BINAMON ASRINUSA, PT**

Kualifikasi Usaha (M1)

 JL. CEMPAKA SARI I NO. 17, HARAPAN MULYA, KEC. KEMAYORAN, JAKARTA PUSAT 10640  
 021-4221040



**BINAPRATAMA ASIH, PT**

Kualifikasi Usaha (M1)

 JL. PEGANGSAAN TENGAH NO. 1, PEGANGSAAN, KEC. MENTENG, JAKARTA PUSAT 10320  
 021-3141686  
 BINAPRATAMA@HOTMAIL.COM





**BINASURYA PURNANUSANTARA, PT**

Kualifikasi Usaha (M1)

 WISMA ADIUPAYA, JL. BUDI KEMULIAAN NO. 16 LT. 1 ROOM 112, GAMBIR, KEC. GAMBIR, JAKARTA PUSAT 10110  
 021-3507565



**BINATAMA WIRAWREDHA KONSULTAN, PT**

Kualifikasi Usaha (M1)

 JL. CIPAKU NO. 5, SERDANG, KEC. KEMAYORAN, JAKARTA PUSAT 10650  
 021-7267926  
 021-7267927  
 BINATAMA@HOTMAIL.COM



**BINTAI KINDENKO ENGINEERING INDONESIA**

Kualifikasi Usaha (B1)

 JL. KH. MOH. MANSYUR NO. 11 BLOK D NO. 8-9, DURI PULO, KEC. GAMBIR 10140  
 021-6306430  
 021-0216330973



**BINTANG ABDI NUSANTARA, PT**

Kualifikasi Usaha (M2)

 JL. JEND SUDIRMAN KAV. 7 - 8 WISMA NUGRA SANTANA LT. 10 R. 1006, KARET TENGSIN, KEC. TANAH ABANG, JAKARTA PUSAT 10220  
 021-5707159  
 PTBAN@YAHOO.COM

**BINTANG KRISTY PERSADA, PT**

Kualifikasi Usaha (M1)

 JL. RAWASARI BARAT VIII NO. 130 A, CEMPAKA PUTIH TIMUR, KEC. CEMPAKA PUTIH, JAKARTA PUSAT 10510  
 021-8814941



**BINTANG LEO INDONESIA, PT**

Kualifikasi Usaha (M1)

 JL. DANAU TOBA NO. 145 RT. 014/RW. 003, BENDUNGAN HILIR, KEC. TANAH ABANG  
 021-57902560  
 021-57902846  
 BINTANGLEO@GMAIL.COM

**BINTANGTERANG ARGAPERSADA, PT**

Kualifikasi Usaha (M1)

 JL. LANCAR II NO. 42 RT. 010/RW. 07, SUMUR BATU, KEC. KEMAYORAN, JAKARTA PUSAT 10660  
 021-4206423

**BIRO ASRI, PT**

Kualifikasi Usaha (B1)

JL. TANAH ABANG II NO. 53, PETOJO SELATAN, KEC. GAMBIR, JAKARTA PUSAT 10160

021-3844157

021-0213807918

**BIT TEKNOLOGI NUSANTARA, PT**

Kualifikasi Usaha (B1)

PERKANTORAN PERMATA SENAYAN BLOK B12, JL. TENTARA PELAJAR SENAYAN

021-57940680

ALINOYUDHI@YAHOO.COM

**BODIACS KARYA PERSADA, PT**

Kualifikasi Usaha (M1)

JL. LET. JEND. SUPRAPTO NO. 29L, HARAPAN MULYA, KEC. KEMAYORAN, JAKARTA PUSAT 10640

**BORADHI YASAKARYA, PT**

Kualifikasi Usaha (M1)

JL. MARTAPURA I-B, KEBON MELATI, KEC. TANAH ABANG

021-31923175

**BOUGAINVILLEA CIPTA, PT**

Kualifikasi Usaha (M1)

JL. GUNUNG SAHARI III NO. 14 A, GUNUNG SAHARI SELATAN, KEC. KEMAYORAN, JAKARTA PUSAT 10610

021-4219043

BOUGAINVILLEA@CENTRIN.NET.ID

**BRANKAS ARTHAYASA, PT**

Kualifikasi Usaha (M1)

GEDUNG DEWAN PERS JL. KEBON SIRIH NO. 32-34 LT.5, GAMBIR, KEC. GAMBIR

021-3504211

021-3504211

**BRAVO INDAH, PT**

Kualifikasi Usaha (M1)

JL. BLAU SAFIR NO. 46, SUMUR BATU, KEC. KEMAYORAN, JAKARTA PUSAT 10640

021-4206623

**BRINGIN KARYA SEJAHTERA, PT**

Kualifikasi Usaha (M2)

JL. VETERAN II NO. 15, KEC. GAMBIR

021-3850013

021-3865465

**BRISTOL ASIA TEKNOLOGI, PT**

Kualifikasi Usaha (M1)

SAHID SUDIRMAN CENTER LT.11 SUITE A JL. JEND. SUDIRMAN 82, KARET TENGSIN, KEC. TANAH ABANG

021-29215636

021-29215637

**BUANA GLOBAL MANDIRI, PT**

Kualifikasi Usaha (B1)

JL. GUNUNG SAHARI RAYA NO. 60-63 BLOK D2, GUNUNG SAHARI SELATAN, KEC. KEMAYORAN 10610

021-49776168

021-0216331611

**BUANA RAMOSARI GEMILANG, PT**

Kualifikasi Usaha (M1)

JL. DR. ABD. RAHMAN SALEH NO. 38, SENEN, KEC. SENEN, JAKARTA PUSAT 10410

021-3448685

**BUANA RISMA, PT**

Kualifikasi Usaha (M1)

JL. PENJERNIHAN 1 NO.16 B, GELORA, KEC. TANAH ABANG

021-5711076

**BUANA SEMESTA MANDIRI, PT**

Kualifikasi Usaha (M2)

JL. KH. HASYIM ASHARI 125, RUKO ROXI MAS BLOK E2 NO. 23, CIDENG, KEC. GAMBIR, JAKARTA PUSAT 10150

021-6303042

021-6303041

PTBS.MANDIRI@GMAIL.COM

**BUANA SEMESTA MULTI CAHAYA, PT**

Kualifikasi Usaha (M1)

KOMP RUKO MEGA GROSIR CEMPAKA BLOK E NO. 10, SUMUR BATU, KEC. KEMAYORAN, JAKARTA PUSAT 10640

021-42884386

MARKETING@BUANASEMESTA.COM

**BUKIT BARISAN JAYA MAKMUR, PT**

Kualifikasi Usaha (M1)

DUKUH PINGGIR I RT. 006/RW. 005, KEBON MELATI, KEC. TANAH ABANG 10230

021-6834567

021-6834567

**BUMI ARTHA PERSADA, PT**

Kualifikasi Usaha (M1)

JL. GARUDA NO. 41 A, GUNUNG SAHARI SELATAN, KEC. KEMAYORAN

**BUMI BIRU KONSTRUKSI, PT**

Kualifikasi Usaha (M1)

KOMPLEK RUKO ROXY MAS BLOK D.3 NO. 33 JL. KH. HASYIM ASHARI 1235, CIDENG, KEC. GAMBIR

021-63858931

021-63858932

**BUMI CITRA PERMAI, PT**

Kualifikasi Usaha (M1)

JL. KRAMAT RAYA NO. 32-34 RT. 005/RW. 07, KWITANG, KEC. SENEN, JAKARTA PUSAT 10420

021-31935557

**BUMI DAYA PLAZA, PT**

Kualifikasi Usaha (M1)

JL. IMAM BONJOL NO. 61 RT. 008/RW. 04, MENTENG, KEC. MENTENG, JAKARTA PUSAT 10310

021-75816886

021-31936808

**BUMI KAHURIPAN SEJAHTERA, PT**

Kualifikasi Usaha (M1)

MENARA KEBON SIRIH LT A 6 SUITE 1601, JL KEBON SIRIH, KEBON SIRIH, KEC. MENTENG 10340

021-3913659

**BUMI KHARISMA LININUSA, PT**

Kualifikasi Usaha (M1)

ITC ROXY MAS KOMP. BLOK C-1 NO. 22 JL. KH. HASYIM ASHARI NO. 125, CIDENG, KEC. GAMBIR, JAKARTA PUSAT 10150

021-63855155

021-6322535

BKL@BKL.CO.ID

**BUMI MANGUNS KARYA, PT**

Kualifikasi Usaha (M1)

JL. JUANA PSR. BLORA LT. 2/13, MENTENG, KEC. MENTENG, JAKARTA PUSAT 10310

021-31064660

**BUNGA BATU BULAENG, PT**

Kualifikasi Usaha (M1)

GED. LPI ABA LT. 2, JL. CIKINI RAYA NO. 64, CIKINI, KEC. MENTENG, JAKARTA PUSAT 10330

021-31937926

TIGABE@CENTRIN.NET.ID

**BUNJAMIN MITRA SEJAHTERA, PT**

Kualifikasi Usaha (M1)

JL. KRAMAT JAYA BARU E 2 NO. 77 RT. 1/RW. 10, JOHAR BARU, KEC. JOHAR BARU, JAKARTA PUSAT 10560

021-4210820

**BUNYAMIN MITRA SEJAHTERA, PT**

Kualifikasi Usaha (M1)

JL. KRAMAT JAYA BARU E.2 NO. 77, JOHAR BARU, KEC. JOHAR BARU

021-42443430

021-4210820

BMSBUNJAMIN@YAHOO.COM

**CAHAYA KEMENANGAN, PT**

Kualifikasi Usaha (M2)

JL. LETJEND. SUPRAPTO NO. 65 C, HARAPAN MULYA, KEC. KEMAYORAN, JAKARTA PUSAT 10640

021-5825239

**CAHAYA KURNIA UTAMA, PT**

Kualifikasi Usaha (M1)

RUKO MEGA GROSIR CEMPAKA MAS BLOK I NO. 41, JL. LETJEN SUPRAPTO, SUMUR BATU, KEC. KEMAYORAN, JAKARTA PUSAT 10640

**CAHAYA MEGA MANDIRI, PT**

Kualifikasi Usaha (M1)

JL. ANGKASA BLOK B.9 KAV. NO. 8 KOTA BARU BANDAR KEMAYORAN, GUNUNG SAHARI SELATAN, KEC. KEMAYORAN

021-98807349

EGA\_EDE@YAHOO.CO.ID

**CAHAYA PETROINDO UTAMA, PT**

Kualifikasi Usaha (M1)

RUKO MEGA GROSIR CEMPAKA MAS BLOK K NO. 55 JL. LETJEND. SUPRAPTO, SUMUR BATU, KEC. KEMAYORAN

021-45900115

CAHAYAPETROINDO@GMAIL.COM

**CAHAYA PRINASMANDIRI, PT**

Kualifikasi Usaha (M1)

JL. MARDANI RAYA NO. 38A, JOHAR BARU, KEC. JOHAR BARU, JAKARTA PUSAT 10560

021-4722841

**CAHAYA PURNAMA REALTY, PT**

Kualifikasi Usaha (M1)

CITYLOFTS APARTEMEN LT 20 UNIT 2028 JL KH MAS MANSYUR NO 121, KEC. TANAH ABANG

021-25556787

ENERGYPROGRAM@GMAIL.COM

**CAHAYA SAMUDERA KONSULINDO, PT**

Kualifikasi Usaha (M2)

JL. PEMBANGUNAN I NO. 26 LT. 2, PETOJO UTARA, KEC. GAMBIR

021-63853576

CAHAYASAMUDERA@YAHOO.COM

**CAHAYA SEDAYU GEMILANG, PT**

Kualifikasi Usaha (M1)

JL. MANGGA DUA RAYA GD.HARCO ELECTRONIK MANGGA DUA LT.IV, MANGGA DUA SELATAN, KEC. SAWAH BESAR

021-6127122

021-6127121

**CAHAYA TAMPOROK, PT**

Kualifikasi Usaha (M1)

JL. KOMP. RUKO CEMPAKA MAS BLOK I NO. 32 LT. III, SUMUR BATU, KEC. KEMAYORAN, JAKARTA PUSAT 10640

021-42888085

PT.CAHAYA.TEMPOROK@YAHOO.COM

**CAHAYA TUNGGAL ABADI, PT**

Kualifikasi Usaha (B1)

GTHE BOULEVARD RESIDENT PARK 8TH FLOOR SUITE D2 JL. FACHRUDIN RAYA NO.5, JAKARTA PUSAT, KAMPUNG BALI, KEC. TANAH ABANG, JAKARTA PUSAT 10250

021-31991416

021-31991353

**CAKRA BERKAH MANDIRI, PT**

Kualifikasi Usaha (M1)

JL. H. AGUS SALIM NO. 16A LT-2, KEBON SIRIH, KEC. MENTENG

021-3923949

INFO@PTCBM.COM

**CAKRANEGARA ADI PRATAMA, PT**

Kualifikasi Usaha (M1)

JL. CEMPAKA BARU TIMUR III NO. 20, CEMPAKA BARU, KEC. KEMAYORAN, JAKARTA PUSAT 10640

021-4243073

**CAKRAWALA ENERGI NUSANTARA, PT**

Kualifikasi Usaha (B1)

MENARA BCA GRAND INDONESIA JL. M. H. THAMRIN NO. 1 45/F, KEC. MENTENG

021-23585629

ARDIAN@CENTRA.CO.ID

**CAKRAWALA NUSADIMENSI, PT**

Kualifikasi Usaha (M1)

JL. LETJEND. SUPRAPTO KAV. 4, CEMPAKA PUTIH TIMUR, KEC. CEMPAKA PUTIH

021-4243908

021-4244983

**CANDRA ADYALAKSANA, PT**

Kualifikasi Usaha (B1)

JL. TANAH ABANG II NO. 3, PETOJO SELATAN, KEC. GAMBIR, JAKARTA PUSAT 10160

021-3868144

021-3868143

**CANUNG KARYA, PT**

Kualifikasi Usaha (M1)

JL. DANAU POSO E. II NO. 89, BENDUNGAN HILIR, KEC. TANAH ABANG, JAKARTA PUSAT 10210

021-7806632

**CARRESIH ABADI, PT**

Kualifikasi Usaha (M1)

JL. I NO. 58 RT. 08/RW. 07, RAWA SARI, KEC. CEMPAKA PUTIH, JAKARTA PUSAT 10570

021-8646415

**CASAINDA ADHICIPTA, PT**

Kualifikasi Usaha (M1)

JL. LAUTZE NO. 71 RT. 16/RW. 01, KARANG ANYAR, KEC. SAWAH BESAR, JAKARTA PUSAT 10740

021-6254082

021-6254084

CASA@INDO.NET.ID

**CATUR BETON SENTOSA, PT**

Kualifikasi Usaha (M1)

JL. PANGERAN JAYAKARTA 123 NO. 16, MANGGA DUA SELATAN, KEC. SAWAH BESAR

021-62308185

021-62308182

CBS\_ACCT@CATURGROUP.COM

**CATUR BOR INDONESIA, PT**

Kualifikasi Usaha (M1)

JL. PANGERAN JAYAKARTA 123/2, MANGGA DUA SELATAN, KEC. SAWAH BESAR

021-62308189

021-62308182

CBI\_ACCT@CATURGROUP.COM

**CATUR KARYA UTAMA, PT**

Kualifikasi Usaha (M1)

JL. UTAN PANJANG III NO. 21 A RT. 001/RW. 05, UTAN PANJANG, KEC. KEMAYORAN, JAKARTA PUSAT 10650

021-4216944

021-4212578

**CATUR PILE PERKASA, PT**

Kualifikasi Usaha (M1)

JL. PANGERAN JAYAKARTA 123 NO. 37, MANGGA DUA SELATAN, KEC. SAWAH BESAR, JAKARTA PUSAT 10730

021-6268818

CATURPILE@CBN.NET

**CATUR PRAKARSA MANDIRI, PT**

Kualifikasi Usaha (M1)

KH WAHID HASYIM NO 62 A, KEBON SIRIH, KEC. MENTENG 10340

021-39833817

021-3923829

**CATUR PUTRA MANUNGGAL, PT**

Kualifikasi Usaha (M1)

JL. KARANG ANYAR KOMP. RUKO 55 BLOK B 1 NO. 5, KARANG ANYAR, KEC. SAWAH BESAR, JAKARTA PUSAT 10740

021-4369022

**CATUREKA ADIKRIDA PT**

Kualifikasi Usaha (M1)

JL. PANGERAN JAYAKARTA 123/12, MANGGA DUA SELATAN, KEC. SAWAH BESAR, JAKARTA PUSAT 10730

021-6008056

**CATURPILE PERKASA, PT**

Kualifikasi Usaha (M1)

JL. PANGERAN JAYAKARTA 123 NO. 37, MANGGA DUA SELATAN, KEC. SAWAH BESAR

021-6257660

021-6268818

CATURPILE@CBN.NET.ID

**CAWAN PUTIH, PT**

Kualifikasi Usaha (M1)

JL. KRAMAT LONTAR VII NO. 97 A, PASEBAN, KEC. SENEN, JAKARTA PUSAT 10440

**CELLINDO INTI PERKASA, PT**

Kualifikasi Usaha (M1)

JL. PROKLAMASI NO.75-75A, PEGANGSAAN, KEC. MENTENG

021-3146477

**CEMARA SIKO ENGINEERING INDONESIA, PT**

Kualifikasi Usaha (B1)

GEDUNG BANK MANDIRI LT. 4 JL. TANJUNG KARANG NO. 3-4A, KEBON MELATI, KEC. TANAH ABANG

021-3903403

**CEMPAKA TIRTA NUSANTARA, PT**

Kualifikasi Usaha (M1)

FX PLAZA OFFICE TOWER LEVEL 15 JL. PINTU 1 SENAYAN, GELORA, KEC. TANAH ABANG

021-4228794

021-4228795

**CENDIKIA JAYA ABADI, PT**

Kualifikasi Usaha (M1)

JL. IR. H. JUANDA IV/3, KEBON KELAPA, KEC. GAMBIR, JAKARTA PUSAT 10120

021-7774643

**CENTRAL DUTA CONSTRINDO, PT**

Kualifikasi Usaha (B1)

JL. AM. SANGAJI NO. 11 L-M KOMPLEK MEGA PERKANTORAN, PETOJO UTARA, KEC. GAMBIR

021-6322680

**CENTRAL PERDANA  
PROPERTINDO, PT**

Kualifikasi Usaha (M1)

 JL. KH WAHID HASYIM NO.70, KEC. MENTENG

 021-3927711

 PT.CENTRAL@YAHOO.COM

**CENTRUM CIKINI CREASI, PT**

Kualifikasi Usaha (M1)

 JL. PERCETAKAN NEGARA X B/F6, RAWA SARI, KEC. CEMPAKA PUTIH, JAKARTA PUSAT 10570

 021-4227321

 021-4214246

 CENTRUMCC@YAHOO.CO.ID

**CENTRUM UTAMA PRIMA, PT**

Kualifikasi Usaha (M1)

 WISMA GKBI LT. 39, SUITE 3901, JL. JEND. SUDIRMAN NO. 28, BENDUNGAN HILIR, KEC. TANAH ABANG, JAKARTA PUSAT 10210

 021-57998026

**CHANDRA KARYA DHARMA JAYA,  
PT**

Kualifikasi Usaha (B1)

 JL. KH. HASYIM ASHARI NO. 25-B, PETOJO UTARA, KEC. GAMBIR

 021-3845886

**CHANDRA KARYA PERDANA, PT**

Kualifikasi Usaha (M1)

 JL. TANAH ABANG I NO. 9-D, PETOJO SELATAN, KEC. GAMBIR, JAKARTA PUSAT 10160

 021-34834106

**CHARISMAPILAR MANUNGGAL, PT**

Kualifikasi Usaha (M1)

 JL. JAMBRUT NO 11 A, KENARI, KEC. SENEN, JAKARTA PUSAT 10430

 021-3150871

 CHARISMA\_PILAR@YAHOO.COM

**CHILETAMA INDRAWIRASTA, PT**

Kualifikasi Usaha (M1)

 JL. TAMAN JATIBARU TIMUR (KOMP. RUKAN GRAHA JATIBARU) BLOK A NO. 1, CIDENG, KEC. GAMBIR, JAKARTA PUSAT 10150

 021-3501453

 021-3501453

**CHINA COMSERVICE INDONESIA**

Kualifikasi Usaha (B1)

 WISMA 46 KOTA BNI LT. 31 SUITE 31.01, JL. JEND. SUDIRMAN KAV 1, KARET TENGSIN, KEC. TANAH ABANG 10220

 021-5719876

 021-0215724866

**CHINA HARBOUR ENGINEERING  
COMPANY, PT**

Kualifikasi Usaha (M2)

 MERPATI NUSANTARA AIRLINES BUILDING, JL. ANGKASA BLOK B-15, GUNUNG SAHARI SELATAN, KEC. KEMAYORAN, JAKARTA PUSAT 10610

**CHIYODA INTERNATIONAL  
INDONESIA, PT**

Kualifikasi Usaha (B1)

 SENTRAL SENAYAN III LT. 15 JL. ASIA AFRIKA NO. 8, GELORA, KEC. TANAH ABANG

 021-7984680

**CHRISTA CITRA MANDIRI, PT**

Kualifikasi Usaha (M1)

 JL. GARUDA NO. 82-E DAN 82-F, KEC. KEMAYORAN

**CIAWINDO PUTRA KHARISMA, PT**

Kualifikasi Usaha (M1)

 JL. PASAR JEMBATAN MERAH BLOK B LOS A/99-100, MANGGA DUA SELATAN, KEC. SAWAH BESAR, JAKARTA PUSAT 10730

**CIGADING HABEAM CENTRE, PT**

Kualifikasi Usaha (M2)

 JL. KH. HASYIM ASHARI NO. 2 RT. 01/RW. 02, PETOJO UTARA, KEC. GAMBIR, JAKARTA PUSAT 10130

 021-6343933

 CHCACCOUNTING@CIGADING-HABEAM.CO

**CIKAL ALAM RAYA, PT**

Kualifikasi Usaha (M1)

 JL. TANAH ABANG I NO. 9-D, PETOJO SELATAN, KEC. GAMBIR, JAKARTA PUSAT 10160

 021-34834106

**CIMETRIC TECHNOLOGY, PT**

Kualifikasi Usaha (M1)

 JL. PRAMUKA SARI I / 7 A, RAWA SARI, KEC. CEMPAKA PUTIH, JAKARTA PUSAT 10570

 021-42879564

 021-42878995

 CIMETRIC@CIMETRICTECH.COM

**CINECO TECHNOLOGY, PT**

Kualifikasi Usaha (M1)

 JL. DANAU LAUT TAWAR BLOK A/68, BENDUNGAN HILIR, KEC. TANAH ABANG, JAKARTA PUSAT 10210

 021-5733683

 021-57556827

 PROJECT@CINECO.CO.ID

**CINECO TECNOLOGY, PT**

Kualifikasi Usaha (M1)

 JL. DANAU LAUT TAWAR BLOK A/68, BENDUNGAN HILIR, KEC. TANAH ABANG

 021-5733683

 021-57956827

 PROJECT@CINECO.CO.ID

**CIPTA BUANA TRANS ABADI, PT**

Kualifikasi Usaha (M1)

 JL. BELAWAN NO. 4 RT. 010/RW. 003, CIDENG, KEC. GAMBIR

 021-31990286

 021-31990077

 CIPTABUANATRANABI@GMAIL.COM

**CIPTA GUNA UTAMA, PT**

Kualifikasi Usaha (M1)

 WISMA TARANIS 3RD FLOOR JL. BENDUNGAN HILIR RAYA NO. 76, BENDUNGAN HILIR, KEC. TANAH ABANG

 021-5706808

**CIPTA KARYA SEJATI, PT**

Kualifikasi Usaha (M1)

 JL. E 2 CEMPAKA BARU VII NO. 10 RT. 11/RW. 10, CEMPAKA BARU, KEC. KEMAYORAN, JAKARTA PUSAT 10640

**CIPTA KREASI ABIRAMA, PT**

Kualifikasi Usaha (M1)

 GEDUNG SAHID SUDIRMAN CENTER LT.56 SUITE E-H JL. JEND. SUDIRMAN NO. 86, KARET TENGSIN, KEC. TANAH ABANG

 021-75918546

 021-29235401

 CKABIRAMA@YAHOO.COM

**CIPTA LINTAS BUANA LESTARI, PT**

Kualifikasi Usaha (M1)

 RUKO CEMPAKA MAS BLOK.A NO.10 JL.LETJEND SUPRAPTO, SUMUR BATU, KEC. KEMAYORAN

 021-42885007

 021-42872814

 CIPTALINTAS.BUANALESTARI@YAHOO.CO.ID

**CIPTA NIAGA PERKASA, PT**

Kualifikasi Usaha (M1)

 JL. KRAMAT VI / 32, KRAMAT, KEC. SENEN, JAKARTA PUSAT 10450

**CIPTA SAGITA UTAMA, PT**

Kualifikasi Usaha (M1)

 SUPERBLOK MEGA GLODOK KEMAYORAN MALL LT. 1 BLOK C.11, JL. ANGKASA, GUNUNG SAHARI SELATAN, KEC. KEMAYORAN, JAKARTA PUSAT 10610

 021-93339475

**CIPTA SANALIDA UTAMA, PT**

Kualifikasi Usaha (M1)

 JL. SALEMBA TENGAH NO.12, PASEBAN, KEC. SENEN, JAKARTA PUSAT 10440

 021-3919452

**CIPTA SEHATI, PT**

Kualifikasi Usaha (M1)

 JL. KWITANG RAYA NO.35, SENEN, KEC. SENEN, JAKARTA PUSAT 10410

 021-31935852

**CIPTA SOLUSI, PT**

Kualifikasi Usaha (M2)

 JL. ABDUL MUIS NO. 80A, PETOJO SELATAN, KEC. GAMBIR 10640

 021-3522345

**CIPTA SWARNA PRADANA, PT**

Kualifikasi Usaha (M1)

 GEDUNG AEKI LANTAI 4 JL. RP SOEROSO NO. 20

 021-3142660

 CIPTASWARNAPRADANA@GMAIL.COM

**CIPTAKOMUNINDO PRADIPTA, PT**

Kualifikasi Usaha (B1)

JL. ABDUL MUIS NO. 80 A, PETOJO SELATAN, KEC. GAMBIR 10160

021-3522345

021-3851657

**CIPTALAKSA GRAHAPRIMA, PT**

Kualifikasi Usaha (B2)

JL. P. JAYAKARTA NO. 115, GEDUNG BANK ARTHA GRAHA LT. 4, MANGGA DUA SELATAN, KEC. SAWAH BESAR, JAKARTA PUSAT 10730

021-6292172

021-6262645

CIPTALAKSA@YAHOO.COM

**CITA BANGUN MANDIRI, PT**

Kualifikasi Usaha (M1)

JL. CEMPAKA PUTIH TENGAH 26 NO. 65, CEMPAKA PUTIH TIMUR, KEC. CEMPAKA

021-4222491

REAGAN@CITABANGUNMANDIRI.COM

**CITEC ENGINEERING INDONESIA, PT**

Kualifikasi Usaha (B1)

WISMA GKBI LT. 12 SUITE 1203, JL. JEND. SUDIRMAN NO. 28, BENDUNGAN HILIR, KEC. TANAH ABANG 10210

021-57903036

021-57903135

**CITRA ANUGRAH, PT**

Kualifikasi Usaha (M1)

JL. TANJUNG SELOR NO. 3, CIDENG, KEC. GAMBIR, JAKARTA PUSAT 10150

021-6336218

**CITRA CIPTA PURWOSARI, PT**

Kualifikasi Usaha (M1)

JL. BUNGUR BESAR RAYA NO. 85 B-C

021-4240505

RIVANA@CCPS27.COM

**CITRA DUTA ARTISTRY, PT**

Kualifikasi Usaha (B1)

RATU PLAZA OFFICE TOWER LANTAI 23 JL. JEND. SUDIRMAN KAV. 9, GELORA, KEC. TANAH ABANG

021-2505346

**CITRA GEMILANG APIK, PT**

Kualifikasi Usaha (M1)

JL. GAJAH MADA NO. 13, GED. KARYA DHARMA LT. II, PETOJO UTARA, KEC. GAMBIR, JAKARTA PUSAT 10130

021-6323809

**CITRA GENTARI INDONESIA, PT**

Kualifikasi Usaha (B1)

JL. LETJEND. SUPRAPTO NO. 160 C-D LT.1 RT. 012/RW. 002, CEMPAKA BARU, KEC. KEMAYORAN

021-83784778

021-83795636

**CITRA INDAH PERDANA, PT**

Kualifikasi Usaha (M1)

JL. KEBON SIRIH TIMUR DALAM NO. 28, KEBON SIRIH, KEC. MENTENG, JAKARTA PUSAT 10340

021-3141514

021-3141525

**CITRA INTI INDOCONSTRUCTION, PT**

Kualifikasi Usaha (M1)

JL. PETOJO UTARA VI NO. 5, PETOJO UTARA, KEC. GAMBIR, JAKARTA PUSAT 10130

021-6318527

021-63867763

**CITRA LESTARI PRATAMA, PT**

Kualifikasi Usaha (M1)

JL. SABENI NO. 16 RT. 013/RW. 002, KEBON MELATI, KEC. TANAH ABANG

021-31907579

C4TZ\_YOUNI@YAHOO.COM

**CITRA MULIA MANDIRI, PT**

Kualifikasi Usaha (M1)

JL. KALIBARU TIMUR VI/15 NO. 109, UTAN PANJANG, KEC. KEMAYORAN, JAKARTA PUSAT 10650

**CITRA MURNI ABADI, PT**

Kualifikasi Usaha (B1)

JL. CEMPAKA PUTIH BARAT RAYA NO. 5 B, CEMPAKA PUTIH BARAT, KEC. CEMPAKA PUTIH, JAKARTA PUSAT 10520

021-42884555

021-424061

CITRAMURNI@HOTMAIL.COM

**CITRA NUSA CEMERLANG, PT**

Kualifikasi Usaha (M1)

JL. PEJOMPONGAN V NO.140, BENDUNGAN HILIR, KEC. TANAH ABANG

021-5707904

**CITRA NUSANTARA PERSADA, PT**

Kualifikasi Usaha (M2)

JL. KH. HASYIM ASHARI NO. 37 A, PETOJO UTARA, KEC. GAMBIR, JAKARTA PUSAT 10130

021-63864327

PKMBEST@CBN.NET.ID

**CITRA PADUTAMA PT**

Kualifikasi Usaha (M1)

JL. RAWAMANGUN NO. 54, RAWA SARI, KEC. CEMPAKA PUTIH, JAKARTA PUSAT 10570

021-42020003

021-424081

PADUTAMA@CENTRIN.NET.ID

**CITRA TELINTI MULIA PT**

Kualifikasi Usaha (M1)

JL. RAWAMANGUN NO. 43, RAWA SARI, KEC. CEMPAKA PUTIH, JAKARTA PUSAT 10570

021-4241604

**CITRA TERBANGGI TEKNIK, PT**

Kualifikasi Usaha (M1)

JL. CEMPAKA RAYA NO. 12 RT. 002/RW. 004, CEMPAKA PUTIH BARAT, KEC. CEMPAKA PUTIH 10520

021-42803568

021-4280356

**CITRAPUTRA ADIPERKASA, PT**

Kualifikasi Usaha (M1)

JL. RAWASARI BARAT VIII NO. 130 A, CEMPAKA PUTIH TIMUR, KEC. CEMPAKA PUTIH, JAKARTA PUSAT 10510

021-8814941

**CLARA JAYA ABADI, PT**

Kualifikasi Usaha (M1)

JL. PANGERAN JAYAKARTA 129 BLOK D-8, MANGGA DUA SELATAN, KEC. SAWAH BESAR

021-6261957

**CONSULINDO EKAKARYA, PT**

Kualifikasi Usaha (M1)

JL. TANAH TINGGI 4 NO. 10A, TANAH TINGGI, KEC. JOHAR BARU, JAKARTA PUSAT

021-4202577

021-4210845

CONTACT@CONSULINDO.COM

www.consulindo.com

**CORA TIMUR INDONESIA, PT**

Kualifikasi Usaha (M1)

JL. KEBON JAHE II NO. 23, PETOJO SELATAN, KEC. GAMBIR

021-27234525

PTCORATIMURINDONESIA@GMAIL.COM

**CREDENSA, PT**

Kualifikasi Usaha (M1)

JL. P. SUROSO NO.42 A, CIKINI, KEC. MENTENG, JAKARTA PUSAT 10330

021-3146716

021-3146716

**D & C ENGINEERING COMPANY, PT**

Kualifikasi Usaha (M2)

KYK BUILDING LT. 6, JL. CIDENG BARAT NO. 32 - 33, CIDENG, KEC. GAMBIR, JAKARTA PUSAT 10150

021-63858999

021-63860823

**DADEPUTRA SAMPAL, PT**

Kualifikasi Usaha (M1)

JL. SUMUR BATU NO. 23, SUMUR BATU, KEC. KEMAYORAN, JAKARTA PUSAT 10640

021-4254262

**DAHLIA CAHAYA, PT**

Kualifikasi Usaha (M1)

JL. KH.MOH.MANSYUR NO.28-30

021-6322977

**DAKSINA PERSADA, PT**

Kualifikasi Usaha (M1)

JL. CIMANDIRI NO. 6 LT. 1, MENTENG, KEC. MENTENG, JAKARTA PUSAT 10310

021-3147411

**PROVINSI : DKI JAKARTA**

**DAMAI PUTRA ABADI, PT**

**Kualifikasi Usaha (M1)**

JL. TANAH ABANG II NO. 3 LT. 4, PETOJO SELATAN, KEC. GAMBIR, JAKARTA PUSAT 10160

021-3868143

**DAMBHA PRIMA UTAMA, PT**

**Kualifikasi Usaha (M1)**

JL. LETNAN JENDERAL SUPRAPTO NO. 160A BLOK B5, CEMPAKA BARU, KEC. KEMAYORAN, JAKARTA PUSAT 10640

021-98244381

**DANAKAR, PT**

**Kualifikasi Usaha (M1)**

JL. JAMBRUT NO. 16 A, KENARI, KEC. SENEN, JAKARTA PUSAT 10430

021-3159672

021-3159672

DANAKAR16@YAHOO.COM

**DANWO STEEL SEJATI, PT**

**Kualifikasi Usaha (B1)**

JL. PANGERAN JAKARTA 117 BLOK B52-54

021-6009087

DARMA@DANWO.CO.ID

**DARCO INDONESIA, PT**

**Kualifikasi Usaha (M1)**

JL. CEMPAKA PUTIH TGH 26-BV71-A, CEMPAKA PUTIH TIMUR, KEC. CEMPAKA PUTIH 10510

021-4222244

021-4222282

**DARMA ADI YASA RAYA, PT**

**Kualifikasi Usaha (M1)**

CTC BUILDING 3 RD FLOOR, JL. KRAMAT RAYA 94-96, KRAMAT, KEC. SENEN, JAKARTA PUSAT 10450

021-3928469

ADIYASA\_RAYA@YAHOO.CO.ID

**DARMA TRI DIMENSI, PT**

**Kualifikasi Usaha (B1)**

JL. HOS. COKROAMINOTO NO. 81, WISMA ARIA LT. II (203) RT. 003/RW. 005, MENTENG, KEC. MENTENG

021-3913588

**DARMA TRIDIMENSI, PT**

**Kualifikasi Usaha (M2)**

WISMA ARIA LT. 2 JL. HOS COKROAMINOTO X NO. 81, MENTENG, KEC. MENTENG, JAKARTA PUSAT 10310

021-3913588

I3DJKT@INDOSAT.NET.ID

**DARMO SIPON, PT**

**Kualifikasi Usaha (M2)**

WISMA ADILUPAYA JL. BUDI KEMULYAAN NO. 16 LT. IV/410, GAMBIR, KEC. GAMBIR, JAKARTA PUSAT 10110

021-3507565

**DASA PRASETINDO ABADI, PT**

**Kualifikasi Usaha (M2)**

JL. PANCA NO. 29, GAMBIR, KEC. GAMBIR, JAKARTA PUSAT 10110

021-34834106

**DATA TAMA MANDIRI, PT**

**Kualifikasi Usaha (M1)**

JL. TANAH ABANG I NO. 9B, PETOJO SELATAN, KEC. GAMBIR, JAKARTA PUSAT 10160

021-34834106

**DATASCRIP, PT**

**Kualifikasi Usaha (M2)**

KOMPLEK KEMAYORAN JL. SELAPARANG BLOK B15 KAV. 9, GUNUNG SAHARI SELATAN, KEC. KEMAYORAN

021-6544515

021-6544811

www.datascrip.com

**DAYA BAKTI ASTARI, PT**

**Kualifikasi Usaha (M2)**

JL. PANGERAN JAYAKARTA NO. 46 BLOK B6 LT. 3, MANGGA DUA SELATAN, KEC. SAWAH BESAR, JAKARTA PUSAT 10730

021-6616442

**DAYA BANGUN PERMAI, PT**

**Kualifikasi Usaha (M1)**

JL. GUNUNG SAHARI RAYA NO. 7/1, GUNUNG SAHARI SELATAN, KEC. KEMAYORAN, JAKARTA PUSAT 10610

021-6007651

**DAYA HASTA MULTI PERKASA, PT**

**Kualifikasi Usaha (M1)**

JL. BIAK NO. 7 F LT II, CIDENG, KEC. GAMBIR, JAKARTA PUSAT 10150

021-6320387

**DAYACIPTA SELARAS, PT**

**Kualifikasi Usaha (M1)**

JL. GUNUNG SAHARI VII B/11, GUNUNG SAHARI UTARA, KEC. SAWAH BESAR, JAKARTA PUSAT 10720

021-4527861

021-4527861

**DAYASAKTI SUKSESMANDIRI, PT**

**Kualifikasi Usaha (M1)**

JL. PANGERAN JAYAKARTA DALAM NO. 43G, MANGGA DUA SELATAN, KEC. SAWAH BESAR, JAKARTA PUSAT 10730

021-6499262

**DE CASSA CREATIVE INTERINDO, PT**

**Kualifikasi Usaha (M1)**

JL. KH. ZAINUL ARIFFIN NO. 13-A, PETOJO UTARA, KEC. GAMBIR

021-6337752

021-6337765

DECASSA8@GMAIL.COM

**DECIMAL, PT**

**Kualifikasi Usaha (M1)**

JL. BENDUNGAN HILIR IV NO. 12, BENDUNGAN HILIR, KEC. TANAH ABANG, JAKARTA PUSAT 10210

021-5704764

DECIMAL@CBN.NET.ID

**DELAPAN PILAR MAS, PT**

**Kualifikasi Usaha (M1)**

JL. M.H. THAMRIN NO.8 GED BPPT BUILDING I, LT. 14, KAMPUNG BALI, KEC. TANAH ABANG, JAKARTA PUSAT 10250

021-39836182

021-3168607

INFO@DPM.CO.ID

**DELIMA RAYA UTAMA, PT**

**Kualifikasi Usaha (M1)**

JL. UTAN PANJANG II NO. 104-B RT. 003/RW. 008, UTAN PANJANG, KEC. KEMAYORAN

021-420778

PTDELIMARAYAUTAMA@GMAIL.COM

**DELTAKARSA PRATAMA, PT**

**Kualifikasi Usaha (M1)**

JL. KEBON SIRIH NO. 63, KEBON SIRIH, KEC. MENTENG, JAKARTA PUSAT 10340

021-3907977

**DELTAKOMINDO PRATAMA, PT**

**Kualifikasi Usaha (M1)**

JL. KEBON SIRIH NO. 63, KEBON SIRIH, KEC. MENTENG, JAKARTA PUSAT 10340

021-3907977

**DEMHA PUTRA PERKASA, PT**

**Kualifikasi Usaha (M1)**

KAWI-KAWI BAWAH A1 RT. 010/RW. 08, JOHAR BARU, KEC. JOHAR BARU, JAKARTA PUSAT 10560

021-4259897

**DERAP UTAMA PERSADA, PT**

**Kualifikasi Usaha (M1)**

JL. PRAMUKASARI I NO. 7 G1, RAWA SARI, KEC. CEMPAKA PUTIH, JAKARTA PUSAT 10570

021-42801837

**DERIMUDA PATRIA, PT**

**Kualifikasi Usaha (M1)**

JL. BLAU SAPHIR NO. 44, SUMUR BATU, KEC. KEMAYORAN, JAKARTA PUSAT 10640

021-4252363

**DEWANTO CIPTA PRATAMA PT**

**Kualifikasi Usaha (M1)**

RUKO MEGA GROSIR CEMPAKA MAS BLOK I NO. 52, JL. LETJEND SUPRAPTO, SUMUR BATU, KEC. KEMAYORAN, JAKARTA PUSAT 10640

021-42883114

021-42883115

DEWANTO\_CP@YAHOO.CO.ID

**DEWIMAS BAHTERA, PT**

**Kualifikasi Usaha (M1)**

JL. BIDURI BULAN III NO 41 RT. 12/RW. 3, SUMUR BATU, KEC. KEMAYORAN, JAKARTA PUSAT 10640



**DHARMA AGUNG CIPTAKARYA, PT**

Kualifikasi Usaha (M2)

🏠 JL. IRIAN NO. 18, GONDANGDIA, KEC. MENTENG, JAKARTA PUSAT 10350

☎️ 021-3928945

**DHARMA KARYA DHIKA ALAMBHANA, PT**

Kualifikasi Usaha (M1)

🏠 JL. DANAU TOBA NO. 106 RT. 13/RW. 03, BENDUNGAN HILIR, KEC. TANAH ABANG, JAKARTA PUSAT 10210

☎️ 021-5710606

📠 021-5713837

✉️ MARKETING@DHIKA-ALAMBHANA.COM

**DIAN ARAFAH, PT**

Kualifikasi Usaha (M1)

🏠 JL. CIKANDE NO. 11 B, CIDENG, KEC. GAMBIR, JAKARTA PUSAT 10150

☎️ 021-3868264

**DIAN PRATAMA PERSADA, PT**

Kualifikasi Usaha (M1)

🏠 JL. LETJEND. SUPRAPTO NO. 160 BLOK A21, KOMP PERKANTORAN CEMPAKA, CEMPAKA BARU, KEC. KEMAYORAN, JAKARTA PUSAT 10640

☎️ 021-42872668

**DIETZEL INDONESIA, PT**

Kualifikasi Usaha (M1)

🏠 MEGA GLODOK KEMAYORAN LT. 1, BLOK A 2 NO. 17 JL. ANGKASA KAV. B-6, GUNUNG SAHARI SELATAN, KEC. KEMAYORAN

☎️ 021-65866189

✉️ SALES@DIETZELINDO.COM

**DIGRATIA AVIA, PT**

Kualifikasi Usaha (M1)

🏠 JL. BENDUNGAN HILIR RAYA KAV.36 A BLOK-B NO. 8-9, BENDUNGAN HILIR, KEC. TANAH ABANG, JAKARTA PUSAT 10210

☎️ 021-5705439

📠 021-5705439

✉️ HZSOEHARDJ@YAHOO.COM

**DIMIGO PRATAMA, PT**

Kualifikasi Usaha (M1)

🏠 JL. KARET TENGSIN RAYA NO. 41 A, KARET TENGSIN, KEC. TANAH ABANG, JAKARTA PUSAT 10220

**DIMITRI PUTRA RONATA, PT**

Kualifikasi Usaha (M2)

🏠 KOMP. INDRA CENTRAL JL. LETJEN SUPRAPTO NO. 60 BLOK I, CEMPAKA PUTIH BARAT, KEC. CEMPAKA PUTIH, JAKARTA PUSAT 10520

☎️ 021-4265920

**DINAMIKA ALAM RAYA, PT**

Kualifikasi Usaha (B1)

🏠 JL. JOHAR BARU I NO. 7-A, JOHAR BARU, KEC. JOHAR BARU, JAKARTA PUSAT 10560

☎️ 021-4213363

📠 021-5276852

✉️ PTDINAMIKAALAMRAYA@YAHOO.COM

**DINAMIKA JAYA LESTARI, PT**

Kualifikasi Usaha (M1)

🏠 JL. TANAH ABANG II NO. 104, CIDENG, KEC. GAMBIR 10150

☎️ 021-3801546

📠 021-3861834

**DINAMIKA LINTAS BAHTERATAMA, PT**

Kualifikasi Usaha (M1)

🏠 JL. BUNGUR BESAR RAYA NO. 35, BLOK B6 LT. 3, GUNUNG SAHARI SELATAN, KEC. KEMAYORAN, JAKARTA PUSAT 10610

☎️ 021-42052840

**DIO IWITAMA, PT**

Kualifikasi Usaha (M1)

🏠 JL. PEJOMPONGAN V NO. 5 E, BENDUNGAN HILIR, KEC. TANAH ABANG, JAKARTA PUSAT 10210

☎️ 021-5735458

📠 021-5735458

**DIONTA KARYA SUKSES PRATAMA, PT**

Kualifikasi Usaha (M1)

🏠 JL. PRAMUKA SARI I NO. 7 G.1, RAWA SARI, KEC. CEMPAKA PUTIH, JAKARTA PUSAT 10570

☎️ 021-42801837

📠 021-42801839

**DIPTA ABADI SENTOSA, PT**

Kualifikasi Usaha (M1)

🏠 JL. LAUTZE NO. 6-A RT. 004/RW. 007, PASAR BARU, KEC. SAWAH BESAR

☎️ 021-94548449

📠 021-45865971

**DIVATAMA ABADI, PT**

Kualifikasi Usaha (M1)

🏠 JL. SK WIRYO PRANOTO NO. 42 A, KEBON KELAPA, KEC. GAMBIR, JAKARTA PUSAT 10120

☎️ 021-3522075

**DOLAN MANUNGGAL JAYA, PT**

Kualifikasi Usaha (M1)

🏠 JL. JAMRUD RAYA NO. 16, KENARI, KEC. SENEN, JAKARTA PUSAT 10430

☎️ 021-4252363

**DONGIN INDONESIA, PT**

Kualifikasi Usaha (M1)

🏠 JL. RIAU NO. 8A RT. 009/RW. 05, GONDANGDIA, KEC. MENTENG, JAKARTA PUSAT 10350

☎️ 021-31400430

**DUASIA PADU SEJATI, PT**

Kualifikasi Usaha (M1)

🏠 TANAH ABANG V NO. 27E, PETOJO SELATAN, KEC. GAMBIR 10160

☎️ 021-3859590

**DULAMAYO RAYA, PT**

Kualifikasi Usaha (B1)

🏠 GEDUNG MAYA INDAH LT.II, JL. KRAMAT RAYA NO. 5A, KEC. SENEN

☎️ 021-3909287

✉️ DULAMAYORAYA@YAHOO.COM

**DUTA BUMI PERKASA, PT**

Kualifikasi Usaha (M1)

🏠 JL. KRAMAT JAYA BARU III A NO. 19, JOHAR BARU, KEC. JOHAR BARU, JAKARTA PUSAT 10560

**DUTA ENGINEERING, PT**

Kualifikasi Usaha (B1)

🏠 WISMA BENHIL LT. V A 2 - 3 JL. JEND. SUDIRMAN KAV. 36 A, BENDUNGAN HILIR, KEC. TANAH ABANG, JAKARTA PUSAT 10210

☎️ 021-57851929

**DUTA HUTAMA ABADI, PT**

Kualifikasi Usaha (M2)

🏠 KOMP. RUKO MEGA GROSIR CEMPAKA MAS BLOK F NO. 5 JL. LETJEN SUPRAPTO, SUMUR BATU, KEC. KEMAYORAN, JAKARTA PUSAT 10640

☎️ 021-42906858

**DUTA INDAH KONSULTAN, PT**

Kualifikasi Usaha (M1)

🏠 GEDUNG UNAS LT. 3 JL. KALILIO NO. 17-19, SENEN, KEC. SENEN

☎️ 021-70242516

**DWI MANUNGGAL ENGINEERING, PT**

Kualifikasi Usaha (M1)

🏠 JL. UTAN PANJANG III NO. F-24 RT. 09/RW. 05, UTAN PANJANG, KEC. KEMAYORAN, JAKARTA PUSAT 10650

☎️ 021-4250187

📠 021-4250188

**DWI MANUNGGAL MANDIRI, PT**

Kualifikasi Usaha (M1)

🏠 JL. UTAN PANJANG III/F NO. 24, HARAPAN MULYA, KEC. KEMAYORAN, JAKARTA PUSAT 10640

☎️ 021-4250188

**DWI PUTRA ADITUNGGAL, PT**

Kualifikasi Usaha (M1)

🏠 JL. BALADEWA KIRI NO. 7, TANAH TINGGI, KEC. JOHAR BARU, JAKARTA PUSAT 10540

☎️ 021-4506681

✉️ DWIPUTRAADITUNGGAL@YAHOO.COM

**DWI TUNGGAL SURYA JAYA, PT**

Kualifikasi Usaha (M1)

🏠 MAJAPAHIT PERMAI BUILDING A 118-119 JL. MAJAPAHIT NO. 18-20, PETOJO SELATAN, KEC. GAMBIR, JAKARTA PUSAT 10160

☎️ 021-38456730

**DWIJAYA GRAHA KREASI, PT**

Kualifikasi Usaha (M1)

🏠 JL. CITARUM ATAS NO. 28, CIDENG, KEC. GAMBIR, JAKARTA PUSAT 10150

☎️ 021-3509144

**DWIJAYA SENTRAL SARANA, PT**

Kualifikasi Usaha (M2)

🏠 JL. GUNUNG SAHARI RAYA NO. 8 BLOK B-5, GUNUNG SAHARI UTARA, KEC. SAWAH BESAR 10720

☎️ 021-6397991

📠 021-6265231

✉️ DWISATEK@INDO.NET.ID

**ECOSYSTEMS INTERNATIONAL, PT**

Kualifikasi Usaha (B1)

WISMA ARIA 2ND FLOOR SUITE 202 JL. HOS.COKROAMINOTO NO.81

021-3905533

ESI.JKT81@GMAIL.COM

**EDDY TATAMANDIRI, PT**

Kualifikasi Usaha (M1)

JL. MARDANI RAYA NO. 2 A, JOHAR BARU, KEC. JOHAR BARU, JAKARTA PUSAT 10560

021-4251203

**EDSILA BOY JAYA, PT**

Kualifikasi Usaha (M1)

JL. KAMPUNG JAWA RAWASARI NO. 1, RAWA SARI, KEC. CEMPAKA PUTIH, JAKARTA PUSAT 10570

021-4750727

PTEDSILA@YAHOO.CO.ID

**EGYF HUTOMO, PT**

Kualifikasi Usaha (M1)

KOMPLEK RUKO CEMPAKA MAS BLOK I NO.30 JL. LETJEN SUPRAPTO, SUMUR BATU, KEC. KEMAYORAN 14350

021-65836549

021-6515250

INFO@EGYF-HUTOMO.COM

**EKA CIPTA ABDIMANUNGGAL, PT**

Kualifikasi Usaha (M1)

JL. KH. MOCH. MANSYUR, KOMP. JEMBATAN LIMA INDAH BLOK 15E/20, DURI PULO, KEC. GAMBIR, JAKARTA PUSAT 10140

021-6306807

021-6316168

**EKA JAYA KRIDATAMA, PT**

Kualifikasi Usaha (B1)

JL. HAYAM WURUK NO. 2-XX, KEBON KELAPA, KEC. GAMBIR

021-365972

**EKA MANUNGGAL PERSADA, PT**

Kualifikasi Usaha (M1)

GEDUNG RANUZA LT.2 JL. TIMOR NO. 10 RT. 008/RW. 004, GONDANGDIA, KEC. MENTENG

**EKAJAYA KRIDATAMA PT**

Kualifikasi Usaha (M1)

JL. HAYAM WURUK NO. 2, KEBON KELAPA, KEC. GAMBIR, JAKARTA PUSAT 10120

021-3845241

021-3814463

EKAJAYAKRIDA@CBN.NET.ID

**ELIM, PT**

Kualifikasi Usaha (B1)

GEDUNG SPININDO LANTAI 2&3JL.WAHID HASYIM 76 10340

021-3925590

ELIM\_BERKAT@YAHOO.CO.ID

**ELMO MARUZIN PERDANA, PT**

Kualifikasi Usaha (M1)

JL. GARENG NO. 2 RT. 09/RW. 05, TANAH TINGGI, KEC. JOHAR BARU, JAKARTA PUSAT 10540

021-4245963

**ELPRIMA KENCANA, PT**

Kualifikasi Usaha (M1)

GRAHA CEMPAKA MAS BLOK D NO. 17, SUMUR BATU, KEC. KEMAYORAN 10640

021-58354550

021-02158354551

**ELSISCOM PRIMA KARYA, PT**

Kualifikasi Usaha (M1)

JL. HAYAM WURUK NO.27 LANATI IV, KEBON KELAPA, KEC. GAMBIR

021-3455550

**EMTU KARYA SENTOSA, PT**

Kualifikasi Usaha (M1)

JL. JOHARBARU UTARA III, JOHAR BARU, KEC. JOHAR BARU, JAKARTA PUSAT 10560

021-36055925

EMTUKARYASENTOSA@YAHOO.CO.ID

**ENDY NASINDO TAMA, PT**

Kualifikasi Usaha (M1)

JL. BERLIAN IV BLOK G.I KAV. 873, SUMUR BATU, KEC. KEMAYORAN, JAKARTA PUSAT 10640

**ENERFRA SEPTADAYA PRIMA, PT**

Kualifikasi Usaha (M2)

JL. KH. MAS MANSYUR KAV. 35, RUKO SUDIRMAN PARK 9, KARET TENGSIN, KEC. TANAH ABANG, JAKARTA PUSAT 10220

021-57943802

**ENERGY SARANA SEJAHTERA, PT**

Kualifikasi Usaha (M2)

KOMPLEK KARANG ANYAR PERMAI JL. KARANG ANYAR NO. 55-A1/40, KARANG ANYAR, KEC. SAWAH BESAR

021-6256947

021-6256947

INFO@ENERGYSEJAHTERA.CO.ID

**ERDEA BERKAH MANDIRI, PT**

Kualifikasi Usaha (M1)

JL. SALEMBA BLUNTAS BLOK B NO. 123, PASEBAN, KEC. SENEN, JAKARTA PUSAT 10440

021-8462838

**EREMCO INTERNASIONAL, PT**

Kualifikasi Usaha (M1)

JL. PAM BARU RAYA NO. 5, BENDUNGAN HILIR, KEC. TANAH ABANG, JAKARTA PUSAT 10210

021-5703627

**ERFANOVIER SCORATAMA, PT**

Kualifikasi Usaha (M1)

JL. TANAH RENDAH VII NO. 18, KAMPUNG BALI, KEC. TANAH ABANG, JAKARTA PUSAT 10250

021-38511630

**EROS AGUNG MANDIRI, PT**

Kualifikasi Usaha (M1)

JL. JOHAR BARU IV NO. 8, JOHAR BARU, KEC. JOHAR BARU, JAKARTA PUSAT 10560

021-8611190

**ESINDO MANUNGGAL KARYA, PT**

Kualifikasi Usaha (M1)

JL. CIKINI RAYA GEDUNG HIAS RIAS BLOK AKS NO.2, CIKINI, KEC. MENTENG

021-3917348

**ESSA ASIA, PT**

Kualifikasi Usaha (M1)

JL. SURYOPRANOTO II KOMP. HARMONI PLAZA BLOK F NO. 8, PETOJO UTARA, KEC. GAMBIR, JAKARTA PUSAT 10130

021-63866887

**ESTIKA YASAKELOLA, PT**

Kualifikasi Usaha (M2)

JL. PRAPATAN NO. 30 A - B, SENEN, KEC. SENEN, JAKARTA PUSAT 10410

021-3847114

**ETIKA DHARMA BANGUN SARANA, PT**

Kualifikasi Usaha (M2)

WISMA NUGRA SANTANA 8TH FLOOR - JL. JEND. SUDIRMAN KAV. 7-8, KARET TENGSIN, KEC. TANAH ABANG, JAKARTA PUSAT 10220

021-5738855

**EUROSEAT INDAH, PT**

Kualifikasi Usaha (M1)

JL. KOMP. ANYAR PERMAI BLOK D1 NO. 5, KARANG ANYAR, KEC. SAWAH BESAR 10740

021-6246086

**EVIKAMUKTI RAYA MAJU, PT**

Kualifikasi Usaha (M1)

JL. BENDUNGAN HILIR 1 LT.2, BENDUNGAN HILIR, KEC. TANAH ABANG, JAKARTA PUSAT 10210

021-5719359

021-5719359

**EXCELINDO CHANDRA MULIA, PT**

Kualifikasi Usaha (M1)

JL. UTAN PANJANG III NO. 17 RT. 001/RW. 008, UTAN PANJANG, KEC. KEMAYORAN

021-4254849

021-4252010

**FAJAR GEMILANG SEMESTA, PT**

Kualifikasi Usaha (B1)

WISMA GKBI LT. 7 SUITE 703 JL. JEND. SUDIRMAN NO. 28, BENDUNGAN HILIR, KEC. TANAH ABANG

021-5741010

FGSJKT@FGSGROUP.COM

**FAJAR MENYINGSING, PT**

Kualifikasi Usaha (M1)

JL. KRAMAT PULO GUNDUL NO. K 104 E, TANAH TINGGI, KEC. JOHAR BARU, JAKARTA PUSAT 10540

021-3864483

**FANSOENAY NUSANTARA, PT**

Kualifikasi Usaha (M1)

JL. KALI PASIR NO. 6, KEBON SIRIH, KEC. MENTENG

021-3902030

**FARMEI CAHAYA MANDIRI, PT**

Kualifikasi Usaha (M1)

JL. RAYA BENDUNGAN JAGO NO. 20 E, UTAN PANJANG, KEC. KEMAYORAN 14350

021-4220736

021-4219849

**FAST TRACK INDONESIA, PT**

Kualifikasi Usaha (M1)

GED. MERPATI LT. M2, JL. ANGKASA B15, KAV. 2-3, HARAPAN MULYA, KEC. KEMAYORAN, JAKARTA PUSAT 10640

021-53154463

INFO@FASTTRACK-INDONESIA.COM

**FEEDBACK INFRA, PT**

Kualifikasi Usaha (B1)

PRINCE CENTER BUILDING 5TH FLOOR SUITE 507 JL. JEND. SUDIRMAN KAV. 3-4, KARET TENGSIN, KEC. TANAH ABANG

021-5738580

FATHAH.AMRULLAH@FEEDBACKINFRA.COM

**FERNANDO JAYA, PT**

Kualifikasi Usaha (M1)

JL. HOWITZER RAYA NO. 39, SUMUR BATU, KEC. KEMAYORAN, JAKARTA PUSAT 24653

021-4213324

**FERON BAHAR KREASI, PT**

Kualifikasi Usaha (B1)

KOMPLEK GRIYA KEMAYORAN R-23A LT. 3 JL. INDUSTRI RAYA NO. 9-11, GUNUNG SAHARI UTARA, KEC. SAWAH BESAR

021-62307836

DYAH.SINTO14@GMAIL.CO.ID

**FERON BAHAR MANAJEMEN, PT**

Kualifikasi Usaha (B1)

KOMPLEK GRIYA KEMAYORAN R-23A LT. 3 JL. INDUSTRI RAYA NO. 9-11, GUNUNG SAHARI UTARA, KEC. SAWAH BESAR

021-62307836

SINTO.COOL@YAHOO.CO.ID

**FINCODE INTERNATIONAL & ASSOCIATES, PT**

Kualifikasi Usaha (M2)

JL. CIKINI III NO. 3, CIKINI, KEC. MENTENG

021-337594

**FIRTASARI CENDEKIA CONSULTANT, PT**

Kualifikasi Usaha (M1)

JL. PEGANGSAAN TENGAH NO. 1, PEGANGSAAN, KEC. MENTENG, JAKARTA PUSAT 10320

021-3140248

FCC@CBN.NET.ID

**FLAMBOYAN KINARYA GEMILANG, PT**

Kualifikasi Usaha (M1)

CITY TOWER LT 12 UNIT 1, JL. MH THAMRIN NO. 81

021-29608240

AWIKUBE@YAHOO.COM

**FLSMIDTH CONSTRUCTION INDONESIA, PT**

Kualifikasi Usaha (M1)

WISMA GKBI LT.21 JL. JEND. SUDIRMAN NO.28, BENDUNGAN HILIR, KEC. TANAH ABANG 10210

021-2512738

021-0212512740

**FLSMIDTH CONSTRUCTION INDONESIA, PT**

Kualifikasi Usaha (B1)

WISMA GKBI LT. 21 SUITE 2101 A, JL. JEND. SUDIRMAN NO. 28, BENDUNGAN HILIR, KEC. TANAH ABANG 10210

021-2512738

021-2512740

**FLUOR DANIEL INDONESIA, PT**

Kualifikasi Usaha (B1)

WISMA GKBI LT. 11 SUITE 1106 JL. JEND. SUDIRMAN NO. 28, BENDUNGAN HILIR, KEC. TANAH ABANG

021-5205663

**FORTA LARESE, PT**

Kualifikasi Usaha (M1)

JL. MUSI NO. 16, CIDENG, KEC. GAMBIR

021-3861018

**FREEMITRA MUDATAMA, PT**

Kualifikasi Usaha (M1)

JL. LETJEN. SUPRAPTO NO. 29L LT.3, HARAPAN MULYA, KEC. KEMAYORAN, JAKARTA PUSAT 10640

021-4209094

**FUJI FURUKAWA E&C INDONESIA, PT**

Kualifikasi Usaha (B1)

GEDUNG SUCACO LT. 4 JL. KEBON SIRIH NO. 71, KEBON SIRIH, KEC. MENTENG

021-3100509

LAMBOK@FFEC.CO.ID

**GABE BASA MORA, PT**

Kualifikasi Usaha (M1)

JL. HOWITZER NO. 39, SUMUR BATU, KEC. KEMAYORAN, JAKARTA PUSAT 10660

**GAGAS DHARMA KREASI, PT**

Kualifikasi Usaha (M1)

JL. A. YANI KAV 67 GED. DWIMA PLAZA I LT.4, CEMPAKA PUTIH TIMUR, KEC. CEMPAKA PUTIH, JAKARTA PUSAT 10510

021-4206521

021-42800453

**GAMAL SURYA WISESA, PT**

Kualifikasi Usaha (M1)

JL. ANGKASA NO 18 GEDUNG PELNI LANTAI 2, GUNUNG SAHARI SELATAN, KEC. KEMAYORAN

021-92238350

GAMALSURYAWISESA@GMAIL.COM

**GAMATY NUSSA MAKMUR, PT**

Kualifikasi Usaha (M1)

GEDUNG CIK'S JL. CIKINI RAYA 84-86, CIKINI, KEC. MENTENG, JAKARTA PUSAT

021-31903536

021-31904549

**GAMETRACO TUNGGAL, PT**

Kualifikasi Usaha (M1)

JL. IR. JUANDA I.B NO. 13 A RT. 013/RW. 004, KEBON KELAPA, KEC. GAMBIR, JAKARTA PUSAT 10120

021-3846455

**GANANDA UTAMA JAYA, PT**

Kualifikasi Usaha (M1)

JL. KEBON SIRIH KAV. 32-34 LT. 2, KEBON SIRIH, KEC. MENTENG, JAKARTA PUSAT

021-3848053

**GARADILA INDAH, PT**

Kualifikasi Usaha (M1)

JL. HARAPAN JAYA RAYA NO. 46 LT.II, CEMPAKA BARU, KEC. KEMAYORAN

021-4264330

021-4228225

PMSS@CBN.NET.ID

**GARIS LINI, PT**

Kualifikasi Usaha (M2)

JL. MAJAPAHIT RAYA, KOMP. MAJAPAHIT PERMAI BLOK B NO. 118 RT. 02/RW. 06, PETOJO SELATAN, KEC. GAMBIR, JAKARTA PUSAT 10160

021-3853377

021-3809527

FDI2002@GMAIL.COM

**GARTE VISI MULIA, PT**

Kualifikasi Usaha (M1)

GEDUNG PLAZA PERMATA LT.TOP FLOOR SUITE TF 03 JL. MH. THAMRIN NO. 57, GONDANGDIA, KEC. MENTENG

021-3916889

021-3903823

SALES@GARTE.CO.ID

**GARUDA KARYA MANDIRI, PT**

Kualifikasi Usaha (M2)

JL. GUNUNG SAHARI RAYA NO.52, GEDUNG GARUDA INDONESIA LT. V, GUNUNG SAHARI SELATAN, KEC. KEMAYORAN, JAKARTA PUSAT 10610

021-4261228

021-4265218

GKMPUSAT@YAHOO.CO.ID

**GAVIN PANCASETIA, PT**

Kualifikasi Usaha (B1)

JL. PANGERAN JAYAKARTA 141 BLOK E NO. 5, MANGGA DUA SELATAN, KEC. SAWAH BESAR

021-6008081

**GAYA BANGUN UTAMA, PT**

Kualifikasi Usaha (M1)

RUKO MEGA GROSIR CEMPAKA MAS BLOK E-1/12 JL.LETJEN.SUPRAPTO, SUMUR BATU, KEC. KEMAYORAN

021-42906782

021-42906783

**PROVINSI : DKI JAKARTA**

**GE OIL & GAS INDONESIA, PT**

Kualifikasi Usaha (B1)

 GEDUNG BRI II LT. 27 SUITE 2701 JL. JEND. SUDIRMAN NO. 44-46, BENDUNGAN HILIR, KEC. TANAH ABANG

 021-7891600

**GEAS PUTRA PRIMA, PT**

Kualifikasi Usaha (M1)

 JL. KAJI RAYA NO. 28 RT. 08/RW. 07, PETOJO UTARA, KEC. GAMBIR, JAKARTA PUSAT 10130

 021-6329461

 OKA@IKA-GROUP.CO.ID

**GEASINDO TEKNIK PRIMA, PT**

Kualifikasi Usaha (B1)

 GRAHA IKA JL. KAJI RAYA NO. 28, PETOJO UTARA, KEC. GAMBIR

 021-6329462

 021-6316863

 HRDIKA@IKA-GROUP.CO.ID

**GELAR SARANATREKKA, PT**

Kualifikasi Usaha (M1)

 WISMA BENHIL LT. VIII, JL. JEND. SUDIRMAN KAV. 36, BENDUNGAN HILIR, KEC. TANAH ABANG, JAKARTA PUSAT 10210

 021-7262821

 LASTKRIS@CENTRIN.NET.ID

**GELORA MEGAH SEJAHTERA, PT**

Kualifikasi Usaha (M1)

 ARTHA GRAHA BUILDING, 6TH FLOOR, JL. JEND. SUDIRMAN KAV. 52-53, GELORA, KEC. TANAH ABANG, JAKARTA PUSAT 10220

 021-52898430

 021-5152362

 GMS.ZINC@GMAIL.COM

**GEMA INTERMULIA SEJAHTERA, PT**

Kualifikasi Usaha (M1)

 JL. BENDUNGAN HILIR V NO. 6B, BENDUNGAN HILIR, TANAH ABANG, BENDUNGAN HILIR, KEC. TANAH ABANG

 021-5737270

 021-5737201

 GIS@GEMAINTERMULIA.CO.ID

**GEMA PERDANA KREASINUSA, PT**

Kualifikasi Usaha (M1)

 JL. P. JAYAKARTA 20/B 12 - 13 LT. 3, MANGGA DUA SELATAN, KEC. SAWAH BESAR, JAKARTA PUSAT 10730

 021-6280616

**GEMAPERDANA KREASINUSA, PT**

Kualifikasi Usaha (M1)

 JL. PANGERAN JAYAKARTA 20 BLOK B NO. 12, MANGGA DUA SELATAN, KEC. SAWAH

 021-6288085

**GEMILANG CAKRAWALA PERSADA, PT**

Kualifikasi Usaha (M1)

 JL. IR. H. JUANDA III NO. 32 WISMA BISNIS INDONESIA 2 LT.3-07, KEBON KELAPA, KEC. GAMBIR

 021-3811241

 021-34835477

 GCPERSADA@GMAIL.COM

**GEMILANG MANUNGGAL, PT**

Kualifikasi Usaha (M1)

 JL. BALADEWA KIRI NO. 7, TANAH TINGGI, KEC. JOHAR BARU, JAKARTA PUSAT 10540

 021-4506681

**GEMINKA MANDIRI, PT**

Kualifikasi Usaha (M1)

 JL. KEBON SIRIH TIMUR DALAM NO. 28, KEBON SIRIH, KEC. MENTENG, JAKARTA PUSAT 10340

 021-3141514

 021-3141525

**GENERASI OPTIMIS JAYA, PT**

Kualifikasi Usaha (M1)

 JL. RAYA KODAM NO. 10 RT. 010/RW. 007, SUMUR BATU, KEC. KEMAYORAN

 021-68259835

 021-42877439

 PT.GENERASI.OPTIMIS.JAYA@GMAIL.COM

**GENTA CIPTA PARIWARA, PT**

Kualifikasi Usaha (M1)

 JL. PINTU SATU SENAYAN, GELORA BUNG KARNO, GELORA, KEC. TANAH ABANG, JAKARTA PUSAT 10270

 021-5734070

**GEOFORCE INDONESIA, PT**

Kualifikasi Usaha (M1)

 JL. TAMAN BENDUNGAN ASAHAN III NO.100, BENDUNGAN HILIR, KEC. TANAH ABANG

 021-57851641

**GEOSTRUCTURE DYNAMICS, PT**

Kualifikasi Usaha (M1)

 PUSAT NIAGA ROXY MAS BLOK C.5 NO. 2, KAMPUNG RAWA, KEC. JOHAR BARU, JAKARTA PUSAT 10550

 21-6304577

 OFFICE@GEOSTRUTURE.CO.ID

**GESHA PERMATA, PT**

Kualifikasi Usaha (M1)

 JL. RAWASARI TIMUR III NO. 12 RT. 004/RW. 002, CEMPAKA PUTIH TIMUR, KEC. CEMPAKA PUTIH

 021-42876802

 TRYTOANWAR@YAHOO.CO.ID

**GINAGAN JOHARD JAYA, PT**

Kualifikasi Usaha (M1)

 JL. CIKINI RAYA NO. 25, CIKINI, KEC. MENTENG, JAKARTA PUSAT 10330

 021-7993043

 021-7993043

 GINIGAN@PLASA.COM

**GINIPUTRA KHARISMA, PT**

Kualifikasi Usaha (M1)

 JL. KH. HASYIM ASHARI 125, PUS NIAGA ROXY MAS BLOK D-1 NO. 40, CIDENG, KEC. GAMBIR 10150

 021-63858529

**GITA SAPTA PERDANA, PT**

Kualifikasi Usaha (M1)

 JL. FAKHRUDDIN PS. TANAH ABANG BUKIT NO. 30 LT.2, KAMPUNG BALI, KEC. TANAH ABANG, JAKARTA PUSAT 10250

**GLANINDO PERKASA, PT**

Kualifikasi Usaha (M1)

 JL. KRAMAT KWITANG III NO. 39, KWITANG, KEC. SENEN, JAKARTA PUSAT 10420

 021-3918119

 021-3918119

**GLOBAL ARCHI DATA, PT**

Kualifikasi Usaha (M1)

 JL. TL. BETUNG 25, GONDANGDIA, KEC. MENTENG, JAKARTA PUSAT 10350

 021-3900968

 GLOBALARCHI@CBN.NET.ID

**GLOBAL CITRA TAMA, PT**

Kualifikasi Usaha (M1)

 JL. TANAH ABANG I NO. 12-F, PETOJO SELATAN, KEC. GAMBIR

 021-3846488

 021-3846488

**GLOBAL MANDIRA SAKTI, PT**

Kualifikasi Usaha (M1)

 JL. PENJERNIHAN 1/2, BENDUNGAN HILIR, KEC. TANAH ABANG, JAKARTA PUSAT 10210

 021-57951342

 021-5737534

 INFO@GLOBALMANDIRA.COM

 www.globalmandira.com

**GLOBAL SISTEM INOVASI, PT**

Kualifikasi Usaha (M1)

 JL. BENDUNGAN HILIR X/13 - 15, BENDUNGAN HILIR, KEC. TANAH ABANG, JAKARTA PUSAT 10210

 021-5720869

 INFO@GLOBAL-SISTEM.NET

**GONG WESI, PT**

Kualifikasi Usaha (M1)

 JL. MARTAPURA IA, NO. 14 RT. 015/RW. 04, KEBON MELATI, KEC. TANAH ABANG, JAKARTA PUSAT 10230

 021-82607110

 GONG\_WESI@YAHOO.CO.ID

**GRAHA BANGUN CIPTA, PT**

Kualifikasi Usaha (M1)

 GEDUNG INTILAND TOWER LT.8 ANNEXE JL. JEND. SUDIRMAN 32, KARET TENGSIN, KEC. TANAH ABANG 10220

 021-5708129



**GRAHA INSTALINDO SEMESTA, PT**

Kualifikasi Usaha (M1)

 JL. LETJEND. SOEPRAPTO NO. 29 M, HARAPAN MULYA, KEC. KEMAYORAN, JAKARTA PUSAT 10640



**GRAHA PASIFIK NUSANTARA, PT**

**Kualifikasi Usaha (M1)**

 JL. TANAH ABANG I NO.11F, PETOJO SELATAN, KEC. GAMBIR  
 021-3505994  
 INFO@GRAHAPASIFIKNUSANTARA.COM



**GRAHA SARANA DUTA, PT**

**Kualifikasi Usaha (M2)**

 JL. KEBON SIRIH NO. 10, KEBON SIRIH, KEC. MENTENG, JAKARTA PUSAT 10340  
 021-34830653



**GRAHA TELEKOMUNIKASI INDONESIA, PT**

**Kualifikasi Usaha (M1)**

 JL. PENATARAN NO. 9 PROKLAMASI GRAHA 9 LT. 3, PEGANGSAAN, KEC. MENTENG  
 021-3158673



**GRAHA WALI PRATAMA, PT**

**Kualifikasi Usaha (M1)**

 JL. MANGGA BESAR XIII RT. 09/RW. 01, MANGGA DUA SELATAN, KEC. SAWAH BESAR, JAKARTA PUSAT 10730  
 021-86613854

**GRANADA INDO SPEKTA, PT**

**Kualifikasi Usaha (M1)**

 GEDUNG GRAHA ADI UPAYA LT. 2 SUITE 204 JL. BUDI KEMULIAAN NO. 16, GAMBIR, KEC. GAMBIR  
 021-3440191  
 PTGRANADAINDO\_SPEKTA@YAHOO.CO.ID



**GRANADHA PUTRA JAYA, PT**

**Kualifikasi Usaha (M2)**

 GEDUNG SENATAMA LT. 3 R. 302A JL. KWITANG RAYA NO. 8, KWITANG, KEC.  
 021-31924407  
 IQBAL\_GPJ@YAHOO.COM



**GRAPHYTASI BINTANG SEMBILAN, PT**

**Kualifikasi Usaha (M1)**

 JL. BENDUNGAN JAGO NO 12 RT. 013/RW. 002  
 021-42876904  
 GRAPHYTASI@YAHOO.COM



**GRATIA FEDI KUSUMA, PT**

**Kualifikasi Usaha (M1)**

 JL. BENDA NO. 22-D, KEC. KEMAYORAN  
 021-42803002  
 021-42803004



**GRAYROCKS ENTERPRISES, PT**

**Kualifikasi Usaha (M1)**

 JAKARTA PUSAT  
 021-3552191  
 INFO@GRAYROCKS.COM.PK



**GREEN ENERGI INDOTAMA, PT**

**Kualifikasi Usaha (M1)**

 KH. MOH. MANSYUR NO.24, DURI PULO, KEC. GAMBIR  
 021-6316688



**GUBAH REKA TRIMATRA, PT**

**Kualifikasi Usaha (M1)**

 WISMA BONANG JL. BONANG NO. 23, PEGANGSAAN, KEC. MENTENG, JAKARTA PUSAT 10320  
 021-39899575  
 GUBAHREKATRIMATRA\_ARS@YAHOO.CO



**GUBAHREKA CONSULTANT, PT**

**Kualifikasi Usaha (M1)**

 RUKO MEGA GROSIR CEMPAKA MAS BLOK D NO. 08, JL. LETJEND. SUPRAPTO,, SUMUR BATU, KEC. KEMAYORAN, JAKARTA PUSAT 10640  
 021-8009852



**GUDANG GAJAH LESTARI, PT**

**Kualifikasi Usaha (M1)**

 JL. PANGERAN JAYAKARTA 24 NO. 1-2, MANGGA DUA SELATAN, KEC. SAWAH BESAR, JAKARTA PUSAT 10730  
 021-6496004  
 021-6249004

**GUNA SWASTIKA DINAMIKA, PT**

**Kualifikasi Usaha (B1)**

 JL. KWINI NO. 1/B-4, LT. 3, SENEN, KEC. SENEN, JAKARTA PUSAT 10410  
 021-3511143  
 021-3804565





**GUNA TEKNIK, PT**

**Kualifikasi Usaha (M2)**

 JL. KARANG ANYAR, KEBON KELAPA, KEC. GAMBIR, CIREBON 10120  
 021-6287445  
 021-6014977



**GUNANUSA UTAMA FABRICATORS, PT**

**Kualifikasi Usaha (B1)**

 GUNANUSA BUILDING, JL. BENDUNGAN HILIR RAYA NO. 60, BENDUNGAN HILIR, KEC. TANAH ABANG, JAKARTA PUSAT 10210  
 021-5703329  
 021-5703334  
 BUSINESS\_DEV@GUNANUSA.CO.ID



**GUNUNG BOSARINDO, PT**

**Kualifikasi Usaha (M1)**

 JL. CEMPAKA WANGI III NO. 23, HARAPAN MULYA, KEC. KEMAYORAN, JAKARTA PUSAT 10640  
 021-88356253  
 SATAMA\_KONSTRUKSI@MAILCITY.COM



**GUNUNG PINAPAN, PT**

**Kualifikasi Usaha (M1)**

 JL. CIKINI RAYA NO. 25, CIKINI, KEC. MENTENG, JAKARTA PUSAT 10330  
 021-310454



**GUNUNG SAHID, PT**

**Kualifikasi Usaha (M1)**

 KOMP. PERKANTORAN CEMPAKA PUTIH BLOK A.19, SUMUR BATU, KEC. KEMAYORAN, JAKARTA PUSAT 23661  
 021-3811724



**GUTSI BERTUAH SAKTI, PT**

**Kualifikasi Usaha (M1)**

 JL. GUNUNG SAHARI II/2D, GUNUNG SAHARI SELATAN, KEC. KEMAYORAN, JAKARTA PUSAT 10610  
 021-77216621  
 GBS\_CONSTRUCTIONS@YAHOO.COM





**GUTSINAGA BERTUAH SAKTI, PT**

**Kualifikasi Usaha (M1)**

 JL. GUNUNG SAHARI II / 2D, GUNUNG SAHARI SELATAN, KEC. KEMAYORAN, JAKARTA PUSAT 10610  
 021-77216621  
 GNBS\_CONSTRUCTIONS@YAHOO.COM





**GUVRIE CITRA LESTARI, PT**

**Kualifikasi Usaha (M1)**

 LE GREEN JL. PEJOMPONGAN III NO. 5 BENDUNGAN HILIR, BENDUNGAN HILIR, KEC. TANAH ABANG  
 021-57939072  
 021-57905290  
 GUVRIE@GMAIL.COM





**HALIRA TUNAS JAYA, PT**

**Kualifikasi Usaha (M1)**

 KOMPLEK PERKANTORAN CEMPAKA PUTIH BLOK A.19 JL. LETJEN SUPRAPTO NO. 160, CEMPAKA BARU, KEC. KEMAYORAN  
 021-4212288  
 021-4212289  
 PT.HALIRATUNASJAYA@GMAIL.COM



**HAMANROKO, PT**

**Kualifikasi Usaha (B1)**

 JL. YUSUF ADIWINATA NO. 29, GONDANGDIA, KEC. MENTENG, JAKARTA PUSAT 10350  
 021-31931298  
 021-31931279  
 HAMANRO@INDO.NET.ID



**HANDAYANI PRIMA, PT**

**Kualifikasi Usaha (M1)**

 JL. PAL PUTIH NO. 191-A RT. 001/RW. 002, KRAMAT, KEC. SENEN  
 021-3914659



**HANGGAYUH EKAWISESA PT**

**Kualifikasi Usaha (M1)**

 JL. KEBON SIRIH KAV. 32-34 GEDUNG DEWAN PERS LANTAI II, GAMBIR, KEC. GAMBIR, JAKARTA PUSAT 10110  
 021-3813266  
 021-38480530

**HANISAN SARANA, PT**

**Kualifikasi Usaha (M1)**

 JL. PENGAIRAN NO. 1 ( KOMP. PU ), BENDUNGAN HILIR, KEC. TANAH ABANG, JAKARTA PUSAT 10210  
 021-5708483

**HARVEST INDO PERKASA, PT**

Kualifikasi Usaha (M1)

JL. M.I RIDWAN RAIS NO. 10-18, GED. ALIA LT.5, GAMBIR, KEC. GAMBIR, JAKARTA PUSAT 10110

021-3867720

021-3867720

DUSAPUN@CBN.NET.ID

**HASCO REKA CIPTA PT**

Kualifikasi Usaha (M1)

JL. H. AGUS SALIM NO. 38 RT. 002/RW. 05, GONDANGDIA, KEC. MENTENG, JAKARTA PUSAT 10340

021-31935808

**HIDUP INDAH PERMAI, PT**

Kualifikasi Usaha (M2)

JL. JOHAR BARU UTARA IV NO. 16, JOHAR BARU, KEC. JOHAR BARU, JAKARTA PUSAT 10560

021-8576671

**HILMANINDO SIGNINTAMA, PT**

Kualifikasi Usaha (B1)

JL. CILOSARI 22, CIKINI, KEC. MENTENG, JAKARTA PUSAT 10330

021-3911803

021-3905195

HILMAN@RAD.NET.ID

**HIMA RAYA SEJAHTERA, PT**

Kualifikasi Usaha (M1)

JL. SALEMBA TENGAH III RT. 05/RW. 08, PASEBAN, KEC. SENEN, JAKARTA PUSAT 10440

**HOBASHITA ASA MANDIRI, PT**

Kualifikasi Usaha (M1)

JL. RP. SOEROSO NO. 30, CIKINI, KEC. MENTENG

021-36406358

021-3905788

HOBASHITA58@GMAIL.COM

**HOBİ OKTA PRIMA, PT**

Kualifikasi Usaha (M1)

JL. PANGERAN JAYAKARTA 123, KOMP. MELAWAN 26/84, MANGGA DUA SELATAN, KEC. SAWAH BESAR 10740

021-6264857

021-6264858

**HOBİ OKTAPRIMA, PT**

Kualifikasi Usaha (M1)

JL. PANGERAN JAYAKARTA KOMPLEK MELAWAN 123 NO. 26/84 RT. 007/RW. 007, MANGGA DUA SELATAN, KEC. SAWAH BESAR

021-6264857

**HOKINDO PERSADA, PT**

Kualifikasi Usaha (M1)

JL. BENDUNGAN HILIR RAYA NO. 9A, BENDUNGAN HILIR, KEC. TANAH ABANG, JAKARTA PUSAT 10210

021-5749237

021-83793258

OKITRISNAWAN@YAHOO.COM

**HOLAN KARYA, PT**

Kualifikasi Usaha (M1)

JL. BERLIAN III/11, SUMUR BATU, KEC. KEMAYORAN, JAKARTA PUSAT 10640

021-4252363

**HUAWEI TECH INVESTMENT, PT**

Kualifikasi Usaha (M2)

JL. JEND. SUDIRMAN NO. 44-46 GED. BRI II BUILDING 20TH FLOOR, BENDUNGAN HILIR, KEC. TANAH ABANG, JAKARTA PUSAT 10210

021-5713178

**IDJENINTI PRAKARSA, PT**

Kualifikasi Usaha (M1)

JL. KH. HASYIM ASHARI NO. 18 B, PETOJO UTARA, KEC. GAMBIR, JAKARTA PUSAT 10130

021-6320148

**IFOS SATRIA MAHKOTA, PT**

Kualifikasi Usaha (M1)

KOMPLEK PERDAGANGAN RUKO RAWASARI MAS BLOK B NO 12 A JL. PERCETAKAN NEGARA NO. C-36, RAWA SARI, KEC. CEMPAKA PUTIH 10570

021-4243708

021-4240437

**IHAKA SATRIA TAMA, PT**

Kualifikasi Usaha (M2)

LT.V GEDUNG DEWAN PERS JL. KEBON SIRIH NO.32-34, KEBON SIRIH, KEC. MENTENG, JAKARTA PUSAT 10110

021-3451001

**IKABANGUN ARTISTIKA, PT**

Kualifikasi Usaha (M1)

JL. PETOJO ENCLEK IV NO. 2, PETOJO SELATAN, KEC. GAMBIR

021-341269

021-341269

IKABANGUN@YAHOO.COM

**IKHTIAR BARAYA UTAMA, PT**

Kualifikasi Usaha (M2)

JL. MUSI NO. 5-B, CIDENG, KEC. GAMBIR, JAKARTA BARAT 10150

021-3518440

021-3518448

IBU@PT-IBU.COM

**IKONEXI DHARMA, PT**

Kualifikasi Usaha (M1)

JL. MUSI NO. 6 D CIDENG, CIDENG, KEC. GAMBIR, JAKARTA PUSAT 10150

3501389

**IMPERIAL MEDIA PANENMAS, PT**

Kualifikasi Usaha (M1)

JL. BUNGUR BESAR NO. 56 O-N, BUNGUR, KEC. SENEN, JAKARTA PUSAT 10640

021-4253165

**INACIA PERKASA, PT**

Kualifikasi Usaha (M1)

MANGGA DUA PLAZA BLOK L NO. 23, JL. MANGGA DUA RAYA, MANGGA DUA SELATAN, KEC. SAWAH BESAR, JAKARTA PUSAT 10730

**INAYA GLOBALINDO, PT**

Kualifikasi Usaha (M1)

JL. TEUKU CIK DITIRO II NO. 3 RT. 008/RW. 002, GONDANGDIA, KEC. MENTENG 10350

021-83700276

021-8352554

INGLOBAL@DNET.NET.ID

**INDAH GUNAWAN JAYA, PT**

Kualifikasi Usaha (M1)

JL. NAKULA NO. 8 RT. 13/RW. 05, TANAH TINGGI, KEC. JOHAR BARU, JAKARTA PUSAT 10540

021-8576671

**INDENCO AGUNG JAYA, PT.**

Kualifikasi Usaha (B1)

JL. BUNGUR BESAR NO. 32 E, GUNUNG SAHARI SELATAN, KEC. KEMAYORAN, JAKARTA PUSAT 10610

021-4203001

**INDO ACCSES, PT**

Kualifikasi Usaha (M1)

RUKO MEGA GROSIR CEMPAKA MAS BLOK H-09 JL. LETJEN SUPRAPTO, SUMUR BATU, KEC. KEMAYORAN 10640

021-42881223

021-42881224

**INDO DAYASURYA PERSADA, PT**

Kualifikasi Usaha (B1)

RUKO MEGA GROSIR CEMPAKA MAS BLOK K NO. 9 & 9A, JL. LETJ. SUPRAPTO RT. 19/RW. 07, SUMUR BATU, KEC. KEMAYORAN 10640

021-42900055

021-42878857

**INDO ELECTRIC INSTRUMENTS, PT**

Kualifikasi Usaha (M1)

JL. KH. HASYIM ASHARI 125, PUSAT NIAGA ROXI MAS BLOK D 3 NO. 1, CIDENG, KEC. GAMBIR, JAKARTA PUSAT 10150

021-63858931

021-63858932

INFORMATION@INDOELECTRIC.INFO

**INDO JAYA PERSADA, PT**

Kualifikasi Usaha (M2)

JL. HAYAM WURUK NO. 3-TT, GAMBIR, KEC. GAMBIR

021-3512036

INDOJAYAPERSADA@YAHOO.CO.ID

**INDO KARUNIA ANUGERAH, PT**

Kualifikasi Usaha (M1)

JL. KAJI RAYA NO. 28, PETOJO UTARA, KEC. GAMBIR

021-6329461

021-6339724

**INDO KARYA ANUGERAH, PT**

Kualifikasi Usaha (M1)

JL. KAJI RAYA NO. 28, PETOJO UTARA, KEC. GAMBIR, JAKARTA PUSAT 10130

021-6329461

**INDO MAKMUR WASAI, PT**

Kualifikasi Usaha (M1)

MENARA BCA GRAND INDONESIA LT.50 JL. MH. THAMRIN NO. 1, MENTENG, KEC. MENTENG

021-5733551

021-5733551

WASAI@I-WASAI.COM

**INDO MECO PRIMATAMA, PT**

Kualifikasi Usaha (M1)

ROXY MAS BLOK D3-5, JL. KH. HASYIM ASHARI 135, DURI PULO, KEC. GAMBIR, JAKARTA PUSAT 10140

021-6301478

**INDO MEGA KREASI, PT**

Kualifikasi Usaha (M1)

JL. KARTINI VII DALAM NO.17, KARTINI, KEC. SAWAH BESAR

021-6004777

**INDO SICHUAN PETROLEUM, PT**

Kualifikasi Usaha (B1)

JL. MANGGA DUA RAYA, KOMP. MANGGA DUA PLAZA, BLOK. J.39-40

021-6126288

**INDOBANGUN BERJAYA KONSTRUKSI, PT**

Kualifikasi Usaha (M1)

JL. TANAH ABANG II NO. 119, CIDENG, KEC. GAMBIR

021-3500878

**INDOCATER, PT**

Kualifikasi Usaha (M1)

THE PLAZA OFFICE TOWER AT LEVEL 41, JL. MH. THAMRIN KAV. 28-30, GONDANGDIA, KEC. MENTENG, JAKARTA PUSAT 10350

021-3150912

**INDOCITTA MULIATAMA, PT**

Kualifikasi Usaha (M1)

JL. MARDANI RAYA 104-B RT. 001/RW. 009, JOHAR BARU, KEC. JOHAR BARU, JAKARTA PUSAT 10560

021-4267723

**INDOGYP ESA JAYA ABADI, PT**

Kualifikasi Usaha (M1)

JL. BATU CEPER RAYA NO. 87 RT. 015/RW. 001, KEBON KELAPA, KEC. GAMBIR, JAKARTA PUSAT 10120

021-3518146

021-3518147

INDOGYP\_ESA@YAHOO.COM

**INDOMITRA GLOBAL, PT**

Kualifikasi Usaha (M1)

JL. SERDANG RAYA NO. 12, SERDANG, KEC. KEMAYORAN, JAKARTA PUSAT 10650

021-4267975

021-4261219

INDO.MITRA@YAHOO.COM

**INDOPORLEN, PT**

Kualifikasi Usaha (M1)

JL. KH. ZAINUL ARIFIN NO. 61 RT. 01/RW. 01, DURI PULO, KEC. GAMBIR, JAKARTA PUSAT 10140

021-6337333

021-633318

**INDOSERAKO SEJAHTERA, PT**

Kualifikasi Usaha (M1)

JL. PANGERAN JAYAKARTA 121 NO. 59, MANGGA DUA SELATAN, KEC. SAWAH BESAR 10730

021-6248923

021-6248922

ISO297@DNET.NET.ID

**INDOTEK ENGICO, PT**

Kualifikasi Usaha (B1)

JL. SENEN RAYA NO. 135, RUKO SEGITIGA ATRIUM BLOK C 19-21, SENEN, KEC. SENEN 10410

021-3500267

021-3862913

**INDOTEK KONSULTAN UTAMA, PT**

Kualifikasi Usaha (M1)

SEGITIGA SENEN BLOK C NO. 19-20, JL. SENEN RAYA 135, SENEN, KEC. SENEN, JAKARTA PUSAT 10410

021-3500267

INDOTEK@INDOTEK-ENGICO.CO.ID

**INDOTIMUR UTAMA, PT**

Kualifikasi Usaha (M2)

JL. CIKINI RAYA NO. 42-A, CIKINI, KEC. MENTENG

021-3900130

**INDOTRACK MEGAH PRIMA SEJAHTERA, PT**

Kualifikasi Usaha (M1)

JL. PANGERAN JAYAKARTA NO. 135 BLOK C NO. 7, MANGGA DUA SELATAN, KEC. SAWAH BESAR, JAKARTA PUSAT 10710

021-6120815

**INDRAKO MULTI USAHA, PT**

Kualifikasi Usaha (M1)

JL. PERCETAKAN NEGARA II UJUNG BLOK B1 NO. 24, JOHAR BARU, KEC. JOHAR BARU, JAKARTA PUSAT 10560

021-4222588

**INDUSTRI DAGANG KADANKA UTAMA, PT**

Kualifikasi Usaha (M1)

JL. BUNGUR BESAR NO. 148, BUNGUR, KEC. SENEN

021-4214515

021-4213826

INFO@IDKU.CO.ID

**INFONET TELEKOMINDO, PT**

Kualifikasi Usaha (M1)

JL. KH. HASYIM ASHARI NO. 5 D, PETOJO UTARA, KEC. GAMBIR, JAKARTA PUSAT 10130

021-63860628

**INFRASTRUKTUR BISNIS SEJAHTERA, PT**

Kualifikasi Usaha (M1)

JL. RIAU NO. 23, GONDANGDIA, KEC. MENTENG

021-31935919

021-3903473

**INFRASYS PERSADA, PT**

Kualifikasi Usaha (M1)

JL. TANAH ABANG I NO. 12-F, PETOJO SELATAN, KEC. GAMBIR

021-52266528

021-5226517

**INTER PRIMA INDOCOM, PT**

Kualifikasi Usaha (M1)

HARMONI PLAZA BLOK B-46-47, PETOJO UTARA, KEC. GAMBIR, JAKARTA PUSAT 10130

021-6328223

021-6328223

**INTERPRIMA INDOCOM, PT**

Kualifikasi Usaha (M1)

JL. KAJI NO. 53 - 55, PETOJO UTARA, KEC. GAMBIR

021-6328223

**INTI BANGUN SEJAHTERA, PT**

Kualifikasi Usaha (M1)

JL. RIAU NO. 23 RT. 009/RW. 005, GONDANGDIA, KEC. MENTENG

021-31935919

**INTI FAJAR PRATAMA, PT**

Kualifikasi Usaha (B1)

GEDUNG GRAHA MANDIRI LT.10 JL. IMAM BONJOL NO. 61, KEC. MENTENG

021-39899351

021-3157307

OFFICE@IFP.CO.ID

**INTI FAJAR SELARAS, PT**

Kualifikasi Usaha (M1)

RUKO MGK KEMAYORAN BLOK E-17 JL. ANGKASA KAV. B/6, GUNUNG SAHARI SELATAN, KEC. KEMAYORAN

021-26647319

021-26647320

**INTI MENARA SELARAS, PT**

Kualifikasi Usaha (M1)

JL. GAJAH MADA NO. 3-5 KOMPLEK DUTA MERLIN BLOK H NO. 1-3 GRAHA GAMALA, PETOJO UTARA, KEC. GAMBIR

021-6386767

**INTIALAM BUANARAYA, PT**

Kualifikasi Usaha (M1)

JL. P. JAYAKARTA BLOK B/6 NO. 46, MANGGA DUA SELATAN, KEC. SAWAH BESAR, JAKARTA PUSAT 10730

021-6625958

**INTICIPTA KARYARAYA, PT**

Kualifikasi Usaha (M1)

JL. KEMBANG IV/110 RT. 02/RW. 02, KWITANG, KEC. SENEN, JAKARTA PUSAT 10420

**INTIKERTA GUNASENTOSA, PT**

**Kualifikasi Usaha (M1)**

JL. P JAYAKARTA 41-HV/1, MANGGA DUA SELATAN, KEC. SAWAH BESAR 10730

021-6247175

**INTIM SENTRA UTAMA, PT**

**Kualifikasi Usaha (B1)**

WISMA NUSANTARA LT. 19 JL. M.H. THAMRIN KAV. 59

021-39835175

INTIM\_SENTRAUTAMA@YAHOO.COM

**INTRACO LESTARI, PT**

**Kualifikasi Usaha (B1)**

JL. CIDENG TIMUR NO. 7A-B, PETOJO UTARA, KEC. GAMBIR, JAKARTA PUSAT 10130

021-6333338

021-6327411

INTRACO1@CENTRIN.NET.ID

**I PROTEKSI TELEMATIKA, PT**

**Kualifikasi Usaha (M1)**

MENARA BCA LT.50 GRAND INDONESIA SHOPPING TOWN JL.MH. THAMRIN NO.1, KEC. MENTENG

021-23584504

SALES@IPROTEKSI.COM

**IREC REKA YASA, PT**

**Kualifikasi Usaha (M1)**

GED. ILC, JL. ABDUL MUIS NO. 42, LT.2, PETOJO SELATAN, KEC. GAMBIR, JAKARTA PUSAT 10160

021-3451590

IRECREKAYASA@YAHOO.CO.ID

**IRMA GRAHA PRATAMA, PT**

**Kualifikasi Usaha (M1)**

RUKO CEMPAKA MAS BLOK B NO. 23, SUMUR BATU, KEC. KEMAYORAN, JAKARTA PUSAT 10640

021-86603654

**ISA DEVELOPMENT, PT**

**Kualifikasi Usaha (M1)**

GEDUNG ARTHA BUANA LT. 2 JL. SUNGAI GERONG NO. 20, KEBON MELATI, KEC. TANAH ABANG

021-7225690

LEGALDIVISION@PTTFAMILY.COM

**ISWARA DAN HERSANDI ENGINEERING, PT**

**Kualifikasi Usaha (M1)**

JL. MH. THAMRIN NO. 8, GED.BPPT I LT. 14, KEBON SIRIH, KEC. MENTENG, JAKARTA PUSAT 10250

021-3145849

**JABEKENA TABURAI, PT**

**Kualifikasi Usaha (M2)**

GEDUNG ARVA LT.3 BLOK FGMN JL. CIKINI RAYA NO. 60, CIKINI, KEC. MENTENG

021-31931638

021-31931637

JABEKENATABURAI@GMAIL.COM

**JAJA SERLY PRATAMA, PT**

**Kualifikasi Usaha (M1)**

JL. KREKOT BUNDER XII NO. 5, PASAR BARU, KEC. SAWAH BESAR, JAKARTA PUSAT 10710

021-3509621

JASERPRA@YAHOO.COM

**JAGA EKA KARSA, PT**

**Kualifikasi Usaha (M1)**

JL. PRAMUKA SARI I NO. 7, RAWA SARI, KEC. CEMPAKA PUTIH, JAKARTA PUSAT 10570

021-4226559

JAGAEEKAKARSA@YAHOO.COM

**JAGAT BANGUN PERKASA, PT**

**Kualifikasi Usaha (M1)**

PANGERAN JAYAKARTA NO 141 I-C, MANGGA DUA SELATAN, KEC. SAWAH BESAR 10730

**JAKARTA KOMUNIKASI, PT**

**Kualifikasi Usaha (M1)**

JL. JOHAR NO.6A, GONDANGDIA, KEC. MENTENG

021-3160251

**JAMBANGAN KARYA LESTARI, PT**

**Kualifikasi Usaha (M1)**

JL. UTAN PANJANG III NO. 387 RT. 10/RW. 05, UTAN PANJANG, KEC. KEMAYORAN, JAKARTA PUSAT 10650

021-4262508

**JANRASTA RAYA PRATAMA, PT**

**Kualifikasi Usaha (M1)**

JL. RAWASARI SELATAN NO. 1 D, RAWA SARI, KEC. CEMPAKA PUTIH, JAKARTA PUSAT 10570

021-4259618

**JASMINE TAMITA CAHAYA, PT**

**Kualifikasi Usaha (M1)**

JL. KALIBARU BARAT NO. 37 C, BUNGUR, KEC. SENEN 10460

021-4266176

021-4751766

**JASNIKOM GEMANUSA, PT**

**Kualifikasi Usaha (B1)**

JL. PINTU AIR RAYA NO. 2-A, PASAR BARU, KEC. SAWAH BESAR

021-3867575

**JATI BINACITRA HANDAL, PT**

**Kualifikasi Usaha (M1)**

JL. GARUDA 80-O, KEMAYORAN, KEC. KEMAYORAN 10620

021-4212462

021-4201904

**JATIDINO HUTAMA KONTRAKINDO, PT**

**Kualifikasi Usaha (M1)**

JL. PENJERNIHAN I NO. 18, BENDUNGAN HILIR, KEC. TANAH ABANG, JAKARTA PUSAT 10210

**JATIM BROMO SEMESTA, PT**

**Kualifikasi Usaha (M1)**

JL. PANGERAN JAYAKARTA 121/27, MANGGA DUA SELATAN, KEC. SAWAH BESAR, JAKARTA PUSAT 10730

021-6295519

**JATIM BROMO STEEL, PT**

**Kualifikasi Usaha (M1)**

JL. P. JAYAKARTA 121/27, MANGGA DUA SELATAN, KEC. SAWAH BESAR, JAKARTA PUSAT 10730

021-6295526

**JAVA TELEKOMUNIKASI INDONESIA, PT**

**Kualifikasi Usaha (M2)**

SUDIRMAN PARK BUILDING LT. 1 - 4 BLOK B 17 JL. KH. MAS MANSYUR KAV, KARET TENGSI, KEC. TANAH ABANG, JAKARTA PUSAT 10220

021-57943839

JAPANANTO@JAVAGROUP.CO.ID

**JAYA ABADI GRANITAMA, PT**

**Kualifikasi Usaha (M2)**

JL. PANGERAN JAYAKARTA 73 A BLOK E1 8-9, MANGGA DUA SELATAN, KEC. SAWAH BESAR, JAKARTA PUSAT 10730

021-639908

**JAYA HENINDO ABADI, PT**

**Kualifikasi Usaha (M1)**

KOMP. DUTA MERLIN BLOK B NO. 31-32, JL. GAJAH MADA NO. 3-5, PETOJO UTARA, KEC. GAMBIR, JAKARTA PUSAT 10130

**JAYA KENCANA, PT**

**Kualifikasi Usaha (B1)**

JL. SALEMBA RAYA NO. 61 RT. 11/RW. 06, PASEBAN, KEC. SENEN, JAKARTA PUSAT 10440

021-3908501

021-0213908560

INFO@JAYAKENCANA.COM

www.jayakencana.com

**JAYA KUSUMA SARANA, PT**

**Kualifikasi Usaha (M1)**

JL. KH. HASYIM ASHARI NO. 125 D 4 KOMP. ROXY MAS BLOK D4 / 5, CIDENG, KEC. GAMBIR, JAKARTA PUSAT 10150

021-63858301

021-63858305

**JAYA MAKMUR INDONESIA, PT**

**Kualifikasi Usaha (M1)**

JL. KH. MOH. MANSYUR NO. 15 BLOK E/1, DURI PULO, KEC. GAMBIR

021-6324314

SAIPULANGGI@GMAIL.COM

**JAYA TEKNIK INDONESIA, PT**

**Kualifikasi Usaha (M2)**

JL. JOHAR NO. 10, KEBON SIRIH, KEC. MENTENG, JAKARTA PUSAT 10340

021-23555999

021-31934190

TEKIND@JAYATEKNIK.COM





**JAYA TIRTA KARYA SERVINDO, PT**

**Kualifikasi Usaha (M2)**

 JL. ANGKASA DALAM II NO. 55 B, GUNUNG SAHARI SELATAN, KEC. KEMAYORAN, JAKARTA PUSAT 10650

 021-4245251

 021-4249184

 JAYATIRTAKS\_JTKS@YAHOO.CO.ID

**JAYA WIBAWAGUNA, PT**

**Kualifikasi Usaha (B1)**

 JL. K.H. HASYIM AAHARI KOMP. RUKO ITC RAXY MAS BLOK E2 NO. 46, CIDENG, KEC. GAMBIR, JAKARTA PUSAT 10150

 021-6326504

 021-6326503

 PT\_JAYA\_WB@YAHOO.CO.ID

**JERICHO ABADI, PT**

**Kualifikasi Usaha (M1)**

 JL. LET.JEND.SUPRAPTO.NO. 24, CEMPAKA BARU, KEC. KEMAYORAN, JAKARTA PUSAT 10640

 021-4202891

**JFE ENGINEERING INDONESIA, PT**

**Kualifikasi Usaha (M1)**

 SENTRAL SENAYAN III LANTAI 13, JL. ASIA AFRIKA NO 8 GELORA BUNG KARNO, SENAYAN, GELORA, KEC. TANAH ABANG

 021-29660785

 021-29660788

**JHS PILING SYSTEM, PT**

**Kualifikasi Usaha (M1)**

 JL. TANAH ABANG NO 23, PETOJO SELATAN, KEC. GAMBIR, JAKARTA PUSAT 10160

 021-372889

**JIMBARAN WAHANA CIPTA, PT**

**Kualifikasi Usaha (M1)**

 JL. PERJERNIHAN DALAM I NO. 42, BENDUNGAN HILIR, KEC. TANAH ABANG, JAKARTA PUSAT 10210

 021-73885473

 PT.JIMBARAN@GMAIL.COM

**JIOR TARUNA, PT**

**Kualifikasi Usaha (M1)**

 JL. RAWA SELATAN IV NO. 55 RT. 06/RW. 05, KAMPUNG RAWA, KEC. JOHAR BARU, JAKARTA PUSAT 10550

**JOF METAL WORKS, PT**

**Kualifikasi Usaha (M1)**

 JL. INDUSTRI RAYA NO. 13, GUNUNG SAHARI UTARA, KEC. SAWAH BESAR, JAKARTA PUSAT 10720

 021-6006448

 021-6399205

 JOFMETAL@CBN.NET.ID

**JOHN DAN RO, PT**

**Kualifikasi Usaha (M1)**

 JL. CEMPAKA BARU BARAT IV NO. 20, CEMPAKA BARU, KEC. KEMAYORAN, JAKARTA PUSAT 10640

 021-3519801

**JOINKRI LESTARI JAYA, PT**

**Kualifikasi Usaha (M1)**

 JL. BIDURI III/4 RT. 012/RW. 003, SUMUR BATU, KEC. KEMAYORAN, JAKARTA PUSAT 10640

 021-8218539

 021-8218539

**JOVETRO INTERNUSA PERKASA, PT**

**Kualifikasi Usaha (M1)**

 PERCETAKAN NEGARA II MAISONETTE BLOK B/22 LT. 1, JOHAR BARU, KEC. JOHAR BARU 10560

**JUNJUNGAN RAYA, PT**

**Kualifikasi Usaha (M1)**

 JL. CEYLON NO. 24, KEBON KELAPA, KEC. GAMBIR, JAKARTA PUSAT 10120

 021-55750787

**KABIL SETIA PERMATA, PT**

**Kualifikasi Usaha (M1)**

 RUKO CEMPAKA MAS BLOK D1 NO.30 JL.LETJEN SUPRAPTO, SUMUR BATU, KEC. KEMAYORAN

 021-42906741

 PT\_KSP@YAHOO.CO.ID

**KAJIMA INDONESIA PT**

**Kualifikasi Usaha (M2)**

 SENTRAL SENAYAN 1 LT.17 JL. ASIA AFRIKA NO. 8, GELORA, KEC. TANAH ABANG, JAKARTA PUSAT 10270

 021-5724477

 021-5724433

 HERMAN.R@KAJIMA.CO.ID

**KALPATARU SEMESTA, PT**

**Kualifikasi Usaha (B1)**

 WISMA KOSGORO, LANTAI 15 JL. MH. THAMRIN NO. 53, GONDANGDIA, KEC. MENTENG

 021-373403

**KAO MAJU JAYA, PT**

**Kualifikasi Usaha (M1)**

 JL. ANTARA NO. 33, PASAR BARU, KEC. SAWAH BESAR, JAKARTA PUSAT 10710

 021-3860087

**KAPITAL ELEKTRIKA, PT**

**Kualifikasi Usaha (M1)**

 JL. KRAMAT RAYA 101, KENARI MAS BLOK B-136, KRAMAT, KEC. SENEN, JAKARTA PUSAT 10440

 021-39841954

 INSTALASINDO@GMAIL.COM

**KARANGMAS UNGGUL, PT**

**Kualifikasi Usaha (M1)**

 JL GELORA VI/131 RT. 004/RW. 001, GELORA, KEC. TANAH ABANG 10270

 021-5305567

 021-5482410

**KARISMA KARMEI SEJATI, PT**

**Kualifikasi Usaha (M1)**

 JL. TANJUNG SELOR RAYA NO. 21, CIDENG, KEC. GAMBIR, JAKARTA PUSAT 10150

 021-63858052

**KARSA KURNIAWAN JAYA, PT**

**Kualifikasi Usaha (M1)**

 JL. HARAPAN MULIA RAYA NO. 02 RT. 002/RW. 05, HARAPAN MULYA, KEC. KEMAYORAN, JAKARTA PUSAT 10640

 021-4263615

**KARSA WIYANA, PT**

**Kualifikasi Usaha (M1)**

 JL. MANGGA DUA DALAM BLOK J NO. 5-6, MANGGA DUA SELATAN, KEC. SAWAH BESAR, JAKARTA PUSAT 10730

 021-6128233

**KARTEKSI DUTA DJAKARTA, PT**

**Kualifikasi Usaha (M1)**

 JL. BIAK NO. 48 A, CIDENG, KEC. GAMBIR, JAKARTA PUSAT 10150

 021-63863336

 KARTEKSIDD@YAHOO.COM

**KARTIKA BEL GEE, PT**

**Kualifikasi Usaha (M1)**

 JL. GUNUNG SAHARI RAYA 60-63 BLOK.13 NO.2, GUNUNG SAHARI SELATAN, KEC. KEMAYORAN, JAKARTA PUSAT 10610

 021-4228875

**KARTIKA EKAYASA, PT**

**Kualifikasi Usaha (M2)**

 JL. KEBON SIRIH NO. 40 FLAT 32 RT. 11/RW. 02, GAMBIR, KEC. GAMBIR, JAKARTA PUSAT 10110

 021-3459849

 021-3520743

 KARTIKAEKAYASA@HOTMAIL.COM

**KARTIKA KONSTRUKSINDO, PT**

**Kualifikasi Usaha (M1)**

 JL. LANDAS PACU UTARA SELATAN BLOK A1 KAVLING NO. 2, KEBON KOSONG, KEC. KEMAYORAN, JAKARTA PUSAT 10630

 021-30043977

**KARUNIA BERCA INDONESIA, PT**

**Kualifikasi Usaha (B1)**

 JL. CIKINI RAYA NO. 95 GD. CSM LT.6, CIKINI, KEC. MENTENG, JAKARTA PUSAT 10330

 021-3907113

 021-3907114

 FINANCE@KBI.CO.ID

 www.kbi.co.id

**KARUNIA CIPTA PERDANA, PT**

**Kualifikasi Usaha (M1)**

 RUKAN SUDIRMAN PARK BLOK B. 27, JL. K.H. MANSYUR KAV. 35, KARET TENGSIN, KEC. TANAH ABANG, JAKARTA PUSAT 10220

 021-8306542

**KARVAK NUSA GEOMATIKA, PT**

**Kualifikasi Usaha (B1)**

 RUKO ITC CEMPAKA MAS, BLOK M1 NO. 20-21

 021-42889575

 021-42889576

 IIN@KARVAK.CO.ID

**KARYA ADHI MULYA, PT**

Kualifikasi Usaha (M1)  
 JL. MESS NO. 39, KEBON MELATI, KEC. TANAH ABANG, JAKARTA PUSAT 10230  
 021-3147679

**KARYA ARCA ABADI, PT**

Kualifikasi Usaha (M2)  
 RUKO MEGA GROSIR CEMPAKA MAS BLOK B NO. 9 JL. LETJEN. SUPRAPTO, SUMUR BATU, KEC. KEMAYORAN  
 021-42881405  
 PT.KARYA\_ARCA@YAHOO.COM

**KARYA BHAKTI PERPENSI, PT**

Kualifikasi Usaha (M1)  
 JL. CIKINI RAYA NO. 31, CIKINI, KEC. MENTENG  
 021-2300374  
 KBPERPENSI@YAHOO.COM

**KARYA CERIA PERDANA UTAMA, PT**

Kualifikasi Usaha (M2)  
 JL. PERCETAKAN NEGARA II MAISONETTE BLOK B/22, JOHAR BARU, KEC. JOHAR BARU, JAKARTA PUSAT 10560  
 021-4204157  
 KCPU\_MARKETING@YAHOO.CO.ID

**KARYA FAHMACO, PT**

Kualifikasi Usaha (M1)  
 JL. RAWA SELATAN VII NO. 7, KAMPUNG RAWA, KEC. JOHAR BARU, JAKARTA PUSAT 10550  
 021-42872490

**KARYA JENISTO PUTERA, PT**

Kualifikasi Usaha (M1)  
 JL. APRON 3B/101, KEBON KOSONG, KEC. KEMAYORAN, JAKARTA PUSAT 10630  
 021-4253469

**KARYA MENTARI SERAYA, PT**

Kualifikasi Usaha (B1)  
 GEDUNG JDC LT. 7 SR 05 JL. GATOT SUBROTO NO. 53, PETAMBURAN, KEC. TANAH ABANG 10260  
 021-53690538  
 021-53690539

**KARYA PERSADA PANAS BUMI, PT**

Kualifikasi Usaha (M1)  
 MENARA CAKRAWALA LT. 7 JL. MH. THAMRIN NO. 9, KEBON SIRIH, KEC. MENTENG  
 021-39833222  
 MK.DICKY.SHENDY@PERTAMINA.COM

**KARYANI JAYA MAKMUR, PT**

Kualifikasi Usaha (B1)  
 JL. KRAMAT RAYA NO.12 LT.DASAR  
 021-4202331

**KARYANI JAYA, PT**

Kualifikasi Usaha (M1)  
 PERTOKOAN KENARI MAS BLOK C-8 JL. KRAMAT RAYA NO. 101, PASEBAN, KEC. SENEN

**KARYASON REKANANDA, PT**

Kualifikasi Usaha (M1)  
 JL. HARAPAN JAYA RAYA NO. 45-47, CEMPAKA BARU, KEC. KEMAYORAN  
 021-4253805

**KAZAKON INDONESIA, PT**

Kualifikasi Usaha (M1)  
 JL. CEMPAKA PUTIH BARAT 26 NO. 43, CEMPAKA PUTIH BARAT, KEC. CEMPAKA PUTIH 10520  
 021-4200456  
 021-4259661

**KEGA KHARISMA UTAMA, PT**

Kualifikasi Usaha (M1)  
 JL. DANAU TOBA BLOK F III NO. 5, BENDUNGAN HILIR, KEC. TANAH ABANG, JAKARTA PUSAT 10210  
 021-5739782

**KELOLATAMA ALBES, PT**

Kualifikasi Usaha (M1)  
 JL. KEJI NO.1 H RT. 02/RW. 08, PETOJO UTARA, KEC. GAMBIR 10130  
 021-6310310  
 KELOLATAMAALBES@HOTMAIL.COM

**KENCANA CEMERLANG MANDIRI PT**

Kualifikasi Usaha (M1)  
 JL. PANGERAN JAYAKARTA 131 A NO. 33 A-B, MANGGA DUA SELATAN, KEC. SAWAH BESAR, JAKARTA PUSAT 10730  
 021-6006826  
 PT.KCM@LINK.NET.ID

**KENWARD, PT**

Kualifikasi Usaha (M1)  
 JL. SW PRANOTO NO 31A  
 021-6393017  
 KENWARD.S@OUTLOOK.COM

**KETIRA ENGINEERING CONSULTANT, PT**

Kualifikasi Usaha (M1)  
 JL. TANAH ABANG V NO. 56-56.A, PETOJO SELATAN, KEC. GAMBIR, JAKARTA PUSAT 10160  
 021-3800052  
 KETIRA@INDO.NET.ID

**KEVIN NABALIS UTAMA, PT**

Kualifikasi Usaha (M1)  
 GED. TALUSON LT. 3, JL. R.P. SOEROSO NO. 30, GONDANGDIA, KEC. MENTENG, JAKARTA PUSAT 10350  
 021-3161618  
 OLANMOUNTHE@YAHOO.COM

**KEZA LINTAS SEMESTA, PT**

Kualifikasi Usaha (M2)  
 GED. BANK MANDIRI LT. 7 SUITE 705, JL. TANJUNG KARANG NO. 3-4 A, KEBON MELATI, KEC. TANAH ABANG, JAKARTA PUSAT 10230  
 021-3906184

**KHALISTA ARTA BUANA, PT**

Kualifikasi Usaha (M2)  
 JL. LETJEN SUPRAPTO 121, KOMPLEK CEMPAKA INDAH BLOK B NO. 1, CEMPAKA BARU, KEC. KEMAYORAN, JAKARTA PUSAT 10640  
 021-4263419  
 021-4209909  
 KHALISTA@CBN.NET.ID

**KHARISMA TROPISINDO MAKMUR ABADI PT**

Kualifikasi Usaha (M2)  
 JL. LETJEND SUPRAPTO, RUKAN GRAHA CEMPAKA MAS BLOK C NO. 11, CEMPAKA BARU, KEC. KEMAYORAN, JAKARTA PUSAT 10640  
 021-42884585  
 021-42883842

**KIAT TEKNIK GEISINDO, PT**

Kualifikasi Usaha (M1)  
 JL. PANGERAN JAYAKARTA DLM 42 F-6 RT. 013/RW. 008, MANGGA DUA SELATAN, KEC. SAWAH BESAR, JAKARTA PUSAT 10730  
 021-6287730  
 021-6499262

**KINARYA GEMILANG ADHITAMA, PT**

Kualifikasi Usaha (M2)  
 JL. PERCETAKAN NEGARA II, KOMP. MAISONETTE KRAMAT JAYA BLOK A/11, JOHAR BARU, KEC. JOHAR BARU, JAKARTA PUSAT 10560  
 021-4265683  
 021-4249003  
 KINARYA@CBN.NET.ID

**KINETIK JAYA, PT**

Kualifikasi Usaha (M1)  
 JL. KRAMAT II NO. 40, KWITANG, KEC. SENEN, JAKARTA PUSAT 10420  
 021-3905816

**KINGREG PERDANA, PT**

Kualifikasi Usaha (M1)  
 JL. PINTU AIR RAYA NO. 8, PASAR BARU, KEC. SAWAH BESAR  
 021-3856829  
 021-3856829

**KIRANA UTAMA, PT**

Kualifikasi Usaha (B1)  
 GEDUNG TALUSON LANTAI 3 JL. R. P. SOEROSO NO. 30, CIKINI, KEC. MENTENG  
 021-32620594  
 WINARNO19@YAHOO.CO.ID

**KITANGARAN, PT**

Kualifikasi Usaha (M1)  
 JL. RAWASARI SELATAN II/25 RT. 014/RW. 002, RAWA SARI, KEC. CEMPAKA PUTIH  
 021-80708001

**KOARTA ABADI REJEKI UTAMA, PT**

Kualifikasi Usaha (M1)  
 JL. DR. ABD. R. SALEH NO. 38, SENEN, KEC. SENEN, JAKARTA PUSAT 10410  
 021-5863557

**KOLAM INTAN PRIMA, PT**

Kualifikasi Usaha (M1)

 JL. LETJEN SUPRAPTO NO. 160 BLOK A.21, CEMPAKA BARU, KEC. KEMAYORAN, JAKARTA PUSAT 10640

 021-4260516

 021-4260516

 INTAN\_KOLAM@YMAIL.COM

**KONSULTAN DESAIN BANGUN, PT**

Kualifikasi Usaha (M1)

 JL. KH. HASYIM ASHARI NO. 2, PETOJO UTARA, KEC. GAMBIR, JAKARTA PUSAT 10130

 021-5227148

 DSGNBUILD@YAHOO.COM

**KONTROL INDO RAYA, PT**

Kualifikasi Usaha (M1)

 JL. K.H.MAS MANSYUR NO.121

 021-2558938

 INFO@KONTROLINDORAYA.CO.ID

**KONUSA DWITAMA KARYA, PT**

Kualifikasi Usaha (M2)

 JL. GD. CIK'S LT.3 ROOM 310 JL. CIKINI RAYA NO.84-86, KEC. MENTENG

 021-83781203/04

 KONUSADK@GMAIL.COM

**KORADIPURA PRAKARSA, PT**

Kualifikasi Usaha (M2)

 JL. JEND. SUDIRMAN, GD. PANIN BANK PUSAT LT. 5, GELORA, KEC. TANAH ABANG, JAKARTA PUSAT 10270

 021-5719860

 021-5719861

**KRAJABA PERMATA, PT**

Kualifikasi Usaha (M1)

 JL. KRAMAT JAYA BARU, BLOK E8/215 RT. 06/RW. 10, JOHAR BARU, KEC. JOHAR BARU, JAKARTA PUSAT 10560

 021-4247369

 021-4247369

**KREASI SEJAHTERA TEKNOLOGI, PT**

Kualifikasi Usaha (M1)

 JL. TANAH ABANG V NO. 19, PETOJO SELATAN, KEC. GAMBIR

 021-3505114

 SAUD@SEJAHTERAGROUP.NET

**KREASI USAHA JAYA, PT**

Kualifikasi Usaha (M1)

 JL. LETJEND SOEPRAPTO NO. 32, TANAH TINGGI, KEC. JOHAR BARU, JAKARTA PUSAT 10540

 021-4229439

**KREASIDAYA MAKSIMA, PT**

Kualifikasi Usaha (M1)

 JL. BELAWAN NO. 17, CIDENG, KEC. GAMBIR, JAKARTA PUSAT 10150

 021-3862530-36

**KRIDAUTAMA TEKNINDO, PT**

Kualifikasi Usaha (M2)

 JL. DURI BARAT NO 4 GAMBIR, KEC. GAMBIR

 021-6306041

 ARIEF@KRIDAUTAMA.CO.ID

**KRIPTON ENERGI, PT**

Kualifikasi Usaha (M1)

 GED. MENARA BATAVIA LT. 29, JL. KH. MAS MANSYUR KAV. 126, KARET TENGSIN, KEC. TANAH ABANG, JAKARTA PUSAT 10220

 021-82407968

**KUDA SELATAN, PT**

Kualifikasi Usaha (M1)

 JL. MATRAMAN DALAM III NO. 27, PEGANGSAAN, KEC. MENTENG, JAKARTA PUSAT 10320

 021-3141577

**KURONGKOR UTAMA, PT**

Kualifikasi Usaha (M1)

 JEND. SUDIRMAN NO 9 RATU PLAZA OFFICE TOWER LT., GELORA, KEC. TANAH ABANG 10270

 021-7204511

 021-4204475

**L & M SYSTEMS INDONESIA**

Kualifikasi Usaha (M1)

 JL. IR. H. JUANDA III NO. 8, KEBON KELAPA, KEC. GAMBIR 10120

 021-3458568

 021-3454044

**LAESE JAYA, PT**

Kualifikasi Usaha (M1)

 RUKO MEGA GROSIR BLOK.D-8, SUMUR BATU, KEC. KEMAYORAN, JAKARTA PUSAT 10640

 021-42883070

**LAKSANA MATRA SEDAYA, PT**

Kualifikasi Usaha (M1)

 GEDUNG JDC LT.4 SR 23 JL. JENDERAL GATOT SUBROTO KAV. 53, PETAMBURAN, KEC. TANAH ABANG 10260

 021-53677370

 021-5367738

 MARKETING@WINEC.CO.ID

**LAMPUNG TEGAR CEMERLANG, PT**

Kualifikasi Usaha (M1)

 JL. LET. JEND SUPRAPTO BLOK L. 54, HARAPAN MULYA, KEC. KEMAYORAN, JAKARTA PUSAT 10640

**LAMPUR AMBOTAN INDONESIA, PT**

Kualifikasi Usaha (M1)

 JL. KH. MAS MANSYUR 25 A BLOK 29/4/4, KEBON KACANG, KEC. TANAH ABANG, JAKARTA PUSAT 10240

 021-32551769

 021-31903116

 LAMPUR@LAMPURAMBOTAN.COM

**LANBA WISESA, PT**

Kualifikasi Usaha (M1)

 GED. SENTRA KRAMAT, JL. KRAMAT RAYA NO. 7-9 BLOK A.14 RT. 04, KRAMAT, KEC. SENEN, JAKARTA PUSAT 10450

 021-3161414

 021-3161414

**LANCAR BANGUN SAPTA, PT**

Kualifikasi Usaha (M2)

 JL. KWITANG TIMUR NO. 43, BUNGUR, KEC. SENEN

 021-42881177

 NEWAYTOLIFE@YAHOO.COM

**LANGGENG DINAMIKA NUSANTARA, PT**

Kualifikasi Usaha (M1)

 JL. RAWAMANGUN NO. 54 B, RAWA SARI, KEC. CEMPAKA PUTIH, JAKARTA PUSAT 10570

 021-4242081

 PADUTAMA@CENTRIN.NET.ID

**LARE BINTHORO, PT**

Kualifikasi Usaha (M1)

 JL. JUANDA H1 PASAR MENTENG, MENTENG, KEC. MENTENG, JAKARTA PUSAT 10310

 021-3190206

**LAU PARBUBUAN, PT**

Kualifikasi Usaha (M1)

 JL. KRAMAT LONTAR VII NO. J-97 A, PASEBAN, KEC. SENEN, JAKARTA PUSAT 10440

**LAUTAN JAYA KUMALA, PT**

Kualifikasi Usaha (M1)

 JL. HAYAM WURUK NO. 3 L, KEBON KELAPA, KEC. GAMBIR

 021-3458547

**LEASE JAYA ABADI, PT**

Kualifikasi Usaha (M1)

 JL. LETJEND. SUPRAPTO, RUKO MEGA GROSIR CEMPAKA MAS BLOK D NO. 8, SUMUR BATU, KEC. KEMAYORAN, JAKARTA PUSAT 10640

 021-42883070

**LEGALITAS GRAHA KARYA, PT**

Kualifikasi Usaha (M2)

 KOMPLEK RUKO MEGA GROSIR CEMPAKA MAS BLOK M NO. 9 LT. 2, JL. LETJEN. SUPRAPTO, SUMUR BATU, KEC. KEMAYORAN

 021-42883142

 PT.LEGALITAS@GMAIL.COM

**LEMBAH KIDUNG ABADI, PT**

Kualifikasi Usaha (M1)

 JL. LETJEN. SUPRAPTO NO. 29 L, HARAPAN MULYA, KEC. KEMAYORAN, JAKARTA PUSAT 10640

 021-3868292

**LEMBAH SERAYU, PT**

Kualifikasi Usaha (M1)

 JL. PETOJO BINATU II / 31, PETOJO UTARA, KEC. GAMBIR, JAKARTA PUSAT 10130

 021-63866284

 SERAYU@DNET.NET.ID

**LEMTEK KONSULTAN INDONESIA, PT**

**Kualifikasi Usaha (M1)**

JL. SALEMBA RAYA NO. 4, KENARI, KEC. SENEN, JAKARTA PUSAT 10430

021-3102928

LEMTEK@CENTRIN.NET.ID

**LENTERA AGUNG KENCANA, PT**

**Kualifikasi Usaha (M1)**

JL. PANGERAN JAYAKARTA NO. 66 BLOK B 12 RT. 006/RW. 007, MANGGA DUA SELATAN, KEC. SAWAH BESAR

021-65868058

**LENTERA SEJAHTERA, PT**

**Kualifikasi Usaha (M1)**

JL. PERCETAKAN NEGARA RAYA C.564 B RT. 001/RW. 009, RAWA SARI, KEC. CEMPAKA PUTIH

021-32165447

I\_ONEDWIJAYA@YAHOO.CO.ID

**LEO EKA OETAMA, PT**

**Kualifikasi Usaha (M2)**

JL. SURYOPRANOTO NO. 2 KOMP. HARMONI PLAZA BLOK JJ NO. 1, PETOJO UTARA, KEC. GAMBIR, JAKARTA PUSAT 10130

021-3858260

021-3858261

EKAOETAMA@YAHOO.COM

**LESINDO UTAMA SAKTI, PT**

**Kualifikasi Usaha (M1)**

JL. LETJEN SUPRAPTO NO. 29 L LT. II B RT. 007/RW. 02, HARAPAN MULYA, KEC. KEMAYORAN, JAKARTA PUSAT 10640

021-4252354

021-4252364

**LIA PUTRI SUMANJA, PT**

**Kualifikasi Usaha (M1)**

CIDENG BARAT NO.103 RT. 11/RW. 01, CIDENG, KEC. GAMBIR, JAKARTA PUSAT 10150

021-3452846

021-3452846

**LOBUSONAK INDAH, PT**

**Kualifikasi Usaha (M1)**

JL. E2 CEMPAKA BARU VII NO. 10 RT. 11/RW. 10, CEMPAKA BARU, KEC. KEMAYORAN, JAKARTA PUSAT 10640

**LOKA NATA GRIA, PT**

**Kualifikasi Usaha (M1)**

JL. KRAMAT PULO NO. 9 B RT. 01/RW. 3, KRAMAT, KEC. SENEN, JAKARTA PUSAT 10450

**LONA JAYA, PT**

**Kualifikasi Usaha (M1)**

JL. LETJEND SUPRAPTO 29 L LT. III, HARAPAN MULYA, KEC. KEMAYORAN, JAKARTA PUSAT 10640

021-4252354

**LUCASTA ENVIRON, PT**

**Kualifikasi Usaha (M1)**

JL. JEND. SUDIRMAN KAV. 7-8 KARET TENSIN WISMA NUGRA SANTANA LT. 1, KARET TENGSIN, KEC. TANAH ABANG, JAKARTA PUSAT 10220

021-5700454

**LUHUNG MEDIA SARANA KREASI, PT**

**Kualifikasi Usaha (M1)**

JL. DANAU BUYAN F II NO. 90, BENDUNGAN HILIR, KEC. TANAH ABANG, JAKARTA PUSAT 10210

021-7408635

LUHUNG\_MSK@YAHOO.COM

**LUMBAN NABOLON LESTARI, PT**

**Kualifikasi Usaha (M1)**

JL. PANCA RAYA NO. 32 RT. 18/RW. 06, SERDANG, KEC. KEMAYORAN, JAKARTA PUSAT 10650

021-4202192

**LUNTO PRIMA MEGAH, PT**

**Kualifikasi Usaha (M1)**

GD. MENARA ERA LT. 3 SENEN RAYA NO. 135, SENEN, KEC. SENEN, JAKARTA PUSAT 10410

021-3861610

021-386152

**MADACO WIJAYA, PT**

**Kualifikasi Usaha (M1)**

JL. KYAI CARINGIN NO. 3, CIDENG, KEC. GAMBIR, JAKARTA PUSAT 10150

021-3849427

**MADANI JAYA TEHNIK, PT**

**Kualifikasi Usaha (M1)**

JL. MARDANI RAYA NO. 14 RT. 006/RW. 009, JOHAR BARU, KEC. JOHAR BARU, JAKARTA PUSAT 10560

021-4209209

**MADUSARI GALAMURNI, PT**

**Kualifikasi Usaha (M1)**

JL. TAMAN BENDUNGAN JATILUHUR VII NO. 22 A, BENDUNGAN HILIR, KEC. TANAH ABANG

021-5737938

**MAEVI CITRA MANDIRI, PT**

**Kualifikasi Usaha (M1)**

JL. CEMPAKA PUTIH TENGAH XXII A NO. 33 RT. 012/RW. 04, CEMPAKA PUTIH TIMUR, KEC. CEMPAKA PUTIH, JAKARTA PUSAT 10510

021-42878950

**MAGA SERIBU PERKASA PT**

**Kualifikasi Usaha (M1)**

JL. KEBON SIRIH TIMUR DALAM NO. 28, KEBON SIRIH, KEC. MENTENG, JAKARTA PUSAT 10340

021-3141514

021-3141525

**MAGNAFA AGRA, PT**

**Kualifikasi Usaha (M1)**

JL. KRAMAT RAYA NO. 27, KRAMAT, KEC. SENEN, JAKARTA PUSAT 10450

021-7307281

**MAHA KARYA AGUNG, PT**

**Kualifikasi Usaha (M1)**

JL. LANDAS PACU SELATAN A6, GED.ABC BUILDING LT 3, PURI KEMAYORAN, KEBON KOSONG, KEC. KEMAYORAN, JAKARTA PUSAT 10630

021-65865888

INFO@MAKARAGROUP.COM

**MAHAKARYA ADIGUNA PERSADA, PT**

**Kualifikasi Usaha (M1)**

JL. PROKLAMASI NO. 44 GED. YARNATI LT. II, PEGANGSAAN, KEC. MENTENG, JAKARTA PUSAT 10320

021-3910055

**MAHARDIKA VITHASENA, PT**

**Kualifikasi Usaha (M1)**

JL. SUMUR BATU MULIA II NO. 31 A, SUMUR BATU, KEC. KEMAYORAN, JAKARTA PUSAT 10640

021-4222853

**MAHKOTA PROPERTI INDO, PT**

**Kualifikasi Usaha (B1)**

GEDUNG THE CITY TOWER LT. 8 JL. MH. THAMRIN NO. 81, MENTENG, KEC. MENTENG

021-31997129

MAHKOTAPROPERTIINDO@GMAIL.COM

**MAJALA MAS, PT**

**Kualifikasi Usaha (M1)**

JL. CEMPAKA BARU III NO. 2A, CEMPAKA BARU, KEC. KEMAYORAN, JAKARTA PUSAT 10640

021-42221040

**MAJALA MASTA, PT**

**Kualifikasi Usaha (M1)**

JL. KEMBANG RAYA NO. 22 C RT. 002/RW. 002, KWITANG, KEC. SENEN

021-4252094

PT.MAJALAMASTA@GMAIL.COM

**MAJU MANDIRI UTAMA, PT**

**Kualifikasi Usaha (M2)**

JL. BUNGUR BESAR RAYA NO. 87 A/B/C/F, GUNUNG SAHARI SELATAN, KEC. KEMAYORAN, JAKARTA PUSAT 10610

021-4205533

021-4205533

MAJU@INDOSAT.NET.ID

**MAKATA SAKTI, PT**

**Kualifikasi Usaha (M1)**

JL. PERCETAKAN NEGARA II RUKO MAISONETTE BLOK A-20, JOHAR BARU, KEC. JOHAR BARU, JAKARTA PUSAT 10560

021-4201026

MAKASAKTI\_JKT@YAHOO.COM

**MAKMUR BERKAH AMANDA, PT**

**Kualifikasi Usaha (B1)**

PUSAT NIAGA ROXY MAS BLOK C.II NO. 21 JL. KH. HASYIM ASHARI 123, CIDENG, KEC. GAMBIR

021-3861829

TEDJA@YAHOO.CO.ID

**MAKMUR WIJAYA KUSUMA, PT**

Kualifikasi Usaha (M1)

 JL. TANAH TINGGI II NO. 44B RT. 004/RW. 001, TANAH TINGGI, KEC. JOHAR BARU, JAKARTA PUSAT 10540

 021-42802592

**MALIBU LANCAR ABADI, PT**

Kualifikasi Usaha (M1)

 JL. PEGANGSAAN TIMUR NO. 1, PEGANGSAAN, KEC. MENTENG

 021-31930093

 MALIBULANCARABADI@GMAIL.COM

**MALINRA, PT**

Kualifikasi Usaha (M1)

 JL. MATRAMAN CILIWUNG NO. 11

**MALTAMA TRIJAYA PT**

Kualifikasi Usaha (M1)

 JL. JATIBARU BENGKEL NO. 21 A, CIDENG, KEC. GAMBIR, JAKARTA PUSAT 10150

 021-3524855

 021-3524855

**MANDA PUTRA NUSANTARA, PT**

Kualifikasi Usaha (M2)

 JL. MUSI NO. 10 RT. 011/RW. 002, CIDENG, KEC. GAMBIR, JAKARTA PUSAT 10150

 021-3861826

 021-3509568

 MANDAPUTRANUSANTARA@YAHOO.CO.ID

**MANDEGANI NANDANG ARDHI, PT**

Kualifikasi Usaha (M1)

 GRAHA INTERNUSA LT.2, JL. CEMPAKA PUTIH RAYA NO.102, CEMPAKA PUTIH TIMUR, KEC. CEMPAKA PUTIH

**MANDEGANI NANDANGI ARDHI, PT**

Kualifikasi Usaha (M1)

 JL. CEMPAKA PUTIH RAYA NO. 102, CEMPAKA PUTIH TIMUR, KEC. CEMPAKA PUTIH

 021-4269233

**MANUNGGAL ENGINEERING, PT**

Kualifikasi Usaha (M1)

 GED. BRI II LT. 30, JL. JEND. SUDIRMAN NO. 44-46, BENDUNGAN HILIR, KEC. TANAH ABANG, JAKARTA PUSAT 10210

 021-5214436

**MAPAN ASRI SEJAHTERA, PT**

Kualifikasi Usaha (M2)

 JL. MUSI NO. 35 RT. 003/RW. 01, PETOJO SELATAN, KEC. GAMBIR, JAKARTA PUSAT 10160

 021-3521007

 021-3853520

 PT.MAPAN\_ASRI\_SEJAHTERA@YAHOO.CO

**MARELL MANDIRI, PT**

Kualifikasi Usaha (M1)

 RUKO MEGA GROSIR CEMPAKA MAS BLOK D NO. 08, JL. LETJEN SUPRAPTO, S, SUMUR BATU, KEC. KEMAYORAN, JAKARTA PUSAT 10640

 021-42883070

**MARGA GUNA SARANA, PT**

Kualifikasi Usaha (M1)

 JL. JATIBARU BENGKEL NO. 25, PASAR BARU, KEC. SAWAH BESAR, JAKARTA PUSAT 10710

 021-73440807

**MARI RETTA REJEKI, PT**

Kualifikasi Usaha (M1)

 JL. KEBON SIRIH TIMUR DALAM NO. 28, KEBON SIRIH, KEC. MENTENG, JAKARTA PUSAT 24332

 021-8846453

 MARIRETTAREJEKI@YAHOO.COM

**MARIBAYA ELECTRINDO JAYA PT**

Kualifikasi Usaha (M1)

 JL. PERCETAKAN NEGARA II KOMPLEK MAISONETTE BLOK A NO.8 RT. 002/RW. 01, JOHAR BARU, KEC. JOHAR BARU, JAKARTA PUSAT 10560

 021-4204691

 021-4204689

**MARTA TEKNIK TUNGGAL, PT**

Kualifikasi Usaha (B1)

 JL. CIMANDIRI NO. 6 RT. 06/RW. 04, CIKINI, KEC. MENTENG, JAKARTA PUSAT 10330

 021-3102317

 021-3153720

 MTT\_JAKARTA@HOL.MAIL.COM

**MARTUA JAYA MEGAH, PT**

Kualifikasi Usaha (M1)

 JL. HOWITZER NO. 39 RT. 4/RW. 5, SUMUR BATU, KEC. KEMAYORAN, JAKARTA PUSAT 10660

 021-4213324

**MASGO MURIYO JAYA, PT**

Kualifikasi Usaha (M1)

 JL. KESEHATAN RAYA NO. 27, PETOJO SELATAN, KEC. GAMBIR, JAKARTA PUSAT 10160

 021-3847196

**MASHAL ANUGRAH SEJATI, PT**

Kualifikasi Usaha (M1)

 JL. P. JAYAKARTA NO. 46AA, MANGGA DUA SELATAN, KEC. SAWAH BESAR

 021-6283626

 MASHALANUGRAHSEJATI@GMAIL.COM

**MASTER PANCANG PONDASI, PT**

Kualifikasi Usaha (M1)

 JL. AM SANGAJI NO. 11/L-M, PETOJO UTARA, KEC. GAMBIR 10130

 021-6322680

 021-6320751

**MATHOSI MANDIRI, PT**

Kualifikasi Usaha (M1)

 JL. MARTAPURA DALAM NO. 15 A LT II, KEBON MELATI, KEC. TANAH ABANG, JAKARTA PUSAT 10230

 021-8447152

**MATLAMAT CAKERA CANGGIH, PT**

Kualifikasi Usaha (B1)

 PLAZA BII, MENARA 2 LT. 12, JL. M.H.THAMRIN KAV.5.1, GONDANGDIA, KEC. MENTENG, JAKARTA PUSAT 10350

 021-3929236

 021-3929246

**MATRIAS SWABUANA, PT**

Kualifikasi Usaha (M1)

 JL. BENDUNGAN HILLIR RAYA I A LT. II, BENDUNGAN HILIR, KEC. TANAH ABANG, JAKARTA PUSAT 10210

 021-5713505

 MATRIAS@DNET.NET.ID

**MAWAR PUTIH CERIA, PT**

Kualifikasi Usaha (M1)

 JL. BUDI KEMULIAAN NO. 16, GAMBIR, KEC. GAMBIR, JAKARTA PUSAT 10110

 021-7416803

**MAWATINDO ROAD CONSTRUCTION, PT**

Kualifikasi Usaha (B1)

 JL. CIMANDIRI NO. 6 LT. 3, CIKINI, KEC. MENTENG, JAKARTA PUSAT 10330

 021-3147411

 MAWATINDO@GMAIL.COM

**MAXPOWER INDONESIA, PT**

Kualifikasi Usaha (M1)

 GEDUNG BRI II LANTAI 8 SUITE 810, JL. JEND. SUDIRMAN NO. 44-46, BENDUNGAN HILIR, KEC. TANAH ABANG 10210

 021-5724944

 021-5727614

**MAYINDO KONSTRUKSI, PT**

Kualifikasi Usaha (M1)

 JL. BATU JAJAR NO. 17, KEBON KELAPA, KEC. GAMBIR, JAKARTA PUSAT 10120

 021-3805821

 021-3850751

 PT\_MAYINDO@INDO.NET.ID

**MEDIA INDRABUANA, PT**

Kualifikasi Usaha (M1)

 JL. BENDUNGAN HILIR RAYA BLOK G. II NO. 10 B, BENDUNGAN HILIR, KEC. TANAH ABANG, JAKARTA PUSAT 10210

 021-5733003

**MEDIATAMA ANGKASA MAKMUR, PT**

Kualifikasi Usaha (M1)

 JL. CISADANE NO.11A, CIKINI, KEC. MENTENG

 021-3900433

 021-3149610

 RENDI\_DIEGO@YAHOO.COM

**MEDITYA KREASI UTAMA, PT**

Kualifikasi Usaha (M1)

 JL. MAJAPAHIT 34/15, PETOJO SELATAN, KEC. GAMBIR, JAKARTA PUSAT 10160

 021-3811074

 METTA\_SARILITA@YAHOO.COM

PROVINSI : DKI JAKARTA

**MEGA BIRU, PT**

Kualifikasi Usaha (M1)

 RUKAN SALEMBA MAS, JL. SALEMBA RAYA NO. 34-36E, KENARI, KEC. SENEN, JAKARTA PUSAT 10430

 021-3912441

 PT.MEGABIRU@YAHOO.CO.ID

**MEGA ELTRA, PT**

Kualifikasi Usaha (B1)

 JL. MENTENG RAYA NO. 27, KEBON SIRIH, KEC. MENTENG, JAKARTA PUSAT 10340

 021-3909018

 021-3904828

 PR@MEGAEELTRA.CO.ID

**MEGA POLA UTAMA, PT**

Kualifikasi Usaha (M2)

 JL KEBON SIRIH 40, FLAT BLDG 31, GAMBIR, KEC. GAMBIR, JAKARTA PUSAT 10110

 021-3457301

 021-3457301

 MEGAPOLA-44@KOMPAS.CO.ID

**MEGA POWERINDO UTAMA, PT**

Kualifikasi Usaha (B1)

 JL. SUNDA NO. 11 RT. 008/RW. 004, GONDANGDIA, KEC. MENTENG

 021-31903677

 MEGAPOWERINDO@GMAIL.COM

**MEGAH BANGUN BAJA SEMESTA, PT**

Kualifikasi Usaha (M2)

 JAGAD BUILDING LT. II, JL. RP. SOEROSO NO. 42A, GONDANGDIA, KEC. MENTENG, JAKARTA PUSAT 10350

 021-3142005

 MEGAH@JKT.BOZZ.COM

**MEGAH NUSA GRAHA PERKASA, PT**

Kualifikasi Usaha (M1)

 JL. K. H. HASYOM ASHARI KOMP. ITC ROXY MAS BLOK D3 NO. 3, CIDENG, KEC. GAMBIR, JAKARTA PUSAT 10150

 021-63858931

**MEITAMA ABADI, PT**

Kualifikasi Usaha (M2)

 GEDUNG PUPUK KALTIM LT. 2 RUANG B JL. KEBON SIRIH RAYA NO. 8 A, GAMBIR, KEC. GAMBIR, JAKARTA PUSAT 10110

 021-3453860

**MEKADAYA TERESTRIA, PT**

Kualifikasi Usaha (M2)

 JL. LETJEND. SUPRAPTO NO. 10, CEMPAKA PUTIH TIMUR, KEC. CEMPAKA PUTIH, JAKARTA PUSAT 10510

 021-4203774

 021-4213476

**MELATI SEJATI INDAH, PT**

Kualifikasi Usaha (M1)

 JL. BUDI KEMULIAN NO. 16, GAMBIR, KEC. GAMBIR, JAKARTA PUSAT 10110

 021-7416803

**MELDAS CIPTA MAKMUR, PT**

Kualifikasi Usaha (M1)

 JL. TANAH ABANG I NO. 9D LT. 2, PETOJO SELATAN, KEC. GAMBIR, JAKARTA PUSAT 10160

 021-34834106

**MERCU AGUNG SAKTI, PT**

Kualifikasi Usaha (M2)

 JL. CIKINI RAYA NO. 60 HH, CIKINI, KEC. MENTENG, JAKARTA PUSAT 10330

 021-3904640

 021-0213152861

 MERCUBUANASAKTI@HOTMAIL.COM

**MEREDIAN KHATULISTIWA, PT**

Kualifikasi Usaha (M1)

 GEDUNG MIDPLAZA 2 LT. 16 JL. JEND. SUDIRMAN KAV. 10-11, KARET TENGSIN, KEC. TANAH ABANG

 021-3148932

**MERLA SAKTI ABADI, PT**

Kualifikasi Usaha (B1)

 BENDUNGAN HILIR RAYA BLOK G1 NO. 2, BENDUNGAN HILIR, KEC. TANAH ABANG 10210

 021-5741591

**MERLASAKTI ABADI, PT**

Kualifikasi Usaha (B1)

 GEDUNG MERLA JL. BENDUNGAN HILIR RAYA BLOK G/1 NO. 2, BENDUNGAN HILIR, KEC. TANAH ABANG

 021-5741591

**MERPATI ABADI SEJAHTERA, PT**

Kualifikasi Usaha (M1)

 JL KRAMAT LONTAR GANG IX BLOK J NO. 69, PASEBAN, KEC. SENEN, JAKARTA PUSAT 10440

 021-5471120

**MERPATI SETIA JAYA, PT**

Kualifikasi Usaha (M1)

 JL. CEMPAKA PUTIH BARAT XXIV NO. 1, CEMPAKA PUTIH BARAT, KEC. CEMPAKA PUTIH, JAKARTA PUSAT 10520

 021-4303790

**METRO RAGAM USAHA, PT**

Kualifikasi Usaha (M1)

 JL. PANGERAN JAYAKARTA 46 BLOK B-6, MANGGA DUA SELATAN, KEC. SAWAH BESAR, JAKARTA PUSAT 10730

 021-6625958

 021-6625958

**METROPOLITAN KARYA MANDIRI, PT**

Kualifikasi Usaha (M1)

 PERKANTORAN ITC CEMPAKA MAS LT. 9 NO. 16 A, JL. LETJEN SUPRAPTO KE, SUMUR BATU, KEC. KEMAYORAN, JAKARTA PUSAT 10640

 021-42888378

**METROPOLITAN RAJAWALI PERSADA, PT**

Kualifikasi Usaha (M2)

 GED. SENATAMA LT. 3, JL. KWITANG RAYA NO. 8, KWITANG, KEC. SENEN, JAKARTA PUSAT 10420

 021-3924276

**MIAN ULIGABE, PT**

Kualifikasi Usaha (M1)

 JL. GUNUNG SAHARI VIII NO. 11 A, GUNUNG SAHARI UTARA, KEC. SAWAH BESAR, JAKARTA PUSAT 10720

**MINA TRANSINDO TOTABUAN, PT**

Kualifikasi Usaha (M2)

 JL. KH. WAHID HASYIM 4 B LT. 4, KEBON SIRIH, KEC. MENTENG, JAKARTA PUSAT

 021-3901292

**MIRGA METRACON, PT**

Kualifikasi Usaha (M2)

 GEDUNG CITYLOFT LT. 22 UNIT 10 JL. K.H. MAS MANSYUR NO 12, KEC. TANAH ABANG

 021-57905122

 MIRGA.MITRACON@GMAIL.COM

**MISTERON PRIMA SURYA, PT**

Kualifikasi Usaha (M1)

 JL. PANGERAN JAYAKARTA 113 H, MANGGA DUA SELATAN, KEC. SAWAH BESAR, JAKARTA PUSAT 10730

 021-4413006

**MITRA ABADI KARYA, PT**

Kualifikasi Usaha (M1)

 JL. BUNGUR BESAR RAYA NO. 85 BLOK B-8 RT. 007/RW. 001, KEMAYORAN, KEC. KEMAYORAN

 021-8197310

**MITRA CIPTA USAHA SEJATI, PT**

Kualifikasi Usaha (M1)

 JL. MAJAPAHT NO.18-22 KOMP. MAJAPAHT PERMAI BLOK C/107, PETOJO SELATAN, KEC. GAMBIR

 021-9111109

**MITRA GAPURA MANDIRI, PT**

Kualifikasi Usaha (M1)

 JL. PERCETAKAN NEGARA RAYA RT. 001/RW. 07, JOHAR BARU, KEC. JOHAR BARU, JAKARTA PUSAT 10560

 021-4246237

**MITRA KOMUNIKASI INDONESIA, PT**

Kualifikasi Usaha (M1)

 JL. KH. MOH MANSYUR NO. 11 BLOK B 8 - 12, DURI PULO, KEC. GAMBIR

 021-63856688

**MITRA LANGGENG PERKASA, PT**

Kualifikasi Usaha (M1)

 JL. PENATARAN NO. 9, GRAHA 9 LT. 2-PROKLAMASI, PEGANGSAAN, KEC. MENTENG, JAKARTA PUSAT 10320

 021-39899681

**MITRA PONDASI TAMA, PT**

Kualifikasi Usaha (M1)

JL. PANGERAN JAYAKARTA BLOK 123/28, MANGGA DUA SELATAN, KEC. SAWAH BESAR, JAKARTA PUSAT 10730

021-6287324

021-6015954

**MITRA SAMARINDO, PT**

Kualifikasi Usaha (M1)

JL. PENJERNIHAN I NO. 24 KOMPLEK KEUANGAN, BENDUNGAN HILIR, KEC. TANAH ABANG, JAKARTA PUSAT 10210

021-57852645

**MITRA TERANG ABADI, PT**

Kualifikasi Usaha (B1)

JL. SUNGAI GERONG NO 15

021-31902850

MITRATERANG\_PT@YAHOO.COM

**MITRA UTAMA JASA, PT**

Kualifikasi Usaha (M1)

JL. KRAMAT KWITANG I NO. 12, KWITANG, KEC. SENEN, JAKARTA PUSAT 10420

021-32447219

**MITRABANGUN KREASI, PT**

Kualifikasi Usaha (M1)

JL. CEMPAKA BARU V/15, CEMPAKA BARU, KEC. KEMAYORAN, JAKARTA PUSAT 10640

021-4241276

M\_KREASI@YAHOO.COM

**MITRATAMA KARYA MUDA, PT**

Kualifikasi Usaha (M1)

JL. PERCETAKAN NEGARA III NO 7, RAWA SARI, KEC. CEMPAKA PUTIH

021-46751400

PT.MITRATAMAKARYAMUDA@YAHOO.COM

**MITRAYASA SARANA INFORMASI, PT**

Kualifikasi Usaha (M1)

GED. BANK EXIM LT. 7, JL. TANJUNG KARANG NO. 3 - 4 A, KEBON MELATI, KEC. TANAH ABANG, JAKARTA PUSAT 10230

021-3157243

021-3157243

**MITSUBISHI JAYA ELEVATOR & ESCALATOR, PT**

Kualifikasi Usaha (M2)

JL. MH. THAMRIN NO.12 GED. JAYA LT. 11, MENTENG, KEC. MENTENG, JAKARTA PUSAT 10310

021-31928100

**MNC MEDIA UTAMA, PT**

Kualifikasi Usaha (B1)

MNC TOWER LT. 26 JL. KEBON SIRIH RAYA NO. 17-19 KEL. KEBON SIRIH, KEC. MENTENG, KEBON SIRIH, KEC. MENTENG

021-3900065

VICKY.IRAWAN@MNCGROUP.COM

**MODA EKSPRESINDO JAYA, PT**

Kualifikasi Usaha (M1)

KARINDRA BUILDING BLOK E7 LT. 3, JL. PALMERAH SELATAN NO. 30 A, GELORA, KEC. TANAH ABANG, JAKARTA PUSAT 10270

021-53668671

**MODA ENERGI, PT**

Kualifikasi Usaha (M1)

JL. TAMBAK NO. 26 C, PEGANGSAAN, KEC. MENTENG, JAKARTA PUSAT 10320

021-3101573

**MODERN WIDYA TEHNICAL, PT**

Kualifikasi Usaha (B1)

GRAHA MULTI MODERN, JL. CIKINI RAYA NO. 44, CIKINI, KEC. MENTENG, JAKARTA PUSAT 10730

021-3915901

021-3921551

**MONTELEO PERKASA, PT**

Kualifikasi Usaha (M1)

JL. LETJEND. SUPRAPTO NO. 29 L, HARAPAN MULYA, KEC. KEMAYORAN, JAKARTA PUSAT 10640

021-4252354

**MORADO NATARICO, PT**

Kualifikasi Usaha (M1)

JL. CEMPAKA PUTIH BARAT NO. 33, CEMPAKA PUTIH BARAT, KEC. CEMPAKA PUTIH, JAKARTA PUSAT 10520

021-4213324

021-4213324

**MOTEKAR PRANA, PT**

Kualifikasi Usaha (M1)

JL. SERDANG BARU XII NO. 8, SERDANG, KEC. KEMAYORAN, JAKARTA PUSAT 10650

**MOZAKI SYAKIRINDO, PT**

Kualifikasi Usaha (M1)

JL. KEBON PALA I NO. 290, KEBON MELATI, KEC. TANAH ABANG, JAKARTA PUSAT 10230

021-3102843

**MUARA TEKNO, PT**

Kualifikasi Usaha (M1)

JL. DANAU TOBA NO. 104, BENDUNGAN HILIR, KEC. TANAH ABANG

021-5701505

ALINUYUDHIPRASETYO@GMAIL.COM

**MULA BELA SEJATI, PT**

Kualifikasi Usaha (M1)

JL. LETJEN SUPRAPTO NO. 29 L, HARAPAN MULYA, KEC. KEMAYORAN, JAKARTA PUSAT 10640

021-3868292

**MULIA ESA MADANI, PT**

Kualifikasi Usaha (M1)

JL. PANGERAN JAYAKARTA KOMP. 129 BLOK D / 41, MANGGA DUA SELATAN, KEC. SAWAH BESAR

021-6591165

MULIAESAMANDIRI@YAHOO.CO.ID

**MULIA MURNI ABADI PT**

Kualifikasi Usaha (M1)

JL. IR. H. JUANDA II NO. 4B, KEBON KELAPA, KEC. GAMBIR, JAKARTA PUSAT 10120

021-8009046

**MULIA NICOSALTI, PT**

Kualifikasi Usaha (B1)

JL. CEMPAKA BARU BARAT NO. 20 RT. 07/RW. 06, CEMPAKA BARU, KEC. KEMAYORAN, JAKARTA PUSAT 10640

021-4261889

**MULIA NICOSALTI, PT**

Kualifikasi Usaha (M1)

JL. CEMPAKA BARU BARAT IV NO. 20 RT. 07/RW. 06, CEMPAKA BARU, KEC. KEMAYORAN, JAKARTA PUSAT 10640

**MULTI DIMENSI PERSADA, PT**

Kualifikasi Usaha (M1)

KOMP TAMAN ROXY, JL. BIAK NO. 62 L, CIDENG, KEC. GAMBIR, JAKARTA PUSAT 10150

021-6316657

**MULTI MEDIA CIPTA, PT**

Kualifikasi Usaha (M1)

JL. VETERAN II NO. 8 B, GAMBIR, KEC. GAMBIR, JAKARTA PUSAT 10110

**MULTI MENTARI INTERNUSA, PT**

Kualifikasi Usaha (M1)

JL. PANGKALAN ASEM RT. 12/RW. 01, CEMPAKA PUTIH BARAT, KEC. CEMPAKA PUTIH, JAKARTA PUSAT 10520

**MULTI RAHARDJA NIRWANA, PT**

Kualifikasi Usaha (M1)

JL. DURI A IX NO. 09 RT. 05/RW. 02, DURI PULO, KEC. GAMBIR, JAKARTA PUSAT 10140

021-6906432

**MULTI TRANS DATA, PT**

Kualifikasi Usaha (M1)

JL. SIAGA RAYA NO. 9, PEGANGSAAN, KEC. MENTENG 10320

021-3514619

021-34833240

**MULTICOM INTERMITRA, PT**

Kualifikasi Usaha (B1)

JL. KH. WAHID HASYIM NO. 62 A RT. 05/RW. 011, KEBON SIRIH, KEC. MENTENG, JAKARTA PUSAT 10340

021-39833818

021-3923829

PT\_MCI@INTERMITRA.CO.ID

**MULTINUGRAHA KENCANA, PT**

Kualifikasi Usaha (M1)

JL. KH.HASYIM ASHARI NO.69 C-D, KEC. GAMBIR

021-5651177

**MULTITARUNA SEJATI, PT**

Kualifikasi Usaha (B1)

JL. CEMPAKA PUTIH BARAT 24 NO. 2 RT. 005/RW. 007, CEMPAKA PUTIH BARAT, KEC. CEMPAKA PUTIH

021-4245028

**MULYATAMA MANDIRI AGUNG, PT**

Kualifikasi Usaha (M1)

THAMRIN RESIDENCES UNITS SOUTH OFFICE BLOK C NO. 12, BENDUNGAN HILIR, KEC. TANAH ABANG, JAKARTA PUSAT 10230

021-7352955

**MURTHY KURNIA UTAMA, PT**

Kualifikasi Usaha (M1)

JL. MAJAPAHIT NO. 28 G-H-I, PETOJO SELATAN, KEC. GAMBIR

021-371347

**MUTIARA INDAH ANUGRAH, PT**

Kualifikasi Usaha (M2)

MEGA GLODOK KEMAYORAN BLOK C NO.6 JL. ANGKASA KAV. B6, GUNUNG SAHARI SELATAN, KEC. KEMAYORAN 10616

021-65868029

021-26051430

INFO@MUTIARAANUGRAH.COM

**NADINE KARYA, PT**

Kualifikasi Usaha (M1)

JL. PINTU AIR RAYA NO. 8, PASAR BARU, KEC. SAWAH BESAR

021-95977734

021-4249007

NADINE.KARYA@YAHOO.COM

**NAFAC MITRA UTAMA, PT**

Kualifikasi Usaha (M1)

JL. ANTENA VI NO. 3 RADIO DALAM, JOHAR BARU, KEC. JOHAR BARU, JAKARTA PUSAT 10560

21-7291349

**NAMAMU, PT**

Kualifikasi Usaha (M2)

JL. M.H. THAMRIN KAV. 9, GONDANGDIA, KEC. MENTENG

021-94140630

FAIR\_OZY@YAHOO.COM

**NANHAI CITRA KARSA, PT**

Kualifikasi Usaha (M1)

JL. SUKARJO WIRYOPRANOTO BLOK S NO. 88, KEBON KELAPA, KEC. GAMBIR, JAKARTA PUSAT 10120

021-3447783

**NASIONALIS ANDAL NUSA, PT**

Kualifikasi Usaha (M1)

JL. JATI TIMUR NO.18, KEBON KACANG, KEC. TANAH ABANG

021-3922090

**NATAMARO NUSANTARA MEGAH, PT**

Kualifikasi Usaha (M1)

RUKO MEGA GROSIR CEMPAKA MAS BLOK J - 16 JL. LETJEN. SUPRAPTO, SUMUR BATU, KEC. KEMAYORAN

021-36099431

NATAMARONUSANTARA.ID@GMAIL.COM

**NAVIGAT ENERGY INDONESIA, PT**

Kualifikasi Usaha (B1)

WISMA GKBI, 16TH FL, SUITE 1601A, JL. JEND. SUDIRMAN NO. 28, BENDUNGAN HILIR, KEC. TANAH ABANG, JAKARTA PUSAT 10210

021-57940108

021-57940107

**NINDO PATOEMBAK SEJAHTERA, PT**

Kualifikasi Usaha (M1)

JL. KRAMAT RAYA NO.38 A-B RT. 005/RW. 007, KWITANG, KEC. SENEN

021-3916338

**NINDYA DHARMA KARSA, PT**

Kualifikasi Usaha (M1)

JL. CEMPAKA PUTIH BARAT III NO. 3-B, CEMPAKA PUTIH BARAT, KEC. CEMPAKA PUTIH, JAKARTA PUSAT 10520

021-4246413

**NIPON SARANA KONSTRUKSI, PT**

Kualifikasi Usaha (M1)

JL. CIDENG BARAT DALAM NO. 4A, CIDENG, KEC. GAMBIR, JAKARTA PUSAT 10150

021-3518211

**NIRADJASA RAMA, PT**

Kualifikasi Usaha (M1)

JL. PALMERAH BARAT NO. 3, GELORA, KEC. TANAH ABANG, JAKARTA PUSAT 10270

**NIRWANA KHARISMA, PT**

Kualifikasi Usaha (M1)

JL. TANAH ABANG II NO. 110, CIDENG, KEC. GAMBIR

021-3845772

**NOMIGAVI MITRA JAYA, PT**

Kualifikasi Usaha (M1)

PANGERAN JAYAKARTA 117 BLOK B NO 48 RT. 005/RW. 007, MANGGA DUA SELATAN, KEC. SAWAH BESAR 10730

021-6007056

021-6007056

**NUGRADHARMA TATALAKSANA, PT**

Kualifikasi Usaha (M1)

JL. TANAH ABANG II NO. 3 LT. III, PETOJO SELATAN, KEC. GAMBIR, JAKARTA PUSAT 10160

021-3868143

**NUSA SUMBER ARTHA, PT**

Kualifikasi Usaha (M1)

JL. TAMAN KEBON SIRIH III NO. 11A, KAMPUNG BALI, KEC. TANAH ABANG, JAKARTA PUSAT 10250

021-3156994

INFO@NSA.CO.ID

**NUSACITRA ANUGERAHPRATAMA, PT**

Kualifikasi Usaha (M1)

JL. ALAYDRUS NO. 83 A, PETOJO UTARA, KEC. GAMBIR, JAKARTA PUSAT 10130

021-6335528

**NUSANTARA INDO ENERGI, PT**

Kualifikasi Usaha (M1)

KOMP ROXI MAS BLOK D3 NO. 1, JL. KH. HASYIM ASHARI 125, CIDENG, KEC. GAMBIR, JAKARTA PUSAT 10150

021-6385893

**NUSANTARA KARYA GEMILANG, PT**

Kualifikasi Usaha (M1)

GED. KENARI BARU LT. 4, JL. SALEMBA RAYA NO. 418-A, SENEN, KEC. SENEN, JAKARTA PUSAT 10410

021-82428590

**OLAF GRAVINDO, PT**

Kualifikasi Usaha (M1)

RUKO CEMPAKA MAS BLOK K NO. 57, JL. LETJEN. SUPRAPTO, SUMUR BATU, KEC. KEMAYORAN, JAKARTA PUSAT 10640

021-5307488

GRAVINDO@YAHOO.COM

**OLIVIA BESTARI INDAH, PT**

Kualifikasi Usaha (M1)

JL. CIKINI RAYA NO. 84-86, CIKINI, KEC. MENTENG, JAKARTA PUSAT 10330

**OMPUNK BERSAUDARA SETIA, PT**

Kualifikasi Usaha (M1)

JL. SALEMBA RAYA NO. 45, PASEBAN, KEC. SENEN, JAKARTA PUSAT 10440

**ONE CONNECT INDONESIA, PT**

Kualifikasi Usaha (B1)

WISMA GKBI LT. 39, SUITE 3901 JL. JEND. SUDIRMAN NO. 28, BENDUNGAN HILIR, KEC. TANAH ABANG

021-57998037

**OPTIMA KARSA RUPA, PT**

Kualifikasi Usaha (M1)

GED. DANA GRAHA LT. 2 R. 203, JL. GONDANGDIA KECIL NO. 12-14, GONDANGDIA, KEC. MENTENG, JAKARTA PUSAT 10350

021-3925835

OPTIMAKARSA@YAHOO.COM.AU

**OSCARINDO UTAMA GEMILANG, PT**

Kualifikasi Usaha (M1)

JL. BATU CEPER XI NO. 2 RT. 15/RW. 01, KEBON KELAPA, KEC. GAMBIR, JAKARTA PUSAT 10120

021-3857653

021-3862200

**PACIFIC MULTINDO PERMAI, PT**

Kualifikasi Usaha (M1)

JL. GUNUNG SAHARI RAYA 7/1, GUNUNG SAHARI UTARA, KEC. SAWAH BESAR 10720

021-64701215

021-64701295

**PADIMUN GOLDEN, PT**

Kualifikasi Usaha (M2)

JL. CIKINI RAYA NO. 19, CIKINI, KEC. MENTENG, JAKARTA PUSAT 10330

021-3147106

021-3924908

PAD\_GOLD@YAHOO.COM



**PADOMU ULITUA, PT**

Kualifikasi Usaha (M1)

JL. KRAMAT RAYA NO. 7-9 GED. SENTRA KRAMAT BLOK A-14 LT.4 RT. 04, KRAMAT, KEC. SENEN, JAKARTA PUSAT 10450

021-7993043

PADOMU@PLASA.COM

**PAGARAN DOLOK NASAKTI, PT**

Kualifikasi Usaha (M2)

WISMA BENHIL LT. 5 RUANG B1 A JL. JEND. SUDIRMAN KAV. 36, BENDUNGAN HILIR, KEC. TANAH ABANG, JAKARTA PUSAT 10210

021-7806632

**PAHIMPU MAS, PT**

Kualifikasi Usaha (M2)

SENTRA KRAMAT A-14, JL. KRAMAT RAYA NO. 7-9, KRAMAT, KEC. SENEN, JAKARTA PUSAT 10450

021-3161414

PAHIMPUMAS@YAHOO.CO.ID

**PAKKO HOT MEGAH, PT**

Kualifikasi Usaha (M1)

JL. LETJEND. SUPRAPTO NO. 11, CEMPAKA BARU, KEC. KEMAYORAN, JAKARTA PUSAT 10640

021-4225456

**PAKKODIAN, PT**

Kualifikasi Usaha (M2)

JL. PROKLAMASI/PENATARAN NO. 9, PEGANGSAAN, KEC. MENTENG 10320

021-3922603

021-3922412

**PALASROHA JAYA, PT**

Kualifikasi Usaha (M1)

JL. CIKINI RAYA NO. 25, CIKINI, KEC. MENTENG, JAKARTA PUSAT 10330

021-7993043

**PALDAMERO PUTRA UTAMA, PT**

Kualifikasi Usaha (M2)

JL. CEMPAKA PUTIH TENGAH I NO. 5 E, CEMPAKA PUTIH TIMUR, KEC. CEMPAKA PUTIH, JAKARTA PUSAT 10510

021-4259591

PALDEMERO\_PU@YAHOO.CO.ID

**PAMA MULTI NUSANTARA, PT**

Kualifikasi Usaha (B1)

JL. MANGGA DUA RAYA KOMPLEK MANGGA DUA PLAZA NO. 16, MANGGA DUA SELATAN, KEC. SAWAH BESAR

021-91505214

LION\_DOANK@YAHOO.COM

**PAMSA MANDIRI, PT**

Kualifikasi Usaha (M1)

JL. BUDI KEMULIAAN NO. 16, GAMBIR, KEC. GAMBIR, JAKARTA PUSAT 10110

021-3802513

**PAMUGAR POLA UTAMA, PT**

Kualifikasi Usaha (M1)

GED. WISMA ADI UPAYA R-110, JL. BUDI KEMULIAAN NO. 16, GAMBIR, KEC. GAMBIR, JAKARTA PUSAT 10110

021-3457301

021-3806528

**PANCA KRISTA PRIMA, PT**

Kualifikasi Usaha (M2)

JL. KRAMAT KWITANG II NO. 39, LT. 2, KWITANG, KEC. SENEN, JAKARTA UTARA

**PANCA MEGAH PERKASA, PT**

Kualifikasi Usaha (M1)

JL. KEBON JAHE II NO.15-17, PETOJO SELATAN, KEC. GAMBIR

021-34835426

**PANCA MITRA ABADI, PT**

Kualifikasi Usaha (M1)

JL. JATI BARU NO. 64, CIDENG, KEC. GAMBIR, JAKARTA PUSAT 10150

PANCAMABADI@YAHOO.COM

**PANCA PRIMA LESTARI, PT**

Kualifikasi Usaha (M1)

GED. ISTANA PASAR BARU LT. 2 UNIT 36, JL. PINTU AIR RAYA NO. 58, PASAR BARU, KEC. SAWAH BESAR, JAKARTA PUSAT 10710

021-3522941

**PANCA RASA GUNA, PT**

Kualifikasi Usaha (M1)

JL. KEMAYORAN GEMPOL NO. 18, KEMAYORAN, KEC. KEMAYORAN

021-4258336

021-4258336

**PANCA TETRASA, PT**

Kualifikasi Usaha (M1)

JL. MUSI NO. 5, CIDENG, KEC. GAMBIR, JAKARTA PUSAT 10150

021-3842110

021-3814071

MARKETING@PANCATETRASA.CO.ID

**PANDIA PUTRA JAYA, PT**

Kualifikasi Usaha (M1)

JL. RAWASARI SELATAN 1 D, RAWA SARI, KEC. CEMPAKA PUTIH, JAKARTA PUSAT 10570

021-4259618

**PANDORA GANDA SEJAHTERA, PT**

Kualifikasi Usaha (M1)

JL. CEMPAKA WANGI II NO. 2, HARAPAN MULYA, KEC. KEMAYORAN, JAKARTA PUSAT 10640

021-3440929

**PANDU BAHTERA BAKTI, PT**

Kualifikasi Usaha (B1)

SUPER BLOK MEGA GLODOK KEMAYORAN BLOK B NO. 6 JL. ANGKASA KAV. B-6 KOTA BARU BANDAR KEMAYORAN, GUNUNG SAHARI SELATAN, KEC. KEMAYORAN

021-5363070

**PANEN KARYA BERSAMA, PT**

Kualifikasi Usaha (M1)

GEDUNG SURYA LT. 12 JL. MH THAMRIN KAV. 9, GONDANGDIA, KEC. MENTENG 10350

021-83786290

021-93903977

MANAGEMENT@PANENKARYA..COM

**PANGGU ARTHADIPTA, PT**

Kualifikasi Usaha (B1)

JL. MENTENG RAYA NO. 29 GEDUNG TEJA BUANA LT. 2, KEBON SIRIH, KEC. MENTENG

021-3802774

**PANGKU ARTHAKARYA, PT**

Kualifikasi Usaha (B1)

JL. KEMBANG RAYA NO.22 C, KWITANG, KEC. SENEN

021-7944243

**PANUTAN SEJATI, PT**

Kualifikasi Usaha (M1)

JL. BENDUNGAN JATI LUHUR NO. 17, BENDUNGAN HILIR, KEC. TANAH ABANG, JAKARTA PUSAT 10210

021-5740357

021-57901000

INFO@PANUTANSEJATI.COM

**PAPUA INDO MINING, PT**

Kualifikasi Usaha (M2)

MENARA BCA LT. 36 SUITE 3601, MENTENG, KEC. MENTENG

021-23586288

**PARAMA ARTHA SANTIKA, PT**

Kualifikasi Usaha (M1)

JL. BENDUNGAN HILIR RAYA KAV. 36 A BLOK B NO. 9, BENDUNGAN HILIR, KEC. TANAH ABANG, JAKARTA PUSAT 11630

021-5737817

021-5738329

DCPSG@CBN.NET.ID

**PARAMITA BANGUN SARANA, PT**

Kualifikasi Usaha (M1)

JL. PETOJO UTARA VI NO. 6, PETOJO UTARA, KEC. GAMBIR 10130

021-6318527

021-63865679

**PARANADA PRAJA PRIMA, PT**

Kualifikasi Usaha (M1)

JL. KEBON KACANG RAYA FLAT I NO. 8 RT. 010/RW. 004, KEBON KACANG, KEC. TANAH ABANG

021-3152995

PT.PARANADAPRAJAPRIMA@YAHOO.CO.ID

**PARHEBINDO RARBUMAN NUSANTARA, PT**

Kualifikasi Usaha (M1)

JL. PERCETAKAN NEGARA II MAISONETTE BLOK B/22, JOHAR BARU, KEC. JOHAR BARU, JAKARTA PUSAT 10560

021-4256776

SILABAN0808@YAHOO.CO.ID

**PARPUNGUAN SAKTI, PT**

Kualifikasi Usaha (M1)

JL. CEMPAKA BARU TENGAH I NO. 24, HARAPAN MULYA, KEC. KEMAYORAN, JAKARTA PUSAT 10640

021-4204178

**PARTONO FONDAS ENGINEERING CONSULTANT, PT**

Kualifikasi Usaha (M1)

JL. KH HASYIM ASHARI NO. 125, PUSAT NIAGA ROXY MAS BLOK C4 NO. 16, CIDENG, KEC. GAMBIR, JAKARTA PUSAT 10150

021-6330520

021-63862024

OFFICE@PARTONOFONDAS.COM

www.partonofondas.com

**PASADA ARTHA GUNA, PT**

Kualifikasi Usaha (M1)

GED. SENTRA KRAMAT BLOK A-14 LT. 4, JL. KRAMAT RAYA 7-9 RT. 004/RW. 02, KRAMAT, KEC. SENEN, JAKARTA PUSAT 10450

021-3161414

PASADA\_ARTHA@YAHOO.CO.ID

**PATMOS PERSADA ENGINEERING, PT**

Kualifikasi Usaha (M1)

JL. LETJEND. SUPRPTO NO. 29 F, HARAPAN MULYA, KEC. KEMAYORAN, JAKARTA PUSAT 10640

021-4258715

**PATRIA ANUGERAH SEJATI, PT**

Kualifikasi Usaha (M2)

JL. PANGERAN JAYAKARTA, KOMP. PANGERAN JAYAKARTA BLOK B12 NO. 73, MANGGA DUA SELATAN, KEC. SAWAH BESAR 10730

021-6285859

021-6288370

**PATRIA REKSA KONSULINDO, PT**

Kualifikasi Usaha (M1)

JL. BUNGUR BESAR RAYA 38 H-I, GUNUNG SAHARI SELATAN, KEC. KEMAYORAN, JAKARTA PUSAT 10610

021-4202951

021-4202951

CIA@CENTRIN.NET.ID

**PEATALUN JAYA, PT**

Kualifikasi Usaha (M1)

JL. CEMPAKA BARU TENGAH I/24, CEMPAKA BARU, KEC. KEMAYORAN, JAKARTA PUSAT 10640

021-4204178

RENO\_UNIQUE@YAHOO.COM

**PELAKSANA JAYA MULIA, PT**

Kualifikasi Usaha (B1)

HANURATA GRAHA LANTAI 7, JL. KEBON SIRIH RAYA NOMOR 67-69

021-39836463

021-39836465

PT.PJM@GMAIL.COM

**PELITA KASIH SEJAHTERA, PT**

Kualifikasi Usaha (M1)

JL. APRON 3B/101, KEMAYORAN, KEC. KEMAYORAN, JAKARTA PUSAT 10630

021-4253469

**PEMBANGUNAN SARANA JAYA, PT**

Kualifikasi Usaha (B1)

GEDUNG SARANA JAYA LT. 3 JL. BUDI KEMULIAAN I NO. 1, GAMBIR, KEC. GAMBIR

021-3522667

**PENEBAR MANDIRI, PT**

Kualifikasi Usaha (M1)

JL. CEMPAKA BARU III NO.2-A RT. 009/RW. 007, CEMPAKA BARU, KEC. KEMAYORAN

021-4254661

**PENTA OCEAN CONSTRUCTION, PT**

Kualifikasi Usaha (B1)

JL. JEND. SUDIRMAN KAV. 10-11 GD MIDPLAZA 2 LT. 24, KARET TENGSIN, KEC. TANAH ABANG 10220

021-5705484

021-5705485

**PERDANA PERKASA MANDIRI, PT**

Kualifikasi Usaha (M1)

JL. TAMBAK NO. 20 C, PEGANGSAAN, KEC. MENTENG, JAKARTA PUSAT 10320

021-3911326

**PERFECT CIRCLE ENGINEERING, PT**

Kualifikasi Usaha (M1)

JL. BUNGUR BESAR NO. 46 F, GUNUNG SAHARI SELATAN, KEC. KEMAYORAN, JAKARTA PUSAT 10610

021-7947010

021-7947011

PTPERCIE@CBN.NET.ID

**PERINCO KURNIA DWIPERKASA UTAMA, PT**

Kualifikasi Usaha (M1)

JL. PRAMUKA JATI IV NO. C2, SENEN, KEC. SENEN, JAKARTA PUSAT 10410

021-5868340

**PERJUANGAN LIMA NAGA, PT**

Kualifikasi Usaha (B1)

GEDUNG KENARI BARU LT. IV S 418 A JL. SALEMBA RAYA NO. 2, KENARI, KEC. SENEN

021-3161865

KIKI.SMTG@GMAIL.COM

**PERKONSUMA, PT**

Kualifikasi Usaha (M2)

JL. R.P. SOEROSO NO. 38, GED. HASJRAT LT. 4 RT. 02/RW. 02, MENTENG, KEC. MENTENG 10530

021-3901486

021-3901489

PERKON.JKT@HASJRAT.CO.ID

**PERMATA MAJU JAYA, PT**

Kualifikasi Usaha (M1)

JL. PENJERNIHAN I NO.4, BENDUNGAN HILIR, KEC. TANAH ABANG

021-70916565

**PERMATA MITRA SEJATI, PT**

Kualifikasi Usaha (M1)

KOMPLEK RUKO SEGITIGA ATRIUM SENEN BLOK A/1 LT. 3, JL. SENEN RAYA NO. 135, SENEN, KEC. SENEN

021-3912237

PERMATA\_MITRA@YAHOO.COM

**PERSADA MAJU INDAH, PT**

Kualifikasi Usaha (M1)

P.JAYAKARTA 72-74, MANGGA DUA SELATAN, KEC. SAWAH BESAR, JAKARTA PUSAT 10730

021-6242839

**PESAT JAYA UTAMA, PT**

Kualifikasi Usaha (M1)

JL. KRAN NO. 6, GUNUNG SAHARI SELATAN, KEC. KEMAYORAN, JAKARTA PUSAT 10610

021-4240281

**PETRO ENERGY OILFIELD, PT**

Kualifikasi Usaha (M2)

JL. CIKINI RAYA NO. 90, CIKINI, KEC. MENTENG

021-3909696

**PETROMAR ENERGI SERVIS, PT**

Kualifikasi Usaha (M1)

JL. LANDASAN PACU BARAT BLOK B10 KEM TOWER LT. 6, GUNUNG SAHARI SELATAN, KEC. KEMAYORAN

021-38816570

SAYYAF@PETROMAR.CO

**PETROTECHINDO UTAMA, PT**

Kualifikasi Usaha (M1)

JL BATUCEPER NO. 28, KEBON KELAPA, KEC. GAMBIR, JAKARTA PUSAT 10120

021-3814039

**PHALA NUSANTARA PERSADA, PT**

Kualifikasi Usaha (M1)

SUDIRMAN PARK RUKAN B-20 JL. KY. MAS MANSYUR KAV.35, KARET TENGSIN, KEC. TANAH ABANG

021-5793858

**PILAR HARAPAN, PT**

Kualifikasi Usaha (M1)

JL. DR.ABD.RACHMAN SALEH II/5, KEC. SENEN

021-38566415

**PILAR PAPRIKA PERKASA, PT**

Kualifikasi Usaha (B1)

JL. H. MURTAHDO XV NO. 291, PASEBAN, KEC. SENEN

021-31924262

PILARPAPRIKAPERKASA@CBN.NET.ID

**PINGGAN MATIO, PT**

Kualifikasi Usaha (M1)

JL. E2 CEMPAKA BARU VII NO. 10 RT. 11/RW. 10, CEMPAKA BARU, KEC. KEMAYORAN, JAKARTA PUSAT 10640

**PINTO SARANA TEKNIK, PT**

Kualifikasi Usaha (M1)

🏠 JL. KAWI - KAWI BAWAH RT. 13/RW. 08, JOHAR BARU, KEC. JOHAR BARU, JAKARTA PUSAT 10560

☎️ 021-71360900

**PITACO MITRAPERKASA, PT**

Kualifikasi Usaha (M1)

🏠 RUKO NAGA GROSIR CEMPAKA MAS BLOK B NO. 9, JL. LETJEND. SUPRAPTO,, SUMUR BATU, KEC. KEMAYORAN, JAKARTA PUSAT 10640

☎️ 021-4209094

**POLA ACCES INTERNATIONAL, PT**

Kualifikasi Usaha (M1)

🏠 JL. PENJERNIHAN I/40, BENDUNGAN HILIR, KEC. TANAH ABANG

☎️ 021-5712644

**POLA AGUNG, PT**

Kualifikasi Usaha (M1)

🏠 JL. SUWIRYO NO. 1, GONDANGDIA, KEC. MENTENG, JAKARTA PUSAT 10350

☎️ 021-3929689

☎️ 021-3929687

✉️ POLAJKT@CBN.NET.ID

**POSCO E & C INDONESIA, PT**

Kualifikasi Usaha (B1)

🏠 RATU PLAZA OFFICE TOWER LT. 11 JL. JEND. SUDIRMAN KAV. 9 SENAYAN, GELORA, KEC. TANAH ABANG

☎️ 021-5155712

✉️ GATOT.SETIAWAN18@YAHOO.COM

**PRAGANUSA, PT**

Kualifikasi Usaha (M2)

🏠 JL. BATANGHARI NO. 28 RT. 006/RW. 03, CIDENG, KEC. GAMBIR, JAKARTA PUSAT 10150

☎️ 021-3855446

✉️ PRAGALTD@CBN.NET.ID

**PRAPANCA MUCHTAR DESIGN, PT**

Kualifikasi Usaha (M1)

🏠 GED. JDC LT. 7, JL. GATOT SUBROTO KAV. 53, PETAMBURAN, KEC. TANAH ABANG, JAKARTA PUSAT 10260

☎️ 021-5304565

✉️ PRAPANCA@QSPACEPM.COM

**PRASETIA DWIDHARMA, PT**

Kualifikasi Usaha (M1)

🏠 JL. LETJEN SUPRAPTO, KOMP. CEMPAKA MAS BLOK C NO. 23-24, CEMPAKA BARU, KEC. KEMAYORAN, JAKARTA PUSAT 10640

☎️ 021-42870310

☎️ 021-42886131

✉️ HRD@PRASETIA.CO.ID

🌐 www.prasetia.co.id

**PRATAMA ELANG ANGKASA, PT**

Kualifikasi Usaha (B1)

🏠 RUKO SENTRAL BUNGUR LT.2 JL.BUNGUR BESAR NO.38L

☎️ 021-4245238

✉️ LUBANUS2003@YAHOO.COM

**PRESTRESS CONSTRUCTION INDONESIA, PT**

Kualifikasi Usaha (M1)

🏠 JL. KRAMAT JAYA BARU 1 BLOK A NO. 18, JOHAR BARU, KEC. JOHAR BARU 10520

☎️ 021-4204241

☎️ 021-4220493

**PRIAMANAYA DJAN INTERNATIONAL PT**

Kualifikasi Usaha (B1)

🏠 JL. TALANG NO. 3, PEGANGSAAN, KEC. MENTENG, JAKARTA PUSAT 10320

☎️ 021-31930570

✉️ IMPA@PRIAMANAYA.CO.ID

**PRIBADI SATU UTAMA, PT**

Kualifikasi Usaha (B1)

🏠 WISMA ARIA LT. II JL. HOS COKROAMINOTO NO. 81 RT. 002/RW. 005, MENTENG, KEC. MENTENG

☎️ 021-3913588

**PRIMA ARTISTIKA GRAHA, PT**

Kualifikasi Usaha (M1)

🏠 JL. MANGGA DUA RAYA BLOK H1 22/23, MANGGA DUA SELATAN, KEC. SAWAH BESAR, JAKARTA PUSAT 10730

☎️ 021-6128133

**PRIMA MULTIBATAVIA, PT**

Kualifikasi Usaha (M1)

🏠 JL. KEBON JAHE VII NO. 40, PETOJO SELATAN, KEC. GAMBIR

☎️ 021-3506583

✉️ KLUZAFASHIONZ@GMAIL.COM

**PRIMA REKA TEKNOLOGI, PT**

Kualifikasi Usaha (M1)

🏠 RUKO CENTRAL BUNGUR, JL. BUNGUR RAYA NO.38 L, BUNGUR, KEC. SENEN 10460

☎️ 021-4222161

☎️ 021-4223532

✉️ PTPRIMAREKATEKNOLOGI@YAHOO.CO.ID

**PRIMA RIELIEST DINAMIKA, PT**

Kualifikasi Usaha (M1)

🏠 JL. KESEHATAN VIII NO. 13 RT. 009/RW. 06, PETOJO SELATAN, KEC. GAMBIR, JAKARTA PUSAT 10160

☎️ 021-3458960

**PRIMAS EKASEJAHTERA, PT**

Kualifikasi Usaha (M1)

🏠 JL. APRON 3 D NO. 102 RT. 03/RW. 10, KEBON KOSONG, KEC. KEMAYORAN, JAKARTA PUSAT 10630

☎️ 021-6541736

**PRIMATAMA KARYA SINERGI, PT**

Kualifikasi Usaha (M1)

🏠 WISMA 46 KOTA BNI LT.16 SUITE 1609, JL. JEND. SUDIRMAN KAV.1, KARET TENGSIN, KEC. TANAH ABANG

☎️ 021-5727501

**PRINGGONDANI BERSERI, PT**

Kualifikasi Usaha (M1)

🏠 JL. BUDI KEMULIAAN NO. 16 LT.I/108 WISMA ADIUPAYA, GAMBIR, KEC. GAMBIR, JAKARTA PUSAT 10110

☎️ 021-3507565

**PRISMA INDOWATER, PT**

Kualifikasi Usaha (B1)

🏠 GEDUNG HANURATA GRAHA LT. 7, JL. KEBON SIRIH RAYA KAV. 67-69

☎️ 021-37880801

✉️ PI@PRISMA-GROUP.CO.ID

**PRISMA USAHINDO PRIMA, PT**

Kualifikasi Usaha (M1)

🏠 JL. MUSI NO. 12A, CIDENG, KEC. GAMBIR, JAKARTA PUSAT 10150

☎️ 021-3500935

☎️ 021-3811377

✉️ PUPMA@CBN.NET.ID

**PROBESCO KANAMOTO RENTAL, PT**

Kualifikasi Usaha (M2)

🏠 KEM TOWER 15 FLOOR, JL. LANDASAN PACU BARAT BLOK B10 KAV. 2

☎️ 021-65704111

✉️ WILLY@PROBESCO.COM

**PROMANINDO ANTARBAHARI, PT**

Kualifikasi Usaha (M2)

🏠 JL. PERCETAKAN NEGARA II MAISONETTE BLOK B/22, JOHAR BARU, KEC. JOHAR BARU, JAKARTA PUSAT 10560

☎️ 021-4256776

**PROTECH BUMINDOTAMA ENGINEERING, PT**

Kualifikasi Usaha (M1)

🏠 JL. DANAU JEMPANG BLOK B III NO. 75, BENDUNGAN HILIR, KEC. TANAH ABANG, JAKARTA PUSAT 10210

☎️ 021-57208420

**PROTEKNIKA JASAPRATAMA, PT**

Kualifikasi Usaha (M1)

🏠 KOMP. GRAHA CEMPAKA MAS BLOK D NO. 29, JL. LETJEND. SUPRAPTO, SUMUR BATU, KEC. KEMAYORAN, JAKARTA PUSAT 10640

☎️ 021-4214641

☎️ 021-42878823

✉️ PROTEKNIKA@CBN.NET.ID

**PUDJA KARYA MANDIRI, PT**

Kualifikasi Usaha (M1)

🏠 JL. WAHID HASYIM NO.12G LT4

☎️ 021-93582600

✉️ ANWAR.PKM@GMAIL.COM

**PUJAKESUMA BERSIMPUPH, PT**

Kualifikasi Usaha (M1)

🏠 WISMA ADIUPAYA, JL. BUDI KEMULIAAN NO. 16 LT. I/110, GAMBIR, KEC. GAMBIR, JAKARTA PUSAT 10110

☎️ 021-3507565

**PUNCAK CARTENS, PT**

Kualifikasi Usaha (M1)

🏠 RUKAN SNETRA SALEMBA MAS , JL. SALEMBA RAYA KAV.34-46, KENARI, KEC. SENEN

☎ 021-8646951

**PUNDI VIWI PERDANA, PT**

Kualifikasi Usaha (M1)

🏠 JL. PRAMUKA SARI I NO. 7, RAWA SARI, KEC. CEMPAKA PUTIH, JAKARTA PUSAT 10540

☎ 021-8713476

📠 021-8713476

**PURA MAYUNGAN, PT**

Kualifikasi Usaha (B1)

🏠 JL. HAYAM WURUK NO. 4 E-G-I, KEBON KELAPA, KEC. GAMBIR

☎ 021-377442

**PURAMAS MILITERRINDO., PT**

Kualifikasi Usaha (M1)

🏠 JL. SUNGAI GERONG NO. 6, KEBON MELATI, KEC. TANAH ABANG, JAKARTA PUSAT 10230

☎ 021-3921268

**PURDA CHASEA NOLA PRANA, PT**

Kualifikasi Usaha (M1)

🏠 JL. LONTAR RAYA NO 30 B, BENDUNGAN HILIR, KEC. TANAH ABANG, JAKARTA PUSAT 10210

☎ 021-3901452

✉ PT-PURDA@YAHOO.COM

**PURINDO MANDIRI, PT**

Kualifikasi Usaha (M1)

🏠 WISMA NUGRA SANTANA LT. 13, JL. JEND. SUDIRMAN KAV. 7 - 8, KARET TENGSIN, KEC. TANAH ABANG, JAKARTA PUSAT 10220

**PURNA GAPURA SEMESTA, PT**

Kualifikasi Usaha (M2)

🏠 GEDUNG WISMA ADI UPAYA R 110 JL. BUDI KEMULIAAN NO. 16, GAMBIR, KEC. GAMBIR, JAKARTA PUSAT 10110

☎ 021-3810459

**PURNA KREASI SEJAHTERA, PT**

Kualifikasi Usaha (M1)

🏠 JL. CEMPAKA PUTIH TENGAH 2 B NO. 11, CEMPAKA PUTIH TIMUR, KEC. CEMPAKA PUTIH, JAKARTA PUSAT 10510

☎ 021-42885327

**PURNAMA ANEKA RAYA, PT**

Kualifikasi Usaha (M1)

🏠 JL. A2 NO. 46, SUMUR BATU, KEC. KEMAYORAN, JAKARTA PUSAT 10640

☎ 021-4240863

**PUSAKA SINAR INTAN, PT**

Kualifikasi Usaha (M1)

🏠 JL. BATU CEPER XI NO. 2, KEBON KELAPA, KEC. GAMBIR, JAKARTA PUSAT 10120

☎ 021-38622000

**PUTRA ANGKASA MULYA, PT**

Kualifikasi Usaha (M1)

🏠 JL. KEBON KACANG III NO. 100A, KEBON KACANG, KEC. TANAH ABANG, JAKARTA PUSAT 10240

☎ 021-4240627

**PUTRA ASIH LAKSANA, PT**

Kualifikasi Usaha (M1)

🏠 JL. LET. JEND. SUPRAPTO NO. 24, CEMPAKA BARU, KEC. KEMAYORAN, JAKARTA PUSAT 10640

☎ 021-4202891

**PUTRA DUMAS LESTARI, PT**

Kualifikasi Usaha (B1)

🏠 GEDUNG WISMA ABADI BLOK C 3 LT. II JL. KYAI CARINGIN NO. 31, PETOJO SELATAN, KEC. GAMBIR

☎ 021-6329908

**PUTRA FAJAR SEJATI, PT**

Kualifikasi Usaha (M2)

🏠 JL. LETJEN SUPRAPTO NO. 29F RT. 07/RW. 02, HARAPAN MULYA, KEC. KEMAYORAN, JAKARTA PUSAT 10640

☎ 021-4208066

📠 021-4212858

✉ PFS\_1982@YAHOO.CO.ID

**PUTRA MANDIRI GEMA UTAMA, PT**

Kualifikasi Usaha (M1)

🏠 JL. KARET PASAR BARU BARAT 1 NO.5, KARET TENGSIN, KEC. TANAH ABANG

☎ 021-84319785

✉ SAIBAN\_VC@YAHOO.COM

**PUTRA NUSANTARA SEJATI ABADI, PT**

Kualifikasi Usaha (M1)

🏠 JL. TANAH ABANG I NO. 9B, PETOJO SELATAN, KEC. GAMBIR, JAKARTA PUSAT 10160

☎ 021-34834106

**PUTRA UTARA MANDIRI, PT**

Kualifikasi Usaha (M1)

🏠 JL. KRAMAT RAYA 7-9, GEDUNG CENTRA KRAMAT BLOK A-14 RT. 04/RW. 02, KRAMAT, KEC. SENEN, JAKARTA PUSAT 10450

☎ 021-3916506

📠 021-3161414

**PUTRABANGUN NUSAGRIYA, PT**

Kualifikasi Usaha (M1)

🏠 JL. ALAYDRUS NO. 23, PETOJO UTARA, KEC. GAMBIR, JAKARTA PUSAT 10130

☎ 021-6319456

**PUTRI BULAN, PT**

Kualifikasi Usaha (M1)

🏠 JL. PRAMUKA RAYA NO. 174, GD. KINTARI LT.III, RAWA SARI, KEC. CEMPAKA PUTIH 10570

☎ 021-42885867

**PUTRI DUTA TEKNIK, PT**

Kualifikasi Usaha (M1)

🏠 JL. CEMPAKA PUTIH TENGAH I NO. 5E, CEMPAKA PUTIH TIMUR, KEC. CEMPAKA PUTIH, JAKARTA PUSAT 10510

☎ 021-4259591

**QORINA KONSULTAN INDONESIA, PT**

Kualifikasi Usaha (M1)

🏠 JL. LETJEN. SUPRAPTO NO. 32, TANAH TINGGI, KEC. JOHAR BARU, JAKARTA PUSAT 10540

☎ 021-8378622

✉ QORINAKONSULTAN@YAHOO.CO.ID

**QUARTAGRAHA ADIKARSA, PT**

Kualifikasi Usaha (M1)

🏠 KOMP ROXY MAS BLOK C-1 NO. 25, JL. KH. HASYIM ASHARI NO. 125, CIDENG, KEC. GAMBIR, JAKARTA PUSAT 10150

☎ 021-6309788

**RADEMA GRAHA SARANA, PT**

Kualifikasi Usaha (M1)

🏠 JL. KEMBANG RAYA NO. 22 C, KWITANG, KEC. SENEN, JAKARTA PUSAT 10420

☎ 021-42880761

**RADEMA SEMBADA LAKSA, PT**

Kualifikasi Usaha (M1)

🏠 JL. BUDI KEMULIAAN NO. 16, GAMBIR, KEC. GAMBIR, JAKARTA PUSAT 10110

☎ 021-8441245

**RADIKA KARYA UTAMA, PT**

Kualifikasi Usaha (M1)

🏠 JL. DURI I NO. 5 C KOMP PALEM INDAH, PETOJO UTARA, KEC. GAMBIR, JAKARTA PUSAT 10130

☎ 021-63859131

**RAFINDO JAYA ABADI, PT**

Kualifikasi Usaha (M1)

🏠 JL. TANAH ABANG II NO. 74 RT. 002/RW. 005, KEC. GAMBIR

☎ 021-34834910

✉ RAFINDOJAYA.ABADI@GMAIL.COM

**RAGINA JAYA UTAMA, PT**

Kualifikasi Usaha (M1)

🏠 JL. CEMPAKA BARU VIII NO. 7, CEMPAKA BARU, KEC. KEMAYORAN, JAKARTA PUSAT 10640

☎ 021-4214693

**RAJAWALI AGUNG PERKASA, PT**

Kualifikasi Usaha (M1)

🏠 JL. KALIBARU TIMUR IV NO. 3 RT. 007/RW. 007, BUNGUR, KEC. SENEN

☎ 021-4263494

**RAJAWALI MAS PRATAMA, PT**

Kualifikasi Usaha (M1)

🏠 JL. PENATARAN NO. 9, GRAHA 9 LT. 2, PEGANGSAAN, KEC. MENTENG, JAKARTA PUSAT 10320

☎ 021-3922447

**PROVINSI : DKI JAKARTA**

**RALENSI RAYA, PT**

**Kualifikasi Usaha (M1)**

🏠 JL. MARTAPURA DALAM NO. 13, KEBON MELATI, KEC. TANAH ABANG, JAKARTA PUSAT 10230

☎ 021-8407844

**RAMA BINTANG FUMINDO, PT**

**Kualifikasi Usaha (M1)**

🏠 JL. KS. TUBUN RAYA NO. 11 A, PETAMBURAN, KEC. TANAH ABANG

☎ 021-53690948

✉ CV\_RBF@YAHOO.COM

**RAMALDI PUTRA PERKASA, PT**

**Kualifikasi Usaha (M1)**

🏠 JL. CEMPAKA PUTIH TENGAH XXVI NO. 2, CEMPAKA PUTIH TIMUR, KEC. CEMPAKA PUTIH, JAKARTA PUSAT 10510

☎ 021-87797062

**RAMOTINDO BANGUN SARANA, PT**

**Kualifikasi Usaha (M1)**

🏠 GED. KENARI BARU LT. IV RUANG 412-A, JL. SALEMBA RAYA NO. 2, SENEN, KEC. SENEN, JAKARTA PUSAT 10410

☎ 021-3920134

✉ RAMOTINDO\_GROUP@YAHOO.COM

**RAMOTINDO PAKUON PERSADA, PT**

**Kualifikasi Usaha (M1)**

🏠 GED. KENARI BARU LT. IV RUANG 412 A, JL. SALEMBA RAYA NO. 2, SENEN, KEC. SENEN, JAKARTA PUSAT 10410

☎ 021-3920124

✉ RAMOTINDO\_GROUP@YAHOO.COM

**RANCANG JAYA, PT**

**Kualifikasi Usaha (M1)**

🏠 JL. BUNGUR BESAR VIII NO. 5 RT. 013/RW. 001, BUNGUR, KEC. SENEN

☎ 021-44721333

✉ RANCANGJAYA@YAHOO.COM

**RASARINCHY, PT**

**Kualifikasi Usaha (M1)**

🏠 RUKO KEBON JAHE JL. KEBON JAHE II NO. 23, PETOJO SELATAN, KEC. GAMBIR

☎ 021-41259865

✉ RASARINCHYCV@YAHOO.COM

**RATU UTAMA PATRIA TEKNIK, PT**

**Kualifikasi Usaha (M1)**

🏠 JL. BENDUNGAN HILIR RAYA KAV 36-A BLOK B NO 10, BENDUNGAN HILIR, KEC. TANAH ABANG, JAKARTA PUSAT 10210

☎ 021-5711859

✉ RUPJKT@CBN.NET.ID

**REKAKARYA GEOTEKNIK**

**Kualifikasi Usaha (B1)**

🏠 JL. IMAM BONJOL NO. 61, MENTENG, KEC. MENTENG 10310

☎ 021-39899351

☎ 021-3157307

**REMA KASIH, PT**

**Kualifikasi Usaha (M2)**

🏠 JL. KEBON SIRIH NO. 40 FLAT 7, GAMBIR, KEC. GAMBIR, JAKARTA PUSAT 10110

☎ 021-3440929

**REMBIGA INDAH, PT**

**Kualifikasi Usaha (M1)**

🏠 JL. LETJEND SUPRAPTO RUKO MEGA GROSIR CEMPAKA MAS BLOK D NO. 8, SUMUR BATU, KEC. KEMAYORAN, JAKARTA PUSAT 10640

☎ 021-42883060

✉ PTREMBIGAINDAH@YAHOO.COM

**RETAS MAHDANA INDONESIA, PT**

**Kualifikasi Usaha (B1)**

🏠 GEDUNG DAPENRA LT.6 KOTA BARU BANDAR KEMAYORAN BLK.B.12 KAV.08, KEC. KEMAYORAN

☎ 021-6546643

✉ IGO@RETAS.NET

**RICH COMMUNICATIONS, PT**

**Kualifikasi Usaha (B1)**

🏠 THE PLAZA OFFICE TOWER. 41TH FL. JL. MH THAMRIN NO.28-30

☎ 021-29926886

✉ KARTIKA.WIDJAJA@RICHCOMMINDONESIA.CO

**RIMBUN INDAH PERMAI, PT**

**Kualifikasi Usaha (M1)**

🏠 JL. TAULADAN NO. 1C, KARET TENGSIN, KEC. TANAH ABANG, JAKARTA PUSAT 10220

☎ 021-5733526

✉ RIA\_RIMBUN@YAHOO.COM

**RINBERT RAJA UTAMA, PT**

**Kualifikasi Usaha (M1)**

🏠 GRAHA CEMPAKA MAS LT. IV BLOK D NO. 8 JL. LETJEN. SUPRAPTO, SUMUR BATU, KEC. KEMAYORAN

☎ 021-4246688

**RINKAI NUSANTARA, PT**

**Kualifikasi Usaha (M2)**

🏠 JL. CIMANDIRI NO. 6 LT.II/1, CIKINI, KEC. MENTENG, JAKARTA PUSAT 10330

☎ 021-3922636

☎ 021-3102383

✉ RNNJKT@CENTRIN.NET.ID

**RINS MULTINDO ABADI, PT**

**Kualifikasi Usaha (M2)**

🏠 JL. KRAMAT KWITANG III NO.39

☎ 021-3918119

✉ RINSMULTINDOABADI@YAHOO.COM

**RISMA INTAN PRIMA, PT**

**Kualifikasi Usaha (M1)**

🏠 JL. KRAMAT PULO GUNDUL NO. 182 RT. 009/RW. 09, TANAH TINGGI, KEC. JOHAR BARU, JAKARTA PUSAT 10540

☎ 021-3851163

**RISMA SARI UTAMA, PT**

**Kualifikasi Usaha (M1)**

🏠 JL. TAMAN JATIBARU TIMUR (KOMP. RUKAN GRAHA JATIBARU) BLOK A NO. 1, CIDENG, KEC. GAMBIR, JAKARTA PUSAT 10150

**RIVANDILI FORTUNA ABADI, PT**

**Kualifikasi Usaha (M1)**

🏠 JL. P. JAYAKARTA 131 A/30, MANGGA DUA SELATAN, KEC. SAWAH BESAR, JAKARTA PUSAT 10730

☎ 021-5307227

**ROLLY ELECTRA KARYA, PT**

**Kualifikasi Usaha (M1)**

🏠 JL. PERCETAKAN NEGARA II NO. 216 A RT. 015/RW. 007, JOHAR BARU, KEC. JOHAR BARU 10560

☎ 021-4241398

☎ 021-4241398

**ROOTS YOUNG INDO, PT**

**Kualifikasi Usaha (M1)**

🏠 GEDUNG TALUSON LT.4. JL. RP SOEROSO NO. 30, KEC. MENTENG

☎ 021-3913164

✉ ROOTSYOUNGINGDO@YAHOO.COM

**ROSA LISCA, PT**

**Kualifikasi Usaha (M1)**

🏠 JL. KEBON SIRIH NO. 40 3TH FLOOR FLAT 51, GAMBIR, KEC. GAMBIR, JAKARTA PUSAT 10110

☎ 021-3519801

**ROSIMAJU SEJAHTERA, PT**

**Kualifikasi Usaha (M1)**

🏠 JL. CEMPAKA WANGI II NO. 41, HARAPAN MULYA, KEC. KEMAYORAN, JAKARTA PUSAT 10640

☎ 021-4263925

**ROTUA PUTRISARI, PT**

**Kualifikasi Usaha (M1)**

🏠 JL. KRAMAT LONTAR VII J-97 A, PASEBAN, KEC. SENEN, JAKARTA PUSAT 10440

**ROYAL PRO UTAMA, PT**

**Kualifikasi Usaha (M2)**

🏠 TAKES MANSION BUILDING SUITE 704 JL. TAMAN KEBON SIRIH I NO.3, KAMPUNG BALI, KEC. TANAH ABANG

☎ 021-31933059

**RSEA ENG. CORP. INDONESIA BRANCH, PT**

**Kualifikasi Usaha (M2)**

🏠 JL. CEMPAKA PUTIH BARAT 26 NO. 43, CEMPAKA PUTIH BARAT, KEC. CEMPAKA PUTIH, JAKARTA PUSAT 10520

☎ 021-4200456

☎ 021-4259661

**RUBENRO REZEKI, PT**

**Kualifikasi Usaha (M1)**

🏠 JL. ALAYDRUS NO. 13 A, PETOJO UTARA, KEC. GAMBIR, JAKARTA PUSAT 10130

**RYAN EKA GRAHA, PT**

**Kualifikasi Usaha (M1)**

🏠 JL. CIMANDIRI NO.6 LT.3/2

☎ 021-3149136

**SAAG UTAMA, PT**

Kualifikasi Usaha (M1)

🏠 MENARA BATAVIA LT.21-1-B JL. KH. MAS MANSYUR KAV. 126, KARET TENGSIN, KEC. TANAH ABANG

☎ 021-57930233

☎ 021-57930235

✉ SAAG@SAAG-UTAMA.CO.ID

**SABERINDO PACIFIC, PT**

Kualifikasi Usaha (M1)

🏠 JL. LETJEND SUPRAPTO, KOMP RUKO CEMPAKA MAS BLOK J-10, SUMUR BATU, KEC. KEMAYORAN, JAKARTA PUSAT 10640

☎ 021-42888282

☎ 021-42884704

✉ SABERINDO@SABERINDO.CO.ID

**SABIDO RETECH, PT**

Kualifikasi Usaha (M1)

🏠 JAKARTA PUSAT

**SABUNGAN JAYA TEHNIK, PT**

Kualifikasi Usaha (M2)

🏠 JL. MARDANI RAYA NO. 5, CEMPAKA PUTIH BARAT, KEC. CEMPAKA PUTIH, JAKARTA PUSAT 10520

☎ 021-4220894

✉ SABUNGANJAYATEHNIK@YAHOO.CO.ID

**SAHABAT AGRITAMA, PT**

Kualifikasi Usaha (M1)

🏠 JL. GUNUNG SAHARI RAYA NO. 01 BLOK B2, GUNUNG SAHARI UTARA, KEC. SAWAH BESAR

☎ 021-6594011

☎ 021-6594005

✉ SAHABAT\_TESP@CBN.NET.ID

**SAHABAT NUSANTARA TEKNOLOGI INOVASI, PT**

Kualifikasi Usaha (M1)

🏠 GEDUNG INTILAND TOWER LT.11 JL. JEND. SUDIRMAN KAV. 32, KARET TENGSIN, KEC. TANAH ABANG 10220

☎ 021-57974330

☎ 021-57974331

**SAHABAT NUSANTARA TEKNOLOGY INOVASI, PT**

Kualifikasi Usaha (M1)

🏠 INTILAND TOWER LT.II, JL. JEND. SUDIRMAN KAV.32, KARET TENGSIN, KEC. TANAH ABANG

☎ 021-57974331

**SAMOA RAYA, PT**

Kualifikasi Usaha (M1)

🏠 JL. KRAMAT LONTAR IX NO. J 69, PASEBAN, KEC. SENEN, JAKARTA PUSAT 10440

☎ 021-8356245

**SAMTA AGRA SAKTI, PT**

Kualifikasi Usaha (M1)

🏠 JL. MARDANI RAYA NO. 5, CEMPAKA PUTIH BARAT, KEC. CEMPAKA PUTIH, JAKARTA PUSAT 10520

☎ 021-9203040

**SAMUDERA BERLIAN JAYA, PT**

Kualifikasi Usaha (M1)

🏠 JL. KEMAYORAN GEMPOL RT. 08/RW. 06, KEBON KOSONG, KEC. KEMAYORAN, JAKARTA PUSAT 10630

**SAMUDERA IMAN, PT**

Kualifikasi Usaha (M1)

🏠 GEDUNG WISMA BHAKTI MULYA LANTAI 3 SUITE 303 JL. KRAMAT RAYA NO. 160, KENARI, KEC. SENEN

✉ INFO@PT.SAMUDERAIMAN.GMAIL.COM

**SANCLAYRINDO DUA BERSAUDARA, PT**

Kualifikasi Usaha (M2)

🏠 JL. BUNGUR BESAR RAYA NO. 34-F, GUNUNG SAHARI SELATAN, KEC. KEMAYORAN

☎ 021-4229025

✉ SCPYHENGYU@GMAIL.COM

**SANDI JASA ESTIKA, PT**

Kualifikasi Usaha (M1)

🏠 JL. PATI NO. 43 RT. 008/RW. 006, GELORA, KEC. TANAH ABANG

☎ 021-3913860

☎ 021-31922786

✉ SJE02@INDO.NET.ID

**SANDIN INDONESIA, PT**

Kualifikasi Usaha (M1)

🏠 GEDUNG SENATAMA 3RD FL UNIT 302 JL KWITANG RAYA NO 8

☎ 021-3102929

✉ ROYCE.GRANADA@GMAIL.COM

**SANDIN, PT**

Kualifikasi Usaha (B1)

🏠 GEDUNG SENATAMA LT.4 ROOM 403, JL KWITANG RAYA NO.8 RT. 002/RW. 007, KWITANG, KEC. SENEN

☎ 021-3102929

✉ YEDDI.KURNIADI@GMAIL.COM

**SANSAIN EXINDO, PT**

Kualifikasi Usaha (M1)

🏠 JL. MENTENG RAYA NO. 62 A, KEBON SIRIH, KEC. MENTENG, JAKARTA PUSAT 10340

☎ 021-31931236

**SAPCO TAMA, PT**

Kualifikasi Usaha (M1)

🏠 JL. P. JAYAKARTA KOMP 129 BLOK A NO. 2, MANGGA DUA SELATAN, KEC. SAWAH BESAR, JAKARTA PUSAT 10730

**SAPPOTA PUTRA PAKKAROSSI, PT**

Kualifikasi Usaha (M1)

🏠 JL. RAWA SELATAN IV NO. 39, JOHAR BARU, KEC. JOHAR BARU, JAKARTA PUSAT 10560

**SAPTA KENCANA KHARISMA JAYA, PT**

Kualifikasi Usaha (M1)

🏠 RUKO SENTRA BLOK B 12 JL. P. JAYAKARTA NO. 126 - 129, MANGGA DUA SELATAN, KEC. SAWAH BESAR, JAKARTA PUSAT 10730

☎ 021-6243461

✉ SALES@SAPTAKENCANA.COM

**SAPTAKRIDA KARYMAS, PT**

Kualifikasi Usaha (M1)

🏠 JL. KREKOT BUNDER IV BLOK H NO. 19, PASAR BARU, KEC. SAWAH BESAR, JAKARTA PUSAT 10710

☎ 021-3348333

☎ 021-3348989

**SAPTAWELL TEHNICATAMA, PT**

Kualifikasi Usaha (B1)

🏠 JL. CIKINI RAYA NO. 60 BB, CIKINI, KEC. MENTENG

☎ 021-3100852

**SARANA INTERINDO MAHAKARYA, PT**

Kualifikasi Usaha (M1)

🏠 JL. BENDUNAGAN HILIR RAYA BLOK G.II NO.10, BENDUNGAN HILIR, KEC. TANAH ABANG

☎ 021-5702550

**SARANA NIKIT JAYA, PT**

Kualifikasi Usaha (M1)

🏠 JL. KREKOT JAYA BLOK I NO.4K, MANGGA DUA SELATAN, KEC. SAWAH BESAR

☎ 021-3449190

**SARANA NIKITA JAYA, PT**

Kualifikasi Usaha (M1)

🏠 JL. KREKOT JAYA BLOK I NO. 4-K, PASAR BARU, KEC. SAWAH BESAR

☎ 021-3457522

☎ 021-3809776

**SARANAGUNA BANGUNKENCANA, PT**

Kualifikasi Usaha (M1)

🏠 JL. PERCETAKAN NEGARA II BLOK B/12-A GED. MAISONETTE, JOHAR BARU, KEC. JOHAR BARU, JAKARTA PUSAT 10560

☎ 021-7470207

**SARANAMUKTI DIRGASENTOSA, PT**

Kualifikasi Usaha (M1)

🏠 JL. SURYO PRANOTO NO. 2 KOMPLEK HARMONI PLAZA BLOK E/30, PETOJO UTARA, KEC. GAMBIR

☎ 021-6323853

☎ 021-6303247

**SARI NIAGA UTAMA, PT**

Kualifikasi Usaha (B1)

🏠 JL. ALAYDRUS NO.77-B

☎ 021-3850347

**SARINANDE AGUNG, PT**

Kualifikasi Usaha (M1)

🏠 JL. GUNUNG SAHARI, GUNUNG SAHARI SELATAN, KEC. KEMAYORAN, JAKARTA PUSAT 10610

☎ 021-4210769

**SARIPARI PERTIWI ABADI, PT**

Kualifikasi Usaha (B1)

🏠 WISMA BSG LT. 9, JL. ABDUL MUIS NO. 40, PETOJO SELATAN, KEC. GAMBIR

☎ 021-3505370

**SARITIVIKO MANUNGGAL, PT**

Kualifikasi Usaha (M1)

JL. RAWA SELATAN I NO. 7 RT. 011/RW. 07, KAMPUNG RAWA, KEC. JOHAR BARU, JAKARTA PUSAT 10550

021-4263477

**SARTONIA AGUNG, PT**

Kualifikasi Usaha (M2)

JL. TAMAN JATIBARU TIMUR (KOMP RUKAN GRAHA JATIBARU) BLOK A NO. 1, CIDENG, KEC. GAMBIR, JAKARTA PUSAT 10150

021-3501452

**SAT WINDU UTAMA, PT**

Kualifikasi Usaha (M1)

JL. BENDUNGAN ASAHAN III NO. 26A, BENDUNGAN HILIR, KEC. TANAH ABANG, JAKARTA PUSAT 10210

021-5722581

SWU\_JKT@YAHOO.COM

**SATRIA PININGIT, PT**

Kualifikasi Usaha (M1)

JL. KEMBANG RAYA NO. 22 C, KWITANG, KEC. SENEN, JAKARTA PUSAT 10420

021-3810459

**SATRIA PUTRA UTAMA, PT**

Kualifikasi Usaha (M1)

JL. DR. ABDUL RACHMAN SALEH NO. 33, SENEN, KEC. SENEN, JAKARTA PUSAT 10410

**SAUDARA TEKNIK, PT**

Kualifikasi Usaha (M1)

JL. PASAR BARU NO. 89 RT. 005/RW. 01, PASAR BARU, KEC. SAWAH BESAR, JAKARTA PUSAT 10710

021-5671574

**SAUNG SINGKUR, PT**

Kualifikasi Usaha (M1)

JL. BATU TULIS NO. 51, KEBON KELAPA, KEC. GAMBIR, JAKARTA PUSAT 10120

021-7707357

PT\_SAUNGSINGKUR@YAHOO.CO.ID

**SAVITRINDO PRIMASARI, PT**

Kualifikasi Usaha (M1)

JL. PERCETAKAN NEGARA NO. 27C, JOHAR BARU, KEC. JOHAR BARU, JAKARTA PUSAT 10560

021-4245286

**SCIENTEK COMPUTINDO, PT**

Kualifikasi Usaha (B1)

GEDUNG MENARA BATAVIA LT. 10 JL. KH. MAS MANSYUR KAV. 126, KARET TENGSIN, KEC. TANAH ABANG

021-5747550

**SEGITIGA BERMUDA, PT**

Kualifikasi Usaha (M1)

JL. LETJEND SUPRAPTO NO. 54, CEMPAKA PUTIH TIMUR, KEC. CEMPAKA PUTIH, JAKARTA PUSAT 10510

**SEKARARUM MULTITATA, PT**

Kualifikasi Usaha (M1)

JL. BENDUNGAN JAGO NO. 6 RT. 007/RW. 02, SERDANG, KEC. KEMAYORAN, JAKARTA PUSAT 10650

021-42436920

**SELAMAJAYA BANGUN TEKNIKA, PT**

Kualifikasi Usaha (M2)

STADION RENANG UNIT VI KOMPLEK GELORA BUNG KARNO, GELORA, KEC. TANAH ABANG

021-70604294

**SELARAS INDAH SENTOSA, PT**

Kualifikasi Usaha (M1)

JL. MANGGA DUA RAYA KOMP. MANGGA DUA PLAZA GD. ELEKTRONIK SUPER STORE LT.4

021-6127122

021-6127121

**SEMANGGI CEMERLANG, PT**

Kualifikasi Usaha (M1)

JL. BENDUNGAN HILIR V NO. 5, BENDUNGAN HILIR, KEC. TANAH ABANG, JAKARTA PUSAT 10210

021-57020930

**SEMPEC INDONESIA, PT**

Kualifikasi Usaha (M2)

WISMA GKBI LT. 17 SUITE 1708 JL. JEND. SUDIRMAN NO. 28, BENDUNGAN HILIR, KEC. TANAH ABANG, JAKARTA PUSAT 10210

021-57851944

021-57851942

INFO@PTPLI.COM

**SENDANG BERLIAN SEJAHTERA, PT**

Kualifikasi Usaha (M1)

JL. PINTU AIR RAYA NO. 08, PASAR BARU, KEC. SAWAH BESAR, JAKARTA PUSAT 10710

**SENDANG JAYA PERKASA, PT**

Kualifikasi Usaha (M1)

RUKO MANDIRI, JL. KAWI KAWI NO. 1 RT. 13/RW. 08, JOHAR BARU, KEC. JOHAR BARU, JAKARTA PUSAT 10560

021-7058449

**SENTRA ARTISTRY KURNIA AGUNG, PT**

Kualifikasi Usaha (M2)

RUKO MEGA GROSIR CEMPAKA MAS BLOK I NO. 19 JL. LETJEND. SUPRAPTO, SUMUR BATU, KEC. KEMAYORAN, JAKARTA PUSAT 10640

021-48703138

**SENTRA DESAIN KREASINDO, PT**

Kualifikasi Usaha (M1)

RUKO ITC ROZY MAS BLOK C.2 NO. 42 JL. KH. HASYIM ASHARI 125, CIDENG, KEC.

021-6332125

021-6332134

**SERUNI SURYA MEGA JAYA, PT**

Kualifikasi Usaha (M1)

JL. MANGGA BESAR XIII NO. 344 RT. 014/RW. 04, KARANG ANYAR, KEC. SAWAH BESAR, JAKARTA PUSAT 10740

021-6288662

**SETIA PRATAMA KONINDO, PT**

Kualifikasi Usaha (M1)

JL. KRAMAT RAYA NO. 32-34 RT. 005/RW. 07, SENEN, KEC. SENEN, JAKARTA PUSAT 10410

021-3925225

**SETSUYO ASTEC, PT**

Kualifikasi Usaha (B1)

THE PLAZA OFFICE TOWER LT. 28 JL. MH. THAMRIN KAV. 28-30, GONDANGDIA, KEC. MENTENG

021-29923322

BINTANG@SETSUYO.CO.ID

**SHEETA KREASI RENJANA, PT**

Kualifikasi Usaha (M1)

JL. CIMANDIRI NO. 19, CIKINI, KEC. MENTENG, JAKARTA PUSAT 10330

021-31900530

**SHINKO PLANTECH, PT**

Kualifikasi Usaha (B1)

GEDUNG MID PLAZA 2 LT. 16 JL. JEND. SUDIRMAN KAV. 10 - 11, KARET TENGSIN, KEC. TANAH ABANG

021-5705436

PT.SHINKO-PLANTECH@BIZ.NET.ID

**SIBAGANDING PUTRA MANDIRI, PT**

Kualifikasi Usaha (M1)

JL. JOHAR BARU UTARA VI NO. 5, JOHAR BARU, KEC. JOHAR BARU, JAKARTA PUSAT 10560

021-4220855

**SIGMA MUTIARA, PT**

Kualifikasi Usaha (M1)

JL. ALAYDRUS NO. 23, PETOJO UTARA, KEC. GAMBIR, JAKARTA PUSAT 10130

021-6319456

**SIK TEKNIK UNGGUL, PT**

Kualifikasi Usaha (M1)

WISMA 46 KOTA BNI LT. 30, JL. JEND. SUDIRMAN KAV I, KARET TENGSIN, KEC. TANAH ABANG, JAKARTA PUSAT 10220

021-5746111

**SILVATAMA KARYA, PT**

Kualifikasi Usaha (M1)

JL. DURI B. I NO. 19 RT. 05/RW. 04, DURI PULO, KEC. GAMBIR, JAKARTA PUSAT 10140

**SINAR ABADI REJEKI, PT**

Kualifikasi Usaha (M1)

JL. SALEMBA RAYA NO. 2, SENEN, KEC. SENEN, JAKARTA PUSAT 10410

BEATRICEMARGARETA@YAHOO.COM

**SINAR CEMPAKA RAYA PT**

Kualifikasi Usaha (M2)

JL. LETJEND. SUPRAPTO F.29, HARAPAN MULYA, KEC. KEMAYORAN, JAKARTA PUSAT 10640

021-4212858

SCR6781@YAHOO.CO.ID

**SINAR FAJAR BARU, PT**

Kualifikasi Usaha (M1)

JL. CILAMAYA NO. 38, CIDENG, KEC. GAMBIR, JAKARTA PUSAT 10150

021-3456730

**SINAR HABIB AGUNG PUTRA, PT**

Kualifikasi Usaha (M1)

JL. KRAMAT RAYA NO. 23-J LT. 3, KRAMAT, KEC. SENEN, JAKARTA PUSAT 10450

021-31434210

**SINAR KARYA SUKSES, PT**

Kualifikasi Usaha (M1)

JL. PANGERAN JAYAKARTA NO. 14/20, MANGGA DUA SELATAN, KEC. SAWAH BESAR, JAKARTA PUSAT 10730

021-62200616

SINARKARYASUKSES@YAHOO.COM

**SINAR LAMELAU, PT**

Kualifikasi Usaha (M1)

JL. LETJEN SUPRAPTO NO. 29-L RT. 007/RW. 02, HARAPAN MULYA, KEC. KEMAYORAN, JAKARTA PUSAT 10640

021-4252363

**SINAR MULA ABADI, PT**

Kualifikasi Usaha (M1)

PLAZA PERMATA TOP FLOOR SUITE TF 03, JL. MH THAMRIN, GONDANGDIA, KEC. MENTENG 10350

021-3921141

021-39835340

**SINAR MULTI LESTARI, PT**

Kualifikasi Usaha (B1)

JL. ABDUL MUIS NO. 100, PETOJO SELATAN, KEC. GAMBIR

021-60317296

021-34831896

P\_SML@YMAIL.COM

**SINAR PALMARUM RAYA, PT**

Kualifikasi Usaha (M1)

JL. LETJEN SUPRAPTO NO. 29F, HARAPAN MULYA, KEC. KEMAYORAN, JAKARTA PUSAT 10640

021-4208066

021-4212858

**SINBO JAPOTA LESTARI, PT**

Kualifikasi Usaha (M1)

JL. CEMPAKA WARNA NO. 20 RT. 002/RW. 04, CEMPAKA PUTIH TIMUR, KEC. CEMPAKA PUTIH, JAKARTA PUSAT 10510

021-4204162

**SINDO EKATAMA, PT**

Kualifikasi Usaha (M1)

JL. CIDENG TIMUR NO. 7 AB, PETOJO SELATAN, KEC. GAMBIR, JAKARTA PUSAT 10160

021-63855047

**SINDO WAHANA, PT**

Kualifikasi Usaha (M1)

JL. CIDENG TIMUR NO. 7 B, PETOJO UTARA, KEC. GAMBIR, JAKARTA PUSAT 10130

021-63855047

**SINERGI AITIKOM, PT**

Kualifikasi Usaha (M1)

GED. ARCICI SPORT CENTER JL. CEMPAKA PUTIH BARAT XXVI, CEMPAKA PUTIH BARAT, KEC. CEMPAKA PUTIH

021-70793321

**SINGA ERSKINDO, PT**

Kualifikasi Usaha (M1)

PRINCE CENTER LT. 10 R. 1008 JL. JEND. SUDIRMAN KAV. 3-4, KARET TENGSIN, KEC. TANAH ABANG, JAKARTA PUSAT 10220

021-5713918

**SISINDOKOM LINTASBUANA, PT**

Kualifikasi Usaha (M2)

JL. PENATARAN NO. 2, GRAHA SISINDOKOM, PEGANGSAAN, KEC. MENTENG, JAKARTA PUSAT 10320

021-31900717

021-31900722

MEYER@UNIAS.COM

**SITAU NAMONANG, PT**

Kualifikasi Usaha (M1)

RUKO MEGA GROSIR CEMPAKA MAS BLOK J NO. 16 JL. LETJEN. SUPRAPTO, SUMUR BATU, KEC. KEMAYORAN

021-42884684

021-42882459

SITAU.NAMONANG@YAHOO.CO.ID

**SITURAJA PERMAI, PT**

Kualifikasi Usaha (M1)

JL. KRIDA RAYA NO. 35 RT. 10/RW. 01, SERDANG, KEC. KEMAYORAN, JAKARTA PUSAT 10650

021-4247854

**SKALA REKA NUSA, PT**

Kualifikasi Usaha (M1)

JL. CILOSARI NO. 119 E/F, CIKINI, KEC. MENTENG, JAKARTA PUSAT 10330

021-8315946

021-3143858

**SOILTECH INDONESIA, PT**

Kualifikasi Usaha (M2)

WISMA BSG LT. 3 JL. ABDUL MUIS NO. 40, PETOJO SELATAN, KEC. GAMBIR, JAKARTA PUSAT 10160

021-3505484

**SOLUMAS JAYA, PT**

Kualifikasi Usaha (M1)

JL. PINTU AIR RAYA NO. 8, PASAR BARU, KEC. SAWAH BESAR

021-3856829

SOLUMAS\_JAYA@YMAIL.COM

**SOPO PANDE, PT**

Kualifikasi Usaha (M1)

JL. JATIBARU BENGKEL NO. 19, CIDENG, KEC. GAMBIR 10150

021-3519741

**SOTARA DUGA, PT**

Kualifikasi Usaha (M1)

JL. MUTIARA NO. 1, HARAPAN MULYA, KEC. KEMAYORAN, JAKARTA PUSAT 10640

**SPARINDO ALFA PERSADA, PT**

Kualifikasi Usaha (M1)

JL. CIKINI RAYA NO. 1, CIKINI, KEC. MENTENG, JAKARTA PUSAT 10330

021-31900101

**SPININDO BINA PERSADA, PT**

Kualifikasi Usaha (M1)

KH WAHID HASYIM NO 76, KEBON SIRIH, KEC. MENTENG 10340

021-31922637

021-31925216

**SRI MELATI, PT**

Kualifikasi Usaha (B1)

GEDUNG MAYA INDAH LT. III JL. KRAMAT RAYA NO. 3-PQ RT. 004/RW. 002, KRAMAT, KEC. SENEN

021-6624604

THREE3\_YANI@YAHOO.COM

**SRIKANDI PRADHANA SAKTI, PT**

Kualifikasi Usaha (M1)

GEDUNG SARANA JAYA 3 LT.3 ZONA E, RAWA SARI, KEC. CEMPAKA PUTIH

021-480004

**SSANGYONG KONSTRUKSI INDONESIA, PT**

Kualifikasi Usaha (B1)

MENARA BATAVIA LT. 28, JL. KH. MAS MANSYUR KAV. 126, KARET TENGSIN, KEC. TANAH ABANG, JAKARTA PUSAT 10220

021-57950377

021-57950379

**STAR GLOBAL INDONESIA, PT**

Kualifikasi Usaha (M1)

JL. CIDENG BARAT NO. 39, CIDENG, KEC. GAMBIR

**STEFANI MEGAH SEJATI, PT**

Kualifikasi Usaha (M1)

JL. LANCAR RAYA NO. 9, SUMUR BATU, KEC. KEMAYORAN, JAKARTA PUSAT 10640

021-47867037

**STUPA MUTIARA KHATULISTIWA, PT**

Kualifikasi Usaha (M1)

JL. R.P.SOEROSO NO. 30, CIKINI, KEC. MENTENG, JAKARTA PUSAT 10330

021-3148432

**SUAR ALAM ENGINEERING, PT**

Kualifikasi Usaha (M1)

GEDUNG BRI II LT. 31 JL. JEND. SOEDIRMAN NO. 44-46, BENDUNGAN HILIR, KEC. TANAH ABANG

021-57932255

**SUFIRADA SAUDARA SEJATI SEJAHTERA, PT**

Kualifikasi Usaha (M1)

JL. KENARI II/ NO 1, KENARI, KEC. SENEN, JAKARTA PUSAT 10430



**SUGICO GRAHA, PT**

Kualifikasi Usaha (B1)

JL. IMAM BONJOL NO. 68 - 70, MENTENG, KEC. MENTENG, JAKARTA PUSAT 10310

021-3804150

JAKARTA@SUGICO.COM

**SUKSMADHARMA DUTA, PT**

Kualifikasi Usaha (M1)

JL. DANAU SEMAYANG NO. 101, BENDUNGAN HILIR, KEC. TANAH ABANG, JAKARTA PUSAT 10210

021-5719210

**SUMACOM MATRA, PT**

Kualifikasi Usaha (B1)

JL. CIDENG BARAT 39

021-3845228

**SUMBER BANGUN JAYA, PT**

Kualifikasi Usaha (M1)

JL. CIDENG BARAT NO. 12 A, DURI PULO, KEC. GAMBIR, JAKARTA PUSAT 10140

021-6335788

**SUMBER BEGESTING RAYA, PT**

Kualifikasi Usaha (B1)

JL. KEMBANG RAYA NO. 21, KWITANG, KEC. SENEN

021-3864857

**SUMBER BEGISTING RAYA, PT**

Kualifikasi Usaha (M1)

JL. MANGGA BESAR RAYA NO. 144, KARANG ANYAR, KEC. SAWAH BESAR, JAKARTA PUSAT 10740

**SUMBER BERKAH PERWITA, PT**

Kualifikasi Usaha (M1)

JL. RAWAMANGUN NO. 43, RAWA SARI, KEC. CEMPAKA PUTIH, JAKARTA PUSAT 10570

021-4241604

**SUMBER CITRA SEMESTA RAYA, PT**

Kualifikasi Usaha (M1)

JL. BUDI RAHAYU NO. 18 RT. 14/RW. 09, MANGGA DUA SELATAN, KEC. SAWAH BESAR, JAKARTA PUSAT 10730

021-6514493

SUMBERCITRA@CBN.NET.ID

**SUMBER DAYA KOMPTELINDOTAMA, PT**

Kualifikasi Usaha (M1)

KOMPLEK JEMBATAN LIMA INDAH BLOK 15-E/20 JL. K.H. MOH. MANSYUR, DURI PULO, KEC. GAMBIR

021-6306807

**SUMBER HIDUP KAYA, PT**

Kualifikasi Usaha (M1)

JL. MUSI NO. 6D, CIDENG, KEC. GAMBIR 10150

021-3843783

021-3501388

**SUMBER KARYA MULIA, PT**

Kualifikasi Usaha (B1)

JL. BENDUNGAN WALAHAR NO. 26 KAV. 556 GEDUNG KPBD LT. II, BENDUNGAN HILIR, KEC. TANAH ABANG

021-98952096

SUMBERKARYAMULIA@YMAIL.COM

**SUMBER MAS PELITA, PT**

Kualifikasi Usaha (B1)

JL. KH. MOH. MANSYUR NO. 15 E1, DURI PULO, KEC. GAMBIR

021-6324314

SUMBERMASPELITA@YAHOO.COM

**SUMBER MATAHARI ELEKTRINDO, PT**

Kualifikasi Usaha (M1)

RUKO CEMPAKA MAS BLOK B NO. 35 JL. LETJEND. SUPRAPTO, SUMUR BATU, KEC. KEMAYORAN

021-42884088

021-4211656

MARKETING@SUMBERMATAHARI.CO.ID

**SUMBER PAKKO ABADI, PT**

Kualifikasi Usaha (M1)

KOMPLEK PERKANTORAN CEMPAKA PUTIH JL. LETJEND. SUPRAPTO NO. 160 BLOK A-19 RT. 001/RW. 002, CEMPAKA BARU, KEC. KEMAYORAN

021-4252094

021-4227609

SUMBERPAKKOABADI@GMAIL.COM

**SUMBER SETIA BERSAMA, PT**

Kualifikasi Usaha (M2)

JL. PANGERAN JAYAKARTA 46 BLOK C-5, MANGGA DUA SELATAN, KEC. SAWAH BESAR

021-6293746

YUSTIANUS@SUMBERSETIA.COM

**SUMBERDAYA KOMPTELINDOTAMA, PT**

Kualifikasi Usaha (M1)

KOMP. JEMBATAN LIMA INDAH BLOK 15E/20 DURI PULO, JL. KH. MOCH. MAN, DURI PULO, KEC. GAMBIR, JAKARTA PUSAT 10140

021-6316168

**SUMBERSOLUSINDO HITECH, PT**

Kualifikasi Usaha (M1)

JL. KH. MOH. MANSYUR NO.15E 20, DURI PULO, KEC. GAMBIR

021-6306807

**SUMINTA REJEKI JAYA PERSADA, PT**

Kualifikasi Usaha (M1)

JL. DR. ABDUL RACHMAN SALEH NO. 38, SENEN, KEC. SENEN, JAKARTA PUSAT 10410

021-5863557

**SUMUR BATU MULYA PT**

Kualifikasi Usaha (M1)

JL. BIDURI BULAN III NO. 47, SUMUR BATU, KEC. KEMAYORAN, JAKARTA PUSAT 10640

**SUNRAY GLOBAL, PT**

Kualifikasi Usaha (M1)

CITYLOFTS SUDIRMAN APARTMENT 12TH FLOOR UNIT 1223 JL. KH. MAS MANSYUR NO. 121, KARET TENGSIN, KEC. TANAH ABANG

021-25558717

MARK.KOH@SUNRAY.COM.SG

**SUPAFI PUTRA PRATAMA., PT**

Kualifikasi Usaha (M1)

JL. LETJEN SUPRAPTO NO. L-20, CEMPAKA BARU, KEC. KEMAYORAN, JAKARTA PUSAT 10640

021-4212858

**SUPERHELINDO JAYA, PT**

Kualifikasi Usaha (M1)

JL. K.H. MOCH. MANSYUR NO. 19 B, DURI PULO, KEC. GAMBIR, JAKARTA PUSAT 10140

**SURI SIRIH SEJAHTERA, PT**

Kualifikasi Usaha (B1)

GRAHA CEMPAKA MAS RUKAN BLOK C 11 JL. LETJEN SUPRAPTO, SUMUR BATU, KEC. KEMAYORAN, JAKARTA PUSAT 10640

021-4200477

SURISIRIHSEJAHTERA@YAHOO.COM

www.surisirihsejahtera.com

**SURULI TAHURU JAYA, PT**

Kualifikasi Usaha (M1)

JL. LETJEND SUPRAPTO NO. 11, CEMPAKA BARU, KEC. KEMAYORAN, JAKARTA PUSAT 10640

021-7192716

**SURYA ABADI SEJAHTERA, PT**

Kualifikasi Usaha (M1)

JL. B NO. 28A RT. 011/RW. 04, KARANG ANYAR, KEC. SAWAH BESAR, JAKARTA PUSAT 10740

021-6248013

**SURYA BANGUN INDUSTRI, PT**

Kualifikasi Usaha (M1)

GED. ARVA CIKINI LT. 5, JL. CIKINI RAYA NO. 60, CIKINI, KEC. MENTENG, JAKARTA PUSAT 10330

021-31937955

**SURYA BESINDO SAKTI, PT**

Kualifikasi Usaha (M1)

DUTA MERLIN BLOK C 16-17, JL. GAJAH MADA 3-5, MANGGA DUA SELATAN, KEC. SAWAH BESAR 10130

021-6340175

021-0216340766

**SURYA MARGA LUHUR, PT**

Kualifikasi Usaha (M1)

JL. KH. MOH. MANSYUR (JEMBATAN LIMA) NO. 19 E, DURI PULO, KEC. GAMBIR, JAKARTA PUSAT 10140

021-6331247

SURYAMI@CBN.NET.ID

**SURYA PERSADA TIRTA UTAMA, PT**

Kualifikasi Usaha (M1)

🏠 WISMA KYOEI PRINCE LT. 20, JL. JEND SUDIRMAN KAV 3, KARET TENGSIN, KEC. TANAH ABANG, JAKARTA PUSAT 10220  
 ☎️ 021-57905826

**SURYACENDRA PURAMEGAH, PT**

Kualifikasi Usaha (M1)

🏠 JL. GUNUNG SAHARI VII F BLOK T-1 NO. 21, GUNUNG SAHARI UTARA, KEC. SAWAH BESAR, JAKARTA PUSAT 10720  
 ☎️ 021-42906885

**SURYATATA INTERNUSA, PT**

Kualifikasi Usaha (B1)

🏠 JL. PANGERAN JAYAKARTA 20 BLOK B 12-14 RT. 02/RW. 06, MANGGA DUA SELATAN, KEC. SAWAH BESAR, JAKARTA PUSAT 10730  
 ☎️ 021-6288085  
 📠 021-6280616  
 ✉️ STI092@INDOSAT.NET.ID

**SUTHA KARYA STEELINDO, PT**

Kualifikasi Usaha (M1)

🏠 JL. KS. TUBUN NO. 39 B, PETAMBURAN, KEC. TANAH ABANG, JAKARTA PUSAT 10260  
 ☎️ 021-53670741  
 ✉️ SUTHA\_KARYA@YAHOO.CO.ID

**SWA KELOLA SUKSES, PT**

Kualifikasi Usaha (M1)

🏠 JL. GARUDA NO. 19 LT. 2, GUNUNG SAHARI SELATAN, KEC. KEMAYORAN, JAKARTA PUSAT 10610  
 ☎️ 021-4605915

**SYLVIA PRAKARSA UTAMA, PT**

Kualifikasi Usaha (M1)

🏠 JL. RAWASARI TIMUR III NO. 3, CEMPAKA PUTIH TIMUR, KEC. CEMPAKA PUTIH, JAKARTA PUSAT 10510

**SYNERGY INOVASI LESTARI, PT**

Kualifikasi Usaha (M1)

🏠 JL. LETJEND. SUPRAPTO NO. 20-B, SUMUR BATU, KEC. KEMAYORAN  
 ☎️ 021-4250336  
 ✉️ TONIBTARBUTAR@YMAIL.COM

**TAKENAKA INDONESIA, PT**

Kualifikasi Usaha (M2)

🏠 JL. JEND. SUDIRMAN KAV. 10-11, MIDPLAZA 1 LT. 18, KARET TENGSIN, KEC. TANAH ABANG, JAKARTA PUSAT 10220  
 ☎️ 021-5735660  
 📠 021-5741684  
 ✉️ GNA@TAKENAKA.CO.ID

**TAMORA CIPTA UTAMA, PT**

Kualifikasi Usaha (M1)

🏠 JL. TAMAN JATIBARU TIMUR BLOK A NO. 1 (RUKANGRAHA JATIBARU), CIDENG, KEC. GAMBIR, JAKARTA PUSAT 10150  
 ☎️ 021-3501452

**TAMPEAN SAKTI, PT**

Kualifikasi Usaha (M1)

🏠 JL. TAMAN JATIBARU TIMUR (KOMP. RUKAN GRAHA JATIBARU) BLOK A NO. 1, CIDENG, KEC. GAMBIR, JAKARTA PUSAT 10150  
 ☎️ 021-8616702

**TANDEM TANJUNG PALAPA, PT**

Kualifikasi Usaha (M1)

🏠 JL. BENDUNGAN JAGO NO. 37 RT. 013/RW. 02, SERDANG, KEC. KEMAYORAN, JAKARTA PUSAT 10650  
 ☎️ 021-4249938

**TANGKAI UNGGUL, PT**

Kualifikasi Usaha (M1)

🏠 JL. JATIBARU BENGKEL NO. 25, CIDENG, KEC. GAMBIR, JAKARTA PUSAT 10150  
 ☎️ 021-3861493

**TANTY HASIAN JAYA, PT**

Kualifikasi Usaha (M1)

🏠 JL. TANAH TINGGI SAWAH NO. 7 RT. 003/RW. 08, TANAH TINGGI, KEC. JOHAR BARU, JAKARTA PUSAT 10540  
 ☎️ 021-8815565  
 ✉️ THJ\_GROUP@YAHOO.COM

**TANURAT JAYA, PT**

Kualifikasi Usaha (M1)

🏠 JL. LETJEN. SUPRAPTO NO. 29 L LT. IV, HARAPAN MULYA, KEC. KEMAYORAN, JAKARTA PUSAT 10640  
 ☎️ 021-4252364

**TARUNA KALI JAYA, PT**

Kualifikasi Usaha (M1)

🏠 JL. BIDURI BULA RAYA NO. 17, SUMUR BATU, KEC. KEMAYORAN, JAKARTA PUSAT 10640  
 ☎️ 021-4252364

**TEBET MAS INDAH, PT**

Kualifikasi Usaha (M1)

🏠 JL. CIKINI RAYA NO. 119 E, CIKINI, KEC. MENTENG 10330  
 ☎️ 021-3160165  
 📠 021-3142529

**TECHNET VISION INDONESIA, PT**

Kualifikasi Usaha (M1)

🏠 GEDUNG APARTEMEN CITYLOFTS SUDIRMAN LT. 10 UNIT 15 JL. KH. MAS MANSYUR NO. 121, KARET TENGSIN, KEC. TANAH ABANG  
 ☎️ 021-83708577  
 ✉️ INFO@TECHNETVISION.COM

**TEHNOFAS SERVISINDO, PT**

Kualifikasi Usaha (M1)

🏠 JL. SURYOPRANOTO NO. 2 KOMP HARMONI PLAZA BLOK E, PETOJO UTARA, KEC. GAMBIR, JAKARTA PUSAT 10130  
 ☎️ 021-6330306  
 📠 021-6317080

**TEKNIK SUDIANA, PT**

Kualifikasi Usaha (M1)

🏠 JL. GUNUNG SAHARI VII A NO. 28 RT. 004/RW. 04, GUNUNG SAHARI UTARA, KEC. SAWAH BESAR, JAKARTA PUSAT 10720  
 ☎️ 021-6016746

**TEKNINDO UTAMA KARYA, PT**

Kualifikasi Usaha (M1)

🏠 RUKO CEMPAKA MAS BLOK B-22 JL. LETJEND. SUPRAPTO, SUMUR BATU, KEC. KEMAYORAN  
 ☎️ 021-42887255  
 ✉️ TEKNINDOCV@YAHOO.COM

**TEKTANA REKAJAYA, PT**

Kualifikasi Usaha (M1)

🏠 JL. PANGERAN JAYAKARTA 141 BLOK A/14, MANGGA DUA SELATAN, KEC. SAWAH BESAR, JAKARTA PUSAT 10730  
 ☎️ 021-6294717

**TEKUN KARYA DINAMIKA, PT**

Kualifikasi Usaha (M1)

🏠 JL. UTAN PANJANG III NO. 6 RT. 01/RW. 05, UTAN PANJANG, KEC. KEMAYORAN, JAKARTA PUSAT 10650  
 ☎️ 021-4209558  
 ✉️ KARYACORP@CENTRIN.NET.ID

**TELAGA WISESABIRU, PT**

Kualifikasi Usaha (M1)

🏠 JL. CEMPAKA WARNA NO. 25 RT. 02/RW. 04, CEMPAKA PUTIH TIMUR, KEC. CEMPAKA PUTIH, JAKARTA PUSAT 10510  
 ☎️ 021-884618

**TELEOSIS GEMILANG, PT**

Kualifikasi Usaha (M1)

🏠 JL. SALEMBA RAYA NO. 2 GED. KENARI BARU, KENARI, KEC. SENEN, JAKARTA PUSAT 10430  
 ☎️ 021-2300765

**TENAGA AGUNG, PT**

Kualifikasi Usaha (M1)

🏠 JL. A.M SANGAJI NO. 19, PETOJO UTARA, KEC. GAMBIR, JAKARTA PUSAT 10130  
 ☎️ 021-3451354

**TEPAT GUNA, PT**

Kualifikasi Usaha (M1)

🏠 JL. KEBON KOSONG GG. XII NO. 737, KEBON KOSONG, KEC. KEMAYORAN, JAKARTA PUSAT 10630  
 ☎️ 021-34831131

**TESCO INDONESIA, PT**

Kualifikasi Usaha (B1)

🏠 RATU PLAZA OFFICE TOWER LT. 12 JL. JENDERAL SUDIRMAN NO. 9  
 ☎️ 021-7341781

**TETRA DESAINDO, PT**

Kualifikasi Usaha (M1)

🏠 JL. TANAH ABANG IV NO. 1, PETOJO SELATAN, KEC. GAMBIR, JAKARTA PUSAT 10160  
 ☎️ 021-3518935  
 ✉️ CONTACT@TETRA.CO.ID

**TETRA KONSTRUKSINDO, PT**

Kualifikasi Usaha (M2)

🏠 JL. TANAH ABANG IV NO. 1 RT. 005/RW. 03, PETOJO SELATAN, KEC. GAMBIR, JAKARTA PUSAT 10160  
 ☎️ 021-3518935  
 ✉️ CONTACT@TETRA.CO.ID

**TETRASA GEOSININDO, PT**

Kualifikasi Usaha (B1)

 PUSAT NIAGA ROXY MAS BLOK C 4 NO. 18-20  
JL. KH. HASYIM ASHARI NO. 125, CIDENG,  
KEC. GAMBIR

 021-3451715

**THAMRIN CITRA MULIA, PT**

Kualifikasi Usaha (M1)

 JL. RAWA SELATAN RT. 11/RW. 07, JOHAR  
BARU, KEC. JOHAR BARU, JAKARTA PUSAT  
10560

 021-68850918

**THE SECOND CONST ENG THIRD  
ENG BUREAU**

Kualifikasi Usaha (B1)

 JL. INDUSTRI KAV. B. 16 ROYALTON BLOK D  
NO. 18, GUNUNG SAHARI UTARA, KEC.  
SAWAH BESAR 10720

 021-26050018

 021-26050028

**THE SECOND CONSTRUCTION ENG  
THIRD ENG BUREAU, PT**

Kualifikasi Usaha (M1)

 JL. INDUSTRI KAV. B-16 ROYALTON BLOK D  
NO. 18, GUNUNG SAHARI UTARA, KEC.  
SAWAH BESAR

 021-26050018

 021-26050028

**TIARA INDAH PERMATA, PT**

Kualifikasi Usaha (B1)

 RUKO MEGA GROSIR CEMPAKA MAS BLOK A  
NO. 10 JL. LETJEND. SUPRAPTO, SUMUR  
BATU, KEC. KEMAYORAN

 021-44539129

 TIARAINDAH\_PERMATA@YAHOO.CO.ID

**TIDAR UTARA UTAMA TEKNIKA, PT**

Kualifikasi Usaha (M1)

 JL. CEMPAKA PUTIH TENGAH 4 B NO. 1,  
CEMPAKA PUTIH TIMUR, KEC. CEMPAKA  
PUTIH, JAKARTA PUSAT 10510

 021-4247497

**TIGA PUTRA DHARMA MANDIRI,  
PT**

Kualifikasi Usaha (M1)

 JL. CEMPAKA PUTIH TENGAH 26 E NO. 9 LT.  
2, CEMPAKA PUTIH TIMUR, KEC. CEMPAKA  
PUTIH, JAKARTA PUSAT 10510

 021-4259591

 TIGAPUTRA\_DM@YAHOO.CO.ID

**TIGA RAHAYU BERSAMA, PT**

Kualifikasi Usaha (M1)

 JL. CILAMAYA NO. 38 RT. 006/RW. 001,  
CIDENG, KEC. GAMBIR, JAKARTA PUSAT  
10150

 021-3844046

**TIGA REKAN BERPADU, PT**

Kualifikasi Usaha (M1)

 JL. KRAMAT II NO. 40, KWITANG, KEC.  
SEKEN, JAKARTA PUSAT 10420

 021-3905838

**TIMAS MULTI KONSTRUKSI, PT**

Kualifikasi Usaha (M1)

 GRAHA TIMAS, JL. TANAH ABANG II NO. 81,  
PETOJO SELATAN, KEC. GAMBIR, JAKARTA  
PUSAT 10160

 021-3521616

**TIMAS SUPLINDO, PT**

Kualifikasi Usaha (B1)

 GRAHA TIMAS, JL. TANAH ABANG II NO. 81,  
PETOJO SELATAN, KEC. GAMBIR, JAKARTA  
PUSAT 10160

 021-3522828

 021-3521616

 TIMAS@INDO.NET.ID

**TIMUR BAHARI, PT**

Kualifikasi Usaha (M1)

 WISMA NUGRA SANTANA LT. 13 SUITE 1306  
JL. JEND. SUDIRMAN KAV 7-8, KARET  
TENGSIN, KEC. TANAH ABANG, JAKARTA  
PUSAT 10220

 021-5704882

 021-5704884

**TIMUR TERANG, PT**

Kualifikasi Usaha (M1)

 JL. AMPASIT I NO. 8, CIDENG, KEC. GAMBIR

 021-3805815

**TINA JAYA ENGINEERING, PT**

Kualifikasi Usaha (M2)

 RUKO MEGA GROSIR CEMPAKA MAS BLOK B-  
22 JL. LETJEND. SUPRAPTO, SUMUR BATU,  
KEC. KEMAYORAN

 021-42887255

 TINA.ENGINEERING@YAHOO.COM

**TINTAMAS INDONESIA, PT**

Kualifikasi Usaha (M1)

 JL. KRAMAT RAYA NO. 60, KWITANG, KEC.  
SEKEN, JAKARTA PUSAT 10420

 021-3911459

**TIOPAN TALENTA KARYA, PT**

Kualifikasi Usaha (M2)

 THE CITY TOWER 12TH FLOOR UNIT 1 N JL.  
MH. TAMRIN NO. 81, MENTENG, KEC.  
MENTENG 10310

 021-9557520

 021-29557521

 TIOPAN\_TALENTAKARYA@YAHOO.COM

**TIRAI KENCANA INDAH, PT**

Kualifikasi Usaha (M1)

 JL. BENDUNGAN HILIR RAYA KAV 36A BLOK C  
NO. 1, BENDUNGAN HILIR, KEC. TANAH  
ABANG, JAKARTA PUSAT 10210

 021-5722946

**TIRAMA JAYA, PT**

Kualifikasi Usaha (M1)

 GEDUNG APOTIK TAMAN SOLO LT.3 JL.  
CEMPAKA PUTIH RAYA NO.129 B, KEC.  
CEMPAKA PUTIH 10510

 021-99273467

 021-80870559

**TIRTOBUMI ADYATUNGGA, PT**

Kualifikasi Usaha (M2)

 PUSAT NIAGA ROXY MAS BLOK C2 NO. 35 -  
36, JL. KH. HASYIM ASHARI 12, CIDENG, KEC.  
GAMBIR, JAKARTA PUSAT 10150

 021-6330329

 021-6334372

 TBA@TIRTOBUMI.CO.ID

**TITI TATA RAYA INTI PERKASA, PT**

Kualifikasi Usaha (M1)

 GEDUNG CITY LOFTS LT. 12 NO. 8 JL. KH.  
MAS MANSYUR NO. 121, KARET TENGSIN,  
KEC. TANAH ABANG, JAKARTA PUSAT 10220

 021-2555899

**TJOKRO VARIA INDUSTRI, PT**

Kualifikasi Usaha (M1)

 JL. CIDENG TIMUR NO. 25, PETOJO UTARA,  
KEC. GAMBIR

 021-6328283

 021-6328360

 CORPORATE@TJOKROGROUP.COM

**TOBA BANGUN SARANA, PT**

Kualifikasi Usaha (M1)

 JL. BIDURI BULAN II NO. 26, SUMUR BATU,  
KEC. KEMAYORAN, JAKARTA PUSAT 10640

 021-42882804

**TOBATAKKAS ABADI, PT**

Kualifikasi Usaha (B1)

 JL. PAM BARU I NO. 4, BENDUNGAN HILIR,  
KEC. TANAH ABANG, JAKARTA PUSAT 10210

 021-5703305

 TOBATAKKAS@YAHOO.COM

**TOHA SEMANGAT, PT**

Kualifikasi Usaha (M1)

 JL. KESEHATAN IX NO.10

 021-495526

**TOKO ENGINEERING INDONESIA,  
PT**

Kualifikasi Usaha (M1)

 GEDUNG MIDPLAZA 1 JL. JEND. SUDIRMAN  
KAV. 10-11 LT.8, KARET TENGSIN, KEC.  
TANAH ABANG

 021-5746458

 021-5746458

**TOKYU CONSTRUCTION  
INDONESIA, PT**

Kualifikasi Usaha (M2)

 WISMA HAKA LT. 2, JL. KH WAHID HASYIM  
NO. 71, KEBON SIRIH, KEC. MENTENG,  
JAKARTA PUSAT 10350

 021-3147613

 021-314762

**TOMINDO WELLGRAHA PRIMA, PT**

Kualifikasi Usaha (M1)

 JL. TEMBAGA NO. L 101 RT. 012/RW. 03,  
HARAPAN MULYA, KEC. KEMAYORAN,  
JAKARTA PUSAT 10640

 021-4213032

**TONA MARA MANUNGGAL, PT**

Kualifikasi Usaha (M1)

JL. KRAMAT KWITANG III NO. 39, KWITANG, KEC. SENEN

021-8441615

**TOPA JAYA, PT**

Kualifikasi Usaha (M1)

JL. LETJEN SUPRAPTO NO. 29 LT IV, HARAPAN MULYA, KEC. KEMAYORAN, JAKARTA PUSAT 10640

021-4252354

021-4252364

**TOPENG DWIMAKMUR, PT**

Kualifikasi Usaha (M1)

KALIBARU BARAT NO. 154 RT. 009/RW. 002, KEBON KOSONG, KEC. KEMAYORAN 10630

021-42886781

**TORSINA SEJAHTERA, PT**

Kualifikasi Usaha (M1)

JL. KRAMAT RAYA NO. 91, PASEBAN, KEC. SENEN, JAKARTA PUSAT 10440

021-5657017

**TOSIM BAHTERA SIDOMULYO, PT**

Kualifikasi Usaha (M1)

JL. ANGKASA RAYA NO. 8

021-42878868

TOSIM\_BAHTERA@YAHOO.COM

**TOTAL LANDSCAPE PERSADA, PT**

Kualifikasi Usaha (M1)

GED. GRAHA MOBILKOM LT. 3, JL. RADEN SALEH RAYA NO. 53, CIKINI, KEC. MENTENG, JAKARTA PUSAT 10330

021-31902973

PT\_TLP@YAHOO.COM

**TOTAL MULTI TEKNIK, PT**

Kualifikasi Usaha (M1)

JL. KWITANG RAYA NO.8 GEDUNG SENATAMA LT. DASAR, KWITANG, KEC. SENEN

021-3101713

**TOYO KANETSU INDONESIA PT**

Kualifikasi Usaha (B1)

GED. MID PLAZA I LT. 8 JL. JEND. SUDIRMAN KAV. 10 - 11, KARET TENGSIN, KEC. TANAH ABANG, JAKARTA PUSAT 10220

021-5703950

021-5707808

TKIKJTTHO@CBN.NET.ID

**TRANADI TATAUTAMI, PT**

Kualifikasi Usaha (M1)

KARANG ANYAR JL. B.2 NO. 21 RT. 10/RW. 06, KARANG ANYAR, KEC. SAWAH BESAR, JAKARTA PUSAT 10740

021-7335843

PT-TRANADI@YAHOO.COM

**TRANS MITRA MANDIRI, PT**

Kualifikasi Usaha (M1)

RUKO MEGA GROSIR BLOK P NO.30, CEMPAKA BARU, KEC. KEMAYORAN, JAKARTA PUSAT 10640

**TRANSITO ADIMAN JATI, PT**

Kualifikasi Usaha (M1)

JL. PALMERAH BARAT NO. 29-37 GD.KOMPAS GRAMEDIA LT.3, GELORA, KEC. TANAH ABANG

021-53677834

021-53698120

TRANSITO@TRANSITO-AD.COM

**TREA MAGNUM WIDYADANA, PT**

Kualifikasi Usaha (M1)

ISTANA PASAR BARU BUILDING LANTAI 2 UNIT 17 JL. PINTU AIR RAYA NO. 58 - 64

021-3522941

PT.TREAMAGNUM@WIDYAHR.COM

**TRI ASRI DESINDOTAMA, PT**

Kualifikasi Usaha (M1)

JL. SERDANG BARU VIII NO. 2, KEMAYORAN, KEC. KEMAYORAN, JAKARTA PUSAT 10620

021-4213650

ARDY53@CENTRIN.NET.ID

**TRIASA TEKNIK INDONESIA, PT**

Kualifikasi Usaha (M1)

JL. RADEN SALEH RAYA NO. 51, CIKINI, KEC. MENTENG, JAKARTA PUSAT 10330

021-31925174

**TRICIPTA LESMANA, PT**

Kualifikasi Usaha (M1)

JL. KALIPASIR RAYA NO. 21 B, KEBON SIRIH, KEC. MENTENG, JAKARTA PUSAT 10340

**TRICONSDAYA CIPTATAMA, PT**

Kualifikasi Usaha (M2)

JL. JEND. GATOT SUBROTO NO. 54, PETAMBURAN, KEC. TANAH ABANG, JAKARTA PUSAT 10260

**TRIDAYA KARYA PERKASA, PT**

Kualifikasi Usaha (M2)

RUKO CEMPAKA MAS BLOK M 1 NO. 20 - 21 JL. LETJEN SUPRAPTO, SUMUR BATU, KEC. KEMAYORAN, JAKARTA PUSAT 10640

**TRIDI MEMBRAN UTAMA, PT**

Kualifikasi Usaha (M1)

PUSAT NIAGA ROXY MAS BLOK C4 NO.16, JL. KH HASIM ASHARI 125, CIDENG, KEC. GAMBIR

021-6330520

**TRIDIPAM UTAMA, PT**

Kualifikasi Usaha (M1)

JL. TAMAN BENDUNGAN ASAHAN IV NO. 19, CEMPAKA PUTIH BARAT, KEC. CEMPAKA PUTIH, JAKARTA PUSAT 10520

021-7972318

**TRIGUNA INTERNUSA PRATAMA, PT**

Kualifikasi Usaha (M1)

MENARA BATAVIA LT. 21-1-B, JL. KH. MAS MANSYUR KAV. 126, KARET TENGSIN, KEC. TANAH ABANG, JAKARTA PUSAT 10220

**TRIJAYA SANINA, PT**

Kualifikasi Usaha (M1)

JL. PAL. PUTIH NO. 191 RT. 001/RW. 002, KRAMAT, KEC. SENEN

021-3154024

PT.TRIJAYASANINA@YAHOO.COM

**TRIKARYA DIMANTAMA, PT**

Kualifikasi Usaha (M1)

GED. PANCA TUNGGAL LT. 1 CIKINI, JL. CIKINI RAYA NO. 91 F, CIKINI, KEC. MENTENG, JAKARTA PUSAT 10330

021-3161569

**TRIKARYA MULTI PERSADA, PT**

Kualifikasi Usaha (M1)

GEDUNG GRAHA INTERMASA JL. CEMPAKA PUTIH RAYA NO. 102, CEMPAKA PUTIH TIMUR, KEC. CEMPAKA PUTIH 10510

021-42881874

021-42881874

ZAKKY\_CHEN@YAHOO.COM

**TRIKARYA PELINEM, PT**

Kualifikasi Usaha (B1)

JL. PENJERNIHAN V NO. 6, BENDUNGAN HILIR, KEC. TANAH ABANG

021-5727192

EDHARY@TRIPLELAD.COM

**TRIMETRIC, PT**

Kualifikasi Usaha (M1)

JL. PRAMUKASARI I NO.7A RT. 006/RW. 009, RAWA SARI, KEC. CEMPAKA PUTIH

021-4223910

**TRIMITRA AGUNG, PT**

Kualifikasi Usaha (M1)

JL. PEJOMPONGAN DALAM NO. 11 B, BENDUNGAN HILIR, KEC. TANAH ABANG, JAKARTA PUSAT 10210

021-5734220

**TRINITAS PENATA TEHNIK, PT**

Kualifikasi Usaha (M1)

JL. SALEMBA TENGAH NO. 12, PASEBAN, KEC. SENEN

021-3802774

**TRINITI CIPTA PERKASA, PT**

Kualifikasi Usaha (M1)

ITC CEMPAKA MAS HOLESALE CENTER LT.8 NO. 11-B JL. LETJEN. SUPRAPTO, SUMUR BATU, KEC. KEMAYORAN

021-6506165

**TRIPILAR UTAMA, PT**

Kualifikasi Usaha (M2)

JL. CILAMAYA NO. 38, CIDENG, KEC. GAMBIR, JAKARTA PUSAT 10150

021-3509011

021-3456730

**TRIPRIMA KARYA KONSULTAN, PT**

Kualifikasi Usaha (M1)

GED. WISMA NUGRA SANTANA LT. 14 R. 1416, JL. JEND. SUDIRMAN KAV. 7, KARET TENGSIN, KEC. TANAH ABANG, JAKARTA PUSAT 10220

021-2510609

**TRISATYA BINA MANDIRI, PT**

Kualifikasi Usaha (M1)

GEDUNG TALUSON LT.3 JLR.P. SOEROSO NO. 30 10330

021-5470080

ROBBYDP@TRISATYA.CO.ID

**TRISTAR SOLUSI SIADAPARI, PT**

Kualifikasi Usaha (B1)

RUKO GRAND SALEMBA JL. SALEMBA I NO. 22- E, KENARI, KEC. SENEN

021-3908094

TRISTARSOLUSISIIDAPARI@GMAIL.COM

**TRISULA CBM ENERGI, PT**

Kualifikasi Usaha (B1)

GEDUNG MANGGALA WANABAKTI LT.2 SUITE NO.202 WING A, GELORA, KEC. TANAH ABANG

021-5700252

**TRIYAMAN UTAMA, PT**

Kualifikasi Usaha (M1)

JL. JOHAR BARU V NO. 1, JOHAR BARU, KEC. JOHAR BARU, JAKARTA PUSAT 10560

021-8295244

**TRIYOGA BAHTERA JAYA, PT**

Kualifikasi Usaha (M1)

JL. APRON 3 E NO. 103 RUMAH SUSUN KEMAYORAN RT. 03/RW. 10, KEBON KOSONG, KEC. KEMAYORAN, JAKARTA PUSAT 10630

021-4214430

**TROCON INDAH PERKASA, PT**

Kualifikasi Usaha (B1)

KOMPLEK MAJAPAHIT PERMAI BLOK B. 120-121, PETOJO SELATAN, KEC. GAMBIR, JAKARTA PUSAT 10160

021-3850157

021-3850157

TROCON@BIZ.NET.ID

www.trocon.co.id

**TROWELLS ENERGY, PT**

Kualifikasi Usaha (M1)

JL. KRAMAT SENTIONG NO.42A, KRAMAT, KEC. SENEN

021-31931213

**TRUBA ALAM MANUNGGAL ENGINEERING, PT**

Kualifikasi Usaha (M1)

JL. JEND. SUDIRMAN KAV. 44-46, BRI TOWER II LEVEL 30 - 31, BENDUNGAN HILIR, KEC. TANAH ABANG 10210

021-57932255

021-57852402

www.truba-manunggal.com

**TUCHO ANUGERAH, PT**

Kualifikasi Usaha (M1)

JL. RAYA PROKLAMASI NO. 61 D WISMA MEGA PROTEKSI LT.3, PEGANGSAAN, KEC. MENTENG 10310

021-3142706

021-3145506

TUCHO.ANUGERAH@GMAIL.COM

**TUCHO ANUGRAH, PT**

Kualifikasi Usaha (M1)

WISMA MEGA PROTEKSI LT. 3, JL. RAYA PROKLAMASI, PEGANGSAAN, KEC. MENTENG

021-3154684

EDWARDS@GMAIL.COM

**TUNAS MEKAR SEJATI, PT**

Kualifikasi Usaha (M1)

JL. PANCA RAYA NO. 29, SERDANG, KEC. KEMAYORAN, JAKARTA PUSAT 10650

021-3502363

**TUNAS SENTOSA ABADI, PT**

Kualifikasi Usaha (B1)

JL. PANCA RAYA NO.29, SERDANG, KEC. KEMAYORAN, JAKARTA PUSAT 10650

021-34834106

**TUNGAL SURYAJAYA, PT**

Kualifikasi Usaha (M1)

JL. PANGERAN JAYAKARTA 101 BLOK C - 3, MANGGA DUA SELATAN, KEC. SAWAH BESAR, JAKARTA PUSAT 10730

021-6128161

**TUNGKIR JAYA PT**

Kualifikasi Usaha (M1)

JL. PERCETAKAN NEGARA NO. 27 C, JOHAR BARU, KEC. JOHAR BARU, JAKARTA PUSAT 10560

021-4220077

021-4210268

**ULIMA KARYA PT**

Kualifikasi Usaha (M1)

JL. NILAM II/5, SUMUR BATU, KEC. KEMAYORAN, JAKARTA PUSAT 10640

021-6323927

**ULINI MANRU PRIMADONA, PT**

Kualifikasi Usaha (M1)

JL. DR. ABDUL RAHMAN SALEH NO. 38, KWITANG, KEC. SENEN, JAKARTA PUSAT 10420

021-3520016

ULINI.MANRU@YAHOO.CO.ID

**UNEXCO JAYA UTAMA, PT**

Kualifikasi Usaha (B1)

GED. BULUTANGKIS SENAYAN, JL. ASIA AFRIKA, GELORA, KEC. TANAH ABANG, JAKARTA PUSAT 10270

21-5749622

UNITRI.CIPTA@YAHOO.COM

**UNGERAN PERKASA TEHNIK, PT**

Kualifikasi Usaha (M1)

JL. BUNGUR BESAR RAYA NO. 119, GUNUNG SAHARI SELATAN, KEC. KEMAYORAN, JAKARTA PUSAT 10610

021-4245018

**UNGGUL GASINDO RAYA, PT**

Kualifikasi Usaha (M1)

JL. MARDANI RAYA NO. 6 RT. 006/RW. 01, JOHAR BARU, KEC. JOHAR BARU, JAKARTA PUSAT 10560

021-42880761

**UNGGUL PRIMA NUSA, PT**

Kualifikasi Usaha (M1)

JL. KRAMAT PULO GUNDUL NO. 14, TANAH TINGGI, KEC. JOHAR BARU, JAKARTA PUSAT 10540

021-58905582

**UNI GLOBAL SARANA, PT**

Kualifikasi Usaha (M2)

JL. KH. MOH. MANSYUR NO. 11 BLOK B 15, DURI PULO, KEC. GAMBIR, JAKARTA PUSAT 10140

021-63852379

UCM@CBN.NET.ID

**UNIAMP GRIDATAMA LISTRINDO, PT**

Kualifikasi Usaha (M1)

JL. KALI BARU NARAT NO.2 RT. 15/RW. 01, KEBON KOSONG, KEC. KEMAYORAN 16510

021-4251681

**UNIMITRA PACIFIC KHARISMA, PT**

Kualifikasi Usaha (M1)

KOMP. ROXY MAS BLOK D4 NO. 5, JL. KH. HASYIM ASHARI 125, CIDENG, KEC. GAMBIR, JAKARTA PUSAT 10150

021-63858305

**UNION ALLOY INDONESIA, PT**

Kualifikasi Usaha (M1)

JL. GAJAH MADA NO. 19-26 GAJAH MADA TOWER 21 ST FL.02A, PETOJO UTARA, KEC. GAMBIR, JAKARTA PUSAT 10130

021-63855829

UASJIND@DNET.NET.ID

**UNISYSTEM UTAMA, PT**

Kualifikasi Usaha (M1)

JL. FAKHRUDDIN KAV. 11-13 NO. 33-35, KAMPUNG BALI, KEC. TANAH ABANG, JAKARTA PUSAT 10250

021-3153412

UNISYSTEM@CENTRIN.NET.ID

**UNITED CENTURY ENGINEERING, PT**

Kualifikasi Usaha (M1)

JL. TAMAN CUNG NO. 16 RT. 03/RW. 01, PETOJO UTARA, KEC. GAMBIR, JAKARTA PUSAT 10130

021-6335478

**UNITEK STANDARINDO ENGINEERING, PT**

Kualifikasi Usaha (M2)

JL. PANGERAN JAYAKARTA NO. 44 / 29, MANGGA DUA SELATAN, KEC. SAWAH BESAR, JAKARTA PUSAT 10730

021-6264806

021-6264807

**UNO TANOH SEURAMO, PT**

Kualifikasi Usaha (M2)

JL. KEMBANG SEPATU NO. 30 RT. 07/RW. 01, KRAMAT, KEC. SENEN, JAKARTA PUSAT 10450

021-31903917

021-3922016

PT.UNOTANOHSEURAMO@YAHOO.COM

**UPAKARA SENTOSA SEJAHTERA, PT**

Kualifikasi Usaha (M1)

JL. KEBON SIRIH NO. 40 LT. 2 FLAT 28, GAMBIR, KEC. GAMBIR, JAKARTA PUSAT 10110

21-3459964

**UPPLINDO ENERGI LESTARI, PT**

Kualifikasi Usaha (M1)

 JL. PEMBANGUNAN I DALAM NO. 29, PETOJO UTARA, KEC. GAMBIR, JAKARTA PUSAT 10130

 21-5574595

**USAHA GEDUNG BANK DAGANG NEGARA,PT**

Kualifikasi Usaha (M2)

 JL. M.H. THAMRIN NO. 5, KEBON SIRIH, KEC. MENTENG, JAKARTA PUSAT 10340

 021-2302752

**USAHA MALINDO JAYA, PT**

Kualifikasi Usaha (M1)

 SINAR MAS LAND PLAZA MENARA 2 LT. 30 JL. MH THAMRIN NO. 51, GONDANGDIA, KEC. MENTENG 10350

 021-50338899

 021-50389999

**UTTARA BANGUN PERSADA, PT**

Kualifikasi Usaha (M1)

 50TH FLOOR REGUS GRAND INDONESIA MENARA BCA JL. MH. THAMRIN 1, KEC. MENTENG

 021-23585733

 021-23584401

**VAREL JAYA, PT**

Kualifikasi Usaha (M2)

 JL. SUMUR BATU RAYA NO. 25-26 LANTAI 3, CEMPAKA BARU, KEC. KEMAYORAN 10640

 021-42801753

 021-3864483

 VARELJAYA@ROCKETMAIL.COM

**VARIA SERASI TRIABADI, PT**

Kualifikasi Usaha (M1)

 JL. ANGKASA B 10, GUNUNG SAHARI SELATAN, KEC. KEMAYORAN, JAKARTA PUSAT 10610

 021-6546401

**VAWA INDAH SANTOSA, PT**

Kualifikasi Usaha (M1)

 JL. PERCETAKAN NEGARA II MAISONETTE BLOK B/22, JOHAR BARU, KEC. JOHAR BARU, JAKARTA PUSAT 10560

 021-4204157

**VEKTORDAYA MEKATRIKA, PT**

Kualifikasi Usaha (M1)

 JL. CITARUM NO. 09, CIDENG, KEC. GAMBIR

 021-3519955

**VERDO PILAR JAYA, PT**

Kualifikasi Usaha (M1)

 JL. PRAMUKA SARI I NO. 19 A, RAWA SARI, KEC. CEMPAKA PUTIH, JAKARTA PUSAT 10570

 021-4255760

 021-42557560

**VIDI ALAM SEMESTA ENERGI, PT**

Kualifikasi Usaha (M2)

 JL. K.H. MAS MANSYUR NO. 44 D, KEBON MELATI, KEC. TANAH ABANG, JAKARTA PUSAT 10230

**VIRCATAMA PELANGI, PT**

Kualifikasi Usaha (M1)

 JL. KAMPUNG RASA MULYA NO. 27 RT. 003/RW. 08, BUNGUR, KEC. SENEN, JAKARTA PUSAT 10460

 021-4225842

**VOLTA JAYA UTAMA, PT**

Kualifikasi Usaha (M1)

 JL. BUNGUR BESAR RAYA 30-N, GUNUNG SAHARI SELATAN, KEC. KEMAYORAN, JAKARTA PUSAT 10610

 021-70317188

 SMU-PT@CENTRIN.NET.ID

**VSL INDONESIA PT**

Kualifikasi Usaha (M2)

 JL. BENDUNGAN HILIR RAYA NO. 50, BENDUNGAN HILIR, KEC. TANAH ABANG, JAKARTA PUSAT 10210

 021-5700786

 021-0215731217

**WADU MALINGGA, PT**

Kualifikasi Usaha (M1)

 JL. SUMUR BATU RAYA NO. 4 B RT. 07/RW. 01, SUMUR BATU, KEC. KEMAYORAN, JAKARTA PUSAT 10640

**WAHANA ERA SEJAHTERA, PT**

Kualifikasi Usaha (M1)

 JL. RIAU NO. 21 RT. 009/RW. 008, GONDANGDIA, KEC. MENTENG, JAKARTA PUSAT 10350

 021-4245391

**WAHANA KARSA SWANDIRI**

Kualifikasi Usaha (M1)

 JL. KH. WAHID HASYIM NO.62 A, KEBON SIRIH, KEC. MENTENG 10340

 021-39833818

 021-0213923829

**WAHANA OPTIMA PERMAI, PT**

Kualifikasi Usaha (M1)

 JL. GONDANGDIA KECIL 12-14, GED. DANA GRAHA, CIKINI, KEC. MENTENG, JAKARTA PUSAT 10330

 021-3901727

 021-3144963

 WOP@WOP.CO.ID

**WAHANA PURNA KARYA, PT**

Kualifikasi Usaha (M1)

 JL. KRAMAT PULO GUNDUL RT. 11/RW. 09, TANAH TINGGI, KEC. JOHAR BARU, JAKARTA PUSAT 10540

**WAHYU GRAHA SARANA, PT**

Kualifikasi Usaha (M1)

 JL. KEMAYORAN KETAPANG NO. 126, KEBON KOSONG, KEC. KEMAYORAN, JAKARTA PUSAT 10630

 021-84972601

**WALDEN SINJAYA PERKASA, PT**

Kualifikasi Usaha (M1)

 JL. RAWASARI BARAT VIII NO. E. 143, CEMPAKA PUTIH TIMUR, KEC. CEMPAKA PUTIH, JAKARTA PUSAT 10510

 021-4206922

 WSNINP@ASTAGA.COM

**WANI PRIMA ENGINEERING, PT**

Kualifikasi Usaha (M1)

 JL. GUNUNG SAHARI RAYA NO. 51-1, GUNUNG SAHARI SELATAN, KEC. KEMAYORAN, JAKARTA PUSAT 10610

 021-4253532

**WANITA MANDIRI PERKASA, PT**

Kualifikasi Usaha (M2)

 JL. DANAU SEMAYANG BLOK B III NO. 111, BENDUNGAN HILIR, KEC. TANAH ABANG, JAKARTA PUSAT 10210

 021-5742657

 021-0215714183

 WMPCONTRACTOR@GMAIL.COM

**WARDCO SANDHI PERMATA, PT**

Kualifikasi Usaha (M1)

 JL. LET. JEND SUPRAPTO NO. 29 L LT. IV A, SUMUR BATU, KEC. KEMAYORAN, JAKARTA PUSAT

**WASTU ADI OLAHRUPA, PT**

Kualifikasi Usaha (M1)

 JL. PENJERNIHAN V NO. 2, BENDUNGAN HILIR, KEC. TANAH ABANG, JAKARTA PUSAT 10210

 021-7398861

 STUDIO083@CBN.NET.ID

**WAVE COMMUNICATION INDONESIA, PT**

Kualifikasi Usaha (M1)

 JL. JEND SUDIRMAN KAV. 1 WISMA 46 KOTA BNI 20TH FLOOR, KARET TENGSIN, KEC. TANAH ABANG, JAKARTA PUSAT 10220

 021-2515034

 021-2515036

**WESTI KARYA UNGGUL, PT**

Kualifikasi Usaha (M1)

 JL. LETJEN SUPRAPTO NO. 29 L, HARAPAN MULYA, KEC. KEMAYORAN, JAKARTA PUSAT 10640

 021-3868292

**WIGUNA NUSA LESTARI, PT**

Kualifikasi Usaha (M1)

 JL. KH. HASYIM ASHARI, KOMP. RUKO ROXY MAS BLOK E.1/44, CIDENG, KEC. GAMBIR, JAKARTA PUSAT 10150

 021-6328405

 021-6303245

**WIGUNA NUSALESTARI, PT**

Kualifikasi Usaha (M2)

 PUSAT NIAGA ROXY MAS BLOK E.1 NO. 44 JL. KH. HASYIM ASHARI 125, CIDENG, KEC. GAMBIR

 021-6328405

 021-6303245

**WIJAYA BANGUN CIPTA, PT**

Kualifikasi Usaha (M1)

JL. KRAMAT RAYA NO. 27 / 18 RT. 002/RW. 002, KRAMAT, KEC. SENEN, JAKARTA PUSAT 10450

021-39832109

**WIJAYA BANGUN PERTIWI, PT**

Kualifikasi Usaha (M1)

JL. INDUSTRI X NO. 53, GUNUNG SAHARI UTARA, KEC. SAWAH BESAR, JAKARTA PUSAT 10720

021-62317534

**WIJAYA ENGINDO NUSA, PT**

Kualifikasi Usaha (M2)

JL. BENDUNGAN HILIR RAYA NO. 100, BENDUNGAN HILIR, KEC. TANAH ABANG, JAKARTA PUSAT 10210

021-5741763

021-5745744

PTWEN@CBN.NET.ID

**WIJAYA KUSUMA CONTRACTORS PT**

Kualifikasi Usaha (B1)

JL. R.P. SOEROSO NO. 32, CIKINI, KEC. MENTENG, JAKARTA PUSAT 10330

021-3106782

021-0213107007

PMSWKC@YAHOO.COM

**WIJAYA PUTRA PERKASA SELARAS, PT**

Kualifikasi Usaha (M2)

JL. KH. MAS MANSYUR NO. 72, KEBON MELATI, KEC. TANAH ABANG, JAKARTA PUSAT 10230

021-5871115

**WIKARYA INFOTEK NUSABANGUN, PT**

Kualifikasi Usaha (M1)

JL. RAJAWALI SELATAN VI NO. 16 RT. 002/RW. 002, GUNUNG SAHARI UTARA, KEC. SAWAH BESAR

021-68572146

LEDWIN\_SOLUSI@YMAIL.COM

**WIN ALAM ABADI, PT**

Kualifikasi Usaha (M1)

RUKO MEGA GROSIR CEMPAKA MAS BLOK A NO. 25 JL. LETJEND. SUPRAPTO, SUMUR BATU, KEC. KEMAYORAN

021-42884257

021-4201805

WINALAMABADI2015@GMAIL.COM

**WINAINSON JAYA, PT**

Kualifikasi Usaha (M1)

JL. SIAGA V NO. 57 RT. 009/RW. 03, CEMPAKA BARU, KEC. KEMAYORAN, JAKARTA PUSAT 10640

021-38682640

**WINANGKIT KARYA MULYA, PT**

Kualifikasi Usaha (M1)

JL. JOHAR NO. 6C, KEBON SIRIH, KEC. MENTENG 10340

021-7146007

021-32323303

**WINDY MULIA ASRI, PT**

Kualifikasi Usaha (M1)

JL. BUNGUR BESAR NO. 53 A, GUNUNG SAHARI SELATAN, KEC. KEMAYORAN, JAKARTA PUSAT 10610

021-42143383

**WISMA KOSGORO, PT**

Kualifikasi Usaha (B1)

JL. M.H. TAHMRIN NO.53 RT. 009/RW. 005, GONDANGDIA, KEC. MENTENG

021-3141808

DOKTAN8@YAHOO.COM

**WONOSARI ALAM INDOLESTARI, PT**

Kualifikasi Usaha (M1)

JL. SERDANG BARU II / 7 RT. 008/RW. 008, SERDANG, KEC. KEMAYORAN

021-8876421

**YAMATINDO, PT**

Kualifikasi Usaha (M1)

JL. KEBON KACANG IV NO. 55, CEMPAKA PUTIH BARAT, KEC. CEMPAKA PUTIH, JAKARTA PUSAT 10520

021-53651923

021-5330814

**YASA AYU MANDIRI, PT**

Kualifikasi Usaha (M1)

MENARA SALEMBA LT. 3 ZONE I C JL. SALEMBA RAYA NO. 5, PASEBAN, KEC. SENEN

021-39842965

YASA\_MANDIRI@YAHOO.COM

**YESINDO, PT**

Kualifikasi Usaha (M1)

JL. PERCETAKAN NEGARA II, MAINSONETTE B24, TANAH TINGGI, KEC. JOHAR BARU

021-4222588

**ZAHRI ABADI, PT**

Kualifikasi Usaha (M1)

JL. RAWASARI TIMUR III NO. 12 RT. 004/RW. 002, CEMPAKA PUTIH TIMUR, KEC. CEMPAKA PUTIH

021-42876802

ZAHRIABADI59@YAHOO.COM

**ZALFA MANATA, PT**

Kualifikasi Usaha (M1)

JL. PAL PUTIH NO. 192 RT. 001/RW. 002, KRAMAT, KEC. SENEN

021-31905875

CV.ZALFA\_MANATA@YAHOO.CO.ID

**KOTA JAKARTA BARAT**

**ACI ABADI CIPTAINSANI, PT**

Kualifikasi Usaha (M1)

JL. TANJUNG DUREN TIMUR VI NO. 169, TANJUNG DUREN SELATAN, KEC. GROGOL PETAMBURAN

021-56961629

021-56961629

DEBENES@YAHOO.COM

**ADCO CITRA ASRI, PT**

Kualifikasi Usaha (M1)

JL. LETJEN. S. PARMAN NO. D-5, KEMANGGISAN, KEC. PALMERAH

021-5481138

021-5359910

**ADELINA NAULI, PT**

Kualifikasi Usaha (M1)

JL. DR. MAKALIWE I NO. 10-B RT. 008/RW. 006, GROGOL, KEC. GROGOL PETAMBURAN

021-70169029

021-56962815

**ADEVIYANI SARI UTAMA, PT**

Kualifikasi Usaha (M1)

JL. ANGSANA RAYA NO. 28, CENGKARENG TIMUR, KEC. CENGKARENG, JAKARTA BARAT 11730

**ADHIKA YASA PRATAMA, PT**

Kualifikasi Usaha (M2)

JL. NURDIN I/ 31, GROGOL, KEC. GROGOL PETAMBURAN, JAKARTA BARAT 11450

021-565590

**ADHIYAKSA MAKMUR GEMILANG, PT**

Kualifikasi Usaha (M1)

JL. TOMANG RAYA NO.15, MERUYA UTARA, KEC. KEMBANGAN

021-5601068

**ADI PUTRA MANGGALA, PT**

Kualifikasi Usaha (M1)

JL. MANGGA DUA RAYA NO.31/3, PINANGSARI, KEC. TAMAN SARI

021-6598404

**ADI SAPUTRA, PT**

Kualifikasi Usaha (M1)

JL. MANGGA BESAR RAYA NO. 107 BLOK D2 - D3 TANGKI, MANGGA BESAR, KEC. TAMAN SARI, JAKARTA BARAT 11180

021-62300102

**ADI TUNGGAL CIPTA, PT**

Kualifikasi Usaha (M1)

JL. GELONG BARU BARAT II/12, TOMANG, KEC. GROGOL PETAMBURAN, JAKARTA BARAT 11440

021-38614930

**ADICIPTA KARYA HERNANDA, PT**

Kualifikasi Usaha (M2)

JL. TAMAN KATALIA TIMUR NO. 12, KOTA BAMBU UTARA, KEC. PALMERAH, JAKARTA BARAT 11420

021-5602411

021-0215603211

**ADIKITA TEKNIKPERKASA, PT**

Kualifikasi Usaha (M1)

JL.P. TUBAGUS ANGKE BLOK G I NO.7 J RT. 012/RW. 005, WIJAYA KESUMA, KEC. GROGOL PETAMBURAN

021-56958461

**ADIPUTRA MARGAMANDIRI, PT**

Kualifikasi Usaha (M1)

 JL. PROF DR. LATUMENTEN III NO. 63 RT. 22/RW. 05, JELAMBAR, KEC. GROGOL PETAMBURAN, JAKARTA BARAT 11460

**ADITYA BUANA INTER, PT**

Kualifikasi Usaha (M1)

 JL. PANJANG BLOK DC/ 51, KEDOYA ELOK PLAZA, KEDOYA SELATAN, KEC. KEBON JERUK, JAKARTA BARAT 11520

 021-5812640

 ABI022@HOTMAIL.COM

**ADYO WIDI ANUGRAHA, PT**

Kualifikasi Usaha (M1)

 PLAZA ELOK BLOK DD LT. 3 NO. 67-68, KEDOYA SELATAN, KEC. KEBON JERUK, JAKARTA BARAT 11520

**AGAPE BERKAT PRATAMA, PT**

Kualifikasi Usaha (M1)

 KOMP. TAMAN PALEM LESTARI BLOK B.17 NO. 57 RT. 04/RW. 13, CENGKARENG BARAT, KEC. CENGKARENG, JAKARTA BARAT 11730

 021-55901904

**AGRA CIPTA PROPERTINDO, PT**

Kualifikasi Usaha (M1)

 JL. MUSYAWARAH NO. 26, KEBON JERUK, KEC. KEBON JERUK

 021-5326463

 AGRA\_PRO@BIG.NET.ID

**AGUNG ADVERTISING, PT**

Kualifikasi Usaha (M1)

 JL. EMPANG BAHAGIA RAYA NO.2 RT. 001/RW. 006, JELAMBAR, KEC. GROGOL PETAMBURAN

 021-5607102

**AGUNG KARUNIA UTAMA, PT**

Kualifikasi Usaha (M1)

 JL. JOGLO RAYA NO. 18, KEBON JERUK, KEC. KEBON JERUK, JAKARTA BARAT 11530

 021-7400038

 DWIANTONO@PLASA.COM

**AGUNG NUSANTARA PROPERTINDO, PT**

Kualifikasi Usaha (M1)

 JL. KAPUK PULO NO. 2 RT. 007/RW. 010, KAPUK, KEC. CENGKARENG

 021-6191532

**AGUNG PRIMA PERKASA, PT**

Kualifikasi Usaha (M1)

 JL. H. SOLEH II/15 RT. 3/RW. 2, SUKABUMI SELATAN, KEC. KEBON JERUK, JAKARTA BARAT 11560

 021-5324727

**AIR MAS MURNI, PT**

Kualifikasi Usaha (M1)

 JL. BHAKTI I/9 RT. 07/RW. 09, KEMANGGISAN, KEC. PALMERAH, JAKARTA BARAT 11480

 021-8640032

**AKR LAND DEVELOPMENT, PT**

Kualifikasi Usaha (B1)

 WISMA AKR, JL. PANJANG NO. 5, KEBON JERUK, KEC. KEBON JERUK

 021-5311555

 ANDANG.SULISTIO@AKRLAND.COM

**ALAM BERSEMI SENTOSA, PT**

Kualifikasi Usaha (M1)

 JL. TOMANG RAYA NO. 53, GD. WISMA LUMBINI LT. II, TOMANG, KEC. GROGOL PETAMBURAN

 021-5672097

**ALAM PELITA TRISAKTI, PT**

Kualifikasi Usaha (M1)

 JL. RAYA PANJANG BLOK DD/67-68 KEDOYA ELOK PLAZA, KEDOYA SELATAN, KEC. KEBON JERUK, JAKARTA BARAT 11520

 021-58355356

 AP\_TRISAKTI@YAHOO.COM

**ALBECATAMA, PT**

Kualifikasi Usaha (M1)

 TAMAN MERUYA ILIR BLOK C4 NO. 28, MERUYA UTARA, KEC. KEMBANGAN, JAKARTA BARAT 11620

 021-58902508

**ALCORINDO BATI PERKASA, PT**

Kualifikasi Usaha (M2)

 JL. RING ROAD NO. 32 A RT. 13/RW. 07, DURI KOSAMBI, KEC. CENGKARENG, JAKARTA BARAT 11750

 021-5849532

**ALDEP NUSA PRASASTI, PT**

Kualifikasi Usaha (M1)

 JL. H. MARZUKI NO. 12 D, KEBON JERUK, KEC. KEBON JERUK 11630

 021-70391966

**ALFA OMEGA KONSTRUKSI, PT**

Kualifikasi Usaha (M1)

 RUKAN SENTRA NIAGA BLOK K NO. 30&31 LT.2 GREEN LAKE CITY, DURI KOSAMBI, KEC. CENGKARENG

 021-3157485

 021-3157486

**ALFACITRA KARYATAMA, PT**

Kualifikasi Usaha (M1)

 JL. TANJUNG DUREN RAYA NO. 22-A LT.III RT. 001/RW. 007, TANJUNG DUREN UTARA, KEC. GROGOL PETAMBURAN

 021-5667805

 021-5683181

**ALFANIS JAYA PERMAI, PT**

Kualifikasi Usaha (M1)

 JL. GAGA SEMANAN NO. 63 RT. 06/RW. 04, SEMANAN, KEC. KALI DERES, JAKARTA BARAT 11850

**ALGYP SARANA GRAHA, PT**

Kualifikasi Usaha (M2)

 JL. RAYA MERUYA SELATAN NO. 8 A RT. 004/RW. 04, MERUYA SELATAN, KEC. KEMBANGAN, JAKARTA BARAT 11650

 021-5853688

 021-0215844582

 ALGYP@CBN.NET.ID

**ALKATEC MANDIRI KENCANA, PT**

Kualifikasi Usaha (M1)

 JL. KS TUBUN II C NO. 30 RT. 004/RW. 001, SLIPI, KEC. PALMERAH

 021-5363454

**ALMA GALA PRATAMA, PT**

Kualifikasi Usaha (M2)

 JL. TANJUNG DUREN BARAT I NO. 19 B LT. 2, TANJUNG DUREN UTARA, KEC. GROGOL PETAMBURAN, JAKARTA BARAT 11470

 021-8353216

 021-835437

**ALMANSINDO PERKASA RAYA, PT**

Kualifikasi Usaha (M1)

 JL. SAWAH LIO II NO. 28 RT. 011/RW. 01, JEMBATAN LIMA, KEC. TAMBORA, JAKARTA BARAT 11250

 021-6334126

**ALPHA OMEGA NUSANTARA, PT**

Kualifikasi Usaha (M1)

 MAISONETTE REGENCY KEBON JERUK KAV. 16, JOGLO, KEC. KEMBANGAN

 021-58903133

 021-5858174

 CONTACT@ALPHAOMEGANUSANTARA.COM

**ALPHINDO JAYA ABADI, PT**

Kualifikasi Usaha (M1)

 JL. MERUYA ILIR RAYA INTERCON PLAZA BLOK D NO. 10 RT. 01/RW. 09, SRENGSENG, KEC. KEMBANGAN, JAKARTA BARAT 11630

 021-5657314

**ALSTEELKO NUSANTAR, PT**

Kualifikasi Usaha (M1)

 JL. RAYA SEMANAN NO. 10 RT. 010/RW. 008, SEMANAN, KEC. KALI DERES

 021-5416992

 021-5416992

 MARKETING@ALSTEELKO.CO.ID

**ALTADESI PRIMA CITRA, PT**

Kualifikasi Usaha (M1)

 KEDOYA CENTER BLOK D-10 LT. 3 JL. RAYA PERJUANGAN NO. 1, KEBON JERUK, KEC. KEBON JERUK

 021-5493113

 021-0215492124

**ALVA LUMBAN, PT**

Kualifikasi Usaha (M1)

 JL. H. MADING KEBON KELAPA NO. 48, KEMBANGAN UTARA, KEC. KEMBANGAN, JAKARTA BARAT 11610

 021-56959230



**ANANTAGRAHA PRIMAPERKASA, PT**

**Kualifikasi Usaha (M1)**

 JL. PURI AYU RAYA BLOK T/7 NO. T37 PURI I KOMP. RUKO PURI BRITANIA, KEMBANGAN UTARA, KEC. KEMBANGAN, JAKARTA BARAT 11610

 021-58304803

**ANDALAN BANGUN BERSAMA, PT**

**Kualifikasi Usaha (M1)**

 JL. KAPUK CENGKARENG GOLF LAKE RESIDENCE RUKAN PARIS A NO. 33 RT. 014/RW. 001, CENGKARENG TIMUR, KEC. CENGKARENG

**ANDALAN KARYA UTAMA, PT**

**Kualifikasi Usaha (M1)**

 TAMAN PALEM LESTARI BLOK M-8, CENGKARENG BARAT, KEC. CENGKARENG, JAKARTA BARAT 11730

 021-55957664

 021-55959845

**ANDIKA DARATAMA, PT**

**Kualifikasi Usaha (M1)**

 JL. KEBAYORAN LAMA NO. 33 A, SUKABUMI SELATAN, KEC. KEBON JERUK, JAKARTA BARAT 11560

 021-53653986

**ANDINI CIPTA PERSADA, PT**

**Kualifikasi Usaha (M1)**

 JL. ASEM RAYA NO. 13, DURI KEPA, KEC. KEBON JERUK, JAKARTA BARAT 11510

**ANDRE PATI UTAMA, PT**

**Kualifikasi Usaha (M1)**

 JL. BRIGJEN. KATAMSO NO. 12, SLIPI, KEC. PALMERAH, JAKARTA BARAT 11410

 021-5361731

 ANDRE\_PATI\_UTAMA@YAHOO.COM

**ANEKA HARAPAN LESTARI, PT**

**Kualifikasi Usaha (M2)**

 JL. SAWAH LIO II NO. 45 JEMBATAN LIMA

 021-6392729

**ANEKA SUMBER CAHAYA LESTARI, PT**

**Kualifikasi Usaha (M1)**

 PERUM KOSAMBI BARU BLOK FX 3 NO. 1, SEMANAN, KEC. KALI DERES, JAKARTA BARAT 11850

 021-4214383

 PT\_ANEKASUMBERCAHAYA@YAHOO.COM

**ANGKASARAYA NUSANTARA, PT**

**Kualifikasi Usaha (B1)**

 KRESEK RAYA RUKO CITY WALK B NO 8 LT. II RT. 005/RW. 013, DURI KOSAMBI, KEC. CENGKARENG

 021-94424182

 PT.ANGKASARAYANUSANTARA@YAHOO.COM

**ANGSAMAS PRAWIRA, PT**

**Kualifikasi Usaha (M1)**

 JL. H. MARZUKI NO. 63 RT. 10/RW. 03, KEBON JERUK, KEC. KEBON JERUK, JAKARTA BARAT 11530

 021-5858348

**ANUGERAH ABBA PRAKARSA, PT**

**Kualifikasi Usaha (M1)**

 KOMPLEK KOTA INDAH BLOK A NO. 5 JL. P. JAYAKARTA RT. 001/RW. 002, PINANGSIA, KEC. TAMAN SARI

 021-6497942

 021-6497686

**ANUGERAH CIPTA KREASI, PT**

**Kualifikasi Usaha (M1)**

 JL. ANGGREK GARUDA NO. 26 RT. 09/RW. 03, KEMANGGASAN, KEC. PALMERAH, JAKARTA BARAT 11480

 021-53652486

 021-53652487

**ANUGERAH FINISHING INDONESIA, PT**

**Kualifikasi Usaha (M1)**

 RUKAN TAMAN MERUYA BLOK M-89 JL. BATU MULIA RT. 004/RW. 002, MERUYA UTARA, KEC. KEMBANGAN

 021-5873633

 021-5873633

**ANUGERAH MANDIRI, PT**

**Kualifikasi Usaha (M1)**

 JL. TAMAN SURYA II. G SUNRISE GARDEN RT. 08/RW. 05, KEDOYA UTARA, KEC. KEBON JERUK, JAKARTA BARAT 11520

 021-5467110

**ANUGERAH TIRTA KAHURIPAN, PT**

**Kualifikasi Usaha (M2)**

 JL. KEDOYA RAYA NO. 30, KEDOYA SELATAN, KEC. KEBON JERUK, JAKARTA BARAT 11520

 021-5812423

**ANUGRAH BAROKAH ABADI, PT**

**Kualifikasi Usaha (M1)**

 JL. GORONTALO NO. 2 B, KEBON JERUK, KEC. KEBON JERUK

 021-4358990

**ANUGRAH BUMI PERMATA, PT**

**Kualifikasi Usaha (M1)**

 RUKO BOTANICAL RESIDENCE BLOK H-8 NO. 16 JL. JOGLO RAYA, JOGLO, KEC. KEMBANGAN

 021-58908481

 ALAMSYAH\_ABP@YAHOO.COM

**ANUGRAH ELANG MAS, PT**

**Kualifikasi Usaha (M1)**

 RUKO TAMAN ARIES A1 NO. 1-E, MERUYA UTARA, KEC. KEMBANGAN

 021-58903132

 021-58903800

**ANUGRAH JAYA WISESA, PT**

**Kualifikasi Usaha (M1)**

 JL. PETA SELATAN RUKO KALIDERES INDAH BLOK C NO. 11, KALIDERES, KEC. KALI DERES 11840

 021-54366615

 021-54391749

 ANUGRAH.JAYA.WISESA@GMAIL.COM

**ANUGRAH, PT**

**Kualifikasi Usaha (M1)**

 JL. KRESEK RAYA CITY WALK BLOK B NO. 8 LT. 1 RT. 005/RW. 013, DURI KOSAMBI, KEC. CENGKARENG

 021-58358184

 CV.ANUGRAH48@YAHOO.COM

**APSARA INTEGRA REKSATAMA, PT**

**Kualifikasi Usaha (M1)**

 KOMP. GREEN GARDEN BLOK Z.4 NO. 7, KEDOYA UTARA, KEC. KEBON JERUK, JAKARTA BARAT 11520

 021-5824997

 MARKETING@AIR.CO.ID

**AQUANUR SINERGINDO, PT**

**Kualifikasi Usaha (B1)**

 GRAHA ELOK MAS JL. PANJANG NO. 81D, DURI KEPA, KEC. KEBON JERUK 11510

 021-56966789

 021-56966787

 AQNSGD@INDOSAT.NET.ID

**ARDATAMA ADHIGRAHA ANUGERAH, PT**

**Kualifikasi Usaha (M2)**

 JL. PANJANG KEDOYA ELOK PLAZA BLOK DE-18, KEDOYA SELATAN, KEC. KEBON JERUK, JAKARTA BARAT 11520

 021-5821473

 021-0215821497

**ARENACIPTA CAHYACERIA, PT**

**Kualifikasi Usaha (M1)**

 JL. LINGKUNGAN III / 20 RT. 09/RW. 09, TEGAL ALUR, KEC. KALI DERES, JAKARTA BARAT 11820

 021-5561653

**ARIEF PERMATA JAYA, PT**

**Kualifikasi Usaha (M1)**

 JL. KAPUK NO. 22 A, KAPUK, KEC. CENGKARENG, JAKARTA BARAT 11720

**ARIESTA PRATAMA, PT**

**Kualifikasi Usaha (M1)**

 JL. TOMANG RAYA NO. 12 G, TOMANG, KEC. GROGOL PETAMBURAN

 021-5683495

**ARIESTO TUNGGAL ENGINEERING, PT**

**Kualifikasi Usaha (M2)**

 JL. H. SALEH II NO.15 RT. 003/RW. 02, SUKABUMI SELATAN, KEC. KEBON JERUK, JAKARTA BARAT 11560

 021-5324727

 021-5493963

**ARISCA HUSTIWA KENCANA, PT**

**Kualifikasi Usaha (M1)**

 JL. ANGSANA RAYA NO. 28, CENGKARENG TIMUR, KEC. CENGKARENG, JAKARTA BARAT 11730

 021-5574144

**ARMECO TRI MAKMUR, PT**

Kualifikasi Usaha (M1)

JL. KEDOYA DURI RAYA NO. 10 C RT. 001/RW. 004, KEDOYA SELATAN, KEC. KEBON JERUK

021-58300576

MRIDWAN@ARMECO-MAKMUR.COM

**ARSI WASTUADI, PT**

Kualifikasi Usaha (M1)

JL. KEBAYORAN LAMA NO. 33 A, LT. II, SUKABUMI SELATAN, KEC. KEBON JERUK, JAKARTA BARAT 11560

021-53653986

ARSI\_WTD@YAHOO.CO.ID

**ARSIDEA WAHANA GRIYA, PT**

Kualifikasi Usaha (M1)

JL. H. SA'AMAN NO. 3, KOTA BAMBUI UTARA, KEC. PALMERAH, JAKARTA BARAT 11420

021-5603212

ARSIDEA\_WG@YAHOO.CO.ID

**ARSITEK ARUPADATU, PT**

Kualifikasi Usaha (M1)

GRAND SLIPI TOWER LT.8 UNIT H JL. S. PARMAN KAV. 22-24 SLIPI, SLIPI, KEC. PALMERAH, JAKARTA BARAT 10210

021-29022280

021-29022279

ARUPADATU@CBN.NET.ID

**ARTHA JASA TOTALINDO, PT**

Kualifikasi Usaha (B1)

JL. SRENGSENG RAYA 118 L KOMPLEK RUKO SRENGSENG MAS RT. 010/RW. 003, SRENGSENG, KEC. KEMBANGAN

021-580904598

PTARTHJASATOTALINDO@YAHOO.CO.ID

**ARTHA RAYA DESAIN ABADI, PT**

Kualifikasi Usaha (M1)

JL. MERUYA UTARA RAYA NO. 70 RT. 18/RW. 04, KEMBANGAN UTARA, KEC. KEMBANGAN, JAKARTA BARAT 11610

021-5874657

**ARTHACIPTA KREASI, PT**

Kualifikasi Usaha (M1)

JL. PALAPA VI NO. 12, KEDOYA SELATAN, KEC. KEBON JERUK, JAKARTA BARAT 11520

021-58303267

ARTHACIPTA\_K@YAHOO.COM

**ARUNG DAKKA, PT**

Kualifikasi Usaha (M1)

JL. H. MADING KEBON KELAPA NO. 48, KEMBANGAN UTARA, KEC. KEMBANGAN, JAKARTA BARAT 11610

021-5814898

**ARYSNA MANDIRI, PT**

Kualifikasi Usaha (M1)

JL. TOMANG TINGGI XV NO. 3 A RT. 014/RW. 007, PEKOJAN, KEC. TAMBORA

021-5666455

**ASADI ANUGRAH SEJATI, PT**

Kualifikasi Usaha (M1)

JL. TAMAN RATU INDAH D.11 NO. 22-B RT. 009/RW. 003, DURI KEPA, KEC. KEBON JERUK

021-5690945

**ASAKOTA BIMA MANTIKA, PT**

Kualifikasi Usaha (M1)

RUKAN SENTRA NIAGA BLOK O NO. 21 LT.1 GREEN LAKE CITY RT. 007/RW. 006, DURI KOSAMBI, KEC. CENGKARENG

021-22526353

PT.ASAKOTABIMAMANTIKA@YAHOO.CO.ID

**ASFA KARYA SELARAS, PT**

Kualifikasi Usaha (M1)

JL. ARTERI D 3 (MARTAIB) NO. 30 RT. 006/RW. 008, SUKABUMI SELATAN, KEC. KEBON JERUK 11560

021-8649525

ADMIN@AKS.COM

**ASIA LUHUR BUDI, PT**

Kualifikasi Usaha (M2)

JL. BANDENGAN SELATAN NO. 12 CC RT. 01/RW. 05, PEKOJAN, KEC. TAMBORA, JAKARTA BARAT 11240

021-6905009

021-6914264

AIBUDI@CENTER.NET.ID

**ASIA MORADON, PT**

Kualifikasi Usaha (M1)

JL. JELAMBAR ILIR NO. 10-F SAMPING BBD, JELAMBAR, KEC. GROGOL PETAMBURAN, JAKARTA BARAT 11460

021-5665057

021-5677691

**ASIA PACIFIC KONSTRUKSI & REKAYASA, PT**

Kualifikasi Usaha (M1)

PURI BOTANICAL MEGA KEBON JERUK JL. MERUYA SELATAN H8/20, JOGLO, KEC. KEMBANGAN

021-5817890

021-5817891

ASPAC@CENTRIN.NET.ID

**ASIANA TECHNOLOGIES LESTARY, PT**

Kualifikasi Usaha (B1)

JL. RAYA MERUYA ILIR, INTERCON PLAZA BLOK A III NO. 15, SRENGSENG, KEC. KEMBANGAN, JAKARTA BARAT 11630

021-5857463

**ASOKA PUTRA TEKNIK METALINDO, PT**

Kualifikasi Usaha (M1)

JL. SWADAYA RAYA NO. 58, WIJAYA KESUMA, KEC. GROGOL PETAMBURAN, JAKARTA BARAT 11460

**ASPEN INDO AEROTEKNIKA, PT**

Kualifikasi Usaha (M1)

JL. LETJEN. S. PARMAN KAV. 107 RT. 007/RW. 003, TOMANG, KEC. GROGOL PETAMBURAN

021-5670888

021-5665528

**ASTEN INDAH ANUGERAH, PT**

Kualifikasi Usaha (M1)

JL. KP. BULAK TEKNO NO. 12A, KALIDERES, KEC. KALI DERES, JAKARTA BARAT 11840

021-54197560

**ASTIKA GRAHA INDONESIA, PT**

Kualifikasi Usaha (M1)

SEASON CITY TRADE UNIT SH/B/11, JEMBATAN BESI, KEC. TAMBORA

021-29074059

021-29074058

**ATLAS PRASETIA, PT**

Kualifikasi Usaha (M1)

JL. PANJANG NO. 1 RT. 007/RW. 004, SUKABUMI SELATAN, KEC. KEBON JERUK

021-58901170

021-58907265

ATALSSIGNAGE@YAHOO.COM

**AVIA JAYA INDAH, PT**

Kualifikasi Usaha (M1)

CITRA GARDEN I BLOK D7/14-15, KALIDERES, KEC. KALI DERES, JAKARTA

021-3901292

**AVIP INTERIORS, PT**

Kualifikasi Usaha (M1)

JL. RAYA KEBAYORAN LAMA NO. 41, SUKABUMI SELATAN, KEC. KEBON JERUK, JAKARTA BARAT 11560

021-53675530

**BAHYUTAMA KERTA MUKTI, PT**

Kualifikasi Usaha (M1)

JL. PURI KEMBANGAN BLOK A NO. 6 PURI INDAH, KEMBANGAN SELATAN, KEC. KEMBANGAN, JAKARTA BARAT 11610

021-5806890

**BAITY BERKAH UTAMA, PT**

Kualifikasi Usaha (M1)

JL. RAYA BASMOL NO. 24 RT. 11/RW. 04, KEMBANGAN UTARA, KEC. KEMBANGAN, JAKARTA BARAT 11610

**BAJA CITRA AGUNG, PT**

Kualifikasi Usaha (M1)

MUTIARA TAMAN PALEM BLOK D.8 NO. 71 RT. 006/RW. 014, CENGKARENG TIMUR, KEC. CENGKARENG

021-54353070

021-54350571

**BAKRIE STEEL INDUSTRIES, PT**

Kualifikasi Usaha (M1)

JL. TIPAR CAKUNG KP. BARU NO.42 RT. 004/RW. 008, MERUYA UTARA, KEC. KEMBANGAN

021-4600527

**BANG SANG TO, PT**

Kualifikasi Usaha (M2)

JL. AGAVE BLOK A1 NO. 40 LT 4, KEDOYA SELATAN, KEC. KEBON JERUK, JAKARTA BARAT 11520

021-5828969

**BANGKIT KARYA UTAMA, PT**

Kualifikasi Usaha (M1)

JL. KP. SALO NO. 59 RT. 07/RW. 04, KEMBANGAN UTARA, KEC. KEMBANGAN, JAKARTA BARAT 11610

021-5819020

**BANGUN BANTALA INDONESIA, PT**

Kualifikasi Usaha (M1)

JL. DAAN MOGOT KM. 17,3 RT. 005/RW. 010, SEMANAN, KEC. KALI DERES

021-6190208

021-6192950

**BANGUN BUMI PARAMARTA, PT**

Kualifikasi Usaha (M1)

JL. SRENGSENG NO. 118N RT. 07/RW. 03, SRENGSENG, KEC. KEMBANGAN 11630

021-5873137

**BANGUN CITRA ADHIGUNA, PT**

Kualifikasi Usaha (M1)

JL. TERUSAN ARJUNA UTARA BLOK A.2 NO. 11, KEDOYA SELATAN, KEC. KEBON JERUK

021-5813045

021-5813046

**BANGUN KARYA INDAH, PT**

Kualifikasi Usaha (M1)

JL. LATUMENTEN III NO. 63, JELAMBAR BARU, KEC. GROGOL PETAMBURAN, JAKARTA BARAT 11460

**BANGUN KREASI MANDIRI, PT**

Kualifikasi Usaha (M1)

RUKO KENCANA NIAGA JL. KENCANA NIAGA BLOK D-1 NO. 3-E LT.2, MERUYA UTARA, KEC. KEMBANGAN

021-5857445

021-5857445

**BANGUN MAJU BERSAMA, PT**

Kualifikasi Usaha (M1)

JL. PONDOK RANDU RT. 003/RW. 02, DURI KOSAMBI, KEC. CENGKARENG, JAKARTA BARAT 11750

021-54393165

**BANGUN MEGA PERTIWI, PT**

Kualifikasi Usaha (M1)

KEDOYA ELOK PLAZA BLOK DD NO. 75, SLIPI, KEC. PALMERAH

021-58300835

**BANGUN NUSA PERSADA, PT**

Kualifikasi Usaha (M1)

TAMAN KEBON JERUK BLOK AA IV NO.18 RT. 003/RW. 007, MERUYA SELATAN, KEC. KEMBANGAN 11650

021-5853738

021-5845825

BNPTRUSS@GMAIL.COM

**BANGUN NUSA RAYA, PT**

Kualifikasi Usaha (M1)

JL. SATRIA X NO. 24 RT. 11/RW. 04, JELAMBAR, KEC. GROGOL PETAMBURAN, JAKARTA BARAT 11460

021-56967593

**BANGUN PILAR PERSADA, PT**

Kualifikasi Usaha (M1)

JL. KATALIA NO.2 RT. 007/RW. 008, KOTA BAMBU UTARA, KEC. PALMERAH

021-5674721

**BASA KUSUMA PUTRA MUDA, PT**

Kualifikasi Usaha (M1)

RUKO KALIDERES PERMAI BLOK E1 / IA, KALIDERES, KEC. KALI DERES, JAKARTA BARAT 11840

021-5452514

**BATANGHARI KARYA MANDIRI, PT**

Kualifikasi Usaha (M1)

JL. DAAN MOGOT NO. 88, JELAMBAR, KEC. GROGOL PETAMBURAN

021-54398151

**BATARA MEGA KRIDA KENCANA, PT**

Kualifikasi Usaha (M1)

JL. JERUK MANIS V NO. 80, DURI KEPA, KEC. KEBON JERUK, JAKARTA BARAT 11510

021-7331568

BMKK@CBN.NET.ID

**BATAVIA MANDIRI JAYA, PT**

Kualifikasi Usaha (M1)

JL. KEMANGGISAN PULO NO. 64 RT. 11/RW. 03, PALMERAH, KEC. PALMERAH, JAKARTA BARAT 11480

021-91279945

**BATU ALAS PERMATA, PT**

Kualifikasi Usaha (M1)

RUKO TAMAN PALEM LESTARI BLOK Z2 NO. 57, CENGKARENG TIMUR, KEC. CENGKARENG, JAKARTA BARAT 11730

021-3853150

021-55959644

**BATU DUA PRIMA, PT**

Kualifikasi Usaha (M1)

JL. LANTUMENTEN RAYA NO. 5, JELAMBAR BARU, KEC. GROGOL PETAMBURAN, JAKARTA BARAT 11460

021-5679942

**BATU MAS MULIA, PT**

Kualifikasi Usaha (M1)

JL. BHAKTI I/9 RT. 15/RW. 08, KEMANGGISAN, KEC. PALMERAH, JAKARTA BARAT 11480

021-8650680

**BATUR ARTHA MANDIRI, PT**

Kualifikasi Usaha (B1)

JL. KH. HASYIM ASHARI PUSAT NIAGA ROXY MAS BLOK C3 NO. 23, JAKARTA BARAT

021-6385921

**BAYU BERLIAN MANDIRI, PT**

Kualifikasi Usaha (M1)

JL. NUSA INDAH NO. 34, KEBON JERUK, KEC. KEBON JERUK, JAKARTA BARAT 11530

021-5481495

B2M\_BAYU@YAHOO.CO.ID

**BELICIA DEKORINDO ABADI, PT**

Kualifikasi Usaha (M1)

GRAHA KENCANA BLOK EO JL. RAYA PEJUANGAN NO.88, KEC. KEBON JERUK

021-98276888

021-5326002

BD\_ASSC@YAHOO.COM

**BELINDO INTI PERKASA, PT**

Kualifikasi Usaha (M1)

JL. MANGGA BESAR IV M NO. 6B RT. 005/RW. 03, TAMAN SARI, KEC. TAMAN SARI, JAKARTA BARAT 11150

021-6251137

021-6006286

**BENTARA KARYA MANDIRI, PT**

Kualifikasi Usaha (M1)

JL. RAYA PEJUANGAN KOMP. PRISMA KEDOYA PLAZA BLOK D/14, KEBON JERUK, KEC. KEBON JERUK, JAKARTA BARAT 11530

021-5310310

BENTARA@CBN.NET.ID

**BERMASA SIMPATI, PT**

Kualifikasi Usaha (M1)

JL. NABET NO. 48 SANGGRAHAN, KEMBANGAN SELATAN, KEC. KEMBANGAN, JAKARTA BARAT 11610

021-5803035

**BETHEL INSTALATOR INDONESIA, PT**

Kualifikasi Usaha (M1)

RUKAN TAMAN MERUYA ILIR BLOK. A. 25-26 RT. 020/RW. 004, MERUYA UTARA, KEC. KEMBANGAN 11620

021-58901115

021-58903569

BETHEL.INSTALATOR@YAHOO.COM

**BHAKTI CIPTA PERSADA, PT**

Kualifikasi Usaha (M1)

JL. KEMUNING NO. 67, JATI PULO, KEC. PALMERAH

021-5677188

021-02150967052

**BHINEKA AGUNG, PT**

Kualifikasi Usaha (M1)

JL. TUBAGUS ANGKE NO. 99 A RT. 7/RW. 12, JELAMBAR, KEC. GROGOL PETAMBURAN, JAKARTA BARAT 11460

021-56650760

**BHINEKA CIPTA BAHANA PURA, PT**

Kualifikasi Usaha (M1)

GRAND ARIES NIAGA JL. TAMAN ARIES BLOK E-1 NO. 11-1J, MERUYA UTARA, KEC. KEMBANGAN

021-5823127

021-5823132

BHINEKACP@BCP.CO.ID

**BHINEKA JAYA UTAMA, PT**

Kualifikasi Usaha (M1)

JL. TUBAGUS ANGKE NO. 110, JELAMBAR, KEC. GROGOL PETAMBURAN, JAKARTA BARAT 11460

021-56650760

**BILINDO ANDASE, PT**

Kualifikasi Usaha (M1)

JL. TERATAI NO. 14 RT. 09/RW. 10, KEMBANGAN UTARA, KEC. KEMBANGAN, JAKARTA BARAT 11610

021-9223396

**BIMASETA CIPTA OPTIMAL, PT**

Kualifikasi Usaha (M1)

JL. RS. HARAPAN KITA NO. 1, SLIPI, KEC. PALMERAH, JAKARTA BARAT 11410

021-5602412

BIMASETA@CBN.NET.ID

**BINA BUANA SEMESTA, PT**

Kualifikasi Usaha (M1)

RUKO RICH PALACE NO.A 1-A2, JL. LAPANGAN BOLA RT. 008/RW. 007, SRENGSENG, KEC. KEMBANGAN

021-58903768

021-584026

**BINA PUTRA DAERAH, PT**

Kualifikasi Usaha (M2)

JL. AL- MARIFAH NO. 2, RAWA BUAYA, KEC. CENGKARENG, JAKARTA BARAT 11730

021-5811290

BINAPUTRADAERAH@YAHOO.CO.ID

**BINA TERPADU, PT**

Kualifikasi Usaha (M1)

JL DAAN MOGOT KM. 14 NO 7 BLOK 3D 4D, CENGKARENG TIMUR, KEC. CENGKARENG, JAKARTA BARAT 11730

021-54390874

TERPADU@INDOSAT.NET.ID

**BINABAKTI NIAGA PERKASA, PT**

Kualifikasi Usaha (M1)

JL. KEBON JERUK I NO. 32, MAPHAR, KEC. TAMAN SARI

021-2600985

**BINABAKTI NIAGAPERKASA, PT**

Kualifikasi Usaha (M1)

JL. KEBUN JERUK I NO. 32, MAPHAR, KEC. TAMAN SARI, JAKARTA BARAT 11160

021-2600990

021-0212600951

BNP-MED@CENTRIN.NET.ID

www.binabakti.co.id

**BINTAN ATMA MANDRA SAKTI, PT**

Kualifikasi Usaha (B1)

JL. MANGGA BESAR IX/7 BLOK.C NO. 40, TANGKI, KEC. TAMAN SARI

021-6396875

**BINTANG KARYA SARANA, PT**

Kualifikasi Usaha (M1)

CITY RESORT RESIDENCES RUKAN MALIBU BLOK J NO. 20, JL. KAMAL RAYA OUTER RING ROAD RT. 006/RW. 014, CENGKARENG TIMUR, KEC. CENGKARENG

021-7511671

ERMA\_ZN@YAHOO.COM

**BINTANG MAS WICAKSANA, PT**

Kualifikasi Usaha (M1)

JL. DAAN MOGOT NO. 119 RUKO ALDIRON HERO BLOK D/8 LT. 3, DURI KEPA, KEC. KEBON JERUK, JAKARTA BARAT 11510

021-56943899

BMW@CBN.NET.ID

**BINTANG PERDANA SARANA MANDIRI, PT**

Kualifikasi Usaha (M1)

JL. ANGGREK GARUDA PASAR SLIPI LT. 2, KEMANGGISAN, KEC. PALMERAH, JAKARTA BARAT 11480

PTBPSM@GMAIL.COM

**BINTANG TIMUR KUMALA PERKASA, PT**

Kualifikasi Usaha (M1)

JL. DUTA BUNTU BLOK H NO. 4, DURI KEPA, KEC. KEBON JERUK

021-5640974

021-5640947

**BINTANG TIMUR SAKTI, PT**

Kualifikasi Usaha (M1)

KOMPLEK RUKAN GRAHA ARTERI MAS KAV. 72 JL. PANJANG NO. 68, KEDOYA SELATAN, KEC. KEBON JERUK

021-5653586

021-5653586

**BIOTECH INDO GEMILANG, PT**

Kualifikasi Usaha (M2)

JL. PESANGGRAHAN RAYA NO. 54 D-E RT. 002/RW. 007, KEMBANGAN SELATAN, KEC. KEMBANGAN

021-5835850

PEPEN@PTBIG.COM

**BIRU INDOKON, PT**

Kualifikasi Usaha (M2)

JL. PINTU BESAR SELATAN NO. 83, PINANGSIA, KEC. TAMAN SARI, JAKARTA BARAT 11110

021-6909893

**BIRU INTERNASIONAL, PT**

Kualifikasi Usaha (M1)

JL. PINTU BESAR SELATAN NO. 93, PINANGSIA, KEC. TAMAN SARI, JAKARTA BARAT 11110

021-6909892

021-6909892

BIRUSONS@BIRUINDONESIA.COM

**BOBBY AND TEAM, PT**

Kualifikasi Usaha (M1)

JL. BANGUN NUSA RAYA NO. 25, CENGKARENG TIMUR, KEC. CENGKARENG, JAKARTA BARAT 11730

021-5402794

BOBBY\_AND\_TEAM@YAHOO.CO.ID

**BOGAR ARTA SATRIA, PT**

Kualifikasi Usaha (M1)

JL. HAYAM WURUK 114 A NO. 29, MAPHAR, KEC. TAMAN SARI, JAKARTA BARAT 11160

021-6390264

021-6591618

**BONA DUPANG SOALON, PT**

Kualifikasi Usaha (M1)

JL. HADIAH 45 A NO. 5, GROGOL, KEC. GROGOL PETAMBURAN, JAKARTA BARAT 11510

021-5655080

021-5655079

BONADUPANG@HOTMAIL.COM

**BONI UTAMA KARYA, PT**

Kualifikasi Usaha (M1)

JL. PANJANG KOMP. BEPEKA VI/24 A RT. 05/RW. 10, KEBON JERUK, KEC. KEBON JERUK, JAKARTA BARAT 11530

**BOORING TEKNIK, PT**

Kualifikasi Usaha (M1)

TAMAN DUTA MAS BLOK D-9A NO. 22 JL. PANGERAN TUBAGUS ANGKE RAYA, WIJAYA KESUMA, KEC. GROGOL PETAMBURAN

021-56641114

BOORINGTEKNIKCV.KJB@GMAIL.COM

**BOSTA KARYA INDAH, PT**

Kualifikasi Usaha (M1)

JL. ANGREK NELI MURNI BLOK A NO. 98A, KEMANGGISAN, KEC. PALMERAH, JAKARTA BARAT 11480

021-5484537

021-5358307

**BOSTA KARYA UTAMA SELARAS, PT**

Kualifikasi Usaha (M2)

JL. ANGGREK NELI MURNI BLOK A NO. 98 A RT. 15/RW. 1, KEC. GROGOL PETAMBURAN, JAKARTA BARAT 11480

021-5484537

021-5558307

BOSTAKARYAUTAMASELARAS@YAHOO.CO.ID

**BRIMBUN RAYA INDAH PT**

Kualifikasi Usaha (M1)

JL. RAYA POS PENGUMBEN NO. 10 A RT. 09/RW. 03, KEC. KEMBANGAN, JAKARTA BARAT 11630

021-5846511

BRIMBUN\_HO@CBN.CO.ID

**BUILDCO PERKASA, PT**

Kualifikasi Usaha (M2)

JL. ANGSANA BLOK A2 NO. 26 RT. 009/RW. 004, KEDOYA SELATAN, KEC. KEBON JERUK

021-58353772

021-5803061

AGP-BUILDCO@CBN.NET.ID

**BUMI CASA MANGGALA UTAMA, PT**

Kualifikasi Usaha (M1)

JL. CARINA SAYANG BLOK Z-25 RT. 010/RW. 004, RAWA BUAYA, KEC. CENGKARENG

021-5371065

**BUMI EPHOMETI UTAMA, PT**

Kualifikasi Usaha (M1)

JL. H. RAUSIN NO. 128 A, PALMERAH, KEC. PALMERAH, JAKARTA BARAT 11480

021-5325031

**BUMI PANOLAN SINAR SEJAHTERA, PT**

Kualifikasi Usaha (M1)  
 JL. A NO. 33, KEBON JERUK, KEC. KEBON JERUK, JAKARTA BARAT 11530  
 021-5300710

**BUMI PERMAI RAYA, PT**

Kualifikasi Usaha (M2)  
 JL. CENGKEH NO. 22 BLOK H LT. III, PINANGSIA, KEC. TAMAN SARI, JAKARTA BARAT 11110  
 021-6925445  
 021-6952445  
 BUMIPERMAIRAYA@YAHOO.CI.ID

**BUMI RAYA INTERNUSA, PT**

Kualifikasi Usaha (M1)  
 JL. PALMERAH UTARA II NO. 231 RT. 005/RW. 016, KEC. PALMERAH  
 021-53665135  
 021-5486048

**BUMI REKA PERTIWI PT**

Kualifikasi Usaha (M2)  
 JL. PERJUANGAN NO. 1 KEDOYA CENTER BLOK D-10 RT. 15/RW. 10, KEBON JERUK, KEC. KEBON JERUK, JAKARTA BARAT 11530  
 021-5330808  
 021-5308567  
 BUMIREKA@CBN.NET.ID

**BUMI SANINDO, PT**

Kualifikasi Usaha (M1)  
 JL. CENGKEH NO. 22 H, PINANGSIA, KEC. TAMAN SARI, JAKARTA BARAT 11110  
 021-6925445

**BUNGA JAYA ABADI SENTOSA, PT**

Kualifikasi Usaha (M1)  
 JL. MERUYA ILIR RAYA INTERCON PLAZA BLOK D NO. 10 RT. 01/RW. 09, SRENGSENG, KEC. KEMBANGAN, JAKARTA BARAT 11630

**BUNYAMIN BROTHERS, PT**

Kualifikasi Usaha (M1)  
 JL. PINANGSIA TIMUR NO. 4-K, PINANGSIA, KEC. TAMAN SARI  
 021-6297264  
 021-6297357  
 BUNYAMINBROTHERS@GMAIL.COM

**BUTIK EMAS INDONESIA, PT**

Kualifikasi Usaha (M1)  
 GEDUNG ANEKA TAMBANG. JL.LETJEN TB SIMATUPANG NO.1 LINGKAR SELATAN  
 021-50411234  
 KPP778899@GMAIL.COM

**CAHAYA ARTHA ENGINEERING, PT**

Kualifikasi Usaha (M1)  
 LINDETEVES TRADE CENTRE (LTC) LT.2 BLOK C-43 NO. 29, PINANGSIA, KEC. TAMAN SARI  
 021-62320020  
 021-62320020  
 CAE.JAKARTA@YAHOO.COM

**CAHAYA NIAGA PURIMAS, PT**

Kualifikasi Usaha (M1)  
 JL. KEMBANG KENCANA BLOK B. 2-5A/5B TAMAN ARIES, MERUYA UTARA, KEC. KEMBANGAN, JAKARTA BARAT 11620  
 021-5864002

**CAHAYA SUKSES UTAMA, PT**

Kualifikasi Usaha (M1)  
 JL. SAWAH BALONG DALAM NO. 84, SRENGSENG, KEC. KEMBANGAN, JAKARTA BARAT 11630  
 021-5873570

**CAHAYA SUKSES, PT**

Kualifikasi Usaha (M2)  
 GEDUNG ROXY SQUARE LT. I BLOK B-16 NO. 21 JL. KYAI TAPA NO. 1, TOMANG, KEC. GROGOL PETAMBURAN  
 021-5601496

**CAHAYAMURNI DIRGANUSA, PT**

Kualifikasi Usaha (M1)  
 JL. KAMAL RAYA OUTER RING ROAD TAMAN PALEM LESTARI KOMP. GALAXI BLOK R NO. 50, CENGKARENG BARAT, KEC. CENGKARENG, JAKARTA BARAT 11730  
 021-559597301  
 021-559597329  
 JKT-OFFICE@CAHAYAMURNI.CO.ID

**CAHYA MENTARI CEMERLANG, PT**

Kualifikasi Usaha (M2)  
 JAKARTA BARAT  
 021-63875096  
 www.cahyamentaricemerlang.blogspot.com

**CAISSON DIMENSI, PT**

Kualifikasi Usaha (M2)  
 JL. RAYA PERJUANGAN, PRISMA KEDOYA PLAZA BLOK D / 22-23, KEDOYA UTARA, KEC. KEBON JERUK, JAKARTA BARAT 11520  
 021-5310013  
 021-5310013  
 CAISSON@BIT.NET.ID

**CAKRA INNO ENGINEERING, PT**

Kualifikasi Usaha (M1)  
 JL. RAYA DURI KOSAMBI NO. 5C, KEC. TAMAN SARI  
 021-5414167  
 SALES@CAKRAINNO.COM

**CAKRA MAHKOTA, PT**

Kualifikasi Usaha (M1)  
 RUKO GRAND ARIES BLOK A1 NO. 1-E, MERUYA UTARA, KEC. KEMBANGAN  
 021-58903700  
 021-58903800

**CANDRA PURBAWISESA, PT**

Kualifikasi Usaha (M1)  
 JL. TAMANSARI RAYA NO. 58 RT. 010/RW. 001, TAMAN SARI, KEC. TAMAN SARI  
 021-6007747

**CASA PRIMA INDONESIA, PT**

Kualifikasi Usaha (M1)  
 JL. RAYA KAMAL OUTER RING ROAD, KOMP. TAMAN PALEM LESTARI RUKO PELANGI BLOK B NO. 28, CENGKARENG BARAT, KEC. CENGKARENG, JAKARTA BARAT 11730  
 021-55958244  
 021-55958219

**CATUR BANGUN MANDIRI PERKASA, PT**

Kualifikasi Usaha (B1)  
 JL. RAYA KEBAYORAN LAMA NO. 35 RT. 008/RW. 001, SUKABUMI SELATAN, KEC. KEBON JERUK  
 021-5485684

**CATUR GRIYA NARADIPA, PT**

Kualifikasi Usaha (B2)  
 JL. RAYA KEBAYORAN LAMA NO. 156-C, SUKABUMI SELATAN, KEC. KEBON JERUK, JAKARTA BARAT 11560  
 021-5330448  
 021-5330256  
 CGRIYA@CBN.NET.ID

**CATUR PILAR MAS, PT**

Kualifikasi Usaha (M1)  
 JL. CITRA 2 BLOK JO-1 NO. 5, PEGADUNGAN, KEC. KALI DERES

**CATUR PUTRI PERKASAABADI, PT**

Kualifikasi Usaha (M1)  
 JL. MT. HARYONO KAV. 17 WISMA PEDE LT. 3 SUITE 307  
 021-83792818  
 TOTOARDIYANTO@GMAIL.COM

**CATUR TUNGGAL SARANA MANDIRI, PT**

Kualifikasi Usaha (M1)  
 KEDOYA ELOK PLAZA BLOK.DAB, KEBON JERUK, KEC. KEBON JERUK, JAKARTA BARAT 11530  
 021-5806344  
 021-5806345

**CATURBANGUN MANDIRIPERKASA**

Kualifikasi Usaha (B1)  
 JL. RAYA KEBAYORAN LAMA NO. 35 RT. 008/RW. 001, SUKABUMI SELATAN, KEC. KEBON JERUK 11560  
 021-5485684  
 021-0215305496

**CEMPAKA JAYANINDO, PT**

Kualifikasi Usaha (M1)  
 JL. LINGKUNGAN III NO. 20 RT. 09/RW. 09, TEGAL ALUR, KEC. KALI DERES, JAKARTA BARAT 11820  
 021-5561653

**CENTRA MULTI ELEKTRINDO, PT**

Kualifikasi Usaha (M1)  
 JL. KEMUKUS NO.32 BLOK B27, PINANGSIA, KEC. TAMAN SARI, JAKARTA BARAT 11110  
 021-6908625  
 021-6908625  
 CENTRAMULTIELEKTRINDO@YAHOO.CO.ID

**CENTRAL MULIA ABADI, PT**

**Kualifikasi Usaha (M1)**

 TAMAN KEBON JERUK BLOK A.I NO. 28 RT. 004/RW. 007, MERUYA UTARA, KEC. KEMBANGAN

 021-5490606

 021-5851985

**CHANDRA GRAHA BAKTI, PT**

**Kualifikasi Usaha (M1)**

 JL. DURI RAYA NO. 12, DURI SELATAN, KEC. TAMBORA

 021-6317954

 CHANDRAGRAHABAKTI@YAHOO.COM

**CHANDRA PERSADA, PT**

**Kualifikasi Usaha (M1)**

 GRAND SURYA CENTER DD2-47, PEGADUNGAN, KEC. KALI DERES

 021-54397413

 021-54396813

 CHANDRAPERSADA@YAHOO.COM

**CHARIS MULTI KREASI, PT**

**Kualifikasi Usaha (M1)**

 JL. TAMAN PALEM BLOK B III NO. 23, CENGKARENG BARAT, KEC. CENGKARENG, JAKARTA BARAT 11730

 021-5760640

**CHATULISTIWA MUDA, PT**

**Kualifikasi Usaha (M1)**

 JL. KEBAYORAN LAMA NO. 236 A RT. 10/RW. 01, SUKABUMI SELATAN, KEC. KEBON JERUK, JAKARTA BARAT 11560

 021-53690197

 CHATMUD@CENTRIN.NET.ID

**CIPTA ADIWASTU DESAIN, PT**

**Kualifikasi Usaha (M1)**

 JL. MADRASAH 1 NO. 6 RT. 01/RW. 04, SUKABUMI UTARA, KEC. KEBON JERUK, JAKARTA BARAT 11540

 021-53654684

 021-53654684

 CIPTAADIWASTUDESAIN@GMAIL.COM

**CIPTA AMANGRAHA, PT**

**Kualifikasi Usaha (M1)**

 JL. GREEN VILLE MAISONETTE BLOK F-A8, DURI KEPA, KEC. KEBON JERUK, JAKARTA BARAT 11510

 021-5656228

**CIPTA BANGUN KARYA PRATAMA, PT**

**Kualifikasi Usaha (M1)**

 PERKANTORAN BUSINESS PARK KEBON JERUK BLOK C1 NO. 18 JL. RAYA MERUYA ILIR KAV. 88, MERUYA UTARA, KEC. KEMBANGAN

 021-29449903

 021-29449903

 PT.CBKP@YAHOO.COM

**CIPTA GEMILANG TEKNIK MANDIRI, PT**

**Kualifikasi Usaha (M1)**

 JL. MUTIARA TAMAN PALEM BLOK A-15/27, CENGKARENG TIMUR, KEC. CENGKARENG, JAKARTA BARAT 11730

 021-54353637

 021-54355905

 CGLM@CIPTAGEMILANG.NET

**CIPTA GRIYA PERKASA, PT**

**Kualifikasi Usaha (M1)**

 SIMPRUG GARDEN RAYA BLOK G NO. 1, JAKARTA SELATAN 12220

 021-72791265

**CIPTA KARSA, PT**

**Kualifikasi Usaha (M1)**

 JL. TALI RAYA NO. 37B WISMA 77 LT. 9 RUANG 24 & 25 RT. 005/RW. 08, SLIPI, KEC. PALMERAH, JAKARTA BARAT 11410

 021-53675001

 CIPTAJKT@DNET.NET.ID

**CIPTA KARYA KOMPUTER, PT**

**Kualifikasi Usaha (M1)**

 JL. H. MARZUKI NO. 45 B RT. 011/RW. 003, KEBON JERUK, KEC. KEBON JERUK 11530

 021-5360395

**CIPTA KREASI ALUMINDO, PT**

**Kualifikasi Usaha (M1)**

 JL. KEBAYORAN LAMA NO. 80 B RT. 05/RW. 01, CENGKARENG BARAT, KEC. CENGKARENG 11540

 021-5303307

**CIPTA KREASINDO PRAKARSA, PT**

**Kualifikasi Usaha (M1)**

 JL. RAYA LUAR LINGKAR BARAT NO. 17 RT. 02/RW. 02, CENGKARENG BARAT, KEC. CENGKARENG, JAKARTA BARAT 11750

 021-54393932

 021-54392909

 CIPTAKON@INDOSAT.NET.ID

**CIPTA PERSADA GASINDO, PT**

**Kualifikasi Usaha (M1)**

 JL. PEJUANGAN NO. 7 RT. 009/RW. 007, KEBON JERUK, KEC. KEBON JERUK, JAKARTA BARAT 11530

 021-53673067

**CIPTA REKAYASA TERPADU, PT**

**Kualifikasi Usaha (M1)**

 JL. TANJUNG DUREN RAYA NO. 42 RT. 07/RW. 03, TANJUNG DUREN UTARA, KEC. GROGOL PETAMBURAN, JAKARTA BARAT 11470

 021-5328792

 CRTINABD@INDO.NET.ID

**CIPTA TOTAL SOLUSINDO, PT**

**Kualifikasi Usaha (M1)**

 KOMP. PERKANTORAN GROGOL PERMAI BLOK D-5, JELAMBAR, KEC. GROGOL PETAMBURAN, JAKARTA BARAT 11460

 021-5667786

 021-56966548

**CITICON ADHI NUGRAHA, PT**

**Kualifikasi Usaha (B1)**

 JL. LETJEN S. PARMAN KAV.72 WISMA 77 LT. 20, SLIPI, KEC. PALMERAH, JAKARTA BARAT 11410

 021-53670077

 021-53670078

 HEADOFFICE@CITICON.CO.ID

**CITRA BANGUN USAHA MANDIRI, PT**

**Kualifikasi Usaha (M1)**

 JL. PETA SELATAN NO. 6 -S, KALIDERES, KEC. KALI DERES, JAKARTA BARAT 11840

 021-5450240

 CITRABANGUNUSAHAMANDIRI@YAHOO.CO

**CITRA CEMERLANG, PT**

**Kualifikasi Usaha (M1)**

 KOMP. JOGLO BARU BLOK D NO. 1, JOGLO, KEC. KEMBANGAN, JAKARTA BARAT 11640

 021-5854663

**CITRA GADI, PT**

**Kualifikasi Usaha (M1)**

 JL. LATUMENTEN RAYA NO. 1, JELAMBAR, KEC. GROGOL PETAMBURAN, JAKARTA BARAT 11460

 021-54368087

**CITRA INTI PILAR, PT**

**Kualifikasi Usaha (M1)**

 JL. PETA SELATAN RUKO KALIDERES MEGAH BLOK A NO. 1, KEC. KALI DERES

 021-5445053

 021-5601032

 CITRAINTIPRIMA@GMAIL.COM

**CITRA INTI SEMESTA ABADI, PT**

**Kualifikasi Usaha (M1)**

 PERUM CITRA V BLOK E.3 NO. 5, PEGADUNGAN, KEC. KALI DERES

 021-22302097

 021-29203759

 PT\_CISA@YAHOO.COM

**CITRA KARSA PERSADA, PT**

**Kualifikasi Usaha (M1)**

 PERUM. CITRA GARDEN II BLOK K 1/3, PEGADUNGAN, KEC. KALI DERES, JAKARTA BARAT 11830

 021-5442454

 021-5444140

 MELIORARIS@YAHOO.CO.ID

**CITRA KENCANA, PT**

**Kualifikasi Usaha (M1)**

 RUKAN ARIES NIAGA BLOK A 1-2R JL. TAMAN ARIES, MERUYA UTARA, KEC. KEMBANGAN

 021-58906928

**CITRA MAHASURYA INDUSTRIES, PT**

**Kualifikasi Usaha (B1)**

 KEDOYA ELOK PLAZA BLOK DD 75 - 76, KEDOYA SELATAN, KEC. KEBON JERUK

 021-5823667

**CITRA MARUM PERKASA, PT**

Kualifikasi Usaha (M1)

JL. TANJUNG DUREN BARAT I NO. 27E RT. 12/RW. 04, TANJUNG DUREN UTARA, KEC. GROGOL PETAMBURAN, JAKARTA BARAT 11470

021-5673831

021-5657017

CITRA@MARUMGROUP.CO.ID

**CITRA PRIMA ASRI, PT**

Kualifikasi Usaha (M1)

APARTEMEN CENTRO CITY TOWER B/S/03, KEDOYA UTARA, KEC. KEBON JERUK

021-29666753

021-29666753

**CITRA PUTRA MADANI, PT**

Kualifikasi Usaha (M1)

JL. MERUYA ILIR RAYA INTERCON PLAZA BLOK D NO. 10 RT. 01/RW. 09, SRENGSENG, KEC. KEMBANGAN, JAKARTA BARAT 11630

021-5852154

**CITRA SANXING INDONESIA, PT**

Kualifikasi Usaha (B1)

KEDOYA ELOK PLAZA BLOK DD NO. 76, JL. PANJANG, KEDOYA SELATAN, KEC. KEBON JERUK

021-58300835

021-58300836

OGIE\_SUGIARTO@YAHOO.COM

**CITYNEONINDO INDAH MURNI, PT**

Kualifikasi Usaha (M1)

JL. PTB. ANGKE BLOK VV NO. 21 RT. 009/RW. 004, WIJAYA KESUMA, KEC. GROGOL PETAMBURAN

021-5688630

YURIKE@CITYNEONINDO.COM

**CONBLOC INFRATECNO, PT**

Kualifikasi Usaha (M1)

JL MERUYA ILIR RAYA INTERCON PLAZA BLOK C NO. 20-21, SRENGSENG, KEC. KEMBANGAN, JAKARTA BARAT 11620

021-5841860

021-5869040

**CONTROMATIC PRIMA MANDIRI, PT**

Kualifikasi Usaha (M1)

SENTRA NIAGA PURI INDAH BLOK T6 NO. 35, KEMBANGAN SELATAN, KEC. KEMBANGAN, JAKARTA BARAT 11610

021-5800550

CPM@CBN.NET.ID

**CURAH FAJAR TIMUR, PT**

Kualifikasi Usaha (M1)

JL. HH NO. 40 RT. 09/RW. 01, KEBON JERUK, KEC. KEBON JERUK, JAKARTA BARAT 11530

021-5858348

**DAHANA SURYA PERKASA, PT**

Kualifikasi Usaha (M1)

JL. MACAN NO. 6 BLOK B6 - B7 DAAN MOGOT, KELAPA DUA, KEC. KEBON JERUK, JAKARTA BARAT 11520

021-5670745

BELDAN@INDOSAT.NET.ID

**DAKSINAPATI MAKARA PUTRA, PT**

Kualifikasi Usaha (M2)

JL. KEMANGGISAN ILIR V NO. 53, SUKABUMI UTARA, KEC. KEBON JERUK, JAKARTA BARAT 11540

021-5329890

**DAMARU GEMA PRATAMA, PT**

Kualifikasi Usaha (M2)

JL. TANJUNG DUREN RAYA NO. 42 KAV.355 RT. 07/RW. 03, TANJUNG DUREN UTARA, KEC. GROGOL PETAMBURAN, JAKARTA BARAT 11470

021-56960722

**DANAN WINGUS SAKTI, PT**

Kualifikasi Usaha (M1)

JL. EMPANG BAHAGIA RAYA NO. 28 LATUMENTEN, JELAMBAR, KEC. GROGOL PETAMBURAN

021-5674573

021-5674507

**DARU PANJANGSARI PUTRA, PT**

Kualifikasi Usaha (M1)

JL. ARJUNA NO. 64 KOTA BAMBU UTARA, KEMANGGISAN, KEC. PALMERAH, JAKARTA BARAT 11480

**DASA MATRA WASINDO, PT**

Kualifikasi Usaha (M1)

JL. PANJANG NO. 16 RT. 007/RW. 001, KEC. KEBON JERUK

021-29034651

021-29034650

**DASA PUTRA NUGRAHA, PT**

Kualifikasi Usaha (M1)

JL. KEBON SAYUR III NO.4 KEAGUNGAN

021-4219218

**DASATRIA UTAMA, PT**

Kualifikasi Usaha (M2)

JL. PANJANG, PERTOKOAN SUNRISE GARDEN BLOK X NO. 4, KEDOYA UTARA, KEC. KEBON JERUK, JAKARTA BARAT 11520

021-5803332

**DATRA INTERNUSA, PT**

Kualifikasi Usaha (M1)

JL. SRENGSENG RAYA NO. 39 RT. 05/RW. 02, SRENGSENG, KEC. KEMBANGAN, JAKARTA BARAT 11630

021-5867882

DATINT@RAD.NET.ID

**DAWSON DAVSON SAKTI, PT**

Kualifikasi Usaha (M1)

JL. HAYAM WURUK GED. LIDETEVES TRADE CANTER LT. UG BLOK A5 NO. 1, MANGGA BESAR, KEC. TAMAN SARI, JAKARTA BARAT 11180

021-70915252

**DAYA CIPTA ANEKAREKSA, PT**

Kualifikasi Usaha (M2)

JL MERUYA ILIR RAYA INTECON PLAZA BLOK D NO. 19, MERUYA UTARA, KEC. KEMBANGAN, JAKARTA BARAT 11620

021-5845534

**DAYAHASTA BANGUN SELARAS, PT**

Kualifikasi Usaha (M1)

JL. BUGIS UTAMA NO. 23, KEMBANGAN SELATAN, KEC. KEMBANGAN, JAKARTA BARAT 11610

021-5804023

DHBS@CBN.NET.ID

**DECODA MATRAMAXIMA, PT**

Kualifikasi Usaha (M1)

JL. KEMANGGISAN ILIR IV NO. 5, KEMANGGISAN, KEC. PALMERAH, JAKARTA BARAT 11480

021-98520305

DECODA@CENTRIN.NET.ID

**DECOPRIMA GRAHATAMA, PT**

Kualifikasi Usaha (M1)

JL. P.TUBAGUS ANGKE NO. 20/A-38 RT. 006/RW. 010, JELAMBAR BARU, KEC. GROGOL PETAMBURAN

021-5648039

021-5675165

**DEKO LESTARI SENTOSA, PT**

Kualifikasi Usaha (M1)

RUKO SENTRA NIAGA BLOK M NO. 11 GREEN LAKE CITY RT. 007/RW. 008, DURI KOSAMBI, KEC. CENGKARENG

021-29018025

021-29018025

DEKOLESTARI@GMAIL.COM

**DEMETA TELNET, PT**

Kualifikasi Usaha (M2)

JL. RAYA MERUYA ILIR NO. 88 (BUSINESS PARK) E 11-12, MERUYA UTARA, KEC. KEMBANGAN, JAKARTA BARAT 11620

021-30051565

**DENTAMULIA ELMASUTRA, PT**

Kualifikasi Usaha (M1)

RUKO MUTIARA TAMAN PALEM BLOK C.8 NO. 36, CENGKARENG TIMUR, KEC. CENGKARENG, JAKARTA BARAT 11730

021-54355617

**DERMALESTARI ELOKINDO, PT**

Kualifikasi Usaha (M1)

JL. PAHLAWAN NO. 26, SUKABUMI SELATAN, KEC. KEBON JERUK, JAKARTA BARAT 11560

021-5361688

DAEMALESTARI@YAHOO.COM

**DERU PERSADA, PT**

Kualifikasi Usaha (M2)

JL. TOSIGA VII, TOMANG CITY GARDEN COMPLEX BLOK B NO. 19, KEBON JERUK, KEC. KEBON JERUK, JAKARTA BARAT 11530

021-5482421

021-5482421

**DESAKU ABADI, PT**

Kualifikasi Usaha (M1)

JL. KEDOYA RAYA NO. 53, KEDOYA SELATAN, KEC. KEBON JERUK, JAKARTA BARAT 11520

021-5807984

**PROVINSI : DKI JAKARTA****DEVINDO PRIMA MANDIRI, PT****Kualifikasi Usaha (M1)**

 JL. MANGGA NO. 15 BLOK U/608 RT. 001/RW. 03, DURI KEPA, KEC. KEBON JERUK, JAKARTA BARAT 11510

 021-45852640

**DEVISEN PRATAMA, PT****Kualifikasi Usaha (M1)**

 JL. TUMARITIS 28 A RT. 06/RW. 03, KELAPA DUA, KEC. KEBON JERUK, JAKARTA BARAT 11550

**DEWANGGA RAYA, PT****Kualifikasi Usaha (M1)**

 GRAHA ARTERI MAS KAVLING 46 LANTAI 2 JL. PANJANG NO. 68, KEDOYA SELATAN, KEC. KEBON JERUK

 021-56964763

**DHARMA EKA ABADI, PT****Kualifikasi Usaha (M1)**

 RUKAN PURI NIAGA BLOK K - 7/3H, KEMBANGAN SELATAN, KEC. KEMBANGAN, JAKARTA BARAT 11610

 021-5801051

 021-5801077

**DHARMA PERKASA SAKTI, PT****Kualifikasi Usaha (B1)**

 JL. GAJAH MADA NO. 156 RT. 001/RW. 008, KEAGUNGAN, KEC. TAMAN SARI

 021-6296008

 DHARMAPERKASASAKTI@YAHOO.CO.ID

**DICKY METALS, PT****Kualifikasi Usaha (M1)**

 JL. LETJEN. S. PARMAN KAV. 32-34, KEMANGGISAN, PALMERAH, KEMANGGISAN, KEC. PALMERAH

 021-53674284

 021-5482308

**DIGDAYABHAKTI ADHIPERTIWI, PT****Kualifikasi Usaha (M1)**

 JL. TANJUNG DUREN UTARA II NO. 541, TANJUNG DUREN UTARA, KEC. GROGOL PETAMBURAN, JAKARTA BARAT 11470

**DINAMIKA PRAKARSA MUKTI, PT****Kualifikasi Usaha (M1)**

 JL. PERJUANGAN NO. 3 RT. 003/RW. 07, KEBON JERUK, KEC. KEBON JERUK, JAKARTA BARAT 11530

 021-55651211

 021-55651232

**DIPTA SAFARI JAYA, PT****Kualifikasi Usaha (M1)**

 JL. TAMANSARI II NO. 3, MAPHAR, KEC. TAMAN SARI, JAKARTA BARAT 11160

 021-5671574

**DIVANINDO MUTIARA ABADI, PT****Kualifikasi Usaha (M1)**

 JL. PTB ANGKE NO. 43 RT. 16/RW. 10, GROGOL, KEC. GROGOL PETAMBURAN, JAKARTA BARAT 11450

 021-5546820

**DONSONINDO MAKMURBERSATU, PT****Kualifikasi Usaha (M1)**

 JL. MERUYA ILIR RAYA KOMP. INTERCON A XI NO. 32 RT. 05/RW. 08, SRENGSENG, KEC. KEMBANGAN, JAKARTA BARAT 11630

 021-5870715

**DORI DIGOHI ASI KARYA, PT****Kualifikasi Usaha (M1)**

 JL. MERUYA ILIR RAYA INTERCON PLAZA BLOK D NO. 10 RT. 01/RW. 09, SRENGSENG, KEC. KEMBANGAN, JAKARTA BARAT 11630

 021-56969108

**DOSMARISA NUR DESIMA, PT****Kualifikasi Usaha (M1)**

 JL. SEMANGKA II NO. 22 JATIPULO, PALMERAH, JATI PULO, KEC. PALMERAH, JAKARTA BARAT 11430

**DOUBLE ALFA SPHASTIKA, PT****Kualifikasi Usaha (M1)**

 JL. KESEJAHTERAAN NO. 33, KEAGUNGAN, KEC. TAMAN SARI, JAKARTA BARAT 11130

 021-6390157

**DRILLING UTAMA, PT****Kualifikasi Usaha (M1)**

 TAMAN DUTA MAS BLOK D-9A NO. 22 JL. PANGERAN TUBAGUS ANGKE RAYA, WIJAYA KESUMA, KEC. GROGOL PETAMBURAN

 021-56641114

 DRILLINGTEKNIKCV.KJB@GMAIL.COM

**DUA SAHABAT BAJA, PT****Kualifikasi Usaha (M1)**

 JL. KEMANGGISAN RAYA NO. 35 RT. 002/RW. 007, KEMANGGISAN, KEC. PALMERAH

 021-53653669

 021-54954918

**DUO SRIKANDI PALEMBANG, PT****Kualifikasi Usaha (M1)**

 JL. DAAN MOGOT NO. 95 C GED. LIPPO BANK LT. 4 SUITE 02, DURI KEPA, KEC. KEBON JERUK, JAKARTA BARAT 11510

 021-5664870

**DUTA DHARMA ELEKTRIDONUSA, PT****Kualifikasi Usaha (M1)**

 JL. RAYA PERJUANGAN PLAZA KEBON JERUK BLOK D-1, KEC. KEBON JERUK

 021-5307373

 021-0215307372

**DUTA GRIYA SARANA UTAMA, PT****Kualifikasi Usaha (M1)**

 JL. LETJEND S. PARMAN KAV. 91 PANIN LIFE PLAZA LT 6 R. 608, KOTA BAMBU SELATAN, KEC. PALMERAH, JAKARTA BARAT 11420

 021-56956101

**DUTA INDAH PERKASA, PT****Kualifikasi Usaha (M1)**

 RUKO ANGKE MEGAH BLOK A/19 JL.P.TB.ANGKE NO.20, JELAMBAR BARU, KEC. GROGOL PETAMBURAN

 021-5648020

 021-5648019

 ESTIMATE@DUTAINDAH.CO.ID

**DUTA INDAH PRIMA, PT****Kualifikasi Usaha (M1)**

 JL. P. TUBAGUS ANGKE NO. 20 RUKO TUBAGUS ANGKE BLOK B/19, JELAMBAR BARU, KEC. GROGOL PETAMBURAN

 021-5648020

 021-5648019

 DUTAINDAHPRIMA@GMAIL.COM

**DUTA MANGUN PERSADA, PT****Kualifikasi Usaha (M1)**

 RUTAN BOTANIC JUNCTION MEGA KEBON JERUK BLOK H NO. 19 RT. 007/RW. 001, JOGLO, KEC. KEMBANGAN

 021-58906419

 021-5849576

**DUTA PARAKAN SEMBADA, PT****Kualifikasi Usaha (M1)**

 JL. H. SOLEH I NO. 36, SUKABUMI SELATAN, KEC. KEBON JERUK, JAKARTA BARAT 11560

 021-5493005

**DUTA TRIMARTA PRATAMA, PT****Kualifikasi Usaha (M1)**

 JL. KEBON JERUK RAYA NO. 10 RUKO KEBON JERUK PERMAI BLOK B-4, KEBON JERUK, KEC. KEBON JERUK

 021-5357026

**DUTA TRISNA ADIYASA, PT****Kualifikasi Usaha (M1)**

 JL. CEMPAKA NO. 20, PALMERAH, KEC. PALMERAH, JAKARTA BARAT 11480

 021-5667657

 ISWARA@CBN.NET.ID

**DWI SARMA SENTOSA, PT****Kualifikasi Usaha (M1)**

 JL. TAMAN KEBON JERUK BLOK A III/6, KEBON JERUK, KEC. KEBON JERUK, JAKARTA BARAT 11530

 021-5851891

**DWI TUNGGAL SERVICE, PT****Kualifikasi Usaha (M1)**

 JL. TEGAL ALUR BLOK D-4 NO. 22-23 RT. 005/RW. 007, TEGAL ALUR, KEC. KALI DERES

 021-5551943

**DWI WAHANA, PT****Kualifikasi Usaha (M1)**

 RUKO TOMANG TOL BLOK A1 NO.28, TOMANG, KEC. GROGOL PETAMBURAN, JAKARTA BARAT 11440

 021-5804742



**DWICAHYA BETANINDO, PT**

**Kualifikasi Usaha (M1)**

JL. SATRIA RAYA, KOMP. GROGOL PERMAI BLOK C NO. 22, GROGOL, KEC. GROGOL PETAMBURAN

021-5686236

021-5600701

**DWIMITRA MUGI SENTOSA, PT**

**Kualifikasi Usaha (M1)**

JL. S. PARMAN KAV. 107, TOMANG, KEC. GROGOL PETAMBURAN, JAKARTA BARAT 11440

021-5673650

**DWIPUTRA EKADARA, PT**

**Kualifikasi Usaha (M1)**

KOMP. PERKANTORAN TAMAN KEBON JERUK BLOK A1/29 RT. 04/RW. 07, MERUYA SELATAN, KEC. KEMBANGAN, JAKARTA BARAT 11650

021-5490279

**EBENHAEZER JAYA MANDIRI, PT**

**Kualifikasi Usaha (M1)**

RUKO PLAZA DE LUMINA BLOK B-28, DURI KOSAMBI, KEC. CENGKARENG

021-5419364

021-54393886

EBENHZER@YAHOO.COM

**ECOTEKNO ANUGERAH KARYA, PT**

**Kualifikasi Usaha (M1)**

JL. KEDOYA RAYA RT. 004/RW. 003, KEDOYA SELATAN, KEC. KEBON JERUK

021-5800125

**EDUTRAIN, PT**

**Kualifikasi Usaha (M2)**

JL. TIANG BENDERA IV NO. 17-19, ROA MALAKA, KEC. TAMBORA

EDUTRAIN@TELKOM.NET

**EKA DAYA KARYA SEJAHTERA, PT**

**Kualifikasi Usaha (M1)**

JL. SAKTI IV NO. 1 A KOMP. PAJAK, KEMANGGISAN, KEC. PALMERAH, JAKARTA BARAT 11480

**EKA KARYA KONSTRUKSI, PT**

**Kualifikasi Usaha (M1)**

JL. H. LEBAR KAV. 45 NO. 30, MERUYA UTARA, KEC. KEMBANGAN 11620

021-5861234

021-0215862268

EKAKARYA@EKKON.CO.ID

**EKATAMA BARIZKI, PT**

**Kualifikasi Usaha (M1)**

JL. ANGGREK ROSLIANA VII NO. 7C RT. 002/RW. 001, PALMERAH, KEC. PALMERAH

021-5492309

021-5492309

EKATAMA\_BARIZKI@YAHOO.COM

**EL ADONAI, PT**

**Kualifikasi Usaha (M1)**

JL. DAAN MOGOT (PESING) KOMP. RASA SAYANG 17 RT. 010/RW. 008, JELAMBAR, KEC. GROGOL PETAMBURAN

021-5689029

**ELEKTRIK POWER SOLUSINDO, PT**

**Kualifikasi Usaha (M1)**

JL. RAWA KEPA IX NO. 74, TOMANG, KEC. GROGOL PETAMBURAN, JAKARTA BARAT 11440

021-5605388

**EMAS OFFSHORE INDONESIA, PT**

**Kualifikasi Usaha (M2)**

JL. KH. ZAINUL ARIFIN, KOMP. KETAPANG INDAH B1 NO. 17-18, KRUKUT, KEC. TAMAN SARI, JAKARTA BARAT 11140

021-2600345

JUN\_KOSASIH@YAHOO.COM

**ENERGI POWERINDO JAYA, PT**

**Kualifikasi Usaha (M1)**

JL. KAPUK PULO NO. 2 RT. 3/RW. 10, KAPUK, KEC. CENGKARENG, JAKARTA BARAT 11720

021-619153

021-61929422

**ENVIROTEK INTI NUSANTARA, PT**

**Kualifikasi Usaha (M1)**

JL. GELONG BARU SELATAN V NO. 1, TOMANG, KEC. GROGOL PETAMBURAN, JAKARTA BARAT 11440

021-58301478

ENVIRO1@INDOSAT.NET.ID

**EPCON GRAHA GUNA, PT**

**Kualifikasi Usaha (M1)**

JL. ARJUNA SELATAN NO. 35 RT. 011/RW. 009, KEMANGGISAN, KEC. PALMERAH

021-5322448

021-5356986

EPCON@EPCON.CO.ID

**EPCON MULTI GUNA, PT**

**Kualifikasi Usaha (M1)**

JL. ARJUNA SELATAN NO. 35 RT. 11/RW. 09, KEMANGGISAN, KEC. PALMERAH, JAKARTA BARAT 11480

021-5322448

021-021-5356986

FANNY.HENDRADI@EPCON.CO.ID

**EPCON PRIMA GUNA, PT**

**Kualifikasi Usaha (M1)**

JL. ARJUNA NO. 35, KEMANGGISAN, KEC. PALMERAH, JAKARTA BARAT 11480

021-5322448

021-5356986

EPCON@EPCON.CO.ID

**ERAKENCANA TUNGGAL, PT**

**Kualifikasi Usaha (B1)**

THE VIDA OFFICE BUILDING LT. 9 JL. RAYA PERJUANGAN NO. 8, KEBON JERUK, KEC. KEBON JERUK

021-6396525

021-6605490

PT.ERAKENCANATUNGGALJAKARTA@YAHOO.C

**ERATEK PRIMA INDONESIA, PT**

**Kualifikasi Usaha (M1)**

APL TOWER CENTRAL PARK 19TH FLOOR UNIT T7 JL. LETJEN. S. PARMAN KAV. 28, TANJUNG DUREN SELATAN, KEC. GROGOL PETAMBURAN

021-29471397

ERATEK\_PRIMA2016@YAHOO.COM

**ERESA PUTRA MANDIRI, PT**

**Kualifikasi Usaha (M1)**

KOMPLEK DUTA SQUARE BLOK A 10, WIJAYA KESUMA, KEC. GROGOL PETAMBURAN 11460

021-56962156

021-56962156

ERESAPM@GMAIL.COM

**ERINU PUTRA BUANA, PT**

**Kualifikasi Usaha (M1)**

JL. ANYAR RAYA NO. 44, WIJAYA KESUMA, KEC. GROGOL PETAMBURAN, JAKARTA BARAT 11460

021-5540983

**ERNIJAYA SENTOSA, PT**

**Kualifikasi Usaha (M1)**

JL. PROF. DR. LATUMENTEN III NO. 63, JELAMBAR, KEC. GROGOL PETAMBURAN, JAKARTA BARAT 11460

**EVAN CEMERLANG ABADI, PT**

**Kualifikasi Usaha (M1)**

RUKAN PURI NIAGA I BLOK K 7 NO. 1 I PURI KENCANA, KEMBANGAN SELATAN, KEC. KEMBANGAN, JAKARTA BARAT 11610

021-5825078

021-5817910

ECAFINANCE@YAHOO.COM

**EXINDO GEOMATIKA, PT**

**Kualifikasi Usaha (M1)**

JL. TOMANG RAYA NO. 74, TOMANG, KEC. GROGOL PETAMBURAN, JAKARTA BARAT 11440

021-5672734

EX\_INDO@CBN.NET.ID

**FADILAT ELEVATOR REKATAMA, PT**

**Kualifikasi Usaha (M1)**

JL. MADRASAH I NO. 5A RT. 012/RW. 09, SUKABUMI UTARA, KEC. KEBON JERUK, JAKARTA BARAT 11540

021-53674239

**FAJAR MULTI DIMENSI, PT**

**Kualifikasi Usaha (M1)**

JL. AGAVE RAYA BLOK C4 NO. 10G, KEDOYA SELATAN, KEC. KEBON JERUK

021-5821933

021-0215821944

**FAJAR NUSA CONSULTANS, PT**

**Kualifikasi Usaha (M1)**

JL. ANGGREK CENDRAWASIH II NO. 16, TAMAN SARI, KEC. TAMAN SARI, JAKARTA BARAT 11150

021-5301145

FAJARNUSA@CBN.NET.ID

**FAJAR PRIMA SUKSES, PT**

Kualifikasi Usaha (M1)

PERTOKOAN GLODOK JAYA LT. IV BLOK A NO. 12 A, MANGGA BESAR, KEC. TAMAN SARI, JAKARTA BARAT 11180

021-8441245

**FAJAR SUMBER REJEKI, PT**

Kualifikasi Usaha (M1)

JL. H. RAIDI NO. 34 KP. BARU, SUKABUMI SELATAN, KEC. KEBON JERUK, JAKARTA BARAT 11560

021-5303343

FAJARSUMBER@PLASA.COM

**FANDHATAMA MITRA PERKASA, PT**

Kualifikasi Usaha (M1)

JL. TOMANG UTARA RAYA NO. 49, TOMANG, KEC. GROGOL PETAMBURAN, JAKARTA BARAT 11440

021-5600914

**FASGRO UNIVERSAL, PT**

Kualifikasi Usaha (M1)

KOMPLEK KEDOYA CENTER BLOK D-7 JL. RAYA PEJUANGAN, KEBON JERUK, KEC. KEBON JERUK

021-56943344

**FATCON INDONESIA PERKASA, PT**

Kualifikasi Usaha (M1)

JL. KAMAL GOLF LAKE RESIDENCES RUKO PARIS NO. A-11, CENGKARENG TIMUR, KEC. CENGKARENG

021-29025780

021-29025780

**FIKRI BAKTI UTAMA, PT**

Kualifikasi Usaha (M1)

JL. PAHLAWAN RAYA NO. 33-A, RT. 010 RW. 004 RT. 010/RW. 004, SUKABUMI SELATAN, KEC. KEBON JERUK

021-53660951

CV.FIKRIBAKTIUTAMA@YAHOO.COM

**FORTUNA KARYA MANDIRI, PT**

Kualifikasi Usaha (M1)

JL. KEMBANGAN UTR NO. 63 RT. 08/RW. 01, KEMBANGAN UTARA, KEC. KEMBANGAN 11610

021-5809682

021-58353586

**FORTUNA TERUS JAYA, PT**

Kualifikasi Usaha (B1)

KOMPLEK TAMAN SARI RAYA JL. TAMAN SARI RAYA NO. 56-SE, TAMAN SARI, KEC. TAMAN SARI

021-641395

**FRACHT ARTHA GLOBAL, PT**

Kualifikasi Usaha (M1)

WISMA BISNIS INDONESIA LT. 14 JL. LETJEND. S. PARMAN KAV. 12, KEMANGGASAN, KEC. PALMERAH

021-5362494

**FRANKIPILE INDONESIA, PT**

Kualifikasi Usaha (M2)

JL. RAYA PERJUANGAN NO. 88 GRAHA KENCANA BLOK E, KEBON JERUK, KEC. KEBON JERUK, JAKARTA BARAT 11530

021-536607791

021-02153670525

FRANKI@INDO.NET.ID

**FRANS PERSADA, PT**

Kualifikasi Usaha (M2)

TAMAN PALEM LESTARI RUKO GALAXY BLOK K NO. 7 RT. 013/RW. 008, CENGKARENG BARAT, KEC. CENGKARENG

021-33228886

DHARWINMANURUNG@YAHOO.CO.ID

**FREIGHT MARK INDONESIA, PT**

Kualifikasi Usaha (B1)

RUKO PURI MANSION BLOK C NO. 8A RT. 002/RW. 001, KEMBANGAN SELATAN, KEC. KEMBANGAN

021-46219988

CN.GROUP77@YAHOO.CO.ID

**FRESEL, PT**

Kualifikasi Usaha (M1)

JL. PANJANG NO. 16 RT. 06/RW. 11, KELAPA DUA, KEC. KEBON JERUK, JAKARTA BARAT 11550

021-52920323

**FURNI INDO LESTARI, PT**

Kualifikasi Usaha (M1)

KOMP. PRIMA CENTER BLOK A NO.8, JL. POOL PPD PESING POGLAR RT. 009/RW. 002, KEDAUNG KALI ANGKE, KEC. CENGKARENG

021-543684529

**GABE POLAMA NAULI, PT**

Kualifikasi Usaha (M1)

JL. RAYA JOGLO NO. 46 RT. 012/RW. 003, JOGLO, KEC. KEMBANGAN

021-95547938

021-58906772

**GALAXY, PT**

Kualifikasi Usaha (M1)

JL. HAYAM WURUK NO. 108 PLAZA HAYAM WURUK III LT. 7, MAPHAR, KEC. TAMAN SARI, JAKARTA BARAT 11160

021-6258303

G26@CBN.NET.ID

**GAMAKO EKAKARSA, PT**

Kualifikasi Usaha (M1)

JL. PINANGSIA TIMUR NO. 44, PINANGSIA, KEC. TAMAN SARI

021-6900592

ADMIN@GAMAKO.CO.ID

**GANDAWISESA MAKMUR, PT**

Kualifikasi Usaha (M1)

JL. SURYA UTAMA RAYA BLOK V/29 PERTOKOAN SUNRISE GARDEN, KEDOYA UTARA, KEC. KEBON JERUK, JAKARTA BARAT 11520

021-5807149

**GAPURA KENCANA MAS, PT**

Kualifikasi Usaha (M1)

JL. ANGGREK GARUDA NO.14, KEMANGGASAN, KEC. PALMERAH

021-37511720

**GARU MAS PERSADA, PT**

Kualifikasi Usaha (M1)

RUKAN PURI NIAGA II BLOK J1-2C PURI KENCANA RT. 06/RW. 02, KEMBANGAN SELATAN, KEC. KEMBANGAN, JAKARTA BARAT 11610

021-58304546

**GASIPA GRAHA PRATAMA, PT**

Kualifikasi Usaha (M1)

JL. GAJAH MADA, GLODOK CITY, MANGGA BESAR, KEC. TAMAN SARI 11180

**GATRA CIPTATAMA, PT**

Kualifikasi Usaha (M1)

TAMAN KEBON JERUK BLOK I - 5 NO. 13, SRENGSENG, KEC. KEMBANGAN, JAKARTA BARAT 11610

021-5846219

GATRACIPT@CBN.NET.ID

**GELORA BANGUN LESTARI PT**

Kualifikasi Usaha (M1)

RUKAN PURI NIAGA BLOK 7 NO. 3-H PURI KENCANA, KEMBANGAN SELATAN, KEC. KEMBANGAN, JAKARTA BARAT 11610

021-6509246

**GELORA SURYA ABADI, PT**

Kualifikasi Usaha (M1)

JL. KRESEK RAYA GRAND PALM BLOK A NO. 6 LT.2 RT. 005/RW. 013, DURI KOSAMBI, KEC. CENGKARENG

021-58350314

021-58350314

GELORASURYAABADI@GMAIL.COM

**GEMA GRAHA SARANA TBK PT**

Kualifikasi Usaha (B1)

JL. LETJEN S. PARMAN NO. 6 GRAHA VIVERE LT. 8 RT. 01/RW. 04, PALMERAH, KEC. PALMERAH, JAKARTA BARAT 11480

021-53651588

021-53651587

RACHMAT.SANTOSO@VIVERE.CO.ID

www.ggs-interior.com

**GEMA PERKASA INTERMITRA, PT**

Kualifikasi Usaha (M1)

JL. MERUYA UTARA RUKO TAMAN KEBON JERUK INTERCON BLOK A. IX NO. 16, SRENGSENG, KEC. KEMBANGAN, JAKARTA BARAT 11630

021-5490262

GPIJKT@INDO.NET.ID

**GEMILANG GRAFIKA, PT**

Kualifikasi Usaha (M1)

JL. KOMPLEK PAKUWON BLOK A NO. 12-A, JELAMBAR BARU, KEC. GROGOL PETAMBURAN

021-3855145

**GENERAL PROYEXI ANTARNUSA, PT**

**Kualifikasi Usaha (M1)**

JL. RAYA DURI KOSAMBI NO. 72-B  
RT.001/001 RT. 001/RW. 001, DURI  
KOSAMBI, KEC. CENKARENG

021-29024259

GENERALPROYEXIANTARNUSA@YAHOO.COM

**GENTAJAYA AGUNGKARYA, PT**

**Kualifikasi Usaha (M1)**

KAV. POLRI BLOK F8/1600-A RT. 008/RW.  
002, JELAMBAR BARU, KEC. GROGOL  
PETAMBURAN

021-5659274

021-5679463

GENTAJAYA@GMAIL.COM

**GEOLICA BANGUN PRATAMA, PT**

**Kualifikasi Usaha (M1)**

RUKO KOSAMBI BARU A EXT.1 NO. 18, DURI  
KOSAMBI, KEC. CENKARENG, JAKARTA  
BARAT 11750

021-54393863

021-54393863

**GERBANG MULTINDO  
NUSANTARA, PT**

**Kualifikasi Usaha (M1)**

JL. MERUYA UTARA RUKO TAMAN KEBON  
JERUK INTERCON BLOK A. XI NO. 21,  
SRENGSENG, KEC. KEMBANGAN, JAKARTA  
BARAT 11630

021-75912023

GMN@INDO.NET.ID

**GERINDO INDAHTAMA SUKSES, PT**

**Kualifikasi Usaha (M1)**

JL. PETA SELATAN INDAH BLOK D/7,  
KALIDERES, KEC. KALI DERES, JAKARTA  
BARAT 11840

021-5456067

**GETRA ABADI MANDIRI PT**

**Kualifikasi Usaha (M1)**

JL. KEMANGGISAN ILIR III / 27 RT. 007/RW.  
07, KEMANGGISAN, KEC. PALMERAH,  
JAKARTA BARAT 11480

021-5320411

**GIAN GITA LESTARI, PT**

**Kualifikasi Usaha (M1)**

JL. PS. PENGAMPUNAN NO. 12, SRENGSENG,  
KEC. KEMBANGAN, JAKARTA BARAT 11630

021-5847429

**GIRI MANUNGGAL, PT**

**Kualifikasi Usaha (M1)**

JL. FAJAR BARU UTARA RT. 005/RW. 09,  
CENKARENG TIMUR, KEC. CENKARENG,  
JAKARTA BARAT 11730

021-5414795

**GIRI TIRTA BANGUN PERSADA, PT**

**Kualifikasi Usaha (M1)**

JL. MERUYA ILIR RAYA INTERCON PLAZA  
BLOK D NO. 10 RT. 01/RW. 09, SRENGSENG,  
KEC. KEMBANGAN, JAKARTA BARAT 11630

021-5852154

**GISTAMA INTISEMESTA, PT**

**Kualifikasi Usaha (M1)**

JL. PURI KENCANA BLOK J 1 NO. 3 B,  
KEMBANGAN SELATAN, KEC. KEMBANGAN,  
JAKARTA BARAT 11610

021-5822824

GISTAMA@CBN.NET.ID

**GITA KENCANA PUTRA, PT**

**Kualifikasi Usaha (B1)**

JL. SAKTI II NO. 35 RT. 004/RW. 09,  
KEMANGGISAN, KEC. PALMERAH, JAKARTA  
BARAT 11480

021-5326952

021-53668492

GITA.KENCANAPUTRA@YAHOO.CO.ID

**GITACIPTA SELARAS, PT**

**Kualifikasi Usaha (M1)**

JL. RAYA KAPUK KAMAL KOMP. RAWA MELATI  
BLOK A-II NO. 3, TEGAL ALUR, KEC. KALI  
DERES

021-5552082

021-55950075

INFO@GITALARAS.COM

**GLENINDO CITRAMANDIRI, PT**

**Kualifikasi Usaha (B1)**

JL. PURI KENCANA BLOK K 7 NO. 3 I KOMP.  
PURI NIAGA, MERUYA UTARA, KEC.  
KEMBANGAN, JAKARTA BARAT 11620

021-5823201

GLENINDO@CENTRIN.NET.ID

**GLOBAL BANGUN SUKSES, PT**

**Kualifikasi Usaha (M1)**

RUKAN TOMANG TOL BLOK A1 NO. 45A LT. 2  
TAMAN KEDOYA BARU, KEDOYA SELATAN,  
KEC. KEBON JERUK, JAKARTA BARAT 11520

021-5814653

021-5814654

INFO@PTGBS.COM

**GLOBAL DAYA MANUNGGAL, PT**

**Kualifikasi Usaha (M2)**

JL. KOTA BAMBUR SELATAN 3 KOTA BAMBUR,  
KOTA BAMBUR UTARA, KEC. PALMERAH,  
JAKARTA BARAT 11420

021-5654656

021-5654653

GLOBAL\_DM@CBN.NET.ID

**GLOBAL INFRASTRUCTURE  
INVESTINDO, PT**

**Kualifikasi Usaha (B1)**

KOMPLEK BUSINESS PARK KEBON JERUK JL.  
RAYA MERUYA ILIR NO. 88 BLOK E1-12 RT.  
001/RW. 005, MERUYA UTARA, KEC.  
KEMBANGAN

021-30061594

IWAN@DEMETA.BIZ

**GLOBAL MANDIRI NUSANTARA, PT**

**Kualifikasi Usaha (M1)**

JL. RAYA PURI KEMBANGAN NO. 96 RT.  
011/RW. 05, KEDOYA SELATAN, KEC. KEBON  
JERUK, JAKARTA BARAT 11520

021-5824630

021-5806432

GLOBALMANDIRINUSANTARA@YAHOO.CO.

**GLOBAL PRIMA TEKNOPLAN, PT**

**Kualifikasi Usaha (M1)**

JL. JOGLO NO. 49 RT. 07/RW. 08, JOGLO,  
KEC. KEMBANGAN, JAKARTA BARAT 11640

**GODAM SAKTI PONDASI, PT**

**Kualifikasi Usaha (M1)**

JL. RAYA PERJUANGAN, RUKO GRAHA  
HANDAYA NO. 12 A UNIT O, KEC. KEBON  
JERUK, JAKARTA PUSAT

021-53661181

021-35782183

**GOLDENMAR DWIJAYA, PT**

**Kualifikasi Usaha (M1)**

JL. PANJANG NO. 9-A, KEDOYA SELATAN,  
KEC. KEBON JERUK

021-55741636

021-55741636

GOLDEN\_MARMER999@YAHOO.COM

**GRAHA CIPTA PRAKARSA  
PRATAMA, PT**

**Kualifikasi Usaha (M1)**

RUKO TAMAN MERUYA PLAZA BLOK E-14/21,  
MERUYA UTARA, KEC. KEMBANGAN

021-54369085

021-54391472

**GRAHA INFORMATIKA  
NUSANTARA, PT**

**Kualifikasi Usaha (M2)**

GEDUNG DANA PENSIUN TELKOM JL.  
LETJEND. S. PARMAN KAV. 56, SLIPI, KEC.  
PALMERAH

021-5325432

021-53673444

**GRAHA KONSTRUKSI PERKASA, PT**

**Kualifikasi Usaha (M1)**

JALAN TAMAN SURYA RAYA, RUKO PALM  
TERRACE BLOK GG4 NO. 60, PEGADUNGAN,  
KEC. KALI DERES, JAKARTA BARAT 11830

021-29528107

MARKETING@GKPBKETING.COM

www.gkpbkesting.com

**GRAHA MERUYA, PT**

**Kualifikasi Usaha (M1)**

JL. MERUYA ILIR NO. 88, MERUYA SELATAN,  
KEC. KEMBANGAN, JAKARTA BARAT 11650

021-58900518

**GRAHA PERKASA ABADI, PT**

**Kualifikasi Usaha (M1)**

JL. KAMAL RAYA OUTER RING ROAD KOMP.  
RUKO MUTIARA TAMAN PALEM BL,  
CENKARENG BARAT, KEC. CENKARENG,  
JAKARTA BARAT 11730

021-54350398

021-54350398

**GRAHA SOLUSINDO PRATAMA, PT**

**Kualifikasi Usaha (M1)**

JL. RAYA PERJUANGAN GRAHA MAS BLOK C  
NO. 21, KEBON JERUK, KEC. KEBON JERUK,  
JAKARTA BARAT 11530

021-5301194

**GRAHA VILATO KREASINDO, PT**

**Kualifikasi Usaha (M1)**

 JL. PALMERAH UTARA RAYA NO. 34 A, PALMERAH, KEC. PALMERAH, JAKARTA BARAT 11480

 021-53678264

**GRAHA VIMALA ABADI, PT**

**Kualifikasi Usaha (M1)**

 RUKO PURI BOTANICAL BLOK I-10/21 JL. RAYA JOGLO RT. 007/RW. 001, JOGLO, KEC. KEMBANGAN

 021-5861127

 021-5861127

**GRAHA WIYASA, PT**

**Kualifikasi Usaha (M1)**

 RUKO KEDOYA CENTER BLOK C-4 JL. RAYA PEJUANGAN NO. 1, KEC. KEBON JERUK

 021-536662283

 021-536662284

 GRAHAWIJAYASA@YAHOO.COM

**GRAHAINDO JAYA, PT**

**Kualifikasi Usaha (M1)**

 JL. ANGSA RAYA BLOK A.2 NO. 26, KEDOYA SELATAN, KEC. KEBON JERUK, JAKARTA BARAT 11520

 021-58353772

 021-5803061

 INFO@GRAHAINDOJAYA.COM

 www.grahaindojaya.com

**GRAHAPARAMA SANTOSA, PT**

**Kualifikasi Usaha (M1)**

 JL. CEMPAKA NO. 20, TOMANG, KEC. GROGOL PETAMBURAN, JAKARTA BARAT

 021-5642841

 021-5642842

 GRAHAPS@CBN.NET.ID

**GRASINDO PRATAMA, PT**

**Kualifikasi Usaha (M1)**

 JL. KEMBANGAN RAYA NO. 56, KEMBANGAN UTARA, KEC. KEMBANGAN, JAKARTA BARAT 11610

 021-5823061

**GREATECH ARTANINDO PT**

**Kualifikasi Usaha (M1)**

 RUKO SENTRA NIAGA PURI INDAH BLOK T4 NO. 10 PURI KEMBANGAN, KEMBANGAN UTARA, KEC. KEMBANGAN, JAKARTA BARAT 11530

 021-5821251

 GREATECH@GREATECH.CO.ID

**GREEN PLANET INDONESIA, PT**

**Kualifikasi Usaha (M1)**

 JL. PURI AYU RAYA BLK.T7/37 KOMP. PURI BRITANIA, KEMBANGAN SELATAN, KEC. KEMBANGAN, JAKARTA BARAT 11610

 021-58304823

**GRESIDA BAGAS LAMTAMA, PT**

**Kualifikasi Usaha (M1)**

 JL. KP. SANGGRAHAN NO. 12 RT. 009/RW. 05, MERUYA UTARA, KEC. KEMBANGAN, JAKARTA BARAT 11620

 021-7316191

 021-7311349

 RAJAMA@GRESIDABAGAS.COM

**GRIYA IDAMAN SEJAHTERA, PT**

**Kualifikasi Usaha (M1)**

 JL. PURI KENCANA BLOK K X/17AN, KEMBANGAN SELATAN, KEC. KEMBANGAN, JAKARTA BARAT 11610

 021-5812878

**GRIYABANGUN ESTITAMA, PT**

**Kualifikasi Usaha (M1)**

 JL. TMN KEBON JERUK BL AA-4 NO. 19, SRENGSENG, KEC. KEMBANGAN 11630

 021-5864833

 021-5864832

**GRIYARONA ANDALAN PRATAMA PT**

**Kualifikasi Usaha (M1)**

 JL. KEBON JERUK RAYA NO. 10 RUKO KEBON JERUK PERMAI RT. 004/RW. 003, KEBON JERUK, KEC. KEBON JERUK, JAKARTA BARAT 11530

 021-5491193

 021-5358718

 GRAP@CBN.NET.ID

 www.griyarona.com

**GRYABANGUN PROPERTINDO, PT**

**Kualifikasi Usaha (M1)**

 TAMAN KEBON JERUK BLOK AA IV/19 RT. 003/RW. 07, MERUYA SELATAN, KEC. KEMBANGAN, JAKARTA BARAT 11650

 021-5870101

 GBPROPERTINDO@GMAIL.COM

**GUMARA JAYA PERSADA, PT**

**Kualifikasi Usaha (M1)**

 JL. TANJUNG DUREN RAYA NO. 42 KAV.355 RT. 07/RW. 03, TANJUNG DUREN SELATAN, KEC. GROGOL PETAMBURAN, JAKARTA BARAT 11470

 021-5667017

**GUMMANIK MULTI TEKNIK, PT**

**Kualifikasi Usaha (M1)**

 JL. RAYA PURI KEMBANGAN NO. 96 A, KEDOYA SELATAN, KEC. KEBON JERUK, JAKARTA BARAT 11520

 021-5809081

 021-5806434

**GUNA CAHAYA SYNERGIE, PT**

**Kualifikasi Usaha (M1)**

 JL. H. KELIK RAYA KELAPA DUA NO. 21 RT. 001/RW. 006, SRENGSENG, KEC. KEMBANGAN

 021-5840805

 021-58906245

 HENDRA.GUNAWAN@GCSYNERGIE.COM

**GUNA ELEKTRO, PT**

**Kualifikasi Usaha (M1)**

 JL ARJUNA NO. 50, TANJUNG DUREN SELATAN, KEC. GROGOL PETAMBURAN

 021-5655010

**GUNAWAN NUSA SARANA TEKNIK, PT**

**Kualifikasi Usaha (M1)**

 SENTRA LATUMENTEN D-12 A JL. PROF. DR. LATUMENTEN 50, JELAMBAR BARU, KEC. GROGOL PETAMBURAN

 021-56941745

 021-56975530

**GUNUNG DUA SEJATI, PT**

**Kualifikasi Usaha (M1)**

 JL. RAYA BASMOL NO. 24, KEMBANGAN UTARA, KEC. KEMBANGAN, JAKARTA BARAT 11610

**GUNUNG SEMERU, PT**

**Kualifikasi Usaha (M1)**

 RUKO JL. RAYA KEMBANGAN NO. 63-C, KEMBANGAN SELATAN, KEC. KEMBANGAN

**GUNUNG SERIBU, PT**

**Kualifikasi Usaha (M1)**

 JL. TANJUNG DUREN TIMUR NO. 44 RT. 11/RW. 01, GROGOL, KEC. GROGOL PETAMBURAN, JAKARTA BARAT 11450

**GUSWANTARA NUSAKIRANA, PT**

**Kualifikasi Usaha (M1)**

 JL. UBI NO. 111, MANGGA BESAR, KEC. TAMAN SARI, JAKARTA BARAT 11180

 021-6265200

**GUWINATAMA PURNAMA, PT**

**Kualifikasi Usaha (M1)**

 JL. BANGUN NUSA III NO. 27, CENGKARENG TIMUR, KEC. CENGKARENG, JAKARTA BARAT 11730

 021-5308480

**HADI JAYA SUKSES TEKNIK, PT**

**Kualifikasi Usaha (M1)**

 JL. H. SAILI NO. 6 RT. 002/RW. 06, KEMANGGISAN, KEC. PALMERAH, JAKARTA BARAT 11480

 021-5480833

**HAMPARAN DAYA CIPTA INFINITY, PT**

**Kualifikasi Usaha (M1)**

 PRISMA KEDOYA PLAZA BLOK C NO. 6 JL. RAYA PEJUANGAN RT. 001/RW. 007, KEBON JERUK, KEC. KEBON JERUK

 021-56958989

 PTHDCI@HOTMAIL.COM

**HANANG LESTARI TEKNIK, PT**

**Kualifikasi Usaha (M1)**

 RUKO KEBON JERUK PERMAI BLOK -B2 JL. KEBON JERUK RAYA NO. 7, KEC. KEBON JERUK

 021-53666802

 021-53666804

 INFO@HANANGLT.CO.ID

**HANCO DEWANTO, PT**

Kualifikasi Usaha (M1)

JL. TANJUNG DUREN TIMUR RAYA LAMA 823  
RT. 001/RW. 002, TANJUNG DUREN  
SELATAN, KEC. GROGOL PETAMBURAN

021-56966655

**HANCO DEWATARA, PT**

Kualifikasi Usaha (M1)

JL. TANJUNG DUREN TIMUR RAYA LAMA 823  
RT. 001/RW. 002, TANJUNG DUREN  
SELATAN, KEC. GROGOL PETAMBURAN

021-56966655

021-5659903

**HARDI AGUNG PERKASA PT**

Kualifikasi Usaha (B1)

JL. HAYAM WURUK NO. 127, MANGGA BESAR,  
KEC. TAMAN SARI, JAKARTA SELATAN

021-8300695

HAP@HARDIAGUNG.CO.ID

**HARISIMEST IMELDA JAYA, PT**

Kualifikasi Usaha (M1)

JL. SEMANGKA II NO. 12 BLOK B LT. I RT.  
015/RW. 002, JATI PULO, KEC. PALMERAH

021-5670670

**HARLINDO INDAH  
INTERNATIONAL, PT**

Kualifikasi Usaha (M1)

GREEN VILLE MAISONETTE BLOK FC NO.17,  
DURI KEPA, KEC. KEBON JERUK

021-5641044

**HARLISA JAYA PRIMA, PT**

Kualifikasi Usaha (M1)

JL. KERAJINAN II NO. 26 A, KEAGUNGAN,  
KEC. TAMAN SARI, JAKARTA BARAT 11130

021-6392534

**HARMONI ALCI MANDIRI, PT**

Kualifikasi Usaha (M1)

JL. EMPANG BAHAGIA RAYA NO. 23 RT.  
05/RW. 06, JELAMBAR, KEC. GROGOL  
PETAMBURAN 11460

021-56980333

021-02156949664

**HARMONI BIRU KREASI, PT**

Kualifikasi Usaha (M1)

JL. KEDOYA RAYA NO. 53 RT. 003/RW. 003,  
KEDOYA SELATAN, KEC. KEBON JERUK

021-5807988

**HARMONI BIRUKREASI, PT**

Kualifikasi Usaha (M1)

JL. KEDOYA RAYA NO. 53, KEDOYA SELATAN,  
KEC. KEBON JERUK, JAKARTA BARAT 11520

021-5807984

**HARMUF TUNGGAL, PT**

Kualifikasi Usaha (M2)

JL. ANGGREK NELIMURNI SLIPI BLOK A NO.  
67 RT. 003/RW. 001, KEMANGGISAN, KEC.  
PALMERAH

021-5605058

**HARMUJI BANGUN LAKSANA, PT**

Kualifikasi Usaha (M2)

JL. BUDI RAYA NO. 2, KEMANGGISAN, KEC.  
PALMERAH, JAKARTA BARAT 11480

**HARTOSHI INDO PRATAMA, PT**

Kualifikasi Usaha (M1)

JL. PROF. DR. LATUMENTEN NO. 19 KOMP.  
PERKANTORAN GROGOL PERMAI BLOK D /27  
LT.2, JELAMBAR, KEC. GROGOL PETAMBURAN  
11460

021-56965043

021-5665739

HARTOSHIINDO\_PRATAMA@ROCKETMAIL.CO

**HARY SEKAWAN ABADI, PT**

Kualifikasi Usaha (M1)

JL. TUBAGUS ANGKE 20 BLOK B NO. 29,  
JELAMBAR, KEC. GROGOL PETAMBURAN,  
JAKARTA BARAT 11330

021-5646016

021-5648075

**HARY UTAMA JAYA, PT**

Kualifikasi Usaha (M1)

JL. UTAMA RAYA NO. 11-F LT. II RT. 004/RW.  
003, CENKARENG BARAT, KEC.  
CENKARENG

021-5580037

**HASBUNALLAH KARYA MANDIRI,  
PT**

Kualifikasi Usaha (M1)

JL. PAKIS RAYA NO. 88CK RT. 009/RW. 006  
PT.HASBUNALLAH@GMAIL.COM

**HASFARM DIAN KONSULTAN, PT**

Kualifikasi Usaha (M1)

JL. BRIGJEN KATAMSO NO. 18, KOTA  
BAMBU SELATAN, KEC. PALMERAH, JAKARTA  
BARAT 11420

021-56966676

**HEKSA BAKTI MANDIRI PT**

Kualifikasi Usaha (M1)

JL. JOGLO BARU NO. 51 RT. 04/RW. 06,  
JOGLO, KEC. KEMBANGAN, JAKARTA BARAT  
11640

021-5861851

021-5861851

**HIKMAH JAYA PERKASA, PT**

Kualifikasi Usaha (M1)

JL. BRIGJEN KATAMSO NO. 19 A, SLIPI, KEC.  
PALMERAH, JAKARTA BARAT 11410

021-5302978

HJP\_PT@YAHOO.CO.ID

**HIMALAYA EVERST JAYA, PT**

Kualifikasi Usaha (M1)

JL. DAAN MOGOT KM.10 NO.151 RT. 003/RW.  
005, KEDAUNG KALI ANGKE, KEC.  
CENKARENG

021-5448965

**HIMINDO CITRA MANDIRI, PT**

Kualifikasi Usaha (M1)

JL. RAYA MERUYA SELATAN NO. 15, MERUYA  
SELATAN, KEC. KEMBANGAN, JAKARTA  
BARAT 11650

021-5858633

COLOSE@INDO.NET.ID

**HINALANG JAYA, PT**

Kualifikasi Usaha (M1)

JL. KOPI NO. 02, ROA MALAKA, KEC.  
TAMBORA 11410

021-82416510

021-82416510

**HITCHINS INTERNUSA, PT**

Kualifikasi Usaha (M1)

JL. RAYA SRENGSENG NO. 39 RT. 005/RW.  
002, SRENGSENG, KEC. KEMBANGAN

021-5864840

021-5840818

HTINUSA@RAD.NET.ID

**HOSAINDO SEJAHTERA ABADI, PT**

Kualifikasi Usaha (M1)

JL. RAYA PEJUANGAN NO. 11 C, KEBON  
JERUK, KEC. KEBON JERUK, JAKARTA BARAT  
11530

021-5348768

**HOSANA CIPTA DESIGNINDO, PT**

Kualifikasi Usaha (M1)

JL. KEDOYA DURI RAYA NO. 38E RT. 019/RW.  
004, KEDOYA SELATAN, KEC. KEBON JERUK

021-5809464

021-5809463

HEDESIGNINDO@GMAIL.COM

**HUDHA KARYA CEMERLANG, PT**

Kualifikasi Usaha (M1)

JL. KAPUK PULO RT. 06/RW. 10, KAPUK, KEC.  
CENKARENG, JAKARTA BARAT 11720

**HUTA BANDHAR KHALIFAH, PT**

Kualifikasi Usaha (M1)

JL. RAYA JOGLO NO. 46 RT. 012/RW. 003,  
JOGLO, KEC. KEMBANGAN

021-95547938

021-58906772

**HYDRO HITECH OPTIMA, PT**

Kualifikasi Usaha (M1)

JL. AIP II KS. TUBUN RAYA NO. 77, SLIPI,  
KEC. PALMERAH, JAKARTA BARAT 11410

021-53671120

021-2990901

**HYPEC INTERNATIONAL**

Kualifikasi Usaha (B1)

JL. LETJEND S. PARMAN KAV. 28, TANJUNG  
DUREN SELATAN, KEC. GROGOL  
PETAMBURAN 11470

021-29034585

021-29034586

**I.T.A MUGORIBIN, PT**

Kualifikasi Usaha (M1)

JL. KEMENANGAN NO. 2, GLODOK, KEC.  
TAMAN SARI, JAKARTA BARAT 11120

**ICONIUM TERRAE OPTIMA, PT**

Kualifikasi Usaha (M1)

JL. KHM. MANSYUR NO. 111, TAMBORA, KEC. TAMBORA

021-6317537

**IDEA MANDIRI PT**

Kualifikasi Usaha (M1)

RUKO TAMAN KEBON JERUK BLOK A1/30, MERUYA SELATAN, KEC. KEMBANGAN, JAKARTA BARAT 11650

021-5845489

**IDEAL INTI SELARAS, PT**

Kualifikasi Usaha (M1)

RUKO MUTIARA TAMAN PALEM BLOK C5 NO. 37, CENGKARENG TIMUR, KEC. CENGKARENG, JAKARTA BARAT 11730

021-5376042

021-5302148

IDEALINTI@YAHOO.COM

**IDEAL PATRA INDONESIA, PT**

Kualifikasi Usaha (M1)

JL. CENGKEH 16/2, PINANGSIA, KEC. TAMAN SARI, JAKARTA BARAT 11110

021-6906515

IDEAL\_PATRA@YAHOO.OO.ID

**IKA JAYANINDO UTAMA LESTARI, PT**

Kualifikasi Usaha (M1)

JL. LINGKUNGAN III NO. 20 RT. 09/RW. 09, TEGAL ALUR, KEC. KALI DERES, JAKARTA BARAT 11820

**IMAJE, PT**

Kualifikasi Usaha (M1)

JL. KEBAYORAN LAMA NO. 2 RT. 009/RW. 004, SUKABUMI UTARA, KEC. KEBON JERUK

021-5328872

021-5328957

IMAJE@IMAJE.CO.ID

**INDAH GRIYA MUSTIKASAKTI, PT**

Kualifikasi Usaha (M2)

RUKAN PURI NIAGA I BLOK K.7/3-S, KEMBANGAN SELATAN, KEC. KEMBANGAN

021-5823114

021-5823116

IGMS@CBN.NET.ID

**INDAH KURNIA AGUNG, PT**

Kualifikasi Usaha (M1)

JL. HADIAH UTAMA III KAV. POLRI BLOK E VI NO. 1390, JELAMBAR, KEC. GROGOL PETAMBURAN, JAKARTA BARAT 11460

021-5682559

**INDIKA NUSANTARA KATULISTIWA, PT**

Kualifikasi Usaha (M1)

JL. PUSPA III NO. 33 A RT. 011/RW. 04, CENGKARENG TIMUR, KEC. CENGKARENG, JAKARTA BARAT 11730

021-5409912

021-5403547

**INDO ARTHA TUNAI, PT**

Kualifikasi Usaha (B1)

APL TOWER 30TH FLOOR SUITE 8 JL. LETJEN S PARMAN KAV 28

021-56983906

INDOARTHATUNAI@OUTLOOK.COM

**INDO MAINT KARYA UTAMA, PT**

Kualifikasi Usaha (M1)

GEDUNG METRO TV LT.2 JL. PILAR MAS RAYA KAV. A-D RT. 005/RW. 003, KEDOYA SELATAN, KEC. KEBON JERUK

021-5824887

021-58304011

**INDO RAJALAMA, PT**

Kualifikasi Usaha (M1)

JL. KEMANGGISAN ILIR IV NO. 11, KEMANGGISAN, KEC. PALMERAH, JAKARTA BARAT 11480

021-5326388

**INDOBERK, PT**

Kualifikasi Usaha (M1)

JL. RAYA PERJUANGAN PRISMA KEDOYA PLASA BLOK. C NO. 3-4, KEBON JERUK, KEC. KEBON JERUK, JAKARTA BARAT 11530

021-53677537

**INDOCON PRIMA UTAMA, PT**

Kualifikasi Usaha (M1)

JL. TAMAN SEMANAN INDAH BLOK NB NO. 44 RT. 02/RW. 11, DURI KOSAMBI, KEC. CENGKARENG, JAKARTA BARAT 11750

021-5456436

INDOCON.PU@GMAIL.COM

**INDOGRANIT TUNGGAL PERKASA, PT**

Kualifikasi Usaha (M1)

JL. BERDIKARI I NO. 3 RT. 001/RW. 06, KAPUK, KEC. CENGKARENG, JAKARTA BARAT 11730

021-6194825

**INDOMITRA KARYA SEJATI, PT**

Kualifikasi Usaha (M1)

JL. KAPUK PULO NO. 10 RT. 04/RW. 10, KAPUK, KEC. CENGKARENG, JAKARTA BARAT 11720

021-5546834

**INDOMUDA SATRIA INTERNUSA PT**

Kualifikasi Usaha (B1)

JL. ANGGREK CENDRAWASIH XI NO. 18, KEMANGGISAN, KEC. PALMERAH, JAKARTA BARAT 26162

021-5328407

021-7224292

**INDONESIA TEKNOLOGI DAYA SISTEM, PT**

Kualifikasi Usaha (B1)

JL. LETJEN. S. PARMAN KAV.28, APL TOWER LT. 18 SUITE 9, TANJUNG DUREN SELATAN, KEC. GROGOL PETAMBURAN 11470

021-29670599

021-29670566

**INDONUSANTARA TATA UDARA, PT**

Kualifikasi Usaha (M1)

RUKO MEGAH KEBON JERUK NO. 11-H JL. RAYA PEJUANGAN RT. 001/RW. 007, KEBON JERUK, KEC. KEBON JERUK

021-53674090

INTU\_AC@YAHOO.COM

**INDOTEKNIK ADIPRANA, PT**

Kualifikasi Usaha (M1)

JL. KAV. POLRI BLOK AX/268, JELAMBAR, KEC. GROGOL PETAMBURAN, JAKARTA BARAT 11460

021-5665409

**INDRAJAYA SEJAHTERA, PT**

Kualifikasi Usaha (M1)

JL. KALI BESAR BARAT NO. 50 - L, ROA MALAKA, KEC. TAMBORA, JAKARTA BARAT 11230

021-56943738

INDRAJAYASEJAHTERA@YAHOO.COM

**INERSIA SENTOSA, PT**

Kualifikasi Usaha (M1)

KOMPL. DKI JOGLO BLOK H NO. 11 RT. 03/RW. 04, JELAMBAR, KEC. GROGOL PETAMBURAN 11460

021-5865290

**INOVASI KARYA DINAMIKA, PT**

Kualifikasi Usaha (M1)

RUKAN PURI NIAGA II BLOK J.1/2-M RT. 006/RW. 002, KEMBANGAN SELATAN, KEC. KEMBANGAN

021-5818989

021-5818988

IKD8989@CBN.NET.ID

**INSADAPERKASA UTAMA, PT**

Kualifikasi Usaha (M1)

INTECON PLAZA BLOK D-17 RT. 001/RW. 009, SRENGSENG, KEC. KEMBANGAN

021-5845535

021-5306607

**INSPIRASI KARYA MEGAH BERSAUDARA, PT**

Kualifikasi Usaha (M1)

JL. ANGGREK ROSLIANA NO.B.90, KEMANGGISAN, KEC. PALMERAH, JAKARTA BARAT 11480

021-53661756

021-53661756

**INTAN ELOK PELANGI, PT**

Kualifikasi Usaha (M1)

JL. SEMANGKA II NO. 12 BLOK B. LT. I RT. 15/RW. 02, JATI PULO, KEC. PALMERAH, JAKARTA BARAT 11430

021-5681625

**INTEGRAL CIPTA WAHANA, PT**

Kualifikasi Usaha (M2)

JL. KEMBANG KENCANA BLOK A.2 NO. 2 EF TAMAN ARIES RT. 004/RW. 009, MERUYA UTARA, KEC. KEMBANGAN

021-5853781

INTEGRALCW@YAHOO.COM

**INTEGRALCIPTA WAHANA, PT**

**Kualifikasi Usaha (M1)**

JL. KEMBANG KENCANA BLOK A2 NO. 2 EF TAMAN ARIES, KEMBANGAN UTARA, KEC. KEMBANGAN, JAKARTA BARAT 11620

021-5853781

021-5853792

**INTEGRASI DESIGN ERA ARSITEKTUR, PT**

**Kualifikasi Usaha (M1)**

KOMPLEK GREEN VILLE MAISONETTE BLOK FC NO. 18, DURI KEPA, KEC. KEBON JERUK

021-56980787

021-5656323

IDEA@CBN.NET.ID

**INTER DUNIA SATRIA INDAH**

**Kualifikasi Usaha (M1)**

JL. KOMPLEK PERTOKOAM DE LUMINA BLOK AB NO. 21, DURI KOSAMBI, KEC. CENGKARENG

021-5870715

021-021587020

**INTER MULTI PLANINDO, PT**

**Kualifikasi Usaha (M1)**

JL. KOTA BAMBUS SELATAN NO. 1, KOTA BAMBUS SELATAN, KEC. PALMERAH, JAKARTA BARAT 11420

021-5654654

021-5603211

INTERMULTI\_P@CBN.NET.ID

**INTERARTS GRAHA SELARAS, PT**

**Kualifikasi Usaha (M1)**

JL. POS PENGUMBEN RAYA NO. 50 RT. 006/RW. 05, SUKABUMI SELATAN, KEC. KEBON JERUK, JAKARTA BARAT 11560

021-53672412

**INTERDESIGN CIPTA OPTIMA, PT**

**Kualifikasi Usaha (M1)**

JL. PEJUANGAN NO. 3 RT. 003/RW. 07, KEBON JERUK, KEC. KEBON JERUK, JAKARTA BARAT 11530

021-55651211

021-55651232

**INTERINDO BUMI UNGGUL, PT**

**Kualifikasi Usaha (M1)**

JL. CENGKEH NO. 22 H, PINANGSIA, KEC. TAMAN SARI, JAKARTA BARAT 11110

021-6925445

INTERINDOBUMIUNGGUL@YAHOO.CO.ID

**INTERIOR CONCEPT INDONESIA, PT**

**Kualifikasi Usaha (M1)**

RUKAN PURI NIAGA II JL. KENCANA INDAH BLOK J1 NO. 2M LT.2 RT. 006/RW. 002, KEMBANGAN SELATAN, KEC. KEMBANGAN

021-5811881

021-5828620

ICON@ICON88.COM

**INTI CATUR REJEKI, PT**

**Kualifikasi Usaha (M1)**

GED. ROXY SQUARE LT. 1 BLOK B16 NO. 19, GROGOL, KEC. GROGOL PETAMBURAN, JAKARTA BARAT 11450

021-5330319

**INTI GAMANIRMALA, PT**

**Kualifikasi Usaha (M1)**

KOMP. MUTIARA TAMAN PALEM C 8/2 RT. 006/RW. 014, CENGKARENG TIMUR, KEC. CENGKARENG, JAKARTA BARAT 11730

021-54355893

**INTI INDAH, PT**

**Kualifikasi Usaha (M1)**

JL. MERUYA UTARA RAYA BLOK D1 NO. 17 GED. BUSSINESS PARK RT. 001, MERUYA UTARA, KEC. KEMBANGAN, JAKARTA BARAT 11620

021-30061596

**INTI PILARINDO PERKASA, PT**

**Kualifikasi Usaha (M1)**

RUKO MUTIARA TAMAN PALEM BLOK B 10 NO. 25 RT. 006/RW. 014, CENGKARENG TIMUR, KEC. CENGKARENG

021-30061596

**INTI RAYA MARGASWADAYA, PT**

**Kualifikasi Usaha (M1)**

JL. SUKAJAYA II NO. 3, JELAMBAR, KEC. GROGOL PETAMBURAN, JAKARTA BARAT 11460

021-5988323

**INTIDASA PERKASA, PT**

**Kualifikasi Usaha (M1)**

JL. PULO MACAN IX NO. 69 RT. 004/RW. 005, TOMANG, KEC. GROGOL PETAMBURAN

021-5608320

**INVESTAMA BANGUN KARYA, PT**

**Kualifikasi Usaha (M1)**

JL. TOMANG RAYA NO. 39, TOMANG, KEC. GROGOL PETAMBURAN, JAKARTA BARAT 11440

021-98692020

**INWHA INDONESIA PT**

**Kualifikasi Usaha (M2)**

JL. LETJEN S. PARMAN KAV. 56 GED. DANA PENSIUN TELKOM LT. 5, SLIPI, KEC. PALMERAH, JAKARTA BARAT 11410

021-5340334

INWHA@INWHA.CO.ID

**ISKABA PRATAMA, PT.**

**Kualifikasi Usaha (B1)**

JL. RAYA PANJANG PLAZA KEDOYA ELOK BLOK DB NO. 35-36, KEDOYA SELATAN, KEC. KEBON JERUK, JAKARTA BARAT 11520

021-5806193

021-5806201

ISKABA\_PRATAMA@YAHOO.COM

**IWAN MAKMUR, PT**

**Kualifikasi Usaha (M1)**

JL. DR. MUWARDI RAYA NO. 9 RT. 12/RW. 03, GROGOL, KEC. GROGOL PETAMBURAN, JAKARTA BARAT 11450

**JAGA CITRA INTI, PT**

**Kualifikasi Usaha (B1)**

JL. TOMANG RAYA NO. 40A RT. 01/RW. 03, JATI PULO, KEC. PALMERAH, JAKARTA BARAT 11430

021-5671966

021-5672356

HRD@JAGACITRA.COM

www.jagacitra.com

**JAGAD PANJASIT KHATULISTIWA, PT**

**Kualifikasi Usaha (M1)**

JL. LETJEND. S. PARMAN KAV. BNI BLOK L NO. 1 RT. 010/RW. 006, KEMANGGISAN, KEC. PALMERAH

021-5484588

021-5484588

**JAGAT BAJA PRIMA UTAMA, PT**

**Kualifikasi Usaha (M2)**

JL. TOMANG RAYA NO. 40A GED. JAGA, JATI PULO, KEC. PALMERAH, JAKARTA BARAT 11430

021-56969179

JAGATBAJA@JAGATBAJA.COM

**JAHTERA INSANI TEKNIK UTAMA, PT**

**Kualifikasi Usaha (M1)**

JL. DAAN MOGOT I NO. 4, TANJUNG DUREN SELATAN, KEC. GROGOL PETAMBURAN, JAKARTA BARAT 11470

021-5660784

**JAKA SATRIA, PT**

**Kualifikasi Usaha (M1)**

JL. HAYAM WURUK 114 A NO. 29, TAMAN SARI, KEC. TAMAN SARI, JAKARTA BARAT 11150

021-6390264

**JAKARTAMAJU AGUNG PERKASA, PT**

**Kualifikasi Usaha (M1)**

JL. TANJUNG DUREN RAYA NO. 15-B RT. 001/RW. 06, TANJUNG DUREN UTARA, KEC. GROGOL PETAMBURAN, JAKARTA BARAT 11470

021-5685930

**JASIRA UTAMA, PT**

**Kualifikasi Usaha (M2)**

JL. PURI KENCANA BLOK M 8 NO. 21, PERKANTORAN PURI NIAGA III, KEMBANGAN SELATAN, KEC. KEMBANGAN, JAKARTA BARAT 11610

021-58303460

021-58303461

JASIRA@CBN.NET.ID

**JASTELIND, PT**



**Kualifikasi Usaha (M1)**

JL. HARUN RAYA NO.10, SUKABUMI SELATAN, KEC. KEBON JERUK, JAKARTA BARAT 11560

021-5485877



**JATIROTO MANDIRI, PT**

Kualifikasi Usaha (M1)

 JL. Z JATIPULO NO. 34, JATI PULO, KEC. PALMERAH, JAKARTA BARAT 11430  
 021-5642629





**JAYA BETON INDONESIA, PT**

Kualifikasi Usaha (M1)

 PLAZA SLIPI JAYA LT.5, JL. LETJEN S. PARMAN KAV.17-18, KEMANGGISAN, KEC. PALMERAH  
 021-5304023



**JAYA HARAPAN ARSITAMA, PT**

Kualifikasi Usaha (M1)

 JL. TAMAN SEMANAN INDAH BLOK A5/5, SEMANAN, KEC. KALI DERES, JAKARTA BARAT 11850  
 021-5419488  
 021-54377284  
 JAYAHARAPANARISTAMA@YAHOO.CO.ID

**JAYA MANDIRI REKABUANA, PT**

Kualifikasi Usaha (B1)

 JL. RAWA MELATI A BLOK B 7 RT. 003/RW. 001, TEGAL ALUR, KEC. KALI DERES  
 021-54370637  
 HRD\_JMR@YAHOO.CO.ID

**JAYA PANCA NUSANTARA, PT**

Kualifikasi Usaha (M1)

 JL. BRIGJEN KATAMSO NO. 10B RT. 010/RW. 002, SLIPI, KEC. PALMERAH  
 021-92619577  
 SANTOSGATHOT@GMAIL.COM



**JELAJAH KHARISMA, PT**

Kualifikasi Usaha (M1)

 JL. KERAJINAN NO. 11 A RT. 01/RW. 01, KRUKUT, KEC. TAMAN SARI, JAKARTA BARAT 11140



**JEMBAR MUKTIARTA, PT**

Kualifikasi Usaha (M1)

 JL. KYAI TAPA NO. 1 GEDUNG ROXY SQUARE LT. 1 A5 NO. 21, TOMANG, KEC. GROGOL PETAMBURAN, JAKARTA BARAT 11440  
 021-5330085



**JEMBATAN MAS ENGINEERING, PT**

Kualifikasi Usaha (M1)

 OT/18/T9 APL TOWER, JL. S. PARMAN KAV. 28, TANJUNG DUREN SELATAN, KEC. GROGOL PETAMBURAN  
 021-29670599  
 021-29670556



**JENAKARYA ADI INDAH, PT**

Kualifikasi Usaha (M1)

 JL. TOMANG UTARA NO. 4 - A, TOMANG, KEC. GROGOL PETAMBURAN, JAKARTA BARAT 11440  
 021-721004



**JERCA UTAMA SAKTI, PT**

Kualifikasi Usaha (M1)

 JL. TANJUNG DUREN UTARA IIIA NO. 347, TANJUNG DUREN UTARA, KEC. GROGOL PETAMBURAN  
 021-5667335



**JOB DESINDO PRIMA MANDIRI, PT**

Kualifikasi Usaha (M1)

 RUKO KOSAMBI, BLOK AEX NO. 12B, DURI KOSAMBI, KEC. CENGKARENG, JAKARTA BARAT 11750  
 021-54399743



**JUAN MANDIRI, PT**

Kualifikasi Usaha (M1)

 JL. PALMERAH BARAT I NO. 40, PALMERAH, KEC. PALMERAH, JAKARTA BARAT 11480  
 021-4717042



**JURIMETRIK JAYA PROPERTI, PT**

Kualifikasi Usaha (M2)

 APARTEMEN SLIPI LT. 8 E TOWER I JL. LETJEND. S. PARMAN KAV. 22-24, SLIPI, KEC. PALMERAH  
 021-5330066  
 CONTACT@JURIMETRIKJAYAPROPERTI.COM



**JUVANINDO UTAMA, PT**

Kualifikasi Usaha (M1)

 JL. OUTER RING ROAD KOMP. MUTIARA TAMAN PALEM BLOK B9 NO. 17, CENGKARENG TIMUR, KEC. CENGKARENG, JAKARTA BARAT 11730  
 021-54350122



**KADITA BERSERI, PT**

Kualifikasi Usaha (M1)

 JL. KP. BULAK TEKNO NO. 12, KALIDERES, KEC. KALI DERES, JAKARTA BARAT 11840  
 021-88374016





**KALIMASADA UTAMA, PT**

Kualifikasi Usaha (M2)

 JL. RAYA MERUYA SELATAN NO. 21 RT. 001/RW. 008, MERUYA SELATAN, KEC. KEMBANGAN  
 021-5870412  
 KALIMASADAUTAMA@YAHOO.CO.ID



**KALIRAYA SARI, PT**

Kualifikasi Usaha (M2)

 JL. LET. JEND. S. PARMAN KAV. 77 WISMA 77, LT. 9, SLIPI, KEC. PALMERAH, JAKARTA BARAT 11410  
 021-5363116  
 021-5363118  
 KRSJKT@CENTRIN.NET.ID



**KARFABUANA, PT**

Kualifikasi Usaha (M1)

 JL. S. PARMAN KAV. 91 GED. PANIN LIFE CENTRE LT. 2, KOTA BAMBUI UTARA, KEC. PALMERAH, JAKARTA BARAT 11420  
 021-56956095  
 KARFABUANA@INDOSAT.NET.ID



**KARINOSA KONADA, PT**

Kualifikasi Usaha (M2)

 JL. SATRIA RAYA NO. 167 RT. 004/RW. 004, JELAMBAR, KEC. GROGOL PETAMBURAN, JAKARTA BARAT 11460  
 021-5665803



**KARKA ARGANUSA PT**

Kualifikasi Usaha (B1)

 JL. TAWAKAL UJUNG NO. 22, TOMANG, KEC. GROGOL PETAMBURAN, JAKARTA BARAT 11440  
 021-5681922



**KARMA MANGGALA YUDHA, PT**

Kualifikasi Usaha (M1)

 JL. SEMANGKA RAYA NO.9, JATI PULO, KEC. PALMERAH, JAKARTA BARAT 11430  
 021-5655627  
 021-5655628



**KARSA PERSADA MULIA, PT**

Kualifikasi Usaha (M1)

 JL. SALAM RAYA NO. 77/C, SUKABUMI UTARA, KEC. KEBON JERUK, JAKARTA BARAT 11540  
 021-5849230





**KARTIKA AMAN MAKMUR PT**

Kualifikasi Usaha (M2)

 JL. ANGGREK ROSLIANA H NO. 91, KEMANGGISAN, KEC. PALMERAH, JAKARTA BARAT 11480  
 021-9163848



**KARUNIA POWER ABADI, PT**

Kualifikasi Usaha (M1)

 TAMAN PALEM LESTARI RUKO PELANGI BLOK G1 NO. 8 RT. 013/RW. 008, CENGKARENG BARAT, KEC. CENGKARENG 11730  
 021-7243941  
 021-72780358  
 KARUNIAPOWER@YAHOO.COM



**KARUTAMA SELARAS, PT**

Kualifikasi Usaha (M1)

 JL. DAAN MOGOT NO. 121-F, DURI KEPA, KEC. KEBON JERUK, JAKARTA BARAT 11510  
 021-5658410  
 BUDIMANYU@YAHOO.COM



**KARYA ANGGUN HASTAMULIA, PT**

Kualifikasi Usaha (M1)

 JL. K.H MOH MANSYUR NO. 222 RT. 10/RW. 05, TANAH SEREAL, KEC. TAMBORA, JAKARTA BARAT 11210  
 021-63192710



**KARYA DUA SEKAWAN, PT**

Kualifikasi Usaha (M1)

 JL. KEBON JERUK RAYA NO. 19 RT. 005/RW. 019, KEBON JERUK, KEC. KEBON JERUK, JAKARTA BARAT 11530  
 021-5304192

**KARYA INDO ALAM, PT**

Kualifikasi Usaha (M1)

 JL. RAYA KEBAYORAN LAMA NO. 29 RT. 003/RW. 001, SUKABUMI UTARA, KEC. KEBON JERUK  
 021-53690575  
 PTKARYAINDOALAM@GMAIL.COM



**KARYA INTERTEK KENCANA, PT**

Kualifikasi Usaha (B1)

JL. DAAN MOGOT NO. 70 RT. 06/RW. 01, TANJUNG DUREN SELATAN, KEC. GROGOL PETAMBURAN, JAKARTA BARAT 11470

021-5682084

KIK35@CBN.NET.ID

**KARYA LOGAM AGUNG, PT**

Kualifikasi Usaha (M1)

JL. TANJUNG PURA NO.1, TEGAL ALUR, KEC. KALI DERES

021-5402838

**KARYA MANDIRI MAKMUR SEJAHTERA, PT**

Kualifikasi Usaha (M1)

PERTOKOAN TMN KB. JERUK BLOK A I NO. 35-36 RT. 04/RW. 07, MERUYA SELATAN, KEC. KEMBANGAN, JAKARTA BARAT 11650

021-58905161

**KARYA MANDIRI PERSADA, PT**

Kualifikasi Usaha (M1)

RUKAN PURI NIAGA I BLOK K.7 NO. 3-Q KEMBANGAN SELATAN, KEMBANGAN, MERUYA UTARA, KEC. KEMBANGAN, JAKARTA BARAT 11620

**KARYA RAYA MANDIRI, PT**

Kualifikasi Usaha (M1)

LINDETEVES TRADE CENTER LANTAI UG BLOK A10 NO. 1&2 JL. HAYAM WURUK NO. 127 RT. 001/RW. 006, MANGGA BESAR, KEC. TAMAN SARI

021-62320151

021-62320153

KARYARAYAMANDIRI@YAHOO.COM

**KARYA SEJATI, PT**

Kualifikasi Usaha (M1)

JL. EMPANG BAHAGIA IX NO. 27

021-98218003

KSEJATI@INDO.NET.ID

**KARYAPURI PERSADA, PT**

Kualifikasi Usaha (M1)

RUKAN PURI NIAGA I BLOK K7 NO. 3-Q RT. 06/RW. 07, KEMBANGAN SELATAN, KEC. KEMBANGAN, JAKARTA BARAT 11610

021-5823101

021-5823102

**KAYU PRATAMA INDONUSA, PT**

Kualifikasi Usaha (M1)

JL. PERTOKOAN SUNRISE GARDEN BLOK A2 NO.10 RT. 002/RW. 05, KEDOYA UTARA, KEC. KEBON JERUK, JAKARTA BARAT 11520

021-58300583

021-58300584

**KEDOYAPRIMA REKAYASINDOTAMA, PT**

Kualifikasi Usaha (M1)

JL. KEDOYA RAYA NO. 119 RT. 008/RW. 07, KEDOYA UTARA, KEC. KEBON JERUK, JAKARTA BARAT 11520

021-3511989

**KEMBANG SEPASANG JAYA, PT**

Kualifikasi Usaha (M1)

TAMAN PALEM LESTARI RUKO PELANGI BLOK E NO. 8 RT. 13/RW. 08, CENKARENG BARAT, KEC. CENKARENG, JAKARTA BARAT 11730

**KENCANA GLORIA MARINE, PT**

Kualifikasi Usaha (M1)

JL. KEBON RAYA II NO. 4 RT. 007/RW. 06, DURI KOSAMBI, KEC. CENKARENG, JAKARTA BARAT 11510

021-53650283

**KENCANA SEWU PERSADA, PT**

Kualifikasi Usaha (M1)

JL. TANJUNG DUREN RAYA NO. 58, TANJUNG DUREN UTARA, KEC. GROGOL PETAMBURAN, JAKARTA BARAT 11470

021-5685163

021-5973201

**KENTJANA SAKTI INDONESIA, PT**

Kualifikasi Usaha (M1)

JL. GAJAH MADA NO. 156 RT. 01/RW. 08, KEAGUNGAN, KEC. TAMAN SARI, JAKARTA BARAT 11130

021-6019100

KENSAKI@CENTRIN.NET.ID

**KHARISMA ADHITAMA SEJATI, PT**

Kualifikasi Usaha (M1)

KAV. POLRI BLOK A-9 NO. 217 RT. 06/RW. 09, JELAMBAR, KEC. GROGOL PETAMBURAN, JAKARTA BARAT 11460

021-5659005

**KHARISMA BENGAWAN SOLO, PT**

Kualifikasi Usaha (M1)

JL. RAYA KEBAYORAN LAMA NO. 33 A, SUKABUMI SELATAN, KEC. KEBON JERUK, JAKARTA BARAT 11560

021-5305413

**KHARISMA MENARA ABADI, PT**

Kualifikasi Usaha (M1)

JL. RAYA DURI KOSAMBI NO.168 C, DURI KOSAMBI, KEC. CENKARENG, JAKARTA BARAT 11750

021-54361078

**KHARISMA MULIA MANDIRI, PT**

Kualifikasi Usaha (M1)

JL. KEMANGGISAN UTAMA VII NO. 8 B, KEMANGGISAN, KEC. PALMERAH, JAKARTA BARAT 11480

021-5361218

**KHODAYIS MURNI, PT**

Kualifikasi Usaha (M1)

JL. KRESEK RAYA NO. 51, DURI KOSAMBI, KEC. CENKARENG, JAKARTA BARAT 11750

021-5438356

021-5409132

**KIISH VENI, PT**

Kualifikasi Usaha (M1)

APARTEMEN CITY PARK TOWER A NO.56, CENKARENG TIMUR, KEC. CENKARENG

021-53155111

IIS.HARYONO@K3V.CO.ID

**KOIN PRATAMA, PT**

Kualifikasi Usaha (M1)

JL. RAYA PERJUANGAN PLAZA KEBON JERUK BLOK E NO.19, KEBON JERUK, KEC. KEBON JERUK, JAKARTA BARAT 11530

021-5332315

021-5306275

**KOKOH CONTRACTOR INDONESIA, PT**

Kualifikasi Usaha (M1)

JL. PILO MACAN I/48 TOMANG, TOMANG, KEC. GROGOL PETAMBURAN, JAKARTA BARAT 11430

021-5680695

**KOLONGAN SEJAHTERA, PT**

Kualifikasi Usaha (M1)

JL. RAYA MERUYA SELATAN NO. 15, MERUYA SELATAN, KEC. KEMBANGAN, JAKARTA BARAT 11650

021-5858634

COLOSE@INDO.NET.ID

**KOMUNIKA INTELEKTUAL MAKMUR PRATAMA, PT**

Kualifikasi Usaha (M1)

JL. H MERIN NO. 9C, KEC. KEMBANGAN

021-34606006

KOMTIK.CV@GMAIL.COM

**KREASI PRIMATAMA MANDIRI, PT**

Kualifikasi Usaha (M1)

JL. KEMUNING RAYA NO. 9I RT. 014/RW. 02, CENKARENG BARAT, KEC. CENKARENG, JAKARTA BARAT 11730

021-5437554

**KRIDA ADIWENA KARYA, PT**

Kualifikasi Usaha (M1)

JL. PALMERAH BARAT NO. 74, PALMERAH, KEC. PALMERAH, JAKARTA BARAT 11480

021-5482530

021-5305686

**KRIDA HASTA TAMA, PT**

Kualifikasi Usaha (M1)

JL. ARJUNA NO. 50, DURI KEPA, KEC. KEBON JERUK, JAKARTA BARAT 26211

021-5689012

KSTPT@GMAIL.COM

**KRIS MARGA PERINTIS, PT**

Kualifikasi Usaha (M1)

JL. TANJUNG DUREN RAYA NO. 103 RT. 006/RW. 005, TANJUNG DUREN SELATAN, KEC. GROGOL PETAMBURAN

021-56967565

**KRISHNA TRIWIKA MANDIRI, PT**

Kualifikasi Usaha (M1)

JL. PENERANGAN NO. 33 A, DAAN MOGOT, JELAMBAR, KEC. GROGOL PETAMBURAN, JAKARTA BARAT 11460

021-5637007

KRISHNA@INDOSAT.COM

**KRISTEF MEGA SEJAHTERA, PT**

**Kualifikasi Usaha (M2)**

 JL. RAYA PERJUANGAN NO. 88 KOMPLEK GRAHA KENCANA BLOK AF, KEBON JERUK, KEC. KEBON JERUK

 021-5332411

 021-0215332489

**KUAT ANDAL NAN GEMILANG, PT**

**Kualifikasi Usaha (M1)**

 RUKAN PURI NIAGA II, JL. 2 Q, KEMBANGAN SELATAN, KEC. KEMBANGAN, JAKARTA BARAT 11610

 021-5826869

 021-5826870

**KURNIA ALAM SENTOSA, PT**

**Kualifikasi Usaha (M1)**

 JL. TERATAI NO. 92 KP. BARU RT. 14/RW. 03, KEMBANGAN UTARA, KEC. KEMBANGAN, JAKARTA BARAT 11610

 021-58406144

 021-5823714

 KURNIAALAMSENTOSA@YAHOO.COM

**KURNIAPERKASA AGUNGPUTRA PT**

**Kualifikasi Usaha (M1)**

 JL. KAMAL RAYA NO. 8-8A, TEGAL ALUR, KEC. KALI DERES, JAKARTA BARAT 11820

 021-5550506

 021-5550584

 KURNIAPERKASA@YAHOO.COM

**KUSUMA MEGAPERDANA, PT**

**Kualifikasi Usaha (M1)**

 KOMPLEK KETAPANG INDAH BLOK B II NO. 21 JL. ZAINUL ARIFFIN NO. 14 - 20, KRUKUT, KEC. TAMAN SARI

 021-6338102

**LAGA PRATAMA INTERINDO,PT**

**Kualifikasi Usaha (M1)**

 JL. NANAS NO. 16 RT. 011/RW. 02, JATI PULO, KEC. PALMERAH, JAKARTA BARAT 11430

 021-82402298

**LAGAGENIS INSUKO, PT**

**Kualifikasi Usaha (M2)**

 TAMAN PALEM LESTARI RUKO PELANGI BLOK E/ 31 LT. 1 RT. 13/RW. 08, CENGKARENG BARAT, KEC. CENGKARENG, JAKARTA BARAT 11730

 021-5806410

 021-58303268

**LAJU PANGESTU JAYA, PT**

**Kualifikasi Usaha (M1)**

 JL. TAMAN ARIES BLOK F5/12, MERUYA UTARA, KEC. KEMBANGAN

 021-5862880

**LAKSANA PRIMA UTAMA, PT**

**Kualifikasi Usaha (M1)**

 JL. H. DOMANG NO. 26 RT. 08/RW. 02, KELAPA DUA, KEC. KEBON JERUK, JAKARTA BARAT 11550

 021-53668025

**LAMPIRI DJAYA ABADI, PT**

**Kualifikasi Usaha (B1)**

 PERKANTORAN PURI NIAGA BLOK J1/R & S, JL. PURI KENCANA, KEMBANGAN SELATAN, KEC. KEMBANGAN, JAKARTA BARAT 11610

 021-5826617

 021-5826606

 LAMPIRI@CENTRIN.NET.ID

**LANA GLOBAL INDOTAMA, PT**

**Kualifikasi Usaha (M1)**

 RUKAN TOMANG TOL BLOK A 1/8 JL. AGAVE RAYA NO. 1, KEDOYA SELATAN, KEC. KEBON JERUK

 021-58302994

 SALES@LANAGLOBALINDOTAMA.CO.ID

**LANGGENG LUHUR, PT**

**Kualifikasi Usaha (M2)**

 JL. PALMERAH BARAT NO. 70 RT. 004/RW. 007, PALMERAH, KEC. PALMERAH, JAKARTA BARAT 11480

 021-5481621

 021-5481621

**LAVINTA BUANA SAKTI, PT**

**Kualifikasi Usaha (M1)**

 RUKAN PURI NIAGA K7 NO. 3 E PURI KENCANA RT. 06/RW. 02, KEMBANGAN SELATAN, KEC. KEMBANGAN, JAKARTA BARAT 11610

 021-5823570

 021-5826676

**LENERA PERMAI OETAMA, PT**

**Kualifikasi Usaha (M1)**

 JL. KACANG PANJANG RAYA NO. 3 RT. 08/RW. 07, RAWA BUAYA, KEC. CENGKARENG, JAKARTA BARAT 11740

 021-5812187

 021-5812187

 LENTERAPERMAIOETOMO@YAHOO.CO.ID

**LIBS DIMENSI KREASINDO, PT**

**Kualifikasi Usaha (M2)**

 JL. KEDOYA RAYA NO. 53 RT. 03/RW. 03, KEDOYA SELATAN, KEC. KEBON JERUK, JAKARTA BARAT 11520

 021-5807984

 LIBSDIMENSI@CBN.NET.ID

**LIMAS TIMUR PRATAMA, PT**

**Kualifikasi Usaha (M2)**

 CITY PARK, JL. RAYA KAPUK CENGKARENG UNIT A-01-52, TOWER A RT. 007/RW. 014, CENGKARENG TIMUR, KEC. CENGKARENG

 021-50264751-52

 YONO@LIMASTP.CO.ID

**LIQTRO SANURBALI, PT**

**Kualifikasi Usaha (M1)**

 JL. PINANGSIA TIMUR NO. 4 A, PINANGSIA, KEC. TAMAN SARI, JAKARTA BARAT 11110

 021-6598508

**LUCK SOIL INDONESIA, PT**

**Kualifikasi Usaha (M1)**

 JL. RAYA PERJUANGAN NO. 1 KOMP. RUKAN GRAHA MAS BLOK C NO. 25, KEBON JERUK, KEC. KEBON JERUK, JAKARTA BARAT 11530

 021-5311207

 LUCK\_SOIL@YAHOO.COM

**MABRUR KARYA MANDIRI, PT**

**Kualifikasi Usaha (M1)**

 JL. AL BARKAH H. NIMIN III NO. 99 RT. 11/RW. 03, RAWA BUAYA, KEC. CENGKARENG, JAKARTA BARAT 11740

 021-54355632

**MADONA JAYA ABADI, PT**

**Kualifikasi Usaha (B1)**

 JL. TOMANG UTARA RAYA NO. 35, TOMANG, KEC. GROGOL PETAMBURAN 11440

 021-5673009

 021-56982183

 MADONAJAYAABADI@YAHOO.COM

**MAHARDIKA UTAMA, PT**

**Kualifikasi Usaha (M1)**

 JL. HANOMAN RAYA NO. 18, RAWA BUAYA, KEC. CENGKARENG

 021-58304776

 021-0215801816

**MAHESA TOTAL SOLUSINDO, PT**

**Kualifikasi Usaha (M1)**

 JL. ARJUNA KOMP. KEBON JERUK BARU BL A NO. 4, KEBON JERUK, KEC. KEBON JERUK, JAKARTA BARAT 11530

 021-5320275

 MAHESA@CENTRIN.NET.ID

**MAHESHA CIPTA SENTOSA PUTRA, PT**

**Kualifikasi Usaha (M2)**

 JL. TALI RAYA / BRIGJEN KATAMSO NO. 9, SLIPI, KEC. PALMERAH, JAKARTA BARAT 11410

 021-5329975

 MAHESJKT@YAHOO.COM

**MAJU TOTAL PERSADA, PT**

**Kualifikasi Usaha (M1)**

 JL. HADIAH UTAMA KAV. POLRI BLOK C NO. 712 - A RT. 011/RW. 11, JELAMBAR, KEC. GROGOL PETAMBURAN, JAKARTA BARAT 11460

 021-5659035

 021-0215673093

 MAJUTOTALPERSADA@CBN.NET.ID

**MAJUMAPAN BANGUNINDO PT**

**Kualifikasi Usaha (M2)**

 JL. RAYA KEBON JERUK BLOK B NO. 5 RT. 004/RW. 03, KEBON JERUK, KEC. KEBON JERUK, JAKARTA BARAT 11530

 021-5331295

 021-5331295

 MAJUMAPAN@CBN.NET.ID

**MAKMUR META GRAHA DINAMIKA, PT**

Kualifikasi Usaha (B1)

🏠 WISMA 77 TOWER II LT. 25 JL. LETJEND. S. PARMAN KAV. 77, SLIPI, KEC. PALMERAH  
☎️ 021-6904432

**MAKMUR REJEKI ABADI, PT**

Kualifikasi Usaha (M1)

🏠 JL. MANGGA BESAR IV M NO. 6 B RT. 05/RW. 03, MANGGA BESAR, KEC. TAMAN SARI, JAKARTA BARAT 11180

**MAKURACIPTA INDAH, PT**

Kualifikasi Usaha (M1)

🏠 JL. GAJAH MADA NO. 64, KRUKUT, KEC. TAMAN SARI, JAKARTA BARAT 11150  
☎️ 021-6606079

**MANDALA INDAH SAKTI, PT**

Kualifikasi Usaha (M1)

🏠 JL. ANYAR RAYA NO. 44, WIJAYA KESUMA, KEC. GROGOL PETAMBURAN, JAKARTA BARAT 11460

**MANDIRI JAYA MAKMUR SENTOSA, PT**

Kualifikasi Usaha (M1)

🏠 JL. KOMP. CITRA GARDEN 5 BLOK F4 NO. 7 RT. 06/RW. 16, KEDOYA UTARA, KEC. KEBON JERUK, JAKARTA BARAT 11830

☎️ 021-55963014

📠 021-5555154

**MANDIRI KIMPA SAKTI, PT**

Kualifikasi Usaha (M1)

🏠 JL. MANGGA BESAR IX. PROYEK LOKA INDAH BLOK.A/11

☎️ 021-632178

**MANDIRI NASIONAL, PT**

Kualifikasi Usaha (M1)

🏠 JL. GUJI BARU NO. 52 RT. 06/RW. 02, DURI KEPA, KEC. KEBON JERUK, JAKARTA BARAT 11510

☎️ 021-56967594

**MANDRAGUNA PIRANTI TEKNIK, PT**

Kualifikasi Usaha (M1)

🏠 KOMP. GROGOL PERMAI BLOK. C NO.22, JELAMBAR, KEC. GROGOL PETAMBURAN, JAKARTA BARAT 11460

☎️ 021-5600701

📠 021-5600701

**MANGKUBUANA HUTAMA JAYA, PT**

Kualifikasi Usaha (M1)

🏠 JL. GELONG BARU SELATAN II NO. 2, TOMANG, KEC. GROGOL PETAMBURAN 11440

**MANYAR TUNGGAL SELARAS, PT**

Kualifikasi Usaha (M1)

🏠 JL. NUSA INDAH BLOK CX 12/76 RT. 010/RW. 015, DURI KOSAMBI, KEC. CENGKARENG, JAKARTA BARAT 11750

☎️ 021-5451334

**MARABUNTHA CIPTALAKSANA, PT**

Kualifikasi Usaha (M1)

🏠 JL. NURI RAYA NO. 43, CENGKARENG BARAT, KEC. CENGKARENG, JAKARTA BARAT 11730

☎️ 021-5445743

**MARDJANA PRATISTHA PROMINENT INVESMENT, PT**

Kualifikasi Usaha (M1)

🏠 JL. RAYA MERUYA ILIR, BUSINESS PARK KEBON JERUK BLOK E1-11 & 12, MERUYA SELATAN, KEC. KEMBANGAN, JAKARTA BARAT 11650

☎️ 021-30061525

**MARGO POCOTAMA, PT**

Kualifikasi Usaha (M1)

🏠 PUSRI BLOK C/8 PESING JAYA BARU, WIJAYA KESUMA, KEC. GROGOL PETAMBURAN, JAKARTA BARAT 11460

☎️ 021-5401570

📧 MARGOPOCOTAMA@YAHOO.CO.ID

**MARLUGA JAYA, PT**

Kualifikasi Usaha (M1)

🏠 JL. KAMPUNG UTAN NO. 17 RT. 006/RW. 09, CENGKARENG TIMUR, KEC. CENGKARENG, JAKARTA BARAT 11730

☎️ 021-5443704

**MARUM KREASINDO PUTRA PT**

Kualifikasi Usaha (M1)

🏠 JL. TANJUNG DUREN RAYA NO. 42 KAV. 355 RT. 007/RW. 03, TANJUNG DUREN UTARA, KEC. GROGOL PETAMBURAN, JAKARTA BARAT 11470

☎️ 021-5657017

**MARURAT TOROP JAYA, PT**

Kualifikasi Usaha (M1)

🏠 KAV. DKI BLOK 118 NO. 37, MERUYA UTARA, KEC. KEMBANGAN, JAKARTA BARAT 11620

☎️ 021-5855616

**MAS MUSTIKA ANUGRAH SEJAHTERA, PT**

Kualifikasi Usaha (M1)

🏠 RUKO INTERCONT PLAZA BLK C/9, SRENGSENG, KEC. KEMBANGAN, JAKARTA BARAT 11630

☎️ 021-5851905

**MASA JAYA PERKASA, PT**

Kualifikasi Usaha (M1)

🏠 JL. HAYAM WURUK NO. 76, KEC. TAMAN SARI

☎️ 021-626973

**MASA REMAJA, PT**

Kualifikasi Usaha (M1)

🏠 JL. SEMANGKA II NO. 12 BLOK A LT. II RT. 15/RW. 02, JATI PULO, KEC. PALMERAH, JAKARTA BARAT 11430

☎️ 021-5681625

**MASIHOLONGAN, PT**

Kualifikasi Usaha (M1)

🏠 JL. SEMANGKA II RT. 06/RW. 07, JATI PULO, KEC. PALMERAH

**MASTERINDO PRIMA TEHNIK, PT**

Kualifikasi Usaha (M1)

🏠 JL. KEDOYA ANGSANA RAYA BLOK A II NO. 41 KEDOYA, KEDOYA SELATAN, KEC. KEBON JERUK, JAKARTA BARAT 11520

☎️ 021-5820984

☎️ 021-5801504

📧 MPT@CBN.NET.ID

**MATRIKSTAMA ANDALAN MITRA, PT**

Kualifikasi Usaha (M2)

🏠 JL. DAAN MOGOT KM. 12 NO. 9, CENGKARENG TIMUR, KEC. CENGKARENG, JAKARTA BARAT 11730

☎️ 021-5448717

📧 MATRIX@MATRIKSTAMA.COM

**MAWA CITRA WISESA, PT**

Kualifikasi Usaha (M1)

🏠 JL. RAYA KEDOYA AGAVE BLOK I NO. 12 TOMANG TOL BUILDING, KEDOYA SELATAN, KEC. KEBON JERUK, JAKARTA BARAT 11520

☎️ 021-5801556

**MAWAR PUTIH CEMERLANG, PT**

Kualifikasi Usaha (M1)

🏠 JL. SEMANGKA II NO. 12 BLOK A LT. II RT. 15/RW. 02, JATI PULO, KEC. PALMERAH, JAKARTA BARAT 11430

☎️ 021-5681625

**MAXIMA ARTA, PT**

Kualifikasi Usaha (M1)

🏠 JL. KAPUK PULO NO. 2 RT. 007/RW. 010, KAPUK, KEC. CENGKARENG, JAKARTA BARAT 11720

☎️ 021-6191532

📠 021-6191532

**MEGA AGUNG NUSANTARA, PT**

Kualifikasi Usaha (M1)

🏠 JL. KAPUK PULO NO. 100 RT. 004/RW. 10, KAPUK, KEC. CENGKARENG, JAKARTA BARAT 11730

☎️ 021-6195553

📠 021-6195542

**MEGA ARUPADHATU PERKASA, PT**

Kualifikasi Usaha (M1)

🏠 JL. PAKIS RAYA NO. 88 M LT. 3, KOMP. BOJONG INDAH, RAWA BUAYA, KEC. CENGKARENG, JAKARTA BARAT 11740

☎️ 021-5813294

**MEGA FIRDAUS, PT**

Kualifikasi Usaha (M1)

🏠 JL. CITRA GARDEN 2 BLOK F.5/5, PEGADUNGAN, KEC. KALI DERES, JAKARTA BARAT 11830

☎️ 021-54392090

**MEGA SAKTI UTAMA, PT**

Kualifikasi Usaha (M1)

🏠 KOMP. RUKO KOTA GROGOL PERMAI BLOK C NO. 3, GROGOL, KEC. GROGOL PETAMBURAN, JAKARTA BARAT 11450

☎️ 021-5649460

📧 MEGAMAJU@YAHOO.COM

**MEGAH PERKASA MITRA SELARAS, PT**

Kualifikasi Usaha (M2)

JL. RAYA KOSAMBI PLAZA DELUMINA BLOK B NO. 6 RT. 003/RW. 007, DURI KOSAMBI, KEC. CENGKARENG 11750

021-8295343

021-29030607

JKT\_MPM@YAHOO.CO.ID

**MEGAKREASI CONSULTINDO, PT**

Kualifikasi Usaha (M1)

JL. POS PENGUMBEN GED. KANTOR LT. 3 KOMP. APARTEMEN PERMATA EKSEKUTIF, KELAPA DUA, KEC. KEBON JERUK, JAKARTA BARAT 11550

021-53650880

**MEGAKREASI SEMESTA, PT**

Kualifikasi Usaha (M1)

JL. POS PENGUMBEN RAYA, KOMP. APARTEMEN PERMATA EKSEKUTIF GEDUNG KANTOR LT. 3, KELAPA DUA, KEC. KEBON JERUK 11550

021-53651221

021-53650880

CS.MEGAKREASI@GMAIL.COM

www.megakreasi.com

**MEGAS TRI MITRA, PT**

Kualifikasi Usaha (M1)

JL. P. TUBAGUS ANGKE NO. 20/A-8 RT. 016/RW. 010, JELAMBAR BARU, KEC. GROGOL PETAMBURAN

021-5652589

MIKI303@HOTMAIL.COM

**MEINDO ELANG INDAH, PT**

Kualifikasi Usaha (B1)

JL. PANJANG NO. 5 KEBON JERUK WISMA AKR LT.4, KEBON JERUK, KEC. KEBON JERUK, JAKARTA BARAT 11530

021-5311089

MEI@MEINDO.COM

**MEKAELTRI ENGINEERING, PT**

Kualifikasi Usaha (M1)

JL. H. KELIK RT. 02/RW. 06, SRENGSENG, KEC. KEMBANGAN, JAKARTA BARAT 11630

021-8292160

MEKAELTRI@YAHOO.COM

**MEKAR SARI SEJAHTERA, PT**

Kualifikasi Usaha (M1)

JL. MENVU VII NO. 48 RT. 007/RW. 010, TEGAL ALUR, KEC. KALI DERES

021-55950529

**MELI SUSAN KARYA, PT**

Kualifikasi Usaha (M1)

JL. JELAMBAR UTAMA III NO. 16, JELAMBAR, KEC. GROGOL PETAMBURAN, JAKARTA BARAT 11460

021-5633882

**MENARA AGUNG PUSAKA, PT**

Kualifikasi Usaha (B1)

JL. DURI KOSAMBI, SEMANAN, KEC. KALI DERES, PALANGKA RAYA 11850

021-54361078

**MENARA AGUNG SENTOSA, PT**

Kualifikasi Usaha (M1)

JL. MERUYA SELATAN NO. 15 LT.3, MERUYA SELATAN, KEC. KEMBANGAN, JAKARTA BARAT 11650

021-5858634

**MENARA NIAGA LESTARI, PT**

Kualifikasi Usaha (M1)

JL. RAYA MERUYA SELATAN NO. 15, MERUYA SELATAN, KEC. KEMBANGAN, JAKARTA BARAT 11650

021-5861317

**MENARA SETIA, PT**

Kualifikasi Usaha (M1)

JL. RAYA MERUYA SELATAN NO. 15 LT. 3, MERUYA SELATAN, KEC. KEMBANGAN, JAKARTA BARAT 11650

021-5861317

COLOSE@INDO.NET

**MERBAU PRIMA SAKTI, PT**

Kualifikasi Usaha (M1)

RUKAN KENCANA NIAGA BLOK D1-2G LT. 1, TAMAN ARIES, MERUYA UTARA, KEC. KEMBANGAN, JAKARTA BARAT 11620

021-5858309

021-5858348

MERBAU@CBN.NET.ID

**MERDEKA INTI PERSADA, PT**

Kualifikasi Usaha (M1)

JL. SEMANGKA II NO. 12 BLOK A LT. 1 RT. 15/RW. 02, JATI PULO, KEC. PALMERAH, JAKARTA BARAT 11430

021-5681625

**METROPOLITAN SURYA GRAHA, PT**

Kualifikasi Usaha (M1)

JL. PEPAYA VII NO. 19, CENGKARENG BARAT, KEC. CENGKARENG, JAKARTA BARAT 11730

021-6190704

**METSI INKA, PT**

Kualifikasi Usaha (M1)

JL. KENCANA INDAH I, RUKAN PURI NIAGA II BLOK J I NO. 3F, KEMBANGAN SELATAN, KEC. KEMBANGAN 11610

021-58351912

METSI@CBN.NET.ID

**MICROCHEM INDONESIA, PT**

Kualifikasi Usaha (M1)

JL. PTB ANGKE RT. 012/RW. 005, WIJAYA KESUMA, KEC. GROGOL PETAMBURAN

021-56980126

MICROCHEM@MICROCHEM.CO.ID

**MILANDI HASANAH, PT**

Kualifikasi Usaha (M1)

JL. MASJID AL MUNAWAROH NO. 8 RT. 001/RW. 11, KAPUK, KEC. CENGKARENG, JAKARTA BARAT 11720

021-5414528

**MISINDO MULTIDAYA, PT**

Kualifikasi Usaha (M1)

PLAZA KEBON JERUK BLOK B NO. 8 LT. II, KEBON JERUK, KEC. KEBON JERUK, JAKARTA BARAT 11530

021-6321702

**MITA KARYA ABADI, PT**

Kualifikasi Usaha (M1)

JL. KOTA BAMBU UTARA I NO. 23, KOTA BAMBU UTARA, KEC. PALMERAH, JAKARTA BARAT 11420

**MITHA PRANA CHASEA, PT**

Kualifikasi Usaha (M1)

JL. SULAIMAN NO. 23 PALMERAH, PALMERAH, KEC. PALMERAH, JAKARTA BARAT 11480

021-53675997

021-53654055

MITHAPRANA@YAHOO.COM

**MITRA ADI SESAMA, PT**

Kualifikasi Usaha (M2)

GEDUNG GRAHA KENCANA LT. 8 JL. RAYA PEJUANGAN NO. 88, KEBON JERUK, KEC. KEBON JERUK

021-5814618

PTMITRADIS@GMAIL.COM

**MITRA ALAM NUSANTARA, PT**

Kualifikasi Usaha (M1)

JL. RASAMALA RAYA NO. 6 RT. 03/RW. 03, JATI PULO, KEC. PALMERAH, JAKARTA BARAT 11430

021-5657717

021-5657717

**MITRA ASPRI JAYA, PT**

Kualifikasi Usaha (M1)

JL. G.1 NO. 7, SLIPI, KEC. PALMERAH, JAKARTA BARAT 11410

**MITRA DHARMA PERSADA, PT**

Kualifikasi Usaha (M1)

JL. JELAMBAR TIMUR NO. 50 KOMP. SENTRAL LATUMENTEN BLOK B NO. 12 A, JELAMBAR BARU, KEC. GROGOL PETAMBURAN, JAKARTA BARAT 11460

021-76975524

**MITRA ENAM BERSAMA, PT**

Kualifikasi Usaha (M1)

JL. MERUYA ILIR RAYA INTERCON PLAZA BLOK D NO. 10 RT. 01/RW. 09, MERUYA UTARA, KEC. KEMBANGAN, JAKARTA BARAT 11620

021-56969108

**MITRA GLOBAL KENCANA, PT**

Kualifikasi Usaha (M1)

TAMAN RATU INDAH BLOK D.I NO.45-46, DURI KEPA, KEC. KEBON JERUK 11510

021-5651235

021-5651236

**MITRA INTI ELEKTRINDO, PT**

Kualifikasi Usaha (M1)

JL. DR. NURDIN RAYA NO. 12 A, GROGOL, KEC. GROGOL PETAMBURAN, JAKARTA BARAT 24227

021-5637727

**MITRA KENCANA PUTRA, PT**

Kualifikasi Usaha (M1)

 JL. KEMBANGAN UTARA RAYA NO. 15 RT. 02/RW. 02, KEMBANGAN UTARA, KEC. KEMBANGAN, JAKARTA BARAT 11610

 021-58300503

 021-5806885

**MITRA MULTIWASTU SARANA, PT**

Kualifikasi Usaha (M1)

 GREENVILLE BLOK AX NO. 10, DURI KEPA, KEC. KEBON JERUK 11510

 021-5605333

 021-5696185

**MITRA PARVE2 PERSADA, PT**

Kualifikasi Usaha (M1)

 GRAHA ELOK MAS LT. 3, JL. PANJANG NO. 81 D, KELAPA DUA, KEC. KEBON JERUK 11510

 021-5634173

 021-5634174

 INFOMPPP@CBN.NET.ID

**MITRA SUMBER ALAM, PT**

Kualifikasi Usaha (M1)

 JL. TANJUNG DUREN RAYA NO. 15-B RT. 01/RW. 06, TANJUNG DUREN UTARA, KEC. GROGOL PETAMBURAN, JAKARTA BARAT 11470

 021-5685930

 MITRASUMBERALAM@YAHOO.COM

**MITRA WAHANA KARUNIA, PT**

Kualifikasi Usaha (M1)

 JL. PESANGGARAHAN RAYA NO. 10 D RT. 002/RW. 009, KEMBANGAN SELATAN, KEC. KEMBANGAN 11610

 021-5820417

 021-5820418

**MITRABANGUN ADIGRAHA, PT**

Kualifikasi Usaha (M2)

 JL. DAAN MOGOT GREEN VILLE NO. 88 C, JELAMBAR, KEC. GROGOL PETAMBURAN, JAKARTA BARAT 11460

 021-5673259

 021-5673527

**MITRACIPTA MULTI SARANA, PT**

Kualifikasi Usaha (M1)

 JL. RAYA KEBON JERUK NO. 39, KEBON JERUK, KEC. KEBON JERUK, JAKARTA BARAT 11530

 021-3808770

**MODOR SARASI MANINDO, PT**

Kualifikasi Usaha (M1)

 JL. DR. LATUMENTEN II GG V/2, JELAMBAR, KEC. GROGOL PETAMBURAN, JAKARTA BARAT 11460

 021-5666714

**MODULE INTRACS YASATAMA PT**

Kualifikasi Usaha (B1)

 JL. RAYA PEJUANGAN NO. 21 RUKO SASTRA GRAHA BLOK O/15, KEBON JERUK, KEC. KEBON JERUK, JAKARTA BARAT 11530

 021-5323671

 INTRACS@CBN.NET.ID

**MONAKO MANDIRI, PT**

Kualifikasi Usaha (M1)

 JL. LETJEND. S PARMAN, MENARA SUPRA LT. II, SLIPI, KEC. PALMERAH, JAKARTA BARAT 11410

 021-53666447

 021-53666447

**MORASAIT ELIBU JAYA, PT**

Kualifikasi Usaha (M2)

 JL. ANGGREK NELIMURNI VII NO. 97, SLIPI, KEC. PALMERAH, JAKARTA BARAT 11480

 021-5484537

 021-5358307

**MOVINDO TATA NUSANTARA, PT**

Kualifikasi Usaha (M1)

 JL. TANAH LOT LC-1 NO. 16 RUKAN DAAN MOGOT BARU RT. 07/RW. 12, KALIDERES, KEC. KALI DERES, JAKARTA BARAT 11810

 021-5445479

 021-54375032

 MOVINDO@GMAIL.COM

**MUARA MARTHA RONALI, PT**

Kualifikasi Usaha (M1)

 JL. H. SAININ NO. 22, PALMERAH, KEC. PALMERAH, JAKARTA BARAT 11480

 021-6243072

**MUARA SAHATAPERSADA, PT**

Kualifikasi Usaha (M1)

 JL. SATRIA IV NO. 178, GROGOL, KEC. GROGOL PETAMBURAN, JAKARTA BARAT 11450

 021-5674439

**MULIA HERILEBO JAYA, PT**

Kualifikasi Usaha (M1)

 JL. ANGGREK NELIMURNI BLOK A NO. 98 A, KEMANGGISAN, KEC. PALMERAH, JAKARTA BARAT 11480

 021-5358307

**MULTI BAJA MAKMUR SENTOSA,**

Kualifikasi Usaha (M1)

 JL. PENYELESAIAN TOMANG III KAV. DKI BLOK 47 NO. 17, SRENGSENG, KEC. KEMBANGAN, JAKARTA BARAT 11630

 021-5874126

**MULTI BANGUN PERTIWI, PT**

Kualifikasi Usaha (M1)

 KAV. BRI BLOK A NO. 23 RT. 03/RW. 04, MERUYA SELATAN, KEC. KEMBANGAN, JAKARTA BARAT 11650

 021-58903941

 MULTIBP@YAHOO.COM

**MULTI GRAHA PRATAMA, PT**

Kualifikasi Usaha (M1)

 KOMP. INTERCON KEBON JERUK BLOCK AA3/20, SRENGSENG, KEC. KEMBANGAN, JAKARTA BARAT 11630

 021-5858368

 021-5868340

 www.multigrahapratama.com

**MULTI KARYA CEMERLANG, PT**

Kualifikasi Usaha (M1)

 JL. LINGKAR LUAR BARAT NO. 23-E RT. 13/RW. 07, DURI KOSAMBI, KEC. CENGKARENG, JAKARTA BARAT 11750

 021-5869388

**MULTI KENCANA ANUGRAH, PT**

Kualifikasi Usaha (M1)

 RUKO TAMAN PALEM LESTARI BLOK B 17/29, KEBON JERUK, KEC. KEBON JERUK

**MULTI KREASI DEVELINDO, PT**

Kualifikasi Usaha (B1)

 JL. ARJUNA SELATAN NO. 37 RT. 11/RW. 9, KEMANGGISAN, KEC. PALMERAH, JAKARTA BARAT 11480

 021-021531619

**MULTI PRIMA BETON, PT**

Kualifikasi Usaha (M2)

 JL. PETERNAKAN III NO. 4, KAPUK, KEC. CENGKARENG, JAKARTA PUSAT 11720

 021-6191286

 021-5441864

**MULTI RAHARDJA NIRWANA, PT**

Kualifikasi Usaha (M1)

 JL. GEDONG PANJANG II 18-25, PEKOJAN, KEC. TAMBORA

**MULTI SARANA PROPERTINDO, PT**

Kualifikasi Usaha (M1)

 JL. PANJANG NO. 55 GRAHA MULTI BUILDING, KEBON JERUK, KEC. KEBON JERUK, JAKARTA BARAT 11530

 021-53650036

 021-53650037

 MULTIPRO@MULTIPROINDO.CO.ID

**MULTI SCREEN INDONESIA, PT**

Kualifikasi Usaha (M1)

 JL. PURI KEMBANGAN RAYA NO. 3 C RT. 09/RW. 01, KEMBANGAN UTARA, KEC. KEMBANGAN, JAKARTA BARAT 11610

 021-5813827

 MULTI\_SCREEN\_INDONESIA@YAHOO.C

**MULTI SISTIM KOMUNIKASI, PT**

Kualifikasi Usaha (M1)

 JL. PANJANG NO. 68 RUKAN GRAHA ARTERI MAS KAV. 46, KEDOYA SELATAN, KEC. KEBON JERUK, JAKARTA BARAT 11520

 021-53676180

 INFO@MSK.CO.ID

**MULTI STRUCTURE, PT**

Kualifikasi Usaha (B1)

 JL. LET. JEND. S. PARMAN KAV. 76 WISMA 76 LT. 20, SLIPI, KEC. PALMERAH, JAKARTA BARAT 11410

 021-53666577

 MARKETING@MULTI-STRUCTURE.COM

**MULTI UNGGUL SEJAHTERA UTAMA, PT**

Kualifikasi Usaha (M1)

 JL. ASEMKA NO. 1 RT. 003/RW. 006, PINANGSIA, KEC. TAMAN SARI, JAKARTA BARAT 11110

 021-6320070

**MULTIBANGUN ADHITAMA  
KONSTRUKSI, PT**

Kualifikasi Usaha (M1)

JL. PANJANG NO. 55 GRAHA MULTI BUILDING  
3RD FLOOR, KEBON JERUK, KEC. KEBON  
JERUK, JAKARTA BARAT 11530

021-53650037

MAK-HO@MULTIKON.CO.ID

**MULTIDAYA EKA SARANA, PT**

Kualifikasi Usaha (M1)

JL. PANJANG PERKANTORAN KEDOYA ELOK  
PLAZA BLOK DE NO. 4, KEDOYA SELATAN,  
KEC. KEBON JERUK, JAKARTA BARAT 11520

021-5814538

**MULTIGUNA BANGUN JAYA, PT**

Kualifikasi Usaha (M1)

TAMAN PALEM LESTARI RUKO GALAXY BLOK  
O NO. 51, CENGKARENG BARAT, KEC.  
CENGKARENG 11730

021-5985847

**MULTIGUNA BANGUNJAYA, PT**

Kualifikasi Usaha (M1)

KOMP. BISNIS GALAKSI, RUKO TAMAN PALEM  
LESTARI BLOK O NO. 51, DURI KOSAMBI,  
KEC. CENGKARENG, JAKARTA BARAT 11750

021-5985847

**MULTIKRIDA MADELINDO, PT**

Kualifikasi Usaha (M2)

JL. ARJUNA NO. 37 RT. 011/RW. 009,  
KEMANGGISAN, KEC. PALMERAH, JAKARTA  
BARAT 11480

021-5321619

**MULTITECH YASA GUNA, PT**

Kualifikasi Usaha (M1)

JL. H. KELIK NO. 21, KELAPA DUA, KEC.  
KEBON JERUK

021-5324067

**MURTINA INDAH CEMERLANG, PT**

Kualifikasi Usaha (M1)

JL. AGAVE RAYA BLOK A.I NO. 40 L KOMP.  
PERKANTORAN TOMANG TOL RAYA,  
TOMANG, KEC. GROGOL PETAMBURAN,  
JAKARTA BARAT 11520

021-5800363

021-5818420

**MUSTIKA CITRA PERDANA, PT**

Kualifikasi Usaha (M1)

JL. RAYA KEBON JERUK NO. 10, KOMP.  
KEBON JERUK PERMAI C-13, KEBON JERUK,  
KEC. KEBON JERUK, JAKARTA BARAT 11530

021-5328163

**MUSTIKA LODAN, PT**

Kualifikasi Usaha (B1)

JL. PINANGSIA TIMUR 4-H, PINANGSIA, KEC.  
TAMAN SARI

021-6598501

021-6283775

MGMMTN@CBN.NET.ID

**MUTIARA BUNDA MANDIRI, PT**

Kualifikasi Usaha (M1)

JL. DURI KOSAMBI RAYA NO. 16 RT. 12/RW.  
02, DURI KOSAMBI, KEC. CENGKARENG,  
JAKARTA BARAT 11750

021-54373426

**MUTIARA PRASOJO, PT**

Kualifikasi Usaha (M1)

JL. JATI RAYA NO. 5 RT. 006/RW. 012,  
CENGKARENG TIMUR, KEC. CENGKARENG,  
JAKARTA BARAT 11730

021-54027610

**MUTITRON AUTOMA, PT**

Kualifikasi Usaha (M1)

JL. DAAN MOGOT RAYA NO. 9, JELAMBAR,  
KEC. GROGOL PETAMBURAN, JAKARTA  
BARAT 11460

021-56940490

021-5663248

INFO@PTMA.BIZ

**NAGA SENTOSA GEMILANG, PT**

Kualifikasi Usaha (M1)

KOMPLEK LOKA INDAH BLOK D 65 JL.  
MANGGA BESAR IX, TANGKI, KEC. TAMAN  
SARI

021-6599553

PT.NAGASENTOSAGEMILANG@GMAIL.COM

**NARO REJEKI BONA JAYA, PT**

Kualifikasi Usaha (M1)

JL. MERUYA ILIR RAYA INTERCON PLAZA  
BLOK D NO. 10 RT. 01/RW. 09, SRENGSENG,  
KEC. KEMBANGAN, JAKARTA BARAT 11630

021-5657314

**NATA PERSADA INDONESIA, PT**

Kualifikasi Usaha (M1)

JL. SEMANGKA I NO. I RT. 002/RW. 009, JATI  
PULO, KEC. PALMERAH 11430

021-56972334

021-56972334

NATABETON@YAHOO.COM

**NATA TRIREKAN MULIA, PT**

Kualifikasi Usaha (M1)

JL. TANJUNG DUREN BARAT III NO. 50,  
TANJUNG DUREN UTARA, KEC. GROGOL  
PETAMBURAN, JAKARTA BARAT 11470

021-5670507

**NESHALESTARI BANGUNINDO, PT**

Kualifikasi Usaha (M2)

JL. ARTERI KELAPA DUA RAYA NO. 1 RT.  
007/RW. 002, KELAPA DUA, KEC. KEBON  
JERUK

021-3867331

**NIAGA JAYA PERKASA GEMILANG,  
PT**

Kualifikasi Usaha (M1)

JL. KEBON JERUK I/32, MAPHAR, KEC. TAMAN  
SARI, JAKARTA BARAT 11160

021-2600951

**NISTY INDAH PERDANA, PT**

Kualifikasi Usaha (M1)

JL. AMD I RT. 007/RW. 12, DURI KOSAMBI,  
KEC. CENGKARENG, JAKARTA BARAT 11750

021-54374310

**NITA JAYA PRATAMA, PT**

Kualifikasi Usaha (M1)

JL. CEMARA NO. 31 RT. 02/RW. 07,  
SRENGSENG, KEC. KEMBANGAN, JAKARTA  
BARAT 11630

**NUANSA PRIMA CIPTA SENTOSA,  
PT**

Kualifikasi Usaha (M1)

RUKO PELANGI BLOK J NO. 15, TAMAN  
PALEM LESTARI, CENGKARENG BARAT, KEC.  
CENGKARENG, JAKARTA BARAT 11730

021-55959744

NUANSAPRIMA@CENTRIN.NET.ID

**NUGRAHA PUTRA SEJATI, PT**

Kualifikasi Usaha (M1)

JL. PEMANGINGAN DALAM NO. 3 RT. 07/RW.  
05, SRENGSENG, KEC. KEMBANGAN, JAKARTA  
BARAT 11630

021-5854056

**NURI UTAMA SANJAYA, PT**

Kualifikasi Usaha (M1)

JL. DAAN MOGOT NO. 95 C GED. LIPPO BANK  
DAAN MOGOT LT. 4 SUITE2, DURI KEPA, KEC.  
KEBON JERUK, JAKARTA BARAT 11510

021-5816812

**NUSA JAYA MAKMUR, PT**

Kualifikasi Usaha (M1)

JL. MANGGA BESAR VIII NO. 61 A, TAMAN  
SARI, KEC. TAMAN SARI, JAKARTA BARAT  
11150

**NUSA KARYA INDONESIA, PT**

Kualifikasi Usaha (M1)

JL. PESANGGARAHAN RAYA NO. 10 D RT.  
002/RW. 009, KEMBANGAN SELATAN, KEC.  
KEMBANGAN 11610

021-5820417

021-5820418

**NUSANTARA INTI SUKSES, PT**

Kualifikasi Usaha (M1)

KOMP. KALIDERES PERMAI BLOK GII NO. 11,  
KALIDERES, KEC. KALI DERES, JAKARTA  
BARAT 11840

021-5452514

021-5452513

**NUSANTARA JAYA KONSTRUKSI,  
PT**

Kualifikasi Usaha (M2)

JL. RUKAN PESONA, MUTIARA TAMAN PALEM  
RUKO PESONA BLOK D 8 NO. 25 - 26,  
CENGKARENG BARAT, KEC. CENGKARENG,  
JAKARTA BARAT 11730

021-54350618

**NUSANTARA WATER CENTRE, PT**

Kualifikasi Usaha (M2)

🏠 INTERCONE PLAZA BLOK A/III/16 TAMAN KEBON JERUK, SRENGSENG, KEC. KEMBANGAN, JAKARTA BARAT 11620

☎ 021-5490543

✉ NWCCOM@IDOLA.NET.ID

**OMEDA MEGARTHA DASINDO, PT**

Kualifikasi Usaha (M1)

🏠 JL. ANGGREK NELIMURNI BLOK A NO.38, KEMANGGISAN, KEC. PALMERAH

☎ 021-53676644

**ONDO USAHATAMA BERSAMA, PT**

Kualifikasi Usaha (M2)

🏠 GRAHA USAHATAMA LANTAI 2, JL. BUDHI RAYA NO. 41 RT. 8/RW. 9, SLIPI, KEC. PALMERAH, JAKARTA BARAT 11480

☎ 021-53668490

☎ 021-53653677

✉ ONDOUSAHATAMABERSAMA@YAHOO.CO.ID

**OPTIMA KARYA WIJAYA SENTOSA, PT**

Kualifikasi Usaha (M1)

🏠 JL. RATU KEMUNING BLOK D 11 NO. 26 A, DURI KEPA, KEC. KEBON JERUK, JAKARTA BARAT 11510

☎ 021-56943651

**ORBIT PETROLEUM INSPEKSI, PT**

Kualifikasi Usaha (B1)

🏠 KEDOYA CENTER BLOK B. NO. 11 JL. RAYA PERJUANGAN, KEC. KEBON JERUK

☎ 021-321542

☎ 021-5321544

✉ ORBIT.2005@YAHOO.COM

**PALMA MUTIARA PRATAMA, PT**

Kualifikasi Usaha (M1)

🏠 JL. KAMAL RAYA OUTER RING ROAD CENGKARENG MUTIARA TAMAN PALEM B 1, CENGKARENG BARAT, KEC. CENGKARENG, JAKARTA BARAT 11730

☎ 021-6392997

**PALMAS PROJECT ENGINEERING, PT**

Kualifikasi Usaha (M1)

🏠 RUKAN GREEN GARDEN BLOK Z. 2 NO. 78-79, KEDOYA UTARA, KEC. KEBON JERUK, JAKARTA BARAT 11520

☎ 021-5815306

**PAMENGGANG JAGAT ABADI, PT**

Kualifikasi Usaha (M1)

🏠 JL. ANGGREK ROSLIANA H.109, KEMANGGISAN, KEC. PALMERAH, JAKARTA BARAT 11480

☎ 021-5330001

**PAN PASIFIC PROPERINDO, PT**

Kualifikasi Usaha (M1)

🏠 JL. MANGGA DUA RAYA NO. 8 A, PINANGSIA, KEC. TAMAN SARI, JAKARTA BARAT 11110

**PANAH CAKRA MANDIRI, PT**

Kualifikasi Usaha (M1)

🏠 JL. JELAMBAR UTAMA SAKTI IX/121 D, JELAMBAR, KEC. GROGOL PETAMBURAN, JAKARTA BARAT 11460

☎ 021-5601066

**PANCA MITRA INDOCON, PT**

Kualifikasi Usaha (M1)

🏠 JL. PULAU BIRA RAYA BLOK D1 NO. 27, KEMBANGAN SELATAN, KEC. KEMBANGAN, JAKARTA BARAT 11610

☎ 021-5815089

☎ 021-58307725

**PANCA RODEARNI SOLUSI, PT**

Kualifikasi Usaha (M1)

🏠 RUKO PETA SELATAN INDAH BLOK A6 & A7, KALIDERES, KEC. KALI DERES

☎ 021-29020335-36

✉ PR.SOLUSI@YAHOO.COM

**PANCA WARSA INTERINDO, PT**

Kualifikasi Usaha (M1)

🏠 JL. H. JUNAIIDI NO. 65 RT. 04/RW. 01, PALMERAH, KEC. PALMERAH, JAKARTA BARAT 11480

☎ 021-5320411

**PANCAR KREASI ABADI, PT**

Kualifikasi Usaha (M1)

🏠 JL. RAYA PANJANG NO. 26 KOMP. RUKAN CITTA GRAHA NO. 1C, KEDOYA SELATAN, KEC. KEBON JERUK, JAKARTA BARAT 11520

☎ 021-58357167

**PANCORAN UNTUNG, PT**

Kualifikasi Usaha (M1)

🏠 JL. SEMANGKA II NO. 12 BLOK A LT. 1 RT. 15/RW. 02, JATI PULO, KEC. PALMERAH, JAKARTA BARAT 11430

☎ 021-5681625

**PANDAMAN PUTRA UTAMA, PT**

Kualifikasi Usaha (B1)

🏠 JL. BUDHI RAYA NO. 41 LT. 3 RT. 8/RW. 9, KEMANGGISAN, KEC. PALMERAH, JAKARTA BARAT 11480

☎ 021-5320951

☎ 021-5333368

**PANDAWA KARNA, PT**

Kualifikasi Usaha (M1)

🏠 JL. H. MERIN NO. 28 RT. 09/RW. 04, MERUYA SELATAN, KEC. KEMBANGAN, JAKARTA BARAT 11650

☎ 021-5849620

☎ 021-5866283

**PANTONPILE KWARTATAMA, PT**

Kualifikasi Usaha (M1)

🏠 JL. KEDOYA AGAVE BLOK A1/5 RT. 05/RW. 04, KEDOYA SELATAN, KEC. KEBON JERUK, JAKARTA BARAT 11520

☎ 021-5801874

**PARAMA DIBYAPRIMA, PT**

Kualifikasi Usaha (M1)

🏠 JL. BETET KEBON SAYUR NO. 5, TANAH SEREAL, KEC. TAMBORA, JAKARTA BARAT 11210

**PARAMA PERSADA INDONESIA, PT**

Kualifikasi Usaha (M1)

🏠 TAMAN KEBON JERUK BLOK AA IV NO. 17 RT. 003/RW. 007, MERUYA SELATAN, KEC. KEMBANGAN 11650

☎ 021-5853738

☎ 021-5845825

**PARAMAGUNA MANUNGGALWIRA, PT**

Kualifikasi Usaha (M1)

🏠 JL. MENDO VII NO. 32, TEGAL ALUR, KEC. KALI DERES, JAKARTA BARAT 11820

☎ 021-5512914

**PARAMITA DUTA PERSADA, PT**

Kualifikasi Usaha (M1)

🏠 JL. RAYA BOJONG NO. 6 - A, RAWA BUAYA, KEC. CENGKARENG, JAKARTA BARAT 11610

**PARAMITRA MULTI PRAKASA, PT**

Kualifikasi Usaha (M1)

🏠 JL. PAKIS RAYA NO. 88 N RUKO BOJONG INDAH LT. 2, RAWA BUAYA, KEC. CENGKARENG, JAKARTA BARAT 11740

☎ 021-5826005

**PARO REJEKI, PT**

Kualifikasi Usaha (M1)

🏠 JL. KEDOYA RAYA NO. 35, KEDOYA SELATAN, KEC. KEBON JERUK

☎ 021-51151401

**PARSARIRAN, PT**

Kualifikasi Usaha (M1)

🏠 JL. MANDALA BARAT NO. 2A TOMANG RT. 001/RW. 04, TOMANG, KEC. GROGOL PETAMBURAN, JAKARTA BARAT 11440

☎ 021-5603210

☎ 021-569441

✉ PARSARIRAN@GMAIL.COM

**PARTO PUTRA TUNGGAL, PT**

Kualifikasi Usaha (M1)

🏠 JL. RAYA KELAPA DUA NO. 5, KELAPA DUA, KEC. KEBON JERUK, JAKARTA BARAT 11550

☎ 021-3861493

**PARULIAN AGUNG JAYA, PT**

Kualifikasi Usaha (M1)

🏠 JL. KEJAYAAN NO. 49 F, TAMAN SARI, KEC. TAMAN SARI, JAKARTA BARAT 11150

☎ 021-6335525

**PEBEA INSTASARANA, PT**

Kualifikasi Usaha (M1)

🏠 JL. PALMERAH UTARA NO. 14, CENTRAL MAS PASIFIC BUILDING SUITE 500, PALMERAH, KEC. PALMERAH, JAKARTA BARAT 11480

☎ 021-53302360

✉ PEBEA@LING.NET.ID

**PEDANG BERLIAN, PT**

Kualifikasi Usaha (M1)

🏠 TAMAN PALEM LESTARI RUKO GALAXY BLOK P RT. 013/RW. 008, CENGKARENG BARAT, KEC. CENGKARENG 11730

☎ 021-55959949

☎ 021-55959948

**PEKALONGAN SUKA MANDIRI, PT**

Kualifikasi Usaha (M1)

 KOMP. WALIKOTA BLOK B-6 NO. 7, MERUYA SELATAN, KEC. KEMBANGAN, JAKARTA BARAT 11650

 021-7322740

**PELANGI CITRA MANDIRI, PT**

Kualifikasi Usaha (M1)

 JL. TANAH SEREAL I NO. 5-6 RT. 08/RW. 14, TANAH SEREAL, KEC. TAMBORA, JAKARTA BARAT 11210

 021-6329878

**PELITA AGUNG MANDIRI, PT**

Kualifikasi Usaha (M1)

 JL. KEDOYA RAYA NO. 11, KEDOYA UTARA, KEC. KEBON JERUK, JAKARTA BARAT 11520

 021-5820199

**PELITA JAYA UTAMA, PT**

Kualifikasi Usaha (M1)

 KOMP. GREEN VILLE BLOK AB NO. 10 RT. 01/RW. 04, DURI KEPA, KEC. KEBON JERUK, JAKARTA BARAT 11510

 021-8410675

**PEMBANGUNAN SARANA PUTRA JAYA, PT**

Kualifikasi Usaha (M1)

 JL. MADRASAH II NO. 52, SUKABUMI UTARA, KEC. KEBON JERUK, JAKARTA BARAT 11530

 021-8410675

**PEMINDO MULTI SUKSES, PT**

Kualifikasi Usaha (M2)

 JL. TANJUNG DUREN RAYA 17 A BLOK A-11 KAV. 16 PH. II SEB RT. 001/RW. 006, TANJUNG DUREN UTARA, KEC. GROGOL PETAMBURAN

 021-32990032

 PROJECT@PMMZ.COM

**PENTA POWERINDO ELECTRO, PT**

Kualifikasi Usaha (M1)

 JL. KARYA BARU NO. 49 RT. 11/RW. 03, SRENGSENG, KEC. KEMBANGAN, JAKARTA BARAT 11630

**PERDANA RANCANGBANGUN UTAMA, PT**

Kualifikasi Usaha (M1)

 JL. ANGGREK GARUDA RAYA NO. 3, KEMANGGISAN, KEC. PALMERAH, JAKARTA BARAT 11480

 021-53671706

**PERINCO GRAHA LESTARI, PT**

Kualifikasi Usaha (M1)

 PERUM TAMAN KEBON JERUK BLOK A III NO. 9, KEBON JERUK, KEC. KEBON JERUK

 021-5858368

**PERINTIS DINAMIKA SEKATAMA, PT**

Kualifikasi Usaha (M2)

 JL. PANJANG ARTERI KEDOYA NO. 128, KEDOYA UTARA, KEC. KEBON JERUK, JAKARTA BARAT 11520

 021-5835073

**PERKASA ADIGUNA SEMBADA, PT**

Kualifikasi Usaha (B1)

 JL. RAYA PERJUANGAN KOMP. PRISMA KEDOYA PLAZA BLOK D/14, KEBON JERUK, KEC. KEBON JERUK, JAKARTA BARAT 11530

 021-4509247

 021-4509248

 PKS\_SEMBADA@CBN.NET.ID

**PERKASA CARISTA ESTETIKA, PT**

Kualifikasi Usaha (M1)

 JL. RAYA PEJUANGAN PLAZA KEBON JERUK BLOK C7 - C8, KEBON JERUK, KEC. KEBON JERUK, JAKARTA BARAT 11530

 021-5331182

 PCE@CBN.NET.ID

**PERMATA INDAH SARI, PT**

Kualifikasi Usaha (M1)

 RUKO MUTIARA TAMAN PALEM BLK. B9 NO. 3, CENGKARENG TIMUR, KEC. CENGKARENG, JAKARTA BARAT 11730

 021-54353061

**PERSADA ANUGERAH SENTOSA, PT**

Kualifikasi Usaha (M1)

 MUTIARA TAMAN PALEM BLOK C2 NO. 20 RT. 06/RW. 14, CENGKARENG TIMUR, KEC. CENGKARENG, JAKARTA BARAT 11730

 021-54357104

**PERSPECTIVE INDONESIA, PT**

Kualifikasi Usaha (M1)

 JL. LONTAR TIMUR NO. 7 RT. 10/RW. 08, TANJUNG DUREN UTARA, KEC. GROGOL PETAMBURAN, JAKARTA BARAT 11470

**PESONA CIPTA MANDIRI TANJUNG DUREN, PT**

Kualifikasi Usaha (M1)

 JL. TANJUNG DUREN RAYA NO.1, TANJUNG DUREN UTARA, KEC. GROGOL PETAMBURAN

 021-41696077

 PT.PESONACIPTAMANDIRI@YMAIL.COM

**PESONA SINAR KEMILAU, PT**

Kualifikasi Usaha (M2)

 JL. WARUNG GANTUNG NO. 70, KALIDERES, KEC. KALI DERES, JAKARTA BARAT 11620

 021-58901674

 021-5891688

**PETRA MEGA KENCANA, PT**

Kualifikasi Usaha (M1)

 JL. RAYA PERJUANGAN KOMP. KEDOYA CENTRE BLOK B-6, KEBON JERUK, KEC. KEBON JERUK, JAKARTA BARAT 11530

 021-5483191

**PETRA PUTRA BENISAN, PT**

Kualifikasi Usaha (M1)

 JL. MELATI IV NO. 7, KAPUK, KEC. CENGKARENG, JAKARTA BARAT 11720

 021-5401674

**PETRACO PRIMA UTAMA, PT**

Kualifikasi Usaha (M1)

 KAV. POLRI BLOK E-V/1368 - A RT. 003/RW. 002, JELAMBAR, KEC. GROGOL PETAMBURAN, JAKARTA BARAT 11460

 021-5606460

 021-5648528

**PGAS SOLUTION, PT**

Kualifikasi Usaha (M1)

 KOMPLEK PGN GEDUNG C LT. 4 JL. KH. ZAINULARIFIN NO. 20, KRUKUT, KEC. TAMAN SARI 11140

 021-63854557

 021-63854534

**PHILKO INDUSTRIAL, PT**

Kualifikasi Usaha (B1)

 GEDUNG CENTRAMAS PACIFIC LT. 5 # 509 JL. PALMERAH UTARA NO. 14, PALMERAH, KEC. PALMERAH

 021-53675970

**PILAR GAPURA NUSA, PT**

Kualifikasi Usaha (M1)

 JL. KEDOYA RAYA NO. 27 E RT. 01/RW. 01, KEDOYA UTARA, KEC. KEBON JERUK, JAKARTA BARAT 11520

**PINA TIO JAYA, PT**

Kualifikasi Usaha (M1)

 JL. K.S TUBUN RAYA NO. 37, KOTA BAMBUS SELATAN, KEC. PALMERAH, JAKARTA BARAT 11420

 021-5604385

**PINCURAN MITRA SELARAS, PT**

Kualifikasi Usaha (M1)

 JL. DR. MUWARDI RAYA, PASAR GROGOL BKS 140-145, GROGOL, KEC. GROGOL PETAMBURAN

 021-31902973

 DHARMANENGAH@YAHOO.COM

**PODOMORO, PT**

Kualifikasi Usaha (M1)

 JL. KLINGKIT RAYA BLOK C NO. 29 RT. 005/RW. 011, RAWA BUAYA, KEC. CENGKARENG

 021-55963705

 PODO\_MORO.CV@GMAIL.COM

**POLA CAKRA MANDIRI, PT**

Kualifikasi Usaha (M1)

 JL. RAYA DURI KOSAMBI NO. 5 C, DURI KOSAMBI, KEC. CENGKARENG

 021-5419908

**POLABAJA INDOGRAHA, PT**

Kualifikasi Usaha (M1)

 JL. KEDOYA AGAVE BLOK A I/5, KEDOYA SELATAN, KEC. KEBON JERUK, JAKARTA BARAT 11520

 021-5801874

 021-5801977

**POLABAJA PANTOGRAHA, PT**

Kualifikasi Usaha (M1)

 JL. KEDOYA AGAVE BLOK A I/5, KEDOYA SELATAN, KEC. KEBON JERUK

 021-5801874



**POLAREKA FASADINDO, PT**

Kualifikasi Usaha (M1)

KOMP. GROGOL PERMAI BLOK. C-8, JELAMBAR, KEC. GROGOL PETAMBURAN, JAKARTA BARAT 11460

021-15661513

021-5600642

**PONDASI LIMA SELARAS, PT**

Kualifikasi Usaha (M1)

KOMP. SANDANG NO. B4 RT. 01/RW. 11, PALMERAH, KEC. PALMERAH, JAKARTA BARAT 11480

021-7262467

PONDASILIMASELARAS@YAHOO.CO.ID

**PONDASI TIANG PERKASA, PT**

Kualifikasi Usaha (M1)

JL. GELONG BARU BARAT II/12, TOMANG, KEC. GROGOL PETAMBURAN, JAKARTA BARAT 11440

021-3861493

**POTENSI RANCANG BANGUN, PT**

Kualifikasi Usaha (M1)

JL. MERUYA ILIR RAYA NO.10A, SRENGSENG, KEC. KEMBANGAN, JAKARTA BARAT 11630

021-5857332

**PRABU LISAH, PT**

Kualifikasi Usaha (B1)

JL. PANGERAN JAYAKARTA NO.8, KOMPLEKS ARTHA CENTER BLOK C-2

021-6248006

**PRADA CATUR INDONESIA, PT**

Kualifikasi Usaha (M1)

JL. PETA BARAT RT. 011/RW. 010, KALIDERES, KEC. KALI DERES

021-54390208

**PRADA CIPTA ARECO, PT**

Kualifikasi Usaha (M1)

JL MANDALA RAYA NO. 22, TOMANG, KEC. GROGOL PETAMBURAN, JAKARTA BARAT 11440

021-5683385

PCARECO@INDOSAT.NET.ID

**PRADA REKA KARYA KREASI, PT**

Kualifikasi Usaha (M1)

JL. KEDOYA RAYA NO. 53 RT. 003/RW. 003, KEDOYA SELATAN, KEC. KEBON JERUK

021-5656108

**PRADANA PERSADA, PT**

Kualifikasi Usaha (M1)

KOMP. RUKO TAMAN KOSAMBI BARU BLOK A EXT/7, DURI KOSAMBI, KEC. CENGKARENG, JAKARTA BARAT 11750

021-54390936

PRADAN4@YAHOO.CO.ID

**PRADISCO UTAMA, PT**

Kualifikasi Usaha (M1)

JL. A / TALI RAYA NO. 19, SLIPI, KEC. PALMERAH

021-98392545

PRADISCOUTAMA@YAHOO.CO.ID

**PRAKAWIJA DELAGANDA, PT**

Kualifikasi Usaha (M2)

JL. RAYA KEBON JERUK NO. 10, KEBON JERUK PERMAI BLOK D\\25, KEBON JERUK, KEC. KEBON JERUK, JAKARTA BARAT 11530

021-5490339

021-5490339

PRAKA@CBN.NET.ID

**PRASASTI KARYA SENTOSA, PT**

Kualifikasi Usaha (M1)

KAV. POLRI BLOK A 21/481 RT. 015/RW. 009, GROGOL, KEC. GROGOL PETAMBURAN

021-5667719

**PRASETYA GEMA MULIA, PT**

Kualifikasi Usaha (M2)

JL. LETJEN S. PARMAN NO. 6, GRAHA VIVERE LT. 6 RT. 01/RW. 04, PALMERAH, KEC. PALMERAH, JAKARTA BARAT 11480

021-53651558

021-53651679

RACHMAT.SANTOSO@VIVERE.CO.ID

**PRASETYA GEMAMULIA, PT**

Kualifikasi Usaha (B1)

JL. LETJEN. S. PARMAN NO. 6 RT. 001/RW. 004, PALMERAH, KEC. PALMERAH

021-53651588

**PRATAMA CITRA MANDIRI, PT**

Kualifikasi Usaha (M1)

JL. HARUM MANIS NO.2 RT. 004/RW. 002, MANGGA BESAR, KEC. TAMAN SARI

021-6012711

**PRATAMA GLOBAL NUSA, PT**

Kualifikasi Usaha (M1)

JL. TANJUNG DUREN DALAM IV NO. 11, TANJUNG DUREN SELATAN, KEC. GROGOL PETAMBURAN, JAKARTA BARAT 11470

021-72789686

**PRIMA ANUGRAH TEKNIK, PT**

Kualifikasi Usaha (M1)

JL. DR. MAKALIVE I NO. 6-A RT. 011/RW. 008, GROGOL, KEC. GROGOL PETAMBURAN

021-5602521

**PRIMA CIPTA KREASI, PT**

Kualifikasi Usaha (M1)

JL. PURI KENCANA BLOK K7 NO. 1B PERKANTORAN PURI NIAGA I, KEMBANGAN SELATAN, KEC. KEMBANGAN, JAKARTA BARAT 11610

021-5823058

ADPRIMA\_PT@YAHOO.CO.ID

**PRIMA CIPTA MANUNGGAL, PT**

Kualifikasi Usaha (M1)

JL. KAMAL RAYA I B/4 RT. 009/RW. 006, TEGAL ALUR, KEC. KALI DERES, JAKARTA BARAT 11820

021-5553618

**PRIMA JAGAT NUSANTARA, PT**

Kualifikasi Usaha (M1)

JL. MANGGA BESAR RAYA NO. 38 AR, TAMAN SARI, KEC. TAMAN SARI, JAKARTA BARAT 11150

**PRIMA LANGGENG UTAMA, PT**

Kualifikasi Usaha (M1)

JL. MANDALA RAYA NO. 10, TOMANG, KEC. GROGOL PETAMBURAN, JAKARTA BARAT 11440

021-5687640

**PRIMA SASANA ADICIPTA, PT**

Kualifikasi Usaha (M1)

JL. SENTRA NIAGA BLOK T2 NO. 17 PURI INDAH, KEMBANGAN SELATAN, KEC. KEMBANGAN, JAKARTA BARAT 11610

021-58302968

**PRIMAKONTRUKSI UTAMAJAYA, PT**

Kualifikasi Usaha (M1)

JL. AKASIA HIJAU II BLOK D3 NO. 22, DURI KOSAMBI, KEC. CENGKARENG, JAKARTA BARAT 11750

021-54372168

**PRIORITAS WINAYAKARYA MANDIRI, PT**

Kualifikasi Usaha (M1)

JL. ARJUNA UTARA NO. 17, DURI KEPA, KEC. KEBON JERUK, JAKARTA BARAT 11510

021-5606666

021-5606666

PRIORITAS@MAIL.COM

**PRISMAKREASI ARTHISTA, PT**

Kualifikasi Usaha (M1)

JL. RAYA PANJANG GRAHA ELOK MAS NO. 83 A-1, DURI KEPA, KEC. KEBON JERUK, JAKARTA BARAT 11510

021-5647816

**PRITAMA MAJU PERDANA, PT**

Kualifikasi Usaha (M1)

JL. KEMBANG ELOK III H2/11, KEMBANGAN SELATAN, KEC. KEMBANGAN, JAKARTA BARAT 11610

021-7695784

ANDIKAWS@YAHOO.COM

**PROLIMAS UTAMA JAYA, PT**

Kualifikasi Usaha (M1)

JL. DR. NURDIN II GG. I NO. 1 RT. 05/RW. 07, GROGOL, KEC. GROGOL PETAMBURAN

021-6332034

**PROSIGN PROSPERITY INTERNATIONAL, PT**

Kualifikasi Usaha (M1)

JL. TANJUNG DUREN UTARA III E NO. 313 RT. 7/RW. 3, TANJUNG DUREN UTARA, KEC. GROGOL PETAMBURAN, JAKARTA BARAT 11470

021-5643988

021-5643989

PROSIGNPROSPERITYINTERNASIONAL@YAHOO

**PROSYS BANGUN PERSADA, PT**

Kualifikasi Usaha (M1)

JL. LET JEND. S. PARMAN KAVLING 76 GED. WISMA 76, LT. 21, MAPHAR, KEC. TAMAN SARI, JAKARTA BARAT 11160

021-53666869

INFO@PROSYS.CO.ID

**PROSYS SOLUTIONS INTERNATIONAL, PT**

Kualifikasi Usaha (M2)

GEDUNG WISMA 76 LANTAI 21 JALAN LETJEND. S.PARMAN KAV 76

021-53666666

CHAIDIR@PROSYS.CO.ID

**PROTECH ASIA ENGINEERING, PT**

Kualifikasi Usaha (M2)

JL. LETJEN S. PARMAN KAV. 92 WISMA WINDU LT. 7, KOTA BAMBUTARA, KEC. PALMERAH, JAKARTA BARAT 11420

021-5604555

**PROTECH MITRA PERKASA, PT**

Kualifikasi Usaha (M1)

JL. S. PARMAN KAV. 91 NO. 8, KOTA BAMBUTARA SELATAN, KEC. PALMERAH, JAKARTA BARAT 11420

021-5815089

**PROYEKSI NUSANTARA INDAH, PT**

Kualifikasi Usaha (M1)

JL. RAYA KEBON JERUK, NO. 19-C, SUKABUMI UTARA, KEC. KEBON JERUK, JAKARTA BARAT 11540

021-5491481

**PULAU SIBANDANG PERMAI, PT**

Kualifikasi Usaha (M1)

JL. JELAMBAR UTAMA III NO. 16, JELAMBAR, KEC. GROGOL PETAMBURAN, JAKARTA BARAT 11460

021-5633882

**PULAUINTAN BAJAPERKASA KONSTRUKSI, PT**

Kualifikasi Usaha (B1)

JL. KEBUN JAMBU NO. 7, KAPUK, KEC. CENGKARENG, JAKARTA BARAT 11720

021-5452489

PUSAT@PULAUINTAN.COM

www.pulauintan.com

**PULU GANDING SEJAHTERA, PT**

Kualifikasi Usaha (M1)

JL. ANGREK NELIMURNI VII NO.97, KEMANGGISAN, KEC. PALMERAH

021-7324801

**PURINDO PENERTEK, PT**

Kualifikasi Usaha (M1)

KOMPLEK PERKANTORAN TAMAN MERUYA BLOK M NO.82, MERUYA UTARA, KEC. KEMBANGAN

021-58907450

021-5870572

PURINDOPENERTEK@GMAIL.COM

**PURWO TEKNIK, PT**

Kualifikasi Usaha (M1)

LINDETEVE TRADE CENTER (LTC),JL.HAYAM WURUK NO.127,LT.2,BLOK.A2,NO.21

021-62317374

INFO@PURWO-TM.COM

**PUSPA INDAH SEKAR WANGI, PT**

Kualifikasi Usaha (M1)

JL. BIDARA II NO.4 RT. 04/RW. 02, JATI PULO, KEC. PALMERAH, JAKARTA BARAT 11430

**PUSPA INDAH, PT**

Kualifikasi Usaha (M1)

JL. KEMUNING NO. 62 A RUKO LT. III RT. 010/RW. 001, JATI PULO, KEC. PALMERAH

021-5653749

CV.PUSPAINDAH@YMAIL.COM

**PUTERA BRIDGESTONE ENGINEERING, PT**

Kualifikasi Usaha (B1)

JL. LETJEN S.PARMAN KAV.12 WISMA BISNIS INDONESIA

021-5366107

**PUTERA PELITA KENCANA, PT**

Kualifikasi Usaha (M2)

JL. TANJUNG DUREN DALAM F NO. 8

021-30189892

021-30189891

P.PELITAKENCANA@CENTRIN.NET.ID

**PUTIMEKAR BERSAMA, PT**

Kualifikasi Usaha (M1)

JL. TOLO DALAM NO. 9, SRENGSENG, KEC. KEMBANGAN, JAKARTA BARAT 11630

021-5902758

**PUTRA BAGELEN, PT**

Kualifikasi Usaha (M1)

JL. P. TUBAGUS ANGKE, PERTOKOAN GRAWISA NO. 19, WIJAYA KESUMA, KEC. GROGOL PETAMBURAN, JAKARTA BARAT 11460

021-5664560

**PUTRA BANGUN PERSADA BARU, PT**

Kualifikasi Usaha (B1)

JL. KS. TUBUN RAYA NO.85.A, SLIPI, KEC. PALMERAH

021-5331188

PUTRA88@HOTMAIL.COM

**PUTRA CIPTA JAYA SENTOSA, PT**

Kualifikasi Usaha (M1)

JL. KS. TUBUN NO.81F, PALMERAH, KEC. PALMERAH 11410

021-5485717-18

021-5303537

**PUTRA GUMUKMAS JAYA, PT**

Kualifikasi Usaha (M1)

JL. HH NO. 6 RT. 05/RW. 03, SUKABUMI SELATAN, KEC. KEBON JERUK, JAKARTA BARAT 11560

021-7321279

**PUTRA LAMETI PERKASA, PT**

Kualifikasi Usaha (M1)

JL. KOTA BAMBUTARA NO. 10, KOTA BAMBUTARA, KEC. PALMERAH, JAKARTA BARAT 11420

**PUTRA MANDIRI FIBERINDO, PT**

Kualifikasi Usaha (M1)

JL. BOJONG RAYA NO. 92-B, RAWA BUAYA, KEC. CENGKARENG, JAKARTA BARAT 11740

021-58357085

**PUTRA SANGGUL MAS, PT**

Kualifikasi Usaha (M1)

JL. KEDOYA AGAVE RAYA BLOK A I KOMP. PERKANTORAN TOMANG TOL RAYA, KEDOYA SELATAN, KEC. KEBON JERUK, JAKARTA BARAT 11520

021-5828969

**PUTRA SUKANEGARA, PT**

Kualifikasi Usaha (M2)

JL. TAMAN SARI RAYA NO. 56 S, TAMAN SARI, KEC. TAMAN SARI, JAKARTA BARAT 11150

021-6594507

**PUTRA TULUS JAYA, PT**

Kualifikasi Usaha (M1)

JL. MERUYA ILIR RAYA INTERCON PLAZA BLOK D NO. 10 RT. 01/RW. 09, SRENGSENG, KEC. KEMBANGAN, JAKARTA BARAT 11630

021-56969108

**PUTRA TUNGGAL TUMARITIS, PT**

Kualifikasi Usaha (M1)

JL. MERUYA ILIR RAYA INTERCON PLAZA BLOK D NO. 10 RT. 01/RW. 09, SRENGSENG, KEC. KEMBANGAN, JAKARTA BARAT 11630

021-56969108

**PUTRACIPTA GRAHA INDAH, PT**

Kualifikasi Usaha (M1)

JL. DAAN MOGOT NO. 6 N, WIJAYA KESUMA, KEC. GROGOL PETAMBURAN, JAKARTA BARAT 11460

021-5655422

**PUTRACIPTA JAYASENTOSA, PT**

Kualifikasi Usaha (M1)

JL. K.S. TUBUN NO. 81 F, SLIPI, KEC. PALMERAH, JAKARTA BARAT 11410

021-5303537

**QUANTUM INTRA TEHNIK, PT**

Kualifikasi Usaha (M1)

PERKANTORAN SUNRISE GARDEN BLOK X NO. 4, KEDOYA UTARA, KEC. KEBON JERUK, JAKARTA BARAT 11520

021-5803332

PT.QIT@CENTRIN.NET.ID

**RAFF MITRA SOLUSINDO, PT**

Kualifikasi Usaha (M1)

JL. KUMBANG RAYA RT. 006/RW. 007, PEGADUNGAN, KEC. KALI DERES

021-68600934

SAEFUL\_JUNI@YAHOO.CO.ID

**RAFINDO TIGASAKTI, PT**

Kualifikasi Usaha (M1)

APL TOWER 6TH FLOOR SUITE 3 JL. LETJEN S. PARMAN KAV. 28, TANJUNG DUREN SELATAN, KEC. GROGOL PETAMBURAN

021-29039262

RAPRIANI@RAFINDO.NET

**RAHADIANJAYA PUTRATEKNIK, PT**

## Kualifikasi Usaha (M1)

 JL. KS. TUBUN I NO.1 RT. 005/RW. 009, KOTA BAMBUS SELATAN, KEC. PALMERAH

**RAHAYU CARITA PERKASA, PT**

## Kualifikasi Usaha (B1)

 JL. POS PENGUMBEN LAMA NO. 7 RT. 004/RW. 005, SUKABUMI SELATAN, KEC. KEBON JERUK

 021-7203036

 IMAM\_MZ@YMAIL.COM

**RAJAWALI MEDIA, PT**

## Kualifikasi Usaha (M2)

 TWIN PLAZA HOTEL - OFFICE TOWER FL. 21, JL. S. PARMAN KAV. 93-94, SLIPI, KEC. PALMERAH 11420

 021-56944195

 021-56944251

 PAJAK@RAJAWALIADV.COM

**RAJAWALI NUSA CEMERLANG, PT**

## Kualifikasi Usaha (M1)

 JL. DELIMA IV NO. 72 RT. 03/RW. 04, TANJUNG DUREN SELATAN, KEC. GROGOL PETAMBURAN, JAKARTA BARAT 11470

 021-62545260

**RAKSI BENTALA LOKA, PT**

## Kualifikasi Usaha (M1)

 JL. H. NABET NO. 48 RT. 03/RW. 09, KEMBANGAN SELATAN, KEC. KEMBANGAN, JAKARTA BARAT 11610

 021-5803035

**RAMANDA CITRA TIARA, PT**

## Kualifikasi Usaha (M1)

 JL. TANJUNG DUREN BARAT III NO. 1 C, TANJUNG DUREN UTARA, KEC. GROGOL PETAMBURAN, JAKARTA BARAT 11470

 021-56943151

 021-56943154

**RAPI TIRTA TREATMINDO, PT**

## Kualifikasi Usaha (M2)

 JL. PROF. DR. LATUMENTEN KOMP. PERKANTORAN GROGOL PERMAI BLOK B NO. 45, JELAMBAR, KEC. GROGOL PETAMBURAN, JAKARTA BARAT 11460

 021-5689897

**RASATAMA WULANPERSADA, PT**

## Kualifikasi Usaha (M2)

 JL. KOTA BAMBUS UTARA I NO. 17 RT. 004/RW. 001, KOTA BAMBUS SELATAN, KEC. PALMERAH

 021-5663618

**REBINA TAHTA EKA KOMUNIKINDO, PT**

## Kualifikasi Usaha (M1)

 RUKAN KENCANA NIAGA BLOK D1-2F LT.2 TAMAN ARIES, MERUYA UTARA, KEC. KEMBANGAN, JAKARTA BARAT 11620

 021-5858309

 021-5858348

**REKA BHUMI PERKASA, PT**

## Kualifikasi Usaha (M1)

 RUKAN GRAND ARIES NIAGA BLOK E1 NO. 3 T. TAMAN ARIES, MERUYA UTARA, KEC. KEMBANGAN

 021-29319426

 021-02129319425

**REKA BUMI PERKASA, PT**

## Kualifikasi Usaha (M1)

 RUKAN GRAND ARIES NIAGA BLOK E NO. 3 T. TAMAN ARIES, MERUYA UTARA, KEC. KEMBANGAN 11620

 021-29319426

**REKA UTAMA AGUNG, PT**

## Kualifikasi Usaha (M1)

 JL. RAYA JOGLO, RUKO PURI BOTANICAL NO. 18 D, JOGLO, KEC. KEMBANGAN, JAKARTA BARAT 11640

 021-5849230

**REKADAYA ELEKTRIKAL PT**

## Kualifikasi Usaha (B1)

 JL. K.S. TUBUN I NO. 2, SLIPI, KEC. PALMERAH, JAKARTA BARAT 11410

 021-5640145

 021-39838926

 PT.REKADAYAELEKTRIKAL@YAHOO.CO.ID

**REKAKA GRAHA KENCANA, PT**

## Kualifikasi Usaha (M1)

 JL. RAYA BASMOL NO. 24, KEMBANGAN UTARA, KEC. KEMBANGAN, JAKARTA BARAT 11610

**REKAYA SEMESTA UTAMA, PT**

## Kualifikasi Usaha (M1)

 JL. GELONG BARU BARAT II/12, TOMANG, KEC. GROGOL PETAMBURAN, JAKARTA BARAT 11440

 021-3861493

**REMAJA BANGUN KENCANA KONTRAKTOR, PT**

## Kualifikasi Usaha (B1)

 JL. TOMANG RAYA NO. 48-A, GED. RABANA LT. 3, JATI PULO, KEC. PALMERAH, JAKARTA BARAT 11430

 021-5669808

 021-5671766

 HEADOFF@RABANA.FAMILI.COM

**RENCANA SEWU PERSADA, PT**

## Kualifikasi Usaha (M1)

 JL. TG DUREN RAYA NO.58, TANJUNG DUREN UTARA, KEC. GROGOL PETAMBURAN, JAKARTA BARAT 11470

 021-5685064

 021-5686170

 KENCANASEWUPERSADA@CO.ID

**REY UTAMA PUTRA, PT**

## Kualifikasi Usaha (M1)

 JL. UTAMA RAYA NO. 11-F LT. II RT. 004/RW. 003, CENGKARENG BARAT, KEC. CENGKARENG

 021-5580037

**RFI TOSASA SOLUSI, PT**

## Kualifikasi Usaha (M1)

 JL. MELATI IV NO. 20 RT. 010/RW. 001, CENGKARENG BARAT, KEC. CENGKARENG

 021-5401679

 TOSASA.SP@GMAIL.COM

**RIEFNA KARYA, PT**

## Kualifikasi Usaha (M1)

 APARTEMEN PURI PARK VIEW, JL. PESANGGRAHAN RAYA NO.88, MERUYA UTARA, KEC. KEMBANGAN 11620

 021-99991334

 021-99991334

**RIFALDHO ASPASUKMA INDOJAYA, PT**

## Kualifikasi Usaha (M1)

 RUKO PERMATA REGENCY BLOK C/29, JL. H. KELIK, SRENGSANG, KEC. KEMBANGAN, JAKARTA BARAT 11630

 021-5865547

 021-5865548

 RIFALDHO@YAHOO.COM

**RIGASARI PUTRA, PT**

## Kualifikasi Usaha (M1)

 KOMP. BULOG BLOK H/8, SUKABUMI SELATAN, KEC. KEBON JERUK, JAKARTA BARAT 11560

 021-5480368

 RIGASARI@DNET.NET.ID

**RIMBA NUSA PIKANTIMAS, PT**

## Kualifikasi Usaha (M2)

 JL. SAKTI II NO. 35 WISMA PIKANTIMAS LT. 2 RT. 008/RW. 09, KEMANGGISAN, KEC. PALMERAH, JAKARTA BARAT 11480

 021-53667924

 021-53653637

 RIMBANUSA\_PIKANTIMAS@YAHOO.CO.ID

**RINDANG PARI CAHYA BUANA, PT**

## Kualifikasi Usaha (M1)

 JL. RAYA PEJUANGAN NO. 7 - 8, KEBON JERUK, KEC. KEBON JERUK, JAKARTA BARAT 11530

 021-53673060

 021-53673067

**RISKA JAYA BAKTI, PT**

## Kualifikasi Usaha (B1)

 JL. CENGKARENG INDAH BLOK GA/15, KAPUK, KEC. CENGKARENG, JAKARTA BARAT

 021-5451047

 021-5451047

 RISKAJAYABAKTI@ENGINEER.COM

**RITARIAH TRIBROTHERS, PT**

## Kualifikasi Usaha (M1)

 JL. TARUMA JUITA BLOK V / 1 - C CARINA SAYANG, RAWA BUAYA, KEC. CENGKARENG, JAKARTA BARAT 11740

 021-5811290

**RITTER DINAMIKA, PT**

Kualifikasi Usaha (B1)

JL. KEDOYA RAYA NO. 33 RT. 01/RW. 04, KEDOYA UTARA, KEC. KEBON JERUK, JAKARTA BARAT 11520

021-58303322

021-5804444

RITTERDINAMIKA@YAHOO.COM

**RIZKY SUBUR ABADI, PT**

Kualifikasi Usaha (M1)

JL. AL MUBAROK 2 NO. 14, JOGLO, KEC. KEMBANGAN

021-94062032

PTRISUBA@GMAIL.COM

**ROCKY MUARA PUTRA, PT**

Kualifikasi Usaha (M1)

JL. JELAMBAR UTAMA III NO. 16 RT. 04/RW. 08, JELAMBAR, KEC. GROGOL PETAMBURAN, JAKARTA BARAT 11460

021-5633882

**ROSPITA INDAH SARI, PT**

Kualifikasi Usaha (M1)

JL. PALMERAH UTARA II NO. 20, PALMERAH, KEC. PALMERAH, JAKARTA BARAT 11480

021-3851163

**ROYAL MAHAGONY GRANITS, PT**

Kualifikasi Usaha (M1)

JL. RAYA PEJUANGAN PLAZA KEBON JERUK BLOK C-6, KEBON JERUK, KEC. KEBON JERUK, JAKARTA BARAT 11530

021-5331186

**RUHAAK PHALA INDUSTRI LTD PT**

Kualifikasi Usaha (M1)

JL. RAYA MERUYA UTARA INTERCON PLAZA BLOK C NO. 12 A, MERUYA UTARA, KEC. KEMBANGAN, JAKARTA BARAT 11630

021-5848503

021-5304733

RPI123@INDOSAT.NET.ID

**RUMANTA GORGA PORTANA, PT**

Kualifikasi Usaha (M1)

JL. PUSPA III NO. 33 A RT. 11/RW. 04, CENGKARENG TIMUR, KEC. CENGKARENG, JAKARTA BARAT 11730

**SABA BONADOLOK, PT**

Kualifikasi Usaha (M1)

JL. LINGKAR LUAR RUKO GREEN PALEI PRIMA BLOK E NO. 6 LT. 4 RT. 01, KAPUK, KEC. CENGKARENG, JAKARTA BARAT 11720

**SABA BONAJAYA, PT**

Kualifikasi Usaha (M1)

JL. CENGKARENG INDAH NO. 4 C RT. 05/RW. 14, KAPUK, KEC. CENGKARENG, JAKARTA BARAT 11720

**SABDADEWI ALAM, PT**

Kualifikasi Usaha (M1)

JL. PETAK IX NO. 17 GG. 1, GLODOK, KEC. TAMAN SARI, JAKARTA BARAT 11120

021-4718327

**SADA PUTRA HANJAYA, PT**

Kualifikasi Usaha (M1)

JL. MERUYA ILIR RAYA INTERCON PLAZA BLOK D NO. 10 RT. 01/RW. 09, SRENGSENG, KEC. KEMBANGAN, JAKARTA BARAT 11630

021-56969108

**SADAR MANDIRIMULIA, PT**

Kualifikasi Usaha (M1)

JL. TAWAKAL XI/1 A RT. 08/RW. 09, TOMANG, KEC. GROGOL PETAMBURAN, JAKARTA BARAT 11440

021-82413416

**SAFEMAX INDONESIA, PT**

Kualifikasi Usaha (M1)

JL. KEBON MEDE NO. 108 RT. 001/RW. 006, KAMAL, KEC. KALI DERES

021-55951660

ARIES@SAFEMAX.CO.ID

**SAIRO PANGOMOAN JAYA, PT**

Kualifikasi Usaha (M1)

JL. SEMANGKA II NO. 12, JATI PULO, KEC. PALMERAH, JAKARTA BARAT 11430

021-5681625

**SAKA JAGAD PRATAMA, PT**

Kualifikasi Usaha (M1)

RUKO KALIDERES PERMAI BLOK E1 NO. 1A, KALIDERES, KEC. KALI DERES, JAKARTA BARAT 11840

021-5452514

021-5452513

**SAMANTHA MARINTAN, PT**

Kualifikasi Usaha (M1)

JL. PALAPA I NO. 16 RT. 01/RW. 01, KEDOYA SELATAN, KEC. KEBON JERUK, JAKARTA BARAT 11520

021-5818420

**SAMUDRA TEKNINDO HYDRAUMATIC, PT**

Kualifikasi Usaha (M1)

JL. PROF. DR. LATUMENTEN HASBILAH III NO. 35 RT. 006/RW. 006, ANGKE, KEC. TAMBORA 11330

021-6308889

021-6308889

INFO@SAMUDRATEKNINDO.COM

**SANGGRAH POWER, PT**

Kualifikasi Usaha (M1)

JL. H. SAABA PERUM MAWAR NO. 10 RT. 013/RW. 002, JOGLO, KEC. KEMBANGAN

021-58906711

021-71240999

SANGGRAHPower@YAHOO.COM

**SANGGRAHAN MULIA PRIMA, PT**

Kualifikasi Usaha (M1)

JL. RESMI NO. 56 RT. 003/RW. 008, JOGLO, KEC. KEMBANGAN

021-59801167

**SANIAN MAKMUR, PT**

Kualifikasi Usaha (M1)

JL. SONGSI NO. 5 C RT. 03/RW. 06, TANAH SEREAL, KEC. TAMBORA, JAKARTA BARAT 11210

021-58905372

SANIAN@SANIAN.CO.ID

**SANWAMAS METAL INDUSTRY, PT**

Kualifikasi Usaha (M1)

JL. LETJEND. S. PARMAN KAV 32-34, PALMERAH, KEC. PALMERAH, JAKARTA BARAT 11480

021-5482520

**SAPUTRA JAYA PRATAMA, PT**

Kualifikasi Usaha (M1)

JL. KH. MOH. MANSYUR NO. 164 A, TANAH SEREAL, KEC. TAMBORA, JAKARTA BARAT 11210

021-6246547

**SARANA ARTHA CIPTA, PT**

Kualifikasi Usaha (M1)

KOMPLEK PERTOKOAN TAMAN MERUYA BLOK M NO. 16, MERUYA UTARA, KEC. KEMBANGAN

021-5854314

021-5858445

**SARANA CIPTA SANTOSA MULIA, PT**

Kualifikasi Usaha (M1)

JL. JOGLO RAYA BLOK W 3 NO. 17, RT. 012 RW. 003 RUKO INTERCON MEGAH, TAMAN KEBON JERUK RT. 012/RW. 003, JOGLO, KEC. KEMBANGAN

021-5855822

SARANACIPTASANTOSAMULIA@YAHOO.COM

**SARANA DUNIA DINAMIK, PT**

Kualifikasi Usaha (M1)

JL. MANGGA UBI NO. 18 A RT. 06/RW. 07, KAPUK, KEC. CENGKARENG, JAKARTA BARAT 11720

021-68388757

**SARANA JARINGAN MAS, PT**

Kualifikasi Usaha (B1)

PERUM PURI KENCANA NIAGA 1 BLOK D 1 NO. 1 I-J, KEMBANGAN SELATAN, KEC. KEMBANGAN, JAKARTA BARAT 11610

021-5862010

021-5857407

SALES@SAJAS.CO.ID

www.sajas.co.id

**SARANA MAJU LESTARI MANDIRI, PT**

Kualifikasi Usaha (M1)

JL. BOJONG RAYA NO. 58, RAWA BUAYA, KEC. CENGKARENG

021-5812480

021-5819001

**SARANABAJA TATAGRAHA, PT**

Kualifikasi Usaha (M1)

JL. TAWAKAL VI NO. 12 RT. 10/RW. 09, GROGOL, KEC. GROGOL PETAMBURAN, JAKARTA BARAT 11450

021-5667013

**SARANACITRA DUTAJAYA, PT**

Kualifikasi Usaha (M1)

TAMAN KEBON JERUK BLOK AA. II/30, MERUYA SELATAN, KEC. KEMBANGAN, JAKARTA BARAT 11650

021-5861706

**SARANAJAYA DARMA LESTARI, PT**

Kualifikasi Usaha (M1)

TAMAN KEBON JERUK BLOK AA.IV/8, MERUYA SELATAN, KEC. KEMBANGAN, JAKARTA BARAT 11650

021-5852570

021-5845780

**SARITAMA PURNAMA, PT**

Kualifikasi Usaha (M1)

JL. ANGGREK GARUDA BLOK E NO. 14A, KEMANGGISAN, KEC. PALMERAH, JAKARTA BARAT 11480

021-5308480

**SARMA RAYA CIPTA, PT**

Kualifikasi Usaha (M1)

PERKANTORAN TAMAN KEBON JERUK BLOK A-III NO. 6, MERUYA SELATAN, KEC. KEMBANGAN

021-5491095

021-5851891

SARMARAYA@YMAIL.COM

**SASANA ANUGERAH SEJATI PT**

Kualifikasi Usaha (M1)

JL. PALMERAH BARAT NO. 7 RT. 004/RW. 07, PALMERAH, KEC. PALMERAH, JAKARTA BARAT 11480

021-5305677

021-5305680

**SATRIA GESIT PERKASA, PT**

Kualifikasi Usaha (M1)

JL. PROF. DR. LATUMENTEN NO. 19 KOMP. PERKANTORAN GROGOL PERMAI BL, JELAMBAR, KEC. GROGOL PETAMBURAN, JAKARTA BARAT 11460

021-53663767

**SATRIA GUNA UTAMA, PT**

Kualifikasi Usaha (M1)

JL. PALMERAH BARAT NO. 25 RT. 01/RW. 05, SUKABUMI SELATAN, KEC. KEBON JERUK, JAKARTA BARAT 11560

021-542407

SGU\_KONTRAKTOR@CENTRIN.NET.ID

**SATRIA WANGKA MANDIRI, PT**

Kualifikasi Usaha (M1)

JL. GILI SAMPENG VI/26-A, KEBON JERUK, KEC. KEBON JERUK, JAKARTA BARAT 11530

021-55740653

SAWARI@CBN.NET.ID

**SATRIACIPTA PUTRAJAYA, PT**

Kualifikasi Usaha (M1)

JL. DAAN MOGOT KM. 14, CENGKARENG TIMUR, KEC. CENGKARENG, JAKARTA BARAT 11730

**SATRIAMANDIRI CITRAMULIA, PT**

Kualifikasi Usaha (M1)

TAMAN DUTA MAS BLOK D1/11 JL.PTB.ANGKE, WIJAYA KESUMA, KEC. GROGOL PETAMBURAN

021-5649629

021-5649630

PT.SMCM@YAHOO.COM

**SATYA KARYA PRIMA, PT**

Kualifikasi Usaha (M1)

RUKO CITRA GARDEN II BLOK B-7/14, PEGADUNGAN, KEC. KALI DERES

021-54375256

021-54393695

**SAUT MARADONA, PT**

Kualifikasi Usaha (M1)

JL. JELAMBAR UTAMA III NO. 16, JELAMBAR, KEC. GROGOL PETAMBURAN, JAKARTA BARAT 11460

021-5633882

**SAWITRI UNGGUL LESTARI, PT**

Kualifikasi Usaha (M1)

JL. ANGGREK CENDRAWASIH RAYA BLOK K NO. 32, KEMANGGISAN, KEC. PALMERAH, JAKARTA BARAT 11480

021-5302453

**SEKAR HATI JAYA MAJU, PT**

Kualifikasi Usaha (M1)

JL. CIRUNTAG NO. 33, KELAPA DUA, KEC. KEBON JERUK, JAKARTA BARAT 11550

**SEKAWAN ABADI PRIMA, PT**

Kualifikasi Usaha (M1)

JL. S. PARMAN KAV. 12 GED. WISMA SLIPI LT. 10, KEMANGGISAN, KEC. PALMERAH, JAKARTA BARAT 11480

021-5307283

**SELARAS DAYA UTAMA, PT**

Kualifikasi Usaha (B1)

GEDUNG TOTAL LT. 10 SUITE 1003 JL. LETJEN. S. PARMAN KAV. 106 A RT. 008/RW. 003, TOMANG, KEC. GROGOL PETAMBURAN

021-7227239

FENDI.LIEM@SEDAYU.COM

**SELTECH UTAMA, PT**

Kualifikasi Usaha (M2)

JL. BRIGJEN KATAMSO NO. 8-9 RT. 004/RW. 008, KOTA BAMBUR SELATAN, KEC. PALMERAH

021-5669123

NORMA@SELTECHUTAMA.COM

**SEMBADA TEKNINDO MANGGALA, PT**

Kualifikasi Usaha (M1)

JL. BAHAGIA NO. 14 RT. 011/RW. 09, PALMERAH, KEC. PALMERAH, JAKARTA BARAT 11480

021-5301570

**SEMBILAN JAYA AGUNG, PT**

Kualifikasi Usaha (M1)

JL KRESEK RAYA NO.94 RT. 009/RW. 015, DURI KOSAMBI, KEC. CENGKARENG

021-68882999

**SEMPUNUSA PERSADA, PT**

Kualifikasi Usaha (M2)

JL. MANGGA BESAR V/268, TAMAN SARI, KEC. TAMAN SARI, JAKARTA BARAT 11150

**SENSONIC, PT**

Kualifikasi Usaha (M1)

RUKAN BOTANICAL JL. MERUYA SELATAN RAYA BLOK H8 RT. 005/RW. 001, JOGLO, KEC. KEMBANGAN

021-5862294

021-58906431

SENSONIC@PACIFIC.NET.ID

**SENTRA MITRA NUSANTARA, PT**

Kualifikasi Usaha (M1)

JL. HAYAM WURUK 127 LTC LT.UG BLOK A5 NO.8, MANGGA BESAR, KEC. TAMAN SARI

021-62311113

021-6231097

INFO@SENTRAMITRANUSANTARA.COM

**SHERIK MAYDINA JAYA, PT**

Kualifikasi Usaha (M1)

JL. KERAJINAN II NO. 33, KEAGUNGAN, KEC. TAMAN SARI, JAKARTA BARAT 11130

**SHINTA KORINTAMA, PT**

Kualifikasi Usaha (M1)

KOMPLEK KETAPANG INDIAN BLOK B1/15-16, KRUKUT, KEC. TAMAN SARI

021-2601100

**SIGMABHINEKA KONSULINDO, PT**

Kualifikasi Usaha (M1)

JL. ANGGREK NELIMURNI II BLOK C NO. 112 RT. 008/RW. 001, KEMANGGISAN, KEC. PALMERAH

021-5305618

SIBHIKON@YAHOO.CO.ID

**SIGMAGRAHA ARKANANTA, PT**

Kualifikasi Usaha (M1)

JL. KENCANAN INDAH I RUKAN PURI NIAGA II BLOK J1 NO. 3F, KEMBANGAN SELATAN, KEC. KEMBANGAN, JAKARTA BARAT 11610

021-58357305

SGA@INDO.NET.ID

**SIGMAKARYA DAYA PERKASA, PT**

Kualifikasi Usaha (M1)

SENTRA NIAGA PURI INDAH T1 NO. 39, RT. 002 RW. 002 RT. 002/RW. 002, KEMBANGAN SELATAN, KEC. KEMBANGAN

021-58301029

SIGMAKARYA.DP@GMAIL.COM

**SIHICON ENGINEERING, PT**

Kualifikasi Usaha (M1)

JL. PALAPA I NO. 16 RT. 001/RW. 01, KEDOYA SELATAN, KEC. KEBON JERUK, JAKARTA BARAT 11520

021-53690757

**SILKAR NATIONAL, PT**

Kualifikasi Usaha (B1)

JL. DAAN MOGOT NO.165, KEDOYA SELATAN, KEC. KEBON JERUK, JAKARTA BARAT 11520

021-5663730

021-5606022

SILKAR@SILKAR.CO.ID

**SILVA UNEDO PRATAMA, PT**

Kualifikasi Usaha (M1)

JL. PULO MACAN RAYA NO. 10 RT. 001/RW. 005, TOMANG, KEC. GROGOL PETAMBURAN, JAKARTA BARAT 11440

021-599322

**SIMBUR SARIBENA, PT**

Kualifikasi Usaha (M1)

JL. JATI I NO. 36 RT. 002/RW. 12, CENGKARENG TIMUR, KEC. CENGKARENG, JAKARTA BARAT 11730

021-54380269

**SINAR ADI PUTRATAMA, PT**

Kualifikasi Usaha (B1)

PERKANTORAN GRAND PURI NIAGA JL. PURI KENCANA BLOK K.6 NO. 5-Q, KEMBANGAN SELATAN, KEC. KEMBANGAN

021-58351644

ADI\_PRATAMA2011@HOTMAIL.COM

**SINAR ANEKA SUBUR, PT**

Kualifikasi Usaha (M1)

JL. KEMUKUS NO. 32 BLOK B NO. 7, PINANGSIA, KEC. TAMAN SARI, JAKARTA BARAT 11110

021-6925555

021-6925050

SINARANEKASUBUR@YAHOO.CO.ID

**SINAR BUKIT NATISSUK, PT**

Kualifikasi Usaha (M1)

JL. JELAMBAR UTAMA III NO. 16, JELAMBAR, KEC. GROGOL PETAMBURAN, JAKARTA BARAT 11460

021-5633882

**SINAR ETERNA, PT**

Kualifikasi Usaha (M1)

JL. DAAN MOGOT II NO. 5 RT. 006/RW. 001, TANJUNG DUREN UTARA, KEC. GROGOL PETAMBURAN

021-5604611

021-56959331

SINAR.ETERNA@GMAIL.COM

**SINAR GRAHA PARAMITA, PT**

Kualifikasi Usaha (M1)

TAMAN PALEM LESTARI BLOK A 16 NO. 17, CENGKARENG BARAT, KEC. CENGKARENG, JAKARTA BARAT 11730

021-5561882

**SINAR KARUNIA PRATAMA, PT**

Kualifikasi Usaha (M1)

RUKAN ARIES NIAGA JL. TAMAN ARIES NIAGA BLOK A-1 / 3C, MERUYA UTARA, KEC. KEMBANGAN 11620

021-58907552

SINARKARUNIAPRATAMA@GMAIL.COM

**SINAR KASIH ANUGRAH, PT**

Kualifikasi Usaha (M1)

JL. PESANGGARAHAN RAYA NO. 10 D RT. 002/RW. 009, KEMBANGAN SELATAN, KEC. KEMBANGAN 11610

021-5820417

021-5820418

**SINAR LAGUNDA BUILDING, PT**

Kualifikasi Usaha (M1)

JL. RAYA JOGLO NO. 46 RT. 012/RW. 003, JOGLO, KEC. KEMBANGAN

021-95547938

021-58906772

**SINAR MARDAGUL, PT**

Kualifikasi Usaha (M1)

JL. KEDOYA AGAVE RAYA BLOK A1 N KOMP. PERKANTORAN TOMANG TOL RAYA, KEDOYA SELATAN, KEC. KEBON JERUK, JAKARTA BARAT 11520

021-5828969

**SINAR MUTIARA EPC, PT**

Kualifikasi Usaha (B1)

JL. RAYA SRENGSENG NO. 62 RT. 003/RW. 003, SRENGSENG, KEC. KEMBANGAN

021-5841066

021-5842606

**SINAR NUANSA INDAH, PT**

Kualifikasi Usaha (M1)

JL. KEMANGGISAN UTAMA RAYA RT.014/02 LT.2 KAV.19 B-7 RT. 014/RW. 002, KEMANGGISAN, KEC. PALMERAH

021-71528271

021-5369026

SINARNUANSA\_INDAH@YAHOO.COM

**SINAR PALASARI INDONESIA, PT**

Kualifikasi Usaha (M1)

KOMPLEK RUKO KEBON JERUK PERMAI BLOK A-11 JL. RAYA KEBON JERUK NO. 10, KEC. KEBON JERUK

021-5330261

021-5330261

SALES@SINARPALASARI.COM

**SINAR PANCANG INDONESIA, PT**

Kualifikasi Usaha (M1)

PRISMA KEDOYA PLAZA BLOK A NO. 18 JL. RAYA PEJUANGAN RT. 001/RW. 007, KEC. KEBON JERUK

021-5310007

021-5310304

SINARPANCANGINDONESIA27@GMAIL.COM

**SINAR POWERINDO UTAMA, PT**

Kualifikasi Usaha (M2)

JL. DR. MAKALIWO RAYA NO. 48A, JAKARTA BARAT 11450

021-5636883

**SINAR PUTRA DORI, PT**

Kualifikasi Usaha (M1)

JL. DAAN MOGOT 45A/ 5 JAKARTA

021-565081

SINARPUTRADORI@HOTMAIL.COM

**SINAR SIDODADI KARYA, PT**

Kualifikasi Usaha (M1)

JL. MERUYA ILIR RAYA INTERCON PLAZA BLOK D NO. 10 RT. 01/RW. 09, SRENGSENG, KEC. KEMBANGAN, JAKARTA BARAT 11630

021-5657314

**SINAR SIMANAMPANG, PT**

Kualifikasi Usaha (M1)

JL. JELAMBAR UTAMA III NO. 16 RT. 04/RW. 08, JELAMBAR, KEC. GROGOL PETAMBURAN, JAKARTA BARAT 11460

021-5633882

**SINAR SURYA LESTARI, PT**

Kualifikasi Usaha (M1)

KOMPLEK GOLDEN VILLE BLOK CJ NO. 88 RT. 007/RW. 005, DURI KEPA, KEC. KEBON JERUK

021-56968889

021-56957768

SSL2012@PTSINARSURYLESTARI.COM

**SINAR TERANG LANCAR, PT**

Kualifikasi Usaha (M1)

RUKAN TAMAN MERUYA BLOK M/16 JL. MERUYA ILIR RAYA, MERUYA UTARA, KEC. KEMBANGAN

021-5854314

021-5858445

**SINTATA KARYASARI, PT**

Kualifikasi Usaha (M1)

JL. KEMBANGAN BARU II BLOK B NO. 3, KEMBANGAN SELATAN, KEC. KEMBANGAN, JAKARTA BARAT 11610

021-8452679

PT\_SINTATA\_KARYASARI@YAHOO.COM

**SKEMANUSA CONSULTAMA TEKNIK, PT**

Kualifikasi Usaha (M1)

JL. JOGLO RAYA NO. 48 MEGA KEBON JERUK MAISONETTE NO. 18, KEBON JERUK, KEC. KEBON JERUK, JAKARTA BARAT 11530

021-5858162

SKEMA@CBN.NET.ID

**SOILINDO INDONESIA, PT**

Kualifikasi Usaha (M1)

MUTIARA TAMAN PALEM BLOK. B7 / 21 RT. 006/RW. 004, CENGKARENG TIMUR, KEC. CENGKARENG 11730

021-54350058

021-54335058

**SOLUSINDO MULTIMEDIA INTEGRASIA, PT**

Kualifikasi Usaha (M1)

JL. ARJUNA UTARA NO. 46, DURI KEPA, KEC. KEBON JERUK

021-5608687

SOLUSINDO\_MM@YAHOO.COM

**SONAKU DAHLISIS LANGGENG, PT**

Kualifikasi Usaha (M1)

JL. TANJUNG DUREN TIMUR DALAM V/29, GROGOL, KEC. GROGOL PETAMBURAN, JAKARTA BARAT 11450

021-5674974

**SOPOULI PRIMA, PT**

Kualifikasi Usaha (M1)  
 JL. SASAK I NO. 62, KELAPA DUA, KEC. KEBON JERUK, JAKARTA BARAT 11550  
 021-79194432

**SRI AGUNG TEHNIKINDO, PT**

Kualifikasi Usaha (M1)  
 JL. CITRA GARDEN I BLOK G NO. 1, KALIDERES, KEC. KALI DERES, JAKARTA BARAT 11840  
 021-5459091

**SRIARTAMA SUKES, PT**

Kualifikasi Usaha (M1)  
 THE GREEN COURT RUKO BLOK C NO. 15 RT. 005/RW. 014, CENGKARENG TIMUR, KEC. CENGKARENG  
 021-22523188  
 021-22520926  
 SRIARTAMASUKSES@YAHOO.CO.ID

**SRIARTAMA SUKSES, PT**

Kualifikasi Usaha (M1)  
 JL. ANGSANA RAYA NO. 2 RT. 09/RW. 12, CENGKARENG TIMUR, KEC. CENGKARENG, JAKARTA BARAT 11730

**STAHLINDO NUSANTARA, PT**

Kualifikasi Usaha (M1)  
 JL. JELAMBAR UTAMA III NO. 10-A RT. 004/RW. 008, JELAMBAR, KEC. GROGOL PETAMBURAN  
 021-5694437  
 021-5665738  
 GOINDRASTN@YAHOO.COM

**STAR DELTA UTAMA SAKTI PT**

Kualifikasi Usaha (B1)  
 JL. MERUYA ILIR NO. 14 TAMAN KEBON JERUK BLOK A X/15, SRENGSENG, KEC. KEMBANGAN, JAKARTA BARAT 11650  
 021-5845508  
 021-5854511  
 STARDEL@INDOSAT.NET.ID

**STAR TECHS, PT**

Kualifikasi Usaha (M1)  
 JL. KEBAYORAN LAMA NO. 236 RT. 10/RW. 01, SUKABUMI SELATAN, KEC. KEBON JERUK, JAKARTA BARAT 11560  
 021-53690198  
 021-53690197

**STOMIL INDONESIA, PT**

Kualifikasi Usaha (M1)  
 JL. BOULEVARD TAMAN SURYA RUKO PERMATA TAMAN PALEM D9 NO. 35, PEGADUNGAN, KEC. KALI DERES  
 021-54394436  
 021-54394439  
 DY.SASTRADISURYA@GMAIL.COM

**STUDIO 42, PT**

Kualifikasi Usaha (M1)  
 JL. RAWA MELATI NO. 3 RT.003/02, TEGAL ALUR, KALIDERES RT. 003/RW. 002, TEGAL ALUR, KEC. KALI DERES  
 021-5552082  
 021-55950075  
 INFO@42\_STUDIO.COM

**SUBUR BUKIT REZEKI, PT**

Kualifikasi Usaha (M2)  
 RUKAN KENCANA NIAGA BLOK D1-2G LT.2 TAMAN ARIES, MERUYA UTARA, KEC. KEMBANGAN, JAKARTA BARAT 11620  
 021-5858348  
 021-5858348

**SUKARAJA INFOTEL, PT**

Kualifikasi Usaha (M1)  
 TAMAN KEBON JERUK BLOK AA I NO. 18, MERUYA SELATAN, KEC. KEMBANGAN, JAKARTA BARAT 11650  
 021-5846801

**SUMAJAKA BUANA KREASI, PT**

Kualifikasi Usaha (M1)  
 JL. TAMPAK SIRING BLOK LB 5 NO. 25, KEC. KALI DERES  
 021-5443702

**SUMBER ABADI BAHARI, PT**

Kualifikasi Usaha (M1)  
 GRAHA ARTERI MAS JL. PANJANG NO. 68 KAV. 46, KEDOYA SELATAN, KEC. KEBON JERUK, JAKARTA BARAT 11520  
 021-58356560

**SUMBER JENJANG ABADI, PT**

Kualifikasi Usaha (B1)  
 APL TOWER LT. 6 SUITE 7 PODOMORO CITY JL. LETJEN S. PARMAN KAV. 28, TANJUNG DUREN SELATAN, KEC. GROGOL PETAMBURAN  
 021-6401603

**SUMBER KARUNIA GUNA, PT**

Kualifikasi Usaha (M1)  
 JL. TANJUNG DUREN RAYA NO. 9-A LT.3 RT. 004/RW. 002, TANJUNG DUREN SELATAN, KEC. GROGOL PETAMBURAN

**SUMBER KUALASTABAS, PT**

Kualifikasi Usaha (M1)  
 PERUM KOSAMBI BARU BLOK FX 3 NO. 1, SEMANAN, KEC. KALI DERES, JAKARTA BARAT 11850  
 021-4214383

**SUMBER MANDIRI AGUNG, PT**

Kualifikasi Usaha (M1)  
 TAMAN PALEM LESTARI RUKO PELANGI BLOK E RT. 013/RW. 008, CENGKARENG BARAT, KEC. CENGKARENG  
 021-6127122

**SUMBER SETIA ABADI, PT**

Kualifikasi Usaha (M1)  
 JL. TOMANG RAYA NO. 15, TOMANG, KEC. GROGOL PETAMBURAN  
 021-5601078

**SUMBER SETIAWAN SEJAHTERA, PT**

Kualifikasi Usaha (M1)  
 JL. TANJUNG DUREN RAYA NO. 9A LT.1 RT. 004/RW. 002, TANJUNG DUREN SELATAN, KEC. GROGOL PETAMBURAN  
 021-5669563

**SUMBER USAHA SUKSES, PT**

Kualifikasi Usaha (M1)  
 JL. KAPUK RAYA NO. 8 B RT. 004/RW. 011, KAPUK, KEC. CENGKARENG, JAKARTA BARAT 11720  
 021-5415087

**SUPER TEKNIK, PT**

Kualifikasi Usaha (M1)  
 JL. SENI BUDAYA RAYA 1/39 RT. 05/RW. 05, JELAMBAR BARU, KEC. GROGOL PETAMBURAN, JAKARTA BARAT 11460  
 021-5663724

**SUPRA PANGESTU, PT**

Kualifikasi Usaha (M1)  
 JL. MANGGA I BLOK D NO. 23 RT. 08/RW. 03, DURI KEPA, KEC. KEBON JERUK, JAKARTA BARAT 11510  
 021-5687924

**SURANGGA PUTRA UTAMA, PT**

Kualifikasi Usaha (M1)  
 JL. RAYA KEMBANGAN, KOMP. KEUANGAN BLOK C NO. 65, KEMBANGAN SELATAN, KEC. KEMBANGAN, JAKARTA BARAT 11610  
 021-58357349  
 SURANGGA\_PU@YAHOO.COM

**SURINDO MURNI AGUNG, PT**

Kualifikasi Usaha (M1)  
 JL. BASOKA RAYA NO. 6-B RT. 001/RW. 006, JOGLO, KEC. KEMBANGAN  
 021-5866049  
 021-5866049  
 PTSURINDO\_MA@YAHOO.COM

**SURYA KARYA MANDIRI, PT**

Kualifikasi Usaha (M1)  
 JL. SATRIA RAYA KOMP. GROGOL PERMAI BLOK C NO. 22, GROGOL, KEC. GROGOL PETAMBURAN, JAKARTA BARAT 11450  
 021-5600701

**SURYA KENCANA MANDALA, PT**

Kualifikasi Usaha (M1)  
 JL. PEJAGALAN 29 I RT. 001/RW. 002, PEKOJAN, KEC. TAMBORA 11240  
 021-6918304

**SURYA MEGATAMA SEMPURNA, PT**

Kualifikasi Usaha (M1)  
 JL. MERUYA ILIR NO. 88 KOMPLEK BISNIS BLOK C2 NO. 2, MERUYA UTARA, KEC. KEMBANGAN 11620  
 021-58908116  
 021-02158908117

**SURYA NUSA TEKNOLOGI, PT**

Kualifikasi Usaha (M1)  
 RUKO TAMAN KEBON JERUK BLOK AA II NO. 29, MERUYA SELATAN, KEC. KEMBANGAN, JAKARTA BARAT 11650  
 021-58907812  
 INFO@SURYANUSATEK.COM

**SURYAMETAL NUSASEJATI, PT**

Kualifikasi Usaha (M1)  
 JL. ARJUNA UTARA RT. 008/RW. 001, DURI KEPA, KEC. KEBON JERUK  
 021-5688284

**SWADAYA UNION NARATAMA, PT**

Kualifikasi Usaha (M2)

JL. PROF. DR. LATUMENTEN KOMP. KOTA GROGOL PERMAI BLOK A NO.7, JELAMBAR, KEC. GROGOL PETAMBURAN, JAKARTA BARAT 11460

021-5600609

021-56952179

PT.SWADAYA@G.MAIL.COM

**SWAKARYA PANDUGRAHA, PT**

Kualifikasi Usaha (M1)

JL. PETA SELATAN NO. 88, KALIDERES, KEC. KALI DERES, JAKARTA BARAT 11840

021-5671574

**TAKENAKA DOBOKU INDONESIA, PT**

Kualifikasi Usaha (B1)

JL.LETJEND.S.PARMAN KAV.22-24, GRAND SLIP TOWER,37TH FLOOR,UNIT D-E, KEMANGGISAN, KEC. PALMERAH 11480

021-29022606

021-29022603

**TANGGUH USAHA MANDIRI, PT**

Kualifikasi Usaha (M1)

TAMAN PALEM LESTARI BLOK A5/29 RT. 010/RW. 016, CENGKARENG BARAT, KEC. CENGKARENG

021-55955185

021-55955185

**TARAGU PRABUNA, PT**

Kualifikasi Usaha (M1)

JL. KAV. DKI BLOK 118 RT. 06/RW. 01, MERUYA UTARA, KEC. KEMBANGAN 11620

021-707000435

**TARSIBAS PRATAMA INDONESIA, PT**

Kualifikasi Usaha (M2)

JL. PANJANG KOMP. PLAZA KEDOYA ELOK BLOK DE-11, KEDOYA SELATAN, KEC. KEBON JERUK, JAKARTA BARAT 11520

021-5812818

**TARUMA HARUM KHARISMA, PT**

Kualifikasi Usaha (M1)

KOMP. GREEN VILLE BLOK J NO. 11, DURI KEPA, KEC. KEBON JERUK, JAKARTA BARAT 11510

021-5683556

**TARUNA ABDI PERTIWI, PT**

Kualifikasi Usaha (M1)

JL. SEMANGKA II NO. 12 BLOK B LT.2 RT. 015/RW. 02, JATI PULO, KEC. PALMERAH, JAKARTA BARAT 11430

021-3853112

**TARUNA BAHANA PUTRA, PT**

Kualifikasi Usaha (M1)

JL. SEMANGKA II NO. 12 BLOK A LT.1 RT. 015/RW. 02, JATI PULO, KEC. PALMERAH, JAKARTA BARAT 11430

021-3853112

**TARUNA PUTRAJAYA SEMESTA, PT**

Kualifikasi Usaha (M1)

JL. SEMANGKA II NO. 12 BLOK A LT. 1 RT. 015/RW. 02, JATI PULO, KEC. PALMERAH, JAKARTA BARAT 11430

021-3853112

**TARUNA SAMUDRA SENTRAYUDHAPT**

Kualifikasi Usaha (M1)

JL. SEMANGKA RAYA NO.9, JATI PULO, KEC. PALMERAH, JAKARTA BARAT 11430

021-5686134

021-5655628

**TASMANIA JAYA SEJAHTERA PT**

Kualifikasi Usaha (M1)

JL. KEDOYA ANGSANA RAYA BLOK A2 NO. 27, KEDOYA SELATAN, KEC. KEBON JERUK, JAKARTA BARAT 11520

021-5806089

021-5812153

TASMANIA\_SEJAHTERA@YAHOO.COM

**TASMANIA SEKAWAN, PT**

Kualifikasi Usaha (M1)

JL. S. PARMAN KAV. 76 GED. WISMA 76 LT. 23, SLIPI, KEC. PALMERAH, JAKARTA BARAT 11410

021-53666653

TASMANIA.SEKAWAN@YAHOO.CO.ID

**TATA INTERINDO ABADI, PT**

Kualifikasi Usaha (M1)

JL. GREEN VILLE BLOK BN 26 B RT. 012/RW. 14, DURI KEPA, KEC. KEBON JERUK, JAKARTA BARAT 11510

021-56961836

**TATALOGAM LESTARI, PT**

Kualifikasi Usaha (M1)

JL. PALEM RAYA KAV. 435 TOMANG BARAT BARU, DURI KEPA, KEC. KEBON JERUK, JAKARTA BARAT 11510

021-5634948

**TEGOLA INDONESIA, PT**

Kualifikasi Usaha (M1)

JL. PINANGSIA RAYA NO. 31 RT. 17/RW. 03, PINANGSIA, KEC. TAMAN SARI

021-6253511

021-6266255

TEGOLA.INDONESIA@YAHOO.COM

**TEGUH PERSADA, PT**

Kualifikasi Usaha (M1)

INTERCON PLAZA D.5, TAMAN KEDOYA KEBUN JERUK, SRENGSENG, KEC. KEMBANGAN

021-5846556

**TEHATE PUTRA TUNGGAL, PT**

Kualifikasi Usaha (B1)

JL. BUDHI RAYA NO. 41 RT. 8/RW. 9, KEMANGGISAN, KEC. PALMERAH, JAKARTA BARAT 11480

021-5330046

021-5330047

TEHATE@INDOSAT.NET.ID

**TEKAD MAJU SELALU, PT**

Kualifikasi Usaha (M1)

JL. RAWA KEPA IX NO. 74 RT. 08/RW. 12, TOMANG, KEC. GROGOL PETAMBURAN, JAKARTA BARAT 11440

021-5660980

**TEKINDO BUANA SARANA, PT**

Kualifikasi Usaha (M1)

JL. POS PENGUMBUEN APARTEMEN PERMATA EKSLUSIF TOWER 1 LT.6, KELAPA DUA, KEC. KEBON JERUK, JAKARTA BARAT 11550

021-5480858

**TEKNINDO MEGAH SEJATI, PT**

Kualifikasi Usaha (M1)

JL. PAKIS RAYA NO. 88 BLOK N KOMP. PERKANTORAN BOJONG INDAH, RAWA BUAYA, KEC. CENGKARENG, JAKARTA BARAT 11740

021-5818577

TEKNINDO@CBN.NET.ID

**TEKNOGLASSINDO ARTANUSA, PT**

Kualifikasi Usaha (M1)

JL. DAAN MOGOT NO. 6 K, WIJAYA KESUMA, KEC. GROGOL PETAMBURAN, JAKARTA BARAT 11460

021-5655438

**TEKSINDO DELTAJAYA, PT**

Kualifikasi Usaha (M1)

JL. ARTERI PANJANG NO. 68 GRAHA ARTERI MAS KAV 30, KEBON JERUK, KEC. KEBON JERUK, JAKARTA BARAT 11530

58006202

5806418

**TETRA MEGA SATRIA, PT**

Kualifikasi Usaha (M1)

TMN. KOSAMBI TIMUR BLOK H-1 NO. 107, DURI KOSAMBI, KEC. CENGKARENG, JAKARTA BARAT 11750

021-5667035

TETRA@SEMARANG.WASANTARA.NET.ID

**TETRAMEGA SATRIA, PT**

Kualifikasi Usaha (M2)

RUKO JL. TAMAN KOSAMBI TIMUR BLOK H-1 NO.107 RT. 004/RW. 009, DURI KOSAMBI, KEC. CENGKARENG

021-5667035

021-5667035

TETRAMEGASATRIA@YAHOO.CO.ID

**TETRASETIA INDONESIA, PT**

Kualifikasi Usaha (M1)

JL. RAYA PERJUANGAN NO. 1 KEDOYA CENTER BLOK C NO. 7, KEBON JERUK, KEC. KEBON JERUK, JAKARTA BARAT 11530

021-5307081

021-5307082

**THARA SEMESTA ABADI, PT**

Kualifikasi Usaha (M1)

TAMAN PALEM LESTARI BLOK D.10 NO.9 RT. 010/RW. 015, CENGKARENG BARAT, KEC. CENGKARENG

021-55955975

021-55961907



**THENACO JAYA LANGGENG ABADI, PT**

Kualifikasi Usaha (M1)

 JL. RAYA SRENGSENG NO.8 RT. 004/RW. 001, SRENGSENG, KEC. KEMBANGAN

 021-5873237

**TIGA EMAS MANDIRI, PT**

Kualifikasi Usaha (M1)

 KO CITY RESORT RESIDENCE RUKAN MALIBU BLOK J/I, CENGKARENG BARAT, KEC. CENGKARENG, JAKARTA BARAT 11730

 021-54372698

**TIGA KARYA SENTOSA, PT**

Kualifikasi Usaha (M1)

 JL. TOMANG RAYA NO. 2-E, JATI PULO, KEC. PALMERAH, JAKARTA BARAT 11430

 021-5601683

 021-5668152

 TIGAKARYASENTOSA@YAHOO.CO.ID

**TIGARAKSA PUTRA PRATAMA, PT**

Kualifikasi Usaha (M1)

 JL. PAHLAWAN RAYA NO. 33-A RT. 010/RW. 004, SUKABUMI SELATAN, KEC. KEBON JERUK

 021-53660951

 PT.TIGARAKSAPUTRAPRATAMA@YAHOO.COM

**TIMAS MURNI SEJATI, PT**

Kualifikasi Usaha (M1)

 JL. SAWO RAYA NO. 14, JATI PULO, KEC. PALMERAH

 021-5653951

**TIMUR GENERASI, PT**

Kualifikasi Usaha (M2)

 JL. PESANGGRAHAN NO. 3 D, MERUYA UTARA, KEC. KEMBANGAN, JAKARTA BARAT 11620

 021-5862908

 TIMURGENERASI@YAHOO.COM

**TIMURRAYA KREASI MANDIRI, PT**

Kualifikasi Usaha (M1)

 GRAHA ARTERI MAS JL. ARTERI PANJANG NO. 68 KAV. 10, KEDOYA SELATAN, KEC. KEBON JERUK

 021-58304585

 021-58304586

**TIO KEZIA TAMARO, PT**

Kualifikasi Usaha (M1)

 JL. RAYA GAGA BLOK H. BAYAR, SEMANAN, KEC. KALI DERES

**TIRTA ANUGRAH GEOSERVINDO, PT**

Kualifikasi Usaha (M1)

 MUTIARA TAMAN PALEM BLOK D1 NO. 72 RT. 006/RW. 014, CENGKARENG TIMUR, KEC. CENGKARENG 11370

 021-5435921

 021-5435921

 TIRTAANUGRAHGEOSERVINDO@YAHOO.COM

**TIRTA NAYA SUBUR, PT**

Kualifikasi Usaha (M1)

 JL. KEMUKUS NO. 32 BLOK B NO. 7, PINANGSIA, KEC. TAMAN SARI, JAKARTA BARAT 11150

 021-69231540

**TODO MITRA UTAMA, PT**

Kualifikasi Usaha (M1)

 JL. DAAN MOGOT 45 A-5, JELAMBAR, KEC. GROGOL PETAMBURAN, JAKARTA BARAT 11460

 021-5655079

 TODOMU@TELKOM.NET.ID

**TODOAN HOTMARGANDA, PT**

Kualifikasi Usaha (M1)

 JL. GOTONG ROYONG NO. 45 CENGKARENG INDAH, KAPUK, KEC. CENGKARENG, JAKARTA BARAT 11720

 021-85908261

**TOGO PRIMA MANDIRI, PT**

Kualifikasi Usaha (M1)

 RUKO TAMAN SEMANAN BLOK G NO. 6, DURI KOSAMBI, KEC. CENGKARENG, JAKARTA BARAT 11750

**TOTAL BANGUN PERSADA TBK, PT**

Kualifikasi Usaha (B1)

 JL. LETJEN. S. PARMAN KAV. 106, KALIANYAR, KEC. TAMBORA, JAKARTA BARAT 11310

 021-5666999

 021-5663069

 TOTALBP@TOTALBP.COM

 www.totalbp.com

**TOTAL TOLERANSI JAYA, PT**

Kualifikasi Usaha (M1)

 JL. DR. MAKALIWE GG. III NO. 2, GROGOL, KEC. GROGOL PETAMBURAN, JAKARTA BARAT 11450

 7324926

 7324926

**TRI MUSTIKA ABADI, PT**

Kualifikasi Usaha (M1)

 JL. RAYA DURI KOSAMBI BLOK C 2 NO. 8, RAWA BUAYA, KEC. CENGKARENG, JAKARTA BARAT 11740

 021-54531130

**TRI PUTRA KARYA, PT**

Kualifikasi Usaha (M1)

 JL. PALAPA I NO. 16 RT. 001/RW. 01, KEDOYA SELATAN, KEC. KEBON JERUK, JAKARTA BARAT 11520

 021-53690757

**TRIAS NIAGATAMA SEJAHTERA, PT**

Kualifikasi Usaha (M1)

 RUKO TOMANG TOL RAYA BLOK A.I / 36, KEDOYA SELATAN, KEC. KEBON JERUK

 021-5805364

 INFO@PT.TNS123.GMAIL.COM

**TRIBANGUN PILAR PERSADA, PT**

Kualifikasi Usaha (M1)

 TAMAN DUTA MAS BLOK G NO. 7, WIJAYA KESUMA, KEC. GROGOL PETAMBURAN, JAKARTA BARAT 11460

 021-84593115

**TRIBUANA MULTI KARYA, PT**

Kualifikasi Usaha (M1)

 JL. TAMPAK SIRING BLOK KJE NO. 34 RUKAN DAAN MOGOT BARU, KALIDERES, KEC. KALI DERES, JAKARTA BARAT 11840

 021-5810980

**TRICON BANGUN SARANA, PT**

Kualifikasi Usaha (M2)

 RUKO 118H PURI RAYA KEMBANGAN, KEMBANGAN SELATAN, KEC. KEMBANGAN, JAKARTA UTARA

**TRIDENT FENCOTAMA, PT**

Kualifikasi Usaha (M1)

 RUKO DAAN MOGOT JL. TAMPAK SIRING RAYA BLOK LC 1 NO.8, KALIDERES, KEC. KALI DERES 11840

 021-54397793

 021-54398181

 TRIDENTFDY@GMAIL.COM

**TRIE INSANLESTARI KONSTRUKSITAMA, PT**

Kualifikasi Usaha (M1)

 JL. ANGGREK CENDRAWASIH BLOK J NO. 1 G, SLIPI, KEC. PALMERAH, JAKARTA BARAT 11410

 021-5486123

 TRIEKST@YAHOO.CO.ID

**TRIGRIYA HUTAMA, PT**

Kualifikasi Usaha (M1)

 JL. HANOMAN RAYA BLOK C NO. 9 KOMP. PERSADA SAYANG, RAWA BUAYA, KEC. CENGKARENG, JAKARTA BARAT 11740

 021-5801816

 TRIGRIYAHUTAMA@YAHOO.COM

**TRIGUNA PAVERINDA, PT**

Kualifikasi Usaha (M1)

 JL. ANGGREK NELIMURNI BLOK A 3B, KEMANGGISAN, KEC. PALMERAH, JAKARTA BARAT 11480

 021-5492076

 GT@PAVERINDA.COM

**TRIJAYA ANUGRAH KREASI, PT**

Kualifikasi Usaha (M1)

 JL. TAMPAK SIRING BLOK KJJ NO. 9-10, KEC. KALI DERES

 021-29028988

 021-29028999

**TRIJAYA TIRTA MUSTIKA, PT**

Kualifikasi Usaha (B1)

 JL. LETJEN. S. PARMAN KAV. 56 GEDUNG DANA PENSIUN TELKOM LT. 5, SLIPI, KEC. PALMERAH

 021-53677796-97

 TRIJAYA\_TIRTAMUSTIKA@YAHOO.COM

**TRIMANDIRI SUKSES PERKASA, PT**

Kualifikasi Usaha (M1)

JL. TAMAN ARIES A.1/1 WISMA PRESISI LT. 6, MERUYA UTARA, KEC. KEMBANGAN, JAKARTA BARAT 11620

**TRIMANUNGGAL JAYA PERKASA, PT**

Kualifikasi Usaha (M1)

JL. RAYA PETA SELATAN KOMPLEK RUKO MEGAH BLOK A 49/61, KALIDERES, KEC. KALI DERES

021-29405371

TRIMANUNGGA\_JAYA@YAHOO.COM

**TRIMATEN GEMILANG, PT**

Kualifikasi Usaha (B1)

JL. BUDI RAYA NO.41 KOMP. PAJAK PALMERAH KEMANGGISAN, WISMA GEMILANG LT.2, KEMANGGISAN, KEC. PALMERAH, JAKARTA BARAT 11480

021-5303612

021-53668493

TRIMATENGEMILANG@YAHOO.CO.ID

**TRIMITRA CIPTA SENTOSA, PT**

Kualifikasi Usaha (M1)

GEDUNG GRAND SLIPI TOWER LEVEL 42G-42H JL. S. PARMAN KAV. 22-24, KEC. PALMERAH

021-5492040

021-5492712

**TRIMITRA ERA SEJAHTERA, PT**

Kualifikasi Usaha (M1)

JL. JELAMBAR JAYA II/3E RT. 012/RW. 002, JELAMBAR, KEC. GROGOL PETAMBURAN 11460

021-56961423

021-56961429

**TRIMITRA WISESA ABADI, PT**

Kualifikasi Usaha (M1)

PERTOKOAN HWI/ LINDETEVES BLOK B LT. 3 NO. 17, MANGGA BESAR, KEC. TAMAN SARI, JAKARTA BARAT 11180

021-5405779

TWA@CBN.NET.ID

**TRINIAGA MAKMUR JAYA, PT**

Kualifikasi Usaha (M1)

JL. P. TUBAGUS ANGKE NO. 34 E RT. 006/RW. 010, JELAMBAR, KEC. GROGOL PETAMBURAN 11460

021-5648194

021-5686675

**TRIPARI, PT**

Kualifikasi Usaha (M1)

KOMPLEK RUKAN TAMAN MERUYA BLOK N/31 RT. 004/RW. 002, MERUYA UTARA, KEC. KEMBANGAN

021-29003929

021-29003927

**TRIPOLA PANATA, PT**

Kualifikasi Usaha (M1)

JL. KOTA BAMBU UTARA RT. 007/RW. 003, KOTA BAMBU UTARA, KEC. PALMERAH

021-26387271

**TRIPUTRI ADHI GEMILANG, PT**

Kualifikasi Usaha (M1)

JL. SEMANGKA II NO. 12 BLOK A LT. 1 RT. 015/RW. 02, JATI PULO, KEC. PALMERAH, JAKARTA BARAT 11430

021-3853112

**TRISAKTI MEKAR MANDIRI, PT**

Kualifikasi Usaha (M1)

JL. KEDOYA DURI RAYA BLOK A.2/4 RT. 001/RW. 004, KEDOYA SELATAN, KEC. KEBON JERUK

021-5804652

021-5806375

TRISAKTIMM@TRISAKMM.COM

**TRISANDIRA KURNIASAKTI, PT**

Kualifikasi Usaha (M1)

JL. PURI KENCANA KOMP. RUKAN PURI TIRTA BLOK L6 NO. 88K, KEMBANGAN SELATAN, KEC. KEMBANGAN, JAKARTA BARAT 11610

021-58356156

021-5821235

**TRISINDO PERKASA MAS, PT**

Kualifikasi Usaha (M1)

JL. GAJAH MADA 219 D RT. 001/RW. 001, GLODOK, KEC. TAMAN SARI

021-6306667

021-6306667

**TRITAMA AJI LAKSANA, PT**

Kualifikasi Usaha (M1)

JL. SRENGSENG RAYA NO. 118 E RT. 010/RW. 003, SRENGSENG, KEC. KEMBANGAN 11630

021-5856565

TAEJKT@INDOSAT.NET.ID

**TRITANGGUH LESTARISANTOSO, PT**

Kualifikasi Usaha (M1)

JL. KAMAL RAYA OUTER RING ROAD RUKO MUTIARA TAMAN PALEM BLOK B1-20, CENGKARENG TIMUR, KEC. CENGKARENG, JAKARTA BARAT 11730

**TRITUNGGAL MITRA PERDANA, PT**

Kualifikasi Usaha (M2)

JL. CENGKEH NO. 22 BLOK H LT. II, PINANGSIA, KEC. TAMAN SARI, JAKARTA BARAT 11110

021-6925445

021-6925445

TRITUNGGALMITRAPERDANA@YAHOO.CO.ID

**TRUST BUILDING INDONESIA, PT**

Kualifikasi Usaha (M1)

JL. DAAN MOGOT NO. 37-B RT. 012/RW. 004, JELAMBAR, KEC. GROGOL PETAMBURAN

021-56965777

021-56965789

**TUNAS MUDA SEJAHTERA, PT**

Kualifikasi Usaha (M1)

JL. MANGGA UBI NO.38 RT. 005/RW. 007, KAPUK, KEC. CENGKARENG

**TUNAS PUTRA DARSONO, PT**

Kualifikasi Usaha (M1)

JL. PAKIS RAYA NO. 88-N LT. III BOJONG INDAH RT. 009/RW. 006, RAWA BUAYA, KEC. CENGKARENG

021-95023471

DARSONO\_YA20@YAHOO.COM

**UBLIMA SARANA PEMBANGUNAN PUTRA, PT**

Kualifikasi Usaha (M1)

JL. KEDOYA RAYA NO. 33 RT. 001/RW. 004, KEDOYA SELATAN, KEC. KEBON JERUK

021-5804444

UBLIMASARANA@YAHOO.COM

**UDINDO PERKASA, PT**

Kualifikasi Usaha (M1)

JL. P. TUBAGUS ANGKE BLOK AA NO. 23C, WIJAYA KESUMA, KEC. GROGOL PETAMBURAN, JAKARTA BARAT 11460

021-5649322

**ULTRA DELTA MAJU, PT**

Kualifikasi Usaha (M1)

KEDOYA ELOK PLAZA JL. PANJANG BLOK DD NO. 59-60, KEDOYA SELATAN, KEC. KEBON JERUK

021-58300678

MARKETING@UDM.CO.ID

**UNGGUL BAJA SENROSA PRIMA, PT**

Kualifikasi Usaha (M2)

JL. BUDHI RAYA NO. 41, KEMANGGISAN, KEC. PALMERAH 11480

021-5320951

021-02153668493

**UNGGUL SENTOSA JAYA, PT**

Kualifikasi Usaha (M2)

JL. SAKTI 2 NO. 35C, KEMANGGISAN, KEC. PALMERAH 11480

021-53668491

021-02153653567

**UNISCO ASTREA KONSULINDO, PT**

Kualifikasi Usaha (M2)

JL. RAYA KAV. HANKAM NO. 3 RT. 008/RW. 002, JOGLO, KEC. KEMBANGAN

021-7419874

SULASTRI\_IIS@YAHOO.COM

**UNITREN TUNAS RAYA, PT**

Kualifikasi Usaha (M1)

KENCANA TOWER LANTAI 2 JL. MERUYA ILIR RAYA NO. 88 BUSINESS PARK KEBON JERUK, MERUYA UTARA, KEC. KEMBANGAN

021-29222999

UNITREN@GMAIL.COM

**UNITRINDO RAYA, PT**

Kualifikasi Usaha (M1)

JL. PESANGGRAHAN NO. 10-F, KEMBANGAN SELATAN, KEC. KEMBANGAN

021-5818407

021-5818407

UTD@CBN.NET.ID

**UNIVERSAL RESPATI TURBINE ENGINEERING, PT**

Kualifikasi Usaha (M1)

JL. KEDOYA AGAVE RAYA BLOK A1V/43, KEDOYA SELATAN, KEC. KEBON JERUK, JAKARTA BARAT 11520

021-5804365

021-5803265

SALES@URTE.CO.ID

**UNIVERSAL SURYAPRIMA, PT**

Kualifikasi Usaha (M2)

JL. PERJUANGAN RAYA NO. 88, KEBON JERUK, KEC. KEBON JERUK, JAKARTA BARAT 11530

021-5348319

**URELAM JAYA, PT**

Kualifikasi Usaha (M1)

JL. PETA BARAT NO. 17, KALIDERES, KEC. KALI DERES, JAKARTA BARAT 11840

021-5416653

**USAHA SURYA DEVELOPMENT, PT**

Kualifikasi Usaha (M1)

KOMP. PERKANTORAN TAMAN MERUYA BLOK N NO.10 LT.2-3, KEMBANGAN UTARA, KEC. KEMBANGAN

021-5859188

**UTAMA JAYA KAYINDO, PT**

Kualifikasi Usaha (M1)

JL. MANGGA BESAR RAYA NO. 86 A, TAMAN SARI, KEC. TAMAN SARI, JAKARTA BARAT 11150

021-3910555

**VALVTROL GLOBAL FLOWSYSTEM, PT**

Kualifikasi Usaha (M1)

GREEN SEDAYU BIZ PARK BLOK DM5 NO.60, JL. DAAN MOGOT RAYA KM.18, KEC. KALI DERES

021-22522335

ADMIN@VALVTROLGF.COM

**VARICKA TEKNIK MANDIRI, PT**

Kualifikasi Usaha (M1)

TAMAN PALEM LESTARI BLOK A8/7 RT.004/016 RT. 004/RW. 016, CENGKARENG BARAT, KEC. CENGKARENG 11730

021-55950140

**VELDE TRIKARSA MEGATUNGGAL, PT**

Kualifikasi Usaha (M1)

JL. KEDOYA RAYA B NO. 29 RUKO TAMAN COSMOS RT. 006/RW. 007, KEDOYA UTARA, KEC. KEBON JERUK

021-5801996

021-5801996

VELDE.CONTRACT@GMAIL.COM

**VETIRA PRIBADI KREASI, PT**

Kualifikasi Usaha (M1)

JL. PESANGGRAHAN RAYA NO. 13-B, MERUYA UTARA, KEC. KEMBANGAN

021-5859933

021-5847512

DVETIRA@YAHOO.COM

**VICTORY UTAMA KARYA**

Kualifikasi Usaha (B1)

JL. PROF. DR. LATUMENTEN NO. 33, SEASON CITY UNIT S/LGF/C03/05, TAMBORA, KEC. TAMBORA 13880

021-29618073

021-02129618073

**VIMALA INTI PERSADA, PT**

Kualifikasi Usaha (M2)

RUKO PURI NIAGA BLOK. K 7 NO. 31, KEMBANGAN SELATAN, KEC. KEMBANGAN, JAKARTA BARAT 11610

021-5823201

**VINCENT GUNA ABADI, PT**

Kualifikasi Usaha (M1)

PERUM INTERKOTA BLOK C 2 NO. 7, KEC. KALI DERES, JAKARTA BARAT 11750

543803191

**VINESA JAYA ABADI, PT**

Kualifikasi Usaha (M1)

TAMAN PALEM BLOK X-2, CENGKARENG BARAT, KEC. CENGKARENG, JAKARTA BARAT 11730

021-55960240

021-55960205

**VINOTINDO GRAHASARANA, PT**

Kualifikasi Usaha (M2)

JL. LETJEND. S PARMAN NO. 6, PALMERAH, KEC. PALMERAH, JAKARTA BARAT 11480

021-53651619

**VIPALINDO UTAMA, PT**

Kualifikasi Usaha (M1)

JL. RAYA PERJUANGAN, PRISMA KEDOYA PLAZA BLOK D/22-23, KEDOYA UTARA, KEC. KEBON JERUK, JAKARTA BARAT 11520

021-5310013

**VISI MITRA TAMA, PT**

Kualifikasi Usaha (M2)

JL. SASAK III NO.17A, KELAPA DUA, KEC. KEBON JERUK

021-53632587

VISIMITRATAMA@GMAIL.COM

**VISI PRATAMA ENERSIA, PT**

Kualifikasi Usaha (M1)

JL. KEBAYORAN LAMA NO. 345 RT. 001/RW. 001, SUKABUMI UTARA, KEC. KEBON JERUK 11540

021-53676926

021-5482662

**VOLTA TEKNIK PERKASA, PT**

Kualifikasi Usaha (M1)

KAPUK PULO NO.2 RT. 004/RW. 10, DURI KOSAMBI, KEC. CENGKARENG, JAKARTA BARAT 11750

021-5407869

**VYSCO INDO PRATAMA, PT**

Kualifikasi Usaha (M2)

JL. TAMAN PALEM LESTARI, RUKO PELANGI BLOK G/37, CENGKARENG TIMUR, KEC. CENGKARENG, JAKARTA BARAT 11730

021-55961420

021-65961421

VYSCO@CBN.NET.ID

**WAHANA ABADI MAKMUR, PT**

Kualifikasi Usaha (M1)

JL. MERUYA UTARA RAYA NO. 59, MERUYA UTARA, KEC. KEMBANGAN, JAKARTA BARAT 11610

021-67990217

**WAHANA ASELCOM UTAMA, PT**

Kualifikasi Usaha (M1)

KOMP TAMAN SURYA BLOK CC-21 JL. DAAN MOGOT 100, JELAMBAR, KEC. GROGOL PETAMBURAN

021-5681272

**WAHANA LINTA SENTRAL TELEKOMUNIKASINDO, PT**

Kualifikasi Usaha (M1)

GED. DANA PENSIUN TELKOM LT. 5 JL. LETJEND S PARMAN KAV 56 SLIPI, SLIPI, KEC. PALMERAH

021-53670768

**WAHANA LINTAS SENTRAL TELEKOMUNIKASINDO, PT**

Kualifikasi Usaha (M1)

GEDUNG DANA PENSIUN TELKOM LT.5 JL. LETJEND. S. PARMAN KAV. 56, SLIPI, KEC. PALMERAH

021-53670768

021-53670743

**WAHANA TIRTA PERSADA, PT**

Kualifikasi Usaha (M2)

JL. DAAN MOGOT II KOMP. GOLDEN VILLE BLOK C NO. 88, DURI KEPA, KEC. KEBON JERUK, JAKARTA BARAT 11510

021-56943401

021-3738

**WAHANA TUNGGAL JAYA, PT**

Kualifikasi Usaha (M1)

JL. KEMURNIAN RAYA IV NO. 17, CENGKARENG BARAT, KEC. CENGKARENG, JAKARTA BARAT 11730

021-6907798

**WANINDO PRIMA, PT**

Kualifikasi Usaha (M1)

JL. JELAMBAR UTAMA IX NO. 20 RT. 003/RW. 011, JELAMBAR BARU, KEC. GROGOL PETAMBURAN

021-54376477

CHICCA@WANINDO.COM

**WANJAYA SUKSES MAKMUR, PT**

Kualifikasi Usaha (M1)

JL. TAMAN HARAPAN INDAH NO. 12-A RT. 09/RW. 07, JELAMBAR BARU, KEC. GROGOL PETAMBURAN, JAKARTA BARAT 11460

021-5676467

**WARNA SURYA KEMILAU, PT**

Kualifikasi Usaha (M1)

TAMAN PALEM LESTARI RUKO GALAXY BLOK O NO. 18 RT. 013/RW. 008, CENKARENG BARAT, KEC. CENKARENG

021-55957279

021-55957279

**WARNAALAM NEGLASARI, PT**

Kualifikasi Usaha (M1)

JL. P. TUBAGUS ANGKE NO. 11-1 RT. 008/RW. 003, WIJAYA KESUMA, KEC. GROGOL PETAMBURAN

021-56940142-43

JONWONOTO@GMAIL.COM

**WEBE PILES, PT**

Kualifikasi Usaha (M1)

JL. RASA SAYANG NO. 31 KP. BALI PESING, WIJAYA KESUMA, KEC. GROGOL PETAMBURAN, JAKARTA BARAT 11460

021-4604390

**WIBAWA TATA RIZKY, PT**

Kualifikasi Usaha (M1)

JL. KALI ANYAR X NO. 20 RT. 06/RW. 08, KALIANYAR, KEC. TAMBORA, JAKARTA BARAT 11310

021-6315929

021-0216346029

**WIDASA, PT**

Kualifikasi Usaha (M1)

JL. DAAN MOGOT NO. 121-O, DURI KEPA, KEC. KEBON JERUK, JAKARTA BARAT 11510

021-5683866

**WIDHANA SAMPURNA, PT**

Kualifikasi Usaha (M1)

JL. KEDOYA RAYA, KEC. KEBON JERUK

**WIDRAKREASI VISIKARYA, PT**

Kualifikasi Usaha (M1)

JL. PULAU BIRA BLOK B9 NO. 10 TAMAN PULAU BUANA, KEMBANGAN UTARA, KEC. KEMBANGAN, JAKARTA BARAT 11610

021-5828886

**WIFGASINDO DINAMIKA INSTRUMENT ENGINEERING, PT**

Kualifikasi Usaha (B1)

JL. KEDOYA AGAVE RAYA RUKO/PERKANTORAN TOMANG TOL RAYA A.I / 46 RT. 009/RW. 004, KEDOYA SELATAN, KEC. KEBON JERUK

021-5801125

**WIJAYA KONTRAKTOR, PT**

Kualifikasi Usaha (M1)

JL. DAAN MOGOT BARU BLOK LB 5 NO. 19, KALIDERES, KEC. KALI DERES, JAKARTA BARAT 11840

**WINIHARTO, PT**

Kualifikasi Usaha (M1)

PRISMA KEDOYA PLAZA BLOK C NO. 6, JL. RAYA PERJUANGAN, KEBON JERUK, KEC. KEBON JERUK 11530

021-53650222

021-53677537

**WIRA HARI JAYA, PT**

Kualifikasi Usaha (M1)

TAMAN PALEM LESTARI BLOK Z NO. 7, CENKARENG BARAT, KEC. CENKARENG, JAKARTA BARAT 11730

021-55962759

**WIRA INTANLESTARI, PT**

Kualifikasi Usaha (M1)

TAMAN MERUYA PLAZA BLOK E 14 NO. 3 A, MERUYA UTARA, KEC. KEMBANGAN, JAKARTA BARAT 11620

021-5676467

021-5874310

WIRAINANTAN.LESTARI@YAHOO.COM

**WIRASAKTI GEMA BUANA, PT**

Kualifikasi Usaha (M1)

TAMAN HARAPAN INDAH BLOK DD/8, JELAMBAR BARU, KEC. GROGOL PETAMBURAN

021-56324888

021-5667936

**WISMATATA ELTRAJAYA, PT**

Kualifikasi Usaha (M1)

JL. PANJANG KEDOYA ELOK PLAZA BLOK DC 41-42, KEDOYA SELATAN, KEC. KEBON JERUK, JAKARTA BARAT 11520

021-59665275

**WITAKARYA PARAMITA, PT**

Kualifikasi Usaha (M1)

JL. SAKTI III KAV. EE NO. 61, KEMANGGISAN, KEC. PALMERAH

021-5302223

021-5349865

**WITHUS INDONESIA, PT**

Kualifikasi Usaha (M1)

JL. PALMERAH UTARA III NO. 9 4TH FL SUITE 403, PALMERAH, KEC. PALMERAH, JAKARTA BARAT 11480

021-5326573

WITHUSID@YAHOO.COM

**WORLDWIDE MANAGEMENT GROUP INDONESIA, PT**

Kualifikasi Usaha (B1)

CENTRAL PARK OFFICE TOWER LT. 17 UNIT 8 JL. LETJEN S. PARMAN KAV. 28, TANJUNG DUREN SELATAN, KEC. GROGOL PETAMBURAN

021-29034488

JULIE\_SHIE@WORLDWIDEGROUP.BIZ

**YADHI SENTANA, PT**

Kualifikasi Usaha (M1)

JL. KALI ANYAR X NO. 20 RT. 006/RW. 08, KALIANYAR, KEC. TAMBORA, JAKARTA BARAT 11310

021-6312529

021-6346029

**YASTIFIAS SUKSES, PT**

Kualifikasi Usaha (B1)

JL. TOMANG UTARA RAYA NO. 35, TOMANG, KEC. GROGOL PETAMBURAN

021-56982183

021-32528494

YASTIFIASSUKSES@YAHOO.COM

**YOSINDO ARYA SEJATI, PT**

Kualifikasi Usaha (M1)

JL. DUKU NO. 1, SRENGSENG, KEC. KEMBANGAN, JAKARTA BARAT 11630

**YOUNG INDONESIA PRATAMA, PT**

Kualifikasi Usaha (B1)

JL. ARTERI KELAPA DUA KAV 12B

021-53653600

FERNANDO@YOUNGCORPORATION.COM

**YUDHAMUKA BHAKTI PRATAMA, PT**

Kualifikasi Usaha (M1)

JL. PURI KENCANA UTAMA II BLOK M4 NO. 1A, KEMBANGAN SELATAN, KEC. KEMBANGAN, JAKARTA BARAT 11610

5827457

5827457

**YUDISTIRA ENERGY, PT**

Kualifikasi Usaha (B1)

GEDUNG GRAND SLIPI TOWER LT. 48 JL. LETJEND. S. PARMAN KAV. 22-24, SLIPI, KEC. PALMERAH

021-5202633

**YUDISTIRA HAKA PERKASA, PT**

Kualifikasi Usaha (B1)

GEDUNG GRAND SLIPI TOWER LT. 48 JL. LETJEND. S. PARMAN KAV. 22-24, SLIPI, KEC. PALMERAH

021-5223210

**ZALCO PRATAMA, PT**

Kualifikasi Usaha (M1)

JL. UTAMA RAYA VI NO. 8 RT. 009/RW. 04, CENKARENG BARAT, KEC. CENKARENG, JAKARTA BARAT 11730

021-5456182

**ZANE MEGA ABADI, PT**

Kualifikasi Usaha (M1)

JL. MERUYA UTARA BLOK 3 NO. 9, MERUYA UTARA, KEC. KEMBANGAN

021-5866479

021-5866479

**ZATAYU SUKSES MANDIRI, PT**

Kualifikasi Usaha (M2)

JL. POS PENGUMBEN RAYA NO. 51 RT. 006/RW. 003, SRENGSENG, KEC. KEMBANGAN

021-58907557

ANNIVER.KRISHNA@YAHOO.COM

**ZETTA KONSTRUKSI, PT**

Kualifikasi Usaha (M2)

JL. RAYA JOGLO RT. 06/01, JOGLO, KEC. KEMBANGAN, JAKARTA BARAT 11640

021-723815

ZETTAKONSTRUKSI@YAHOO.COM

**ZUG INDUSTRY INDONESIA**

Kualifikasi Usaha (B1)

JL. RAWA MELATI BLOK A1 NO. 5 RT. 003/RW. 001, TEGAL ALUR, KEC. KALI DERES 11820

021-55952077

021-02155951873

KOTA JAKARTA UTARA

**ABADI KARYA WIBATAMA, PT**

Kualifikasi Usaha (M1)

 GEDUNG KIRANA TWO LT.10-A JL. BOULEVARD TIMUR NO. 88, PEGANGSAAN DUA, KEC. KELAPA GADING

 021-98079421

 021-29222990

**ABADI SURYA PERKASA, PT**

Kualifikasi Usaha (M1)

 JL. YOS SUDARSO I NO. 11 E-F RT. 05/RW. 06, KEBON BAWANG, KEC. TANJUNG PRIOK, JAKARTA UTARA 14360

**ABDI ANUGRAH ABADI, PT**

Kualifikasi Usaha (M2)

 JL. KOMP. PERUMAHAN GADING GRIYA LESTARI BLOK B NO. 22 RT. 05/RW. 09, KELAPA GADING BARAT, KEC. KELAPA GADING, JAKARTA UTARA 14240

**ABDI BANGUN SEJAHTERA, PT**

Kualifikasi Usaha (M1)

 JL. PADAMARANG BELAKANG GUDANG R.34, TANJUNG PRIUK, KEC. TANJUNG PRIOK, JAKARTA UTARA 14310

**ADE TRAVERA, PT**

Kualifikasi Usaha (M1)

 JL. BUGIS NO. 124 RT. 05/RW. 01, KEBON BAWANG, KEC. TANJUNG PRIOK, JAKARTA UTARA 14320

 021-70969939

 021-43800281

 GLORIS\_98@YAHOO.COM

**ADHI GUNA KERUKTAMA, PT**

Kualifikasi Usaha (M2)

 JL. RAYA PINISI NO. 2 PELABUHAN SUNDA KELAPA GEDUNG KTKBM LT. 2, PADEMANGAN BARAT, KEC. PADEMANGAN, JAKARTA UTARA 14420

 021-6913774

**ADHIKARYA TEHNIK PERKASA, PT**

Kualifikasi Usaha (M2)

 JL. AGUNG BARAT 6 BLOK B.18 NO. 9, SUNTER AGUNG, KEC. TANJUNG PRIOK, JAKARTA UTARA 14350

 021-4714405

 ADHIKARYA\_PERKASA@YAHOO.COM

**ADIARTHA SWABUANA, PT**

Kualifikasi Usaha (M1)

 JL. PLUIT KARANG TIMUR BLOK B8, PLUIT, KEC. PENJARINGAN, JAKARTA UTARA 14450

**ADIBUANA SURYA PERKASA, PT**

Kualifikasi Usaha (M1)

 JL. BOULEVARD ARTHA GADING BLOK P NO. 30, KELAPA GADING TIMUR, KEC. KELAPA GADING

 021-45854053

 021-02145842520

**ADIBUANA SURYAPERKASA, PT**

Kualifikasi Usaha (M1)

 JL. BOULEVARD ARTHA GADING BLOK P NO. 30, KELAPA GADING BARAT, KEC. KELAPA GADING 14240

 021-45854053

 021-45842520

 IHASNURHUDAYA@GMAIL.COM

**ADIGUNA SHIPBUILDING & ENGINEERING, PT**

Kualifikasi Usaha (B1)

 JL. SINDANG LAUT NO. 100 RT. 006/RW. 008, KEC. TANJUNG PRIOK

 021-4301307

 ADIGUNA.SE@HAMDOK.COM

**ADITYA ARYAPRAWIRA, PT**

Kualifikasi Usaha (B1)

 WISMA MITRA SUNTER 01-02, SUNTER BOULEVARD BLOK C1-JL. YOS SUDARSO KAV.89, SUNTER AGUNG, KEC. TANJUNG PRIOK

 021-6514732

 021-6514731

**ADYAWINSA TELECOMMUNICATION & ELECTRICAL, PT**

Kualifikasi Usaha (M1)

 JL. PEGANGSAAN DUA KM.2/64 RT. 005/RW. 002, PEGANGSAAN DUA, KEC. KELAPA GADING 14250

 021-4603353

 021-4603355

 www.adyawinsa.com

**AE AUTOMOTION INDONESIA, PT**

Kualifikasi Usaha (M1)

 JL. BOULEVARD BUKIT GADING RAYA KOKAN PERMATA BLOK C1 LT. 3, KELAPA GADING BARAT, KEC. KELAPA GADING, JAKARTA UTARA 14240

 021-8937555

**AGRA TATA KONSTRUKSINDO, PT**

Kualifikasi Usaha (M1)

 JL. BOULEVARD ARTHA GADING BLOK B 10 / NO. 45, KELAPA GADING BARAT, KEC. KELAPA GADING, JAKARTA UTARA 14240

 021-45852992

**AGUNG SWAKA JAYASAKTI, PT**

Kualifikasi Usaha (M1)

 JL. GRIYA AGUNG M3-48/20, SUNTER AGUNG, KEC. TANJUNG PRIOK, JAKARTA UTARA 14350

 021-4253469

**AGUNG TRANSPORTIR PRIMAUTAMA, PT**

Kualifikasi Usaha (M1)

 SUMAGUNG 2 BLOK J 5 NO. 3

 021-45842322

 DAVIDRAHARDJA@YAHOO.COM

**AGUNGSURYA PERDANAMANDIRI, PT**

Kualifikasi Usaha (M1)

 JL. KELAPA LILIN XI NI - II/16 RT. 028/RW. 012, PEGANGSAAN DUA, KEC. KELAPA GADING, JAKARTA UTARA 14250

 021-4502329

**AKBAR TEKNIK, PT**

Kualifikasi Usaha (M1)

 JL. BENTENGAN RAYA NO. 43 RT. 10/RW. 05, SUNTER JAYA, KEC. TANJUNG PRIOK, JAKARTA UTARA 14360

**ALAM RAYA LESTARI, PT**

Kualifikasi Usaha (M1)

 GADING GRIYA LESTARI BLOK.H-1 NO.66, SUKA PURA, KEC. CILINCING

**ALBORS CITRA ANDALAS, PT**

Kualifikasi Usaha (M1)

 JL. GADING GRIYA LESTARI RAYA BLOK G I NO. 8 LT. 2 RT. 08/RW. 09, SUKA PURA, KEC. CILINCING, JAKARTA UTARA 14140

 021-4404708

**ALDILA MITRA PERDANA, PT**

Kualifikasi Usaha (M1)

 JL. HIDUP BARU NO. 3 BLOK E/5 RT. 11/RW. 03, PADEMANGAN BARAT, KEC. PADEMANGAN, JAKARTA UTARA 14420

 021-64703572

 021-64715001

**ALENA MEGAH PERKASA, PT**

Kualifikasi Usaha (M1)

 JL. BOULEVARD BARAT RAYA RUKO INKOPAL BLOK C NO. 39-41, KELAPA GADING BARAT, KEC. KELAPA GADING 14240

 021-45851347

 021-45851781

**ALFA ASIA PASIFIK PRIMAGRAHA, PT**

Kualifikasi Usaha (M1)

 WISMA SMR LT.8 JL. YOS SUDARSO KAV. 89, SUNTER JAYA, KEC. TANJUNG PRIOK

 021-7715915

 021-7715915

**ALFA MONTAGE PT**

Kualifikasi Usaha (M1)

 JL. KAMPUNG BAHARI III NO. 17, TANJUNG PRIUK, KEC. TANJUNG PRIOK, JAKARTA UTARA 14310

 021-43900279

**ALFASARANA SWAKARSA, PT**

Kualifikasi Usaha (M1)

 JL. KAMPUNG BAHARI III NO. 17, TANJUNG PRIUK, KEC. TANJUNG PRIOK, JAKARTA UTARA 14310

 021-4303790

**ALJO KARYA ASRI, PT**

Kualifikasi Usaha (M1)

 JL. JEMBATAN DUA NO. 5 XX, PEJAGALAN, KEC. PENJARINGAN, JAKARTA UTARA 14430

 021-6691562

**ALL JEF, PT**

Kualifikasi Usaha (M1)

 JL. TAMAN PEGANGSAAN INDAH BLOK T 12 RT. 008/RW. 19, KELAPA GADING TIMUR, KEC. KELAPA GADING, JAKARTA UTARA 14240

 021-4611256

 021-46821138

**ALLUE ALLUMINIO**

Kualifikasi Usaha (M1)

 RUKAN ARTHA GADING NIAGA BLOK B 17, KELAPA GADING BARAT, KEC. KELAPA GADING, JAKARTA UTARA 14240

 021-45850530

**ALLURE ALLUMINDO, PT**

Kualifikasi Usaha (M1)

 RUKAN ARTHA GADING NIAGA BLOK B NO. 17, KELAPA GADING BARAT, KEC. KELAPA GADING 14240

 021-45850531

 021-45874852

 MAIL@ALLUREALUMINIUM.COM

**ALLURE ALLUMINIO, PT**

Kualifikasi Usaha (M1)

 RUKAN ARTHA GADING NIAGA BLOK B NO. 17, KELAPA GADING BARAT, KEC. KELAPA GADING

 021-45850530

 021-45857533

**AMANAT SELAMAT ABADI, PT**

Kualifikasi Usaha (M1)

 JL. ENIM NO. 10, SUNGAI BAMBU, KEC. TANJUNG PRIOK, JAKARTA UTARA 14330

**AMANTU MITRAGRAHA PERSADA, PT**

Kualifikasi Usaha (M1)

 JL. AGUNG UTARA RAYA BLOK A 36-A NO. 6, SUNTER AGUNG, KEC. TANJUNG PRIOK, JAKARTA UTARA 14350

 021-6458988

**AMBALAT JAYA ABADI PT**

Kualifikasi Usaha (M1)

 JL. AMPERA V NO. 41 RT. 07/RW. 09, PADEMANGAN BARAT, KEC. PADEMANGAN, JAKARTA UTARA 14420

 021-64710482

 021-64715675

**ANAK LIMA BELAS INDONESIA, PT**

Kualifikasi Usaha (M1)

 RUKO ENGGANO, KEC. TANJUNG PRIOK

 021-4300164

 ABELSINDONESIA@GMAIL.COM

**ANANTAGRAHA JAYA MANDIRI, PT**

Kualifikasi Usaha (M2)

 KOMP. MITRA SUNTER BLOK E1 NO. 6, SUNTER AGUNG, KEC. TANJUNG PRIOK, JAKARTA UTARA 14350

 021-6516380

 021-021-6516320

**ANDALAN MANDIRI PERSADA, PT**

Kualifikasi Usaha (M1)

 PURI DELTA MAS BLOK I NO. 33A, PENJARINGAN, KEC. PENJARINGAN, JAKARTA UTARA 14440

 021-6613101

**ANDALANUTAMA DINAMIS KARYA, PT**

Kualifikasi Usaha (M1)

 JL. JANUR ASRI VII QK 15 NO. 12 A, PEGANGSAAN DUA, KEC. KELAPA GADING, JAKARTA UTARA 14250

 021-4534181

**ANDALAS KRISNA UTAMA, PT**

Kualifikasi Usaha (M1)

 JL. PARADISE BARAT II BLOK R NO. 1-A, SUNTER AGUNG, KEC. TANJUNG PRIOK, JAKARTA UTARA 14350

 021-8934359

 ANDALAS\_KU@YAHOO.COM

**ANDHIKA SURYA KREASI, PT**

Kualifikasi Usaha (M1)

 JL. RE. MARTADINATA NO. 1 BLOK A7 KOMP. GRAND ANCOL, ANCOL, KEC. PADEMANGAN 14430

 021-6910788

**ANDHIKAPURA PERKASA, PT**

Kualifikasi Usaha (M1)

 JL. AGUNG INDAH III BLOK K I NO. 48, SUNTER AGUNG, KEC. TANJUNG PRIOK, JAKARTA UTARA 14350

 021-6520846

**ANDI FADEL ANGKASASABDA, PT**

Kualifikasi Usaha (M1)

 JL. LAGOA TERUSAN C II RT. 10/RW. 03, LAGOA, KEC. KOJA, JAKARTA UTARA 14450

 021-88370777

**ANDI NIKU MEGAH, PT**

Kualifikasi Usaha (M1)

 JL. BUGIS NO. 124, KEBON BAWANG, KEC. TANJUNG PRIOK, JAKARTA UTARA 14320

 021-43800281

 021-43800281

 ANDINIKUMEGAH@YAHOO.COM

**ANDI SYAM PUTRA PERKASA, PT**

Kualifikasi Usaha (M2)

 JL. BUGIS NO. 124 RT. 005/RW. 001, KEBON BAWANG, KEC. TANJUNG PRIOK, JAKARTA UTARA 14320

 021-43800281

 021-43800281

**ANDRI TECHNINDO, PT**

Kualifikasi Usaha (M2)

 JL. TANAH PASIR MAS NO. 17 & 18, PENJARINGAN, KEC. PENJARINGAN, JAKARTA UTARA 14440

 021-6690128

 021-6626864

 ANDRIANSJAH@ANDRITECH.COM

 www.andritech.com

**ANDRITECHNINDO NILAMTUNGGAL, PT**

Kualifikasi Usaha (M1)

 JL. TANAH PASIR MAS NO. 17 & 8, PENJARINGAN, KEC. PENJARINGAN, JAKARTA UTARA 14440

 021-6626864

**ANEKA BAJA CIPTA, PT**

Kualifikasi Usaha (M1)

 BOULEVARD TIMUR BLOK NB1 NO.57, PEGANGSAAN DUA, KEC. KELAPA GADING, JAKARTA UTARA 14250

 021-70538638

**ANEKA CAHAYA SURYA, PT**

Kualifikasi Usaha (M1)

 JL. AGUNG PERKASA IX BLOK K-1 NO. 26-27, SUNTER AGUNG, KEC. TANJUNG PRIOK

 021-29638221

**ANEKA JASA EUROPINDO, PT**

Kualifikasi Usaha (M2)

 JL. GRIYA AGUNG NO. 77 KOMPLEK GRIYA INTI SENTOSA, SUNTER AGUNG, KEC. TANJUNG PRIOK

 021-6518112

**ANEKA JAYA LANGGENG SENTOSA, PT**

Kualifikasi Usaha (M1)

 JL. AGUNG TIMUR 9 BLOK O.1 KAV. 15 B, SUNTER JAYA, KEC. TANJUNG PRIOK 14350

 021-65302728

 021-64715199

 ADMIN@AJLSPower.COM

**ANEKA SENTRATAMA CAHAYA OPTIMA, PT**

Kualifikasi Usaha (M1)

 JL. AGUNG PERKASA IX BLOK K2 NO. 28, SUNTER JAYA, KEC. TANJUNG PRIOK, JAKARTA UTARA 14350

 021-65833877

 021-65834001

 INFO@PT-ASCO.COM

 www.pt-asco.com

**ANEKA SOLUSI ENGINEERING, PT**

Kualifikasi Usaha (M1)

 JL. MUSIK RAYA/HARPA II BLOK BB NO. 40 RT. 08/RW. 07, PEGANGSAAN DUA, KEC. KELAPA GADING, JAKARTA UTARA 14250

 021-45860403

 021-4504908

 ANEKASOLUSI@YAHOO.COM

**ANGGALAWAJAYA CEREMAITAMA, PT**

Kualifikasi Usaha (M1)

 JL. MASJID AL WUSTHO 1 RT. 06/RW. 16, KOJA, KEC. KOJA, JAKARTA UTARA 14220

 021-86612579

 021-8613616

**ANUGERAH KARUNIA BERSAMA, PT**

**Kualifikasi Usaha (M1)**

 GEDUNG KTC HYPER MARKET RUKO BLOK C-15 JL. BOULEVARD BARAT RAYA, KELAPA GADING BARAT, KEC. KELAPA GADING

 021-45858868

 021-29514367

 ANUGERAHKARUNIBERSAMA@GMAIL.COM

**ANUGERAH LESTARI KONSTRUKSI NUSANTARA, PT**

**Kualifikasi Usaha (M1)**

 GADING KIRANA TIMUR BLOK A11/11, KELAPA GADING BARAT, KEC. KELAPA GADING, JAKARTA UTARA 14240

 021-4553118

 021-4515820

**ANUGRAH LUMINTU, PT**

**Kualifikasi Usaha (M1)**

 JL. KENANGA NO. 32 ANCOL SELATAN RT. 12/RW. 03, SUNTER AGUNG, KEC. TANJUNG PRIOK, JAKARTA UTARA 14350

**ARAH TINGGAL LANDAS, PT**

**Kualifikasi Usaha (M1)**

 JL. PEMANDANGAN IV NO. 9 GUNUNG SAHARI RT. 04/RW. 01, PADEMANGAN BARAT, KEC. PADEMANGAN, JAKARTA UTARA

 021-6453327

**ARDHANI KARYA MANDIRI, PT**

**Kualifikasi Usaha (M1)**

 GADING AUTO CENTER GF 2 JL. BOULEVARD BUKIT GADING, KELAPA GADING BARAT, KEC. KELAPA GADING

**ARENA REKA PERSADA, PT**

**Kualifikasi Usaha (M1)**

 JL. MIMOSA 1 BLOK E 2 / 28, SUNTER JAYA, KEC. TANJUNG PRIOK, JAKARTA UTARA 14360

 021-6503170

**ARENA REKAPERSADA TRIMATRA, PT**

**Kualifikasi Usaha (M1)**

 JL. MIMOSA I BLOK E2 NO.28 VILLA SUNTER MAS RT. 016/RW. 008, SUNTER JAYA, KEC. TANJUNG PRIOK 14350

 021-6503170

 021-6503170

 ARENART@CENTRIN.NET.ID

**ARIANI TELECOM, PT**

**Kualifikasi Usaha (M1)**

 JL. MITRA SUNTER BOULEVARD BLOK B NO. 7, SUNTER JAYA, KEC. TANJUNG PRIOK, JAKARTA UTARA 14360

 021-6583218

**ARIE MUTI, PT**

**Kualifikasi Usaha (M1)**

 JL. PADEMANGAN IV GG.25 NO. 32, PADEMANGAN BARAT, KEC. PADEMANGAN

 021-6412361

**ARMINDO PRIMA, PT**

**Kualifikasi Usaha (B1)**

 KOMPLEK GADING BUKIT INDAH RAYA BLOK B NO. 26 LT. III, JL. BUKIT GADING RAYA, KELAPA GADING BARAT, KEC. KELAPA

 021-3851307

**AROSUKA NASIONAL, PT**

**Kualifikasi Usaha (M1)**

 JL. SENTRA BISNIS ARTHA GADING BLOK A-7A NO. 1 R.2, KELAPA GADING BARAT, KEC. KELAPA GADING

 021-45857826

 021-29574501

 AROSUKANASIONAL@GMAIL.COM

**ARTA VISTA PERSADA, PT**

**Kualifikasi Usaha (M1)**

 JL. BALAI RAKYAT VII NO. 29 RT. 006/RW. 003, TUGU SELATAN, KEC. KOJA

 021-43931862

 SOLEMAN\_K@YAHOO.COM

**ARTHA MEGA SERINDO KONSTRUKSI, PT**

**Kualifikasi Usaha (M1)**

 JL. KAPUK KAMAL RAYA NO. 23-B RT. 002/RW. 002, KAMAL MUARA, KEC. PENJARINGAN

 021-5553703

 021-5551156

**ARTHA RONAULI PRATAMA, PT**

**Kualifikasi Usaha (M1)**

 JL. KEBON BAWANG XI NO. 10 RT. 006/RW. 01, KEBON BAWANG, KEC. TANJUNG PRIOK, JAKARTA UTARA 14320

 021-4307757

 021-43906545

 ARTHA.RONAULI@YAHOO.COM

**ARTISTA DEKORINDO, PT**

**Kualifikasi Usaha (M1)**

 JL. DANAU SUNTER UTARA KOMPLEK RUKAN SUNTER PERMAI BLOK B NO. 15-16, SUNTER JAYA, KEC. TANJUNG PRIOK 14350

 021-6516165

 021-0216516163

**ARYASA TEKAD PRATAMA, PT**

**Kualifikasi Usaha (B1)**

 CASABLANCA CLUB, JL. RAYA MEDITERANIA BLOK BB NO. 1, KELAPA GADING BARAT, KEC. KELAPA GADING

 021-4517668

**ASAGOLAN SEJAHTERA, PT**

**Kualifikasi Usaha (M1)**

 JL. R.E. MARTADINATA 120, PADEMANGAN BARAT, KEC. PADEMANGAN, JAKARTA UTARA 14420

 021-4352750

 ASAGOLANTERA@YAHOO.COM

**ASAIN TEC INDONESIA, PT**

**Kualifikasi Usaha (M1)**

 RUKAN GADING KIRANA BARAT IX BLOK D-6 NO. 39, KELAPA GADING BARAT, KEC. KELAPA GADING

 021-45874122

**ASAON KONSTRUKSI, PT**

**Kualifikasi Usaha (M2)**

 KOMPLEK RUKO ROYAL SUNTER JL. DANAU SUNTER SELATAN BLOK A NO. 17, SUNTER JAYA, KEC. TANJUNG PRIOK

 021-65307611

 021-65307618

**ASMARA SEJAHTERA JAKARTA, PT**

**Kualifikasi Usaha (M1)**

 JL. BUDI MULIA NO. 40 RT. 004/RW. 010, PADEMANGAN BARAT, KEC. PADEMANGAN

 021-9594490

 SLAMETASMARA@GMAIL.COM

**AURA SINARINDO ABADI, PT**

**Kualifikasi Usaha (M1)**

 GADING KIRANA TIMUR BLOK A11 NO. 8 RT. 4/RW. 8, KELAPA GADING BARAT, KEC. KELAPA GADING, JAKARTA UTARA 14240

 021-4534237

**BACH MULTI GLOBAL, PT**

**Kualifikasi Usaha (M1)**

 JL. HIBRIDA RAYA BLOK PD-14 NO. 2, PEGANGSAAN DUA, KEC. KELAPA GADING, JAKARTA UTARA 14250

**BAGUS PEDRIANSYAH, PT**

**Kualifikasi Usaha (M1)**

 JL. YENKESMAS BLOK B-5 NO. 9 KOMP. DEPKES, SUNTER JAYA, KEC. TANJUNG PRIOK, JAKARTA UTARA 14360

 021-6507242

**BAHARI BROTHERS PRATAMA, PT**

**Kualifikasi Usaha (M1)**

 JL. ARTERI MANGGA DUA RAYA KOMP. RUKO TEXTILE BLOK E 1/1, ANCOL, KEC. PADEMANGAN, JAKARTA UTARA 14430

 021-6015249

**BALIKPAPAN METRO WISESA, PT**

**Kualifikasi Usaha (M1)**

 WISMA SMR LT.8 UNIT 8.03 JL. YOS SUDARSO KAV. 89, SUNTER JAYA, KEC. TANJUNG PRIOK

 021-6502225

 021-6501556

**BANGUN BANGSA, PT**

**Kualifikasi Usaha (M1)**

 JL. WARAKAS VII NO. 10, PADEMANGAN BARAT, KEC. PADEMANGAN, JAKARTA UTARA 14420

 021-4350350

**BANGUN BEJANA BAJA, PT**

**Kualifikasi Usaha (B1)**

 KOMP. GADING BUKIT INDAH BLOK M 22-24, JL. RAYA GADING KIRANA, KELAPA GADING, KELAPA GADING BARAT, KEC. KELAPA GADING, JAKARTA UTARA 14240

 021-45852390

 021-45852391

**BANGUN BUMI MEGATAMA MANDIRI, PT**

**Kualifikasi Usaha (M1)**

 RUKAN EXCLUSIVE MEDITERRANIA BLOK E NO.36 BGM PIK RT. 008/RW. 005, KAMAL MUARA, KEC. PENJARINGAN 14470

 021-55965901

 021-55965913

**BANGUN BUMI PERSADA JAYA, PT**

**Kualifikasi Usaha (B1)**

 JL. HIDUP BARU NO. 3 BLOK E.5 GUNUNG SAHARI, PADEMANGAN TIMUR, KEC. PADEMANGAN

 021-64713643

 021-64715001

 PT\_BB@YAHOO.COM

**BANGUN BUMI PERSADA, PT**

**Kualifikasi Usaha (B1)**

 JL. HIDUP BARU NO. 3 BLOK E/ 5 RT. 11/RW. 03, PADEMANGAN BARAT, KEC. PADEMANGAN, JAKARTA UTARA 14420

 021-64713643

 021-64715001

 PT\_BB@YAHOO.COM

**BANGUN JAYA UTAMA PT**

**Kualifikasi Usaha (M1)**

 JL. DANAU SUNTER UTARA KOMP. PERKANTORAN SUNTER PERMAI BLOK A NO., SUNTER AGUNG, KEC. TANJUNG PRIOK, JAKARTA UTARA 14350

 021-6520449

 021-65303938

 BJU.CONSTRUCTION@GMAIL.COM

**BANGUN KARYA ARTHA LESTARI, PT**

**Kualifikasi Usaha (M1)**

 KOMPLEK INTI SENTOSA JL. GRIYA SEJAHTERA BLOK L NO. 51 RT. 010 RW. 020 RT. 010/RW. 020, SUNTER AGUNG, KEC. TANJUNG PRIOK 14350

 021-29619481

 021-29619482

 BKARTHALESTARI@GMAIL.COM

**BANGUN KHARISMA PRIMA, PT**

**Kualifikasi Usaha (B1)**

 JL. PANGERAN TUBAGUS ANGKE NO. 97, PEJAGALAN, KEC. PENJARINGAN, JAKARTA BARAT 14450

 021-63857639

 021-63857639

 PT-BKP@TELKOM.NET

**BANGUN PRIMA CIPTAJAYA, PT**

**Kualifikasi Usaha (M1)**

 JL. RE MARTADINATA NO. 12 J LT. III, ANCOL, KEC. PADEMANGAN, JAKARTA UTARA 14430

 021-6914270

 PTERATINGGALLANDAS@YAHOO.COM

**BANGUN PRIMA MAKMUR, PT**

**Kualifikasi Usaha (B1)**

 JL. PANGERAN TUBAGUS ANGKE NO. 170 BLOK A12 - A15, PEJAGALAN, KEC. PENJARINGAN 14450

 021-6627979

 BANGUNPRIMAMAKMUR@YAHOO.COM

**BANGUN WAHANA MANDIRI, PT**

**Kualifikasi Usaha (M1)**

 JL. PARADISE TIMUR RAYA II BLOK F21/11 RT. 12/RW. 12, SUNTER AGUNG, KEC. TANJUNG PRIOK, JAKARTA UTARA 14350

 021-6451160

 021-65830905

 PTBWM@CBN.NET.ID

**BANJARINDO GANJANGJAYA, PT**

**Kualifikasi Usaha (M1)**

 JL. MENTENG VI NO. 38 B, LAGOA, KEC. KOJA, JAKARTA UTARA 14270

 021-43901577

**BARAKA JATIMAS, PT**

**Kualifikasi Usaha (M1)**

 JL. KESEMEK RAYA NO.13 LT.II RT. 001/RW. 012, SEMPER BARAT, KEC. CILINCING

 021-44835859

**BARUS BANGUN BERSAMA, PT**

**Kualifikasi Usaha (M1)**

 THE KOPPEL BUILDING SUITE 8 JL. PLUIT SELATAN RAYA NO. 10 RT. 001/RW. 009, PLUIT, KEC. PENJARINGAN

 021-6679000

 021-6679000

**BASA ARTHA PRIMA, PT**

**Kualifikasi Usaha (M1)**

 JL. BUDI MULIA TAWAKAL NO. 19, PADEMANGAN BARAT, KEC. PADEMANGAN, JAKARTA UTARA 14420

**BAYU BAHARI SANTOSA, PT**

**Kualifikasi Usaha (M1)**

 JL. INDUSTRI II NO. 3 PELABUHAN TANJUNG PRIUK, KEC. TANJUNG PRIOK

 021-4355005

 021-4356006

**BERSAMA BANGUN KARYA, PT**

**Kualifikasi Usaha (M1)**

 PERKANTORAN MEGA SUNTER BLOK D 10 JL. DANAU SUNTER SELATAN/RW. 011, SUNTER JAYA, KEC. TANJUNG PRIOK, JAKARTA UTARA 14350

 021-65837575

 021-65835363

**BERUANG LAUTAN PASIFIK, PT**

**Kualifikasi Usaha (M1)**

 JL. MUSIK RAYA BLOK H NO. 13 RT. 007/RW. 010, PEGANGSAAN DUA, KEC. KELAPA GADING

 021-4505890

**BETHAJAYA MANDIRI, PT**

**Kualifikasi Usaha (M1)**

 JL. KAMP. BAHARI III NO. 17, TANJUNG PRIUK, KEC. TANJUNG PRIOK, JAKARTA UTARA 14310

 021-4303790

**BIMA ERA SURYA PUTRA, PT**

**Kualifikasi Usaha (M1)**

 JL. ENGGANO RAYA NO. 16 BLOK B2 RT. 006/RW. 016, KEC. TANJUNG PRIOK

 021-4300986

 021-4300986

 BIMAEASURYAPUTRA@YAHOO.COM

**BIMAERA SURYA PUTRA, PT**

**Kualifikasi Usaha (M1)**

 JL. ENGGANO NO. , 15 BK B2 RT. 06/RW. 16, TANJUNG PRIUK, KEC. TANJUNG PRIOK, JAKARTA UTARA 10350

 021-4300986

**BINA GANTARI SENTOSA, PT**

**Kualifikasi Usaha (M1)**

 JL. BUDI MULIA NO. 48 RT. 003/RW. 011, PADEMANGAN TIMUR, KEC. PADEMANGAN

 021-8214028

**BINA KONSTRUKSI ABADI, PT**

**Kualifikasi Usaha (B1)**

 JL. BUKIT GADING RAYA D NO. 18, KELAPA GADING BARAT, KEC. KELAPA GADING, JAKARTA UTARA 14240

 021-4515845

 021-45841243

**BINA SARANA INTI SEJAHTERA**

**Kualifikasi Usaha (B1)**

 RUKO PANTAI INDAH KAPUK JL. CAMAR ELOK 1 BLOK GA NO. 12, KAPUK MUARA, KEC. PENJARINGAN 14460

 021-5883181

**BINAMITRA KONSTRUKSI, PT**

**Kualifikasi Usaha (M2)**

 JL. GADING GRIYA LESTARI RAYA NO. 19 RT. 012/RW. 05, SUKA PURA, KEC. CILINCING, JAKARTA UTARA 14140

 021-4407860

**BINAMITRA KWARTASEDAYA, PT**

**Kualifikasi Usaha (M1)**

 JL.GADING GRIYA LESTARI BLOK E 3 NO. 18 RT. 012/RW. 005, SUKA PURA, KEC. CILINCING, JAKARTA UTARA 14140

 021-4534513

**BINAMITRA REKA SEDAYA, PT**

**Kualifikasi Usaha (M2)**

 JL. GADING GRIYA LESTARI RAYA BLOK E 3/ 18-19 RT. 012/RW. 005, SUKA PURA, KEC. CILINCING 14140

 021-4407860

**BINASURYA INTI SEJAHTERA, PT**

**Kualifikasi Usaha (M1)**

 JL. CAMAR ELOK I ST/G.A 12 PIK, KAPUK MUARA, KEC. PENJARINGAN

 021-5883182

**BINHARA INTI NUSA, PT**

**Kualifikasi Usaha (M1)**

 JL. MANGGA DUA RAYA KGBC BLOK A/65, ANCOL, KEC. PADEMANGAN

 021-64700490

 021-64700727

 BINHARAI@YAHOO.COM



**BINTANG LESTARI PERSADA, PT**

Kualifikasi Usaha (M1)

JL. RAYA PEGANGSAAN DUA KM. 3,5, PEGANGSAAN DUA, KEC. KELAPA GADING, JAKARTA UTARA 14250

021-4604304

021-46823237

**BINTANG MULIA WISESA, PT**

Kualifikasi Usaha (M1)

JL. BUGIS NO. 110 RT. 005/RW. 001, KEBON BAWANG, KEC. TANJUNG PRIOK

021-4371272

BINTANGMULIAWISESA\_BMW@HOTMAIL.COM

**BIRU SCK INTERIORINDO, PT**

Kualifikasi Usaha (B1)

JL. ANCOL BARAT II NO. 1 BLOK G, ANCOL, KEC. PADEMANGAN

021-6910950

**BISMA KARYA MUKTI, PT**

Kualifikasi Usaha (M1)

JL. SWASEMBADA BARAT IV NO. 42 A RT. 009/RW. 009, KEBON BAWANG, KEC. TANJUNG PRIOK, JAKARTA UTARA 14320

021-4302205

**BODAIR DIAN NUSANTARA, PT**

Kualifikasi Usaha (M1)

JL. RAYA BOULEVARD BARAT, BLOK I A/3V C-72, KOMPLEK PLAZA PASIFIK, KELAPA GADING BARAT, KEC. KELAPA GADING 14240

021-4516719

021-4516984

MKP\_BDN@YAHOO.COM

**BOJONO MAKMUR, PT**

Kualifikasi Usaha (M1)

JL. AGUNG PERKASA IV/03 BLOK J-6 KOMP. GRIYA INTI SENTOSA BLOK F-2, SUNTER AGUNG, KEC. TANJUNG PRIOK, JAKARTA UTARA 14350

021-65837174

**BRATA DUTA SURYAMAS, PT**

Kualifikasi Usaha (M1)

JL. KELAPA GADING BOULEVARD RAYA BLOK QJ 5 NO. 7 RT. 007/RW. 012, KELAPA GADING BARAT, KEC. KELAPA GADING, JAKARTA UTARA 14240

021-45856476

021-4507549

BRATA\_DS@YAHOO.CO.ID

**BUANA DUTA CAHAYA SEJATI, PT**

Kualifikasi Usaha (M1)

JL. DANAU SUNTER UTARA N2/2-3, WISMA MEGAH LT. 1 R.106, SUNTER AGUNG, KEC. TANJUNG PRIOK, JAKARTA UTARA 14350

021-65835481

021-65835480

**BUANA MULTI KRIDA, PT**

Kualifikasi Usaha (M1)

JL. YOS SUDARSO KAV. 89 GED. WISMA SMR LT. 4 NO. 4, SUNTER JAYA, KEC. TANJUNG PRIOK, JAKARTA UTARA 14360

021-6507823

**BUDI BAKTI PRIMA, PT**

Kualifikasi Usaha (B1)

JL. PAKIN RAYA NO. 1 KOMP. MITRA BAHARI II BLOK F/18, PENJARINGAN, KEC. PENJARINGAN, JAKARTA UTARA 14440

021-0216626035

021-0216625958

BPP@BUDIBAKTIPRIMA.COM

**BUDIMANUNGGAL PRIMASENTOSA, PT**

Kualifikasi Usaha (M1)

JL. WASPADA RAYA I NO. 64 RT. 10/RW. 15, PADEMANGAN BARAT, KEC. PADEMANGAN, JAKARTA UTARA 14420

021-6406093

**BUKIT MAKMUR MANDIRI UTAMA, PT**

Kualifikasi Usaha (M1)

GEDUNG THE HONEY LADY LT.9 CBD PLUIT JL. PLUIT SELATAN RAYA NO. 1, KEC. PENJARINGAN

021-6613636

021-6618917

INFO@BUKITMAKMUR.COM

**BUMI BANGUN NUSANTARA, PT**

Kualifikasi Usaha (M1)

RUKO SUNTER PARADISE BLOK A/107, SUNTER AGUNG, KEC. TANJUNG PRIOK, JAKARTA UTARA 14350

021-65831165

**BUMI KHARISMA SEJAHTERA, PT**

Kualifikasi Usaha (M1)

RUKAN ARTHA GADING NIAGA BLOK G NO. 17-18, KELAPA GADING BARAT, KEC. KELAPA GADING, JAKARTA UTARA 14240

021-45842703

021-45850587

**BUMIMAS NUSAPRIMA, PT**

Kualifikasi Usaha (M1)

JL. SUNTER KARYA UTARA BLOK G VI NO. 48, SUNTER AGUNG PODOMORO, SUNTER AGUNG, KEC. TANJUNG PRIOK 14350

021-6407118

021-64000928

**BUPALA PERTIWI RAHARJA, PT**

Kualifikasi Usaha (M1)

JL. LUNAS NO. 376, RAWABADAK UTARA, KEC. KOJA, JAKARTA UTARA 14230

021-7873667

**CAHAYA ABADI LESTARI, PT**

Kualifikasi Usaha (M2)

JL. PADEMANGAN III/21 NO. 277, PADEMANGAN TIMUR, KEC. PADEMANGAN

021-6411709

**CAHAYA MAKMUR AGUNG LESTARI, PT**

Kualifikasi Usaha (M1)

JL. KOMP GRIYA INTI SENTOSA JL. GRIYA SEJAHTERA BLOK L NO. 53, SUNTER AGUNG, KEC. TANJUNG PRIOK 14350

021-29460303

021-29619478

**CAHAYA NUSA PERKASA, PT**

Kualifikasi Usaha (M1)

RUKAN CORDOBA BLOK H-72 PANTAI INDAH KAPUK RT. 001/RW. 006, KAMAL MUARA, KEC. PENJARINGAN

021-5864002

021-5871984

**CAKRAWALA DUA BENUA, PT**

Kualifikasi Usaha (M1)

JL. PASIR PUTIH RAYA BLOK E/5, CORDOVA TOWER LT. 2, ANCOL, KEC. PADEMANGAN, JAKARTA UTARA 14430

021-64711310

**CAROLINE JOES PUTRI, PT**

Kualifikasi Usaha (M1)

JL. KEBON BAWANG RAYA I NO. 31 RUANG 203, KEBON BAWANG, KEC. TANJUNG PRIOK, JAKARTA UTARA 14320

021-43921764

**CATUR PRANA UTAMA, PT**

Kualifikasi Usaha (M1)

CENTRAL PLUIT BUSSINESS F1 NO. 8 RT. 04/RW. 06, PLUIT, KEC. PENJARINGAN, JAKARTA UTARA 14450

**CATUR PUTERA USAHAMANDIRI, PT**

Kualifikasi Usaha (M1)

JL. PANTAI INDAH UTARA 2, KOMP. GALERI NIAGA MEDITERANIA BLOK X3 NO. F-8A

021-29030000

HERDY@CPUM-POWER.COM

**CENTRAL BAJA LESTARI, PT**

Kualifikasi Usaha (M1)

JL. KAMAL MUARA III NO. 8 RT. 02/RW. 03, KAMAL MUARA, KEC. PENJARINGAN, JAKARTA UTARA 14470

021-5559720

**CHAREDO JAYA, PT**

Kualifikasi Usaha (M2)

JL. GADING GRIYA LESTARI BLOK G/6 RT. 006/RW. 009, SUKA PURA, KEC. CILINCING

021-70147941

CHAREDOJAYA@YAHOO.COM

**CIAMOSSAD IRANI PRIMA, PT**

Kualifikasi Usaha (M1)

JL. KEMARAT RAYA GG.VII/F NO. 29, TUGU UTARA, KEC. KOJA, JAKARTA UTARA 14260

021-43911510

**CIBAINTEN INDAH PERKASA, PT**

Kualifikasi Usaha (M1)

JL. USAHA NO.33, KEBON BAWANG, KEC. TANJUNG PRIOK, JAKARTA UTARA 14320

021-43908766

**CIKAJANG PRATAMA, PT**

Kualifikasi Usaha (M1)

JL. KRAMAT JAYA GG.VII/F NO. 21-A RT. 014/RW. 007, SEMPER BARAT, KEC. CILINCING

021-4403018

021-4403018

**CIPTA GRAHA BOROBUDUR, PT**

**Kualifikasi Usaha (M1)**

 RUKAN MAHKOTA ANCOL BLOK D NO. 18 JL. RE. MARTADINATA, PADEMANGAN TIMUR, KEC. PADEMANGAN

 021-64701821

 021-6701810

 KAPUAS@MEGAKAPUAS.COM

**CIPTA GRAHA KREASITAMA, PT**

**Kualifikasi Usaha (M1)**

 JL. DANAU SUNTER UTARA RUKAN SUNTER PERMAI A-18, SUNTER AGUNG, KEC. TANJUNG PRIOK

 021-6506737

 021-6506737

 STDA2@CBN.NET.ID

**CIPTA GRAHA TARUMANAGARA, PT**

**Kualifikasi Usaha (M1)**

 RUKO VILLA GADING INDAH BLOK A2 NO.16, KELAPA GADING BARAT, KEC. KELAPA GADING 14240

 021-4509318

 021-4509319

**CIPTA KREASIPRIMA WIRASTA, PT**

**Kualifikasi Usaha (M2)**

 JL. RAYA PEGANGSAAN II KM. 3 NO 79 RT. 03/RW. 01, PEGANGSAAN DUA, KEC. KELAPA GADING, JAKARTA UTARA 14250

 021-4602871

 CIPTAKREASI\_PRIMA@YAHOO.CO.ID

**CIPTA MEGAH JAYA, PT**

**Kualifikasi Usaha (M1)**

 JL. DANAU SUNTER UTARA KAV-2 KOMP. SUNTER PERMAI A. 19, SUNTER AGUNG, KEC. TANJUNG PRIOK, JAKARTA UTARA 14350

 021-6516139

**CIPTA RAJAWALI GRAHA, PT**

**Kualifikasi Usaha (M1)**

 APARTEMEN GADING MEDITERANIA RESIDENCES UNIT CB/01/19, KELAPA GADING BARAT, KEC. KELAPA GADING

 021-30042092

**CIPTA SARANA NUSANTARA, PT**

**Kualifikasi Usaha (M1)**

 WTC MANGGA DUA JL. MANGGA DUA RAYA NO. 8, ANCOL, KEC. PADEMANGAN

 021-29986543

 021-29986543

 NUSANTARA\_CS@YAHOO.COM

**CIPTA TEKNIK BANGUN PERSADA, PT**

**Kualifikasi Usaha (M1)**

 KOMP. DUTA HARAPAN INDAH BLOK E NO. 14 RT. 08/RW. 02, KAPUK MUARA, KEC. PENJARINGAN, JAKARTA UTARA 14460

 021-6624164

**CIPTANUGRAHA CONTRINDO, PT**

**Kualifikasi Usaha (M1)**

 JL. RE. MARTADINATA, RUKO PERMATA ANCOL BLOK O NO. 37, PADEMANGAN BARAT, KEC. PADEMANGAN, JAKARTA UTARA 14420

 021-6455913

 PTCN@CBN.NET.ID

**CITRA BAJA JAYA MANDIRI, PT**

**Kualifikasi Usaha (M1)**

 GADING GRIYA LESTARI BLOK E.3/19 RT. 001/RW. 012, SUKA PURA, KEC. CILINCING

 021-4407860

 021-4407861

**CITRA BAJATAMA RAYA, PT**

**Kualifikasi Usaha (M1)**

 RUKO ROYAL SUNTER BLOK NO. 26, SUNTER JAYA, KEC. TANJUNG PRIOK, JAKARTA UTARA 14350

 021-6508943

 021-6503920

 CITRABAJATAMA@YAHOO.CO.ID

 www.bajatama.com

**CITRA SEJATI PRIMA LESTARI, PT**

**Kualifikasi Usaha (M1)**

 KOMPLEK GADING BUKIT INDAH BLOK K KAV. NO. 9 JL. BUKIT GADING RAYA, KELAPA GADING BARAT, KEC. KELAPA GADING

 021-6514924

**CITRA SEJATI PRIMALESTARI, PT**

**Kualifikasi Usaha (M2)**

 KOMPLEK GADING BUKIT INDAH BLOK K/9 JL. BUKIT GADING RAYA, KELAPA GADING BARAT, KEC. KELAPA GADING

 021-4502377

 021-4513891

 CSPL@CBN.NET.ID

**CITRA SEMBILAN SATU, PT**

**Kualifikasi Usaha (M1)**

 JL. JINGGA RAYA C 8 NO. 17, KELAPA GADING BARAT, KEC. KELAPA GADING, JAKARTA UTARA 14240

 021-4506887

**CITRABAJA JAYA MANDIRI PT**

**Kualifikasi Usaha (M1)**

 JL. GADING GRIYA LESTARI BLOK E3/19, SUKA PURA, KEC. CILINCING, JAKARTA UTARA 14140

 021-8814941

**CITRAKATON DWIDAYALESTARI, PT**

**Kualifikasi Usaha (M1)**

 JL. METRO KENCANA VII RUKO SUNTER PLAZA BLOK Q25, PAPANGO, KEC. TANJUNG PRIOK, JAKARTA UTARA 14340

 021-6522007

 021-6521886

**CITYNEON PRIMA MANDIRI, PT**

**Kualifikasi Usaha (M1)**

 JL. KOTA BAMBU KEMAYORAN BLOK C4, PADEMANGAN TIMUR, KEC. PADEMANGAN, JAKARTA UTARA 14410

 021-6414634

 CITYNEONNIND@CBN.NET.ID

**COMETCO KREASI PRIMA, PT**

**Kualifikasi Usaha (M2)**

 JL. AGUNG NIAGA VI BLOK G6 NO. 44, SUNTER AGUNG, KEC. TANJUNG PRIOK, JAKARTA UTARA 14350

 021-6516371

**CONCRETE ANUGERAH ABADI, PT**

**Kualifikasi Usaha (M1)**

 RUKAN ARTHA GADING NIAGA BLOK H NO. 27, KELAPA GADING BARAT, KEC. KELAPA GADING

 021-45856717

 021-45856719

 CONCREATE\_10@YAHOO.COM

**CONTRADE TRIMITRA PERSADA, PT**

**Kualifikasi Usaha (M1)**

 JL. DANAU SUNTER SELATAN BLOK O/III, NO. 34-35, SUNTER JAYA, KEC. TANJUNG PRIOK, JAKARTA UTARA 14360

 021-6510111

 CONTRADE@CBN.NET.ID

**DALILTANI CIPTASELARAS, PT**

**Kualifikasi Usaha (M1)**

 JL. PLUIT RAYA NO. 200 BLOK IV/5, PENJARINGAN, KEC. PENJARINGAN, JAKARTA UTARA 14440

 021-6691557

**DANJOSAMYOS INDONESIA, PT**

**Kualifikasi Usaha (M1)**

 MINDI NO. 12 BLOK Y, LAGOA, KEC. KOJA, JAKARTA UTARA 14270

 021-4357671

**DAQING JAYA PETROLEUM ENGINEERING PT**

**Kualifikasi Usaha (M1)**

 JL. BOULEVARD ARTHA GADING KAV. A-1 GRAHA REKSO LT. 6, KELAPA GADING BARAT, KEC. KELAPA GADING, JAKARTA

 021-45856229

 DAQING@CBN.NET.ID

**DARMA DUTA CEMERLANG, PT**

**Kualifikasi Usaha (M1)**

 JL. RAYA TIPAR CAKUNG NO. 101, SUKA PURA, KEC. CILINCING, JAKARTA UTARA 14140

 021-4513713

**DARMAKUSUMAH SEJATI, PT**



**Kualifikasi Usaha (M1)**

 JL. SWASEMBADA TIMUR II NO. 12, KEBON BAWANG, KEC. TANJUNG PRIOK, JAKARTA UTARA 14320

 021-43908766

**DASAR KREASI DINAMIKA, PT**

Kualifikasi Usaha (M1)

 JL. GUNUNG SAHARI ANCOL AMPERA V NO. 41, PADEMANGAN BARAT, KEC. PADEMANGAN, JAKARTA UTARA 14420  
 021-64715675



**DAUN SUBUR MITRA LESTARI, PT**

Kualifikasi Usaha (M1)

 JL. AGUNG NIAGA III BLOK G4 NO. 18, SUNTER AGUNG, KEC. TANJUNG PRIOK, JAKARTA UTARA 14350



**DAVAY SEJAHTERA INDONESIA, PT**

Kualifikasi Usaha (M1)

 GEDUNG KIRANA TWO LT.10-A JL. BOULEVARD TIMUR NO. 88, PEGANGSAAN DUA, KEC. KELAPA GADING  
 021-4501638



**DAYA CIPTA IDAMAN, PT**

Kualifikasi Usaha (M1)

 JL. HIDUP BARU NO. 3 BLOK E NO. 5, PADEMANGAN BARAT, KEC. PADEMANGAN, JAKARTA UTARA 14420  
 021-64715001  
 021-64713643



**DEKA BUANA SWASTAMAS, PT**

Kualifikasi Usaha (M1)

 JL. TOAR NO. 42, TUGU UTARA, KEC. KOJA, JAKARTA UTARA 14260  
 021-4352350



**DELIMA ANUGERAH SUPLINDO, PT**

Kualifikasi Usaha (M1)

 JL. BOULEVARD BARAT RUKO INKOPAL F NO. 11, KELAPA GADING BARAT, KEC. KELAPA GADING, JAKARTA UTARA 14240  
 021-48581017

**DELTA BAJA MASA PT**

Kualifikasi Usaha (M1)

 JL. GRIYA UTAMA - SUNTER AGUNG KOMP. PURI MUTIARA BLOK A 12, SUNTER AGUNG, KEC. TANJUNG PRIOK, JAKARTA UTARA 14350  
 021-65310730

**DEMPO INDAH PERKASA, PT**

Kualifikasi Usaha (M1)

 JL. P. TUBAGUS ANGKE NO. 170 BLOK I 10-11 KOMP. PERMATA KOTA, PLUIT, KEC. PENJARINGAN, JAKARTA UTARA 14450



**DEWIJAYA AGRIGEMILANG, PT**

Kualifikasi Usaha (M1)

 JL. STM WALANG JAYA NO. 18, TUGU SELATAN, KEC. KOJA, JAKARTA UTARA 14260





**DHANA JULAGA EKADA, PT**

Kualifikasi Usaha (M1)

 JL. ENGGANO RAYA BLOK C / 11 Q, TANJUNG PRIUK, KEC. TANJUNG PRIOK, JAKARTA UTARA 14310  
 021-43900921  
 INFO@JULAGA@GROUP.COM



**DIANKHARISMA SENTOSA LESTARI, PT**

Kualifikasi Usaha (M1)

 JL. MITRA SUNTER BOULEVARD E I/2/RW. 011, SUNTER JAYA, KEC. TANJUNG PRIOK, JAKARTA UTARA 14350  
 021-65304043  
 021-65314056  
 DK\_KONTRAKTOR@YAHOO.COM



**DIN DULAHIN, PT**

Kualifikasi Usaha (M1)

 JL. SUNGAI BAMBU I NO.22, KEC. TANJUNG PRIOK  
 021-4305057





**DINAR SEMESTA, PT**

Kualifikasi Usaha (M1)

 JL. PANTAI INDAH UTARA NO.50, KAMAL MUARA, KEC. PENJARINGAN, JAKARTA UTARA 14470  
 021-6403164

**DIPA MENKA ENGINEERING, PT**

Kualifikasi Usaha (M2)

 JL. YOS SUDARSO KAV. 89 BLOK B/15, KOMP. PERKANTORAN MITRA SUNTER/RW. 04, SUNTER JAYA, KEC. TANJUNG PRIOK, JAKARTA UTARA 14350  
 021-6501177  
 021-08161828299  
 DIPA\_ENG@YAHOO.CO.ID



**DNBINFRA SOLUSI INDONESIA, PT**

Kualifikasi Usaha (M1)

 JL. BUKIT GADING RAYA BLOK F NO. 6 LT.2, KELAPA GADING BARAT, KEC. KELAPA GADING, JAKARTA UTARA 14240  
 021-29385398  
 021-29385399  
 DNBNETW@GMAIL.COM



**DOK & PERKAPALAN KODJA B, PT**

Kualifikasi Usaha (M2)

 JL. SINDANG LAUT NO. 101, KALI BARU, KEC. CILINCING, JAKARTA UTARA 14110  
 021-4303039



**DOK DUASATU NUSANTARA, PT**

Kualifikasi Usaha (M2)

 JL. RAWA BADAQ NO. 13 RT. 004/RW. 012, RAWABADAK UTARA, KEC. KOJA  
 021-4303449  
 021-43930625



**DOLPHIN JAYA, PT**

Kualifikasi Usaha (M1)

 JL. YOS SUDARSO NO.23 - 24 RT. 009/RW. 006, KEBON BAWANG, KEC. TANJUNG PRIOK 14310  
 021-43935000  
 021-4352000



**DOSTAHI MARINGAN JAYA, PT**

Kualifikasi Usaha (M1)

 JL. H.SUIT RT. 004/RW. 006, SEMPER BARAT, KEC. CILINCING  
 021-44831752



**DUTA BANGUN SENTOSA, PT**

Kualifikasi Usaha (M1)

 JL. PEGANGSAAN DUA GADING NIAS RESIDENCES TOWER DAHLIA LT.GF NO. MD23, PEGANGSAAN DUA, KEC. KELAPA GADING  
 021-97172002



**DUTA HITA JAYA, PT**

Kualifikasi Usaha (M2)

 JL. PEGANGSAAN DUA, TAMAN PEGANGSAAN INDAH, PEGANGSAAN DUA, KEC. KELAPA GADING 14250  
 021-4601088  
 021-02146823636  
 DHJ@DUTAHITAJAYA.CO.ID



**DUTA HUTAMA PERKASA, PT**

Kualifikasi Usaha (M1)

 JL. PELABUHAN NO. 41, TANJUNG PRIUK, KEC. TANJUNG PRIOK, JAKARTA UTARA 14310  
 021-98495661  
 DUTAHUTAMA@GMAIL.COM



**DUTAGRIYA BANGUNPERSADA, PT**

Kualifikasi Usaha (M1)

 JL. D/382 TELUK GONG RT. 012/RW. 10, PEJAGALAN, KEC. PENJARINGAN, JAKARTA UTARA 14450  
 021-5384920



**DWI MANUNGGAL SENTRA GRAHA, PT**

Kualifikasi Usaha (M2)

 KOMP. GADING BUKIT INDAH BLOK L NO. 23, KELAPA GADING BARAT, KEC. KELAPA GADING, JAKARTA UTARA 14240  
 021-45854365  
 021-4514493



**DWI MUTIARA SEJATI, PT**

Kualifikasi Usaha (M1)

 JL. SUNTER GARDEN BLOK D8 NO. 3D RT. 05/RW. 18, SUNTER AGUNG, KEC. TANJUNG PRIOK, JAKARTA UTARA 14350  
 021-65835125



**DWIALFA SANTOSA, PT**

Kualifikasi Usaha (M1)

 JL. KELAPA NIAS RAYA BLOK KR-I NO. 8, KELAPA GADING BARAT, KEC. KELAPA GADING, JAKARTA UTARA 14250  
 021-45850710



**DWIKARYA UNGGUL MANUNGGAL, PT**

Kualifikasi Usaha (M1)

 JL. ENDE NO. 34 RT. 008/RW. 016, KEC. TANJUNG PRIOK  
 021-4301894  
 021-4301894

**DWIMITRA EKATAMA MANDIRI, PT**

Kualifikasi Usaha (M1)

 JL. PANTAI INDAH BARAT KOMP. TOKO BLOK C NO.19, KAMAL MUARA, KEC. PENJARINGAN  
 021-55965301

**DWITAMA PRIMA SAKTI, PT**

Kualifikasi Usaha (M1)

JL. RAYA CAKUNG CILINCING NO. 169, SUKA PURA, KEC. CILINCING, JAKARTA UTARA 14140

021-4400293

**DWITAMA SURYA PERSADA, PT**

Kualifikasi Usaha (M1)

KOMP. STS BLOK H NO. 26-27 RT. 04/RW. 018, SUNTER AGUNG, KEC. TANJUNG PRIOK, JAKARTA UTARA 14350

021-6519105

**ELEKTRINDO PERKASA UTAMA, PT**

Kualifikasi Usaha (B1)

KOMPLEK GADING BUKIT INDAH BLOK E1-F1, JL. BUKIT GADING RAYA, KELAPA GADING PERMAI, KELAPA GADING TIMUR, KEC. KELAPA GADING 14240

021-45840579

021-45840580

**ELMARKSINDO ELEKTRIK INDONESIA, PT**

Kualifikasi Usaha (M1)

MINI OFFICE CENTRAL 88 LT. 1 JL. TREMBESI BLOK G1 NO. 826, PADEMANGAN TIMUR, KEC. PADEMANGAN

021-65303399

ELMARKSINDOELEKTRIK.INDONESIA@YAHOO.

**ENSHANO DITA PERKASA, PT**

Kualifikasi Usaha (M1)

JL. STADION SELATAN NO. 2, KEBON BAWANG, KEC. TANJUNG PRIOK, JAKARTA UTARA 14320

**ENTHEOS JAYA, PT**

Kualifikasi Usaha (M1)

JL. SUNTER GARDEN BLOK D.8 NO. 3B RT. 01/RW. 01, SUNTER AGUNG, KEC. TANJUNG PRIOK, JAKARTA UTARA 14350

**ENVIROMATE TECHNOLOGY INYINTERNATIONAL, PT**

Kualifikasi Usaha (M1)

RUKAN GADING BUKIT INDAH BLOK RC 7-8 LT.2 JL. BUKIT GADING RAYA, KELAPA GADING BARAT, KEC. KELAPA GADING

021-45866148

**ERINDA TEMA PUTRA, PT**

Kualifikasi Usaha (M1)

JL. AMPERA BESAR NO. 1 RT. 02/RW. 09, PADEMANGAN BARAT, KEC. PADEMANGAN, JAKARTA UTARA 14420

021-6450435

**ESARA TEKNINDO, PT**

Kualifikasi Usaha (M1)

JL. SUNTER KARYA SELATAN V B8 NO. 28, SUNTER AGUNG, KEC. TANJUNG PRIOK, JAKARTA UTARA 14350

021-6458044

**ETIS JAYA SAKTI, PT**

Kualifikasi Usaha (M1)

JL. TELAGA MURNI III C NO. 26 RT. 020/RW. 001, SUNTER JAYA, KEC. TANJUNG PRIOK

021-65833304

021-65833304

**EVADARTA CEREMAI, PT**

Kualifikasi Usaha (M1)

JL. FORT TIMUR NO. 49, KOJA, KEC. KOJA, JAKARTA UTARA 14210

021-8613616

**EVELININDO AGUNG, PT**

Kualifikasi Usaha (M2)

JL. GUNUNG SAHARI RAYA NO. 2, KOMP. MARINATAMA BLOK F NO. 3 ABC MA, PADEMANGAN BARAT, KEC. PADEMANGAN, JAKARTA UTARA 14420

021-6408040

021-6408024

TKMGGROUP@YAHOO.CO.ID

**FADHILLAH AMANAT ABADI, PT**

Kualifikasi Usaha (M1)

JL. ENIM RAYA NO. 12 RT. 005/RW. 002, SUNGAI BAMBU, KEC. TANJUNG PRIOK

021-70967000

**FAJAR BENUA INDOPACK, PT**

Kualifikasi Usaha (M1)

RUKO JL. AGUNG PERKASA X BLOK K.2/7, SUNTER AGUNG, KEC. TANJUNG PRIOK

021-6511234

021-6507546

HOTLINE@FAJARBENUA.CO.ID

**FANBELLA SITMANRU, PT**

Kualifikasi Usaha (M1)

JL. MANTANG NO. 12 RT. 005/RW. 018, LAGOA, KEC. KOJA, JAKARTA UTARA 14270

021-4307757

**FENINDO MITRA PERKASA, PT**

Kualifikasi Usaha (M1)

JL. PADEMANGAN III GG. 24 NO. 18 A, PADEMANGAN TIMUR, KEC. PADEMANGAN, JAKARTA UTARA 14410

021-86611434

FENINDO.PT@TELKOM.NET

**FIRPEC GRAHA SARANA, PT**

Kualifikasi Usaha (M2)

JL. MUARA KARANG BLOK C 8 UTARA NO. 1 RT. 05/RW. 12, PLUIT, KEC. PENJARINGAN, JAKARTA UTARA 14450

021-6697533

**FOKUS INDO LIGHTING, PT**

Kualifikasi Usaha (M2)

JL. R.E. MARTADINATA BLOK E NO. 25 KOMP. MAHKOTA ANCOL, PADEMANGAN BARAT, KEC. PADEMANGAN, JAKARTA UTARA 14420

021-6451768

021-6451783

FOKUS@CBN.NET.ID

**FURTALI MOELLIA, PT**

Kualifikasi Usaha (M1)

JL. GADING GRIYA LESTARI D I/31 RT. 012/RW. 005, SUKA PURA, KEC. CILINCING

021-4403457

021-4403457

**GAJAHMAS MEGA CITRA, PT**

Kualifikasi Usaha (M1)

TAMAN PEGANGSAAN INDAH BLOK T-21, PEGANGSAAN DUA, KEC. KELAPA GADING

021-4619671

021-4607378

**GALAHERANG INDAH, PT**

Kualifikasi Usaha (M1)

JL. BENTENGAN NO. 47 A, SUNTER JAYA, KEC. TANJUNG PRIOK, JAKARTA UTARA 14360

021-6504686

**GALUNG JAYA, PT**

Kualifikasi Usaha (M1)

JL. BOULEVARD RAYA QJ-7 NO. 16, KELAPA GADING BARAT, KEC. KELAPA GADING, JAKARTA UTARA

021-45290067

021-4534846

**GAMA CIPTAPRIMULA, PT**

Kualifikasi Usaha (M1)

JL. KAMPUNG BAHARI IV NO. 17B RT. 02/RW. 09, TANJUNG PRIUK, KEC. TANJUNG PRIOK, JAKARTA UTARA 14310

021-43900279

**GERBANG SARANA BAJA, PT**

Kualifikasi Usaha (B1)

JL. TIPAR CAKUNG KM.3,9

021-4402135

**GIRDER INDONESIA, PT**

Kualifikasi Usaha (B1)

GEDUNG CMNP JL. YOS SUDARSO KAV. 28 RT. 009/RW. 011, SUNTER AGUNG, KEC. TANJUNG PRIOK

021-65306930

021-6501434

GI@GIRDER-INDONESIA.COM

**GLOBAL ANUGERAH UTAMA, PT**

Kualifikasi Usaha (M1)

JL. PANTAI INDAH SELATAN I BLOK G-A NO. 6, KAPUK MUARA, KEC. PENJARINGAN

021-31931599

021-31931599

PTGAU09@GMAIL.COM

**GLOBAL KONSTRUKSI ABADI, PT**

Kualifikasi Usaha (M1)

JL. BOULEVARD BUKIT GADING RAYA APT GADING MEDITERANIA RESIDENCES TOWER A LT.2 UNIT CA/02/23H, KELAPA GADING BARAT, KEC. KELAPA GADING

021-30042585

021-30042585

GLOBAL.KONSTRUKSI.ABADI@GMAIL.COM

**GLOBAL SIGNAL MANDIRI, PT**

Kualifikasi Usaha (M1)

JL. RE. MARTADINATA KOMP. GRAND ANCOL CENTER 1 B BLOK C 11- 12 A, ANCOL, KEC. PADEMANGAN, JAKARTA UTARA

021-6910330

**GLOBAL SIGNAL NUSANTARA, PT**

Kualifikasi Usaha (M1)

JL. RE MARTADINATA 1 B KOMP. GRAND ANCOL CENTER BLOK C 12 A, ANCOL, KEC. PADEMANGAN, JAKARTA UTARA 14430

021-6910096

**GLOBALINDO KREASI TEKNIK, PT**

Kualifikasi Usaha (M1)

JL. GUNUNG SAHARI NO. KOMP. RUKO MARINATAMA BLOK B15, PADEMANGAN BARAT, KEC. PADEMANGAN

021-64716999

**GOMPAR PALLUGA JAYA PT**

Kualifikasi Usaha (M1)

JL. AMPEA VI NO.42 RT. 07/RW. 09, PADEMANGAN BARAT, KEC. PADEMANGAN, JAKARTA UTARA 14420

021-64715675

021-64715675

GOMPAR@TELKOM.NET

**GRAHA ARTO BAROKAH, PT**

Kualifikasi Usaha (M1)

JL. SUNGAI TIREM KAMP. NELAYAN BLOK F-16 MARUNDA, MARUNDA, KEC. CILINCING, JAKARTA UTARA 14150

**GRAHA PRIMA MANDIRI, PT**

Kualifikasi Usaha (M2)

JL. CEMARA GG. IV NO. 24 LAGOA - KOJA, SUNTER AGUNG, KEC. TANJUNG PRIOK, JAKARTA UTARA 14350

021-70975376

**GULMISIAN KARYA ABADI, PT**

Kualifikasi Usaha (M1)

JL. MELUR III BLOK B NO. 1, TUGU UTARA, KEC. KOJA, JAKARTA UTARA 14260

021-4701343

**GUNA SARANA TEKNIK, PT**

Kualifikasi Usaha (M1)

KOMPLEK RUKAN ARTHA NIAGA BLOK H KAV NO.28, KELAPA GADING BARAT, KEC. KELAPA GADING

021-45842349

**GUNUNG HENUK JAYA, PT**

Kualifikasi Usaha (M1)

JL. RE. MARTADINATA NO. 27 KP. MUARA BAHARI, TANJUNG PRIOK, KEC. TANJUNG PRIOK

021-43933963

021-4352750

**GUNUNG PERMAI ARGA MAKMUR, PT**

Kualifikasi Usaha (M1)

JL. TUBAGUS ANGKE NO. 170 RUKO PERMATA KOTA BLOK B NO. 5, PEJAGALAN, KEC. PENJARINGAN, JAKARTA UTARA 14450

021-66671575

**GUNUNG TIMUR LIMINDO, PT**

Kualifikasi Usaha (M2)

JL. GADING INDAH RAYA BLOK C NO. 26, KELAPA GADING TIMUR, KEC. KELAPA GADING 14440

021-4517066

021-4517067

**GUSTI PERKASA SERVISINDO, PT**

Kualifikasi Usaha (M1)

JL. HARPA I BLOK RA KAV. NO.3/JL. KULINTANG RT.008 RW.07 RT. 008/RW. 007, PEGANGSAAN DUA, KEC. KELAPA GADING 14250

021-29385273

021-29385273

GUSTIPERKASASERVISINDO@YAHOO.COM

**HAEMES MANDIRI SEJAHTERABANTA PT**

Kualifikasi Usaha (M2)

JL. RAYA PEGANGSAAN DUA NO. 64, PEGANGSAAN DUA, KEC. KELAPA GADING, JAKARTA UTARA 14250

021-4615514

**HAMMER SAKTI, PT**

Kualifikasi Usaha (M1)

JL. BOULEVARD RAYA BLOK WA-2 NO. 19, PEGANGSAAN DUA, KEC. KELAPA GADING, JAKARTA UTARA 14250

021-4530445

HAMMERSAKTIPT@YAHOO.CO.ID

**HARAPAN BERKAT ANUGERAH, PT**

Kualifikasi Usaha (M1)

JL. BUKIT GADING RAYA, KOMP. GADING BUKIT INDAH BLOK K-01, KELAPA GADING BARAT, KEC. KELAPA GADING, JAKARTA UTARA 14240

021-45850482

**HARAPAN MULAJADI MANDIRI, PT**

Kualifikasi Usaha (M1)

WTC MANGGA DUA LT.3 BLOK A NO. 76 JL. MANGGA DUA RAYA NO. 8, ANCOL, KEC. PADEMANGAN

021-31906575

**HARAPAN MULIA, PT**

Kualifikasi Usaha (M1)

JL. MUARA BAHARI RT. 01/RW. 01, SUNTER AGUNG, KEC. TANJUNG PRIOK, JAKARTA UTARA 14350

**HARBA PRIMAPERKASA, PT**

Kualifikasi Usaha (M1)

KOMPLEK DUTA HARAPAN INDAH BLOK I NO.21 RT. 008/RW. 002, KAPUK MUARA, KEC. PENJARINGAN

021-6619162

021-6619241

INQUIRY@HARBAONLINE.COM

**HARJAGUNA KURNIAMITRA, PT**

Kualifikasi Usaha (M1)

KOMP. GADING BUKIT INDAH BLOK K-02, KELAPA GADING BARAT, KEC. KELAPA GADING, JAKARTA UTARA 14240

021-4532983

HJGUNA@RAD.NET.ID

**HARTINDO CHEMICATAMA INDUSTRI, PT**

Kualifikasi Usaha (M1)

RUKO JL. AGUNG UTARA I BLOK A.2 NO. 43, SUNTER JAYA, KEC. TANJUNG PRIOK

021-6519488

021-65305432

OFFICE@HARTINDO.CO.ID

**HARVEST BASKARA TEKNOLOGI, PT**

Kualifikasi Usaha (M1)

JL. MITRA SUNTER BOULEVARD 07.05 TW.1, SUNTER JAYA, KEC. TANJUNG PRIOK

021-3145848

021-3145848

**HASTA ADHIRAYA, PT**

Kualifikasi Usaha (B1)

KOMPLEK MARINATAMA MANGGA DUA BLOK F NO. 9 JL. GUNUNG SAHARI RAYA NO. 2, PADEMANGAN BARAT, KEC. PADEMANGAN

021-6455659

**HASTAMANDIRI SEJAHTERATAMA PT**

Kualifikasi Usaha (M2)

JL. BOULEVARD BARAT RAYA RUKO INKOPAL PLAZA BLOK A NO. 57, KELAPA GADING BARAT, KEC. KELAPA GADING, JAKARTA UTARA 14240

021-45851064

**HAWILA BANGUN SEMESTA, PT**

Kualifikasi Usaha (M1)

JL. SUNTER PARADISE RAYA BARAT II BLOK C/30, SUNTER AGUNG, KEC. TANJUNG PRIOK, JAKARTA UTARA 14350

021-6511023

**HEKSAGON TIWIKRAMA, PT**

Kualifikasi Usaha (M1)

RUKAN SUNTER PARADISE TAHAP II BLOK A5 NO.57, SUNTER AGUNG, KEC. TANJUNG PRIOK, JAKARTA UTARA 14350

021-6412817

021-6401452

SALES@HEKSAGON.CO.ID

**HENDANA PRATAMA, PT**

Kualifikasi Usaha (M1)

JL. KOMP.TUGU PERMAI BLOK C-3 RT. 010/RW. 012, KEC. KOJA

021-4300363

**HENSUN PRIMA CIPTA ABADI, PT**

Kualifikasi Usaha (M1)

KOMPLEK RUKAN GADING BUKIT INDAH BLOK U NO. 32 JL. BUKIT GADING RAYA KELAPA GADING PERMAI, KEC. KELAPA GADING

021-29574228

021-22445292

HPCA\_JKT@YAHOO.COM

**HEPINDO PELANGI PRIMA, PT**

Kualifikasi Usaha (M1)

JL. AMPERA V NO. 24 B, PADEMANGAN BARAT, KEC. PADEMANGAN, JAKARTA UTARA 14420

021-64715667

**HERINDO ADIKARYA JAYA, PT**

Kualifikasi Usaha (M1)

MEDITERANIA II BLOK L81, KAPUK MUARA, KEC. PENJARINGAN, JAKARTA UTARA 14460

021-5883292

021-5881190

HAI@HERINDO.NET

**HI YIN, PT**

Kualifikasi Usaha (M1)

JL. PANTAI INDAH BARAT NO.1, KAMAL MUARA, KEC. PENJARINGAN 14470

021-56983264

021-02156983265

**HIKMAH DAGO, PT**

Kualifikasi Usaha (M1)

JL. PASAR INPRES NO. 34, KELAPA GADING TIMUR, KEC. KELAPA GADING, JAKARTA UTARA 14240

021-4527508

HIKMAH\_DAGO@YAHOO.CO.ID

**HIPER CONCRETE PRECAST STRUCTURE INDUSTRI, PT**

Kualifikasi Usaha (M2)

JL. SUNTER JAYA RAYA NO. 168 RT. 10/RW. 09, SUNTER JAYA, KEC. TANJUNG PRIOK, JAKARTA UTARA 14350

021-65305750

021-021-65304709

HICON\_IND@YAHOO.CO.ID

**HUNIPERSADA CITRANUSA, PT**

Kualifikasi Usaha (M1)

RUKO JL. GRIYA AGUNG NO. 59, SUNTER AGUNG, KEC. TANJUNG PRIOK

021-6404222

021-6404221

**HUTABULU MITRA SELARAS, PT**

Kualifikasi Usaha (M1)

JL. SWASEMBADA TIMUR VIII/25, KEBON BAWANG, KEC. TANJUNG PRIOK, JAKARTA UTARA 14320

**HUTAMA YASA KREASI, PT**

Kualifikasi Usaha (M2)

JL. HIDUP BARU NO. 7-9, PADEMANGAN BARAT, KEC. PADEMANGAN, JAKARTA UTARA 14420

021-6471490

**HYDRORAYA ADHI PERKASA, PT**

Kualifikasi Usaha (M1)

JL. KAKAP NO. 17 PASAR IKAN RT. 003/RW. 05, PENJARINGAN, KEC. PENJARINGAN, JAKARTA UTARA 14440

021-59307619

**IAQ ENGINEERING INDONESIA, PT**

Kualifikasi Usaha (M1)

KOMPLEK GADING BATAVIA BLOK LC 8 NO. 35, KELAPA GADING BARAT, KEC. KELAPA GADING

021-45848856

021-45848856

RIADIANI@IAQTECHNOLOGY.COM.MY

**IHAKA SAKA NUSANTARA, PT**

Kualifikasi Usaha (M1)

JL. BUKIT GADING RAYA KOMP. GADING BUKIT INDAH BLOK B NO. 20, KELAPA GADING BARAT, KEC. KELAPA GADING, JAKARTA UTARA 14240

021-4516585

**IKATAMA REKA KONSTRUKSI, PT**

Kualifikasi Usaha (M1)

JL. KOMPLEK PURI MUTIARA BLOK C NO. 15, SUNTER AGUNG, KEC. TANJUNG PRIOK

021-65314134

021-65318514

GINTING@IKATAMA-REKONS.COM

**ILTHABI MANDIRI TEKNIK, PT**

Kualifikasi Usaha (M1)

RUKAN SUNTER PERMAI BLOK B1 B2, SUNTER JAYA, KEC. TANJUNG PRIOK, JAKARTA UTARA 14360

**INDAH SUKSES MANDIRI, PT**

Kualifikasi Usaha (M1)

RUKO PERMATA ANCOL BLOK M/9 JL. RE. MARTADINATA, PADEMANGAN BARAT, KEC. PADEMANGAN

021-6454757

021-6454548

**INDAH YAMAMITRA PERSADA, PT**

Kualifikasi Usaha (M2)

KOMP. PERKANTORAN PERMATA ANCOL BLOK L NO. 31, PADEMANGAN BARAT, KEC. PADEMANGAN, JAKARTA UTARA

021-6457512

**INDIKA MULYA, PT**

Kualifikasi Usaha (M1)

JL. NUSANTARA BLOK L/7 NO. 22 KOMPLEK BEA & CUKAI SUKAPURA, SUKA PURA, KEC. CILINCING

021-60337337

021-70454195

INDIKAMULYA@YAHOO.CO.ID

**INDO BUANA LESTARI, PT**

Kualifikasi Usaha (M1)

JL. GRIYA UTAMA - SUNTER AGUNG, KOMP. PURI MUTIARA BLOK D NO. 118, SUNTER AGUNG, KEC. TANJUNG PRIOK, JAKARTA UTARA 14350

021-65318512

INDOBUANALESTARI@CBN.NET.ID

**INDO PATALA ADINATA, PT**

Kualifikasi Usaha (M1)

JL. BOULEVARD TIMUR RAYA, KEC. KELAPA GADING

021-29375579

021-29375579

PT.INDO\_PATALA@YAHOO.COM

**INDO PUSAT BUMI**

Kualifikasi Usaha (B1)

MANGGA DUA SQUARE BLOK D.23 LT. 1 DAN LT. 2, JL. GUNUNG SAHARI RAYA NO. 1, ANCOL, KEC. PADEMANGAN 10730

021-2611998

021-2611998

**INDO STRAITS TBK, PT**

Kualifikasi Usaha (B1)

JL. YOS SUDARSO KAV. 88, GRAHA KIRANA BUILDING LT. 15 SUITE 1501, SUNTER JAYA, KEC. TANJUNG PRIOK 14350

021-65311285

021-65311265

**INDOARTHA SURYA BUANA, PT**

Kualifikasi Usaha (M1)

JL. PLUIT PUTRA RAYA NO. 1, PLUIT, KEC. PENJARINGAN, JAKARTA UTARA 14450

021-66695999

021-6631875

INFO.INDOARTHA@HADINOVASI.COM

**INDOFLEX JAYA SAKTI, PT**

Kualifikasi Usaha (M1)

JL. BANDENGAN UTR TERUSAN 95 BL C/16, PLUIT, KEC. PENJARINGAN 14450

021-5560562

**INDOJAYA SUKSES MAKMUR, PT**

Kualifikasi Usaha (M2)

JL. RAYA PLUIT, KOMP. CARINA SAYANG I BLOK II NO. 22B RT. 16/RW. 06, PENJARINGAN, KEC. PENJARINGAN, JAKARTA UTARA 14440

021-6618324

021-6661331

ESTMATION@IISM.CO.ID

**INDONESIA DHUHA NAMASKARA, PT**

Kualifikasi Usaha (B1)

JL. MITRA SUNTER BOULEVARD BLOK E-1 KAV. 3 KOMP. SMR, SUNTER JAYA, KEC. TANJUNG PRIOK, JAKARTA UTARA 14350

021-65300774

021-6515643

PTIKI.INDONESIA@GMAIL.COM

**INDONESIA DHUHA NAMASKARA, PT**

Kualifikasi Usaha (B1)

JL. MITRA SUNTER BOULEVARD BLOK E-1 KAV.3, KOMPLEK RUKO SMR, SUNTER, SUNTER AGUNG, KEC. TANJUNG PRIOK 14350

021-65300774

021-6515643

**INDONESIA PONDASI RAYA PT**

Kualifikasi Usaha (B1)

JL. PEGANGSAAN DUA KM. 4.5 RT. 05/RW. 05, PEGANGSAAN DUA, KEC. KELAPA GADING, JAKARTA UTARA 14250

021-4603253

021-4604390

MARKETING@INDOPORA.COM

www.indopora.com

**INDOSUAR UTAMA, PT**

Kualifikasi Usaha (M1)

PERKANTORAN MITRA SUNTER BLOK B NO. 12-A JL. MITRA SUNTER BOULEVARD, SUNTER JAYA, KEC. TANJUNG PRIOK

021-6509881

021-6509209

INDOSUAR@GMAIL.COM

**INDRABAS PURNAMA MAKMUR, PT**



Kualifikasi Usaha (M1)

JL. R.E. MARTADINATA NO. 12 N, ANCOL, KEC. PADEMANGAN, JAKARTA UTARA 14430



021-6900289

JAKARTA@INDRABAS.COM



**INDTIADINDA MAJU SEJAHTERA, PT****Kualifikasi Usaha (M1)**

 JL. KEBON BAWANG VIII NO. 22 RT. 019/RW. 001, KEBON BAWANG, KEC. TANJUNG PRIOK  
 021-43932449  
 BACHTIARMANIHURUK@YAHOO.COM



**INSINHO PUTRA PRATAMA, PT****Kualifikasi Usaha (M1)**

 KOMPLEK PERKANTORAN ROYAL SUNTER BLOK E NO. 5 JL. DANAU SUNTER SELATAN RT. 009/RW. 011, SUNTER JAYA, KEC. TANJUNG PRIOK  
 021-94361960  
 INSINHOPUTRAPRATAMA@GMAIL.COM



**INTECHNICO, PT****Kualifikasi Usaha (M1)**

 JL. TIPAR TIMUR KAV 48 RT. 002/RW. 004, SEMPER BARAT, KEC. CILINCING  
 021-4402781



**INTERCIPTA SANGGA ENGINEERING, PT****Kualifikasi Usaha (M1)**

 JL. PLUIT MAS IV BLOK K NO. 3, PEJAGALAN, KEC. PENJARINGAN, JAKARTA UTARA 14450  
 021-58905161



**INTERINDO DUTATEKNO, PT****Kualifikasi Usaha (B1)**

 JL. MUARA KARANG SELATAN BLOK.M.9 NO.78, KEC. PENJARINGAN  
 021-6522870



**INTI BERLIAN SENTOSA, PT****Kualifikasi Usaha (M1)**

 JL. MITRA SUNTER, KOMP. SMR BLOK E NO. 1 KAV. 3 SUNTER BOULEVARD, SUNTER JAYA, KEC. TANJUNG PRIOK 14350  
 021-65300775

**INTI KARYA INDONESIA, PT****Kualifikasi Usaha (M2)**

 JL. RE. MARTADINATA KOMPLEK RUKO PERMATA ANCOL BLOK I NO. 7, PADEMANGAN BARAT, KEC. PADEMANGAN  
 021-64716499  
 021-64716681





**INTI STEEL ORIENTAL, PT****Kualifikasi Usaha (M2)**

 RUKAN PERMATA ANCOL BLOK E NO. 26 JL. RE. MARTADINATA, PADEMANGAN BARAT, KEC. PADEMANGAN  
 021-6457778



**INTIMARINDO PRIMAACON PT****Kualifikasi Usaha (M2)**

 JL. RAYA BOULEVARD WB 2/23, KELAPA GADING TIMUR, KEC. KELAPA GADING, JAKARTA UTARA 14240  
 021-4531861  
 021-4531860  
 PTINTIMARINDO@GMAIL.COM  
 www.intimarindo.co.id



**INTINUSA TEKNIK SEJAHTERA, PT****Kualifikasi Usaha (M1)**

 GADING KIRANA UTARA BLOK F 10 NO. 17, KELAPA GADING BARAT, KEC. KELAPA  
 021-45845008  
 021-45844278  
 ITS.ESTIMATE@YAHOO.CO.ID



**ISIS MEGAH MANDIRI, PT****Kualifikasi Usaha (M1)**

 JL. JANUR ASRI I BLOK QJ 10/26, KELAPA GADING BARAT, KEC. KELAPA GADING, JAKARTA UTARA 14240  
 021-4514271  
 ISISMEGAHMANDIRI@YAHOO.COM

**ISTANA INTAN RAYA, PT****Kualifikasi Usaha (M2)**

 JL. HIDUP BARU RT. 04/RW. 03, PADEMANGAN BARAT, KEC. PADEMANGAN, JAKARTA UTARA 14420  
 021-64715001

**JAKA SATYA RAMA, PT****Kualifikasi Usaha (M1)**

 JL. PANTAI INDAH BARAT KOMP. TOHO BLOK B NO. 26 RT. 004/RW. 03, KAMAL MUARA, KEC. PENJARINGAN, JAKARTA UTARA 14470  
 021-45857103



**JAKARTA MANAJEMEN ESTATINDO, PT****Kualifikasi Usaha (M1)**

 TAMAN PLUIT PUTRI DALAM NO. 1 A RT. 05/RW. 06, PLUIT, KEC. PENJARINGAN, JAKARTA UTARA 14450  
 021-66601769  
 021-66601771



**JAKSON NIAGATAMA, PT****Kualifikasi Usaha (M1)**

 JL. PAKIN NO. 1 KOMPLEK MITRA BAHARI BLOK B/11 RT. 002/RW. 004, PENJARINGAN, KEC. PENJARINGAN  
 021-29339440  
 INFO@JAKSON.CO.ID



**JATISIBU KARYA ANUGERAH, PT****Kualifikasi Usaha (M1)**

 JL. KEBON BAWANG VIII NO.22 RT. 019/RW. 001, SUNTER AGUNG, KEC. TANJUNG PRIOK  
 021-43932449



**JAVASINDO MITRA LESTARI, PT****Kualifikasi Usaha (M2)**

 JL. GADING KIRANA BARAT VII BLOK C-8 NO. 4, KELAPA GADING BARAT, KEC. KELAPA GADING  
 021-45844454



**JAYA FIBRINDO KARSA PRATAMA, PT****Kualifikasi Usaha (M1)**

 JL. KRAPU NO. 10 PASAR IKAN, ANCOL, KEC. PADEMANGAN, JAKARTA UTARA 14430  
 021-6909125  
 JAYFIB@INDOSAT.NET.ID



**JAYA MIMIKA LESTARI, PT****Kualifikasi Usaha (B1)**

 RUKAN ARTHA GADING NIAGA BLOK I NO. 9, KELAPA GADING BARAT, KEC. KELAPA  
 021-45844454

**JEANNITA CITRA MANDIRI, PT****Kualifikasi Usaha (M1)**

 JL. MUARA KARANG RAYA BLOK CC 5 SELATAN NO.20  
 021-6685616  
 JEANNITACITRAMANDIRI@YAHOO.COM



**JENIRI PERMATA, PT****Kualifikasi Usaha (M1)**

 JL. ANCOL SELATAN RT. 10/RW. 03, SUNTER AGUNG, KEC. TANJUNG PRIOK, JAKARTA UTARA 14350  
 021-6408243

**JERIKO SAKTI, PT****Kualifikasi Usaha (M1)**

 JL. WARAKAS VI GG. 21 NO. 84, WARAKAS, KEC. TANJUNG PRIOK, JAKARTA UTARA 14370





**JOES PUTRI DARA KINASHIH, PT****Kualifikasi Usaha (M1)**

 JL. KEBON BAWANG RAYA I NO. 31 R. 205, KEBON BAWANG, KEC. TANJUNG PRIOK, JAKARTA UTARA 14320  
 021-43921764



**JOVA KREASI INDONESIA, PT****Kualifikasi Usaha (B1)**

 RUKO MALL OF INDONESIA BLOK L- 17 KOMPLEK KELAPA GADING SQUARE, KELAPA GADING BARAT, KEC. KELAPA GADING  
 021-25675636  
 SAMUELSUBAGYO@YMAIL.COM



**JULAGA SINAR CEMERLANG PT****Kualifikasi Usaha (M1)**

 JL. ENGGANO RAYA BLOK C/11 Q TANJUNG PRIOK, TANJUNG PRIUK, KEC. TANJUNG PRIOK, JAKARTA UTARA 14310  
 021-43900921  
 021-43925262  
 INFO@JULAGA@GROUP.COM



**JURONG ENGINEERING LESTARI, PT****Kualifikasi Usaha (M1)**

 GEDUNG MASPION PLAZA LT 10, JL. GUNUNG SAHARI RAYA KAV. 18, PADEMANGAN BARAT, KEC. PADEMANGAN 14420  
 021-64701178  
 021-64700978

**KAHAJAYA SEMESTA, PT****Kualifikasi Usaha (M1)**



 JL. SUNTER AGUNG PODOMORO BLOK A4 NO. 2, SUNTER AGUNG, KEC. TANJUNG PRIOK, JAKARTA UTARA 14350  
 021-64717848  
 KHJAYA@CENTRIN.NET.ID

**KALIAGE JAYA CEMERLANG, PT****Kualifikasi Usaha (M2)**

 JL. RAYA PLUMPANG SEMPER NO. 1 RT. 003/RW. 003, KEC. KOJA  
 021-4353435





**KALIAREN JAYA, PT**

**Kualifikasi Usaha (M1)**

 JL. YOS SUDARSO 100/50, SUNTER JAYA, KEC. TANJUNG PRIOK, JAKARTA UTARA 14360  
 021-8613616



**KARABHA GRYAMANDIRI PT**

**Kualifikasi Usaha (M1)**

 KOMP. GADING BUKIT INDAH BLOK B.5/6, KELAPA GADING BARAT, KEC. KELAPA GADING, JAKARTA UTARA 14240  
 021-4513836  
 021-4513836  
 KGM@CBN.NET.ID



**KARABHA SAKTI, PT**

**Kualifikasi Usaha (M1)**

 KOMP. GADING BUKIT INDAH BLOK B NO. 5-6, KELAPA GADING BARAT, KEC. KELAPA GADING, JAKARTA UTARA 14240  
 021-45138360



**KARAGA INDONUSA PRATAMA, PT**

**Kualifikasi Usaha (M1)**

 JL. AMPERA VI. NO. 34 RT. 09/RW. 09, PADEMANGAN BARAT, KEC. PADEMANGAN, JAKARTA UTARA 14420  
 021-64702921  
 KARAGAINDO@CENTRIN.NET.ID



**KARANG UNARANG JAYA PT**

**Kualifikasi Usaha (M1)**

 JLAMPERA V NO. 36 RT. 007/RW. 09, PADEMANGAN BARAT, KEC. PADEMANGAN, JAKARTA UTARA 14420  
 021-64715675



**KARATON KONTRAKSINDO, PT**

**Kualifikasi Usaha (M1)**

 JL. GUNUNG SAHARI ANCOL AMPERA NO.34, PADEMANGAN BARAT, KEC. PADEMANGAN, JAKARTA UTARA 14420  
 021-64713572



**KARTA SANTOSA UNGGUL, PT**

**Kualifikasi Usaha (M1)**

 JL. BOULEVARD BARAT RAYA LC 7/11, KELAPA GADING BARAT, KEC. KELAPA GADING, JAKARTA UTARA 14240  
 021-45266290

**KARYA PERSADA MANDIRI, PT**

**Kualifikasi Usaha (M1)**

 JL. PLUIT SELATAN RAYA NO. 1 KOMPLEK CBD PLUIT BLOK E-8N, PENJARINGAN, KEC. PENJARINGAN 14440  
 021-66672973  
 021-02166672932



**KARYA PERSADA PRIMA, PT**

**Kualifikasi Usaha (M1)**

 JL. DANAU SUNTER BARAT A IX/7, SUNTER JAYA, KEC. TANJUNG PRIOK, JAKARTA UTARA 14360



**KARYA PRAKARSA INSAN MANDIRI, PT**

**Kualifikasi Usaha (M1)**

 JL. MARUNDA BARU V NO. A 29, MARUNDA, KEC. CILINCING, JAKARTA UTARA 14150  
 021-44850850





**KARYAGRAHA UNGGULAGUNG, PT**

**Kualifikasi Usaha (M1)**

 JL. YOS SUDARSO KAV. 89 MITRA SUNTER BLOK B NO. 20, SUNTER JAYA, KEC. TANJUNG PRIOK, JAKARTA UTARA 14360  
 021-6509246  
 KARYAGRAHA.KGVA@GMAIL.COM





**KARYAMITRA TATA BERSAMA, PT**

**Kualifikasi Usaha (M2)**

 JL. DANAU SUNTER BLOK E NO. 16, KOMP. ROYAL SUNTER, SUNTER JAYA, KEC. TANJUNG PRIOK, JAKARTA UTARA 14360  
 021-6503124  
 021-6509787  
 KARYAMITRA\_TB2005@YAHOO.CO.ID



**KARYATAMA MAKMUR PERKASA, PT**

**Kualifikasi Usaha (M1)**

 KOMPLEK RUKAN PURI MUTIARA BLOK BD NO.25 JL. GRIYA UTAMA, SUNTER AGUNG, KEC. TANJUNG PRIOK 14350  
 021-29569512  
 021-29569513  
 KARYATAMA.MAKMUR@GMAIL.COM



**KENCANA MAJU SAKTI, PT**

**Kualifikasi Usaha (M1)**

 JL. MITRA SUNTER BOULEVARD BLOK E.I KAV. 3, SUNTER JAYA, KEC. TANJUNG PRIOK, JAKARTA UTARA 14360  
 021-6515643



**KENCANA UTAMA JAYA, PT**

**Kualifikasi Usaha (M1)**

 JL. AGUNG UTARA L/15 RT. 03/RW. 018, SUNTER AGUNG, KEC. TANJUNG PRIOK, JAKARTA UTARA 14350  
 021-65833945



**KHARISMAWIRA SURYA INTI, PT**

**Kualifikasi Usaha (M1)**

 JL. RAYA KELAPA NIAS BLOK KR 1 NO. 8, PEGANGSAAN DUA, KEC. KELAPA GADING, JAKARTA UTARA 14250  
 021-4587723



**KLAKON JAYA, PT**

**Kualifikasi Usaha (M1)**

 WTC MANGGA DUA LT. LOWER GROUND BLOK A NO. 109, ANCOL, KEC. PADEMANGAN  
 021-71100311  
 CVKLAKONJAYA@YAHOO.COM



**KODJA TERRAMARIN, PT**

**Kualifikasi Usaha (B1)**

 JL. AGUNG TIMUR XII NO. 10 BLOK N-3, SUNTER JAYA, KEC. TANJUNG PRIOK  
 021-6511505





**KOKOH SEMESTA, PT**

**Kualifikasi Usaha (M1)**

 JL. KEBANTENAN RAYA NO. 2 A RT. 001/RW. 03, SEMPER TIMUR, KEC. CILINCING, JAKARTA UTARA 14130  
 021-4401808  
 021-4402943

**KREASINDO CIPTANUANS, PT**

**Kualifikasi Usaha (M1)**

 KOMP. RUKAN PLAZA PASIFIK BLOK 42. NO. 38, KELAPA GADING BARAT, KEC. KELAPA GADING, JAKARTA UTARA 14240  
 021-45865812  
 021-45840472  
 KREASINDO@GMAIL.COM



**KREASINDO RESTUHUTAMA, PT**

**Kualifikasi Usaha (M1)**

 JL. SWASEMBADA BARAT XI NO. 55 RT. 10/RW. 13, KEBON BAWANG, KEC. TANJUNG PRIOK, JAKARTA UTARA 14320



**KUARTA POWERINDO PERKASA,**

**Kualifikasi Usaha (M1)**

 JL. BUKIT GADING RAYA BLOK I NO. 16, KELAPA GADING BARAT, KEC. KELAPA GADING 14240  
 021-45854518  
 021-4513986



**KUMALA GADING PRIMA, PT**

**Kualifikasi Usaha (M1)**

 JL. RAYA GADING GRIYA LESTARI BLOK G.I KAV. 27-28, SUKA PURA, KEC. CILINCING, JAKARTA UTARA 14140  
 021-4416703  
 KUMALAGADINGPRIMA@GMAIL.COM



**KURNIA PANGAN SEJAHTERA, PT**

**Kualifikasi Usaha (M1)**

 RUKAN ARTHA GADING NIAGA BLOK G NO. 17, KELAPA GADING BARAT, KELAPA GADING BARAT, KEC. KELAPA GADING, JAKARTA UTARA  
 021-45850857  
 021-45842703

**KUSUMA BANGUN MANDIRI, PT**

**Kualifikasi Usaha (M1)**

 JL. BOULEVARD RAYA BLOK PD 1 NO. 9 RT. 03/RW. 18, PEGANGSAAN DUA, KEC. KELAPA GADING, JAKARTA UTARA 14250  
 021-45842882  
 021-45842921





**LABANA TRISULA PERKASA, PT**

**Kualifikasi Usaha (M1)**

 JL. TOAR BLOK B III NO. 27, TUGU UTARA, KEC. KOJA, JAKARTA UTARA 14260



**LAGOA NUSANTARA, PT**

**Kualifikasi Usaha (M2)**

 JL. KEBON BAWANG XI NO. 10 RT. 006/RW. 001, KEBON BAWANG, KEC. TANJUNG PRIOK, JAKARTA UTARA 14320  
 021-4307757  
 021-43906545  
 LAGOA.NUSANTARA@YAHOO.COM

**LAJUMAS MULTIART, PT**

**Kualifikasi Usaha (M1)**

 JL. DANAU SUNTER UTARA, KOMP. RUKAN SUNTER PERMAI BLOK B NO. 17, SUNTER AGUNG, KEC. TANJUNG PRIOK, JAKARTA UTARA 14350  
 021-6515140



**LANDASAN TATA LAKSANA, PT**

Kualifikasi Usaha (M2)

JL. RAYA BOULEVARD TIMUR NB 1/28, PEGANGSAAN DUA, KEC. KELAPA GADING, JAKARTA UTARA 14250

021-4535851

021-02145841437

**LANDO MULIATAMA, PT**

Kualifikasi Usaha (M1)

JL. BOULEVARD RAYA BLOK RA-27 NO. 19, PEGANGSAAN DUA, KEC. KELAPA GADING, JAKARTA UTARA 14250

021-4526999

**LARAS GEMACARAKA, PT**

Kualifikasi Usaha (M1)

JL. RAYA KELAPA NIAS BLOK NI 12/2, PEGANGSAAN DUA, KEC. KELAPA GADING, JAKARTA UTARA 14250

021-45841041

**LAUTAN LUAS PERSADA, PT**

Kualifikasi Usaha (M1)

JL. AMPERA VI NO. 34 RT. 09/RW. 09, PADEMANGAN BARAT, KEC. PADEMANGAN, JAKARTA UTARA 14420

021-64713572

021-64702921

LAUTAN\_LUAS\_PERSADA@YAHOO.COM

**LEGITAN JAYA ABADI PT**

Kualifikasi Usaha (M1)

JL. AMPERA V NO. 41, PADEMANGAN BARAT, KEC. PADEMANGAN, JAKARTA UTARA 14420

021-64710482

021-64715675

**LEONDR MITRA SEJATI, PT**

Kualifikasi Usaha (M2)

RUKAN MANGGA DUA SQUARE BLOK G-10, JL. GUNUNG SAHARI NO.1, ANCOL, KEC. PADEMANGAN

021-62312789

**LESTARI DINAMIKA AIRCON INDONESIA, PT**

Kualifikasi Usaha (B1)

JL. JEMBATAN III RAYA NO.5-M RT. 003/RW. 011, PEJAGALAN, KEC. PENJARINGAN

021-6616423

LESTARI\_DINAMIKA@YAHOO.CO.ID

**LIAN SURYA, PT**

Kualifikasi Usaha (M1)

JL. TOAR BLOK B III/27 RT. 01/RW. 013, TUGU UTARA, KEC. KOJA, JAKARTA UTARA 14260

021-4356338

**LIMANDIRI PUTRI PT**

Kualifikasi Usaha (M2)

JL. KELAPA MOLEK IV BLOK SA-2 NO. 11, KELAPA GADING TIMUR, KEC. KELAPA GADING, JAKARTA UTARA 14240

021-4525588

021-45854131

**LINCE ROMAULI RAYA, PT**

Kualifikasi Usaha (M1)

JL. GUNUNG SAHARI ANCOL AMPERA V NO. 41 RT. 7/RW. 9, PADEMANGAN BARAT, KEC. PADEMANGAN, JAKARTA UTARA 14420

021-64710482

021-64715675

LINCEROMAULI@CENTRIN.NET.ID

**LINSEAPRIMA INTERN, PT**

Kualifikasi Usaha (M1)

JL. YOS SUDARSO KAV. 89 WISMA MITRA SUNTER LT. 1-3, SUNTER AGUNG, KEC. TANJUNG PRIOK, JAKARTA UTARA 14350

021-6514734

**LINUR NUSA BAHAGIA, PT**

Kualifikasi Usaha (M1)

JL. WARAKAS VI GG. 18 NO. 30, WARAKAS, KEC. TANJUNG PRIOK, JAKARTA UTARA 14370

021-8467097

**LUMBAN MUARA, PT**

Kualifikasi Usaha (M1)

JL. BOULEVARD RAYA Q J - 7 NO. 16, KELAPA GADING BARAT, KEC. KELAPA GADING, JAKARTA UTARA

021-4529067

021-4534846

**M & I ELECTRIC INDONESIA**

Kualifikasi Usaha (M1)

KOMPLEK RUKAN MANGGA DUA SQUARE BLOK F17, JL. GUNUNG SAHARI RAYA NO. 1, PADEMANGAN BARAT, KEC. PADEMANGAN 14420

021-62303860

021-62303861

**MAHILI BANGUN PERSADA, PT**

Kualifikasi Usaha (M1)

JL. KAMPUNG BENDUNGAN MELAYU 30, RAWABADAK SELATAN, KEC. KOJA, JAKARTA UTARA 14230

**MAHKOTA MARGA SEJAHTERA, PT**

Kualifikasi Usaha (M1)

JL. RAJAWALI SELATAN - PADEMANGAN KOTA BARU BLOK C NO. 36, PADEMANGAN TIMUR, KEC. PADEMANGAN, JAKARTA UTARA 14410

021-6413054

**MAJU TERUS JAYA, PT**

Kualifikasi Usaha (M1)

JL. RAYA CILINCING NO. 17 RT. 007/RW. 008, CILINCING, KEC. CILINCING, JAKARTA UTARA 14120

021-4405478

**MANDALA NYALATERANG ABADI, PT**

Kualifikasi Usaha (M1)

JL. KELAPA SAWIT VIII D-17, PEGANGSAAN DUA, KEC. KELAPA GADING, JAKARTA UTARA 14250

021-4528380

**MANDALIKA SAPTAKARSA, PT**

Kualifikasi Usaha (M2)

JL. GRIYA AGUNG NO. 15-16, SUNTER AGUNG, KEC. TANJUNG PRIOK, JAKARTA UTARA 14350

021-6401518

MANDALIKA@INDOSAT.NET.ID

**MANGGALA GITA KARYA, PT**

Kualifikasi Usaha (B1)

JL. KELAPA HIBRIDA PF-23 NO. 11, PEGANGSAAN DUA, KEC. KELAPA GADING, JAKARTA UTARA 14250

021-45865678

EMGEKA@YAHOO.COM

**MANROESAKTI KENCANA, PT**

Kualifikasi Usaha (M1)

JL. MENTENG VI NO. 38 B, LAGOA, KEC. KOJA, JAKARTA UTARA 14270

021-43901577

**MARINDO MAKMUR MANDIRI, PT**

Kualifikasi Usaha (M1)

JL. MANGGA DUA RAYA KOMP. GRAND BOUTIQUE CENTER BLOK D NO. 34, PADEMANGAN BARAT, KEC. PADEMANGAN, JAKARTA UTARA 14420

021-6246566

MARINDO@INDO.NET.ID

**MARMAKINDO PUTRA KHARISMA, PT**

Kualifikasi Usaha (M1)

JL. MAWAR JINGGA J/24 NO. 24 RT. 013/RW. 08, KELAPA GADING TIMUR, KEC. KELAPA GADING, JAKARTA UTARA 14240

021-4505741

**MARUNDA JAYA, PT**

Kualifikasi Usaha (M2)

JL. DELI NO. 37, KOJA, KEC. KOJA, JAKARTA UTARA 14210

021-4358920

**MASDA RAYA UTAMA, PT**

Kualifikasi Usaha (M1)

JL. LAPANGAN MASDA NO. 7 TELUK GONG, PEJAGALAN, KEC. PENJARINGAN, JAKARTA UTARA 14450

021-6680161

**MASTASS, PT**

Kualifikasi Usaha (M1)

JL. BUDI MULIA TAWAKAL NO. 19 RT. 11/RW. 12, PADEMANGAN BARAT, KEC. PADEMANGAN, JAKARTA UTARA 14420

**MAXI UTAMA ENERGY, PT**

Kualifikasi Usaha (B1)

JL. PEGANGSAAN DUA BLOK RG-10 NO. 18 B RT. 005/RW. 024, PEGANGSAAN DUA, KEC. KELAPA GADING 14260

021-45872239

**MEDIACIPTA PERKASA MANDIRI, PT**

Kualifikasi Usaha (M1)

JL. PLUIT SELATAN I NO. 41 RT. 15/RW. 06, PLUIT, KEC. PENJARINGAN, JAKARTA UTARA 14450

021-6625933

**MEGA CITRA PRATAMA, PT**

Kualifikasi Usaha (M2)

GEDUNG DE PLOEIT CENTRALE LANTAI 3 SUITE 300, JL. PLUIT SELATAN RAYA BLOK Q, PLUIT, KEC. PENJARINGAN, JAKARTA UTARA 14450

021-28758036

021-70231696

**MEGA INDAH, PT**

Kualifikasi Usaha (M1)

JL. KAPUK UTARA II NO. 3 RT. 001/RW. 003, KAPUK MUARA, KEC. PENJARINGAN

021-5452857

MHMDZAELANI@GMAIL.COM

**MEGA TRANSINDO RAILWAY CONSTRUCTION, PT**

Kualifikasi Usaha (M2)

JL. JEMBATAN III BARAT BLOK A/7, PENJARINGAN, KEC. PENJARINGAN 14440

021-6672007

021-6692689

**MEGAH KARYA ABADI, PT**

Kualifikasi Usaha (M1)

JL. DANAU SUNTER BARAT BLOK - A 4 NO. 6, SUNTER AGUNG, KEC. TANJUNG PRIOK, JAKARTA UTARA 14350

021-6583035

**MEGAPOWER MAKMUR, PT**

Kualifikasi Usaha (M1)

JL. PANTAI INDAH UTARA II, KOMPLEK GALERI NIAGA MEDITERRANIA 2 BLOK M81, KAMAL MUARA, KEC. PENJARINGAN 14460

021-5883595

021-0215883594

INFO@MEGAPOWERMAKMUR.CO.ID

**MEKAR ANUGRAH SEJATI ABADI, PT**

Kualifikasi Usaha (M1)

JL. SUNTER GARDEN RAYA BLOK D 8 NO. 11-M, SUNTER AGUNG, KEC. TANJUNG PRIOK, JAKARTA UTARA 14350

021-65308725

MERASETI\_MAS@YAHOO.CO.ID

**MELANTON PRATAMA, PT**

Kualifikasi Usaha (M2)

JL. MUARA KARANG RAYA NO. 20, PLUIT, KEC. PENJARINGAN, JAKARTA UTARA 14450

021-6299203

MELANTONP@YAHOO.COM

**MELISSA DAYA MANDIRI, PT**

Kualifikasi Usaha (B1)

JL. RAYA GADING BATAVIA -KOMPLEK NEW BATAVIA BLOK LC10/27-27A

021-45853430

INFO@MELISSADAYAMANDIRI.COM

**MEMIONTEC INDONESIA, PT**

Kualifikasi Usaha (M1)

RUKO GADING KIRANA BLOK D 6 NO. 49-50, KELAPA GADING BARAT, KEC. KELAPA GADING, JAKARTA UTARA 14240

021-45857638

021-45865741

**MERINCO CATURDAYA, PT**

Kualifikasi Usaha (M1)

JL. YOS SUDARSO KAV 89 PERKANTORAN MITRA SUNTER BLOK B NO. 9, SUNTER JAYA, KEC. TANJUNG PRIOK, JAKARTA UTARA 14360

021-6509729

**MILLENIUM INDONESIA NEW, PT**

Kualifikasi Usaha (M1)

JL. CEMARA RAYA NO. 29, SUNTER AGUNG, KEC. TANJUNG PRIOK, JAKARTA UTARA 14350

021-43911510

**MITRA ADIKARSA, PT**

Kualifikasi Usaha (M1)

JL. MUARA KARANG NO. 225 RT. 22/RW. 16, PEJAGALAN, KEC. PENJARINGAN, JAKARTA UTARA 14450

021-6669130

**MITRA BENTANG MATRA, PT**

Kualifikasi Usaha (M1)

JL. BOULEVARD KELAPA GADING BLOK H NO.12A, KELAPA GADING BARAT, KEC. KELAPA GADING, JAKARTA UTARA 14240

021-70613456

021-45870559

PROJECT@MITRABENTANGMATRA.COM

www.mitrabentangmatra.com

**MITRA CIPTASARANA, PT**

Kualifikasi Usaha (M1)

KOMP. RUKO MARINATAMA MANGGA DUA BLOK A/B JL. GUNUNG SAHARI RAYA, PADEMANGAN BARAT, KEC. PADEMANGAN

021-6455575

**MITRA GITANI, PT**

Kualifikasi Usaha (M1)

JL. PANJI SEMIRANG G- 5/17 RT. 02/RW. 06, KELAPA GADING TIMUR, KEC. KELAPA GADING, JAKARTA UTARA 14240

**MITRA PEMUDA, PT**

Kualifikasi Usaha (B1)

JL. P.TUBAGUS ANGKE NO. 170, RUKO PERMATA KOTA BLOK E10-11, PLUIT, KEC. PENJARINGAN, JAKARTA UTARA 14450

021-66671547

**MITRA REKA GRAHA, PT**

Kualifikasi Usaha (M1)

JL. TAMAN PEGANGSAAN INDAH BLOK C NO. 7 RT. 08/RW. 19, PEGANGSAAN DUA, KEC. KELAPA GADING, JAKARTA UTARA 14250

021-4611229

021-4611229

**MITRA YANA INDONESIA, PT**

Kualifikasi Usaha (M1)

DANAU SUNTER UTARA 8-9/A-6, SUNTER AGUNG, KEC. TANJUNG PRIOK, JAKARTA UTARA 14350

**MUAL ARUNG PERSADA, PT**

Kualifikasi Usaha (M1)

JL. BOULEVARD RAYA BLOK QJ-7 NO. 16, PEGANGSAAN DUA, KEC. KELAPA GADING, JAKARTA UTARA 14250

021-4520818

**MULIA BAJATAMA RAYA, PT**

Kualifikasi Usaha (M1)

JL. DANAU SUNTER SELATAN, PERKANTORAN ROYAL SUNTER BLOK C NO. 26 RT. 009/RW. 011, SUNTER JAYA, KEC. TANJUNG PRIOK 14350

021-65308133

021-65936517

MULIABAJATAMA@YAHOO.COM

**MULTI BUANA INSTRUMINDO, PT**

Kualifikasi Usaha (M1)

KOMPLEK SMR, JL. YOS SUDARSO KAV. 89 LT. 4 BLOK 2, SUNTER AGUNG, KEC. TANJUNG PRIOK

021-65836469

**MULTI CIPTA GRAHAMAS PT**

Kualifikasi Usaha (M1)

JL. GUNUNG SAHARI KAV 18 GED. MASPION PLAZA LT. 6, PADEMANGAN BARAT, KEC. PADEMANGAN, JAKARTA UTARA 14420

021-64701325

**MULTI KARYA PERSADA, PT**

Kualifikasi Usaha (M1)

JL. RAYA BOULEVARD BARAT KOMP. PLAZA PASIFIK BLOK A3 \V 72, KELAPA GADING BARAT, KEC. KELAPA GADING, JAKARTA UTARA 14240

021-45240525

021-0214516984

**MULTI KARYA SARANA PERKASA, PT**

Kualifikasi Usaha (M2)

JL. BANDENGAN SELATAN NO. 43 BLOK A/15, PEJAGALAN, KEC. PENJARINGAN 14240

66696110

**MULTI SARANA NIAGA, PT**

Kualifikasi Usaha (M1)

JL. KAYU PUTIH II NO. 7, GD. LINGGAR JATI LT. 3, KELAPA GADING BARAT, KEC. KELAPA GADING, JAKARTA TIMUR 14240

021-47869057

021-47881508

**MULTI TEKNINDO NUSANTARA PT**

Kualifikasi Usaha (M1)

JL. GIRING -GIRING NO. 31 RT. 012/RW. 07, KELAPA GADING TIMUR, KEC. KELAPA GADING, JAKARTA UTARA 14240

021-4506762

**MULTIKARSA ADYA CIPTA, PT**

Kualifikasi Usaha (M1)

JL. MITRA SUNTER BOULEVARD BLOK E.1 KAV.3 KOMP. SMR, SUNTER JAYA, KEC. TANJUNG PRIOK, JAKARTA UTARA 14360

021-65300774

**MULTIKARYA SARANA PERKASA, PT**

Kualifikasi Usaha (M2)

JL. BANDENGAN SELATAN NO. 43 PURI DELTAMAS BLOK I/56, PEJAGALAN, KEC. PENJARINGAN, JAKARTA BARAT 14450

21-66696110

21-66696237

**MURI AGUNG ABADI, PT**

Kualifikasi Usaha (B1)

JL. BUKIT GADING RAYA - KELAPA GADING BLOK K-1, KELAPA GADING BARAT, KEC. KELAPA GADING, JAKARTA UTARA 14240

021-45850477

021-45850482

MURI\_AGUNG@GMAIL.COM

**MUTIARA BUNDA ABADI, PT**

Kualifikasi Usaha (M1)

JL RAYA JEMBATAN TIGA 6., PENJARINGAN, KEC. PENJARINGAN

**MUTIARA KOJA GEMILANG, PT**

Kualifikasi Usaha (M2)

JL. BUGIS NO. 18, KEBON BAWANG, KEC. TANJUNG PRIOK, JAKARTA UTARA 14320

021-4308510

**MUTIARA MANDRA KASIH, PT**

Kualifikasi Usaha (M1)

JL. CIPTA SARANA NO. 8, PEGANGSAAN DUA, KEC. KELAPA GADING, JAKARTA UTARA 14250

**NANOTECH INDO ARTHA, PT**

Kualifikasi Usaha (M1)

JL. PLUIT RAYA KAV. 12 BLOK A NO. 1-5, PENJARINGAN, KEC. PENJARINGAN

021-66600231

NANOTECH.PT@GMAIL.COM

**NASIUS JAYA, PT**

Kualifikasi Usaha (M1)

JL. DANAU SUNTER UTARA M - 20, SUNTER AGUNG, KEC. TANJUNG PRIOK, JAKARTA UTARA 14350

021-6505431

**NAVIRI KONSTRUKSI, PT**

Kualifikasi Usaha (M1)

KOKAN PLAZA KELAPA GADING BLOK G NO. 45, KELAPA GADING BARAT, KEC. KELAPA GADING, JAKARTA UTARA 14240

021-45851773

**NEOCELINDO INTIBETON, PT**

Kualifikasi Usaha (M2)

JL. JANUR KUNING XI WP I NO. 7, KELAPA GADING TIMUR, KEC. KELAPA GADING, JAKARTA UTARA 14240

021-45174585

021-4508044

NEOCEL@CBN.NET.ID

**NETAMA GAPURA MAS, PT**

Kualifikasi Usaha (M1)

GADING GRIYA LESTARI BLOK D2/4 RT. 012/RW. 05, ROROTAN, KEC. CILINCING, JAKARTA UTARA 14140

021-4405630

**NIPINDO PRIMATAMA, PT**

Kualifikasi Usaha (M2)

JL. PEGANGSAAN DUA KM. 4,5 NO. 9, KELAPA GADING BARAT, KEC. KELAPA GADING, JAKARTA UTARA 14240

021-4515825

021-4515826

**NOVI WILLINDO PERSADA, PT**

Kualifikasi Usaha (M1)

JL. AMPERA V NO. 41, PADEMANGAN BARAT, KEC. PADEMANGAN, JAKARTA UTARA 14420

021-64715667

**NUSA ATLANTIK, PT**

Kualifikasi Usaha (M2)

JL. SESPAKES A 1 NO. 5, SUNTER JAYA, KEC. TANJUNG PRIOK, JAKARTA UTARA 14360

021-65850540

**NUSA KIRANA REAL ESTATE, PT**

Kualifikasi Usaha (B1)

GEDUNG GRAHA KIRANA LT. 17 JL. YOS SUDARSO 88

021-6531108

**ONSHORE CONTRUCTION INDONESIA, PT**

Kualifikasi Usaha (B1)

WISMA MITRA SUNTER LT. 12 UNIT. 05 JL. YOS SUDARSO KAV. 89 BLOK C, KEC. TANJUNG PRIOK

IRHAM\_CBB@YAHOO.COM

**PAGAR BATU LESTARI PT**

Kualifikasi Usaha (M1)

KAV. SEMPER BARAT BLOK E 173, SEMPER BARAT, KEC. CILINCING, JAKARTA UTARA 14130

**PAHALA YUDITYA NUSANTARA, PT**

Kualifikasi Usaha (M1)

JL. PEGANGSAAN II NO. 55, PEGANGSAAN DUA, KEC. KELAPA GADING, JAKARTA UTARA 14250

**PALM MAS ABADI, PT**

Kualifikasi Usaha (M1)

MEGA MALL PLUIT NO. 22 - 23 JL. PLUIT PERMAI RAYA RT. 004/RW. 005, PLUIT, KEC. PENJARINGAN 14450

021-6684055

021-6684078

**PAMAKO SEJATI EKA, PT**

Kualifikasi Usaha (M1)

JL. MENTENG VI NO. 38 B, LAGOA, KEC. KOJA, JAKARTA UTARA 14270

**PANCA IN HOUSE, PT**

Kualifikasi Usaha (M1)

JL. PLUIT SELATAN RAYA BLOK D I NO. 49, PLUIT, KEC. PENJARINGAN, JAKARTA UTARA 14450

021-66690911

**PANCAWIRA BANGUN PRATAMA, PT**

Kualifikasi Usaha (M1)

JL. R.E MARTADINATA NO. 8 BLOK C8/C9, ANCOL, KEC. PADEMANGAN, JAKARTA UTARA 14430

021-6902219

**PARADANG PUTRA ABADI PT**

Kualifikasi Usaha (M1)

JL. GUNUNG SAHARI ANCOL AMPERA V NO. 41, PADEMANGAN BARAT, KEC. PADEMANGAN, JAKARTA UTARA 14420

021-64715675

**PARAHAS MITRA UTAMA PT**

Kualifikasi Usaha (M1)

JL. CIPTA SARANA NO. 2 RT. 005/RW. 05, PEGANGSAAN DUA, KEC. KELAPA GADING, JAKARTA UTARA 14250

021-4522733

**PARNAPAL RAYA ABADI, PT**

Kualifikasi Usaha (M1)

JL. ANGIN PUYUH NO. 74 F RT. 005/RW. 011, SEMPER BARAT, KEC. CILINCING, JAKARTA UTARA 14130

021-4404511

**PASARELLA PUTRA MANDIRI, PT**

Kualifikasi Usaha (M1)

JL. MANGGAR NO. 40 RT. 003/RW. 011, TUGU UTARA, KEC. KOJA

021-4304480

PASARELLA\_PM@YAHOO.CO.ID

**PASEWA INDONESIA SEJAHTERA, PT**

Kualifikasi Usaha (M1)

JL. SWASEMBADA TIMUR II NO. 25 RT. 005/RW. 010, KEBON BAWANG, KEC. TANJUNG PRIOK

021-71311353

MALEWAPASEWAINONESIA@YAHOO.COM

**PENATA KARYA KELUARGA UTAMA, PT**

Kualifikasi Usaha (B1)

JL. GUNUNG SAHARI RAYA NO. 2 BLOK F 3 A, B, C KOMP. MARINATAMA, PADEMANGAN BARAT, KEC. PADEMANGAN, JAKARTA UTARA 14420

021-6408040

021-0216408024

TKMGROUP@YAHOO.CO.ID

**PENGERUKAN INDONESIA, PT (PERSERO)**

Kualifikasi Usaha (B1)

JL. RAYA ANCOL BARU, ANCOL, KEC. PADEMANGAN, JAKARTA UTARA 14430

021-4301380

021-43630430

ADMIN@RUKINDO.CO.ID

**PENTA PRIMA HUTAMAMANDIRI, PT**

Kualifikasi Usaha (M1)

JL. PLUIT SELATAN RAYA NO. 60, PLUIT, KEC. PENJARINGAN, JAKARTA UTARA 14450

021-6612531

**PENTADHARMA SWADAYA, PT**

Kualifikasi Usaha (M1)

JL. KOALA LESTARI I BLOK YI NO. 17 RT. 007/RW. 09, SUKA PURA, KEC. CILINCING, JAKARTA UTARA 14140

021-4612667

**PENTAWIRA CIPTA INDONESIA,**

Kualifikasi Usaha (M1)

JL. AGUNG TIMUR VIII BLOK B NO. 9, SUNTER JAYA, KEC. TANJUNG PRIOK 14350

021-6450030

021-6450031

**PENTAWIRA CIPTA LARAS INDONESIA, PT**

Kualifikasi Usaha (M1)

 JL. AGUNG TIMUR VIII BLOK B NO. 9, SUNTER JAYA, KEC. TANJUNG PRIOK, JAKARTA UTARA 14360

 021-6450031

**PERDANA KARYA UTAMA, PT**

Kualifikasi Usaha (M1)

 JL. AGUNG NIAGA III BLOK G IV NO. 17, SUNTER AGUNG, KEC. TANJUNG PRIOK, JAKARTA UTARA 14350

 021-6400505

**PERMATA PRIMA INDONUSA, PT**

Kualifikasi Usaha (M2)

 JL. DANAU SUNTER UTARA KAV. 3, SUNTER MALL BLOK G7 NO. 10, SUNTER AGUNG, KEC. TANJUNG PRIOK 14350

 021-6404339

 021-0216410092

**PETRA SINERGY UTAMA, PT**

Kualifikasi Usaha (M1)

 JL. SUNTER KEMAYORAN NO.8 RT. 010/RW. 002

 021-29376348

 TAUFIKNH1978@GMAIL.COM

**PETRODRILL MANUFaktur INDONESIA, PT**

Kualifikasi Usaha (M1)

 RUKO LODAN CENTER BLOK M-5, JL. LODAN RAYA NO. 3A, ANCOL, KEC. PADEMANGAN 14430

 021-6918866

 021-6917791

 SALES@PETRODRILL.CO.ID

 www.petrodrill.co.id

**PETROSEA MAYTOTORUN, PT**

Kualifikasi Usaha (M1)

 SENTRA BISNIS ARTHA GADING BLOK A 7D NO. 9, KELAPA GADING BARAT, KEC. KELAPA GADING, JAKARTA UTARA 14240

 021-45874549

**PILAR BAMBUN KUNING, PT**

Kualifikasi Usaha (M1)

 JL. JATI II NO. 64, SUNGAI BAMBUN, KEC. TANJUNG PRIOK, JAKARTA UTARA 14330

**PILAR PERSADA, PT**

Kualifikasi Usaha (B1)

 JL. CAMAR I NO. 3, SUKA PURA, KEC. CILINCING, JAKARTA UTARA 14140

 021-4417175

**PRABA INDOPERSADA, PT**

Kualifikasi Usaha (B1)

 JL. DANAU SUNTER UTARA BLOK G7 KAV. I/15, SUNTER AGUNG, KEC. TANJUNG PRIOK, JAKARTA UTARA 14350

 021-6403818

 021-6400734

 GENERAL@PRABA.CO.ID

**PRAJA VITA MULIA, PT**

Kualifikasi Usaha (M1)

 GRAHA SUNTER PRATAMA BLOK L/41, SUNTER AGUNG, KEC. TANJUNG PRIOK, JAKARTA UTARA 14350

 021-6450341

**PRASETYA MULYA ABADI, PT**

Kualifikasi Usaha (M1)

 JL. BOULEVARD TIMUR BLOK NB 1/28, PEGANGSAAN DUA, KEC. KELAPA GADING, JAKARTA UTARA 14250

 021-45841437

**PRASETYA PUTRAMAS MANDIRI, PT**

Kualifikasi Usaha (M1)

 JL. BOULEVARD RAYA TIMUR BLOK NB 1/28, PEGANGSAAN DUA, KEC. KELAPA GADING, JAKARTA UTARA 14250

 021-45841437

**PRATAMA GRAHA SEMESTA, PT**

Kualifikasi Usaha (M1)

 KOMP. LODAN CENTRE BLOK H/11 JL. LODAN RAYA NO.2, ANCOL, KEC. PADEMANGAN

 021-6900656

**PRATITA ADICIPTA, PT**

Kualifikasi Usaha (M2)

 JL. KAPUK RAYA GANG SWADAYA II NO. 65 RT. 003/RW. 02, KAPUK MUARA, KEC. PENJARINGAN, JAKARTA UTARA 14460

 021-5663323

 021-5681217

 PRATITA\_ME@YAHOO.CO.ID

**PRIMA KARYA PARAMITRA, PT**

Kualifikasi Usaha (M1)

 JL. PLUIT KARANG BARAT BLOK C-2 NO. 116 C, PLUIT, KEC. PENJARINGAN, JAKARTA UTARA 14450

 021-6660442

**PRIMA PERKASA, PT**

Kualifikasi Usaha (M1)

 RUKO PERMATA ANCOL BLOK E NO. 20 JL. RE. MARTADINATA, PADEMANGAN BARAT, KEC. PADEMANGAN

 021-5301255

**PRIMA USAHA TRINITY, PT**

Kualifikasi Usaha (M2)

 JL. JEMBATAN TIGA NO. 11 G, PENJARINGAN, KEC. PENJARINGAN 14350

 021-7666530

 021-7666533

 PRIMAUSAHATRINITY@GMAIL.COM

**PRIMADIAN MITRASELARAS, PT**

Kualifikasi Usaha (M1)

 JL. BOULEVARD RAYA, APARTEMEN WISMA GADING PERMAI RUKO MENARA A-R., PEGANGSAAN DUA, KEC. KELAPA GADING, JAKARTA UTARA 14250

 021-4528445

**PRISAI SIAGATAMA SEJAHTERA, PT**

Kualifikasi Usaha (B1)

 JL. H. MURTADO NO. 37 RT. 007/RW. 012, TUGU UTARA, KEC. KOJA

 021-43920873

 021-43920872

 PT.PRISAI SIAGATAMASEJAHTERA@YAHOO.CO

**PROBICINDO TUNGGAL TARUNA, PT**

Kualifikasi Usaha (M2)

 JL. PLUIT RAYA SELATAN BLOK M GED. HOTEL SANNO LT. 5, PLUIT, KEC. PENJARINGAN, JAKARTA UTARA 14450

 021-6606080

 021-6606079

**PROCON PANCA INOVASI, PT**

Kualifikasi Usaha (M1)

 RUKO JL. AGUNG NIAGA V BLOK G 6 NO. 6 RT. 014/RW. 013, SUNTER AGUNG, KEC. TANJUNG PRIOK

 021-64703394

**PROKON BANGUN MITRA SUKSES, PT**

Kualifikasi Usaha (M1)

 JL. AGUNG JAYA XXII NO. 9, SUNTER AGUNG, KEC. TANJUNG PRIOK, JAKARTA UTARA 14350

 021-65305252

 021-6502089

**PROSKUNEO KADARUSMAN, PT**

Kualifikasi Usaha (M1)

 JL. MUARA BARU UJUNG BLOK A NO. 1, PENJARINGAN, KEC. PENJARINGAN, JAKARTA UTARA 14440

**PROSPECTANDAI PETRATAMA, PT**

Kualifikasi Usaha (M1)

 JL. KELAPA SAWIT VIII BLOK DF NO. 17 RT. 004/RW. 017, KELAPA GADING TIMUR, KEC. KELAPA GADING, JAKARTA UTARA 14240

 021-4535672

 021-9239229

 PROSPECTANDAI@YAHOO.COM

**PUBAGOT JAYA ABADI, PT**

Kualifikasi Usaha (M1)

 JL. MANGGAR VI NO. 19, TUGU UTARA, KEC. KOJA, JAKARTA UTARA 14260

 021-4754589

**PUNDI EMAS ESTETIKA, PT**

Kualifikasi Usaha (M1)

 JL. MUARA KARANG BLOK Z. 8/3 RT.011 RW.003 RT. 011/RW. 003, PLUIT, KEC. PENJARINGAN 14450

 021-5748843

 021-5748844

**PUNITAMA ANUGERAH MANDIRI, PT**

Kualifikasi Usaha (M1)

 JL. MANDOR IREN NO. 3 RT. 001/RW. 09, SUNTER JAYA, KEC. TANJUNG PRIOK, JAKARTA UTARA 14360

 021-32265868

**PURWA M.2000 JAYA, PT**

Kualifikasi Usaha (M1)

JL. NUSANTARA III A/1, SUNTER AGUNG,  
KEC. TANJUNG PRIOK, JAKARTA UTARA 14350

021-6505921

**PUSPA ALFINDA ABADI, PT**

Kualifikasi Usaha (M1)

JL. HIDUP BARU NO. 273 RT. 10/RW. 003,  
PADEMANGAN BARAT, KEC. PADEMANGAN,  
JAKARTA UTARA 14420

021-686226

**PUTRA BAHRAM MAJU, PT**

Kualifikasi Usaha (M1)

JL. H. MURTADO NO. 37 RT. 007/RW. 012,  
TUGU UTARA, KEC. KOJA

021-43920872

**PUTRA BANGUN BERSAMA PT**

Kualifikasi Usaha (M2)

JL. RAYA PEGANGSAAN DUA KM. 24 RT.  
005/RW. 003, PEGANGSAAN DUA, KEC.  
KELAPA GADING, JAKARTA UTARA 14250

021-4611823

**PUTRA PALBORT MANDIRI, PT**

Kualifikasi Usaha (M1)

JL. PUSKESMAS NO. 7 A, KELAPA GADING  
TIMUR, KEC. KELAPA GADING, JAKARTA  
UTARA 14240

021-45874859

**PUTRA TIGA MANDIRI, PT**

Kualifikasi Usaha (M1)

JL. TABAH RAYA NO. 10 RT. 09/RW. 01,  
KELAPA GADING BARAT, KEC. KELAPA  
GADING, JAKARTA UTARA 14240

**RACHMULIATAMA MUKTI, PT**

Kualifikasi Usaha (M1)

JL. TEMBANG NO.50, KEC. TANJUNG PRIOK

021-4722688

**RAHUNITA CITRA DINAMIKA, PT**

Kualifikasi Usaha (M1)

JL. GUNUNG SAHARI ANCOL AMPERA V NO.  
41, PADEMANGAN BARAT, KEC.  
PADEMANGAN, JAKARTA UTARA 14420

**RAJA SANAGARATAMA, PT**

Kualifikasi Usaha (M1)

JL. USAHA NO. 33 RT. 07/RW. 10, KEBON  
BAWANG, KEC. TANJUNG PRIOK, JAKARTA  
UTARA 14320

**RAKHMAT PRIBADI, PT**

Kualifikasi Usaha (B1)

JL. KOMP. HIDUP BARU 49/3 RT. 01/RW. 02,  
PADEMANGAN BARAT, KEC. PADEMANGAN,  
JAKARTA UTARA 14420

021-64715472

**RAMADIA MITRA BUANA, PT**

Kualifikasi Usaha (M1)

JL. R.E MARTADINATA NO. 56 RUKO  
PRIMAACON BLOK 1/C2 ANCOL, PADEMANGAN  
BARAT, KEC. PADEMANGAN, JAKARTA UTARA  
14420

021-6910647

**RANDA POSDORO, PT**

Kualifikasi Usaha (M1)

JL. BUDI MULIA NO. 19 RT. 11/RW. 02,  
PADEMANGAN BARAT, KEC. PADEMANGAN,  
JAKARTA UTARA 14420

021-683613

**RATNA ISKANA PERSADA, PT**

Kualifikasi Usaha (M1)

JL. BOULEVARD RAYA BLOK RA 19 NO. 2,  
PEGANGSAAN DUA, KEC. KELAPA GADING

021-45847301

RATNAISKANA\_PERSADA@YAHOO.COM

**RAXAYA CONSTRUCTION, PT**

Kualifikasi Usaha (M1)

JL. PLUIT SELATAN I NO. 18, PLUIT, KEC.  
PENJARINGAN, JAKARTA UTARA 14450

**REDY TUNGGAL MANDIRI, PT**

Kualifikasi Usaha (M1)

JL. WARAKAS VI GG .21 NO. 84, WARAKAS,  
KEC. TANJUNG PRIOK, JAKARTA UTARA 14370

021-8779175

**REKACIPTA KARYA ANUGERAH, PT**

Kualifikasi Usaha (M1)

JL. RAYA PLUIT SELATAN PLUIT GRAND MALL  
BLOK B 1 E/8, PENJARINGAN, KEC.  
PENJARINGAN, JAKARTA UTARA 14440

021-66690645

**REKAGUNATEK PERSADA, PT**

Kualifikasi Usaha (M1)

JL. RAYA PERSADA DUA KM. 4,5,  
PEGANGSAAN DUA, KEC. KELAPA GADING,  
JAKARTA UTARA 14250

021-4618233

**REL KONSTRUKSI NUSANTARA, PT**

Kualifikasi Usaha (M1)

JL. ONTA LAUT NO. 4 RT. 01/RW. 07,  
RAWABADAK SELATAN, KEC. KOJA, JAKARTA  
UTARA 14230

021-43900783

RKN.KONSTRUKSI@YAHOO.COM

**REZA ADITYA PERSADA, PT**

Kualifikasi Usaha (M1)

JL. HIDUP BARU NO. 3 BLOK E/5,  
PADEMANGAN BARAT, KEC. PADEMANGAN,  
JAKARTA UTARA 14420

021-685001

**RIANI KEFASINDO, PT**

Kualifikasi Usaha (M1)

JL. KESATRIAN IX 21M, CILINCING, KEC.  
CILINCING, JAKARTA UTARA 14120

021-4417938

KEFASINDO@YAHOO.CO.ID

**RIANTY PUNGUAN JAYA, PT**

Kualifikasi Usaha (M1)

KOMP. MARINATAMA BLOK F NO. 3 ABC,  
PADEMANGAN BARAT, KEC. PADEMANGAN,  
JAKARTA UTARA 14420

021-4408755

**ROADMIXINDO RAYA, PT**

Kualifikasi Usaha (B1)

JL. METRO KENCANA V-1/107 APARTEMEN  
METRO SUNTER, PAPANGO, KEC. TANJUNG  
PRIOK, JAKARTA UTARA 14340

021-70786496

021-86904539

**RODA DUNIA ABADI, PT**

Kualifikasi Usaha (M2)

JL. RAYA PLUIT SELATAN NO. 104, PLUIT,  
KEC. PENJARINGAN 14440

021-6693484

021-0216697074

**RODA NURMALA, PT**

Kualifikasi Usaha (M1)

JL. DANAU SUNTER SELATAN BLOK F NO. 17,  
SUNTER JAYA, KEC. TANJUNG PRIOK,  
JAKARTA UTARA 14360

021-6509935

**ROSANAJAYA INDAH, PT**

Kualifikasi Usaha (M1)

JL. TIPAR SELATAN RAYA NO. 33 RT. 08/RW.  
05, SEMPER BARAT, KEC. CILINCING,  
JAKARTA UTARA 14130

021-87754013

**ROSSTAR CEMERLANG, PT**

Kualifikasi Usaha (M1)

JL. AMPERA VI NO. 34, PADEMANGAN BARAT,  
KEC. PADEMANGAN, JAKARTA UTARA 14420

021-64702921

**RUSA DAHAGA, PT**

Kualifikasi Usaha (M1)

JL. AGUNG TENGAH 14 NO. 14, SUNTER  
AGUNG, KEC. TANJUNG PRIOK, JAKARTA  
UTARA 14350

021-4412003

**SABILA PUTRA, PT**

Kualifikasi Usaha (M1)

JL. WARAKAS VII NO. 10, PADEMANGAN  
BARAT, KEC. PADEMANGAN, JAKARTA UTARA  
14420

021-4350350

**SABUNGAN BERSAUDARA, PT**

Kualifikasi Usaha (M1)

JL. LAPANGAN MASDA NO. 7 TELUK GONG,  
PEJAGALAN, KEC. PENJARINGAN, JAKARTA  
UTARA 14450

021-6680161

**SADUVA DEYITA JAYA, PT**

Kualifikasi Usaha (M1)

JL. SWA SEMBADA TIMUR VI NO. 33 RT.  
07/RW. 10, KEBON BAWANG, KEC. TANJUNG  
PRIOK, JAKARTA UTARA 14320

021-43908766

**SAGUNA BINTANG PERKASA, PT**

Kualifikasi Usaha (M1)

JL. KEBANTENAN V NO. 24, SEMPER TIMUR,  
KEC. CILINCING, JAKARTA UTARA 14130

021-44831939

**SAHABAT SIN KUNING, PT**

Kualifikasi Usaha (M1)

 JL. USAHA NO. 33 RT. 07/RW. 010, KEBON BAWANG, KEC. TANJUNG PRIOK, JAKARTA UTARA 14320

 021-43908766

**SAHOSTA NAGA LAGATAM PT**

Kualifikasi Usaha (M1)

 JL. WARAKAS IV NO. 65, WARAKAS, KEC. TANJUNG PRIOK, JAKARTA UTARA 14370

 021-4353563

**SAMAMANTAP SEJAHTERA, PT**

Kualifikasi Usaha (M1)

 JL. EKOR KUNING NO. 1, PENJARINGAN, KEC. PENJARINGAN, JAKARTA UTARA 14440

**SANBEL Satria Wardana, PT**

Kualifikasi Usaha (B1)

 JL. KAMPUNG BETING NO. 29, SEMPER BARAT, KEC. CILINCING, JAKARTA UTARA 14130

 021-3501294

**SANBELINDO PUTRA SIPALLAT, PT**

Kualifikasi Usaha (M1)

 JL. RAYA PEGANGSAAN DUA, ROYAL GADING SQUARE BLOK RG 10 NO. 18 LT. 2 ROOM 2, PEGANGSAAN DUA, KEC. KELAPA GADING, JAKARTA UTARA 14250

**SANTINA SEJAHTERA ABADI PT**

Kualifikasi Usaha (M2)

 JL. GADING KIRANA TIMUR BLOK A XI / 21, KELAPA GADING BARAT, KEC. KELAPA GADING, JAKARTA UTARA 14240

 021-4515577

 021-4515576

**SAPINDO ODORMA PUTRA, PT**

Kualifikasi Usaha (M1)

 JL. ANGIN PUYUH NO. 74 F RT. 05/RW. 11, SEMPER BARAT, KEC. CILINCING, JAKARTA UTARA 14130

**SAPTA MUDA SAKTI, PT**

Kualifikasi Usaha (M2)

 JL. PLUMPANG SEMPER NO. 28 B, TUGU UTARA, KEC. KOJA, JAKARTA UTARA 14260

 021-4259792

 SAPTA\_MUDA\_SAKTI@YAHOO.COM

**SAPTAMEGAH TIARA KARYA, PT**

Kualifikasi Usaha (M1)

 KOMP. RUKO TELUK AIR NO. 2 RT. 11/RW. 13, PEJAGALAN, KEC. PENJARINGAN, JAKARTA UTARA 14450

 021-8350453

**SARANA GASTEKINDO UTAMA, PT**

Kualifikasi Usaha (M1)

 JL. KAPUK MUARA, KOMP. DUTA HARAPAN INDAH BLOK K NO. 17, KAPUK MUARA, KEC. PENJARINGAN, JAKARTA UTARA 14460

 021-3929903

 SALES@PTSGU.COM

**SARANA INDO PERSADA, PT**

Kualifikasi Usaha (M1)

 KOMPLEK CBD PLUIT, JL. PLUIT SELATAN RAYA BLOK F-G, PLUIT, KEC. PENJARINGAN

 021-6281588

**SARANA KARYA INDONESIA, PT**

Kualifikasi Usaha (B1)

 JL. SUNTER PERMAI RAYA BLK A1 NO.1-4 RT. 014/RW. 006, SUNTER AGUNG, KEC. TANJUNG PRIOK

 021-3902417

**SARANA MITRA GLOBAL NUSANTARA, PT**

Kualifikasi Usaha (M1)

 RUKO GADING BUKIT INDAH BLOK H NO. 5, KELAPA GADING BARAT, KEC. KELAPA GADING 14240

 021-4513954

**SARANG TEHNIK, PT**

Kualifikasi Usaha (B1)

 JL. BOULEVARD BUKIT GADING RAYA BLOK A1 NO. 8, VILLA GADING INDAH, KELAPA GADING BARAT, KEC. KELAPA GADING, JAKARTA PUSAT 14240

 021-45877576

 021-45879309

 SARANGTEHNIK@GMAIL.COM

**SARI WANITA Satria, PT**

Kualifikasi Usaha (M1)

 JL. CEMARA RAYA NO. 29 RT. 003/RW. 05, SUNTER AGUNG, KEC. TANJUNG PRIOK, JAKARTA UTARA 14350

 021-43911510

**SAROHA GABE NABOLON, PT**

Kualifikasi Usaha (M1)

 JL. JATI II NO. 18 RT. 002/RW. 005, SUNGAI BAMBU, KEC. TANJUNG PRIOK

 021-4361522

 SAROHAGABENABOLON@YAHOO.COM

**Satria Fajar Gantara, PT**

Kualifikasi Usaha (M1)

 JL. BUDI MULIA NO. 48 RT. 003/RW. 01, PADEMANGAN BARAT, KEC. PADEMANGAN, JAKARTA UTARA 14420

 021-6400774

**SATYAMITRA SURYA PERKASA, PT**

Kualifikasi Usaha (M1)

 JL. AGUNG BARAT I BLOK. A3 NO. 25-26, SUNTER AGUNG, KEC. TANJUNG PRIOK, JAKARTA UTARA 14350

 021-64717567

 ENGINEERING@SSP.CO.ID

**SEANSI PADU JAYA, PT**

Kualifikasi Usaha (M1)

 JL. GUNUNG SAHARI AMPERA V NO. 24 B, PADEMANGAN BARAT, KEC. PADEMANGAN, JAKARTA UTARA 14420

**SELARAS WASKITA ABADI, PT**

Kualifikasi Usaha (M1)

 JL. PLUIT DALAM I BLOK II NO. 22B RT. 016/RW. 008, PENJARINGAN, KEC. PENJARINGAN 14440

 021-66607152

 021-02166607172

**SEMESTA CIPTAGRAHA, PT**

Kualifikasi Usaha (M1)

 JL. MANGGA DUA RAYA GED. JAKARTA ITC LT. DASAR BLOK C/95, ANCOL, KEC. PADEMANGAN, JAKARTA UTARA 14430

 021-5853267

 SEMESTAGRAHA@YAHOO.COM

**SEMESTA, PT**

Kualifikasi Usaha (M1)

 JL. DANAU SUNTER SELATAN RUKO MEGA SUNTER BLOK A/17, SUNTER AGUNG, KEC. TANJUNG PRIOK, JAKARTA UTARA 14350

 021-4265687

 021-42878281

 SEMESTA\_JAKARTA@YAHOO.COM

**SEPTIAN EKAJAYA, PT**

Kualifikasi Usaha (M1)

 JL. PASIR PUTIH RAYA BLOK E.5 D RUKO ANCOL TIMUR NO. 14 LT.2, ANCOL, KEC. PADEMANGAN

 021-36851676

 MAIL.PTSE@GMAIL.COM

**SERUNI HARUM MAS, PT**

Kualifikasi Usaha (M1)

 JL. PLUIT MAS 4 BLOK D NO. 5-A RT. 002/RW. 018, PEJAGALAN, KEC.

 021-6695741

 021-6694187

**SERVICE CEPAT, PT**

Kualifikasi Usaha (M1)

 JL. KELAPA MUDA VIII BLOK U/14 RT. 002/RW. 015, TUGU UTARA, KEC. KOJA

 021-43933838

**SETIA INSAN LUGANAMORA, PT**

Kualifikasi Usaha (M1)

 RUKO SUNTER PARADISE 22 BLOK A NO. 109 NIRWANA SUNTER ASRI, SUNTER AGUNG, KEC. TANJUNG PRIOK, JAKARTA UTARA 14350

 021-6412986

**SHINNETSKO PRIMA, PT**

Kualifikasi Usaha (M1)

 JL. MUARA BARU NO. 10, PENJARINGAN, KEC. PENJARINGAN, JAKARTA UTARA 14440

 021-6692166

 021-6613613

 MAIL@SHINNETSKO.COM

 www.shinnetsko.com

**SHINTA KARYATAMA PT**

Kualifikasi Usaha (M1)

 JL. CIPTA ARANA NO. 35, PEGANGSAAN DUA, KEC. KELAPA GADING, JAKARTA UTARA 14250

 021-4522733

**SHINNONINDO ULI JAYA PT**

Kualifikasi Usaha (M1)

 JL. CIPTA SARANA NO. 8, PEGANGSAAN DUA, KEC. KELAPA GADING, JAKARTA UTARA 14250

**SIETABOLA, PT**

Kualifikasi Usaha (M1)

 JL. BANDAR II NO. 12 RT. 006/RW. 06, RAWABADAK SELATAN, KEC. KOJA, JAKARTA UTARA 14230

 021-43912188

**SIGMA MOMEN, PT**

Kualifikasi Usaha (M1)

 JL. TOAR BLOK B. III/27, TUGU UTARA, KEC. KOJA, JAKARTA UTARA 14260

 021-9113418

**SIGMA PETROTECH, PT**

Kualifikasi Usaha (M2)

 JL. JEMBATAN III KAV. 36 FX, PENJARINGAN, KEC. PENJARINGAN, JAKARTA UTARA 14440

 021-6611069

**SIGMANET INDONESIA, PT**

Kualifikasi Usaha (M1)

 JL. BOULEVARD BARAT RAYA BLOK LC VI NO. 58 - 59, KELAPA GADING BARAT, KEC. KELAPA GADING, JAKARTA UTARA 14240

 021-4522239

**SIGURA-GURA MAJU JAYA PT**

Kualifikasi Usaha (M1)

 JL. AMPERA V NO. 41 RT. 07/RW. 09, PADEMANGAN BARAT, KEC. PADEMANGAN, JAKARTA UTARA 14420

 021-64715675

**SIHAT JAYA PERKASA, PT**

Kualifikasi Usaha (M1)

 KAMPUNG BAHARI III NO. 17, TANJUNG PRIOK, KEC. TANJUNG PRIOK, JAKARTA UTARA 14310

 021-4303790

**SINAR ANUGERAH MITRA ABADI, PT**

Kualifikasi Usaha (M1)

 JL. DANAU SUNTER UTARA BLOK J-12/1-2 RT. 009/RW. 004, SUNTER AGUNG, KEC. TANJUNG PRIOK

 021-6512449

 021-6511446

**SINAR ARTA MULIA, PT**

Kualifikasi Usaha (M2)

 JL. BOULEVARD ARTHA GADING KOMP. ARTHA GADING NIAGA BLOK G NO. 11, KELAPA GADING BARAT, KEC. KELAPA GADING, JAKARTA UTARA 14240

 021-4523731

 SINARARTAMULIA@PLASA.COM

**SINAR GENTA MAS UTAMA, PT**

Kualifikasi Usaha (M1)

 JL. CEMARA 1 - A, SUNTER AGUNG, KEC. TANJUNG PRIOK, JAKARTA UTARA 14350

 021-6513352

**SINAR MAJU KONSTRUKSINDO, PT**

Kualifikasi Usaha (M2)

 JL. TELUK GONG B/44, PEJAGALAN, KEC. PENJARINGAN, JAKARTA UTARA 14450

 021-6604451

**SINAR SARI INDAH, PT**

Kualifikasi Usaha (M1)

 JL. GANGGENG XIII NO. 96 RT. 12/RW. 07, SUNGAI BAMBUI, KEC. TANJUNG PRIOK, JAKARTA UTARA 14330

 021-91462172

**SINAR SURYA ALUMINDO, PT**

Kualifikasi Usaha (M1)

 JL. RE. MARTADINATA RUKO PERMATA ANCOL BLOK C NO. 26, PADEMANGAN BARAT, KEC. PADEMANGAN, JAKARTA UTARA

 021-64715689

**SINERGI MULTI TELEKOMUNIKASI, PT**

Kualifikasi Usaha (M1)

 JL. TPI I BLOK PBB/10 RT. 017/RW. 007, PEJAGALAN, KEC. PENJARINGAN

 021-6603453

 021-6603453

**SINTIA BELA PRIMA, PT**

Kualifikasi Usaha (M1)

 JL. GUNUNG SAHARI AMPERA V NO. 24B RT. 10/RW. 09, PADEMANGAN BARAT, KEC. PADEMANGAN, JAKARTA UTARA 14420

 021-64715667

**SIPADAN INTI NUSA PT**

Kualifikasi Usaha (M1)

 JL. GUNUNG SAHARI ANCOL AMPERA V NO. 41, PADEMANGAN BARAT, KEC. PADEMANGAN, JAKARTA UTARA 14420

 021-64715675

**SIRTU ALAM MAKMUR, PT**

Kualifikasi Usaha (M1)

 JL. KAPUK KAMAL RAYA NO. 23 B, KAMAL MUARA, KEC. PENJARINGAN, JAKARTA UTARA 14470

 021-54353560

**SITIKKO TANDUK INDAH PT**

Kualifikasi Usaha (M1)

 JL. GUNUNG SAHARI ANCOL AMPERA V/41 RT. 07/RW. 09, PADEMANGAN BARAT, KEC. PADEMANGAN, JAKARTA UTARA 14420

 021-64715675

**SITOPAK JAYA, PT**

Kualifikasi Usaha (M1)

 JL. AGUNG UTARA RAYA BLOK A36/D46, SUNTER AGUNG, KEC. TANJUNG PRIOK, JAKARTA UTARA 14350

 021-8401875

**SOERYA BAJA SEMESTA, PT**

Kualifikasi Usaha (M1)

 PERKANTORAN ROYAL SUNTER BLOK C NO. 26 JL. DANAU SUNTER SELATAN, SUNTER JAYA, KEC. TANJUNG PRIOK

 021-6520232

 021-6520168

 SOERYABAJASEMESTA@YAHOO.COM

**SOLUSI ENERGI SISTEM CONSULT, PT**

Kualifikasi Usaha (M1)

 RUKO BUKIT GADING MEDITERANIA BLOK AA 18, KELAPA GADING BARAT, KEC. KELAPA GADING, JAKARTA UTARA 14240

 021-45865911

 021-45850763

 SESCO.CONSULTANT@GMAIL.COM

**SONDANG PUTRA PARHEMBANG, PT**

Kualifikasi Usaha (M1)

 JL. BENDUNGAN MELAYU NO. 69, RAWABADAK SELATAN, KEC. KOJA, JAKARTA UTARA 14230

 021-43901686

**SONGCO WIDYA ENGINEERING, PT**

Kualifikasi Usaha (M1)

 JL. RE. MARTADINATA NO. 12 E, ANCOL, KEC. PADEMANGAN, JAKARTA UTARA 14430

 021-6918671

**SOUTHERN CHEMICALS & ENGINEERING, PT**

Kualifikasi Usaha (M1)

 JL. BANDUNG BLOK II B1 NO. 14-A KBN, MARUNDA, KEC. CILINCING

 021-4405477

 021-4405404

 CUSTOMERSERVICE@SOUTHERN-CHEMICALS.

**SPECTRA UTAMA MAKMUR, PT**

Kualifikasi Usaha (M1)

 JL. PLAZA PASIFIK BLOK A 4 NO. 90, KELAPA GADING BARAT, KEC. KELAPA GADING, JAKARTA UTARA 14240

 021-45840549

**SPECTRATAMA PERKASA, PT**

Kualifikasi Usaha (M2)

 WISMA MITRA SUNTER UNIT 11-05 LANTAI 11 JL. YOS SUDARSO KAV 89 BLOK C 2, SUNTER JAYA, KEC. TANJUNG PRIOK 14350

 021-65838267

 021-65838269

 INFO@SPECTRATAMA.COM

**SRIKANDI TATA MANDIRI PT**

Kualifikasi Usaha (M1)

 JL. DANAU SUNTER UTARA KOMP. RUKAN SUNTER PERMAI BLOK B 17, SUNTER AGUNG, KEC. TANJUNG PRIOK, JAKARTA UTARA 14350

 021-6515140

**STREAM FLO INDONESIA, PT**

Kualifikasi Usaha (M1)

 PERKANTORAN SUNTER PERMAI D10 LT. 3 JL. DANAU SUNTER UTARA, SUNTER AGUNG, KEC. TANJUNG PRIOK

 021-5347880

**STRUCTURAL PRECAST CONCRETE INDONESIA, PT**

Kualifikasi Usaha (M1)

 JL. RAYA CAKUNG CILINCING NO. 1, SEMPER TIMUR, KEC. CILINCING, JAKARTA UTARA 14130

 021-4614071

**SUBUR BROTHERS, PT**

Kualifikasi Usaha (M2)

JL. Pemandangan II No. 21, PaDEMANGAN BARAT, KEC. PADEMANGAN, JAKARTA UTARA 14420

021-64711021

021-64710391

**SUGIH KARYA BERSAMA, PT**

Kualifikasi Usaha (M1)

JL. SUNTER BENTENGAN TIMUR VIII NO. 46 RT. 03/RW. 06, SUNTER JAYA, KEC. TANJUNG PRIOK, JAKARTA UTARA 14360

**SUGIH PODOMORO, PT**

Kualifikasi Usaha (M1)

JL. TAMAN HIDUP BARU IV/97 RT. 15/RW. 8, PADEMANGAN BARAT, KEC. PADEMANGAN, JAKARTA UTARA 14420

021-64715723

**SULINDO JAYA ABADI, PT**

Kualifikasi Usaha (M1)

JL. BUDI MULIA NO.1

021-6410089

SULINDO@SULINDO.CO.ID

**SUMANDO ADYA PRIMA, PT**

Kualifikasi Usaha (M1)

JL. TIPAR SELATAN RAYA NO. 6, SEMPER BARAT, KEC. CILINCING, JAKARTA UTARA 14130

021-4402094

**SUMBER CEMERLANG KENCANA PERMAI, PT**

Kualifikasi Usaha (M1)

JL. HIDUP BARU NO. 273, PADEMANGAN BARAT, KEC. PADEMANGAN, JAKARTA UTARA 14420

021-64712294

021-5873313

**SUMBER DAYA AGUNG, PT**

Kualifikasi Usaha (M1)

JL. TAMAN SUNTER INDAH BLOK HJ 2/25 RT. 13/RW. 12, SUNTER JAYA, KEC. TANJUNG PRIOK, JAKARTA UTARA 14360

021-6515121

021-65837078

**SUMBER DAYA ANUGERAH PRATAMA, PT**

Kualifikasi Usaha (M1)

JL. RAYA PLUIT SELATAN, PLUIT GRAND MALL BLOK B1 E/8, PENJARINGAN, KEC. PENJARINGAN, JAKARTA UTARA 14440

021-8518275

**SUMBER JAYA CIPTA, PT**

Kualifikasi Usaha (M1)

JL. BANDENGAN UTARA 83 NO. 8 RT. 009/RW. 016, KEC. PENJARINGAN

021-25554338

**SUNRISE GOLDEN GATE, PT**

Kualifikasi Usaha (M1)

JL. TOROMPIO BLOK J NO. 11 B, PEGANGSAAN DUA, KEC. KELAPA GADING, JAKARTA UTARA 14250

021-5746744

**SUPERKRANE MITRA UTAMA, PT**

Kualifikasi Usaha (M1)

JL. RAYA CAKUNG CILINCING NO. 43, SEMPER BARAT, KEC. CILINCING

021-4408291

021-4413455

**SUPRABAKTI MANDIRI, PT**

Kualifikasi Usaha (M1)

GRAHA SUPRA, JL. DANAU SUNTER UTARA BLOK A NO. 9, SUNTER JAYA, KEC. TANJUNG PRIOK, JAKARTA UTARA 14360

021-65831666

**SUPRANUSA NIAGAJAYA, PT**

Kualifikasi Usaha (M1)

RUKAN PURI MUTIARA BLOK D-119 JL. GRIYA UTAMA, SUNTER AGUNG, KEC. TANJUNG PRIOK

021-65310168

021-65310169

NIAGA@SNJ.CO.ID

**SURVINDO GLOBAL, PT**

Kualifikasi Usaha (M1)

JL. MANGGA RAYA LONTAR X NO.01 RT. 010/RW. 010, KEC. KOJA

021-8105951

**SURYA CIPTA DAYA PERKASA, PT**

Kualifikasi Usaha (M1)

JL. BOULEVARD BUKIT GADING RAYA KOKAN PERMATA KELAPA GADING BLOK A-2, KELAPA GADING BARAT, KEC. KELAPA GADING, JAKARTA UTARA 14240

021-70789370

**SURYA MAS PERKASA, PT**

Kualifikasi Usaha (B1)

JL. MUARA KARANG N.8.S NO. 4, PLUIT, KEC. PENJARINGAN, JAKARTA UTARA 14450

021-6610749

**SURYA PERDANA ABADI, PT**

Kualifikasi Usaha (M1)

JL. KAPUK UTARA II NO.8 RT. 001/RW. 003, KAPUK MUARA, KEC. PENJARINGAN

021-54366264

**SWASTIUNGUL SUPLAINDO, PT**

Kualifikasi Usaha (M1)

MANGGA DUA SQUARE-RUKAN BLOK F35A JL. GUNUNG SAHARI RAYA NO.1

021-62313729

MARKETING@SWASTIUNGUL.COM

**SYNERGY JAYATAMA, PT**

Kualifikasi Usaha (M1)

GRAND BOUTIQUE CENTRE BLOK C NO. 45 JL. MANGGA DUA RAYA, ANCOL, KEC. PADEMANGAN 14430

021-27169619

SYNERGYJAYATAMA@YAHOO.COM

**TAKETAMA, PT**

Kualifikasi Usaha (B1)

JL. PLUIT UTARA RAYA NO. 63-C RT. 005/RW. 004, PLUIT, KEC. PENJARINGAN

021-6515142

**TALANG MAS JAYA PT**

Kualifikasi Usaha (M1)

JL. ENGGANO NO.15 RT. 008/RW. 016, TANJUNG PRIUK, KEC. TANJUNG PRIOK, JAKARTA UTARA 14310

021-4300039

**TAMBA SAUDARA KITA, PT**

Kualifikasi Usaha (M1)

RUKO GADING GRIYA LESTARI JL. GADING GRIYA LESTARI BLOK GI NO. 15 LT.III RT. 004/RW. 009, SUKA PURA, KEC. CILINCING

021-4408680

021-29376646

TSK@TSKCARGO.COM

**TANGGA BATU JAYA ABADI PT**

Kualifikasi Usaha (M1)

JL. GUNUNG SAHARI ANCOL, AMPERA V NO. 41, PADEMANGAN BARAT, KEC. PADEMANGAN, JAKARTA UTARA 14420

021-64715675

**TANJUNG LIMA MAS, PT**

Kualifikasi Usaha (M1)

JL. STASIUN NO. 5, TANJUNG PRIUK, KEC. TANJUNG PRIOK, JAKARTA UTARA 14310

021-4300751

**TATA ELEKTRIKA CEMERLANG, PT**

Kualifikasi Usaha (B1)

BOULEVARD MANGGA DUA SQUARE BLOK G NO.28-29, JL. GUNUNG SAHARI RAYA NO.1, KEC. TANJUNG PRIOK

021-46242525

**TECHNITEAM INDONESIA, PT**

Kualifikasi Usaha (M2)

TAMAN RESORT MEDITERANIA BLOK K KAV. 8 H, KAPUK MUARA, KEC. PENJARINGAN, JAKARTA UTARA 14460

021-5880592

**TEKNIK SUGANDI, PT**

Kualifikasi Usaha (M1)

JL. YOS SUDARSO 100/50 LT. 2, SUNTER JAYA, KEC. TANJUNG PRIOK, JAKARTA UTARA 14360

**TERUS JAYA INTI, PT**

Kualifikasi Usaha (M1)

JL. PEMADAM NO. 9 RT. 015/RW. 001, SEMPER BARAT, KEC. CILINCING

021-4402061

021-4402061

**THERAMA ELECTRA, PT**

Kualifikasi Usaha (M1)

JL. H.M DARPI NO. 5 RT. 001/RW. 013, TUGU UTARA, KEC. KOJA, JAKARTA UTARA 14260

021-4370178

**THERIJI BONAR, PT**

Kualifikasi Usaha (M1)

JL. TIPAR SELATAN RAYA NO. 33 RT. 08/RW. 05, SEMPER BARAT, KEC. CILINCING, JAKARTA UTARA 14130

021-87754013



**TIMURSAKTI WIRATAMA, PT**

**Kualifikasi Usaha (M1)**

 JL. AGUNG NIAGA III BLOK G-IV NO. 26, SUNTER AGUNG, KEC. TANJUNG PRIOK, JAKARTA UTARA 14350

 021-6458162

**TINDODI KARYA LESTARI, PT**

**Kualifikasi Usaha (B1)**

 JL. KAPUK KAMAL RAYA BLOK B/11 NO. 20-A, KAMAL MUARA, KEC. PENJARINGAN, JAKARTA UTARA 14470

 021-5813051

**TING TAI KONSTRUKSI INDONESIA, PT**

**Kualifikasi Usaha (B2)**

 JL. YOS SUDARSO NO. 88, GD. GRAHA KIRANA BUILDING LT. 10 R. 1003, SUNTER JAYA, KEC. TANJUNG PRIOK, JAKARTA UTARA 14350

 021-65311230

 021-65311233

 TINGTAI@CBN.NET.ID

 www.tingtai.com

**TIOMIN ANUGRAH MULIA, PT**

**Kualifikasi Usaha (M1)**

 JL. ANGGREK 23. D RT. 003/RW. 012, RAWABADAK UTARA, KEC. KOJA

 021-45790784

 TIOMINANUGRAHMULIA@YAHOO.COM

**TIRTA KERTA ABADI, PT**

**Kualifikasi Usaha (B1)**

 JL. ENGGANO NO. 15 BLOK C-2, TANJUNG PRIUK, KEC. TANJUNG PRIOK

 021-495237

**TIRTANUR KHARISMAINDO, PT**

**Kualifikasi Usaha (M1)**

 TELUK GONG JL. KETING NO. 22 RT. 14/RW. 08, PEJAGALAN, KEC. PENJARINGAN, JAKARTA UTARA 14450

**TITANIA AGIANSI PUTRI, PT**

**Kualifikasi Usaha (M1)**

 JL. PUSKESMAS NO. 7, KELAPA GADING TIMUR, KEC. KELAPA GADING, JAKARTA UTARA 14240

 021-4302588

**TITI SARMAULI JAYA PT**

**Kualifikasi Usaha (M1)**

 JL. GUNUNG SAHARI ANCOL AMPERA V/41, PADEMANGAN BARAT, KEC. PADEMANGAN, JAKARTA UTARA 14420

 021-64715675

**TITIAN MITRA NUSANTARA, PT**

**Kualifikasi Usaha (B1)**

 JL. MITRA SUNTER BOULEVARD BLOK A NO. 5, LANTAI 3

 021-65834401

 TITIANMITRA@GMAIL.COM

**TOPAZ TALI LIMAS, PT**

**Kualifikasi Usaha (M2)**

 RUKAN KIRANA BOUTIQUE OFFICE JL. KIRANA AVENUE III BLOK F-1 NO. 6, KELAPA GADING TIMUR, KEC. KELAPA GADING

 021-29365225

 021-29365227

 TOPAZTALIMAS@HOTMAIL.COM

**TOTAL SINERGI, PT**

**Kualifikasi Usaha (M1)**

 JL. BUGIS NO. 58 RT. 012/RW. 006, KEBON BAWANG, KEC. TANJUNG PRIOK 14320

 021-43930889

 TOTALSINERGI@YAHOO.COM

**TOWIN INNOVEN, PT**

**Kualifikasi Usaha (M1)**

 JL. SUNGAI KAMPAR I NO. 12 RT. 013/RW. 001, SEMPER BARAT, KEC. CILINCING

 021-4400819

 021-4600817

 GINTO@TOWIN.CO.ID

**TRANSPARANSI, PT**

**Kualifikasi Usaha (M1)**

 JL. REMAJA NO.57 RT. 001/RW. 010, KEBON BAWANG, KEC. TANJUNG PRIOK

 021-43906786

 TRANSPARANSIPT12@GMAIL.COM

**TRANSTEL UNIVERSAL, PT**

**Kualifikasi Usaha (M1)**

 JL. BUKIT GADING RAYA KOMP. GADING BUKIT INDAH BLOK J NO. 29, PEGANGSAAN DUA, KEC. KELAPA GADING, JAKARTA UTARA 14250

 021-45846292

 021-45846293

 OFFICE@TRANSTELUNIVERSAL.CO.ID

**TRIAS INDRA SAPUTRA, PT**

**Kualifikasi Usaha (M1)**

 JL. KAMAL MUARA RAYA NO. VI/40 RT. 03/RW. 03, KAMAL MUARA, KEC. PENJARINGAN, JAKARTA UTARA 14470

 021-55951974

**TRIGUNA INTERPERTIWI JAYA, PT**

**Kualifikasi Usaha (M1)**

 JL. BOULEVARD BARAT KOKAN BLOK C NO. 16, KELAPA GADING BARAT, KEC. KELAPA GADING, JAKARTA UTARA 14240

 021-45860491

**TRIJO PUTRA PANGASEAN, PT**

**Kualifikasi Usaha (M1)**

 JL. GUNUNG SAHARI AMPERA V NO. 41 RT. 09/RW. 09, PADEMANGAN BARAT, KEC. PADEMANGAN, JAKARTA UTARA 14420

 021-64713572

**TRIKENCANA SAKTI UTAMA, PT**

**Kualifikasi Usaha (M1)**

 JL. RE MARTADINATA, GRAHA KENCANA KOMP. MAHKOTA ANCOL BLOK A NO. 21, ANCOL, KEC. PADEMANGAN 14420

 021-29487474

 021-02164716765

**TRILLION GLORY INTERNATIONAL, PT**

**Kualifikasi Usaha (B1)**

 JL. BOULEVARD TIMUR RAYA NO. 9, KELAPA GADING TIMUR, KEC. KELAPA GADING, JAKARTA UTARA 14240

 021-46834557

 TRILLION\_GLORY\_INTL@YAHOO.COM

**TRIMATRA TATAGRAHA, PT**

**Kualifikasi Usaha (M2)**

 JL. RAYA GADING INDAH KAV. A-12 NO. 8, KELAPA GADING TIMUR, KEC. KELAPA GADING, JAKARTA UTARA 14240

 021-45326710

**TRIMEGA BANGUN PRIMA, PT**

**Kualifikasi Usaha (M1)**

 JL. BOULEVARD BUKIT GADING RAYA BLOK F NO. 3, KELAPA GADING BARAT, KEC. KELAPA GADING, JAKARTA UTARA 14240

 021-45860507

**TRIMITRA SELARAS RAHARDJA, PT**

**Kualifikasi Usaha (M1)**

 JL. RAYA PLUIT SELATAN PLUIT GRAND MALL BLOK E NO. 8, PENJARINGAN, KEC. PENJARINGAN, JAKARTA UTARA 14440

 021-66690616

**TRIPOLA HARAPAN MANDIRI, PT**

**Kualifikasi Usaha (M1)**

 JL. TELUK INDAH BLOK Q NO. 38 RT. 12/RW. 09, PEJAGALAN, KEC. PENJARINGAN, JAKARTA UTARA 14450

**TRISARANA LESTARIJAYA, PT**

**Kualifikasi Usaha (M1)**

 JL. PLUIT BARAT I NO. 26, PLUIT, KEC. PENJARINGAN, JAKARTA UTARA 14450

 021-6340550

**TUJUH SAHABAT SEJAHTERA, PT**

**Kualifikasi Usaha (M1)**

 JL. SUNTER JAYA VI A NO. 6, SUNTER AGUNG, KEC. TANJUNG PRIOK, JAKARTA UTARA 14350

 021-6504657

**TUNAS INDRAPURA, PT**

**Kualifikasi Usaha (M1)**

 JL. KELAPA GADING BOULEVARD BLOK WA II NO. 7, KELAPA GADING TIMUR, KEC. KELAPA GADING, JAKARTA UTARA 14240

 021-4508953

**TUNAS USAHA MANDIRI, PT**

**Kualifikasi Usaha (M1)**

 JL. MANGGA DUA RAYA TEXTILE CENTRE BLOK C2 NO. 02, ANCOL, KEC. PADEMANGAN, JAKARTA UTARA 14430

 021-6129068

**TUNGGAL PERKASA KARYA AMPUH, PT**

**Kualifikasi Usaha (M1)**

 JL. KELAPA HIBRIDA RAYA BLOK RB. I / I, PEGANGSAAN DUA, KEC. KELAPA GADING, JAKARTA UTARA 14250

 021-4514271

**TUNGGAL PERKASA KARYAAMPUH, PT**

**Kualifikasi Usaha (M1)**

JL. KELAPA HIBRIDA RAYA RB1 NO 1 KELAPA GADING PERMAI

021-4514270

TUNGGALPERKASA@GMAIL.COM

**TURBO KARYA SEMESTA, PT**

**Kualifikasi Usaha (M1)**

JL. PADEMANGAN IV NO. 45 RT. 16/RW. 01, PADEMANGAN TIMUR, KEC. PADEMANGAN, JAKARTA UTARA 14410

**UBER KARYA, PT**

**Kualifikasi Usaha (M1)**

JL. BUGIS NO. 124, KEBON BAWANG, KEC. TANJUNG PRIOK, JAKARTA UTARA 14320

021-4380028

**UMAR JAYA LESTARI, PT**

**Kualifikasi Usaha (M1)**

JL. KP. BANDAN NO. 1 BLOK AA KOMP. PERGUDANGAN PT. KA, ANCOL, KEC. PADEMANGAN, JAKARTA UTARA 14430

021-6928795

**UNGGUL MITRAPRATAMA INTERINDO**

**Kualifikasi Usaha (B1)**

JL. AGUNG JAYA XIII D-5 NO.15, SUNTER AGUNG, KEC. TANJUNG PRIOK 14350

021-65307601

021-02165307602

**UNIPURE KONSTRUKSI INDONESIA, PT**

**Kualifikasi Usaha (M1)**

KAPUK KENCANA NO. 88 RT. 002/RW. 005, KAPUK MUARA, KEC. PENJARINGAN

021-56942300

021-56944498

**UNITECH INDONESIA, PT**

**Kualifikasi Usaha (B1)**

KOMPLEK RUKO AUTO SV BLOK CB NO 5 JL BOULEVARD TIMUR RAYA, KEC. KELAPA GADING

021-4526777

HELMI@UNITECHOILINGAS.COM

**UTOMO UTOMO, PT**

**Kualifikasi Usaha (M1)**

JL. PARADISE RAYA 2 BLOK F-21 NO. C-27, SUNTER AGUNG, KEC. TANJUNG PRIOK

021-65304458

021-6412405

INFO@UTOMOUTOMO.CO.ID

**VESS KARYA TERPADU, PT**

**Kualifikasi Usaha (M1)**

JL. R.E. MARTADINATA 56 BLOK E-6, ANCOL, KEC. PADEMANGAN

021-6910577

021-6903159

**VICTORIA AGFASINDO, PT**

**Kualifikasi Usaha (M1)**

PANTAI INDAH UTARA 2 BLOK J 8 L KOMPLEKS RUKO MEDITERANIA PIK, KAPUK MUARA, KEC. PENJARINGAN

021-5881390

**WAHANA MULTITRON, PT**

**Kualifikasi Usaha (M1)**

JL. TAMAN PERMATA INDAH I BLOK PAA NO. 5, PEJAGALAN, KEC. PENJARINGAN, JAKARTA UTARA 14450

021-6600241

**WAHYU DELTA PARAMA, PT**

**Kualifikasi Usaha (M1)**

JL. KELAPA KOPYOR BARAT IV BLOK C 1-2 NO. 2, KELAPA GADING TIMUR, KEC. KELAPA GADING 14240

021-4524128

021-4533692

WDP\_ALI@YAHOO.COM

**WANINDO SENA PERKASA, PT**

**Kualifikasi Usaha (M1)**

JL. HIBRIDA RAYA PD-NO. 2 RT. 005/RW. 018, PEGANGSAAN DUA, KEC. KELAPA GADING, JAKARTA UTARA

021-4531835

021-4521768

**WELLINDO JAYA KIATGUNA, PT**

**Kualifikasi Usaha (M1)**

JL. DANAU SUNTER UTARA RAYA BLOK C-1/15A, SUNTER AGUNG, KEC. TANJUNG PRIOK, JAKARTA UTARA 14350

021-64716883

OPTWEMB@YAHOO.COM

**WESTERN ESP INDONESIA, PT**

**Kualifikasi Usaha (B1)**

JL. KAMAL MUARA VII SENTRA INDUSTRI TERPADU PANTAI INDAH KAPUK BLOK I-2 NO.7, KAMAL MUARA, KEC. PENJARINGAN

021-3929902

021-3913542

SALES@PTWESPI.COM

**WESTINDO ESA PERKASA, PT**

**Kualifikasi Usaha (M1)**

JL. GAYA MOTOR RAYA NO. 8 KAV. M - N, SUNGAI BAMBUI, KEC. TANJUNG PRIOK, JAKARTA UTARA 14330

021-6518775

021-6518685

**WESTINDO PUTRA PERKASA, PT**

**Kualifikasi Usaha (M1)**

JL. GAYA MOTOR RAYA NO. 8 KAV. M - N, SUNGAI BAMBUI, KEC. TANJUNG PRIOK, JAKARTA UTARA 14330

021-6518685

WESTINDO@WESTINDO.COM

**WIDYA TAMA LESTARI, PT**

**Kualifikasi Usaha (M1)**

JL. AGUNG UTARA 15 BLOK A.12 NO. 18, TANJUNG PRIOK, KEC. TANJUNG PRIOK, JAKARTA UTARA 14310

021-65307822

**WIRA KARYA INDONESIA, PT**

**Kualifikasi Usaha (M1)**

JL. PLUIT KARANG AYU BLOK A.1.U/5 RT. 021/RW. 002, PLUIT, KEC. PENJARINGAN

021-40801889

021-66676097

**WIRA KARYA PRADANA, PT**

**Kualifikasi Usaha (M1)**

JL. SWASEMBADA TIMUR XVI NO. 99 RT. 008/RW. 005, KEBON BAWANG, KEC. TANJUNG PRIOK

021-47883788

021-47883788

**WIRA KARYAWAN PLTU MUARA KARANG, PT**

**Kualifikasi Usaha (M1)**

JL. PLUIT KARANG AYU BLOK A.I UTARA NO. 5, PLUIT, KEC. PENJARINGAN

021-70645511

**WIRASAKTI GEMA BUANA PT**

**Kualifikasi Usaha (M1)**

JL. TUBAGUS ANGKE TAMAN HARAPAN INDAH BLOK DD/8, PEJAGALAN, KEC. PENJARINGAN, JAKARTA BARAT 14450

021-5667936

**WIRATIKA BANGUNKERTA, PT**

**Kualifikasi Usaha (M1)**

JL. KOMP. RUKAN GADING BUKIT INDAH BLOK N NO. 8, KELAPA GADING BARAT, KEC. KELAPA GADING, JAKARTA UTARA 14240

021-4529697

**WISMA SARANA TEKNIK, PT**

**Kualifikasi Usaha (B1)**

JL. BOULEVARD ARTHA GADING, GED. ARTHA GADING NIAGA BLOK H 24-25, KELAPA GADING BARAT, KEC. KELAPA GADING, JAKARTA UTARA 14240

021-45850933

021-02145850932

INFO@WISMA.COM

**WISRANA INFRA BASTINDO, PT**

**Kualifikasi Usaha (M1)**

JL. MANDOR IREN NO. 3 RT. 001/RW. 9, SUNTER JAYA, KEC. TANJUNG PRIOK, JAKARTA UTARA 14360

021-6508824

**YAKIN KARYA KENCANA, PT**

**Kualifikasi Usaha (M1)**

RUKO JL. AGUNG PERKASA BLOK J12 NO. 41 RT. 010/RW. 014, KEC. TANJUNG PRIOK

021-29025859

021-29025860

**YAKOKA ABADI, PT**

**Kualifikasi Usaha (M1)**

JL. PULAU LAKI NO. 1 RT. 015/RW. 03, KELAPA GADING TIMUR, KEC. KELAPA GADING, JAKARTA UTARA 14240

021-4516988

PT\_YAKOKA@TELKOM.NET

**YAPANINDO KONSULTAN, PT**

**Kualifikasi Usaha (M1)**

 JL. BERDIKARI NO. 6 RT. 06/RW. 013,  
RAWABADAK SELATAN, KEC. KOJA, JAKARTA  
UTARA 14230

 021-43913239

 IDA@YAPANINDO.COM

 www.yapanindo.com

**YOGA JAYA MAKMUR, PT**

**Kualifikasi Usaha (M1)**

 JL. RE. MARTADINATA / PELITA NO. 28 RT.  
011/RW. 015, SUNTER AGUNG, KEC.  
TANJUNG PRIOK

 021-46751114

 021-46751114

 YOGAJAYAMAKMUR@YAHOO.CO.ID

**YONA SAKTI, PT**

**Kualifikasi Usaha (M1)**

 JL. SWASEMBADA TIMUR VI NO. 33 RT.  
007/RW. 010, KEBON BAWANG, KEC.  
TANJUNG PRIOK, JAKARTA UTARA 14320

 021-43908766

 021-43908766

**YOSA PERKASA CONSTRUCINDO,  
PT**

**Kualifikasi Usaha (M1)**

 JL. PLUMPANG SEMPER NO. 53, TUGU UTARA,  
KEC. KOJA, JAKARTA UTARA 14260

**ZANIA ROSMITA PRATAMA, PT**

**Kualifikasi Usaha (M1)**

 JL. PASIR PUTIH RAYA BLOK E-5 B NO. 14,  
ANCOL, KEC. PADEMANGAN

 021-7976521

 021-7976521

<http://www.bps.go.id>

# DIREKTORI PERUSAHAAN KONSTRUKSI PROVINSI JAWA BARAT

**Peta 3. Banyaknya Perusahaan/Usaha Konstruksi  
Provinsi Jawa Barat menurut Kabupaten/Kota, 2016**

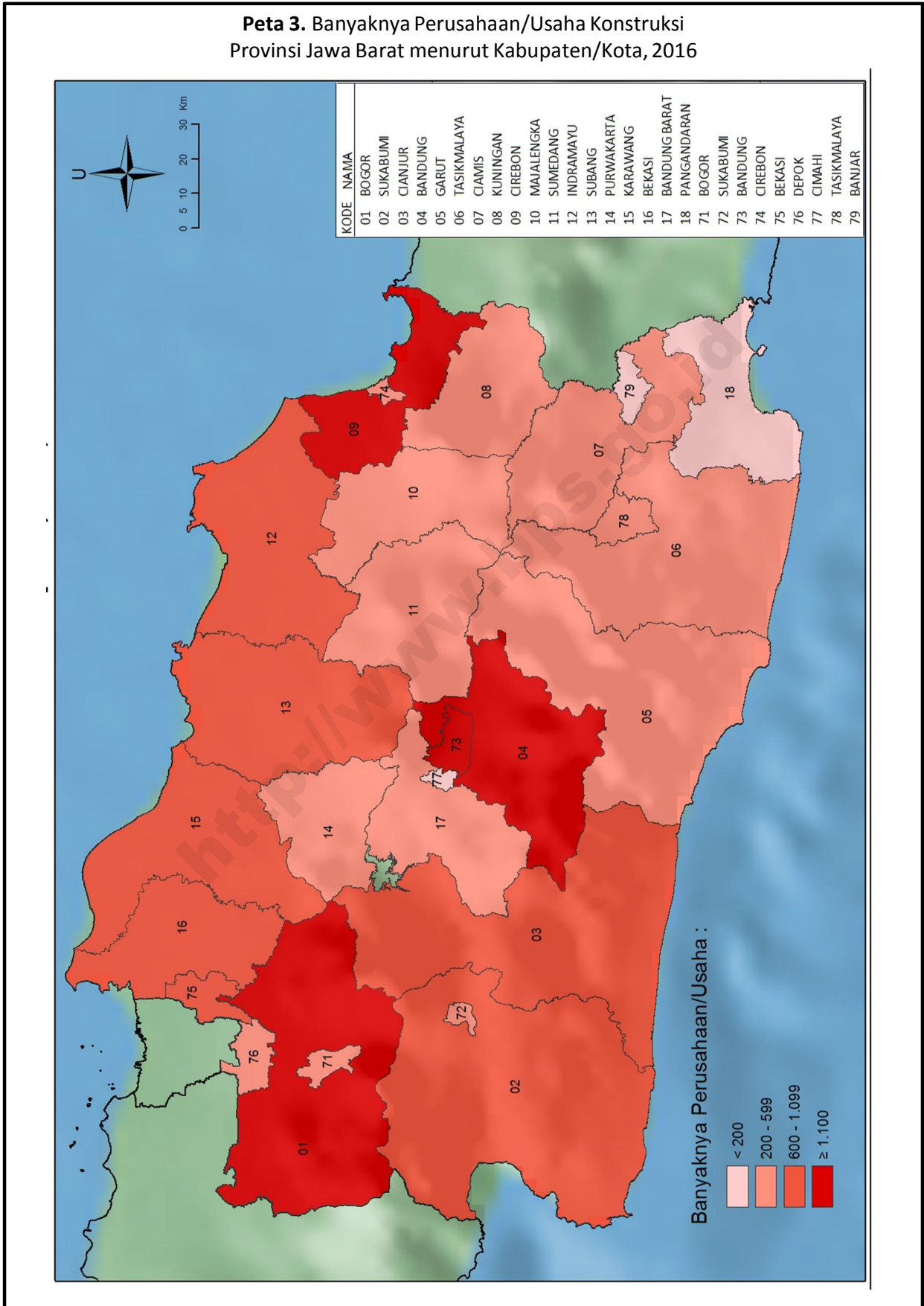

**Tabel 6** Banyaknya Perusahaan/Usaha Konstruksi Provinsi Jawa Barat menurut Skala Usaha, 2016

Kabupaten/Kota	Perorangan	Kecil	Menengah	Besar	Jumlah
(1)	(2)	(3)	(4)	(5)	(6)
3201 Bogor	781	396	99	6	1 282
3202 Sukabumi	705	399	30	-	1 134
3203 Cianjur	604	353	22	-	979
3204 Bandung	1 009	396	47	-	1 452
3205 Garut	207	465	38	-	710
3206 Tasikmalaya	168	193	12	1	374
3207 Ciamis	100	230	19	-	349
3208 Kuningan	135	350	18	-	503
3209 Cirebon	873	377	29	1	1 280
3210 Majalengka	156	399	27	-	582
3211 Sumedang	203	184	10	-	397
3212 Indramayu	492	377	64	-	933
3213 Subang	338	626	25	-	989
3214 Purwakarta	154	206	12	1	373
3215 Karawang	368	336	36	1	741
3216 Bekasi	180	526	127	7	840
3217 Bandung Barat	275	95	12	-	382
3218 Pangandaran	49	109	5	1	164
3271 Bogor	185	244	61	-	490
3272 Sukabumi	166	211	12	1	390
3273 Bandung	474	734	458	32	1 698
3274 Cirebon	81	560	77	1	719
3275 Bekasi	242	400	255	8	905
3276 Depok	209	252	70	-	531
3277 Cimahi	93	72	9	-	174
3278 Tasikmalaya	101	294	23	1	419
3279 Banjar	71	111	7	-	189
<b>JUMLAH</b>	<b>8 419</b>	<b>8 895</b>	<b>1 604</b>	<b>61</b>	<b>18 979</b>

Tabel 7

Banyaknya Perusahaan/Usaha Konstruksi Provinsi Jawa Barat menurut Badan Usaha, 2016

Kabupaten/Kota	PT/PT Persero	CV	Firma	Koperasi	Perorangan	Lainnya	Jumlah
(1)	(2)	(3)	(4)	(5)	(6)	(7)	(8)
3201 Bogor	105	393	-	3	781	-	1 282
3202 Sukabumi	30	397	1	1	705	-	1 134
3203 Cianjur	22	352	-	1	604	-	979
3204 Bandung	47	394	1	-	1 009	1	1 452
3205 Garut	38	465	-	-	207	-	710
3206 Tasikmalaya	13	191	-	2	168	-	374
3207 Ciamis	19	230	-	-	100	-	349
3208 Kuningan	18	349	1	-	135	-	503
3209 Cirebon	30	375	1	1	873	-	1 280
3210 Majalengka	27	399	-	-	156	-	582
3211 Sumedang	10	183	1	-	203	-	397
3212 Indramayu	64	374	1	2	492	-	933
3213 Subang	25	624	1	1	338	-	989
3214 Purwakarta	13	205	-	1	154	-	373
3215 Karawang	37	335	-	1	368	-	741
3216 Bekasi	134	522	2	2	180	-	840
3217 Bandung Barat	12	95	-	-	275	-	382
3218 Pangandaran	6	109	-	-	49	-	164
3271 Bogor	61	240	1	3	185	-	490
3272 Sukabumi	13	210	1	-	166	-	390
3273 Bandung	490	721	1	12	474	-	1 698
3274 Cirebon	78	554	-	5	81	1	719
3275 Bekasi	263	399	-	1	242	-	905
3276 Depok	70	252	-	-	209	-	531
3277 Cimahi	9	72	-	-	93	-	174
3278 Tasikmalaya	24	290	3	1	101	-	419
3279 Banjar	7	111	-	-	71	-	189
<b>JUMLAH</b>	<b>1 665</b>	<b>8 841</b>	<b>15</b>	<b>37</b>	<b>8 419</b>	<b>2</b>	<b>18 979</b>

**Gambar 7.** Banyaknya Perusahaan/Usaha Konstruksi Provinsi Jawa Barat menurut Skala Usaha, 2016

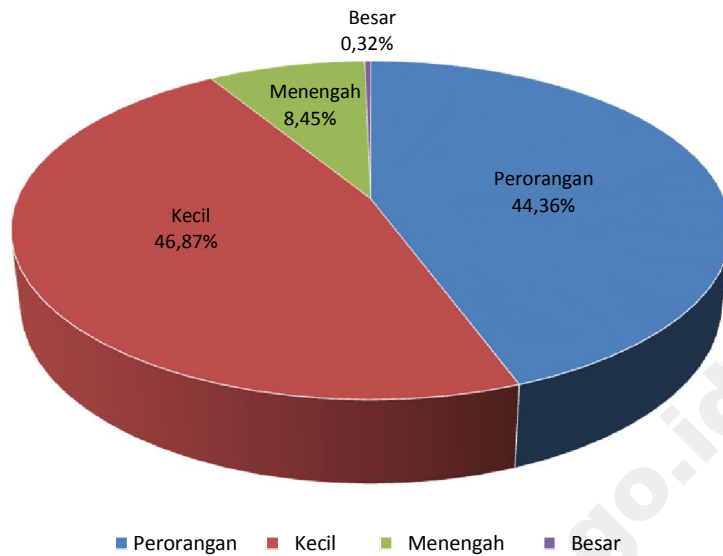

**Gambar 8.** Banyaknya Perusahaan/Usaha Konstruksi Provinsi Jawa Barat menurut Badan Usaha, 2016

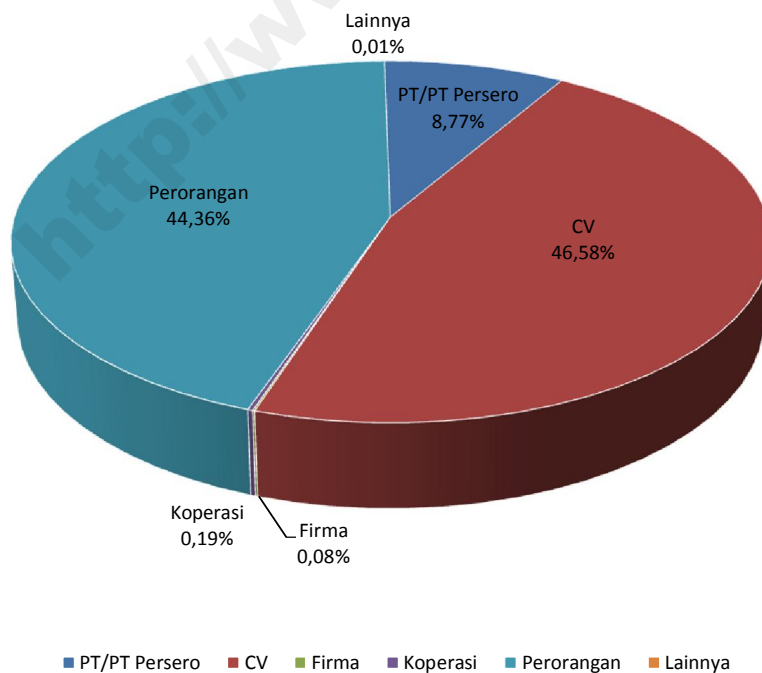

KAB. BOGOR

**ABEL PERMATA ABADI, PT**

Kualifikasi Usaha (M1)

JL. RAYA JONGGOL - DAYEUH NO. 288, SUKASIRNA, KEC. JONGGOL, CIBINONG 16830

**ADI PUTRA REZEKI, PT**

Kualifikasi Usaha (M1)

PONDOK BAMBANG KUNING BLOK J3/1, BOJONG GEDE, KEC. BOJONG GEDE, CIBINONG 16922

**AMBAR GRAHA SEJAHTERA, PT**

Kualifikasi Usaha (M1)

JL. RAYA PEMDA MUARA BERES NO. 99, KEC. CIBINONG, CIBINONG

**ANUGERAH SETYOMUKTI PERKASA, PT**

Kualifikasi Usaha (M1)

PERUM. PURI ALAM KENCANA BLOK A1/14, CIBINONG

**ANUGERAH TIRTA SARI PERKASA, PT**

Kualifikasi Usaha (M1)

JL. KSR DADI KUSMAYADI KOMP RUKO KUMPALA NO. 4, TENGAH, KEC. CIBINONG, CIBINONG 16914

**ANUGRAH BINTANG CIPTA, PT**

Kualifikasi Usaha (M1)

JL. DADI KUSMAYADI, KOMP. RUKO CITRA NUSA NO. 6 B, TENGAH, KEC. CIBINONG, CIBINONG 16914

**ARDICO ARTHA MULTIMODA, PT**

Kualifikasi Usaha (M1)

JL. CERES BLOK O NO. 8 KOMP. IPB II, CIHERANG, KEC. DRAMAGA, CIBINONG 16680

**ARIZTRA MANDIRI, PT**

Kualifikasi Usaha (M1)

JL. RAYA NAMBO NO. 18, NAMBO, KEC. KELAPA NUNGGAL, CIBINONG 16710

**ARJUNA JAYA MUKTI, PT**

Kualifikasi Usaha (M2)

JL. RAYA SUKAHATI NO. 243 CIBINONG, SUKAHATI, KEC. CIBINONG, CIBINONG 16913

**ARMINDO CATURPRATAMA, PT**

Kualifikasi Usaha (B1)

JL. RAYA GUNUNG PUTRI KM. 8 RT. 001/RW. 008, GUNUNG PUTRI, KEC. GUNUNG PUTRI, CIBINONG 16961

021-86731031

021-86862301-4

**AVINDO BANGUN GEMILANG, PT**

Kualifikasi Usaha (M1)

BLOK A-3 NO. 12 RT. 07/RW. 13, PAGELARAN, KEC. CIOMAS, CIBINONG 16610

**BAKTI PUTRA SEJAHTERA, PT**

Kualifikasi Usaha (M1)

JL. BUKIT ASRI NO. 25 LALADON, PAGELARAN, KEC. CIOMAS, CIBINONG 16610

**BANGUN SARANA INDAH, PT**

Kualifikasi Usaha (M1)

JL. RAYA CIKARET, RUKO PURI ESTATE BLOK A NO. 05 RT. 07/RW. 11, PABUARAN, KEC. CIBINONG, CIBINONG 16916

021-87901434

021-87911006

**BATU GURU RAYA, PT**

Kualifikasi Usaha (M1)

PERUM PONDOK DAMAI BLOK A.3/11 RT. 01/RW. 12, CILEUNGSI KIDUL, KEC. CILEUNGSI, CIBINONG 16820

**BINA USADA RAKA PERKASA, PT**

Kualifikasi Usaha (M1)

JL. RAYA BABAKAN DARMAGA NO. 28, BABAKAN, KEC. DRAMAGA, CIBINONG 16680

**BUKAKA TEKNIK UTAMA TBK, PT**

Kualifikasi Usaha (B1)

JL. RAYA NAMGONG-BEKASI KM 19,5 RT. 03/RW. 02, KEC. GUNUNG PUTRI 16820

021-8232323

021-8231150

MARKETING@BUKAKA.COM

www.bukaka.com

**BUKIT MAS, PT**

Kualifikasi Usaha (M1)

GANDOANG

**CAHAYA BOGOR RAYA, PT**

Kualifikasi Usaha (M1)

JL. RAYA POMAD KARADENAN NO. 10, KARADENAN, KEC. CIBINONG, CIBINONG 16913

**CAHAYA GEMILANG LESTARI, PT**

Kualifikasi Usaha (M1)

JL. PERINTIS KEMERDEKAAN NO. 25 B, CIBINONG 37215

**CAHAYA TEKNINDO MAJUMANDIRI, PT**

Kualifikasi Usaha (M1)

JL. PANCASILA IV KOMP. TRITUNGKAL KP. PARUNG TANJUNG, KEC. GUNUNG PUTRI, CIBINONG

**CG POWER SYSTEMS INDONESIA**

Kualifikasi Usaha (B1)

KAWASAN INDUSTRI MENARA PERMAI KAV. 10, JL. RAYA NAGORONG KM 23.852, CILEUNGSI, KEC. CILEUNGSI 16820

021-29660055

021-02129660054

**CIBINONG MEKAR AGUNG, PT**

Kualifikasi Usaha (M1)

NIRWANA ESTATE BLOK A NO. 3, HARAPAN JAYA, KEC. CIBINONG, CIBINONG 16914

**CIDAS SUPRA METALINDO, PT**

Kualifikasi Usaha (M1)

JL. PANCASILA V NO. 25 RT. 01/RW. 02, CICALAS, KEC. GUNUNG PUTRI, CIBINONG 16964

**CIPTA JAYA UTAMI, PT**

Kualifikasi Usaha (M1)

JL. RAYA PARUNG SAPI NO. 27 RT. 07/RW. 08, KALONGSAWAH, KEC. JASINGA, CIBINONG 16670

**CIPTA KARYA MANDIRI PRIMA, PT**

Kualifikasi Usaha (M1)

KOTA WISATA SALZBURG SA.1 NO. 18, CIANGSANA, KEC. GUNUNG PUTRI, CIBINONG 16820

**CITRA CIBINONG CONTRACTOR, PT**

Kualifikasi Usaha (M1)

PERUM BUMI CIBINONG ENDAH BLOK G NO. 6/7, SUKAHATI, KEC. CIBINONG, CIBINONG 16913

**DAYA GUNA MULIA, PT**

Kualifikasi Usaha (M1)

GRIYA ALAM SENTOSA BLOK B6 NO. 5, PASIR ANGIN, KEC. CILEUNGSI, CIBINONG 16820

**DIMENSI DUTA KARYA, PT**

Kualifikasi Usaha (M1)

JL. PAHLAWAN NO. 376 RT. 02/RW. 02, LEUWINUTUG, KEC. CITEUREUP, CIBINONG 16810

**DUTA KELUARGA IMFACO, PT**

Kualifikasi Usaha (M1)

JL. RAYA BOLANG RT. 05/RW. 02, ARGAPURA, KEC. CIGUDEG, CIBINONG 16660

**DUTA SARANA PERKASA, PT**

Kualifikasi Usaha (M1)

KP. KEDEP RT. 04/RW. 04, TLAJUNG UDIK, KEC. GUNUNG PUTRI, CIBINONG 16962

**DWI AMBAR TOTAL PERSADA, PT**

Kualifikasi Usaha (M1)

JL. RAYA PEMDA MUARA BERES NO. 99, KEC. CIBINONG, CIBINONG

**EBFAR TATOR PARAHYANGAN, PT**

Kualifikasi Usaha (M1)

JL. RAYA SUKAHATI KOMP. DEPDAAGRI BLOK C7 NO. 12, SUKAHATI, KEC. CIBINONG, CIBINONG 16913

**EKA MANDIRI AGUNG, PT**

Kualifikasi Usaha (M1)

JL. MAYJEN H.E SUKMA NO. 10 KM. 17, KEC. CARINGIN, CIBINONG 16730

**FANITHA PT**

Kualifikasi Usaha (M1)

JL. CIKERTI CIKONENG BLOK C NO. 46, PADASUKA, KEC. CIOMAS, CIBINONG 16610

**GALIH GILANG KENCANA, PT**

Kualifikasi Usaha (M1)

JL. RAYA GALUGA RT. 23/RW. 06, CEMPLANG, KEC. CIBUNGBULANG, CIBINONG 16630

**GARDYAS UTAMA SARANA, PT**

Kualifikasi Usaha (M1)

PERUM DUTA MEKAR ASRI NO. 4/15 RT. 03/RW. 15, CILEUNGSI KIDUL, KEC. CILEUNGSI, CIBINONG 16820



**GEMINI SURYA PRATAMA, PT**

Kualifikasi Usaha (M1)

JL. RAYA PARUNG SAPI NO. 27 RT. 07/RW. 08, KALONGSAWAH, KEC. JASINGA, CIBINONG 16670

**GENTUR PAMANA, PT**

Kualifikasi Usaha (M1)

JL. MAYJEN H.E SUKMA NO. 10 KM. 17, KEC. CARINGIN, CIBINONG 16730

**GLOBAL MANDIRA SEMESTA**

Kualifikasi Usaha (B1)

JL. RAYA MAYOR OKING JAYAATMAJA NO. 88 RT. 02/RW. 02, CIRIMEKAR, KEC. CIBINONG 16911

021-87918838

021-02187918843

**GRAHA TIRTA KENCANA, PT**

Kualifikasi Usaha (M1)

JL. SUKAHATI NO. 55 RT. 03/RW. 06, SUKAHATI, KEC. CIBINONG, CIBINONG 16913

**GUNUNG HALIMUN, PT**

Kualifikasi Usaha (M1)

PERUM DARMAGA PRATAMA BLOK F NO. 18 RT. 01/RW. 05, CIBADAK, KEC. CIAMPEA, CIBINONG 16620

0251-8363446

0251-8363446

GUNUNGHALIMUN@YAHOO.COM

**GUNUNG PAYUNG, PT**

Kualifikasi Usaha (M1)

JL. PANGEREUT NO. 14 B RT. 01/RW. 12, CIBINONG

**INFOCITRA PERSADA NUSANTARA, PT**

Kualifikasi Usaha (M1)

BOJONG DEPOK BARU BLOK BT NO. 4, SUKAHATI, KEC. CIBINONG, CIBINONG 16913

**INTERCON JAYA CARPA, PT**

Kualifikasi Usaha (M1)

JL. CIANGSANA RAYA NO. 8 RT. 01/RW. 01, CIANGSANA, KEC. GUNUNG PUTRI 16968

021-84930110

**IRAWAN PRIMA UTAMA, PT**

Kualifikasi Usaha (B1)

JL. A, YANI NO. 2 GEDUNG PULOMAS SATU, LEUWINUTUG, KEC. CITEUREUP

021-87952872

021-87950735

**JARING BANGUN REKSA, PT**

Kualifikasi Usaha (M1)

JL. RAYA PUNCAK GG. MUCHLIS NO. 19, CISARUA, KEC. CISARUA, CIBINONG 16750

**JASA KARYA, PT**

Kualifikasi Usaha (M1)

JL. SIROJUL MUNIR NO. 40 RT. 01/RW. 02, TENGAH, KEC. CIBINONG, CIBINONG 16914

**JAYA KARYA SEMESTA, PT**

Kualifikasi Usaha (M1)

KP. PERUMPUNG NO. 89 RT. 01/RW. 02, GUNUNG SINDUR, KEC. GUNUNG SINDUR, CIBINONG 16340

**KARADENAN JAYA, PT**

Kualifikasi Usaha (M2)

JL. RAYA CIBINONG BLOK C1 NO. 10 RUKO GRAHA CIBINONG RT. 04/RW. 04, CIRIMEKAR, KEC. CIBINONG, CIBINONG 16914

021-87915595

021-02187915595

**KARYA TEKNIK SEJATI, PT**

Kualifikasi Usaha (M1)

GRIYA BUKIT JAYA BLOK. G.7/19 RT. 07/RW. 26, KARANGGAN, KEC. GUNUNG PUTRI, CIBINONG 16960

**KEMANG BANGUN PERSADA, PT**

Kualifikasi Usaha (M1)

JL. RAYA SUKAHATI NO. 42 A RT. 03/RW. 03, SUKAHATI, KEC. CIBINONG, CIBINONG 16913

**KUWERA PANDU KARYA, PT**

Kualifikasi Usaha (M1)

JL. H. SAITAM NO. 43 RT. 01/RW. 15, TLAJUNG UDIK, KEC. GUNUNG PUTRI, CIBINONG 16962

**LINGGA BANGUN MANDIRI, PT**

Kualifikasi Usaha (M1)

JL. MASJID SIROJUL MUNIR NO. 6 RT. 02/RW. 02, TENGAH, KEC. CIBINONG, CIBINONG 16914

021-87923096

021-02187923096

**LISANDA PRIMA YUDATAMA, PT**

Kualifikasi Usaha (M1)

JL. RODA PEMBANGUNAN GRIYA CIBINONG INDAH BLOK E.1 NO. 27, CIBINONG, KEC. CIBINONG, CIBINONG 16911

**MADYA KARYA SATYA, PT**

Kualifikasi Usaha (M1)

JL. RAYA SUKAHATI NO. 41 A, SUKAHATI, KEC. CIBINONG, CIBINONG 16913

**MAHA YASA ADHI BANGUN, PT**

Kualifikasi Usaha (M1)

RUKO VILLA NUSA INDAH 5 BLOK SA-1 NO. 4, CIANGSANA, KEC. GUNUNG PUTRI, CIBINONG 16968

**MEDAL JAYA PURNAMA, PT**

Kualifikasi Usaha (M1)

JL. RAYA SUKAHATI NO. 46, SUKAHATI, KEC. CIBINONG, CIBINONG 16913

**MEGA KARYA MANDIRI, PT**

Kualifikasi Usaha (M1)

KP. LIOBARU RT. 01/RW. 03, SANJA, KEC. CITEUREUP, CIBINONG 16810

**MENTENG DAYA CIPTA, PT**

Kualifikasi Usaha (M1)

JL. ENCE SUMANTADIREJA, PALASARI, KEC. CIJERUK

**MITRA CIDAS PERKASA, PT**

Kualifikasi Usaha (M1)

JL. PANCASILA V NO. 25 RT. 01/RW. 02, CICALDAS, KEC. GUNUNG PUTRI, CIBINONG 16964

**MITRA KURNIA PERSADA NUSANTARA, PT**

Kualifikasi Usaha (M1)

PERTOKOAN LIMUS PRATAMA REGENCY BLK. B/7, LIMUS NUNGGAL, KEC. CILEUNGSI, CIBINONG 16820

**MITRA KURNIA PERSADA, PT**

Kualifikasi Usaha (M1)

RUKO LIMUS PRATAMA, LIMUS NUNGGAL, KEC. CILEUNGSI, CIBINONG 16820

**MORINAWA BERSAMA, PT**

Kualifikasi Usaha (M1)

JL. PEMDA PANGKALAN 3 NO. 11 A, PASIR JAMBU, KEC. SUKARAJA, CIBINONG 16710

**MULYAGIRI, PT**

Kualifikasi Usaha (M1)

JL. RUKO GRAHA CIBINONG BLOK D NO. 8A, CIRIMEKAR, KEC. CIBINONG, CIBINONG 16917

**NOVITA SAKURA MUKTI, PT**

Kualifikasi Usaha (M1)

JL. RAYA CEMPLANG NO. 99, CEMPLANG, KEC. CIBUNGBULANG, CIBINONG 16630

**PANCA MITRA ENGINEERING, PT**

Kualifikasi Usaha (M1)

JL. RUKAN CIBUBUR COUNTRY, KEC. CILEUNGSI, CIBINONG 16966

**PANDU PAKARTI, PT**

Kualifikasi Usaha (M1)

KOMP. NIRWANA ESTATE BLOK I NO. 6 LT. II, HARAPAN JAYA, KEC. CIBINONG, CIBINONG 16914

**PARAHYANGAN SUMBER DAYA, PT**

Kualifikasi Usaha (M1)

KOMP. PERUM. PURI NIRWANA III BLOK BH NO. 41, PABUARAN, KEC. CIBINONG, CIBINONG 16916

**PELITA MAJU MULTISWAKARSA, PT**

Kualifikasi Usaha (M2)

KP. PARUNG TANJUNG RT. 02/RW. 13, CICALDAS, KEC. GUNUNG PUTRI 16964

021-8673778

**PENTA PILAR MANDIRI, PT**

Kualifikasi Usaha (M1)

RUKO TRAFALGAR BLOK SE.1 NO. 35 KOTA WISATA, CIANGSANA, KEC. GUNUNG PUTRI, CIBINONG 16968

**PILAR ABDI WIJAYA, PT**

Kualifikasi Usaha (M1)

TELAGA KAHURIPAN GRIYA GANESHA BLOK F.9/7 RT. 01/RW. 13, TEGAL, KEC. KEMANG, CIBINONG 16310

PROVINSI : JAWA BARAT

**PRABU SILIWANGI, PT**

Kualifikasi Usaha (M1)

 JL. SIROJUL MUNIR NO. 26 RT. 02/RW. 02, TENGAH, KEC. CIBINONG, CIBINONG 16914

**PRAHASTA CITATAMA, PT**

Kualifikasi Usaha (M1)

 JL. SAYUTI NO. 32 KP. MARGAMEKAR RT. 04/RW. 01, PARUNG PANJANG, KEC. PARUNG PANJANG, CIBINONG 16360

**PRIANGAN BANGUN NUSANTARA, PT**

Kualifikasi Usaha (M2)

 NIRWANA ESTATE BLOK I NO. 6, HARAPAN JAYA, KEC. CIBINONG, CIBINONG 16914

**PUTRA KARYA NUGRAHA, PT**

Kualifikasi Usaha (M1)

 JL. PEMBANGUNAN NO. 27/5 PRUMPUNG, KEC. GUNUNG SINDUR, CIBINONG 16340

**PYRAMIDA JAYA PT**

Kualifikasi Usaha (M1)

 JL. PALAS BLOK N NO. 8 KOMP. IPB II, CIHERANG, KEC. DRAMAGA, CIBINONG 16680

**PYRAMIDA RAYA PERSADA, PT**

Kualifikasi Usaha (M2)

 JL. RAYA KEMANG KM. 8, SEMPLAK BARAT, KEC. KEMANG 16310

 021-7544480

 021-7544481

 PYRAMIDA@CBN.NET.ID

**RAHEL KARYA EMAS, PT**

Kualifikasi Usaha (M1)

 JL. KADUMANGGU NO. 142 B RT. 01/RW. 01, KADUMANGU, KEC. BABAKAN MADANG, CIBINONG 16810

**REFRATECH MANDALAPERKASA, PT**

Kualifikasi Usaha (M1)

 JL. RAYA GUNUNG PUTRI KP. KEDEP RT. 02/RW. 17, TLAJUNG UDIK, KEC. GUNUNG PUTRI, CIBINONG 16962

**RENOVINDO UTAMA, PT**

Kualifikasi Usaha (M1)

 PERUM VILLA NUSA INDAH V BLOK SF 5/29, CIANGSANA, KEC. GUNUNG PUTRI, CIBINONG 16968

**ROJA UTAMA, PT**

Kualifikasi Usaha (M1)

 PERUM GRIYA KENARI MAS E.2 NO. 3 A RT. 05/RW. 10, CILEUNGSI KIDUL, KEC. CILEUNGSI, CIBINONG 16820

**SAEKA UTAMA PERKASA, PT**

Kualifikasi Usaha (M1)

 PERUM BUMI CIBINONG ENDAH BLOK F. 10 RT. 04/RW. 08, SUKAHATI, KEC. CIBINONG, CIBINONG 16913

**SAFITRI KRIDATAMA, PT**

Kualifikasi Usaha (B1)

 KOMP. IPB II, JL. CERES BLOK O NO. 2 RT. 04/RW. 04, CIHERANG, KEC. DRAMAGA, CIBINONG 16680

 0251-8621917

 PTSAFITRIKRIDATAMA@YAHOO.CO.ID

**SANJAYA PUTRA UTAMA, PT**

Kualifikasi Usaha (M1)

 TMN. PAGELARAN BLOK F.1 NO. 14 RT. 02/RW. 07, PAGELARAN, KEC. CIOMAS, CIBINONG 16610

**SANTIKA RAYA NUSANTARA, PT**

Kualifikasi Usaha (M1)

 KP. TUNGGILIS RT. 03/RW. 07, SETU SARI, KEC. CILEUNGSI, CIBINONG 16820

**SUKA JAYA BARU PT**

Kualifikasi Usaha (M1)

 KOMPLEK PONDOK KENCANA PERMAI BLOK C/46, PADASUKA, KEC. CIOMAS, CIBINONG 16610

**SURYA PRIMA UTAMA, PT**

Kualifikasi Usaha (M1)

 JL. BESAKIH NO. VII/NO. 1 RT. 01/RW. 14, BOJONG KONENG, KEC. BABAKAN MADANG, CIBINONG 16810

**SYAIRA MAHADAYA ABADI, PT**

Kualifikasi Usaha (M1)

 KP. CIKALANG RT. 02/RW. 05, MUARA JAYA, KEC. CARINGIN, CIBINONG 16730

**TAKSAKA MARINA NUSANTARA, PT**

Kualifikasi Usaha (M1)

 JL. RY. CIOMAS NO. 304, CIOMAS, KEC. CIOMAS, CIBINONG 16610

**TALANG EMAS, PT**

Kualifikasi Usaha (M1)

 JL. VETERAN KP. CIKERETEG RT. 04/RW. 04, CIDERUM, KEC. CARINGIN, CIBINONG 16730

**TERAS TIMBUL MAJU, PT**

Kualifikasi Usaha (M1)

 JL. RAYA NEGLASARI NO. 44 RT. 07/RW. 02, NEGLASARI, KEC. DRAMAGA, CIBINONG 16680

**TIARA SAPTA UTAMA, PT**

Kualifikasi Usaha (M1)

 JL. KEBON KAWUNG NO. 08/II, CIBINONG

**TOHAGA JAYA, PT**

Kualifikasi Usaha (M1)

 PERUM SURYA PRAJA BLOK C.7/1, SUKAHATI, KEC. CIBINONG, CIBINONG 16913

**TRI ARTA ADIKARA, PT**

Kualifikasi Usaha (M1)

 JL. MANINJAU BLOK B.3 NO. 16, PERUM PESONA TELAGA CIBINONG RT. 04/RW. 02, HARAPAN JAYA, KEC. CIBINONG, CIBINONG

**TRI DAYA UTAMA SEJATI, PT**

Kualifikasi Usaha (M1)

 JL. RAYA CIAMPEA NO. 3, KEC. CIAMPEA, CIBINONG 16620

**TRIJAYA CIPTA, PT**

Kualifikasi Usaha (M1)

 JL. RAYA SEUSEUPAN NO. 11, BENDUNGAN, KEC. CIAWI, CIBINONG 16720

**TRIJAYA TEKNIKA, PT**

Kualifikasi Usaha (M1)

 JL. RAYA JAKARTA - BOGOR KM. 47,3, NANGGEWER MEKAR, KEC. CIBINONG, CIBINONG 16912

**TUNAS MEKAR DUA DELAPAN, PT**

Kualifikasi Usaha (M1)

 JL. RAYA TAPOS NO. 28B, BANJAR WANGI, KEC. CIAWI, CIBINONG 16720

**TUNAS MEKAR EKA HARPEDI, PT**

Kualifikasi Usaha (M1)

 JL. VETERAN III NO. 28, BANJAR WANGI, KEC. CIAWI, CIBINONG 16720

**WASAKA TOMO ENGINEERING, PT**

Kualifikasi Usaha (M1)

 KP. BANCEUY RT. 01/RW. 01, BABAKAN MADANG, KEC. BABAKAN MADANG, CIBINONG 16810

**WASTU KWARTA KENCANA, PT**

Kualifikasi Usaha (M1)

 JL. TAMANSARI NO. 88, CIAPUS, KEC. CIOMAS, CIBINONG 16610

**WIDJAJA KSUMA BHUMI, PT**

Kualifikasi Usaha (M1)

 JL. BUKIT ASRI BLOK D.1/02 RT. 08/RW. 03, KEC. TAMANSARI, CIBINONG 16610

 0251-8621535

**WIJAYA KARYA INDUSTRI ENERGI, PT**

Kualifikasi Usaha (M1)

 JL. RAYA NAROGONG KM. 26 KLAPANUNGGAL, KOMP. INDUSTRI WIKA, CILEUNGSI KIDUL, KEC. CILEUNGSI 16820

 021-86863102

 021-8683104

**WINDU EXPOTINDO, PT**

Kualifikasi Usaha (M1)

 JL. RAYA PUNCAK NO. 11 KM. 80, CISARUA, KEC. CISARUA, CIBINONG 16750

**WIRAS MUDA, PT**

Kualifikasi Usaha (M1)

 KOMP. PONDOK KENCANA PERMAI BLOK C NO. 47, PADASUKA, KEC. CIOMAS, CIBINONG 16610

**KAB. SUKABUMI**

**ADY PUTRA PERKASA JAYA, PT**

Kualifikasi Usaha (M1)

 KOMP. PERTOKOAN ST. CICURUG BLOK A1 NO. 3, CICURUG, KEC. CICURUG, PELABUHAN RATU 43359

**ALPINDO MITRA BAJA, PT**

Kualifikasi Usaha (M2)

 LINGKUNGAN ESTATE NO. 11, CIBATU, KEC. CISAAT, PELABUHAN RATU 43152

**BAYU SANTOSA PRIMA, PT**

Kualifikasi Usaha (M1)

 KP. CIDADAP TENGAH RT. 01/RW. 07, LIMBANGAN, KEC. SUKARAJA, PELABUHAN RATU 43192

**BRAMA, PT**

Kualifikasi Usaha (M1)

🏠 KP. TALANG RT. 10/RW. 03, PALASARI GIRANG, KEC. KALAPA NUNGGAL

**CIPTA BANGUN NUSANTARA, PT**

Kualifikasi Usaha (M1)

🏠 JL. PEMBANGUNAN NO. 45, CIHEULANG TONGGOH, KEC. CIBADAK, PELABUHAN RATU 43351

**DELTA PRIMA GRAHA, PT**

Kualifikasi Usaha (M1)

🏠 JL. RAYA KARANG TENGAH KAUM KIDUL RT. 02/RW. 02, KARANGTENGAH, KEC. CIBADAK, PELABUHAN RATU 43351

**DEMIX JAYA UTAMA, PT**

Kualifikasi Usaha (M1)

🏠 JL. RAYA UBRUG NO. 32, UBRUG, KEC. WARUNG KIARA, PELABUHAN RATU 43362

**DERI ABADI JAYA, PT**

Kualifikasi Usaha (M1)

🏠 JL. RAYA PELABUHAN RATU KM. 25 NO. 24, PALABUHANRATU, KEC. PALABUHANRATU, PELABUHAN RATU 43364

**DOA IBU SEJATI, PT**

Kualifikasi Usaha (M1)

🏠 JL. SELABINTANA 17A, WARNASARI, KEC. SUKABUMI, PELABUHAN RATU 43151

**DUTA CIPTA MANDIRI ENG. KONS., PT**

Kualifikasi Usaha (M1)

🏠 JL. LET. JEND. RA. KOSASIH GG PANGKALAN NO. 83, PELABUHAN RATU

**FAHMI CIPTA ABADI, PT**

Kualifikasi Usaha (M1)

🏠 KP. CIBATU RT. 16/RW. 04, CIBATU, KEC. CISAAT, PELABUHAN RATU 43152

**GATRA RAJASA, PT**

Kualifikasi Usaha (M1)

🏠 JL. CEMPAKA NO. 7 CIHAMPAR ENDAH I, SUKARAJA, KEC. SUKARAJA, PELABUHAN RATU 43192

**GEMPITA RAKSA PATRIA, PT**

Kualifikasi Usaha (M1)

🏠 KP. KADALEMAN I RT. 05/RW. 06, PASIRIPIS, KEC. SURADE, PELABUHAN RATU 43179

**HAEKAL ADEEL UTAMA, PT**

Kualifikasi Usaha (M1)

🏠 KP. CIMAJA ASEM III RT. 02/RW. 01, CIMAJA, KEC. CIKAKAK, PELABUHAN RATU 43365

**INDONESIA RIVER ENGINEERING, PT**

Kualifikasi Usaha (M1)

🏠 JL. CANGHEGAR RT. 01/RW. 02, PALABUHANRATU, KEC. PALABUHANRATU, PELABUHAN RATU 43364

**KARANG INTAN MANDIRI, PT**

Kualifikasi Usaha (M1)

🏠 JL. PELABUHAN II KM. 14 NO. 165, BOJONG, KEC. CIKEMBAR, PELABUHAN RATU 43157

**KARYA PUTRA PAKIDULAN, PT**

Kualifikasi Usaha (M1)

🏠 JL. BOJONGSARI NO. 6 JAMPANGKULON, BOJONGSARI, KEC. JAMPANG KULON, PELABUHAN RATU 43178

**KARYA PUTRA SUBANGJAYA, PT**

Kualifikasi Usaha (M1)

🏠 JL. PARUNGSEAHWETAN NO. 1131 RT. 04/RW. 06, PARUNGSEAH, KEC. SUKABUMI, PELABUHAN RATU 43151

**KARYA SAKTI PURNAMA, PT**

Kualifikasi Usaha (M1)

🏠 JL. PELABUHAN II KM. 15, BOJONG, KEC. CIKEMBAR, PELABUHAN RATU 43157

**LEBAK WANGI, PT**

Kualifikasi Usaha (M1)

🏠 JL. RAYA SUKALARANG KM. 11 NO. 1, SUKALARANG, KEC. SUKALARANG, PELABUHAN RATU 43191

☎ 0266-264999

**MEGA INNOVA, PT**

Kualifikasi Usaha (M1)

🏠 JL. SELABINTANA KM. 7 RT. 05/RW. 02, SUDAJAYA GIRANG, KEC. SUKABUMI, PELABUHAN RATU 43151

**MEKAR BERSAMA, PT**

Kualifikasi Usaha (M1)

🏠 JL. TUGU NO. 21 RT. 02/RW. 05, PASIRHALANG, KEC. SUKARAJA, PELABUHAN RATU 43192

☎ 0266-260000

**MULUS NATAUSAHA, PT**

Kualifikasi Usaha (M1)

🏠 JL. KENCANA DALAM XIII C.8 NO. 13, LENGKONG, KEC. LENGKONG, PELABUHAN RATU 43174

**PEMBANGUNAN ANDALAS SEJATI, PT**

Kualifikasi Usaha (M1)

🏠 JL. RAYA GEGERBITUNG CIJUREI NO. 25, CIJUREY, KEC. GEGER BITUNG, PELABUHAN RATU 43197

**PESTA KARYA, PT**

Kualifikasi Usaha (M1)

🏠 JL. RAYA SUKABUMI - CIANJUR KM. 12 NO. 40, KEC. SUKALARANG, PELABUHAN RATU 43191

**PURNAMA JAYA ABADI, PT**

Kualifikasi Usaha (M1)

🏠 JL. RAYA CIBATU NO. 5 RT. 01/RW. 01, NAGRAK, KEC. CISAAT, PELABUHAN RATU 43152

**RANCANG BANGUN PERSADA, PT**

Kualifikasi Usaha (M1)

🏠 JL. MELATI NO. 18 GRIYA CAMAHMAR ENDAH I RT. 04/RW. 11, SUKARAJA, KEC. SUKARAJA, PELABUHAN RATU 43192

**SINAR CIPALABUAN BANGUN PERSADA, PT**

Kualifikasi Usaha (M1)

🏠 JL. SILIWANGI NO. 100 RT. 04/RW. 17, PALABUHANRATU, KEC. PALABUHANRATU, PELABUHAN RATU 43364

**SUKAJAYATAMA BARUPERSADA, PT**

Kualifikasi Usaha (M1)

🏠 JL. RAYA CIBATU NO. 112, CIBATU, KEC. CISAAT, PELABUHAN RATU 43152

**WIRANA JAYATAMA ABADI, PT (CAB. SUKABUMI)**

Kualifikasi Usaha (M1)

🏠 JL. RAYA JATINEGARA, KABANDUNGAN, KEC. KABANDUNGAN

☎ 0266-621368

**KAB. CIANJUR**

**ANUGRAH YADHIFA PRATAMA, PT**

Kualifikasi Usaha (M1)

🏠 JL. KH. ABDULLAH BIN NUH KOMP ISTANA HIDAU ESTATE NO. 1, CIANJUR

**ARUMAN ADITYA, PT**

Kualifikasi Usaha (M1)

🏠 JL. ARIEF RACHMAN HAKIM NO. 51C LT. II RT. 02/RW. 14, SOLOKPANDAN, KEC. CIANJUR, CIANJUR 43214

**BAKA BARKAFAZ, PT**

Kualifikasi Usaha (M1)

🏠 JL. H. SADIH NO. 28 RT. 02/RW. 13, SAWAH GEDE, KEC. CIANJUR, CIANJUR 43212

☎ 0263-262830

**BHAKTI MITRA KENCANA, PT**

Kualifikasi Usaha (M1)

🏠 JL. RAYA SUKABUMI KM. 3 NO. 3B, NAGRAK, KEC. CIANJUR, CIANJUR 43215

**CIANJUR RAYA, PT**

Kualifikasi Usaha (M1)

🏠 JL. RAYA SUKABUMI NO.1, SAWAH GEDE, KEC. CIANJUR, CIANJUR 43211

☎ 0263-2632185

**CIPTA MARGA PERSADA, PT**

Kualifikasi Usaha (M1)

🏠 KOMP. BTN RANCABALI NO. 113, CIANJUR

**CITRA MULYA UTAMA, PT**

Kualifikasi Usaha (M1)

🏠 JL. RAYA CIANJUR - SUKABUMI RT. 01/RW. 01, SAWAH GEDE, KEC. CIANJUR, CIANJUR 43212

**DOLLAR LESTARI MANDIRI, PT**

Kualifikasi Usaha (M1)

🏠 PERUM RANCABALI NO. 37-85, CIANJUR

**GRAHA RUSTANRIYO LIGA, PT**

Kualifikasi Usaha (M1)

🏠 JL. RAYA CIANJUR SUKABUMI NO. 1 RT. 01/RW. 01, SAWAH GEDE, KEC. CIANJUR, CIANJUR 43212

**GRAHA SANTIKA BANGUN PERKASA, PT**

Kualifikasi Usaha (M1)

🏠 JL. MOCH. ABBAS NO. 8, SAWAH GEDE, KEC. CIANJUR, CIANJUR 43212

**JAYA NIAGA SAJAGAT, PT**

Kualifikasi Usaha (M2)

 JL. IR. H. JUANDA NO. 51 RT. 02/RW. 02, LIMBANGAN SARI, KEC. CIANJUR, CIANJUR 43211

 0263-261494

**KARYA JASA MANDIRI SEJATI, PT**

Kualifikasi Usaha (M1)

 JL. ANGGUR NO. 7, HEGARMANAH, KEC. KARANGTENGAH, CIANJUR 43281

**KHANSA LINGGA KARYA, PT**

Kualifikasi Usaha (M1)

 JL. MESJID AGUNG NO.131, PAMOYANAN, KEC. CIANJUR, CIANJUR 43211

 0263-272893

**LOKATMALA PUTRA SEJAHTERA,**

Kualifikasi Usaha (M1)

 JL. OTISTA III NO. 143 A RT. 02/RW. 09, PAMOYANAN, KEC. CIANJUR, CIANJUR 43211

**MATRA NUSANTARA TELEKOMUNIKASI, PT**

Kualifikasi Usaha (M1)

 KP. SIPON NO. 5, CIANJUR

**NURI UTAMI, PT**

Kualifikasi Usaha (M1)

 JL. RAYA CIBEBER, PEUTEUYCONDONG, KEC. CIBEBER, CIANJUR 43262

**PENDAWA SAKTI MUNGGERAN, PT**

Kualifikasi Usaha (M2)

 JL. RAYA PACET NO. 20, CIPENDAWA, KEC. PACET, CIANJUR 43253

**PUSPITA INDAH, PT**

Kualifikasi Usaha (M1)

 JL. PASIR GEDE RAYA KAV. B NO. 10, BOJONGHERANG, KEC. CIANJUR, CIANJUR 43216

**PUTRA KUJANG SEMESTA, PT**

Kualifikasi Usaha (M1)

 JL. NANAS III C-3 NO. 25 BUMI MAS, CIANJUR

**RENGGANIS MULTICON, PT**

Kualifikasi Usaha (M1)

 JL. KAPTEN MUSA NO. 39 RT. 04/RW. 10, SAYANG, KEC. CIANJUR, CIANJUR 43214

**SKETSA PRIMA PUTRA, PT**

Kualifikasi Usaha (M1)

 JL. CILENGSAR KP. LOJI TIMUR NO. 5, KEC. CIPANAS, CIANJUR 43253

**WIRATANU SENTOSA, PT**

Kualifikasi Usaha (M1)

 JL. RAYA PUNCAK CILOTO NO. 59, CILOTO, KEC. CIPANAS, CIANJUR 43253

**KAB. BANDUNG**

**ADIMAS CIPTA KARYA PRATAMA, PT**

Kualifikasi Usaha (M1)

 JL. PADI ENDAH RAYA A 30 RT. 005/RW. 025, BALEENDAH, KEC. BALEENDAH

**ADIPRATAMA GUMILANG, PT**

Kualifikasi Usaha (M1)

 KP. PASAWAHAN NO. 41 RT. 02/RW. 12, SAYATI, KEC. MARGAHAYU, SOREANG 40228

**AGUNG AKBAR, PT**

Kualifikasi Usaha (M1)

 JL. PANGGILINGAN NO. 16 RT. 02/RW. 03, SINDANGLAYA, KEC. CIMENYAN, SOREANG 40195

 022-917200681

**AMSIL RAYA, PT**

Kualifikasi Usaha (M1)

 JL. DEWI SARTIKA NO. 27/35, TENJOLAYA, KEC. PASIRJAMBU

**APENS TEKNIKA, PT**

Kualifikasi Usaha (M1)

 JL. MELATI NO. 358, MARGAHURIP, KEC. BANJARAN, SOREANG 40377

**AZKAYRA SAMUDERA BIRU, PT**

Kualifikasi Usaha (M1)

 KAMPUNG PADAMUKTI RT. 001/RW. 024, MARGAMUKTI, KEC. PANGALENGAN

**BALE BALE, PT**

Kualifikasi Usaha (M1)

 JL. BUKIT PAKAR TIMUR NO. 86 RT. 04/RW. 02, CIBURIAL, KEC. CIMENYAN, SOREANG 40198

**BANDUNG CIPTA INDAH, PT**

Kualifikasi Usaha (M1)

 JL. RAYA MAJALAYA RANCAEKEK NO. 238 RT. 04/RW. 02, MAJASETRA, KEC. MAJALAYA, SOREANG

**CAHAYA MENARA, PT**

Kualifikasi Usaha (M1)

 JL. LIGAR MULIA NO. 3 RT. 04/RW. 07, CIBEUNYING, KEC. CIMENYAN, SOREANG 40191

 022-7644420

 022-7644421

**CIPTA MANDIRI GEMILANG, PT**

Kualifikasi Usaha (M1)

 JL. RAYA KATAPANG NO. 461, SADU, KEC. SOREANG, SOREANG 40913

**CITRA LAHAN UTAMA, PT**

Kualifikasi Usaha (M1)

 JL. RANCAMANYAR I NO. 2A, RANCAMANYAR, KEC. BALEENDAH, SOREANG 40375

 22-7302422

 CITRALAHANUTAMA@PLASA.COM

**CITRA UTAMA PARAHYANGAN, PT**

Kualifikasi Usaha (M1)

 PERUM. BUMI DUTA PERSADA NO. A-6, NAGROG, KEC. CICALENGKA, SOREANG 40395

 022-91294450

**DEKALINDA INSAN HUMANIS, PT**

Kualifikasi Usaha (M1)

 KAMPUNG NEGLASARI NO. 60 RT. 002/RW. 003, CIAPUS, KEC. BANJARAN

**DIAN, PT**

Kualifikasi Usaha (M1)

 JL. SADU KALER NO. 35, SADU, KEC. SOREANG, SOREANG 40913

 022-5892257

**GIRI KOMARA ABADI, PT**

Kualifikasi Usaha (M1)

 JL. LASWI RT. 09/RW. 05, MANGGAHANG, KEC. BALEENDAH, SOREANG 40375

**GUNTUR SILIWANGI PERKASA, PT**

Kualifikasi Usaha (M1)

 JL. SILIWANGI NO. 389 RT. 08/RW. 04, MANGGAHANG, KEC. BALEENDAH, SOREANG 40375

 022-5949707

 022-5949707

**GUNUNG INTAN ABADI, PT**

Kualifikasi Usaha (M1)

 JL. LASWI KP. ANDIR RT. 05/RW. 04, MANGGAHANG, KEC. BALEENDAH, SOREANG 40375

**GURKY PUTERA MANDIRI, PT**

Kualifikasi Usaha (M1)

 MANGLAYANG REGENCY BLOK H-3 NO. 1 RT. 003/RW. 028, CINUNUK, KEC. CILEUNYI

**HAROS TUNGGAL DAYA, PT**

Kualifikasi Usaha (M1)

 KOMP. BUMI DARKEN JL. CAGAK 3 C.II/21, KEC. CANGKUANG

**HIBAR WAHANA PERSADA, PT**

Kualifikasi Usaha (M1)

 JL. PERENG NO. 7 RT. 01/RW. 07, CIKAWAO, KEC. PACET, SOREANG 40385

 022-7274443

**KARYA BANDUNG RAYA, PT**

Kualifikasi Usaha (M1)

 KOMPLEK MATAHARI RESIDENCE NO. B-4 RT. 007/RW. 027, KEC. BALEENDAH

**KERTA JAYA SUKA, PT**

Kualifikasi Usaha (M1)

 JL. LASWI NO. 07, MANGGAHANG, KEC. BALEENDAH, SOREANG 40375

**KOCITEL JAYA SEJAHTERA, PT**

Kualifikasi Usaha (M1)

 KOMP. SOREANG INDAH BLOK FF 1A RT. 09/RW. 15, KEC. SOREANG

**LAKSANA DISAIN DAYA CIPTA, PT**

Kualifikasi Usaha (M1)

 KOMP KOPO PERMAI III BLOK 18 CDF NO. 13, SUKAMENAK, KEC. MARGAHAYU, SOREANG 40227

 022-7279810

 LAKSANA\_DISAIN@YAHOO.COM

**MAHESA MEGA NUSANTARA SEJATI, PT**

Kualifikasi Usaha (M1)

 KOMP. SUKAMENAK INDAH BLOK P NO. 2, SUKAMENAK, KEC. MARGAHAYU, SOREANG 40228

 022-5401454

 022-5401768

**MULUS NATAUSAHA, PT**

Kualifikasi Usaha (M1)

 JL. KENCANA DALAM XIII C 8 NO.13 MARGAHAYU

**MUTIARA INDONUSA, PT**

Kualifikasi Usaha (M1)

 JL. RAYA BANJARAN KM. 12 NO. 138, BALEENDAH, KEC. BALEENDAH, SOREANG 40375

 022-5949116

 PT.MUTIARA@YAHOO.COM

**NUANSA HASTA, PT**

Kualifikasi Usaha (M1)

 JL. LIGAR AGUNG NO. 37, CIBEUNYING, KEC. CIMENYAN, SOREANG 40191

 022-2511500

**PANCA KURNIA PRIMA, PT**

Kualifikasi Usaha (M1)

 KOMP. KOPO PERMAI BLOK 22A NO.9, SUKAMENAK, KEC. MARGAHAYU, SOREANG 40277

**PANJI USSAHA SARANA JAYA, PT**

Kualifikasi Usaha (M1)

 JL. MENGGER HILIR NO. 23, DAYEUKHOLOT, KEC. DAYEUKHOLOT, SOREANG 40258

**PIKAPELIN MAJU, PT**

Kualifikasi Usaha (M1)

 JL. BALE AGUNG NO. 7, BALEENDAH, KEC. BALEENDAH, SOREANG 40375

**POSINDO RAYA, PT**

Kualifikasi Usaha (M1)

 JL. PATAMON NO. 76 RT. 03/RW. 01, SINDANGLAYA, KEC. CIMENYAN, SOREANG 40195

 022-9395897

 022-70070811

**PRO LESTARI, PT**

Kualifikasi Usaha (M1)

 JL. AWILIGAR RAYA NO. 246 RT. 04/RW. 11, CIBEUNYING, KEC. CIMENYAN, SOREANG 40191

 022-92754533

 PROLESTARI@PLASA.COM

**PURNAWIRA KARYA, PT**

Kualifikasi Usaha (M1)

 JL. RY. SOREANG NO. 458, SADU, KEC. SOREANG, SOREANG 40913

**SADAR KARYA DINAMIS, PT**

Kualifikasi Usaha (M1)

 KAMPUNG SUKAMANAH RT. 001/RW. 003, BOJONGKUNCI, KEC. PAMEUNGPEUK

**SETIA KARYA LESTARI, PT**

Kualifikasi Usaha (M1)

 JL. RAYA CILEUNYI NO. 941/241, CILEUNYI WETAN, KEC. CILEUNYI, SOREANG 40622

 022-7836565

 022-7836565

**SRI AGUNG JAYA, PT**

Kualifikasi Usaha (M1)

 KOMP. BUMI ASRI MEKAR RAHAYU BLOK II NO. B-7. LT. 1 KOPO KM. 09, MEKAR RAHAYU, KEC. MARGAASIH, SOREANG 40218

 022-5412700

**SRIMUKTI JAYA, PT**

Kualifikasi Usaha (M1)

 JL. RAYA GANDASARI NO.46 RT. 05/RW. 01, GANDASARI, KEC. KATAPANG, SOREANG 40921

**TEGALLEGA JAYA, PT**

Kualifikasi Usaha (M1)

 JL. MEKAR RAYA NO. 1 KOMP. BUMI ASRI, PADASUKA, KEC. CIMENYAN, SOREANG 40191

**TERAH PAGAJAHAN, PT**

Kualifikasi Usaha (M1)

 TAMAN CIBADUYUT INDAH BLOK I NO. 30 RT. 03/RW. 11, CANGKUANG WETAN, KEC. DAYEUKHOLOT, SOREANG 40238

**TRI MANTRA, PT**

Kualifikasi Usaha (M1)

 JL. LIGAR RIMBUN NO. 7, CIBEUNYING, KEC. CIMENYAN, SOREANG 40191

 022-2505496

**TRI PUTRA DAMAI, PT**

Kualifikasi Usaha (M1)

 JL. SUKAPURA DAYEUKHOLOT NO. 51, SUKAPURA, KEC. DAYEUKHOLOT, SOREANG 40267

**TRIMANUNGGAL KARYATAMA, PT**

Kualifikasi Usaha (M1)

 JL. SADANG NO. 38, RAHAYU, KEC. MARGAASIH, BANDUNG 40218

 022-5422203

 022-5425617

**TUJUH PILAR SARANA, PT**

Kualifikasi Usaha (M1)

 JL. ASRAMA NO. 2, DAYEUKHOLOT, KEC. DAYEUKHOLOT, SOREANG 40375

 022-5232826

 TUJUHPILARSARANA@YAHOO.CO.ID

**VIDYANUSA HUTAMI SENTOSA, PT**

Kualifikasi Usaha (M1)

 JL. RAYA BANJARAN KM. 12 NO. 315, BALEENDAH, KEC. BALEENDAH, SOREANG 40375

 022-5945544

 VIDYANUSASENTOSA@YAHOO.COM

**WAHANA DAYA MANDIRI, PT**

Kualifikasi Usaha (M1)

 KOMP. PERMATA KOPO GA 52, SAYATI, KEC. MARGAHAYU, SOREANG 40228

**WONTU SUMBER REJEKI, PT**

Kualifikasi Usaha (M1)

 JL. RAYA JATINANGOR NO. 115, KEC. RANCAEKEK

 022-7792449

**KAB. GARUT**

**ADHI DAYA KARSA WIBAWA, PT**

Kualifikasi Usaha (M1)

 JL. TERUSAN PEMBANGUNAN NO. 103 RT. 02/RW. 09, SUKAGALIH, KEC. TAROGONG KIDUL, GARUT 44151

**CAHAYA DASA KARYA, PT**

Kualifikasi Usaha (M1)

 JL. CIMANUK NO.607 RT. 001/RW. 005, SUKAGALIH, KEC. TAROGONG KIDUL 44151

**CAHAYA INDAH PRATAMA, PT**

Kualifikasi Usaha (M1)

 JL. TERUSAN PEMBANGUNAN NO. 9A, HAURPANGGUNG, KEC. TAROGONG KIDUL

 0262-237771

**CAHAYA PUTRA INDAH PT**

Kualifikasi Usaha (M1)

 JL. TERUSAN PEMBANGUNAN NO. 9 A, JAYARAGA, KEC. TAROGONG KIDUL, GARUT 44151

 0262-237771

**DEBBI CITRA PRATAMA, PT**

Kualifikasi Usaha (M1)

 JL. CIMANUK NO. 158 RT. 03/RW. 01, JAYAWARAS, KEC. TAROGONG KIDUL, GARUT 44151

**ERA TATA BUANA, PT**

Kualifikasi Usaha (M2)

 JL. GUNTUR MELATI NO. 9 A, HAURPANGGUNG, KEC. TAROGONG KIDUL, GARUT 44151

 0262-231462

**FAUZAN PUTRA PERDANA, PT**

Kualifikasi Usaha (M1)

 JL. GORDAH NO. 1 RT. 04/RW. 15, JAYAWARAS, KEC. TAROGONG KIDUL, GARUT 44151

**FAUZAN PUTRA PERKASA, PT**

Kualifikasi Usaha (M1)

 JL. RAYA LELES-LEUWIGOONG KP. CIKONDEH, TAMBAKSARI, KEC. LEUWIGOONG 44192

**GAMA RAYA PERKASA, PT**

Kualifikasi Usaha (M1)

 JL. CIWALEN NO.618 RT. 001/RW. 008, CIWALEN, KEC. GARUT KOTA 44115

**GIS SAINS ENGINEERING, PT**

Kualifikasi Usaha (M1)

 JL. SADANG NO.156 RT. 003/RW. 002, SADANG, KEC. SUCINARAJA 44183

**GRIYA SAHLA, PT****Kualifikasi Usaha (M1)**

 PERUMAHAN GRIYA SAHLA BLOK A NO.01 RT. 003/RW. 007, SUCI, KEC. KARANGPAWITAN 44182

**INTAN KARYA, PT****Kualifikasi Usaha (M1)**

 KAMPUNG PANUNGGANGAN RT. 001/RW. 002, SUKABAKTI, KEC. TAROGONG KIDUL 44151

**INTAN MERDEKA, PT****Kualifikasi Usaha (M1)**

 JL. MERDEKA NO. 56 A, HAURPANGGUNG, KEC. TAROGONG KIDUL, GARUT 44151

**KARANG TUMARITIS MANDIRI, PT****Kualifikasi Usaha (M1)**

 JL. RAYA KARANGPAWITAN NO.05 RT. 002/RW. 009, SINDANGLAYA, KEC. KARANGPAWITAN 44182

**KARINA PRIMA UTAMA, PT****Kualifikasi Usaha (M1)**

 JL. SELAAWI KOMP. GMI II K15, CIMANGANTEN, KEC. TAROGONG KALER, GARUT 44151

**KEIARA SOFTNIX TEKNOLOGI, PT****Kualifikasi Usaha (M1)**

 KP. BABAKAN BEDOG RT. 02/RW. 03, KEC. TAROGONG KALER, GARUT 44151

**KHALIFA BAROKAH URACAFA, PT****Kualifikasi Usaha (M1)**

 JL. K. H. HASAN ARIF PERUM BUMI AGNYA REGENCY NO.01 RT. 006/RW. 014, SUKASENANG, KEC. BANYURESMI 44191

**KIBAR AKBAR CEMERLANG, PT****Kualifikasi Usaha (M1)**

 JL. RANCABANGO RT. 001/RW. 012, CIMANGANTEN, KEC. TAROGONG KALER 44151

**LAKSANA BANGUN RAHARJA, PT****Kualifikasi Usaha (M1)**

 JL. RAYA BAYONGBONG NO. 1, MUARA SANDING, KEC. GARUT KOTA, GARUT 44119

**LIBRA MULIA, PT****Kualifikasi Usaha (M1)**

 JL. TERUSAN PEMBANGUNAN NO. 17, HAURPANGGUNG, KEC. TAROGONG KIDUL, GARUT 44151

**NUGRAHA JAYA PRATAMA, PT****Kualifikasi Usaha (M1)**

 JL. TERUSAN PEMBANGUNAN NO. 19 A, HAURPANGGUNG, KEC. TAROGONG KIDUL, GARUT 44151

**PRAHASTA BINA KARYATAMA, PT****Kualifikasi Usaha (M1)**

 JL. PEMBANGUNAN NO. 161 A RT. 02/RW. 13, SUKAGALIH, KEC. TAROGONG KIDUL, GARUT 44151

**PRAKASA PURBA, PT****Kualifikasi Usaha (M1)**

 KOMPLEK BUMI PROKLAMASI NO.18 RT. 002/RW. 014, JAYARAGA, KEC. TAROGONG KIDUL 44151

**PUTRAJAYANUSA GEMILANG, PT****Kualifikasi Usaha (M1)**

 JL. CIMANUK NO. 148, JAYARAGA, KEC. TAROGONG KIDUL, GARUT 44151

**RANGGA DARMAPALA ABADI, PT****Kualifikasi Usaha (M1)**

 JL. CIMANUK NO. 103 A, JAYAWARAS, KEC. TAROGONG KIDUL, GARUT 44151

**SABION MULTI KARYA, PT****Kualifikasi Usaha (M1)**

 JL. PEMBANGUNAN NO.94 RT. 002/RW. 005, SUKAJAYA, KEC. TAROGONG KIDUL 44151

**SAHABAT JAYA ABADI, PT****Kualifikasi Usaha (M1)**

 JL. CIMANUK GG. PINGGIRI NO. 118, PAMINGGIR, KEC. GARUT KOTA, GARUT 44118

**SAMUDERA ADI NUSANTARA, PT****Kualifikasi Usaha (M1)**

 KAWASAN SWISS VAN JAVA RUKO B. A NO.34 RT. 003/RW. 014, SUKAGALIH, KEC. TAROGONG KIDUL 44151

**SATYA ABADI MEKAR, PT****Kualifikasi Usaha (M1)**

 JL. SUBYADINATA NO.443 RT. 002/RW. 005, JAYARAGA, KEC. TAROGONG KIDUL 44151

**SINAR WALUYO BAKTI ABADI, PT****Kualifikasi Usaha (M1)**

 JL. PEMBANGUNAN NO. 38, SUKAGALIH, KEC. TAROGONG KIDUL, GARUT 44151

**SUKAWENING PUTRA, PT****Kualifikasi Usaha (M1)**

 JL. CIMANUK NO. 162, JAYAWARAS, KEC. TAROGONG KIDUL, GARUT 44151

**SWADAYA TATA ANGGANA, PT****Kualifikasi Usaha (M2)**

 JL. OTTO ISKANDARDINATA NO. 278 A, SUKAGALIH, KEC. TAROGONG KIDUL, GARUT 44151

**TRIDAYA KARYA MARINA, PT****Kualifikasi Usaha (M1)**

 JL. RAYA GARUT - TASIKMALAYA KM. 12, KEC. GARUT KOTA, GARUT 44151

**TRIDAYA PUTRA BUNGSU, PT****Kualifikasi Usaha (M1)**

 JL. JEND. A. YANI TIMUR NO. 90 A RT. 02/RW. 02, LEBAKJAYA, KEC. KARANGPAWITAN, GARUT 44182

 0262-231704

**TUGU MULYA UTAMA, PT****Kualifikasi Usaha (M1)**

 JL. SUBYADINATA NO. 443 B, JAYARAGA, KEC. TAROGONG KIDUL, GARUT 44151

**WILLIAMS INTERNASIONAL JAYA, PT****Kualifikasi Usaha (M1)**

 KAMPUNG WARUNG CAGAK RT. 002/RW. 003, KEC. PAMULIHAN 44168

**WIRA PERDANA PRIMERA, PT****Kualifikasi Usaha (M1)**

 JL. SAMARANG NO.90 / KP. CIPEPE RT. 001/RW. 002, MEKARGALIH, KEC. TAROGONG KIDUL 44151

**WISMAR INTAN PURNAMA, PT****Kualifikasi Usaha (M1)**

 JL. CIMANUK NO. 6, SUKAGALIH, KEC. TAROGONG KIDUL, GARUT 44151

 0262-2314591

**KAB. TASIKMALAYA****BOGANA JAYANA MANDIRI, PT****Kualifikasi Usaha (M1)**

 JL. CINTARAJA NO. 63 BATURUYUK RT. 13/RW. 3, CINTARAJA, KEC. SINGAPARNA, SINGAPARNA 46417

 0265-544291

**DAMAI, PT****Kualifikasi Usaha (M1)**

 JL. RAYA TIMUR KP. BADAPEAH RT. 02/RW. 09, CIPAKAT, KEC. SINGAPARNA, SINGAPARNA 46417

**FIRMAN SARENS JAYA, PT****Kualifikasi Usaha (M1)**

 KP. PANYINGKIRAN NO. 12, CIPAKAT, KEC. SINGAPARNA, SINGAPARNA 46417

**GUNA BANGUN LESTARI, PT****Kualifikasi Usaha (M1)**

 KAMPUNG CISAYONG RT. 002/RW. 004, CISAYONG, KEC. CISAYONG

**JOCKAM, PT****Kualifikasi Usaha (M1)**

 JL. RAYA CISAYONG GG. MBAH RAKI NO. 2, CISAYONG, KEC. CISAYONG, SINGAPARNA 46153

**LAKSANA DHARMA PUTRA, PT****Kualifikasi Usaha (M1)**

 KP. SINARGALIH RT. 23/RW. 09, SUKAMENAK, KEC. SUKARESIK, SINGAPARNA 46418

**MUHAMMAD FIRMAN A, PT****Kualifikasi Usaha (M1)**

 KP. SINAGAR, SINAGAR, KEC. SUKARATU

**MULTI USAHA JASA, PT****Kualifikasi Usaha (M1)**

 JL. CIHIDEUNG BALONG NO. 46, SINGAPARNA

**PRIANGAN INDAH RAYA, PT****Kualifikasi Usaha (B1)**

 JL. CINTARAJA NO.45 RT. 03/RW. 13, CINTARAJA, KEC. SINGAPARNA, SINGAPARNA 46417

 0265-545063

 0265-544291

**RIZGUDAI PUTRA SILIWANGI, PT**

Kualifikasi Usaha (M1)

🏠 KP. PADAKEMBANG RT. 05/RW. 02, PADAKEMBANG, KEC. PADAKEMBANG, SINGAPARNA 46466

**SUBUR JAYA MUKTI, PT**

Kualifikasi Usaha (M1)

🏠 JL. RAYA CISAYANG NO. 57 RT. 01/RW. 05, BANYURESMI, KEC. SUKAHENING, SINGAPARNA 46155

**SURYA BAKTI PERKASA UTAMA PT**

Kualifikasi Usaha (M1)

🏠 JL. STASIUN NO. 42 RT. 08/RW. 13, MANGGUNGJAYA, KEC. RAJAPOLAH, SINGAPARNA 46155

**TUNGGAL DARA ABADI, PT**

Kualifikasi Usaha (M1)

🏠 JL. PELITA I RT. 02/RW. 06, PAKEMITAN, KEC. CIAWI, SINGAPARNA 46156

**KAB. CIAMIS**

**ANTAPPADA BRATA SENA, PT**

Kualifikasi Usaha (M1)

🏠 JL. KERTAWINANGUN III RT. 06/RW. 12, KERTASARI, KEC. CIAMIS

**ARTHAMULIA WAHANA BAHARI, PT**

Kualifikasi Usaha (M1)

🏠 JL. LIMUSNUNGGAL SELATAN NO. 17 RT. 1/RW. 4, MALEBER, KEC. CIAMIS, CIAMIS 46214

**BANTAR INDAH PERKASA, PT**

Kualifikasi Usaha (M1)

🏠 DUSUN CIPOROAN RT. 14/RW. 04, SIDAHARJA, KEC. PAMARICAN, CIAMIS 46361

**BINTANG MADYA WITAMA, PT**

Kualifikasi Usaha (M1)

🏠 JL. DUSUN BUDIASHI PURWADADI, MALEBER, KEC. CIAMIS, CIAMIS 46214

**DWIWA PRATAMA ADHINUSA, PT**

Kualifikasi Usaha (M1)

🏠 JL. JENDRAL SUDIRMAN NO. 95, CIAMIS, KEC. CIAMIS, CIAMIS 46211

**GIRI KENCANA ABADI, PT**

Kualifikasi Usaha (M1)

🏠 SUKAJADI

**HAMPARAN SAGARA ANAKAN, PT**

Kualifikasi Usaha (M1)

🏠 JL. RAYA CIMARI NO. 1 RT. 05/RW. 01, CIMARI, KEC. CIKONENG, CIAMIS 46261

**HARISMA BAKTI UTAMA, PT**

Kualifikasi Usaha (M1)

🏠 JL. CIPTOMANGUNKUSUMO NO. 260, CIAMIS, KEC. CIAMIS, CIAMIS 46211

**KERANG MAS LUSTIANA, PT**

Kualifikasi Usaha (M1)

🏠 JL. IR. H. JUANDA NO. 242 RT. 01/RW. 10, LINGGASARI, KEC. CIAMIS, CIAMIS 46211

**LIMAR BANYU UTAMA, PT**

Kualifikasi Usaha (M1)

🏠 JL. ANGGANAYA NO. 20 RT. 8/RW. 11, IMBANAGARA, KEC. CIAMIS, CIAMIS 46219

**LIMUSNUNGGAL AGUNG, PT**

Kualifikasi Usaha (M1)

🏠 JL. LIMUSNUNGGAL NO. 40, MALEBER, KEC. CIAMIS, CIAMIS 46214

**MULIA ASLI, PT**

Kualifikasi Usaha (M1)

🏠 JL. RAYA BARAT NO. 45 RT. 03/RW. 01, SUKASARI, KEC. BANJARSARI, CIAMIS 46383  
☎ 0265-650025

**NIRBAYA, PT**

Kualifikasi Usaha (M1)

🏠 JL. JEND. SUDIRMAN NO. 49, CIAMIS, KEC. CIAMIS, CIAMIS 46215

**SAMA JAYA PRATAMA, PT**

Kualifikasi Usaha (M1)

🏠 JL. TIRTAWINAYA NO. 17, SINDANGGRASA, KEC. CIAMIS, CIAMIS 46215

**SATWIKA MUTIARA NUSANTARA, PT**

Kualifikasi Usaha (M1)

🏠 JL. RANCAPETIR NO. 15, KEC. CIAMIS, CIAMIS 46211

**SENTRA KARYATAMA PRIMA, PT**

Kualifikasi Usaha (M1)

🏠 JL. KERTAMANDALA 2 BLOK 3 NO..59, CIAMIS

**SUKAGALIH CITRA PRATAMA, PT**

Kualifikasi Usaha (M1)

🏠 JL. H.O.S COKROAMINOTO NO. 38 RT. 05/RW. 24, CIAMIS, KEC. CIAMIS, CIAMIS 46211

☎ 0265-771006

✉ PT.SUKAGALIH\_CITRAPRATAMA@YAHOO.CO.I

**TERAS GALUH, PT**

Kualifikasi Usaha (M1)

🏠 JL. IR. H. JUANDA NO. 278 RT. 01/RW. 18, CIAMIS, KEC. CIAMIS, CIAMIS 46211

**TUNAS FORTUNA JAYA, PT**

Kualifikasi Usaha (M2)

🏠 JL. IR. H. JUANDA NO. 199 A RT. 03/RW. 06, CIAMIS, KEC. CIAMIS, CIAMIS 46211

**KAB. KUNINGAN**

**ANEKA BAKTI UTAMA, PT**

Kualifikasi Usaha (M1)

🏠 JL. RAYA CILOWA NO. 22 RT. 22/RW. 08, CILOWA, KEC. KRATAMMULYA, KUNINGAN 45553

☎ 0232-873189

**ARIS MAKMUR MANDIRI, PT**

Kualifikasi Usaha (M1)

🏠 JL. RAYA CIGINTUNG NO. 126 A, BOJONG, KEC. CILIMUS, KUNINGAN 45587

**BAKTI UTAMA, PT**

Kualifikasi Usaha (M1)

🏠 JL. CIGUGUR BLOK CIPAGER RT. 22/RW. 08, CIGUGUR, KEC. CIGUGUR

**BINA KARYAMUDA GUMELAR PT**

Kualifikasi Usaha (M1)

🏠 JL. RAYA JALAKSANA NO. 256 RT. 17/RW. 3, JALAKSANA, KEC. JALAKSANA, KUNINGAN 45554

☎ 0232-574333

**BUNGSU MANDIRI, PT**

Kualifikasi Usaha (M1)

🏠 JL. SILIWANGI RT. 04/RW. 03, CIAWIGEBANG, KEC. CIAWIGEBANG, KUNINGAN 45591

**KARYA MUKTI UTAMA, PT**

Kualifikasi Usaha (M1)

🏠 JL. R.E. MARTADINATA NO. 07 GG. RAJAWALI RT. 011/RW. 03, CIJOHO, KEC. KUNINGAN, KUNINGAN 45513

**MAKMUR PINUNJUL, PT**

Kualifikasi Usaha (M1)

🏠 DUSUN KLIWON RT. 10/RW. 05, PAJAMBON, KEC. KRATAMMULYA, KUNINGAN 45553

**MANGGALAGITA UPAYA, PT**

Kualifikasi Usaha (M1)

🏠 JL. WIDARASARI I NO. 9, WIDARASARI, KEC. KRATAMMULYA, KUNINGAN 45553

**MONTEKAR AGUNG PERKASA, PT**

Kualifikasi Usaha (M2)

🏠 JL. KARANG ASEM NO. 172 RT. 05/RW. 08, KUNINGAN, KEC. KUNINGAN, KUNINGAN 45511

**MUKTI ELEKTRIK, PT**

Kualifikasi Usaha (M1)

🏠 JL. SYECH MAULANA AKBAR NO. 65, PURWAWINANGUN, KEC. KUNINGAN, KUNINGAN 45512

**NIAGARA JAYA PERKASA, PT**

Kualifikasi Usaha (M1)

🏠 JL. KARANG ASEM NO. 283 RT. 5/RW. 8, CIJOHO, KEC. KUNINGAN, KUNINGAN 45511

☎ 0232-877123

**PANCA KARYA TERBIT, PT**

Kualifikasi Usaha (M1)

🏠 JL. RAYA CIGADUNG NO. 404, BABAKANMULYA, KEC. CIGUGUR, KUNINGAN 45552

**PRIMADONA CIPAGER INDAH, PT**

Kualifikasi Usaha (M1)

🏠 JL. RAYA CIPAGER NO. 29 RT. 22/RW. 08, CIGUGUR, KEC. CIGUGUR, KUNINGAN 45551

**SINAR CHULAMEGA, PT**

Kualifikasi Usaha (M1)

🏠 JL. R.E. MARTADINATA KOMP BTN CIJOHO NO. 33, CIJOHO, KEC. KUNINGAN, KUNINGAN 45513

☎ 0232-871755

**PROVINSI : JAWA BARAT****SINAR MUTIARA, PT**

Kualifikasi Usaha (M1)

 JL. KEBUDAYAAN NO. 21, WINDUHAJI, KEC. KUNINGAN, KUNINGAN 45516

**TRISCO JAYA ABADI, PT**

Kualifikasi Usaha (M1)

 JL. RE. MARTADINATA NO. 30, ANCARAN, KEC. KUNINGAN, KUNINGAN 45514

**USINDRA, PT**

Kualifikasi Usaha (M1)

 JL. JEND. SUDIRMAN NO. 4, KUNINGAN, KEC. KUNINGAN, KUNINGAN 45511

 0232-871431

**WIJAYA KARYA UTAMA, PT**

Kualifikasi Usaha (M1)

 JL. JEND. A. YANI NO. 96 LINK. CIPICUNG RT. 03/RW. 05, KUNINGAN, KEC. KUNINGAN, KUNINGAN 45511

**KAB. CIREBON****ABIN PUTRA RAYA, PT**

Kualifikasi Usaha (M1)

 JL. SIWUNGU NO.8 BLOK S, KERTAWINANGUN, KEC. KEDAWUNG

 0231-342122

**ASKA KARYA, PT**

Kualifikasi Usaha (M1)

 JL. WIRATAMA NO. 4, SUMBER

**BINTANG KEJORA JAYA, PT**

Kualifikasi Usaha (M1)

 GRIYA AWN INDAH BLOK AI NO.1, ARJAWINANGUN, KEC. ARJAWINANGUN, SUMBER 45162

**DEKABE SAMUDERA LUAS, PT**

Kualifikasi Usaha (M1)

 JL. SAPUTRA GG. GANESHA PERUMAHAN BUMI LINGGAHARA BLOK C6, SUMBER

**DHARMA CIPTA ELOKTARUNA, PT**

Kualifikasi Usaha (M1)

 JL. PILANG SETRAYASA RAYA NO. 109, SUMBER

**DUTA NIAGA PERKASA, PT**

Kualifikasi Usaha (M1)

 JL. ISLAMIC CENTER TUPAREV, SUMBER

**DWIKHARISMA METROTAMA, PT**

Kualifikasi Usaha (M1)

 JL. RAYA BEBER NO. 227-A, BEBER, KEC. BEBER, SUMBER 45172

**FAJAR ABADI PANDE, PT**

Kualifikasi Usaha (M1)

 JL. PILANG MAS GARDEN BLOK B NO.16, KEDUNGGUN, KEC. KEDAWUNG

 0231-230236

**GHIBRAN MUSTIKA PUTRA, PT**

Kualifikasi Usaha (M1)

 JL. VILLA INTAN BLOK K NO. 6 RT. 008/RW. 002, KLAYAN, KEC. GUNUNGJATI 45151

**HIKMA PUTRI, PT**

Kualifikasi Usaha (M1)

 JL. DESA WARUKAWUNG NO. 151, WARUKAWUNG, KEC. DEPOK, SUMBER 45155

**HUTOMO HAKA ENDAH, PT**

Kualifikasi Usaha (M1)

 JL. PASAR MINGGU NO. 94, SUMBER

**JALA YATRA KONTRUKSINDO, PT**

Kualifikasi Usaha (M1)

 JL. P. ANTASARI NO. 1 BLOK KWATON RT. 10/RW. 04, PLUMBON, KEC. PLUMBON, SUMBER 45155

**KARYA KITA PUTRA PERTIWI, PT**

Kualifikasi Usaha (B1)

 JL. RAYA GUNTUR NO. 18 RT. 003/RW. 001, KEDONGDONG KIDUL, KEC. DUKUPUNTANG, SUMBER 45161

 0231-201518

 0231-201518

 KKPP\_SRB@YAHOO.CO.ID

**LINTAS ANUGRAH LEO, PT**

Kualifikasi Usaha (M1)

 JL. PILANG RAYA NO. 16, SUMBER

**MEGA DWITEK AZ, PT**

Kualifikasi Usaha (M1)

 JL. FLAMBOYAN II NO. 143/144, TUKMUDAL, KEC. SUMBER, SUMBER 45614

**MEGA ENDAH, PT**

Kualifikasi Usaha (M1)

 JL. PASAR MINGGU NO. 94, PANONGAN, KEC. PALIMANAN, SUMBER 45161

**MEGA MANDUNG MAS, PT**

Kualifikasi Usaha (M1)

 JL. MAWAR NO. 4 WIRATAMA, SUTAWINANGUN, KEC. KEDAWUNG, SUMBER 45153

**MEKAR SEMPURNA, PT**

Kualifikasi Usaha (M1)

 JL. RAYA GUNUNG JATI NO. 4, GROGOL, KEC. GUNUNGJATI, SUMBER 45151

**MEKARWANGI WAHANAMAS, PT**

Kualifikasi Usaha (M1)

 JL. RAYA KLAYAN NO. 172, SUMBER

**MOROUTAMA JEMBARPERDANA, PT**

Kualifikasi Usaha (M2)

 JL. P. CAKRABUANA PERUM TOYA REGENCY NO. 12, WANASABA LOR, KEC. TALUN, SUMBER 45171

 201451

**MUTIARA MENGGALA, PT**

Kualifikasi Usaha (M1)

 JL. WIDARASARI III NO. 4 RT. 06/RW. 03, SUTAWINANGUN, KEC. KEDAWUNG, SUMBER 45153

 0231-483228

**MUTIARA SRIKANDI PUTRI, PT**

Kualifikasi Usaha (M1)

 JL. NYI MAS ENDANG GEULIS NO. 89, KLANGENAN, KEC. KLANGENAN, SUMBER 45156

 0231-343807

**NANO JAYA BANGUN KONSTRUKSI, PT**

Kualifikasi Usaha (M1)

 JL. ISLAMIC CENTER KERTAWINANGUN, KEDUNGGUN, KEC. KEDAWUNG, SUMBER 45153

**NIAGATAMA RAHAYU INDAH, PT**

Kualifikasi Usaha (M1)

 JL. DAHLIA NO. 1A WIRATAMA, SUMBER

**PUTRA MANUNGGAL, PT**

Kualifikasi Usaha (M1)

 JL. SULTAN AGENG TIRTAYASA PERUM CEMPAKA INDAH PERMAI NO. B1, CEMPAKA, KEC. TALUN, SUMBER 45171

**RIZKI TIGA MANDIRI, PT**

Kualifikasi Usaha (M1)

 JL. PILANG MAS GARDEN B NO. 25, SUMBER

**SUMBER AGUNG JAYA ABADI, PT**

Kualifikasi Usaha (M1)

 JL. GN. GALUNGGUNG III NO. 109, KEC. KEDAWUNG, CIREBON 45142

**TRUNOREJO ELECTRIKAL SERVICE, PT**

Kualifikasi Usaha (M1)

 JL. KEDAPANG INDAH NO. 5, JUNGJANG, KEC. ARJAWINANGUN, SUMBER 45162

**WIJAYA RAYA PERKASA, PT**

Kualifikasi Usaha (M1)

 JL. SUMADINATA NO. 12A, ADIDHARMA, KEC. GUNUNGJATI, SUMBER 45151

**YASRI, PT**

Kualifikasi Usaha (M1)

 JL. PECILON INDAH IV NO. 4, SUTAWINANGUN, KEC. KEDAWUNG, SUMBER 45153

**KAB. MAJALENGKA****ADI KARYA PRATAMA, PT**

Kualifikasi Usaha (M1)

 JL. SILIWANGI NO.398, DAWUAN, KEC. DAWUAN, MAJALENGKA 45453

**ARIMA PUTRA TEKNIK , PT**

Kualifikasi Usaha (M1)

 JL. PUSPA INDAH II NO.03 RT. 022/RW. 002, CIGASONG, KEC. CIGASONG 45476

 0233-282459

 ARIMAPUTRATEKNIK.PT@GMAIL.COM

**BANGUN SEJAHTERA PUTRA, PT**

Kualifikasi Usaha (M1)

 JL. PANGERAN KERTANEGARA NO. 05 RT. 18/RW. 06, TALAGAKULON, KEC. TALAGA, MAJALENGKA 45463



**BELFAST UTAMA, PT**

Kualifikasi Usaha (M1)

JL. RAYA CIREBON - BANDUNG KM. 32 NO. 320 RT. 001/RW. 05, MAJALENGKA WETAN, KEC. MAJALENGKA, MAJALENGKA 45411

**BINA MANUNGGAL SEJATI, PT**

Kualifikasi Usaha (M1)

JL. K.H. ABDUL HALIM NO. 79, MAJALENGKA KULON, KEC. MAJALENGKA, MAJALENGKA 45418

**BINA MANUNGGAL SINERGI, PT**

Kualifikasi Usaha (M1)

JL. K.H. ABDUL HALIM NO. 19 RT. 001/RW. 001, MUNJUL, KEC. MAJALENGKA 45417

0233-281924

BM\_SINERGI@YAHOO.COM

**CAHAYA DHARMA, PT**

Kualifikasi Usaha (M1)

JL. BLOK POS RT. 03/RW. 01, SINDANGWASA, KEC. PALASAH, MAJALENGKA 45475

**CIPTA MULYA SEJATI, PT**

Kualifikasi Usaha (M1)

JL. DUSUN MEKARRAHARJA RT. 05/RW. 02, GUNUNG KUNING, KEC. SINDANG, MAJALENGKA 45471

**CIPTA NARATAS CAKRAWALA, PT**

Kualifikasi Usaha (M1)

LINGKUNGAN GIRI WULAN RT. 005/RW. 001, MAJALENGKA WETAN, KEC. MAJALENGKA 45411

0233-2826480

CNCGROUPCOMPANY@YAHOO.CO.ID

www.ciptanaratascakrawala.co.id

**GUNTARA KARYA, PT**

Kualifikasi Usaha (M1)

JL. SITI ARMILAH NO. 50, MAJALENGKA KULON, KEC. MAJALENGKA, MAJALENGKA 45418

**HAURA KARYA NUSANTARA, PT**

Kualifikasi Usaha (M1)

LINGKUNGAN STRAH DAYEUH RT. 006/RW. 002, CIGENANG, KEC. CIGASONG 45476

0233-291213

PT.HKNUSANTARA@GMAIL.COM

**KARYA DARMA JAYA, PT**

Kualifikasi Usaha (M1)

JL. RAYA TIMUR CIBOLERANG NO. 18, CIBORELANG, KEC. JATIWANGI, MAJALENGKA 45454

**KARYA PUTRA, PT**

Kualifikasi Usaha (M1)

BLOK SABTU RT. 01/RW. 03, HEULEUT, KEC. KADIPATEN, MAJALENGKA 45452

**KREASI TEKNIK MEMBANGUN, PT**

Kualifikasi Usaha (M1)

JL. RAYA KADIPATEN NO. 36, KADIPATEN, KEC. KADIPATEN, MAJALENGKA 45461

0233-66195

**LASKAR MAKMUR SADAYA, PT**

Kualifikasi Usaha (M1)

JL. LINGKUNGAN PUSAKA INDAH NO. 14 RT. 001/RW. 008, CIJATI, KEC. MAJALENGKA 45417

LASKARMAKMURSADAYA@GMAIL.COM

**LAYUN SARI ABADI, PT**

Kualifikasi Usaha (M1)

JL. RAYA PANGERAN MUHAMAD NO. 41 BLOK MANIS RT. 002/RW. 001, CIPINANG, KEC. RAJAGALUH 45472

**PUMA KARYA, PT**

Kualifikasi Usaha (M2)

JL. RAYA TIMUR 320 KM 32 RT. 001/RW. 05, MAJALENGKA WETAN, KEC. MAJALENGKA, MAJALENGKA 45411

0233-882516

PTPUMAKARYA@XMAIL.COM

**PUSAKA KASAB TEKNIK, PT**

Kualifikasi Usaha (M1)

JL. ANJUN UTARA NO. 55, KADIPATEN, KEC. KADIPATEN, MAJALENGKA 45452

**PUTRA KITA UTAMA, PT**

Kualifikasi Usaha (M1)

JL. MARGATAPA LINGK. GIRI WULAN RT. 005/RW. 001, MAJALENGKA WETAN, KEC. MAJALENGKA 45411

0233-281638

**RUDY KARYA, PT**

Kualifikasi Usaha (M1)

JL. KH. ABDUL HALIM NO. 339 RT. 04/RW. 11, MAJALENGKA WETAN, KEC. MAJALENGKA, MAJALENGKA 45411

**SINDANGKASIH PUTRA PRAKARSA, PT**

Kualifikasi Usaha (M1)

JL. KH. ABDUL HALIM NO. 344 RT. 05/RW. 11, MAJALENGKA WETAN, KEC. MAJALENGKA, MAJALENGKA 45411

**SURYA DHARMA, PT**

Kualifikasi Usaha (M1)

BLOK KAMIS 17 RT. 03/RW. 01, SINDANGWASA, KEC. PALASAH, MAJALENGKA 45475

0233-885400

**TARUNA KARYA UTAMA, PT**

Kualifikasi Usaha (M1)

JL. SILIWANGI NO. 3, PANYINGKIRAN, KEC. PANYINGKIRAN, MAJALENGKA 45459

**TRI CAHAYA MULYA, PT**

Kualifikasi Usaha (M1)

JL. ANJUN UTARA NO. 50, KADIPATEN, KEC. KADIPATEN, MAJALENGKA 45452

**TRIACHA JAYA, PT**

Kualifikasi Usaha (M1)

DUSUN TANEUH BEUREM NO.5 RT. 001/RW. 001, LOJI, KEC. JATIWANGI 45454

0233-881660

TRIACHAJAYA@YAHOO.CO.ID

**TRIYASA KARYA, PT**

Kualifikasi Usaha (M1)

JL. RAYA SINDAMGWASA NO. 10 RT. 1/RW. 6, WARINGIN, KEC. PALASAH, MAJALENGKA 45475

0233-881976

**TUBAGUS RANGIN, PT**

Kualifikasi Usaha (M1)

JL. SITI ARMILAH NO. 54 RT. 02/RW. 13, MAJALENGKA KULON, KEC. MAJALENGKA, MAJALENGKA 45418

**KAB. SUMEDANG**

**ABDI KARYA DARSA UTAMA, PT**

Kualifikasi Usaha (M1)

JL. PRABU GAJAH AGUNG NO. 12, SITU, KEC. SUMEDANG UTARA, SUMEDANG 45321

**CAKRA HANJUANG PERKASA, PT**

Kualifikasi Usaha (M1)

JL. CENDANA ANGKREK REGENCY NO.9 RT. 003/RW. 010, SITU, KEC. SUMEDANG UTARA

**EKA RATU, PT**

Kualifikasi Usaha (M1)

JL. PALASARI NO. 62, KOTAKULON, KEC. SUMEDANG SELATAN, SUMEDANG 45311

**FANNY INSANI, PT**

Kualifikasi Usaha (M1)

JL. PANGSOR NO. 7, SUKADANA, KEC. CIMANGGUNG, SUMEDANG 45364

**IVAN SANTOSA PT**

Kualifikasi Usaha (M1)

JL. PANGERAN GEUSAN ULUN NO. 60 RT. 02/RW. 05, REGOL WETAN, KEC. SUMEDANG SELATAN, SUMEDANG 45311

0261-201260

**LINGKAR JATI UTAMA, PT**

Kualifikasi Usaha (M1)

JL. ARIEF RACHMAN HAKIM NO. 47 RT. 2/RW. 16, SITU, KEC. SUMEDANG UTARA, SUMEDANG 45311

**PUTRI MANIK PERKASA, PT**

Kualifikasi Usaha (M1)

JL. PRABU GAJAH AGUNG NO. 305, SITU, KEC. SUMEDANG UTARA, SUMEDANG 45321

0261-201374

0261-201374

PTPUTRIMANIKPERKASA@GMAIL.COM

**SALAWATY TANDANG, PT**

Kualifikasi Usaha (M2)

JL. SEBELAS APRIL NO. 46, KOTAKALER, KEC. SUMEDANG UTARA, SUMEDANG 45152

0261-204695

0261-204695

**SUMBER KARYA MAKMUR ABADI, PT**

Kualifikasi Usaha (M1)

JL. PANGERAN KORNEL NO. 207, PASANGGRAHAN BARU, KEC. SUMEDANG SELATAN, SUMEDANG 45313

**UNGGUL JAYA UTAMA MANDIRI, PT**

Kualifikasi Usaha (M1)

 DUSUN CISALAK NO.25 RT. 003/RW. 004, CISALAK, KEC. CISARUA

**KAB. INDRAMAYU**

**ABADI KARYA SENTOSA, PT**

Kualifikasi Usaha (M1)

 JL. KARANG SAWAH II NO. 08, BANGKALOA ILIR, KEC. WIDASARI, INDRAMAYU 45271

**ADELIA FAHTIN, PT**

Kualifikasi Usaha (M1)

 JL. PANTAI SONG NO, 366, INDRAMAYU

**ADHI JAYA UTAMA, PT**

Kualifikasi Usaha (M1)

 JL. YOS SUDARSO NO. 69, MARGADADI, KEC. INDRAMAYU, INDRAMAYU 45211

**ADHI PERMANA TEGUH ABADI, PT**

Kualifikasi Usaha (M1)

 JL. LETJEN. SUPRAPTO NO. 677/F RT. 16/RW. 04, KEPANDEAN, KEC. INDRAMAYU, INDRAMAYU 45214

**ADITYA SENTOSA, PT**

Kualifikasi Usaha (M1)

 JL. JEND. SUDIRMAN NO. 63 RT. 01/RW. 01, LEMAHABANG, KEC. INDRAMAYU, INDRAMAYU 45212

**ANGGER EMAN, PT**

Kualifikasi Usaha (M1)

 JL. LETJEND. D.I. PANJAITAN NO. 187, LEMAHABANG, KEC. INDRAMAYU, INDRAMAYU 45273

**BAGAS JAYA, PT**

Kualifikasi Usaha (M1)

 JL. PERJUANGAN NO. 123, BOJONGSARI, KEC. INDRAMAYU, INDRAMAYU 45214

**BIRO TEKNIK CAHAYA, PT**

Kualifikasi Usaha (M1)

 JL. LETNAN PURBADI NO. 200/D, LEMAHMEKAR, KEC. INDRAMAYU, INDRAMAYU 45212

**CAHAYA PURNAMA INDAH, PT**

Kualifikasi Usaha (M1)

 JL. GUNUNG BROMO BLOK 12 NO. 17, MARGADADI, KEC. INDRAMAYU, INDRAMAYU 45211

**DELIMA INTAN ABADI, PT**

Kualifikasi Usaha (M1)

 JL. KAPTEN ARYA 03 GG. 18 RT. 04/RW. 03, KARANGANYAR, KEC. INDRAMAYU, INDRAMAYU 45213

**DIAN PRATAMA MULYA, PT**

Kualifikasi Usaha (M1)

 JL. MURAH NARA BLOK. D NO. 1 RT. 18/RW. 06, SINDANG, KEC. SINDANG, INDRAMAYU 45222

**DINNAR MANDIRI PUTRA, PT**

Kualifikasi Usaha (M1)

 JL. ABIMANYU BLOK 32 NO.44, LEMAHMEKAR, KEC. INDRAMAYU

 0234-274505

**DUA PUTERA PERSADA, PT**

Kualifikasi Usaha (M1)

 JL. PATIMURA NO. 128, KARANGANYAR, KEC. PASEKAN, INDRAMAYU 45213

**DWIGUNA KARYA SENTOSA, PT**

Kualifikasi Usaha (M1)

 JL. KARANG SAWAH II NO. 8, MARGADADI, KEC. INDRAMAYU, INDRAMAYU 45211

**ERA GEMILANG, PT**

Kualifikasi Usaha (M1)

 JL. RAYA TEGALURUNG NO.42 RT. 8/RW. 2, TEGALURUNG, KEC. BALONGAN

 0234-428789

**FAADHILAH PUTRA PRATAMA, PT**

Kualifikasi Usaha (M1)

 PERUM GRAND ROYAL BLOK RK 19, JL. PASAR BARU INDRAMAYU, KARANGMALANG, KEC. INDRAMAYU

**FAIZ PUTRA PRATAMA, PT**

Kualifikasi Usaha (M1)

 JL. P. DHARMA KUSUMA NO. 13/B, RANCASARI, KEC. BANGODUA, INDRAMAYU 45272

**FAJAR UTAMA BARU, PT**

Kualifikasi Usaha (M2)

 JL. RAYA SINGAJAYA KM. 12 NO. 32, SINGARAJA, KEC. INDRAMAYU, INDRAMAYU

**FIRA MANDIRI, PT**

Kualifikasi Usaha (M1)

 JL. ABIMANYU BLOK. 23 NO. 4 BTN RT. 03/RW. 06, MARGADADI, KEC. INDRAMAYU, INDRAMAYU 45212

**GLOBAL OIL INSPECTINDO, PT**

Kualifikasi Usaha (M1)

 JL. PAHLAWAN RT. 04/RW. 09, LEMAHMEKAR, KEC. INDRAMAYU, INDRAMAYU 45212

**HYDRO TECHNO UTAMA, PT**

Kualifikasi Usaha (M1)

 JL. DELIMA NO. 30 RT. 01/RW. 10, LEMAHMEKAR, KEC. INDRAMAYU, INDRAMAYU 45212

 0234-277825

**IMBUH REJEKI, PT**

Kualifikasi Usaha (M1)

 JL. CIMANUK BARAT NO. 5/C LT. II RT. 15/RW. 05, SINDANG, KEC. SINDANG, INDRAMAYU 45222

 0234-272200

**INDENA UTAMA, PT**

Kualifikasi Usaha (M1)

 JL. KAPTEN ARYA GG. 43 NO. 01, KARANGANYAR, KEC. INDRAMAYU, INDRAMAYU 45213

**INDRA BUDI, PT**

Kualifikasi Usaha (M1)

 JL. YOS SUDARSO NO. 57 RT. 05/RW. 03, PAOMAN, KEC. INDRAMAYU, INDRAMAYU 45211

**JASA KITA BERSAMA, PT**

Kualifikasi Usaha (M1)

 JL. GATOT SUBROTO NO. 1 (LIK), KEC. SINDANG, INDRAMAYU

**JASA MITRA UTAMA, PT**

Kualifikasi Usaha (M1)

 JL. GATOT SUBROTO NO. 1, INDRAMAYU

**JASOKA INDRA PRATAMA, PT**

Kualifikasi Usaha (M1)

 DESA LELEA RT. 03/RW. 01, LELEA, KEC. LELEA, INDRAMAYU 45261

**KAMI SEJAHTERA, PT**

Kualifikasi Usaha (M1)

 JL. RAYA PEKANDANGAN NO.9 RT. 3/RW. 1, PEKANDANGAN, KEC. INDRAMAYU

**KARYA TIGA PUTRA, PT**

Kualifikasi Usaha (M1)

 JL. CIMANUK BARAT NO. 6/V/C, SINDANG, KEC. SINDANG, INDRAMAYU 45222

**KRESNA DWIPAYANA, PT**

Kualifikasi Usaha (M1)

 JL. RAYA TERUSAN NO. 31 RT. 04/RW. 02, TERUSAN, KEC. SINDANG, INDRAMAYU 45224

**KUSUMA, PT**

Kualifikasi Usaha (M1)

 JL. MAYOR DASUKI (SEBELAH HOTEL BANJARSARI), JATIBARANG, KEC. JATIBARANG, INDRAMAYU 45273

**MAHKOTA MUTIARA M, PT**

Kualifikasi Usaha (M1)

 JL. RAYA BARAT NO.3 RT. 16/RW. 5, KARANGAMPEL, KEC. KARANGAMPEL 45283

**MANGGALA PUTRA, PT**

Kualifikasi Usaha (M1)

 JL. ARBEY NO. 42 BTN BUMI MEKAR PERMAL, LEMAHMEKAR, KEC. INDRAMAYU, INDRAMAYU 45212

**MAS JAYA PUTRA, PT**

Kualifikasi Usaha (M1)

 JL. SASAK KEMBAR RT. 01/RW. 03, INDRAMAYU

**MEGA UTAMA SAKTI, PT**

Kualifikasi Usaha (M1)

 JL. ADIPATI KARNA NO. 23 KOMP MARGA MEKAR INDAH, MARGADADI, KEC. INDRAMAYU, INDRAMAYU 45211

**MEYLA SARI, PT**

Kualifikasi Usaha (M1)

 JL. RAYA JUNTINYUAT NO. 29, JUNTINYUAT, KEC. JUNTINYUAT, INDRAMAYU 45282

**MULIA PUTRA PERTAMA, PT**

Kualifikasi Usaha (M1)

 JL. RAYA LEUWIGEDE KM. 12 NO. 21, LEUWIGEDE, KEC. WIDASARI, INDRAMAYU 45271

**MULYA ASIH, PT**

Kualifikasi Usaha (M1)

 JL. RAYA TUGU MUNDU II NO. 101, KEC. KEDOKAN BUNDER, INDRAMAYU 45281

**MURNI, PT**

Kualifikasi Usaha (M1)

 JL. LETJEND. SUPRAPTO NO. 214/F, KEPANDEAN, KEC. INDRAMAYU, INDRAMAYU 45214

**MUTIARA DAYA GUMIWANG, PT**

Kualifikasi Usaha (M1)

 JL. SILIWANGI NO. 315/A, PAOMAN, KEC. INDRAMAYU, INDRAMAYU 45211

**NUSANTARA MANUNGGAL ABADI, PT**

Kualifikasi Usaha (M1)

 JL. IR.H. JUANDA NO. 3, SINGAJAYA, KEC. INDRAMAYU, INDRAMAYU 45218

**PARAMARTA, PT**

Kualifikasi Usaha (M1)

 JL. YOS SUDARSO NO. 51/B, MARGADADI, KEC. INDRAMAYU, INDRAMAYU 45211

**PENDIL WESI, PT**

Kualifikasi Usaha (M1)

 JL. MUNDU PERMAI NO. 110 A RT. 04/RW. 04, TUGU, KEC. SLIYEG, INDRAMAYU 45281

 0234-5357124

 0234-5357124

 PENDILWESI\_PT@YAHOO.CO.ID

**PERMATA DELIMA JAYA, PT**

Kualifikasi Usaha (M1)

 JL. RAYA PAWIDEAN KM. 3, PAWIDEAN, KEC. JATIBARANG, INDRAMAYU 45273

**POLLY JASA PERSADA, PT**

Kualifikasi Usaha (M2)

 JL. LETJEND SUPRAPTO NO. 291, KEPANDEAN, KEC. INDRAMAYU, INDRAMAYU 45214

**PRIMA PANTURA, PT**

Kualifikasi Usaha (M1)

 BLOK KARANG BARU NO. 3D RT. 04/RW. 07, KEC. SINDANG, INDRAMAYU

**PUTRA KENCANA, PT**

Kualifikasi Usaha (M1)

 JL. CENDANA RAYA NO. 05 GRIYA ASRI I, INDRAMAYU 45216

**PUTRA SHB SEJAHTERA, PT**

Kualifikasi Usaha (M2)

 JL. DADAP LAMA NO. 12, PRINGGACALA, KEC. KARANGAMPEL, INDRAMAYU 45283

**RATU KARYA, PT**

Kualifikasi Usaha (M1)

 JL. CIMANUK BARAT NO. 5/C LT. II RT. 15/RW. 05, SINDANG, KEC. SINDANG, INDRAMAYU 45222

**REFIN, PT**

Kualifikasi Usaha (M1)

 JL. SINGALODRA NO. 120, INDRAMAYU

**RIZKI DIVA MULYA, PT**

Kualifikasi Usaha (M1)

 JL. LETNAN SUTEJO NO. 185 RT. 01/RW. 02, MARGADADI, KEC. INDRAMAYU, INDRAMAYU 45211

**SARI MULYA, PT**

Kualifikasi Usaha (M1)

 JL. ARBEY NO. 32 RT. 02/RW. 11, LEMAHMEKAR, KEC. INDRAMAYU, INDRAMAYU 45212

**SATRIA ASTA GEMILANG, PT**

Kualifikasi Usaha (M1)

 JL. LET. JEND. MT HARYONO NO. 6, PENGANJANG, KEC. SINDANG, INDRAMAYU 45221

**SATRIA PANGANJANG RAYA, PT**

Kualifikasi Usaha (M1)

 JL. LET. JEND. MT HARYONO NO. 6, PENGANJANG, KEC. SINDANG, INDRAMAYU 45221

**SETIA ADI MULIA, PT**

Kualifikasi Usaha (M1)

 JL. RAYA SLEMAN LOR NO. 876, SLEMAN LOR, KEC. SLIYEG, INDRAMAYU 45281

 0234-342052

**SUKAMANAH AGUNG MULYA ABADI, PT**

Kualifikasi Usaha (M1)

 JL. RAYA SUKAMANAH NO. 73 RT. 02/RW. 01, KAPLONANLOR, KEC. KARANGAMPEL, INDRAMAYU 45283

**SUMBER MEGA UTAMA, PT**

Kualifikasi Usaha (M1)

 JL. SINGARAJA KM. 4, SINGARAJA, KEC. INDRAMAYU, INDRAMAYU 45218

 0234-271072

**SUZANTI, PT**

Kualifikasi Usaha (M1)

 JL. KERUKUNAN NO. 29, LEMAHMEKAR, KEC. INDRAMAYU, INDRAMAYU 45212

**TITIAN SEJAHTERA UTAMA, PT**

Kualifikasi Usaha (M1)

 JL. JERUK NO. 29, LEMAHMEKAR, KEC. INDRAMAYU 45213

**TS ISMI APRIATIN, PT**

Kualifikasi Usaha (M1)

 BLOK KRAJAN RT. 05/RW. 01, KRASAK, KEC. JATIBARANG, INDRAMAYU 45273

**TUGU MUDA ABHIMANTRA, PT**

Kualifikasi Usaha (M1)

 GRIYA ASRI II BLOK A/52, PEKANDANGAN, KEC. INDRAMAYU, INDRAMAYU 45216

**WIJAYA PUTRA ABADI, PT**

Kualifikasi Usaha (M1)

 JL. MANUNGGAL NO. 2 RT. 4, PEKANDANGAN, KEC. INDRAMAYU, INDRAMAYU 45216

**WIJAYA PUTRA PARAHYANGAN, PT**

Kualifikasi Usaha (M1)

 BTN GERBANG KENCANA RT. 36/RW. 20, PEKANDANGAN, KEC. INDRAMAYU

 GUMILAR47@YAHOO.COM

**WIRA AGUNG, PT**

Kualifikasi Usaha (M1)

 JL. MAYJEND. DI. PANJAITAN NO. 105, KARANGANYAR, KEC. INDRAMAYU, INDRAMAYU 45213

**KAB. SUBANG**

**ARIA KEMUNING, PT**

Kualifikasi Usaha (M1)

 KP. TANJUNG RT. 05/RW. 02, TANJUNGRASA KIDUL, KEC. PATOKBEUSI, SUBANG 41263

**ARISTA KARYA PERSADA, PT**

Kualifikasi Usaha (M1)

 JL. OTISTA NO. 74, KARANGANYAR, KEC. SUBANG, SUBANG 41211

 0260-416612

**ARYA KEMUNING, PT**

Kualifikasi Usaha (M1)

 JL. KAYA TANJUNG RASA, TANJUNGRASA, KEC. PATOKBEUSI

**BUDI UTAMA CAHAYA, PT**

Kualifikasi Usaha (M2)

 JL. RAYA TAMBAKDAHAN NO. 123, TAMBAKDAHAN, KEC. TAMBAKDAHAN, SUBANG 41253

 0260-55198

**CURUG INDAH MAKMUR, PT**

Kualifikasi Usaha (M1)

 JL. TANJUNG WANGI NO. 174 RT. 05/RW. 02, TANJUNGWANGI, KEC. CIJAMBE, SUBANG 41286

 0260-416680

 0260-416680

**DARMA JATI PERKASA, PT**

Kualifikasi Usaha (M1)

 JL. RAYA GAMBAR SARI NO. 20 KM.19, GAMBAR SARI, KEC. PAGADEN, SUBANG 41211

 0260-416780

 0260-416780

**DARMAWAN MAULANA SEJAHTERA, PT**

Kualifikasi Usaha (M1)

 KP. TANJUNGWANGI RT. 05/RW. 02, TANJUNGWANGI, KEC. CIJAMBE, SUBANG 41286

**DUTABUANA MEGAPELANGI, PT**

Kualifikasi Usaha (M1)

 JL. A YANI GG. GUNUNG PANJANG NO. 65, PASIRKAREUMBI, KEC. SUBANG, SUBANG 41211

 0260-16062

**PROVINSI : JAWA BARAT****GRAHA ALFYNDO MAKMUR, PT**

Kualifikasi Usaha (M1)

 KOMP BTN CIHEULEUT INDAH BLOK B6 NO. 121, PASIRKAREUMBI, KEC. SUBANG, SUBANG 41211

**KARYA BAGUS PRASETYO, PT**

Kualifikasi Usaha (M1)

 KP. KAUM RT. 16/RW. 05, PAGADEN, KEC. PAGADEN, SUBANG 41252

 0260-20283

**MEKAR HARAPAN LESTARI PT**

Kualifikasi Usaha (M1)

 JL. OTTO ISKANDAR DINATA NO. 213, KARANGANYAR, KEC. SUBANG, SUBANG 41211

 0260-20283

**MITRA AGUNG MANDIRI, PT**

Kualifikasi Usaha (M1)

 KP. CITALUTUG RT. 18/RW. 03, SAGALAHERANG, KEC. SAGALAHERANG, SUBANG 41282

**MITRA PARAHIYANGAN RAYA, PT**

Kualifikasi Usaha (M1)

 JL. LETJEN. S. PARMAN YKP NO. 26, SOKLAT, KEC. SUBANG, SUBANG 41211

 0260-412819

**PRINGGADANI INDO PERKASA, PT**

Kualifikasi Usaha (M1)

 JL. OTISTA NO. 207, KARANGANYAR, KEC. SUBANG, SUBANG 41211

 0260-411766

 0260-421429

**RAHAYU MEGA KREASI PT**

Kualifikasi Usaha (M1)

 JL. OTISTA NO. 277, KARANGANYAR, KEC. SUBANG, SUBANG 41251

 0260-411256

**SADAR JAYA SEJAHTERA, PT**

Kualifikasi Usaha (M1)

 JL. JEND. A. YANI NO. 234, GAMBARSARI, KEC. PAGADEN, SUBANG 41253

**SEKAR UTAMI, PT**

Kualifikasi Usaha (M1)

 JL. PULAU JAWA NO. 7, PASIRKAREUMBI, KEC. SUBANG, SUBANG 41211

**SINAR SAKETI PRATAMA, PT**



Kualifikasi Usaha (M1)

 JL. KEBON KALAPA NO. 6 RT. 45/RW. 12, KARANGANYAR, KEC. SUBANG, SUBANG 41211

**SUNAN PANCAR, PT**

Kualifikasi Usaha (M1)

 JL. PULAU KALIMANTAN NO. 25 RT. 29/10 KEL. PASIRKAREUMBI KEC. SUBA, PASIRKAREUMBI, KEC. SUBANG, SUBANG 41211

 08565994447 08565994447**SURYA PERSADA MANDIRI, PT**

Kualifikasi Usaha (M1)

 JL. ATLETIK NO. 55, PASIRKAREUMBI, KEC. SUBANG, SUBANG 41211

 0260-21629

**TARUNA KARYA PRIBUMI, PT**

Kualifikasi Usaha (M1)

 JL. BINONG NO. 30, BINONG, KEC. BINONG, SUBANG 41253

**TEGUH BUANA, PT**

Kualifikasi Usaha (M1)

 JL. PULAU KALIMANTAN NO. 25, PASIRKAREUMBI, KEC. SUBANG, SUBANG 41211

**TIRTA WIJAYA KARYA, PT**

Kualifikasi Usaha (M1)

 JL. OTTO ISKANDARDINATA NO. 297, KARANGANYAR, KEC. SUBANG, SUBANG 41211

**WAHANA USAHA PERKASA, PT**

Kualifikasi Usaha (M1)

 JL. RAYA OTISTA NO. 259, KARANGANYAR, KEC. SUBANG, SUBANG 41211

**WIDYA CIPTA PERKASA, PT**

Kualifikasi Usaha (M1)

 JL. RAYA GAMBARSARI 26 RT. 04/RW. 02, GAMBARSARI, KEC. PAGADEN, SUBANG 41252

 0260-20283

**KAB. PURWAKARTA****BANGKIT JAYA, PT**

Kualifikasi Usaha (M1)

 KP. CIROYOM RT. 10/RW. 05, CICASAS, KEC. BABAKANCIKAO, PURWAKARTA 41151

**DAMPU AWANG, PT**

Kualifikasi Usaha (M1)

 JL. RAYA CURUG NO. 178 B RT. 05/RW. 01, NAGERI KIDUL, KEC. PURWAKARTA, PURWAKARTA 41119

**DUTA Satria UTAMA, PT**

Kualifikasi Usaha (M2)

 GG. BENTENG IV NO. 178 B RT. 05/RW. 01, NAGERI KIDUL, KEC. PURWAKARTA, PURWAKARTA 41111

**GUHUM BERSAUDARA, PT**



Kualifikasi Usaha (M1)

 KP. SELAEURIH RT. 13/RW. 04, BUNDER, KEC. JATILUHUR, PURWAKARTA 41161

**GUNUNG PATAPPAAN ABADI, PT**

Kualifikasi Usaha (M1)

 JL. IR. H. JUANDA RT. 01/RW. 01, MEKARGALIH, KEC. JATILUHUR, PURWAKARTA 41152

 0264-20394 0264-218841 GUNUNGPATAPPAANABADI@YAHOO.COM**KENCANA NIAGA UTAMA, PT**

Kualifikasi Usaha (M1)

 JL. TAMAN PAHLAWAN NO. 82, NAGERI KALER, KEC. PURWAKARTA, PURWAKARTA

**PANCAPUTRA MARGASEJAHTERA, PT**

Kualifikasi Usaha (M1)

 JL. CIBOGO RT. 14/RW. 03, P L E R E D, KEC. PLERED, PURWAKARTA 41162

**PUTRI SELARAS, PT**

Kualifikasi Usaha (M1)

 JL. VETERAN NO. 22 A, NAGERI KALER, KEC. PURWAKARTA, PURWAKARTA 41115

 0264-207606

**RAWAS PRATAMA, PT**

Kualifikasi Usaha (M1)

 JL. TAMAN PAHLAWAN NO. 28, PURWAMEKAR, KEC. PURWAKARTA, PURWAKARTA 41119

 0264-208518

**SARI INDAH TEGUH, PT**

Kualifikasi Usaha (M1)

 JL. KAPTEN HALIM NO. 77B RT. 4/RW. 1, NAGERI KIDUL, KEC. PURWAKARTA, PURWAKARTA 41111

**SATRIA AGUNG UTAMA, PT**

Kualifikasi Usaha (M1)

 JL. RAYA INDUSTRI KM. 8, CICASAS, KEC. BABAKANCIKAO, PURWAKARTA 41151

**SERIKAT TIMUR LTD, PT**

Kualifikasi Usaha (M1)

 JL. TAMAN PAHLAWAN NO. 80, PURWAMEKAR, KEC. PURWAKARTA, PURWAKARTA 41119

 0264-211534

**SINAR BARU SEJAHTERA JAYA, PT**

Kualifikasi Usaha (B1)

 JL. RAYA CIKOPO NO. 1 (KM. 13), CIKOPO, KEC. BUNGURSARI, PURWAKARTA 41181

 0264-8387570

**KAB. KARAWANG****ANUGERAH BANGUN JAYA ABADI NUSANTARA, PT**

Kualifikasi Usaha (M1)

 JL. AKSES TOL TARUMANEGARA BARAT RUKO KARABA III NO. 14, KARAWANG

**BANGUN BUMI BANGSA, PT**

Kualifikasi Usaha (M1)

 JL. KAUM SELATAN NO. 54, PASIRTALAGA, KEC. TALAGASARI, KARAWANG 41381

**CAKRAWALA INDAH LESTARI, PT**



Kualifikasi Usaha (M1)

 JL. MANGGIS NO. 15 RT. 02/RW. 23, NAGASARI, KEC. KARAWANG BARAT, KARAWANG 41312

**DEVRINDO WIDYA**

Kualifikasi Usaha (B1)

 DESA KIARAPAYUNG KEC. KLARI KAB. KARAWANG, KIARAPAYUNG, KEC. KLARI 41300

 0267-431054 0267-0267431586

**DUTA ELTRA GUMILANG, PT**

Kualifikasi Usaha (M1)

 JL. IR. H. JUANDA 402 JUANDA ESTATE BLOK A2/1, SARIMULYA, KEC. KOTABARU, KARAWANG 41374

**ESA WAHYU JAYA, PT**

Kualifikasi Usaha (M1)

 JL. PERINTIS KEMERDEKAAN NO. 5 RT. 25/RW. 05, RENGASDENGKLOK SELATAN, KEC. RENGASDENGKLOK, KARAWANG 41352

**FAJAR BERDASI GEMILANG, PT**

Kualifikasi Usaha (M1)

 JL. BANDUNG NO. 8 E, KARANGPAWITAN, KEC. KARAWANG BARAT, KARAWANG 41316

**FAJAR PERKASA, PT**

Kualifikasi Usaha (M1)

 JL. KLARI KM. 8 RT. 01/RW. 01, GINTUNGKERTA, KEC. KLARI, KARAWANG 41371

**HURIP UTAMA, PT**

Kualifikasi Usaha (M1)

 JL. JEND. A. YANI NO. 39 RT. 07/RW. 04, DAWUAN TENGAH, KEC. CIKAMPEK, KARAWANG 41373



**HUTAMA KARYA PERSADA, PT**

Kualifikasi Usaha (M1)

 JL. JEND. AHMAD YANI NO. 76, DAWUAN TENGAH, KEC. CIKAMPEK, KARAWANG 41373

**JAKARTAMAJU AGUNG PERKASA, PT**

Kualifikasi Usaha (M1)

 KAWASAN INDUSTRI MITRAKARAWANG BLOK GA NO. 6  
 0267-8610138

**KARAWANG KARYA KENCANA, PT**

Kualifikasi Usaha (M1)

 JL. GALUNGGUNG NO. 65, KARANGPAWITAN, KEC. KARAWANG BARAT, KARAWANG 41314

**KARAWANG MULTIARSI KONSULTAN, PT**

Kualifikasi Usaha (M1)

 JL. CILIWUNG RAYA NO. 120 KOMP. PERUM ADIARSA, ADIARSA BARAT, KEC. KARAWANG BARAT, KARAWANG 41311



**KARYA INDAH PERKASA, PT**

Kualifikasi Usaha (M1)

 JL. KH. AHMAD DAHLAN LINGKUNG KIDUL NO. 16, KARAWANG

**KARYA UTAMA JAYA ABADI, PT**

Kualifikasi Usaha (M1)

 PERUM KARABA INDAH BLOK B.22-23 TELUKJAMBE RT. 01/RW. 08, WADAS, KEC. TELUKJAMBE TIMUR, KARAWANG 41361  
 0237-7014868  
 www.kuja.co.id

**KAWASAN INDUSTRI KUJANG CIKAMPEK, PT**

Kualifikasi Usaha (M1)

 JL. JEND. A. YANI NO. 39, DAWUAN TENGAH, KEC. CIKAMPEK, KARAWANG 41373

**KHARISMA ARTA MULIA, PT**

Kualifikasi Usaha (M1)

 JL. RAYA KLARI NO. 246 RT. 06/RW. 01, ANGGADITA, KEC. KLARI, KARAWANG 41371

**LEMBUR KURING ENDAH, PT**

Kualifikasi Usaha (M1)

 PERUM GALUH MAS CLUSTER MAY FLOWER RT. 18/RW. 06, PUSEURJAYA, KEC. TELUKJAMBE TIMUR, KARAWANG 41361

**MENARA CIPTA PRATAMA, PT**

Kualifikasi Usaha (M1)

 KOMPI KARABA INDAH BLOK RUKO III NO. 17 TELUKJAMBE, KARAWANG

**MESCOMITRA ADITAMA, PT**

Kualifikasi Usaha (M1)

 KP. SADANG RT. 05/RW. 03, PURWASARI, KEC. PURWASARI, KARAWANG 41373

**MIZINDO MITRA KARYA, PT**

Kualifikasi Usaha (M1)

 JL. R. MOCH. SOLEH (PANATAYUDA) NO. 439 RT. 01/RW. 14, NAGASARI, KEC. KARAWANG BARAT, KARAWANG 41312

**MURAI SAKTI NUSANTARA, PT**

Kualifikasi Usaha (M1)

 JL. BIMA I BLOK J. NO. 155 BUMI TELUK JAMBE, KARAWANG

**MURIAGUNG KARYABAJA, PT**

Kualifikasi Usaha (M1)

 JL. INSPEKSI TARUM TIMUR, PURWASARI, KEC. PURWASARI, KARAWANG 41373



**NARESWARA PRASADA, PT**

Kualifikasi Usaha (M1)

 JL. RAYA CURUG KOSAMBI NO. 60, KARAWANG

**PANCA MULIA TANGGUH, PT**

Kualifikasi Usaha (M1)

 JL. RANGGA GEDE NO.111, TANJUNGPURA, KEC. KARAWANG BARAT 41316  
 0267-402779  
 0267-400852



**PATAM TOMO, PT**

Kualifikasi Usaha (M1)

 JL. RESINDA BLOK T A 5 RUKO RACE NO. 18, PURWADANA, KEC. TELUKJAMBE TIMUR, KARAWANG 41361

**PRIDA KARYA LESTARI, PT**

Kualifikasi Usaha (M1)

 JL. RE MARTADINATA NO.16 E, NAGASARI, KEC. KARAWANG BARAT 41312  
 0267-402041

**PUTRA SILIWANGI DARAJAT, PT**

Kualifikasi Usaha (M1)

 JL. SISWA I KP. RAWASARI BARAT RT. 02/RW. 03, JOMIN BARAT, KEC. KOTABARU, KARAWANG 41374



**QUANTUM ADZ-DZIKRO, PT**

Kualifikasi Usaha (M1)

 KOMP. RUKO GALUH MAS NO. 11, SUKAHARJA, KEC. TELUKJAMBE TIMUR, KARAWANG 41361

**REKATAMA TOTAL KONSTRUINDO, PT**

Kualifikasi Usaha (M1)

 PERUM RESINDA BLOK F/5 RT. 3/RW. 10, PURWADANA, KEC. TELUKJAMBE TIMUR  
 0267-600039





**RIDEN JAYA KONSTRUKSI, PT**

Kualifikasi Usaha (M1)

 JL. RAYA PANGULAH NO. 43 KM. 3,1, KARAWANG



**SEKAWAN MITRA SELARAS, PT**

Kualifikasi Usaha (M1)

 KP. PASIR PANJANG RT. 05/RW. 03, SUKAMAKMUR, KEC. TELUKJAMBE TIMUR, KARAWANG 41361  
 0267-8453883  
 0267-8453884  
 SEKAWAN\_MITRA\_SELARAS@YAHOO.COM

**SURYA GRAHA SELARAS, PT**

Kualifikasi Usaha (M1)

 JL. ASTER B.9 NO.16-17 PERUM KARAWANG MAS INDAH, DAWUAN TENGAH, KEC. CIKAMPEK 41373  
 0264-8386333



**TARULI LAGU JAYA, PT**

Kualifikasi Usaha (M1)

 JL. JOHAR BARU NO. 34, KARAWANG WETAN, KEC. KARAWANG TIMUR, KARAWANG 41314

**TARUM JAYA MANDIRI, PT**

Kualifikasi Usaha (M1)

 JL. PANGKAL PERJUANGAN KM. 1 KARAWANG BARAT, TANJUNGPURA, KEC. KARAWANG BARAT, KARAWANG 41316  
 0267-403920

**UTUH KARYA, PT**

Kualifikasi Usaha (M1)

 JL. DSN. BENDUNGAN NO. 22, DAYEULHUHUR, KEC. TEMPURAN, KARAWANG 41385

**VARIA KARYA NUSANTARA, PT**

Kualifikasi Usaha (M1)

 JL. RESINDA RAYA BLOK A 5/10, PURWADANA, KEC. TELUKJAMBE TIMUR, KARAWANG

KAB. BEKASI

**ADCA GEDUNG INTAN, PT**

Kualifikasi Usaha (M1)

 KP. BLOKANG RT. 01/RW. 06, KARANGSETIA, KEC. KARANGBAHAGIA, CIKARANG 17520

**ADHY PUTRA MANDIRI, PT**

Kualifikasi Usaha (M1)

 KP. BABELAN RT. 15/RW. 03, BABELAN KOTA, KEC. BABELAN, CIKARANG 17610

**ADITYA KENCANA SAKTI, PT**

Kualifikasi Usaha (M1)

 JL. BALI I LANJUTAN NO. 9, GANDAMEKAR, KEC. CIKARANG BARAT, CIKARANG 17530

**ADYAWINSA DINAMIKA, PT**

Kualifikasi Usaha (M1)

 JL. JABABEKA IV SFB BLOK V/81 B, CIKARANG

**AE AUTOMOTION INDONESIA, PT**

Kualifikasi Usaha (M1)

 JL. JABABEKA XIV-A BLOK J, NO. 5P, CIKARANG INDUSTRIAL ESTATE 17530

 021-8937788

 021-8937555

**ANDALAS CANDRA BUANA, PT**

Kualifikasi Usaha (M1)

 JL. YOS SUDARSO RT. 02/RW. 07, CIKARANG KOTA, KEC. CIKARANG UTARA, CIKARANG 17530

 021-89103637

**ARENA MAJU BERSAMA, PT**

Kualifikasi Usaha (M1)

 JL. JABABEKA XVII B KAV. U-7 H, HARJAMEKAR, KEC. CIKARANG UTARA, CIKARANG

**ASGARIA UTAMA, PT**

Kualifikasi Usaha (M1)

 PERUM TAMAN KEBON KOPI B.3 NO. 5, KEC. CIKARANG UTARA, CIKARANG 17530

**ASRICO PUTRA PERDANA, PT**

Kualifikasi Usaha (M1)

 KP. PISANGAN RT. 003/RW. 001, SATRIAJAYA, KEC. TAMBUN UTARA

**ATE KINDO, PT**

Kualifikasi Usaha (M1)

 JL. KH. FUDHOLI NO. 60, KARANGASIH, KEC. CIKARANG UTARA, CIKARANG

**AZAS CIPTA MANDIRI, PT**

Kualifikasi Usaha (M1)

 JL. RAYA CIBARUSAH NO. 150, SUKARESMI, KEC. CIKARANG SELATAN, CIKARANG 17530

**BANDAR OLO, PT**

Kualifikasi Usaha (M1)

 JL. K.H. FUDHOLI RT. 03/RW. 04, KARANGASIH, KEC. CIKARANG UTARA, CIKARANG 17530

**BANGUN JAYA PERKASA UTAMA, PT**

Kualifikasi Usaha (M1)

 JL. RAYA PONDOK TIMUR NO. 93, JATIMULYA, KEC. TAMBUN SELATAN, CIKARANG 17510

**BARAMA TEKNIK UTAMA, PT**

Kualifikasi Usaha (M1)

 PERUM MEGA REGENCY BLOK A.1 NO. 9 RT. 09/RW. 05, SUKASARI, KEC. SERANG BARU, CIKARANG 17330

**BAROKAH PUTRA DELAPAN, PT**

Kualifikasi Usaha (M1)

 JL. RAYA CIBARUSAH NO. 89 RT. 14/RW. 05, CIBARUSAHJAYA, KEC. CIBARUSAH, CIKARANG 17340

**BAYU BUANA MANDIRI, PT**

Kualifikasi Usaha (M1)

 KP. JARAKOSTA RT. 07/RW. 04, SUKADANAU, KEC. CIKARANG BARAT, CIKARANG 17530

**BERKAH HARAPAN JAYA, PT**

Kualifikasi Usaha (M1)

 JL. TAMBUN BULAK RT. 04/RW. 07, SRIAMUR, KEC. TAMBUN UTARA, CIKARANG 17510

**BERKAH INDOTAMA PERKASA, PT**

Kualifikasi Usaha (M1)

 RUKO TAMAN WISATA BLOK A. 14 NO. 6-7, BAHAGIA, KEC. BABELAN, CIKARANG 17610

**BERKAH MULTI MEDIA, PT**

Kualifikasi Usaha (M1)

 JL. LANJUTAN BALI I NO. 8 RT. 02/RW. 02, GANDAMEKAR, KEC. CIKARANG BARAT, CIKARANG 17530

**BERNADI UTAMA, PT**

Kualifikasi Usaha (M1)

 JL. JABABEKA II BLOK C/26 CIKARANG INDUSTRIAL ESTATE, CIKARANG

**BHINEKA CIPTA KARYA, PT**

Kualifikasi Usaha (M1)

 JL. KEDASIH IX/F-1/100 RT. 23/RW. 09, MEKARUMUKTI, KEC. CIKARANG UTARA, CIKARANG 17530

**BINA PRIMA, PT**

Kualifikasi Usaha (M1)

 JL. TAMAN PURI CENDANA BLOK A6 NO. 5, TRIDAYASAKTI, KEC. TAMBUN SELATAN, CIKARANG 17510

**BOJONG KERATON JAYA, PT**

Kualifikasi Usaha (M1)

 KP. BOJONG RT. 02/RW. 02, TELAGAMURNI, KEC. CIKARANG BARAT, CIKARANG 17530

**CENDANA WANGI, PT**

Kualifikasi Usaha (M1)

 JL. KERAMIK NO. 56, KARANGBARU, KEC. CIKARANG UTARA, CIKARANG 17530

**CIAWENINDO MITRA PERKASA, PT**

Kualifikasi Usaha (M1)

 JL. WARU DELTA SILICON 2 RUKO DELTA NIAGA BLOK B NO. 15, SUKARESMI, KEC. CIKARANG SELATAN, CIKARANG

**CITRA SARANA KARYA, PT**

Kualifikasi Usaha (M1)

 JL. KARANG HAUR NO. 18, KARANGHAUR, KEC. PEBAYURAN, CIKARANG 17710

**CITRAMAS JAYA TEKNIK MANDIRI, PT**

Kualifikasi Usaha (M1)

 JL. PANGERAN DIPONEGORO NO.108, SETIADARMA, KEC. TAMBUN SELATAN 12780

 021-79499268

 021-0217994526

**CITRAMASJAYA TEKNIK MANDIRI, PT**

Kualifikasi Usaha (B1)

 JL. PANGERAN DIPONEGORO NO.108 DESA SETIA DARMA, JATIMULYA, KEC. TAMBUN SELATAN, CIKARANG 12780

 021-79499268

 021-0217994526

**DHARMA SAKTI MANDIRI, PT**

Kualifikasi Usaha (M1)

 JL. BERUANG X BLOK B NO. 01 CIKARANG BARU, JAYAMUKTI, KEC. CIKARANG PUSAT, CIKARANG 17530

**DHARMA SATRIA JAYA, PT**

Kualifikasi Usaha (M1)

 JL. KEDASIH V/C-1/31 RT. 26/RW. 10, MEKARUMUKTI, KEC. CIKARANG UTARA, CIKARANG 17530

**DIAN INSAN LESTARI, PT**

Kualifikasi Usaha (M1)

 JL. WARU DELTA SILICON 2 RUKO DELTA NIAGA BLOK A-17, SUKARESMI, KEC. CIKARANG SELATAN, CIKARANG

**DJOYOKUSUMO MARGO UTOMO, PT**

Kualifikasi Usaha (M1)

 JL. PUSPA XIV NO. 29, CIKARANG

**DUTA SILIWANGI PERKASA, PT**

Kualifikasi Usaha (M1)

 JL. RAYA CIBARUSAH NO. 150, SUKARESMI, KEC. CIKARANG SELATAN, CIKARANG 17530

**DWI LESTARI NUSANTARA, PT**

Kualifikasi Usaha (M1)

 JL. INDUSTRI SLT II KAWASAN INDUSTRI JABABEKA TAHAP II BL LLV5-E, JATIREJA, KEC. CIKARANG TIMUR 17550

 021-89841429

 021-89841431

 www.dwilestari.co.id

**DWIPANIAGA JAYAELEKTRINDO, PT**

Kualifikasi Usaha (M1)

 JL. ANYELIR RAYA BLOK. A3 NO. 11, TRIDAYASAKTI, KEC. TAMBUN SELATAN, CIKARANG 17510

**EKA ESA, PT**

Kualifikasi Usaha (M1)

 JL. RAYA KALIMALANG KP. PEKOPEN RT. 06/RW. 01, TAMBUN, KEC. TAMBUN SELATAN, CIKARANG 17510

**EKA SAUDARA JAYA, PT**

Kualifikasi Usaha (M1)

 KP. LEUWEUNG MALANG, CIKARANG

**ESKON BANGUN LESTARI, PT**

Kualifikasi Usaha (M1)

 JL. RUSA 2 A BLOK G1 NO. 9 CIKARANG BARU, SERTAJAYA, KEC. CIKARANG TIMUR, CIKARANG 17530

**FAIZ KARYA PRATAMA, PT**

Kualifikasi Usaha (M1)

🏠 JL. ANYELIR 3 NO. 18 TRIDAYA INDAH RT. 07/RW. 09, TRIDAYASAKTI, KEC. TAMBUN SELATAN, CIKARANG

**FASITA UTAMA SAKTI PERKASA, PT**

Kualifikasi Usaha (M1)

🏠 JL. PINTU 2 EJIP NO. 42, SUKARESMI, KEC. CIKARANG SELATAN, CIKARANG 17530

**FISSA GRAHA, PT**

Kualifikasi Usaha (M1)

🏠 JL. RAYA PEBAYURAN RT. 09/RW. 04, KERTAJAYA, KEC. PEBAYURAN, CIKARANG 17710

**GAPURA NUSA RAYA, PT**

Kualifikasi Usaha (M1)

🏠 JL. RAYA INDUSTRI NO. 6 E, PASIRGOMBONG, KEC. CIKARANG UTARA, CIKARANG 17530

**GINA GRIYA BANGUN, PT**

Kualifikasi Usaha (M1)

🏠 KP. CIKORONJO RT. 12/RW. 05, CIBARUSAHKOTA, KEC. CIBARUSAH, CIKARANG 17340

**GLOBAL GRAHA UTAMA, PT**

Kualifikasi Usaha (M1)

🏠 BEKASI

**GUNA ERA MANUFAKTURA, PT**

Kualifikasi Usaha (M2)

🏠 JL. JATI RAYA BLOK J2 NO. 1,2,3 NEWTON TECHNO PARK, LIPPO CIKARANG, CIKARANG

**GUNUNG BATU DATAR, PT**

Kualifikasi Usaha (M1)

🏠 JL. UJUNG HARAPAN NO. 49 RT. 18/RW. 07, BAHAGIA, KEC. BABELAN, CIKARANG 17610

**GUNUNG STEEL CONSTRUCTION, PT**

Kualifikasi Usaha (B1)

🏠 KP. TANGSI NO. II RT. 004/RW. 006, KEC. CIKARANG BARAT 17520

☎️ 021-8901580

📠 021-0218901579

**GUNUNG TAMANG PERSADA, PT**

Kualifikasi Usaha (M1)

🏠 JL. RUSA VII/J NO. 63 CIKARANG BARU RT. 01/RW. 10, SERTAJAYA, KEC. CIKARANG TIMUR, CIKARANG 17530

**HAMPARAN REZEKI ABADI, PT**

Kualifikasi Usaha (M1)

🏠 KP. JATI RT. 02/RW. 15, KEBALEN, KEC. BABELAN, CIKARANG 17610

**HELGA PRIMA, PT**

Kualifikasi Usaha (M1)

🏠 JL. KESEHATAN KAUM TENGAH NO. 16 RT. 02/RW. 01, SIMPANGAN, KEC. CIKARANG UTARA, CIKARANG 17530

**HNS PUTRA, PT**

Kualifikasi Usaha (M1)

🏠 KP. PILAR BARAT RT. 02/RW. 05, KARANGASIH, KEC. CIKARANG UTARA, CIKARANG 17530

**INDOPORLEN SAKTI**

Kualifikasi Usaha (B1)

🏠 JL. RAYA BEKASI KM. 38-39 TAMBUN SELATAN, KEC. TAMBUN SELATAN 17510

☎️ 021-8807121

📠 021-0218802557

**INNI HARMONY JAYA, PT**

Kualifikasi Usaha (M1)

🏠 JL. TAMAN SENTOSA BLOK G3/8 RT. 28/RW. 07, PASIRSARI, KEC. CIKARANG SELATAN, CIKARANG 17530

**INTAN PRIMA KALORINDO, PT**

Kualifikasi Usaha (M1)

🏠 JL. JABABEKA TAHAP III BL B/1-F, JATIREJA, KEC. CIKARANG TIMUR 17550

☎️ 021-89844477

📠 021-89844466

**JAVA PERKASA, PT**

Kualifikasi Usaha (M1)

🏠 JL. TAMAN HARAPAN BARU BLOK B.4/25 PEJUANG, SUKAMULYA, KEC. SUKATANI, CIKARANG 17630

**JAYYID JIDAN UTAMA, PT**

Kualifikasi Usaha (M1)

🏠 JL. H. UNONG NO. 1, BAHAGIA, KEC. BABELAN, CIKARANG 17610

**JEHNT ENGINEERING TECHNOLOGY, PT**

Kualifikasi Usaha (M1)

🏠 JL. RUKO CELEBRATION BOULEVARD GRAND WISATA, LAMBANGJAYA, KEC. TAMBUN SELATAN, CIKARANG

**JEMBAR UTAMA PERSADA, PT**

Kualifikasi Usaha (M1)

🏠 JL. INDUSTRI NO. 50, PASIRGOMBONG, KEC. CIKARANG UTARA, CIKARANG 17530

**JUWITA KARYA, PT**

Kualifikasi Usaha (M1)

🏠 JL. RAYA CIKARANG CIBARUSAH BLOK B NO. 11, SUKARESMI, KEC. CIKARANG SELATAN, CIKARANG 17530

**KANAGATA TEKNOLOGI INDONESIA, PT**

Kualifikasi Usaha (M1)

🏠 JL. INDUSTRI SELATAN V BLOK KAWASAN INDUSTRI JABABEKA II CIKARANG, KEC. CIKARANG UTARA, CIKARANG 17530

**KARYA ADITAMA SEJAHTERA, PT**

Kualifikasi Usaha (M1)

🏠 PERUM TELAGA HARAPAN H4/16 RT. 03/RW. 11, TELAGAMURNI, KEC. CIKARANG BARAT, CIKARANG 17530

**KARYA SIMETRIS, PT**

Kualifikasi Usaha (M1)

🏠 KP. PEGAUAN RT. 11/RW. 02, SUKARESMI, KEC. CIKARANG SELATAN, CIKARANG 17530

**KENCANA BERGEMA LUAS, PT**

Kualifikasi Usaha (M1)

🏠 PERUM DELTA MAS CLUSTER PARTHENON, SUKAMAHI, KEC. CIKARANG PUSAT, CIKARANG 17530

**KONINDO ORIENEX, PT**

Kualifikasi Usaha (M1)

🏠 JL. TARUM BARAT NO. 28 RT. 02/RW. 01, JAYAMUKTI, KEC. CIKARANG PUSAT, CIKARANG

☎️ 021-8900002

**KREASI BANGUN PERSADA, PT**

Kualifikasi Usaha (M1)

🏠 JL. YOS SUDARSO NO. 37, CIKARANG KOTA, KEC. CIKARANG UTARA, CIKARANG 17530

**LAPANG TIMUR JAYA, PT**

Kualifikasi Usaha (M1)

🏠 RUKO UNION SQUARE BLOK A.11 LIPPO CIKARANG, CIBATU, KEC. CIKARANG SELATAN, CIKARANG

**LARAS KARYA GEMILANG, PT**

Kualifikasi Usaha (M1)

🏠 JL. SENTIONG II BLOK P NO. 16 GRAHA KALI MAS, SETIADARMA, KEC. TAMBUN SELATAN, CIKARANG

**LINTAS MARGA NUSANTARA DJAYA, PT**

Kualifikasi Usaha (M1)

🏠 JL. PUSPA VI D 25 CIKARANG BARU, MEKARMUKTI, KEC. CIKARANG UTARA, CIKARANG 17530

**LOGARITMA PRIMA UTAMA, PT**

Kualifikasi Usaha (M1)

🏠 JL. HIBISKUS 2 BLOK B2 NO. 1 KEMANG PRATAMA 3, CIKARANG

**LYLA NARATA, PT**

Kualifikasi Usaha (M1)

🏠 JL. KEDASIH III BLOK.B1 NO. 83-85 CIKARANG BARU, MEKARMUKTI, KEC. CIKARANG UTARA, CIKARANG 17530

**MADANI RAYA, PT**

Kualifikasi Usaha (M1)

🏠 JL. UJUNG HARAPAN RT. 23/RW. 07, BAHAGIA, KEC. BABELAN, CIKARANG 17610

**MARGA MAJU MAPAN, PT**

Kualifikasi Usaha (M2)

🏠 PORTO SQUARE LISBON BLOK D 18-19 KOTA DELTA MAS, HEGARMUKTI, KEC. CIKARANG PUSAT, CIKARANG 17550

☎️ 021-89970032

📠 021-02189970026

**MARWAN SEJAHTERA, PT**

Kualifikasi Usaha (M1)

🏠 JL. KERAMIK NO. 71 RT. 02/RW. 02, KARANGBARU, KEC. CIKARANG UTARA, CIKARANG 17530

**METRICO PRIMAKARSA, PT**

Kualifikasi Usaha (M1)

🏠 PERUM BDI BLOK B. 8 NO. 09 RT. 01/RW. 06, CIKARANG

**MITRA ENGINEERING LESTARI, PT**

Kualifikasi Usaha (M1)

JL. BIIE NO 1 KAWASAN INDUSTRI RUKO PASAR CENTRAL BLOK ESC NO. 17, PASIRSARI, KEC. CIKARANG SELATAN, CIKARANG

**MITRA SEJATI BERIBU, PT**

Kualifikasi Usaha (M1)

KP. UTAN RT. 03/RW. 04, WANASARI, KEC. CIBITUNG, CIKARANG 17520

**MUSTIKA MIRAH MAKMUR, PT**

Kualifikasi Usaha (M2)

JL. SETIA BUDI II NO. 4, KEC. CIKARANG PUSAT, CIKARANG

**MUSTIKA MIRAH SEJAHTERA, PT**

Kualifikasi Usaha (M1)

JL. GATOT SUBROTO RT. 04/RW. 03, KARANGASIH, KEC. CIKARANG UTARA, CIKARANG 17530

**MUTIARA BOJONG INDAH, PT**

Kualifikasi Usaha (M1)

JL. MANNDA MAKMUR NO. 90, SEGARAJAYA, KEC. TARUMAJAYA, CIKARANG 17218

**MUTIARA LIMA LESTARI, PT**

Kualifikasi Usaha (M1)

JL. VILLA BEKASI INDAH II BLOK E 7 NO 23, CIKARANG

**MUTIARA PERKASA ENGINEERING, PT**

Kualifikasi Usaha (M1)

JL. KH. FUDHOLI NO. 28-29 RT. 04/RW. 04, KARANGASIH, KEC. CIKARANG UTARA, CIKARANG 17530

**MUTIARA PERSADA, PT**

Kualifikasi Usaha (M1)

PERUM TRIDAYA III BLOK D.18/9, SUMBERJAYA, KEC. TAMBUN SELATAN, CIKARANG 17510

**NIAGAMAS SETIAUSAHA**

Kualifikasi Usaha (B1)

PERMATA METROPOLITAN BLOK A3 NO. 25 RT. 003/RW. 002, TAMBUN, KEC. TAMBUN SELATAN 17510

021-70209396

021-02188339295

**NIAGAMITRA TRITAMA, PT**

Kualifikasi Usaha (M1)

JL. RAYA LEMAHABANG KP. CIBEKER RT. 02/RW. 04, SIMPANGAN, KEC. CIKARANG UTARA, CIKARANG 17530

**NUSA TANGGUH CEMERLANG, PT**

Kualifikasi Usaha (M1)

JL. MANGUN JAYA RT. 05/RW. 01, MANGUNJAYA, KEC. TAMBUN SELATAN, CIKARANG 17510

**PADI HIJAU BUANA, PT**

Kualifikasi Usaha (M1)

JL. MH. THAMRIN RUKO THAMRIN BLOK C NO. 61 C LIPPO CIKARANG, SUKADAMI, KEC. CIKARANG SELATAN, CIKARANG 17530

**PANGHEGAR, PT**

Kualifikasi Usaha (M1)

JL. GATOT SUBROTO KP. PILAR RT. 04/RW. 05, KARANGASIH, KEC. CIKARANG UTARA, CIKARANG 17530

**PENATA NAMA DUMA, PT**

Kualifikasi Usaha (M1)

JL. KP. CINYOSOG NO. 48 RT. 02/RW. 02, BURANGKENG, KEC. SETU, CIKARANG 17320

**PLASTIKATAMA TEKNOLOGI INDUSTRI, PT**

Kualifikasi Usaha (M1)

JL. JABABEKA XI A SFB BLOK K.6 D KAWASAN INDUSTRI JABABEKA, CIKARANG

**PRADIKTIA MULTI NIAGA, PT**

Kualifikasi Usaha (M1)

KP. UJUNG HARAPAN RT. 06/RW. 02, BAHAGIA, KEC. BABELAN, CIKARANG 17610

**PRASTIWAHYU TRIMITRA ENGINEERING, PT**

Kualifikasi Usaha (B1)

KAWASAN INDUSTRI JABABEKA II KAV. KK 3B, JL. INDUSTRI SELATAN IB, JABABEKA CIKARANG BARU 17550

021-89841201

021-02189837088

**PUSAKA NAGAREKSA, PT**

Kualifikasi Usaha (M1)

JL. KERAMIK NO. 92, KARANGBARU, KEC. CIKARANG UTARA, CIKARANG 17530

**PUTRA ALINSON PERKASA, PT**

Kualifikasi Usaha (M1)

JL. RUSA III/B.I NO. 112 CIKARANG BARU RT. 03/RW. 09, SERTAJAYA, KEC. CIKARANG TIMUR, CIKARANG 17530

**PUTRA BINTANG SEMBADA, PT**

Kualifikasi Usaha (M1)

JL. CENDRAWASIH I B/26 PERUM JATIMULYA RT. 06/RW. 15, JATIMULYA, KEC. TAMBUN SELATAN, CIKARANG 17510

**PUTRI KARANG SETIA, PT**

Kualifikasi Usaha (M1)

JL. RAYA SUKATANI NO. 25 A CIKARANG KP. BLOKANG RT. 01/RW. 06, SUKAHURIP, KEC. SUKATANI, CIKARANG 17630

**RAHMAT PERSADA NUSANTARA, PT**

Kualifikasi Usaha (M1)

JL. RAYA INDUSTRI NO. 50 WARUNG KOBAK, PASIRGOMBONG, KEC. CIKARANG UTARA, CIKARANG 17530

**RIZKI BERKAH UTAMA, PT**

Kualifikasi Usaha (M1)

KP. GABUS TENGAH RT. 03/RW. 04, SRIJAYA, KEC. TAMBUN UTARA, CIKARANG 17510

**SANKYU INDONESIA INTERNATIONAL, PT**

Kualifikasi Usaha (B1)

JL. SULAWESI KAWASAN INDUSTRI MM 2100 BL 0V/1, KEC. CIBITUNG 17520

021-89982115

021-8981469

**SAPTA SAHAJA, PT**

Kualifikasi Usaha (M1)

VILLA BEKASI INDAH II BLOK J.2 NO. 22A, CIKARANG

**SARANA BUMI SENTOSA, PT**

Kualifikasi Usaha (M1)

JL. INDUSTRI JABABEKA TEGAL GEDE NO. 15 RT. 13/RW. 06, WANGUNHARJA, KEC. CIKARANG UTARA, CIKARANG 17530

**SARANA JAYA UTAMA SAKTI, PT**

Kualifikasi Usaha (M1)

JL. JABABEKA I BLOK V 82 J KAWASAN INDUSTRI JABABEKA, CIKARANG

**SARANA MARGA INVESTAMA, PT**

Kualifikasi Usaha (M1)

JL. SETIADARMA III RT. 03/RW. 02, SETIADARMA, KEC. TAMBUN SELATAN, CIKARANG 17510

**SAWIT KENCANA INDAH, PT**

Kualifikasi Usaha (M1)

PERUM DELTA MAS CLUSTER PARTHENON, PASIRANJI, KEC. CIKARANG PUSAT, CIKARANG 17530

**SEMANGAT PUTRATAMA, PT**

Kualifikasi Usaha (M1)

JL. TARUM BARAT II KAWASAN INDUSTRI RUKO GOLDEN ARCADE BLOK A NO. 23, CIKARANG

**SINAR BAGASASI, PT**

Kualifikasi Usaha (M1)

JL. JEND. GATOT SUBROTO GG. TK. NURI NO. 54, KARANGASIH, KEC. CIKARANG UTARA, CIKARANG 17530

**SINAR INDAH PURNAMA, PT**

Kualifikasi Usaha (M1)

KP. WARUNG BAMBU RT. 08/RW. 03, SUKAMAHI, KEC. CIKARANG PUSAT, CIKARANG 17340

**SOKO DAYA MANDIRI, PT**

Kualifikasi Usaha (M1)

JL. RAYA SUKAMAHI NO. 18, SUKAMAHI, KEC. CIKARANG PUSAT, CIKARANG

**SRI MULYA AGUNG, PT**

Kualifikasi Usaha (M1)

JL. PULO SIRIH NO. 28, KEC. SUKATANI, CIKARANG 17630

**SRI PERTIWI SEJATI, PT**

Kualifikasi Usaha (M2)

JL. INDUSTRI NO. 14 KP. WARUNG KOBAK RT. 02/RW. 01, PASIRGOMBONG, KEC. CIKARANG UTARA, CIKARANG 17530

**SUBUR JAYA INDAH, PT**

Kualifikasi Usaha (M1)

JL. UJUNG HARAPAN NO. 49 RT. 18/RW. 07, BAHAGIA, KEC. BABELAN, CIKARANG 17610

**SUMATEK, PT**

Kualifikasi Usaha (M1)

KP. BUGEL SALAM RT. 01/RW. 03, SUKAMAHI, KEC. CIKARANG PUSAT, CIKARANG 17530



**SUMBER INTAN LESTARI, PT**

Kualifikasi Usaha (M1)

 JL. RAYA CIBARUSAH NO. 88 RT. 12/RW. 06, SUKARESMI, KEC. CIKARANG SELATAN, CIKARANG 17530

**TEKATAMA GUNA, PT**

Kualifikasi Usaha (M1)

 VILLA MUTIARA CIKARANG BLOK B4/94, CIANTRA, KEC. CIKARANG SELATAN, CIKARANG

**TELAGA INDAH WISESA, PT**

Kualifikasi Usaha (M1)

 JL. UJUNG HARAPAN NO. 49 RT. 18/RW. 07, BAHAGIA, KEC. BABELAN, CIKARANG 17610

**THUFEIL AIDA MANDIRI, PT**

Kualifikasi Usaha (M1)

 KP. CIKEDOKAN RT. 02/RW. 01, SUKADANAU, KEC. CIKARANG BARAT, CIKARANG 17630

**TIANG DUA MANDIRI, PT**

Kualifikasi Usaha (M1)

 KP. KALIJAMBE RT. 04/RW. 03, SETIADARMA, KEC. TAMBUN SELATAN, CIKARANG 17510

**TONAIDO INTI PURNAMA, PT**

Kualifikasi Usaha (M1)

 KP. PAPAN MAS BLOK G-42 NO. 23 RT. 08/RW. 07, SETIAMEKAR, KEC. TAMBUN SELATAN, CIKARANG 17510

**TOPAZ TALI LIMAS, PT**

Kualifikasi Usaha (M1)

 KP. PENGGARUTAN NO. 90 RT. 01/RW. 05, PUSAKARAKYAT, KEC. TARUMAJAYA, CIKARANG 17214

**TRIASIH BAYURAMA, PT**

Kualifikasi Usaha (M1)

 JL. RAYA MEKARSARI NO. 7, MEKARSARI, KEC. TAMBUN SELATAN, CIKARANG 17510

**TRIDAYA AGUNG MUKTI, PT**

Kualifikasi Usaha (M1)

 JL. DIPONEGORO NO. 30 A RT. 01/RW. 03, JATIMULYA, KEC. TAMBUN SELATAN, CIKARANG 17510

**TRILOGI SURYAWISESA, PT**

Kualifikasi Usaha (M1)

 JL. M.H. THAMRIN RUKO UNION BLOK A 17 LIPPO CIKARANG, SUKADAMI, KEC. CIKARANG SELATAN, CIKARANG 17530

**TRIMITRA ANINDYA HUTAMA, PT**

Kualifikasi Usaha (M1)

 JL. HUTAMA RAYA JATIMULYA PERTOKOAN PURI HUTAMA BLOK M NO. 5, JATIMULYA, KEC. TAMBUN SELATAN, CIKARANG 17510

**TUNAS PURNA KARYA, PT**

Kualifikasi Usaha (M1)

 JL. KAMBOJA II KOMPAS INDAH, MEKARSARI, KEC. TAMBUN SELATAN, CIKARANG 17510



**TUNGGUL LARAS, PT**

Kualifikasi Usaha (M1)

 KAMPUNG KOMPA RT. 01/RW. 06, KARANGSATRIA, KEC. TAMBUN UTARA, CIKARANG 17510

**WARTSILA INDONESIA**

Kualifikasi Usaha (B1)

 CIKARANG INDUSTRIAL ESTATE JL. JABABEKA XVI KAV. W-28 17530  
 021-8937654  
 021-0218937660

**WIDYALOKA MANDIRI, PT**

Kualifikasi Usaha (M1)

 KP. TANAH BARU RT. 02/RW. 02, KARANGBARU, KEC. CIKARANG UTARA, CIKARANG 17530

**WIGA NUSANTARA SEJAHTERA, PT**

Kualifikasi Usaha (M1)

 JL. RAYA SRIAMUR NO. 42 RT. 02/RW. 01, SRIAMUR, KEC. TAMBUN UTARA, CIKARANG 17510

**WILDAN LESTARI, PT**

Kualifikasi Usaha (M1)

 JL. RAYA INDUSTRI NO. 89, PASIRGOMBONG, KEC. CIKARANG UTARA, CIKARANG 17530

**YESAYA EKASARANA, PT**

Kualifikasi Usaha (M1)

 JL. GUNUNG PANGRANGO III NO. 3, CIKARANG

**YOYANSALLA PRIMA UTAMA, PT**

Kualifikasi Usaha (M1)

 TAMAN RAYA BEKASI BLOK N2 NO. 03 RT. 06/RW. 22, MANGUNJAYA, KEC. TAMBUN SELATAN, CIKARANG

**YUDHA PERKASA UTAMA, PT**

Kualifikasi Usaha (M2)

 JL. RAYA CIKARANG CIBARUSAH PST. NIAGA DAN PERKANTORAN BLOK C, SUKARESMI, KEC. CIKARANG SELATAN, CIKARANG 17530

**YUDHA PERKASA, PT**

Kualifikasi Usaha (M1)

 JL. INDUSTRI CIKARANG COMERSIAL CENTER BLOK A NO. 8, PASIRSARI, KEC. CIKARANG SELATAN, CIKARANG 17530

**YUDHA SAKTI ABADI, PT**

Kualifikasi Usaha (M2)

 JL. INDUSTRI NO. 18 RT. 01/RW. 08, CIKARANG KOTA, KEC. CIKARANG UTARA, CIKARANG 17530

**YUNIETA SEJAHTERA, PT**



Kualifikasi Usaha (M2)

 JL. INDUSTRI NO. 8, CIKARANG KOTA, KEC. CIKARANG UTARA, CIKARANG 17530

**KAB. BANDUNG BARAT**

**ANGKASA MITRA ABADI, PT**

Kualifikasi Usaha (M1)

 JL. MARGAJAYA NO. 104, MARGAJAYA, KEC. NGAMPRAH, NGAMPRAH 40552  
 022-7319693



**ANUGERAH SITUBOLON, PT**

Kualifikasi Usaha (M1)

 JL. RAYA PURWAKARTA KP. ANDIR RT. 01/RW. 15, CEMPAKAMEKAR, KEC. PADALARANG, NGAMPRAH 40553



**BETON ELEMENINDO PERKASA, PT**

Kualifikasi Usaha (M1)

 JL. RAYA BATUJAJAR KM. 5 NO. 56, GIRIASIH, KEC. BATUJAJAR, NGAMPRAH 40561  
 6866031

**BINA KREASI NUSANTARA, PT**

Kualifikasi Usaha (M1)

 KOMP. PURI BUDI ASRI D-5, CIHANJUANG, KEC. PARONGPONG, NGAMPRAH 40559  
 022-6658579

**BINANGUN SARANA JAYA, PT**

Kualifikasi Usaha (M1)

 JL. RAYA CIKALONG WETAN NO. 29, CIPTAGUMATI, KEC. CIKALONG WETAN, NGAMPRAH 40556



**CAKRA SURYA PRATAMA, PT**

Kualifikasi Usaha (M1)

 KP. CANGKUANG NO. 48 RT. 04/RW. 06, CIPATIK, KEC. CIHAMPELAS, NGAMPRAH

**ECOPLAN REKABUMI INTERCONSULT, PT**

Kualifikasi Usaha (M1)

 KOMP. PURI BUDI ASRI D-5, CIHANJUANG, KEC. PARONGPONG, NGAMPRAH 40559  
 022-6610936  
 MULTIERI@YAHOO.CO.ID

**KRABAT, PT**

Kualifikasi Usaha (M1)

 JL. SAGULING CIPASUNG RT. 02/RW. 05, CITALEM, KEC. CIPONGKOR, NGAMPRAH 40564



**KREASI INDAH REJEKI, PT**

Kualifikasi Usaha (M1)

 JL. RAYA BATUJAJAR KM. 28,2, LAKSANAMEKAR, KEC. PADALARANG, NGAMPRAH

**LASOLO SEJAHTERA ENG. CONS., PT**

Kualifikasi Usaha (M1)

 JL. MARGAJAYA IV NO. 92, MARGAJAYA, KEC. NGAMPRAH, NGAMPRAH 40552  
 022-7565640



**LENTERA KINAYUNGAN, PT**

Kualifikasi Usaha (M1)

 KOMP. PERMATA CIMAHI BLOK Q-6 NO. 38, TANIMULYA, KEC. NGAMPRAH, NGAMPRAH 40552

**MISTERON PRIMA SURYA, PT**

Kualifikasi Usaha (M1)

 JL. INDUSTRI CIMAREME V NO. 19, KEC. PADALARANG 40553  
 022-6864989  
 022-6864989

**KAB. PANGANDARAN**

**DAMAR BUANA PANGANDARAN, PT**

Kualifikasi Usaha (M1)

 DUSUN KAMURANG RT. 002/RW. 010, BABAKAN, KEC. PANGANDARAN

**PROVINSI : JAWA BARAT**

**DWI RAHMA TUNISA, PT**

Kualifikasi Usaha (M1)

🏠 DSN. CIPARI RT. 01/RW. 01, SUKARESİK, KEC. SIDAMULIH, PARIGI 46365

**KALAPA SATANGKAL MAKMUR SEJAHTERA, PT**

Kualifikasi Usaha (B1)

🏠 JL. JERUK RAGI NO. 52 DUSUN DUKUH 2 RT. 01/RW. 08, PARAKANMANGGU, KEC. PARIGI 46393

☎ 0256-631001

📠 0256-0256631001

✉ ADMIN@KALAPASATANGKAL.COM

**KARYA MAHARAJA ABADI, PT**

Kualifikasi Usaha (M1)

🏠 DUSUN DESA RT. 004/RW. 001, CIKEMBULAN, KEC. SIDAMULIH

**MARGA ASLI, PT**

Kualifikasi Usaha (M1)

🏠 JL. PAMUGRANA NO. 100, PANANJUNG, KEC. PANGANDARAN, PARIGI 46396

**SO GRAHA PERDANA, PT**

Kualifikasi Usaha (M1)

🏠 JL. PASUNDAN NO. 25 RT. 07/RW. 03, KONDANGJAJAR, KEC. CIJULANG, PARIGI 46394

**KOTA BOGOR**

**ADEKAKARYA INDAH PERKASA, PT**

Kualifikasi Usaha (M1)

🏠 JL. DR. SEMERU NO. 31, KEC. BOGOR BARAT, BOGOR

**AGAVE BERKAH ABADI, PT**

Kualifikasi Usaha (M1)

🏠 JL. PAKUAN INDAH NO. 14, BARANANGSIANG, KEC. BOGOR TIMUR,

☎ 0251-8338670

**ANDALAN FLUID SISTEM, PT**

Kualifikasi Usaha (M1)

🏠 JL. KEDUNGHALANG NO 36 RT. 005/RW. 006, KEDUNGHALANG, KEC. BOGOR UTARA 16158

**ANUGRAH RINA'S MANDIRI, PT**

Kualifikasi Usaha (M1)

🏠 JL. ANNASAR UJUNG RT. 03/RW. 04, CILENDEK TIMUR, KEC. BOGOR BARAT, BOGOR

☎ 0251-8401755

**ARTHA BASE ENGINEERING, PT**

Kualifikasi Usaha (M1)

🏠 JL. BUKIT ASRI CIOMAS INDAH C-4 NO.4, BOGOR

**ARTHA SENUKA PERKASA, PT**

Kualifikasi Usaha (M1)

🏠 JL. HAUR JAYA II RT. 03/RW. 07, KEBONPEDES, KEC. TANAH SEREAL, BOGOR

**ARTHA WIJAYAKONSTRUKSION, PT**

Kualifikasi Usaha (M1)

🏠 JL. WIJAYA KUSUMA VIII NO.2 RT. 002/RW. 014

**BINA SARANA MUSTIKA, PT**

Kualifikasi Usaha (M1)

🏠 JL. PERINTIS KEMERDEKAAN BLOK 38, KEBONKELAPA, KEC. BOGOR TENGAH, BOGOR 16112

**BUMI TIRTA GRAHA JAYA, PT**

Kualifikasi Usaha (M1)

🏠 PERUM BATU TULIS RESIDENCE RANGGASARI RT. 01/RW. 07, PAMOYANAN, KEC. BOGOR SELATAN, BOGOR 16133

☎ 0251-8211746

**CARAKA WIRA MANDIRI, PT**

Kualifikasi Usaha (M1)

🏠 JL. MEDIKA III BLOK AP RT. 2/RW. 3, MENTENG, KEC. BOGOR BARAT, BOGOR 16112

☎ 8363606

**CATUR PERKASA PUTRA, PT**

Kualifikasi Usaha (M1)

🏠 JL. PERUM CIPARIGI INDAH BLOK NO. 7, CIPARIGI, KEC. BOGOR UTARA, BOGOR

☎ 0251-8651375

**CERIA UTAMA KONS, PT**

Kualifikasi Usaha (M1)

🏠 BUKIT CIMANGGU CITY BLOK U5 NO.15 RT. 006/RW. 014, KEDUNGBADAK, KEC. TANAH SEREAL

**CIPTA USAHA BERSAMA, PT**

Kualifikasi Usaha (M1)

🏠 JL. ARZIMAR III NO. 10 RT. 04/RW. 03, TEGALGUNDIL, KEC. BOGOR UTARA, BOGOR 16152

☎ 0251-8327407

📠 0251-8327407

**CITAMAS TRIA MITRA, PT**

Kualifikasi Usaha (M1)

🏠 JL. TAMANSARI III V-17 NO.5 TAMAN CIMANGGU RT. 003/RW. 011, KEC. TANAH SEREAL

**DALLA BILLA SEJATI, PT**

Kualifikasi Usaha (M1)

🏠 JL. RAYA GUNUNG BATU NO. 223, GUNUNGBATU, KEC. BOGOR BARAT, BOGOR

**DAS UTAMA, PT**

Kualifikasi Usaha (M1)

🏠 JL. BAYU NIRWANA B.34-35PERUM BNR, MULYAHARJA, KEC. BOGOR SELATAN, BOGOR 16135

**DAYA CIPTA ANUGERAH, PT**

Kualifikasi Usaha (M1)

🏠 JL. PALEDANG NO. 7, PALEDANG, KEC. BOGOR TENGAH, BOGOR 16122

☎ 0251-328061

📠 0251-328061

**DONENG ALAKARYA, PT**

Kualifikasi Usaha (M1)

🏠 JL. DR. SEMERU GANG KELOR NO.19 RT. 001/RW. 09, MENTENG, KEC. BOGOR BARAT 16111

☎ 0251-8943215

📠 0251-8351028

**DONENG ALARAYA, PT**

Kualifikasi Usaha (M1)

🏠 JL. DR. SEMERU GG. KELOR NO. 19 RT. 01/RW. 09, MENTENG, KEC. BOGOR BARAT, BOGOR 16111

☎ 0251-8343235

📠 0251-8351028

**DWI MUDA KARYA UTAMA, PT**

Kualifikasi Usaha (M1)

🏠 JL. HT. SOBARI NO. 3 RT. 04/RW. 01, SEMPLAK, KEC. BOGOR BARAT, BOGOR 16114

☎ 0251-7543392

**DWIWA PERKASA, PT**

Kualifikasi Usaha (M1)

🏠 JL. PANDAWA RAYA NO. 13 LT. 2 BUMI INDRAPRASTA BANTARJATI, BANTARJATI, KEC. BOGOR UTARA, BOGOR

**GATRA NUANSAN KENCANA, PT**

Kualifikasi Usaha (M1)

🏠 JL. KENCANA UNGU NO. 9, BOGOR

**GEMA KARYANUSA PRATAMA, PT**

Kualifikasi Usaha (M1)

🏠 JL. BAGASPATI I NO.1, BANTARJATI, KEC. BOGOR UTARA, BOGOR 16153

**GIRI KENCANA BOGOR, PT**

Kualifikasi Usaha (M1)

🏠 KUKUPU GG. SAHABAT RT. 004/RW. 005, CIBADAK, KEC. TANAH SEREAL 16166

**GLOBE JULISINDO RAYA, PT**

Kualifikasi Usaha (M1)

🏠 JL. MITRA UJUNG NO. 18 RT. 01/RW. 17, CILENDEK BARAT, KEC. BOGOR BARAT, BOGOR 16112

**GRAHA KUJANG PRATAMA, PT**

Kualifikasi Usaha (M1)

🏠 JL. SWADAYA NO.12 RT. 002/RW. 005, KEC. BOGOR TIMUR

**HERO MITRA SELARAS, PT**

Kualifikasi Usaha (M1)

🏠 KOMP. CILENDEK INDAH VII BLOK C NO. 3, CILENDEK BARAT, KEC. BOGOR BARAT, BOGOR

**INTAN KARYA BERSAMA, PT**

Kualifikasi Usaha (M1)

🏠 JL. MERDEKA NO. 94 A RT. 01/RW. 14, MENTENG, KEC. BOGOR BARAT, BOGOR 16114

☎ 0251-8316216

**JAKVESTINDO ABADI TRITAMA, PT**

Kualifikasi Usaha (M1)

🏠 JL. CIMANGGU GG.PAHLAWAN NO.23 RT. 003/RW. 002, KEC. TANAH SEREAL

**KARYA UTAMA PUTRA KENCANA, PT**

Kualifikasi Usaha (M1)  
 🏠 KP. KEBON KELAPA RT. 01/RW. 03, KENCANA, KEC. TANAH SEREAL, BOGOR  
 📞 0251-753995  
 📠 0251-7532221

**KHARISMA ARUM ABADI, PT**

Kualifikasi Usaha (M1)  
 🏠 VILLA BOGOR INDAH 2 BLOK GG. I NO. 21 RT. 07/RW. 12, CIPARIGI, KEC. BOGOR UTARA, BOGOR 16154  
 📞 0251-8661357  
 📠 0251-8661357  
 ✉ KHARISMAARUMABADI@GMAIL.COM

**KIJANG EMAS SEJAHTERA, PT**

Kualifikasi Usaha (M1)  
 🏠 BABAKAN INDAH RT. 003/RW. 003, HARJASARI, KEC. BOGOR SELATAN 16138

**KOKOH BANGUN PERSADA, PT**

Kualifikasi Usaha (M1)  
 🏠 JL. DUMILAH NO. 21 RT. 04/RW. 14, BARANANGSIANG, KEC. BOGOR TIMUR, BOGOR

**KUDA RANGE, PT**

Kualifikasi Usaha (M1)  
 🏠 PERUMAHAN BRR BLOK E 4 NO.12 A RT. 005/RW. 016, RANGGAMEKAR, KEC. BOGOR SELATAN

**MARKINDO CATUR MITRA, PT**

Kualifikasi Usaha (M1)  
 🏠 JL. PANDU RAYA NO. 22, TEGALGUNDIL, KEC. BOGOR UTARA, BOGOR

**MEGA PRIMA INSAN MANDIRI, PT**

Kualifikasi Usaha (M1)  
 🏠 JL. DRUPADA III NO. 1, TEGALGUNDIL, KEC. BOGOR UTARA, BOGOR

**MENARA ABADI INDONESIA, PT**

Kualifikasi Usaha (M1)  
 🏠 JL. KANTOR BATU NO.18/24 RT. 004/RW. 008, PALEDANG, KEC. BOGOR TENGAH

**MUTIARA REZEKI FRIMA, PT**

Kualifikasi Usaha (M1)  
 🏠 JL. TANJUNG V BLOK O III NO. 24 TAMAN CIMANGGU, KEDUNGGWARINGIN, KEC. TANAH SEREAL, BOGOR 16164  
 📞 0251-8336278

**NIRMANA KRIDA UTAMA, PT**

Kualifikasi Usaha (M1)  
 🏠 JL. RAYA DARMAGA KM. 6,5 NO. 42  
 📞 0251-8621092  
 📠 0251-8620412  
 ✉ NIRMANAKRIDAUTAMA@YAHOO.CO.ID

**NUGRAHPERMAS ARTASARANA, PT**

Kualifikasi Usaha (M1)  
 🏠 JL. PANGERAN SOGIRI NO. 54, TANAHBARU, KEC. BOGOR UTARA, BOGOR

**OXALIS SUBUR, PT**

Kualifikasi Usaha (M1)  
 🏠 JL. MERDEKA NO. 68, MENTENG, KEC. BOGOR BARAT, BOGOR 16111

**PAKUAN PROPERTINDO RAYA JAYA, PT**

Kualifikasi Usaha (M1)  
 🏠 JL. BOGOR BARU M.THOHIR NO.123 C RT. 001/RW. 001, KEC. BOGOR SELATAN

**PRIMA CIPTA GRAHA SENTOSA, PT**

Kualifikasi Usaha (M1)  
 🏠 JL. SUKAMULYA NO.124 RT. 002/RW. 005, SUKASARI, KEC. BOGOR TIMUR

**PUTRA KARYA ANUGRAH, PT**

Kualifikasi Usaha (M1)  
 🏠 JL. PANGERAN SOGIRI NO. 54 RT. 04/RW. 04, TANAHBARU, KEC. BOGOR UTARA, BOGOR 16154

**PUTRA PANGESTU GEMILANG, PT**

Kualifikasi Usaha (M1)  
 🏠 JL. PANGERAN SOGIRI NO. 54 TANAH BARU, TANAHBARU, KEC. BOGOR UTARA, BOGOR

**PYRAMIDA AGUNG PERKASA, PT**

Kualifikasi Usaha (M2)  
 🏠 JL. DUMILA NO. 21, VILLA DUTA BOGOR, BARANANGSIANG, KEC. BOGOR TIMUR  
 📞 0251-356901  
 📠 0251-313033

**RADITYA PERSADA, PT**

Kualifikasi Usaha (M1)  
 🏠 JL. PANGKALAN RAYA III NO.4 RT. 002/RW. 002

**REKAYASA KONSTRUKSI KONSULTAN UTAMA, PT**

Kualifikasi Usaha (M1)  
 🏠 VILLA BOGOR INDAH BLOK C 2 NO. 8, CIPARIGI, KEC. BOGOR UTARA, BOGOR 16157  
 📞 021-70907590

**REPCON DISTRA, PT**

Kualifikasi Usaha (M1)  
 🏠 PERUMAHAN GRIYA HIJAU BLOK C NO.1 RT. 003/RW. 006

**SALSABILA TEHNIK, PT**

Kualifikasi Usaha (M1)  
 🏠 CEMPLANG BARU BLOK B NO. 6 RT. 01/RW. 06, CILENDEK BARAT, KEC. BOGOR BARAT 16112

**SATRIA LESTARI GRAHA PT**

Kualifikasi Usaha (M2)  
 🏠 JL. MERDEKA NO. 9A. RT. 01/RW. 14, MENTENG, KEC. BOGOR BARAT, BOGOR 16114  
 📞 0251-83161161  
 ✉ SATRIALESTARIGRAHA@GMAIL.COM

**SEMBADA TEKNINDO MANDIRI, PT**

Kualifikasi Usaha (M1)  
 🏠 JL. BANTAR KEMANG NO. 312 RT. 2/RW. 13, BARANANGSIANG, KEC. BOGOR TIMUR, BOGOR 16143

**SIZTA SINTESA KARYA, PT**

Kualifikasi Usaha (M1)  
 🏠 JL. GG.MESJID NO.27 RT. 001/RW. 018, CILENDEK BARAT, KEC. BOGOR BARAT 16112

**SUMBER BERKAT HIDUP ABADI, PT**

Kualifikasi Usaha (M1)  
 🏠 JL. VETERAN NO.16 RT. 001/RW. 002, KEC. BOGOR TENGAH 16125

**TIARA CITRA SEJATI, PT**

Kualifikasi Usaha (M1)  
 🏠 JL. TERAPI I BLOK BW NO. 9, MENTENG, KEC. BOGOR BARAT, BOGOR 16111

**TRI MANUNGGAL KARYA, PT**

Kualifikasi Usaha (M1)  
 🏠 JL. ICARUS BLOK O NO. 16 KOMP. IPB II, SINDANGBARANG, KEC. BOGOR BARAT, BOGOR 16117

**TUGU RUKMA WIBAWA, PT**

Kualifikasi Usaha (M1)  
 🏠 JL. MERDEKA NO. 121, MENTENG, KEC. BOGOR BARAT, BOGOR 16111  
 📞 0251-8312809  
 📠 0251-8320434

**WASKITA JAYA PURNAMA, PT**

Kualifikasi Usaha (M2)  
 🏠 JL. MERDEKA NO. 121 RT. 01/RW. 07, MENTENG, KEC. BOGOR BARAT, BOGOR 16111  
 📞 024-8312809  
 📠 024-8320434  
 ✉ WASKITAJAYAPURNAMA@GMAIL.COM

**WASTU GRAHA KENCANA, PT**

Kualifikasi Usaha (M1)  
 🏠 JL. ALZIMAR III NO. 7, TANAHBARU, KEC. BOGOR UTARA, BOGOR 16152  
 📞 0251-8319145

**WIDIYA CIPTA KREASINDO, PT**

Kualifikasi Usaha (M1)  
 🏠 JL. KRESNA 1 BLOK B-2/17 RT. 005/RW. 015, BANTARJATI, KEC. BOGOR UTARA

**WINDU PANCA KARYA, PT**

Kualifikasi Usaha (M1)  
 🏠 JL. PANDU NO. 22, TEGALGUNDIL, KEC. BOGOR UTARA, BOGOR 16152

**KOTA SUKABUMI**

**ANGKASA TEKNIK RAYA, PT**

Kualifikasi Usaha (B1)  
 🏠 GREEN APPLE GARDEN II BLOK A1 NO.10, SUBANGJAYA, KEC. CIKOLE  
 📞 0266-235780

**BENTENG INDO RAYA, PT**

Kualifikasi Usaha (M1)  
 🏠 JL. RE. MARTADINATA NO. 8, SUKABUMI 43152

PROVINSI : JAWA BARAT

**BUMI LINGKAR SELATAN, PT**

Kualifikasi Usaha (M1)

🏠 PERUM TAMAN ASRI BIS NO. 12 RT. 01/RW. 12, SUBANGJAYA, KEC. CIKOLE, SUKABUMI 43116

**FAJAR HARAPAN MANDIRI, PT**

Kualifikasi Usaha (M1)

🏠 JL. RH. DIDI SUKARDI NO. 135, GEDONG PANJANG, KEC. CITAMIANG, SUKABUMI 43144

**INDOPRIMA KARYA PERKASA, PT**

Kualifikasi Usaha (M1)

🏠 JL. JEND. A. YANI NO. 4, NYOMPLONG, KEC. WARUDOYONG, SUKABUMI 43131

**ISOPANEL DUNIA, PT**

Kualifikasi Usaha (M1)

🏠 JL. RANCAKADU NO. 80, SINDANGPALAY, KEC. CIBEUREUM, SUKABUMI

**KONSTRUKSI SAGARA INTEN, PT**

Kualifikasi Usaha (M1)

🏠 JL. MERDEKA NO. 165 SANTIONG, CIPANENGAH, KEC. LEMBURSITU, SUKABUMI 43134

**MEKAR TUNAS RAYA SEJATI, PT**

Kualifikasi Usaha (M1)

🏠 JL. SILIWANGI GG. H. MARZUKI NO. 9, KEBONJATI, KEC. CIKOLE, SUKABUMI 43112

**PINIKA KENCANA ABADI, PT**

Kualifikasi Usaha (M1)

🏠 JL. GARUDA NO. 107, SUKABUMI

**PRIMA MUKTI USAHA, PT**

Kualifikasi Usaha (M1)

🏠 JL. CEMERLANG CIJAMBE PAKOJAN NO. 150, SUKABUMI 43133

**SUHANDANA PUTRA MANDIRI, PT**

Kualifikasi Usaha (M1)

🏠 JL. DWIKORA NO. 17, WARUDOYONG, KEC. WARUDOYONG, SUKABUMI 43133

**TUNAS MEKAR INDAH SEJATI, PT**

Kualifikasi Usaha (M1)

🏠 JL. SILIWANGI GG. H. MARZUKI NO.9 RT. 02/RW. 09, KEBONJATI, KEC. CIKOLE 43112  
☎ 226154

**UTAMA KARYA GEMILANG, PT**

Kualifikasi Usaha (M1)

🏠 JL. PABUARAN NO. 12, SUKABUMI

**KOTA BANDUNG**

**ABABA PEMERATA, PT**

Kualifikasi Usaha (M1)

🏠 JL. CIPEDES TENGAH NO. 167, SUKAGALIH, KEC. SUKAJADI, BANDUNG 40163  
☎ 022-2060076  
📠 022-2060076

**ABADI JAYA PERKASA, PT**

Kualifikasi Usaha (M1)

🏠 JL. RAYA CIPADUNG NO. 12, CIPADUNG, KEC. CIBIRU, BANDUNG 40614

**ABIYASA TUNGGAL, PT**

Kualifikasi Usaha (M1)

🏠 JL. CIBOGO NO. 25, SUKAWARNA, KEC. SUKAJADI, BANDUNG 40164  
☎ 022-2014998

**ACTEX GRIYA PRATAMA, PT**

Kualifikasi Usaha (M1)

🏠 JL. LENGKONG KECIL NO. 5, PALEDANG, KEC. LENGKONG, BANDUNG 40251  
☎ 022-4208261  
📠 022-4204118

**ADDIEN PUTRA PERKASA, PT**

Kualifikasi Usaha (M1)

🏠 JL. SANGGAR KENCANA X NO.14, JATI SARI, KEC. BUAHBATU  
☎ 022-7318170

**ADIKARA CITRA MANDIRI, PT**

Kualifikasi Usaha (M1)

🏠 JL. RAFLESIA B 17 MITRA DAGO PARAHYANGAN, ANTAPANI KIDUL, KEC. ANTAPANI, BANDUNG 40291  
☎ 022-7206040

**ADIKARSA DINAMIKA SENTOSA, PT**

Kualifikasi Usaha (M1)

🏠 JL. KEBONJATI NO. 143 B, KEBON JERUK, KEC. ANDIR, BANDUNG 40181  
☎ 022-6015517

**ADITYA TRI JAYA, PT**

Kualifikasi Usaha (M1)

🏠 JL. BATU PERMATA NO. 2A, LT. II, CIJAURA, KEC. BUAHBATU, BANDUNG 40287  
☎ 022-7512811  
📠 ADDYTRI\_JAYA@YAHOO.COM

**ADRICHA DANA UTAMA, PT**

Kualifikasi Usaha (M1)

🏠 JL. CIPEDES TENGAH NO. 195 GRAHA JPS 3RD FLOOR, CIPEDES, KEC. SUKAJADI, BANDUNG 40162  
☎ 022-2675

**ADYA CIPTA LESTARI UTAMA, PT**

Kualifikasi Usaha (M1)

🏠 JL. KEBON SIRIH DALAM NO. 04, BABAKAN CIAMIS, KEC. SUMUR BANDUNG, BANDUNG 40117  
☎ 022-7301661

**AKATARA DAYA SEJAHTERA, PT**

Kualifikasi Usaha (M1)

🏠 JL. KEBONJATI NO. 143A, KEBON JERUK, KEC. ANDIR 40181  
☎ 022-6015517  
📠 022-6015517  
📠 AKATARA143@GMAIL.COM

**AKSES NUSA KARYA INFRA TEK, PT**

Kualifikasi Usaha (M1)

🏠 JL. SIMPHONI III NO. 3, TURANGGA, KEC. LENGKONG, BANDUNG 40264  
☎ 022-7319277  
📠 ANK\_INFRA TEK@YAHOO.COM

**ALOCITA MANDIRI, PT**

Kualifikasi Usaha (M1)

🏠 JL. CIKUTRA BARU VI NO. 33, NEGLASARI, KEC. CIBEUNYING KALER, BANDUNG 40124

**ALTASIA UTAMA, PT**

Kualifikasi Usaha (B1)

🏠 JL. DR. CIPTO NO. 21, BANDUNG  
☎ 022-4240995  
📠 INFO@ALTASIAGROUP.COM

**AMALIA RIDHOKA UTAMA, PT**

Kualifikasi Usaha (M1)

🏠 JL. NEGLAMANAH NO. 19, PASANGGRAHAN, KEC. UJUNG BERUNG, BANDUNG 40617

**AMAN JAYA MANDIRI UTAMA, PT**

Kualifikasi Usaha (M1)

🏠 JL. CIPAMOKOLAN NO. 9, CIPAMOKOLAN, KEC. RANCASARI, BANDUNG 40292  
☎ 022-7534930  
📠 022-7534930

**AMBER HASYA, PT**

Kualifikasi Usaha (M2)

🏠 JL. SARIJADI NO. 111 RT. 01/RW. 01, SARIJADI, KEC. SUKASARI, BANDUNG 40151  
☎ 022-2010307

**AMSIL RAYA, PT**

Kualifikasi Usaha (M1)

🏠 JL. DEWI SARTIKA NO. 27 / 35, BALONG GEDE, KEC. REGOL, BANDUNG 40251  
☎ 022-7530843

**ANDALAN TEKNOLOGI MANDIRI, PT**

Kualifikasi Usaha (M1)

🏠 JL. SALEDRI NO.28, LINGKAR SELATAN, KEC. LENGKONG  
☎ 022-7314351

**ANDAS JAYA PERKASA, PT**

Kualifikasi Usaha (M1)

🏠 JL. SABANG NO. 87 PAV, CIHAPIT, KEC. BANDUNG WETAN, BANDUNG 40114  
📠 SAROTH-SIP@BDG.CENTRIN.NET.ID

**ANDHIKA KARYA UTAMA MANDIRI, PT**

Kualifikasi Usaha (M1)

🏠 JL. TULIP MEKAR III NO. 6 PANGHEGAR PERMAI, MEKARJAYA, KEC. RANCASARI, BANDUNG 40292

**ANDOR KHARISMA, PT**

Kualifikasi Usaha (M1)

🏠 JL. SANGGAR KENCANA XXIII NO. 1 PERUM SANGGAR HURIP, JATI SARI, KEC. BUAHBATU, BANDUNG 40286  
☎ 022-7319766

**ANEKA KONSTRINDO PRATAMA SEJAHTERA, PT**

Kualifikasi Usaha (M1)

🏠 JL. SITUSARI III NO. 12, CIJAGRA, KEC. LENGKONG, BANDUNG 40265

**ANGGA RAYA PT**

Kualifikasi Usaha (M1)

JL. SILIWANGI NO. 14, DAGO, KEC. COBLONG, BANDUNG 40135

022-2036571

022-2035519

**ANTASALAM MULTI KREASI, PT**

Kualifikasi Usaha (M1)

KOMP. ANTABARU II, CISARANTEN KULON, KEC. ARCAMANIK 40293

022-7802189

ANTASALAMSATU@YAHOO.COM

**ANUGERAH BANGUN KENCANA, PT**

Kualifikasi Usaha (M1)

JL. BUMI PANYILEUKAN P7 NO. 7, CIPADUNG KIDUL, KEC. PANYILEUKAN, BANDUNG 40614

022-70792377

022-7809701

**ANUGERAH JAYA ABADI, PT**

Kualifikasi Usaha (M1)

JL. KAWALUYAAN INDAH VI NO.26, JATI SARI, KEC. BUAHBATU

022-7331952

**APRILIA PROFESIONAL TEKNOLOGI, PT**

Kualifikasi Usaha (B1)

JL. TERUSAN CILIWUNG NO.5, CIHAURGEULIS, KEC. CIBEUNYING KALER 40122

022-7234251

022-7234252

**ARCEDE, PT**

Kualifikasi Usaha (M1)

JL. MUARARAJEUN NO. 20, CIHAURGEULIS, KEC. CIBEUNYING KALER, BANDUNG 40122

022-7233692

ARCEDE@BDG.CENTRIN.NET.ID

**ARCHITEAM DESIGN CENTER, PT**

Kualifikasi Usaha (M1)

JL. TAMANSARI NO. 70 RT. 006/RW. 004, TAMAN SARI, KEC. BANDUNG WETAN, BANDUNG 40132

022-2502365

ARCHITEAM\_DC@TELKOM.NET

**ARDES PERDANA, PT**

Kualifikasi Usaha (M1)

JL. CIMANUK NO. 23, CITARUM, KEC. BANDUNG WETAN, BANDUNG 40115

022-7279646

ARDESPERDANA@CBN.NET.ID

**AREABANGUN PUTRA SEJATI, PT**

Kualifikasi Usaha (M2)

JL. CIPAGANTI DREAM LAND AH NASUTION BLOK A1, KEC. CINAMBO, BANDUNG 40611

022-7831989

022-7831989

AREABPS@YAHOO.COM

**ARGA PASCA RENCANA, PT**

Kualifikasi Usaha (M1)

JL. PASIRLUYU IV NO 5, PASIRLUYU, KEC. REGOL, BANDUNG 40254

022-5204699

**ARIA RIPTA SARANA, PT**

Kualifikasi Usaha (M1)

JL. DIRGANTARA NO. 2, SUKAMISKIN, KEC. ARCAMANIK, BANDUNG 40293

022-7270553

ARIA\_RIPTA@YAHOO.CO.ID

**ARIESTA KARYA, PT**

Kualifikasi Usaha (M1)

JL. H. KURDI TIMUR NO. 23, KARASAK, KEC. ASTANAANYAR, BANDUNG 40243

022-5227777

**ARIMULTI ENGINEERING PT**

Kualifikasi Usaha (M1)

JL. PALEM RAYA NO. 6-8 PERUMAHAN PALEM PERMAI, KEC. BUAHBATU, BANDUNG 40122

022-7331984

022-7331984

YSST@BDG.CENTRIN.NET.ID

**ARKINDO, PT**

Kualifikasi Usaha (B1)

JL. SOLONTONGAN II NO. 4 RT. 2/RW. 5, PALEDANG, KEC. LENGKONG, BANDUNG 40261

022-7318412

022-7318412

**ARSI ENARCON, PT**

Kualifikasi Usaha (M1)

JL. MANGLIT NO. 23, CIHAPIT, KEC. BANDUNG WETAN, BANDUNG 40114

022-7107006

ARSIENARCON@YAHOO.COM

**ARSYALITA JAYA MANDIRI, PT**

Kualifikasi Usaha (M1)

JL. PARAKAN WANGI NO. 22 RT. 07/RW. 01, BATUNUNGGAL, KEC. BANDUNG KIDUL, BANDUNG 40266

022-7563079

**ARTHA DEMO ENGINEERING CONSULTANT, PT**

Kualifikasi Usaha (M1)

JL. SENTOSA NO. 88A KPAD, GEGERKALONG, KEC. SUKASARI, BANDUNG 40153

022-6612454

ARTHADEMO\_ENGINEERINGCONSULTAN

**ARUMBINANG, PT**

Kualifikasi Usaha (M1)

JL. SAWUNGGALING NO. 7, TAMAN SARI, KEC. BANDUNG WETAN, BANDUNG 40116

022-4236011

**ASEAN JAYA, PT**

Kualifikasi Usaha (M1)

JL. LABUAN NO. 28, KEBON WARU, KEC. BATUNUNGGAL, BANDUNG 40272

**ASTHAWAHANA CONSULTAMA, PT**

Kualifikasi Usaha (M1)

JL. SEKEJATI III NO. 15, SEKEJATI, KEC. BUAHBATU, BANDUNG 40286

**ATJI DJAJA, PT**

Kualifikasi Usaha (M1)

JL. BELAKANG PASAR NO. 110 RT. 06/RW. 06, KEBON JERUK, KEC. ANDIR, BANDUNG 40181

022-4232887

**ATRIMCIPTA WIRATAMA KONSULTAN, PT**

Kualifikasi Usaha (M1)

JL. PANJAITAN NO. 29, KEBON PISANG, KEC. SUMUR BANDUNG, BANDUNG 40112

022-4236973

MCE@BDGCENTRIN.NET.ID

**ATRYA REKAYASA, PT**

Kualifikasi Usaha (M1)

JL. HALIMUN NO. 12, LINGKAR SELATAN, KEC. LENGKONG, BANDUNG 40263

022-2503752

PROJECT@ATRYAREKAYASA.CO.ID

**ATRYA SWASCIPTA REKAYASA, PT**

Kualifikasi Usaha (M1)

JL. TENGGU ANGKASA 32A, CIHAPIT, KEC. BANDUNG WETAN, BANDUNG 40114

022-7274514

GLOBAL@ATRYA.CO.ID

**AXIS PERSADA UTAMA, PT**

Kualifikasi Usaha (M1)

JL. MOCH TOHA DALAM II NO. 29, CISEUREUH, KEC. REGOL, BANDUNG 40255

**AZA BANAR, PT**

Kualifikasi Usaha (M1)

JL. SAPUJAGAT NO.19 A, SUKALUYU, KEC. CIBEUNYING KALER, BANDUNG 40123

**BABAD KAHURIPAN, PT**

Kualifikasi Usaha (M1)

JL. SERSAN BAJURI NO.19, ISOLA, KEC. SUKASARI 40154

022-2010479

**BAGAS ALEND KAUTSAR, PT**

Kualifikasi Usaha (M1)

JL. PUSPA BARAT NO. 8, CIJAURA, KEC. BUAHBATU, BANDUNG 40287

**BAHTERA DUNIA PRATAMA, PT**

Kualifikasi Usaha (M1)

JL. MALEBER UTARA RT. 03/RW. 04, MALEBER, KEC. ANDIR, BANDUNG 40184

022-606710

022-6074581

BAHTERADUNIAPRATAMA@GMAIL.COM

**BAJA MANUNGGAL PERKASA, PT**

Kualifikasi Usaha (M1)

MARGAHAYU RAYA BARAT ESTATE IIIC/T-2 NO. 44, SEKEJATI, KEC. BUAHBATU, BANDUNG 40286

022-7564078

022-7566539

**BAMKO KARSA MANDIRI, PT**

Kualifikasi Usaha (M1)

 JL. PAHLAWAN NO. 74, CIHAURGEULIS, KEC. CIBEUNYING KALER, BANDUNG 40122

**BANDUNG CIPTA PERMAI PT**

Kualifikasi Usaha (M1)

 JL. BANTENG NO. 20, TURANGGA, KEC. LENGKONG, BANDUNG 40264

**BANDUNG FAMILY PRATAMA, PT**

Kualifikasi Usaha (M1)

 JL. CIKUTRA NO. 56 RT. 02/RW. 08, CIKUTRA, KEC. CIBEUNYING KIDUL, BANDUNG 40124

 022-7306419

**BANDUNG ISCO, PT**

Kualifikasi Usaha (M1)

 JL. TURANGGA TIMUR NO.5 A, TURANGGA, KEC. LENGKONG, BANDUNG 40264

 022-7569057

**BANDUNG TOWERINDO, PT**

Kualifikasi Usaha (M1)

 JL. NYENGERET UTARA NO. 254, SITUSAEUR, KEC. BOJONGLOA KIDUL, BANDUNG 40234

**BANGTELINDO, PT**

Kualifikasi Usaha (M2)

 JL. MANGGA NO. 4, CIHAPIT, KEC. BANDUNG WETAN, BANDUNG 40114

 022-7216282

 022-7202596

 BANGTELINDO@CBN.NET.ID

**BANGUN CIPTA PERKASA, PT**

Kualifikasi Usaha (M1)

 JL. SUMATERA NO. 20, BRAGA, KEC. SUMUR BANDUNG, BANDUNG 40111

 022-4205590

**BANGUN POLA JAYA, PT**

Kualifikasi Usaha (M1)

 JL. ANGREK NO. 42, CIBADUYUT KIDUL, KEC. BOJONGLOA KIDUL, BANDUNG 40239

 022-7272823

 PT\_BANGUNPOLAJAYA@YAHOO.COM

**BANGUN TIRTA NUSANTARA, PT**

Kualifikasi Usaha (M1)

 JL. BATIK AYU NO. 19/ FLORES 14 RT. 01/RW. 02, SUKALUYU, KEC. CIBEUNYING KALER, BANDUNG 40123

 022-4209395

**BANYURESMI, PT**

Kualifikasi Usaha (M1)

 KOMP. ANTAPANI MAS 51 A, ANTAPANI TENGAH, KEC. ANTAPANI, BANDUNG 40291

**BARITO JAYA ABADI, PT**

Kualifikasi Usaha (M1)

 KOMP. TAMAN HOLIS INDAH II BLOK A-2 NO. 1C, CIGONDEWAH KIDUL, KEC. BANDUNG KULON, BANDUNG 40214

 022-70351222

 BARITO\_JAYA\_ABADI@YAHOO.COM

**BARLOW INTERNATIONAL CONSTRUCTIONS, PT**

Kualifikasi Usaha (M2)

 JL. SOEKARNO HATTA NO. 726, MARGASARI, KEC. BUAHBATU, BANDUNG 40286

**BEKADA MITRATAMA, PT**

Kualifikasi Usaha (M1)

 JL. BEKATONIK NO. 2, CIKUTRA, KEC. CIBEUNYING KIDUL, BANDUNG 40124

 022-7214750

 BEKADA\_MT@GLOBAL.NET.ID

**BELKA CERIA PERSADA, PT**

Kualifikasi Usaha (M1)

 JL. BABAKAN CISEUREUH TIMUR NO. 18, CISEUREUH, KEC. REGOL, BANDUNG 40255

 022-5209049

**BEMACO REKAPRIMA, PT**

Kualifikasi Usaha (M1)

 JL. SANGGAR KENCANA XVI NO 11, JATI SARI, KEC. BUAHBATU, BANDUNG 40286

 022-7312618

**BENGAWAN AGUNG, PT**

Kualifikasi Usaha (M1)

 JL. SRIWENDA NO. 20, ANCOL, KEC. REGOL, BANDUNG 40254

 022-7318313

 022-7318313

**BERURI PILAR PERSADA, PT**

Kualifikasi Usaha (M1)

 JL. JEND. GATOT SUBROTO NO. 43 LT. 2, MALEER, KEC. BATUNUNGGAL, BANDUNG 40274

 022-6011685

 022-6034513

**BESTINDO PUTRA MANDIRI, PT**

Kualifikasi Usaha (M1)

 JL. TERUSAN BUAH BATU REGENSI A 2 NO. 5-6, KUJANGSARI, KEC. BANDUNG KIDUL, BANDUNG 40287

 022-87522437

**BHAKTI SURYA TELECOMINDO, PT**

Kualifikasi Usaha (M1)

 JL. PETA RUKO PLAZA BLOK C NO. 14, PELINDUNG HEWAN, KEC. ASTANAANYAR, BANDUNG 40243

**BHAWANA PRASASTA, PT**

Kualifikasi Usaha (M1)

 KOMP. BUMI ASRI MEKAR RAHAYU BLOK II /B-7, KOPO, KEC. BOJONGLOA KALER, BANDUNG 40233

 022-5412700

**BHUMI ARTISTIKA, PT**

Kualifikasi Usaha (M1)

 JL. RADEN PATAH NO. 28, LEBAK GEDE, KEC. COBLONG, BANDUNG 40132

**BHUMI PREANGER STUDIO, PT**

Kualifikasi Usaha (M1)

 JL. RD. PATAH NO. 28, LEBAK GEDE, KEC. COBLONG, BANDUNG 40132

 022-2511895

 BASBPS@BDG.CENTRIN.NET.ID

**BIKASOGA, PT**

Kualifikasi Usaha (M1)

 JL. SURYALAYA INDAH NO. 1-3, CIJAGRA, KEC. LENGKONG, BANDUNG 40265

 022-7311191

 022-7315965

 INFO@BIKASOGA.COM

 www.bikasoga.com

**BIKONAR PERDANA, PT**

Kualifikasi Usaha (M1)

 JL. BUAH BATU NO. 144, BURANGRANG, KEC. LENGKONG, BANDUNG 40262

 022-7334123

**BINA NOVITA, PT**

Kualifikasi Usaha (M1)

 JL. SRIMAHI BARU NO. 290 A, ANCOL, KEC. REGOL, BANDUNG 40254

 022-5224835

**BINA PROFITAMA MANDIRI, PT**

Kualifikasi Usaha (M2)

 JL. KEBON SIRIH NO. 30 RT. 08/RW. 08, BABAKAN CIAMIS, KEC. SUMUR BANDUNG, BANDUNG 40117

 022-4232926

 BINAPROFIT@YAHOO.COM

**BIRO ARSITEKTUR ACHMAD NOEMAN, PT**

Kualifikasi Usaha (M1)

 JL. GANESHA NO. 3, LEBAK SILIWANGI, KEC. COBLONG, BANDUNG 40132

 BIRANO@BDG.CENTRIN.CO.ID

**BISETTA, PT**

Kualifikasi Usaha (M1)

 JL. GOLF BARAT VI NO.3, SUKAMISKIN, KEC. ARCAMANIK 40293

 022-7208643

**BITA BINA SEMESTA, PT**

Kualifikasi Usaha (M1)

 JL. PAHLAWAN NO 74 LT. 1, CIHAURGEULIS, KEC. CIBEUNYING KALER, BANDUNG 40122

 BBS@MELSA.NET.ID

**BITA ENARCON ENGINEERING, PT**

Kualifikasi Usaha (M1)

 JL. PAHLAWAN NO. 74, CIHAURGEULIS, KEC. CIBEUNYING KALER, BANDUNG 40122

 022-7202749

 BITA@BITA.CO.ID

**BUDI MEKAR WANGI, PT**

Kualifikasi Usaha (M1)

 JL. SRIMAHI I NO. 29 RT. 02/RW. 05, ANCOL, KEC. REGOL, BANDUNG 40254

**BUMI ARTHA REKA PERDANA, PT**

Kualifikasi Usaha (M1)

 JL. GEGERKALONG HILIR NO. 121,  
SUKARASA, KEC. SUKASARI, BANDUNG 40153



**BUSTRACO, PT**

Kualifikasi Usaha (M1)

 JL. P.H.H. MUSTOFA NO. 39 KOMP. SURAPATI  
CORE BLOK L-1, CIKUTRA, KEC. CIBEUNYING  
KIDUL, BANDUNG 40124



**CAHAYA LATIFAH PERSADA, PT**

Kualifikasi Usaha (M1)

 JL. KAWALUYAAN INDAH X NO.21, JATI SARI,  
KEC. BUAHBATU  
 022-73933577

**CAHAYA RAMA PRATAMA, PT**

Kualifikasi Usaha (M1)

 JL. GADING UTAMA TIMUR NO. 35,  
CIPAMOKOLAN, KEC. RANCASARI, BANDUNG  
40292  
 022-7316875



**CAHAYA TIRTA UTAMA, PT**

Kualifikasi Usaha (M1)

 JL. PSM GG. Mukti No. 3, SUKAPURA, KEC.  
KIARACONDONG, BANDUNG 40285





**CAKRA NUSA DIRGANTARA, PT**

Kualifikasi Usaha (M1)

 JL. BUDISARI VII NO. 48, HEGARMANAH,  
KEC. CIDADAP, BANDUNG 40141  
 022-2035079



**CANDI BANGUN TEKNIK, PT**

Kualifikasi Usaha (M1)

 THI KAV. INDUSTRI NO.18, CIGONDEWAH  
RAHAYU, KEC. BANDUNG KULON 40215  
 022-6039076  
 022-6039077  
 CANDIBANGUNTEKNIK@YAHOO.CO.ID

**CATUDAYA DATA PRAKASA, PT**

Kualifikasi Usaha (M1)

 JL. SEKEJATI NO. 8 KIARA CONDONG,  
SEKEJATI, KEC. BUAHBATU, BANDUNG 40286  
 022-7313180



**CEMERLANG TOWER, PT**

Kualifikasi Usaha (M1)

 TAMAN HOLIS INDAH H-2 NO. 27,  
CIGONDEWAH KIDUL, KEC. BANDUNG  
KULON, BANDUNG 40214

**CETRA BLOCK, PT**

Kualifikasi Usaha (M1)

 JL. SENAM INDAH VI NO. 3, SUKAMISKIN,  
KEC. ARCAMANIK, BANDUNG 40293  
 022-7277000  
 022-2018820



**CIKON TERRA UTAMA, PT**

Kualifikasi Usaha (M1)

 KOMP SETRA SARI MALL BLOK C/9,  
SUKAGALIH, KEC. SUKAJADI, BANDUNG 40163



**CINOVASI REKAPRIMA, PT**

Kualifikasi Usaha (M1)

 JL. SIDOMUKTI NO.68, SUKALUYU, KEC.  
CIBEUNYING KALER 40123  
 022-2506276



**CIPTA MEDIA UTAMA, PT**

Kualifikasi Usaha (M1)

 JL. SILIWANGI NO.37, CIPAGANTI, KEC.  
COBLONG 40131  
 022-2033801



**CIPTA USAHA NUSA GEDE PT**

Kualifikasi Usaha (M2)

 JL. ANTAPANI NO. 3, ANTAPANI KIDUL, KEC.  
ANTAPANI, BANDUNG 40291  
 022-7215166  
 PTCUNG@BDG.CENTRIN.NET.ID



**CIPTHA WAHANA KONSULTAN, PT**

Kualifikasi Usaha (M1)

 JL. RD. GANDA NO. 48, SUKARAJA, KEC.  
CICENDO, BANDUNG 40175  
 022-6613931  
 CIPTHAWAHANA@YAHOO.COM

**CITA PRISMA, PT**

Kualifikasi Usaha (M1)

 JL. PESANTREN NO. 47, PASANGGRAHAN,  
KEC. UJUNG BERUNG, BANDUNG 40617  
 022-2060778  
 CITAPRISMA@LYCOS.COM





**CITRA MITRA NIAGA, PT**

Kualifikasi Usaha (M1)

 JL. PARAKAN III NO. 2A, BATUNUNGGAL,  
KEC. BANDUNG KIDUL, BANDUNG 40266

**CITRA RETROFITA, PT**

Kualifikasi Usaha (M1)

 JL. MARS BARAT IV NO. 4, MANJAHLEGA,  
KEC. RANCASARI, BANDUNG 40295  
 022-7561707  
 022-8752369  
 RETROFIKA@YAHOO.COM





**CITRA SENTOSA ANUGRAH, PT**

Kualifikasi Usaha (M1)

 JL. SARIMADU NO. 15, SUKAWARNA, KEC.  
SUKAJADI, BANDUNG 40164



**CITRA TEKNIK UTAMA PERKASA, PT**

Kualifikasi Usaha (M1)

 JL. SITUSARI III NO. 12, CIJAGRA, KEC.  
LENGKONG, BANDUNG 40265  
 022-7301462  
 022-7301462  
 CITRA\_TEKNIK\_UTAMA@YAHOO.CO.ID



**CITRAWEEES SALAWASNA, PT**

Kualifikasi Usaha (M1)

 JL. RAKATA NO. 75, MERDEKA, KEC. SUMUR  
BANDUNG, BANDUNG 40113  
 022-87523613  
 CWS@JABAR.ORG

**CREMONA JAYA PERSADA, PT**

Kualifikasi Usaha (M1)

 JL. GOLF BARAT VIII NO. 7, SUKAMISKIN,  
KEC. ARCAMANIK, BANDUNG 40293  
 022-7201132



**DADALI CITRA MANDIRI PT**

Kualifikasi Usaha (M1)

 JL. SIMPONI NO.2, TURANGGA, KEC.  
LENGKONG, BANDUNG 40264





**DAE DIPA ARCHITECT ENGINEER, PT**

Kualifikasi Usaha (M1)

 JL. WASTUKENCANA NO.31, TAMAN SARI,  
KEC. BANDUNG WETAN 40117  
 022-4265290  
 022-4265290



**DALIMA PUTRA PERDANA PT**

Kualifikasi Usaha (B1)

 JL. SRIKANIA NO. 22 RT. 07/RW. 08, ANCOL,  
KEC. REGOL, BANDUNG 40254  
 022-5229052  
 022-0225208657  
 DALIMA@INDOSAT.NET.ID

**DANAPATI MULIA, PT**

Kualifikasi Usaha (M1)

 JL. SRIMAHI III NO. 22, ANCOL, KEC. REGOL,  
BANDUNG 40254  
 022-5226667



**DAPENSI ABADI, PT**

Kualifikasi Usaha (M1)

 JL. TASIKMALAYA NO. 1, KACAPIRING, KEC.  
BATUNUNGGAL, BANDUNG 40271



**DARENA PRAKARSA UTAMA, PT**

Kualifikasi Usaha (M1)

 JL. PROF. DRG. SURIA SUMANTRI NO. 41,  
KEBON JERUK, KEC. ANDIR, BANDUNG 40181  
 022-2012783  
 DARENA@CBN.NET.ID





**DASA MALINTAS, PT**

Kualifikasi Usaha (M1)

 JL. SANINTEN NO. 51, CIHAPIT, KEC.  
BANDUNG WETAN, BANDUNG 40114  
 022-7271992

**DAYA MULIA TURANGGA, PT**

Kualifikasi Usaha (B1)

 JL. SUPRATMAN NO. 3 RT. 08/RW. 06,  
CIKUTRA, KEC. CIBEUNYING KIDUL,  
BANDUNG 40114  
 022-7204392  
 022-7201852  
 DMTJKT@CBN.NET.ID

**DAYA PISKA, PT**

Kualifikasi Usaha (M1)

 JL. GEMAH NO. 39 MOCH. TOHA,  
CIGERELANG, KEC. REGOL, BANDUNG 40253

**DAYACIPTA DIANRANCANA, PT**

Kualifikasi Usaha (M1)

JL. MEKAR SARI NO. 103, BABAKAN SARI, KEC. KIARACONDONG, BANDUNG 40283

022-7235607

UNANG\_ISNI@YAHOO.CO.ID

**DECIPLAN INDO PERSADA, PT**

Kualifikasi Usaha (M1)

JL. SATURNUS TENGAH NO. 3, MARGASARI, KEC. BUAHBATU, BANDUNG 40286

022-7502880

DECIPLAN@YAHOO.COM

**DEKA PENTRA, PT**

Kualifikasi Usaha (M1)

JL. SURYALAYA III NO. 21, CIJAGRA, KEC. LENGKONG, BANDUNG 40265

022-7303775

**DELIMA AGUNG UTAMA, PT**

Kualifikasi Usaha (B1)

JL. SURYALAYA XII NO. 15 LT. II, CIJAGRA, KEC. LENGKONG, BANDUNG 40265

022-7322913

022-7307793

DELIMAAGUNGU@YAHOO.COM

**DELLASONTA MOULDING INTERNATIONAL, PT**

Kualifikasi Usaha (M1)

JL. SURYALAYA I NO. 27, CIJAGRA, KEC. LENGKONG, BANDUNG 40265

022-7314735

DELLASONTAPT@YAHOO.CO.ID

**DESCONA YASA, PT**

Kualifikasi Usaha (M1)

JL. LODAYA NO. 17 RT. 05/RW. 09, MALABAR, KEC. LENGKONG, BANDUNG 40262

022-7301013

022-7312539

DESCONA@GMAIL.COM

**DETAMAS PRIMA ANUGRAH, PT**

Kualifikasi Usaha (M1)

JL. ANSOKA NO. 39 PASAR ANYAR, SUKA ASIH, KEC. BOJONGLOA KALER, TANGERANG 15111

**DETEKSI PRIMA NUSANTARA, PT**

Kualifikasi Usaha (M1)

JL. SARI ASIH I NO.4, SARIJADI, KEC. SUKASARI 40151

022-2016179

**DHIKA ARCHITAMA, PT**

Kualifikasi Usaha (M1)

JL. JATIWANGI RAYA NO. 89, ANTAPANI TENGAH, KEC. ANTAPANI, BANDUNG 40291

022-7233540

DHIKA.ARCHITAMA@YAHOO.COM

**DIAGONAL PRATAMA, PT**

Kualifikasi Usaha (M1)

JL. KAYU AGUNG C-10, TURANGGA, KEC. LENGKONG, BANDUNG 40264

022-7302736

PTDIAGONAL@YAHOO.COM

**DINAMIKA AMELISA SEJAHTERA, PT**

Kualifikasi Usaha (M1)

JL. BUAH BATU NO. 37, BURANGRANG, KEC. LENGKONG, BANDUNG 40262

022-7321785

**DINAMIKA RANCANG PERSADA, PT**

Kualifikasi Usaha (M1)

JL. BUMI PANYILEUKAN BLOK G-9 NO. 3, CIPADUNG KIDUL, KEC. PANYILEUKAN, BANDUNG 40614

022-87820468

**DIRGANTARA YUDHA ARTHA, PT**

Kualifikasi Usaha (B1)

JL. SURAPATI NO. 5 RT. 009/RW. 07, LEBAK GEDE, KEC. COBLONG, BANDUNG 40132

022-2534360

022-0222534526

YUSUF@DYAGROUP.CO.ID

www.dyagroup.co.id

**DISSMA MULYA, PT**

Kualifikasi Usaha (M1)

JL. KUNINGAN RAYA NO. 32, ANTAPANI TENGAH, KEC. ANTAPANI, BANDUNG 40291

022-7206844

**DITORI GEOKARYA TEKNIK, PT**

Kualifikasi Usaha (M1)

JL. DR. SETIABUDHI NO. 239, ISOLA, KEC. SUKASARI, BANDUNG 40153

022-2010982

DITORI\_GKT@YAHOO.CO.ID

**DUARIBU SATU PANGRIPTA, PT**

Kualifikasi Usaha (M1)

JL. SURYALAYA I NO. 25, CIJAGRA, KEC. LENGKONG, BANDUNG 40265

022-7310347

PANGRIPTA\_DUARIBUSATU@YAHOO.CO

**DUTA MITRA TELEKOMUNIKASI, PT**

Kualifikasi Usaha (M1)

JL. SALAM NO. 29, CIHAPIT, KEC. BANDUNG WETAN, BANDUNG 40114

022-7204846

**DUTA PUTRA PERTIWI**

Kualifikasi Usaha (M1)

JALAN PARAKAN AYU II NO. 5 BATUNUNGGAL KOTA BANDUNG, KEC. BATUNUNGGAL

**DWI ELTIS KONSULTAN, PT**

Kualifikasi Usaha (M1)

JL. VENUS BARAT IV NO. 81, MANJAHLEGA, KEC. RANCASARI, BANDUNG 40295

022-7566513

DEKON@JABAR.ORG

**DWIPIA DAYA, PT**

Kualifikasi Usaha (M1)

JL. BEKAMIN NO. 17, CIKUTRA, KEC. CIBEUNYING KIDUL, BANDUNG 40124

**DYNA ENERGY, PT**

Kualifikasi Usaha (M1)

JL. KEBON BIBIT TENGAH NO. 8, TAMAN SARI, KEC. BANDUNG WETAN, BANDUNG 40116

**ECOMPALINDO, PT**

Kualifikasi Usaha (M1)

JL. SOEKARNO HATTA METRO TRADE CENTRE (MTC) BLOK J-30, SEKEJATI, KEC. BUAHBATU, BANDUNG 40286

022-7537628

**EFORT DIGITAL MULTISOLUTION, PT**

Kualifikasi Usaha (M1)

JL. SIDOLUHUR NO. 26, SUKALUYU, KEC. CIBEUNYING KALER, BANDUNG 40123

022-2512337

**EKA SASWATI PERDANA, PT**

Kualifikasi Usaha (M1)

JL. KOMODOR SUPADIO NO. 104 A, HUSEN SASTRANEGARA, KEC. CICENDO, BANDUNG 40174

**ELEMENTARIKA NUSANTARA, PT**

Kualifikasi Usaha (B1)

JL. BUDI ASIH NO. 3, GEGERKALONG, KEC. SUKASARI, BANDUNG 40153

022-2011229

022-2010553

ELKANUSA@BDG.CENTRIN.NET.ID

**ELMINDO AGUNG, PT**

Kualifikasi Usaha (M1)

JL. HAREMIS II NO. 15A, TURANGGA, KEC. LENGKONG, BANDUNG 40264

022-7306533

**ELTRAN INDONESIA, PT**

Kualifikasi Usaha (B1)

JL. SOEKARNO - HATTA NO. 442, PASIRLUYU, KEC. REGOL, BANDUNG 40254

022-5204069

022-5204069

**EMPAT PUTRI BAHAGIA, PT**

Kualifikasi Usaha (M1)

JL. BAHAGIA PERMAI III KAV. 22, SEKEJATI, KEC. BUAHBATU, BANDUNG 40286

**ENDAH KURNIA, PT**

Kualifikasi Usaha (M1)

JL. WAAS BLOK B NO. 12, BATUNUNGGAL, KEC. BANDUNG KIDUL, BANDUNG 40266

**ERWIN GRAHA ABADI, PT**

Kualifikasi Usaha (M1)

JL. PAHLAWAN NO. 35, CIHAURGEULIS, KEC. CIBEUNYING KALER, BANDUNG 40122

022-4211025

ERGRABA@ERGRABA.COM

**EXODUS REKA BANGUNTAMA, PT**

Kualifikasi Usaha (M1)

JL. TANJUNG ANOM NO. 6, PAJAJARAN, KEC. CICENDO, BANDUNG 40173



**FAJAR PARAHYANGAN PT**

Kualifikasi Usaha (B1)  
 JL. CIKUTRA NO. 175 A RT. 04/RW. 03, CIKUTRA, KEC. CIBEUNYING KIDUL, BANDUNG 40124  
 022-7204914  
 022-7204096  
 PTFP\_BDG@YAHOO.COM

**FALIGA UTAMA TELEKOMUNIKASI, PT**

Kualifikasi Usaha (M1)  
 JL. CIPEDAS TENGAH NO. 11, SUKAGALIH, KEC. SUKAJADI, BANDUNG 40163  
 022-2038855

**FUJICON PRIANGAN PERDANA, PT**

Kualifikasi Usaha (M1)  
 JL. KALIJATI 6 NO. 14, ANTAPANI WETAN, KEC. ANTAPANI, BANDUNG 40291

**GALUH REKASINDO KONSULTAN, PT**

Kualifikasi Usaha (M1)  
 JL. SUPRATMAN NO. 3, CIHAURGEULIS, KEC. CIBEUNYING KALER, BANDUNG 40122  
 022-7201852

**GANESHA PIRAMIDA, PT**

Kualifikasi Usaha (M1)  
 JL. YUPITER UTAMA NO. 1, SEKEJATI, KEC. BUAHBATU, BANDUNG 40286  
 022-7569068

**GANESHA TRADIKA PANCADAYA, PT**

Kualifikasi Usaha (M1)  
 JL. GELAP NYAWANG NO. 4, TAMAN SARI, KEC. BANDUNG WETAN, BANDUNG 40116  
 022-2510188  
 TRADIKA@BDG.CENTRIN.NET.ID

**GATRA ASA PRAKARSA, PT**

Kualifikasi Usaha (M1)  
 JL. PASIRLUYU IV NO. 5, PASIRLUYU, KEC. REGOL, BANDUNG 40254  
 022-5204699

**GE NUSANTARA TURBINE SERVICES, PT**

Kualifikasi Usaha (M1)  
 JL. PAJAJARAN NO. 154, PAMOYANAN, KEC. CICENDO, BANDUNG 40173  
 022-6036441  
 022-6036441

**GEDE GRAHA, PT**

Kualifikasi Usaha (M1)  
 KOMP. GRIYA CARAKA BLOK F, ANTAPANI TENGAH, KEC. ANTAPANI  
 022-7835944

**GELAR BUANA PERSADA, PT**

Kualifikasi Usaha (M1)  
 JL. SADANG TENGAH RAYA NO. 10, SEKELOA, KEC. COBLONG, BANDUNG 40134  
 022-2535639  
 022-2535639  
 PTGELARBUANAPERSADA@YAHOO.CO.ID

**GELORA INTAN REKSA, PT**

Kualifikasi Usaha (M2)  
 JL. SUKANAGARA NO. 89, ANTAPANI KIDUL, KEC. ANTAPANI, BANDUNG 40291  
 022-7271263  
 022-7271263  
 GELORAIR@YAHOO.CO.ID

**GENERAL MEKANIK, PT**

Kualifikasi Usaha (M1)  
 JL. KOTABARU III NO. 14 RT. 01/RW. 04, CIATEUL, KEC. REGOL, BANDUNG 40252  
 022-7204808

**GEODATA MANDIRI, PT**

Kualifikasi Usaha (M1)  
 JL. GOLF SELATAN VII NO. 15, SUKAMISKIN, KEC. ARCAMANIK, BANDUNG 40293

**GEODINAMIK KONSULTAN, PT**

Kualifikasi Usaha (M1)  
 JL. MARGAHAYU RAYA BARAT G-II NO. 32, SEKEJATI, KEC. BUAHBATU, BANDUNG 40286  
 022-758875

**GHANTIKA MAHAPRIMA, PT**

Kualifikasi Usaha (M1)  
 JL. CIPAGALO GIRANG NO. 79, SEKEJATI, KEC. BUAHBATU, BANDUNG 40286  
 022-7531145

**GHOZALFAN WIRAWAN STANNO, PT**

Kualifikasi Usaha (M1)  
 JL. CIJAGRA NO. 514, CIJAGRA, KEC. LENGKONG, BANDUNG 40265  
 022-7331599  
 022-7331598  
 SUPPORT@GWS-CORP.CO.ID

**GIAN GHEANA GAVIN ABADI, PT**

Kualifikasi Usaha (M1)  
 JL. SURYALAYA NO. 67, CIJAGRA, KEC. LENGKONG, BANDUNG 40265  
 022-7301364

**GLADIA 98 BAKTI CEMERLANG, PT**

Kualifikasi Usaha (M1)  
 JL. CIPAKU INDAH II KAV. NO. 5 RT. 01/RW. 02, LEDENG, KEC. CIDADAP, BANDUNG 40143  
 022-2005645  
 022-2005644  
 GLADIASEMBILANDELAPAN@YAHOO.COM

**GLADIOL SEKAWAN PROMO NUSA, PT**

Kualifikasi Usaha (M1)  
 JL. TERUSAN KIARACONDONG NO. 25 KAV. 26, KEBON JERUK, KEC. ANDIR, BANDUNG 40181

**GLOBAL PROFEX SYNERGY, PT**

Kualifikasi Usaha (M1)  
 JL. MALABAR NO. 41, LINGKAR SELATAN, KEC. LENGKONG, BANDUNG 40263  
 022-7304622  
 GPSBDG@INDO.NET.ID

**GONIMAH, PT**

Kualifikasi Usaha (M1)  
 JL. PALASARI NO. 18, MALABAR, KEC. LENGKONG, BANDUNG 40262

**GRAHACIPTA RAMAPRATAMA, PT**

Kualifikasi Usaha (M1)  
 JL. TERUSAN MARS UTARA III NO. 5, MANJAHLEGA, KEC. RANCASARI, BANDUNG 40295  
 022-70952777  
 022-7561053  
 GRATARAMA\_BDG@YAHOO.COM

**GRANARY REKA CIPTA, PT**

Kualifikasi Usaha (M1)  
 JL. PARAKAN ASRI NO. 50A, BATUNUNGGAL, KEC. BANDUNG KIDUL, BANDUNG 40266

**GRHAYASA NUSACITRA ESTIMA, PT**

Kualifikasi Usaha (M1)  
 JL. ATLETIK X NO.1, SUKAMISKIN, KEC. ARCAMANIK, BANDUNG 40293  
 022-7202939  
 GRHAYASA1@YAHOO.COM

**GRIYA MAS UTAMA, PT**

Kualifikasi Usaha (M1)  
 JL. SUPRANTI NO.119, SUKALUYU, KEC. CIBEUNYING KALER 40123  
 022-2532239  
 022-2532239  
 GRIYAMASUTAMA@GMAIL.COM

**GUMILANG SAJATI, PT**

Kualifikasi Usaha (M1)  
 JL. CIKUTRA 157 KAV. 2 KOMP CITRA GREEN GARDEN, CIKUTRA, KEC. CIBEUNYING KIDUL, BANDUNG 40124  
 022-7107296

**GUNAKARYA NUSANTARA, PT**

Kualifikasi Usaha (B1)  
 JL. SURYALAYA XVIII NO. 13-15 BUAH RATU, CIJAGRA, KEC. LENGKONG, BANDUNG 40265  
 022-7307797  
 022-0227307793  
 GUNAKARYA\_NUSANTARA@YAHOO.COM

**HAJAR ASWAD KONSTRUKSINDO, PT**

Kualifikasi Usaha (M1)  
 JL. PARAKAN SAAT, ANTAPANI TENGAH, KEC. ANTAPANI  
 022-7207518

**HALEYORA POWERINDO, PT**

Kualifikasi Usaha (M1)  
 JL. P.H.H. MUSTAPHA NO. 45, NEGLASARI, KEC. CIBEUNYING KALER 40124  
 022-7278420  
 www.hapindo.co.id

**HANIDA UTAMA KARYA, PT**

Kualifikasi Usaha (M1)  
 JL. CIBADUYUT NO.81, CIBADUYUT, KEC. BOJONGLOA KIDUL, BANDUNG 40236

**HARRIF DAYA TUNGGAL ENGINEERING, PT**

Kualifikasi Usaha (M1)

JL. SOEKARNO HATTA NO. 450 RT. 04/RW. 01, BATUNUNGGAL, KEC. BANDUNG KIDUL, BANDUNG 40266

022-7562000

022-7566117

**HARLIE KREASI PRATAMA, PT**

Kualifikasi Usaha (M1)

JL. KAWALUYAAN NO. 6, SUKAPURA, KEC. KIARACONDONG, BANDUNG 40285

022-7332267

HARLIE@BDG.CENTRIN.NET.ID

**HARMONIA PENTA ESTETIKA, PT**

Kualifikasi Usaha (M1)

JL. RAYA CIBEUNYING HEGAR I NO. 14 RT. 04/RW. 02, CIGADUNG, KEC. CIBEUNYING KALER, BANDUNG 40163

022-73909002

HPE@TELKOM.NET

**HARYANG KUNING, PT**

Kualifikasi Usaha (M1)

JL. ACEH NO. 45, BABAKAN CIAMIS, KEC. SUMUR BANDUNG, BANDUNG

022-4221953

**HASAKONA BINACIPTA, PT**

Kualifikasi Usaha (M1)

JL. PRABU DIMUNTUR NO. 24, CITARUM, KEC. BANDUNG WETAN, BANDUNG 40115

022-4265124

**HASIL KARYA DELTA NUGRAHA, PT**

Kualifikasi Usaha (M1)

JL. CIUMBULEUIT NO. 46, HEGARMANAH, KEC. CIDADAP, BANDUNG 40141

022-2035567

022-2035740

**HASTA SURYA NUSANTARA, PT**

Kualifikasi Usaha (M1)

JL. KIARA ASRI VII NO. 9, KEBON KANGKUNG, KEC. KIARACONDONG, BANDUNG 40284

022-2012977

**HEN JAYA, PT**

Kualifikasi Usaha (M1)

JL. H. KURDI I NO. 14 MOH. TOHA, KARASAK, KEC. ASTANAANYAR, BANDUNG 40243

022-5208216

HENHEN\_BESTARI@YAHOO.COM

**HEXA PRIMA PERKASA, PT**

Kualifikasi Usaha (M1)

JL. CIPAMOKOLAN RANCACILI NO. 34 RT. 02/RW. 06, CIPAMOKOLAN, KEC. RANCASARI, BANDUNG 40292

022-7506538

**HIGH HILLS RACHI PROPERTINDO, PT**

Kualifikasi Usaha (M1)

JL. SERSAN BADJURI NO. 4 RT. 02/RW. 04, ISOLA, KEC. SUKASARI, BANDUNG 40154

022-2004204

**HIKMAH MUDYA, PT**

Kualifikasi Usaha (M1)

JL. KINANTI NO. 22 RT. 1/RW. 4, TURANGGA, KEC. LENGKONG, BANDUNG 40264

022-7223042

**HS. CONTRACTOR, PT**

Kualifikasi Usaha (M1)

JL. SURYALAYA TENGAH NO. 9, CIJAGRA, KEC. LENGKONG, BANDUNG 40265

022-730111333

HSC@INDO.NET.ID

**I'BAD AMANA PERKASA, PT**

Kualifikasi Usaha (M1)

JL. SRIWIJAYA NO. 30, CIGERELENG, KEC. REGOL, BANDUNG 40253

**ILA ABADI, PT**

Kualifikasi Usaha (M1)

JL. BABAKAN CIPARAY NO. 243 LT. 2, KOPO, KEC. BOJONGLOA KALER, BANDUNG 40233

022-6071390

022-6071390

**IMERSCO DWIPANTRA JAYA, PT**

Kualifikasi Usaha (M1)

JL. CIPAKU I NO. 23, LEDENG, KEC. CIDADAP, BANDUNG 40143

022-2041413

IMERSCO@YAHOO.COM

**INASA SAKHA KIRANA, PT**

Kualifikasi Usaha (M1)

JL. SATURNUS TIMUR XI NO. 6, SEKEJATI, KEC. BUAHBATU, BANDUNG 40286

022-7502903

**INDAH KARYA, PT (PERSERO)**

Kualifikasi Usaha (B1)

JL. GOLF RAYA NO. 2 A, CISARANTEN BINA HARAPAN, KEC. ARCAMANIK, MAJALENGKA 40294

022-7807971

INDAHKARYA@INDO.NET.ID

**INDENES UTAMA, PT**

Kualifikasi Usaha (M1)

JL. BUNGA BAKUNG NO. 21 RT. 02/RW. 07, CIJAJURA, KEC. BUAHBATU, BANDUNG 40287

022-7562966

022-7562966

INDENES\_82@YAHOO.COM

**INDISI, PT**

Kualifikasi Usaha (B1)

JL. BENGAWAN NO. 28 RT. 02/RW. 06, CIHAPIT, KEC. BANDUNG WETAN, BANDUNG 40114

022-7234572

022-0227271830

PT\_INDISI@YAHOO.COM

www.ptindisi.co.id

**INDOFEC UTAMA, PT**

Kualifikasi Usaha (M1)

JL. BUNGA BAKUNG NO. 21 RT. 02/RW. 07, CIJAJURA, KEC. BUAHBATU, BANDUNG 40287

022-7507772

022-7507772

INDOFEC@YAHOO.COM

**INDOVIKO, PT**

Kualifikasi Usaha (M1)

JL. MALEBER V NO. 1268/118 RT. 01/RW. 01, MALEER, KEC. BATUNUNGGAL, BANDUNG 40274

**INDUSTRI TELEKOMUNIKASI INDONESIA, PT (PERSERO)**

Kualifikasi Usaha (B2)

JL. MOHAMAD TOHA NO. 77, INTI BUILDING 8TH FLOOR, PELINDUNG HEWAN, KEC. ASTANAANYAR, BANDUNG 40243

022-5202444

INFO@INTI.CO.ID

**INFRA KONSULINDO, PT**

Kualifikasi Usaha (M1)

JL. GOLF NO. 2A GD. A3, SUKAMISKIN, KEC. ARCAMANIK, BANDUNG 40293

022-7834094

**INRELT, PT**

Kualifikasi Usaha (M1)

JL. FUTSAL II NO. D1 RT. 07/RW. 13, CISARANTEN KULON, KEC. ARCAMANIK

022-87241058

**INTAN JAYA ABADI, PT**

Kualifikasi Usaha (M1)

JL. GALAXI RAYA NO. 18, SEKEJATI, KEC. BUAHBATU, BANDUNG 40286

**INTAN MUFAKAT RAYA, PT**

Kualifikasi Usaha (B1)

JL. MANUNGGAL NO. 25 RT. 04/RW. 02, GEGERKALONG, KEC. SUKASARI, BANDUNG 40153

022-2011229

022-2011229

PTMUFAKAT@GMAIL.COM

**INTEGRA DAYACIPTA GRAHATAMA, PT**

Kualifikasi Usaha (M1)

JL. MUTIARA IV NO. 12 RT. 10/RW. 08, TURANGGA, KEC. LENGKONG, BANDUNG 40264

022-7301381

022-7315614

INTEGRA.DAYACIPTA@GMAIL.COM

**INTERLOKINDO UTAMA, PT**

Kualifikasi Usaha (M1)

JL. GRAHA GIRI SUSENO RT. 06/RW. 15, PASIRLUYU, KEC. REGOL, BANDUNG 40254

022-5231685

022-5231685

**INTEROBUMI, PT**

Kualifikasi Usaha (M1)

JL. SULTAN TIRTAYASA NO. 34, CITARUM, KEC. BANDUNG WETAN, BANDUNG 40115

022-4236251

INTEROBUMI@YAHOO.CO.ID

**INTI BUMI PERKASA, PT**

Kualifikasi Usaha (M1)

JL. MOH. TOHA NO.77, CIGERELENG, KEC. REGOL

022-5201501

**INTI PINDAD MITRA SEJATI, PT**

Kualifikasi Usaha (M1)

JL. JEND. GATOT SUBROTO NO. 517, MALEER, KEC. BATUNUNGGAL, BANDUNG 40274

**ISUDA PARAMA CONSULTING ENGINEERS, PT**

Kualifikasi Usaha (M1)

JL. SOEKARNO HATTA NO. 450, PASIRLUYU, KEC. REGOL, BANDUNG 40254

022-7513564

ISUDA@BDG.CENTRIN.NET.ID

**IT ASIA BIRUNUSA JAYA, PT**

Kualifikasi Usaha (M1)

JL. GADING UTAMA BLOK A1 NO. 1, JATI SARI, KEC. BUAHBATU, BANDUNG 40293

022-7818371

**IVIBI TERUNA PERSADA, PT**

Kualifikasi Usaha (M1)

JL. TAMAN GANTOLE NO. 8 RT. 01/RW. 15, SUKAMISKIN, KEC. ARCAMANIK, BANDUNG 40293

022-7218633

**JABAR BUMI KONSTRUKSI, PT**

Kualifikasi Usaha (M1)

JL. TUBAGUS ISMAIL DEPAN NO.1A LT.2, SEKELOA, KEC. COBLONG 40134

022-2507997

**JABAR TAMA SETIA, PT**

Kualifikasi Usaha (M2)

JL. TENIS NO. 22 ARCAMANIK, CIHAPIT, KEC. BANDUNG WETAN, BANDUNG 40293

022-91230924

022-02291230924

PTJABARTAMASETIAERPE@GMAIL.COM

**JAGADDHITA, PT**

Kualifikasi Usaha (M1)

JL. GELAP NYAWANG NO. 4 GD. SALMAN LT. IV, LEBAK SILIWANGI, KEC. COBLONG, BANDUNG 40132

PT\_JAGADDHITA@YAHOO.COM

**JASA KENCANA BAHAGIA, PT**

Kualifikasi Usaha (M2)

JL. KANAYAKAN NO. 22 RT. 002/RW. 008, DAGO, KEC. COBLONG, BANDUNG 40135

022-7320493

022-7321315

JASAKENCANA@YAHOO.CO.ID

**JASA MITRA MANUNGGAL, PT**

Kualifikasi Usaha (M1)

MTC BLOK A-16, SEKEJATI, KEC. BUAHBATU

022-7536425

022-7536425

**JASAPATRIA GUNATAMA, PT**

Kualifikasi Usaha (M1)

JL. PASIRLUYU IV NO. 5, PASIRLUYU, KEC. REGOL, BANDUNG 40254

022-5204699

**JASUKA BANGUN PRATAMA, PT**

Kualifikasi Usaha (M2)

JL. CIPEDES TENGAH NO. 138A, CIPEDES, KEC. SUKAJADI, BANDUNG 40163

022-2031899

022-2031899

JASUKA\_PUSAT@YAHOO.CO.ID

**JAYA MARGA ABADI, PT**

Kualifikasi Usaha (M2)

JL. PAK GATOT RAYA NO. 39-H KPAD, GEGERKALONG, KEC. SUKASARI, BANDUNG 40153

022-2005147

MARGAABADI\_56@YAHOO.COM

**JAYA MULIA MANDIRI, PT**

Kualifikasi Usaha (M1)

JL. ASMARANDANA NO. 11, TURANGGA, KEC. LENGKONG, BANDUNG 40264

022-7301948

**JAYA PRAKARSA ABADI, PT**

Kualifikasi Usaha (M1)

JL. BELITUNG NO. 18 S RT. 01/RW. 03, MERDEKA, KEC. SUMUR BANDUNG, BANDUNG 40113

022-4235657

022-4203409

PRAKARSAGROUP@GMAIL.COM

**JAYA TEKNIK SARANA TELEMEDIA, PT**

Kualifikasi Usaha (M1)

JL. R.E. MARTADINATA NO. 86, CIHAPIT, KEC. BANDUNG WETAN, BANDUNG 40114

022-4262919

JAYATEKBDG@YAHOO.CO.ID

**JIGJUG ENTERPRINDO, PT**

Kualifikasi Usaha (M1)

JL. KEBON KANGKUNG XII NO. 6, KEBON KANGKUNG, KEC. KIARACONDONG, BANDUNG 40284

**KAPIMA RENCANA TAMA, PT**

Kualifikasi Usaha (M1)

JL. PARAKAN SAAT KOMP. PRANAYA BLOK II / 25, CISARANTEN ENDAH, KEC. ARCAMANIK, BANDUNG 40271

022-7317280

**KARSA BANGUN SEJATI, PT**

Kualifikasi Usaha (M1)

JL. CIMANJAH NO. 7 RT. 01/RW. 03, SUKAMAJU, KEC. CIBEUNYING KIDUL, BANDUNG 40121

022-4235657

022-0224203409

KARSAGROUP@YAHOO.COM

**KARSA KIAT PRIMA, PT**

Kualifikasi Usaha (M1)

JL. MARKONI NO. 3, BRAGA, KEC. SUMUR BANDUNG, BANDUNG 40111

**KARSA WAHANDIKA, PT**

Kualifikasi Usaha (M1)

GRIYA CEMPAKA ARUM BLOK C.3 NO. 18 A, RANCANUMPANG, KEC. GEDEBAGE, BANDUNG 40294

022-87821795

**KARSA YASA CIPTA CONSULT, PT**

Kualifikasi Usaha (M1)

JL. JAKARTA NO. 222 KOMP. KOTA KEMBANG PERMAI KAV. 52, KACAPIRING, KEC. BATUNUNGGAL, BANDUNG 40271

022-7100017

KAYACO@BDG.CENTRIN.NET.ID

**KARTIKA ASRI PRIMA, PT**

Kualifikasi Usaha (M1)

JL. METEOR SELATAN III A-II NO. 290, SEKEJATI, KEC. BUAHBATU, BANDUNG 40286

022-5211995

EVA\_KAP@HOTMAIL.COM

**KARYA DWIPUTRA PRATAMA, PT**

Kualifikasi Usaha (M1)

JL. KH AHMAD DAHLAN NO.52, MALABAR, KEC. LENGKONG 40262

022-7300657

022-7316319

**KARYA JAYA PUTRA PERSADA, PT**

Kualifikasi Usaha (M1)

JL. GEGERKALONG HILIR NO. 197, GEGERKALONG, KEC. SUKASARI, BANDUNG 40153

**KARYA KONSTRINDO GUNA ESTETIKA, PT**

Kualifikasi Usaha (M2)

PERUM PASADENA RUKO I NO. 6, MARGAHAYU UTARA, KEC. BABAKAN CIPARAY, BANDUNG 40223

022-85440786

022-85440783

KKG@BDG.CENTRIN.NET.ID

**KARYA MAS CITRANUSA, PT**

Kualifikasi Usaha (M1)

JL. KIARACONDONG BARAT NO. 36/126 D, KEBON GEDANG, KEC. BATUNUNGGAL, BANDUNG 40274

**KARYA WARAS SEJAHTERA, PT**

Kualifikasi Usaha (M1)

JL. GITAR NO. 5, TURANGGA, KEC. LENGKONG, BANDUNG 40264

022-7310318

**KARYAPUTERA NUSA UTAMA, PT**

Kualifikasi Usaha (M1)

JL. BUAH BATU NO. 5, CIJAJURA, KEC. BUAHBATU, BANDUNG 40287

022-7300231

**KEMBAR ABADI PRIMA PT**

Kualifikasi Usaha (B1)

JL. BANDA NO. 22 RT. 03/RW. 06, CITARUM, KEC. BANDUNG WETAN, BANDUNG 40115

022-4204355

022-4209608

BANDA22@BDG.CENGGIA.NET.ID

**KEMILAUMAS KARYA ABADI PT**

Kualifikasi Usaha (M1)

JL. SRIWULAN NO. 8, ANCOL, KEC. REGOL, BANDUNG 40254

022-5220695

**KLUSTER, PT**

Kualifikasi Usaha (M1)

JL. RASAMALA NO. 5, CIHAPIT, KEC. BANDUNG WETAN, BANDUNG 40114

022-72174278

**KONTAK NUSA PRATAMA, PT**

Kualifikasi Usaha (M1)

JL. SAWAH KURUNG NO. 26, CIATEUL, KEC. REGOL, BANDUNG 40252

022-4224000

**KOPRIMA SANDYSEJAHTERA PT**

Kualifikasi Usaha (M2)

JL. PALASARI NO. 28 RT. 07/RW. 09, MALABAR, KEC. LENGKONG, BANDUNG 40262

022-7312369

022-7312485

KOPRIMASANDHYSEJAHTERA@YAHOO.CO.ID

**KREA ENAM JAYA, PT**

Kualifikasi Usaha (M1)

JL. IR. H. JUANDA NO. 170, DAGO, KEC. COBLONG, BANDUNG 40135

022-2500109

KREAENAM@YAHOO.COM

**KREASI DANURAYA CONSULTANT, PT**

Kualifikasi Usaha (M1)

JL. SATURNUS TENGAH NO. 5 BLOK N 3/70 KOMP. MARGAHAYU RAYA, MARGASARI, KEC. BUAHBATU, BANDUNG 40286

**KRIP, PT**

Kualifikasi Usaha (M1)

JL. JAKARTA NO. 20 KOMP. KOTA KEMBANG HUNIAN KAV. 3, BABAKAN SURABAYA, KEC. KIARACONDONG, BANDUNG 40281

022-657313

**KUDAKA AUTOMATION INDONESIA, PT**

Kualifikasi Usaha (M1)

JL. TERS. BUAH BATU NO. 76, BATUNUNGGAL, KEC. BANDUNG KIDUL, BANDUNG 40266

**KUTAMI MANAJEMEN TEKNOLOGI, PT**

Kualifikasi Usaha (M1)

JL. REOG I NO. 11 A, TURANGGA, KEC. LENGKONG, BANDUNG 40264

022-7306147

KUTAMI@BDG.VENTRIN.NET.ID

**KWARSA NING TOYA PT**

Kualifikasi Usaha (M1)

JL. RANCABOLANG NO. 142 SOEKARNO HATTA, DERWATI, KEC. RANCASARI, BANDUNG 40292

022-7500440

**LANGGENG HARJACIPTA, PT**

Kualifikasi Usaha (M1)

JL. PALASARI NO. 26, MALABAR, KEC. LENGKONG, BANDUNG 40262

022-76069092

**LAPI ITB, PT**

Kualifikasi Usaha (M1)

JL. GANESHA 15B, LEBAK SILIWANGI, KEC. COBLONG, BANDUNG 40132

022-2534078

OFFICE@LAPI.ITB.AC.ID

**LEN INDUSTRI, PT (PERSERO)**

Kualifikasi Usaha (B2)

JL. SOEKARNO - HATTA NO. 442, KEC. ASTANAANYAR, BANDUNG 40254

022-5202682

MARKETING@LEN.CO.ID

www.len.co.id

**LEN RAILWAY SYSTEMS, PT**

Kualifikasi Usaha (M1)

JL. GRHA GIRI SUSENO LEN INDUSTRI SOEKARNO HATTA NO.442, PASIRLUYU, KEC. REGOL, BANDUNG 40254

022-5231685

022-5231685

ITS@LEN.CO.ID

**LIE JASIN ENGINEERING, PT**

Kualifikasi Usaha (M1)

JL. TAMBLONG NO. 12, KARANG ANYAR, KEC. ASTANAANYAR, BANDUNG 40241

022-4240338

**LIKATAMA GRAHA MANDIRI, PT**

Kualifikasi Usaha (M1)

SURAPATI CURE, JL. TULIP RAYA NO.26, PASIRLAYUNG, KEC. CIBEUNYING KIDUL

022-87242662

022-7237568

EENG\_PGM@YAHOO.CO.ID

**LIMAS SAHAMAN, PT**

Kualifikasi Usaha (M1)

JL. SAWUNGGALING NO. 7, TAMAN SARI, KEC. BANDUNG WETAN, BANDUNG 40116

022-4236011

**LINGKAR MAS KARYA CIPTA, PT**

Kualifikasi Usaha (M1)

JL. MARGACINTA NO. 25, MARGASARI, KEC. BUAHBATU, BANDUNG 40286

022-92682855

**LINICO INDONESIA, PT**

Kualifikasi Usaha (M1)

JL. RUMAH SAKIT NO. 74, PAKEMITAN, KEC. CINAMBO, BANDUNG 40294

022-7808593

022-7808593

**LINTAS KARYA UTAMA, PT**

Kualifikasi Usaha (M1)

JL. GALUH PAKUAN TIMUR NO. 11 A, CIBADUYUT, KEC. BOJONGLOA KIDUL, BANDUNG 40236

**LISTRINDO UTAMA, PT**

Kualifikasi Usaha (M1)

JL. SARIKASO V NO. NO. 9, SARIJADI, KEC. SUKASARI, BANDUNG 40151

022-4240995

LISTRINDO\_UTAMA@YAHOO.COM

**LOKATARA ABHINAYA, PT**

Kualifikasi Usaha (M1)

JL. R.E. MARTADINATA NO. 86 GEDUNG PROPELAT LT. 2 RUANG 211, CIHAPIT, KEC. BANDUNG WETAN, BANDUNG 40114

022-4262920

LOKATARA@GMAIL.COM

**LUGAY PRAYASA, PT**

Kualifikasi Usaha (M1)

JL. AWIWULUNG 164/22 C OTISTA, KARANG ANYAR, KEC. ASTANAANYAR, BANDUNG 40241

**MAHADIPA CIPTA SARANA, PT**

Kualifikasi Usaha (M1)

JL. SENAM INDAH RAYA NO. 11, SUKAMISKIN, KEC. ARCAMANIK, BANDUNG 40293

**MAHAKA NUGRAHA PERKASA, PT**

Kualifikasi Usaha (M1)

JL. PUNGKUR NO. 167, BALONG GEDE, KEC. REGOL, BANDUNG 40251

022-5412421

022-5412421

**MAKMUR ABADI JAYA, PT**

Kualifikasi Usaha (M1)

JL. KEMBAR SARI NO. 10, CIGERELENG, KEC. REGOL, BANDUNG 40253

**MAKMUR MANDIRI SAWARGI, PT**

Kualifikasi Usaha (M1)

JL. WASTUKENCANA NO. 31 RT. 01/RW. 04, MANJAHLEGA, KEC. RANCASARI, BANDUNG 40116

**MANDALA BAKTI UTAMA, PT**

Kualifikasi Usaha (M2)

JL. SANINTEN NO. 49, CIHAPIT, KEC. BANDUNG WETAN, BANDUNG 40114

022-7271992

**MANDIRI GLOBAL ABADI, PT**

Kualifikasi Usaha (M1)

 JL. PAGARSIH GG. LUNA NO. 108 / 86, NYENGERET, KEC. ASTANAANYAR, BANDUNG 40242

**MANNA WASALWA, PT**

Kualifikasi Usaha (M2)

 JL. TERUSAN MARTANEGARA NO. 12, GUMURUH, KEC. BATUNUNGGAL, BANDUNG 40275

 022-7321271

 MARWAL@INDOSAT.NET.ID

**MAPTECHADHI PLANINDO, PT**

Kualifikasi Usaha (M1)

 JL. CIGADUNG RAYA TIMUR NO. 98, CIGADUNG, KEC. CIBEUNYING KALER, BANDUNG 40191

 022-2507694

 MAPTECH@BDG.CENTRIN.NET.ID

**MARATAMA CIPTA MANDIRI, PT**

Kualifikasi Usaha (M1)

 JL. TULIP RAYA NO.26 SURAPATI CERE, PASIRLAYUNG, KEC. CIBEUNYING KIDUL, BANDUNG 40192

 MCM\_MARATAMA@YAHOO.CO.ID

**MARGA NUSANTARA PERSADA, PT**

Kualifikasi Usaha (M1)

 JL. TERS. JAKARTA NO. 234, BABAKAN SURABAYA, KEC. KIARAONDONG, BANDUNG 40281

 022-7334123

**MARGAHAYU RAYA, PT**

Kualifikasi Usaha (M1)

 JL. SOEKARNO HATTA NO. 562 RT. 02/RW. 11, MARGASARI, KEC. BUAHBATU, BANDUNG 40286

 022-7563295

 022-7503028

**MARGUSTA BANGUN PERKASA, PT**

Kualifikasi Usaha (B1)

 JL. TERUSAN MARTANEGARA NO. 9 BATUNUNGGAL, GUMURUH, KEC. BATUNUNGGAL, BANDUNG 40275

 022-7321271

 022-022-7321277

 MARGUSTABP@YAHOO.CO.ID

**MARINDO UTAMA PENATA KAWASAN, PT**

Kualifikasi Usaha (M1)

 JL. PALEM KIPAS NO. 34 PALEM PERMAI, CIHAURGEULIS, KEC. CIBEUNYING KALER, BANDUNG 40122

 022-7300976

 UTAMA\_MARINDO@YAHOO.COM

**MARKTEL, PT**

Kualifikasi Usaha (B1)

 JL. SANGGAR KENCANA XXVII NO. 112, JATI SARI, KEC. BUAHBATU, BANDUNG 40286

 022-7335613

**MARSA KANINA BESTARI, PT**

Kualifikasi Usaha (M1)

 KOMP. BAITUSSALAM KAV. 43 CIWASTRA, MARGASARI, KEC. BUAHBATU, BANDUNG 40286

 022-7569558

**MASKAR ABADI, PT**

Kualifikasi Usaha (M2)

 JL. TERUSAN MARS UTARA III NO. 5B, MANJAHLEGA, KEC. RANCASARI, BANDUNG 40292

 022-20175771

 GROU.PMASKAR@GMAIL.COM

**MASKAR SEJAHTERA, PT**

Kualifikasi Usaha (M1)

 KOMP. SARIJADI BLOK V NO. 123, SARIJADI, KEC. SUKASARI, BANDUNG 40151

 022-2017577

**MASSUKA PRATAMA, PT**

Kualifikasi Usaha (M1)

 KOMP. UJUNG BERUNG INDAH ASRI I NO. 6, PASIRJATI, KEC. UJUNG BERUNG, BANDUNG 40616

 022-7812574

 MASSUKA\_PRATAMA@TELKOM.NET

**MATAJANG PUNCAK KARYA, PT**

Kualifikasi Usaha (M1)

 JL. SUKANAGARA NO. 69, ANTAPANI KIDUL, KEC. ANTAPANI, BANDUNG 40291

 022-7217893

**MATHAR TELEKOMUNIKASI INDONESIA, PT**

Kualifikasi Usaha (M1)

 JL. CINGISED GRIYA CARAKA NO.32 RT. 01/RW. 03, CISARANTEN KULON, KEC. ARCAMANIK, BANDUNG 40293

**MATRA CIPTARIPTA CONSULT, PT**

Kualifikasi Usaha (M1)

 JL. SURYALAYA BARAT I NO. 1, CIJAGRA, KEC. LENGKONG, BANDUNG 40265

 022-7305042

**MATRA TERRACOTTA, PT**

Kualifikasi Usaha (M1)

 JL. SEMARANG, ANTAPANI TENGAH, KEC. ANTAPANI

 022-91621480

**MAXIMA CIPTA INTEGRASI, PT**

Kualifikasi Usaha (M1)

 JL. CINAMBO NO. 148, PAKEMITAN, KEC. CINAMBO, BANDUNG 40294

 022-7810716

 MARKETING@MAXIMATECHNOLOGY.COM

**MAXIMA UTAMA, PT**

Kualifikasi Usaha (M1)

 JL. VENUS BARAT NO. 16 PERKANTORAN METRO, MANJAHLEGA, KEC. RANCASARI, BANDUNG 40295

 022-7506348

 022-7513967

**MEGA INTERPRIMA ABADI, PT**

Kualifikasi Usaha (M1)

 KOMP. BAKUNG INDAH NO. 13, MARGASARI, KEC. BUAHBATU, SOREANG

**MEGA SUKMA, PT**

Kualifikasi Usaha (M2)

 JL. BATU NUNGGAL INDAH IV NO. 97 RT. 002/RW. 005, WATES, KEC. BANDUNG KIDUL, BANDUNG 40266

 022-7512076

 022-7512076

 PTMEGASUKMA@YAHOO.CO.ID

**MENARA GENTA INDONESIA, PT**

Kualifikasi Usaha (M1)

 JL. ANGGREK MEKAR NO. 12, CIBADUYUT KIDUL, KEC. BOJONGLOA KIDUL, BANDUNG 40239

**MENARA KUALITAS, PT**

Kualifikasi Usaha (M1)

 JL. SELAM NO. 14 RT. 01/RW. 14, CISARANTEN ENDAH, KEC. ARCAMANIK, BANDUNG 40293

**MENARA TERPADU, PT**

Kualifikasi Usaha (M1)

 JL. LINGGAWISESA IVB NO. 20, BANDUNG

**METRO TIGA DIMENSI, PT**

Kualifikasi Usaha (M1)

 JL. SOEKARNO HATTA METRO TRADE CENTRE BLOK B-30, SEKEJATI, KEC. BUAHBATU, BANDUNG 40286

 METRO\_3D@YMAIL.COM

**MITRA DINANTI KREASINA, PT**

Kualifikasi Usaha (M1)

 JL. NYLAND NO. 12, PASIRKALIKI, KEC. CICEUDO, BANDUNG 40171

 022-4266641

 022-4266641

**MITRA INSAN UTAMA, PT**

Kualifikasi Usaha (M1)

 JL. PHH MUSTOFA NO. 45, NEGLASARI, KEC. CIBEUNYING KALER, BANDUNG 40124

 022-7279468

 MIUPUSAT@YAHOO.COM

**MITRA INTERNUSA, PT**

Kualifikasi Usaha (M1)

 JL. BRAGA NO. 87, BRAGA, KEC. SUMUR BANDUNG, BANDUNG 40111

 022-4260657

**MITRA JATI AGUNG UTAMA, PT**

Kualifikasi Usaha (M2)

 JL. SARIMADU NO. 171, SUKAWARNA, KEC. SUKAJADI, BANDUNG 40164

 022-2006296

**MITRA SEJATI CITRAPERWIRA, PT**

Kualifikasi Usaha (M1)

 JL. CIBOGO NO. 25, SUKAWARNA, KEC. SUKAJADI, BANDUNG 40164

 022-2014998

**MITRA TELEMEDIA, PT**

Kualifikasi Usaha (M1)

JL. MEKAR UTARA NO.57, MEKAR WANGI, KEC. BOJONGLOA KIDUL 40235

021-5234044

**MITRABHAKTI INTI PERDANA, PT**

Kualifikasi Usaha (M1)

JL. MOCH TOHA NO. 77, PELINDUNG HEWAN, KEC. ASTANAANYAR, BANDUNG 40243

022-5227730

**MITRAKARYA ERASEJATI, PT**

Kualifikasi Usaha (M1)

JL. IR. H. JUANDA NO. 273, DAGO, KEC. COBLONG, BANDUNG 40135

022-2501017

022-2501017

**MITRAPLAN ENVIRATAMA, PT**

Kualifikasi Usaha (M1)

JL. CIWASTRA INDAH C-9, CIJAURA, KEC. BUAHBATU, BANDUNG 40287

022-7564459

MITRAPLAN-ENVIRATAMA@YAHOO.CO.

**MITRO KONSULTAN & PERENCANAAN, PT**

Kualifikasi Usaha (M1)

KOMP GIRI MANDE BLOK B 8 NO. 1, KARANG PAMULANG, KEC. MANDALAJATI, BANDUNG 40195

022-2510053

MITRO-CV@YAHOO.COM

**MOGHASAE, PT**

Kualifikasi Usaha (M1)

JL. PASANG NO. 30, CIPADUNG WETAN, KEC. PANYILEUKAN, BANDUNG 40614

**MONEKATAMA SELARAS, PT**

Kualifikasi Usaha (M1)

JL. DR. SUKIMIN NO. 4, ARJUNA, KEC. CICENDO, BANDUNG 40172

022-2515787

MONEKATAMAN@YAHOO.COM

**MUARA CONSULT, PT**

Kualifikasi Usaha (M1)

JL. EMBAH MALIM NO. 20, BABAKAN SARI, KEC. KIARAONDONG, BANDUNG 40283

022-7276945

**MUGHNI SALIM, PT**

Kualifikasi Usaha (M1)

JL. SOEKARNO HATTA NO.441A, CISEUREUH, KEC. REGOL

022-5221690

**MULTI ASSENS, PT**

Kualifikasi Usaha (M1)

JL. NATUNA NO. 21, MERDEKA, KEC. SUMUR BANDUNG, BANDUNG 40113

MULTI\_ASSENS@YAHOO.CO.ID

**MULTI HEXAGUNA KARYA, PT**

Kualifikasi Usaha (M1)

JL. CILACAP NO. 11, ANTAPANI KIDUL, KEC. ANTAPANI, BANDUNG 40291

022-7200816

**MULTI MITRA TEKNIKATAMA, PT**

Kualifikasi Usaha (M1)

JL. GAJAH NO.14, MALABAR, KEC. LENGKONG 40262

022-7315667

022-7300842

**MULTI PRIMA MANDIRI PRATAMA, PT**

Kualifikasi Usaha (M1)

JL. BELIBIS NO. 20, BANDUNG

022-6075307

**MULTIBRATA ANUGERAH UTAMA, PT**

Kualifikasi Usaha (B1)

JL. CIJERAH NO.19, CIJERAH, KEC. BANDUNG KULON 40213

022-6031235

022-6031252

INFO@MAU.CO.ID

**MULYA NATASENJAYA ABADI, PT**

Kualifikasi Usaha (M1)

JL. RUMAH SAKIT NO.28, PAKEMITAN, KEC. CINAMBO, BANDUNG 40294

022-87885443

**MUNASA KREASI NUSANTARA, PT**

Kualifikasi Usaha (M1)

KOMP. MARGAHAYU RAYA BLOK S NO. 28 T.50, MANJAHLEGA, KEC. RANCASARI, BANDUNG 40295

022-752903

022-7502403

**MURNI JAYA SEMPURNA, PT**

Kualifikasi Usaha (B1)

KOMP. SETRASARI PLAZA RUKO B-2, SUKAGALIH, KEC. SUKAJADI, BANDUNG 40163

022-2010273

**NARPAN WAHANA USAHA, PT**

Kualifikasi Usaha (M1)

JL. SETRASARI PLAZA BLOK A-11, SUKAWARNA, KEC. SUKAJADI, BANDUNG 40164

022-2060076

**NASUMA PUTRA, PT**

Kualifikasi Usaha (M1)

JL. MUARAJEUN NO. 18, CIHAURGEULIS, KEC. CIBEUNYING KALER, BANDUNG 40122

022-7202219

**NAWA PANCA MANDIRI, PT**

Kualifikasi Usaha (M1)

JL. RANCABOLANG INDAH II NO. 9, MANJAHLEGA, KEC. RANCASARI, BANDUNG 40295

022-7567650

022-7567650

SYAFEL\_58@YAHOO.COM

**NIAGA PUTERA, PT**

Kualifikasi Usaha (M1)

JL. SUTRA INDAH NO. 7 KOMP. SUTRA GRAHA, BANDUNG 40267

**NINDYA KARYA, PT (PERSERO)**

Kualifikasi Usaha (B2)

JL. PH HASAN MUSTOFA NO. 57 RT. 01/RW. 04, NEGLASARI, KEC. CIBEUNYING KALER, BANDUNG 40124

022-7202314

022-7207342

NKJABAR@YAHOO.COM

**NOOR ERIKA, PT**

Kualifikasi Usaha (M1)

JL. BURANGRANG NO. 27, BURANGRANG, KEC. LENGKONG, BANDUNG 40262

**NUART CONSULTANT, PT**

Kualifikasi Usaha (M1)

JL. TIRTASARI SELATAN NO. 3, SARIJADI, KEC. SUKASARI, BANDUNG 40151

022-2015362

022-2015362

NUART\_CONSULTANT@YAHOO.COM

**NUR MULYA PRAWIRA, PT**

Kualifikasi Usaha (M1)

JL. MUARASARI IV NO. 18, KEBON LEGA, KEC. BOJONGLOA KIDUL, BANDUNG 40235

NURMULYAPRAWIRA@GMAIL.COM

**NUSANTARA CITRA KONSULTAN, PT**

Kualifikasi Usaha (M1)

JL. PURWAKARTA NO. 39, ANTAPANI TENGAH, KEC. ANTAPANI, BANDUNG 40291

022-7206230

NCBDG2002@YAHOO.COM

**NUSVEY, PT**

Kualifikasi Usaha (M1)

JL. JAMUJU NO. 11, CIHAPIT, KEC. BANDUNG WETAN, BANDUNG 40114

022-7205547

NUSVEY@INDO.NET.ID

**NYALABIRU REPINDO, PT**

Kualifikasi Usaha (M1)

KOMP. VIJAYAKUSUMAH B 15 NO. 28, PASTIR ENDAH, KEC. UJUNG BERUNG, BANDUNG 40619

022-5437000

**OFIKINDO, PT**

Kualifikasi Usaha (M1)

JL. KEMBAR MAS IV NO. 1, CIGERELENG, KEC. REGOL, BANDUNG 40253

**PAGER LUHUR, PT**

Kualifikasi Usaha (M1)

JL. RANCABENTANG NO. 44, CIUMBULEUIT, KEC. CIDADAP, BANDUNG 40142

022-4236011

**PANCA DUTA PRAKARSA, PT**

Kualifikasi Usaha (B1)

 JL. AEROMODELING H-19 NO. 1, CISARANTEN KULON, KEC. ARCAMANIK, BANDUNG 40293

 022-7103470

 PANCADUTAPRAKARSA@YAHOO.COM

**PANCA MATRADAYA CIPTA, PT**

Kualifikasi Usaha (M1)

 JL. GATOT SUBROTO NO. 78, CIBANGKONG, KEC. BATUNUNGGAL, BANDUNG 40273

 022-7301756

 BENITR2BDG.CENTRIN.NET.ID

**PANCANG, PT**

Kualifikasi Usaha (M1)

 JL. SARIJADI BLOK 3 NO. 64, PASTEUR, KEC. SUKAJADI, BANDUNG 40161

**PANCANITI UTAMA, PT**

Kualifikasi Usaha (M1)

 JL. GANDAPURA NO. 54, MERDEKA, KEC. SUMUR BANDUNG, BANDUNG 40113

 022-2000818

**PANCASAKTI KARYA, PT**

Kualifikasi Usaha (M1)

 KOMP. PASANGGRAHAN INDAH BLOK 4 NO. 3, PASANGGRAHAN, KEC. UJUNG BERUNG, BANDUNG 40617

**PANDU PERSADA, PT**

Kualifikasi Usaha (M1)

 JL. SOMA NO. 15, PALEDANG, KEC. LENGKONG, BANDUNG 40261

 022-7273103

 PANDUPERSADA@YAHOO.COM

**PARADIGMA TATA CIPTA, PT**

Kualifikasi Usaha (M1)

 JL. LAKS. L. RE MARTADINATA NO. 86, CITARUM, KEC. BANDUNG WETAN, BANDUNG 40115

 022-4261594

**PARAHYANGAN EKA CAHAYA, PT**

Kualifikasi Usaha (M1)

 JL. CIUMBULEUIT NO. 48, HEGARMANAH, KEC. CIDADAP, BANDUNG 40141

**PARAMA MULABHAKTI PT**

Kualifikasi Usaha (M1)

 JL. MAKMUR NO. 17, PASTEUR, KEC. SUKAJADI, BANDUNG 40161

 022-2038802

 022-2038802

 PARAMA@BDG.CENTRIN.NET.ID

**PARPELIN, PT**

Kualifikasi Usaha (M1)

 SEGITIGA EMAS KOSAMBI BLOK D. 15, MERDEKA, KEC. SUMUR BANDUNG, BANDUNG 40113

 022-4260621

**PEMETA ENGINEERING SYSTEM, PT**

Kualifikasi Usaha (M1)

 JL. SURYALAYA BARAT I NO. 7, CIJAGRA, KEC. LENGKONG, BANDUNG 40265

 022-7321992

 PEMETA@BDG.CENTRIN.NET.ID

**PENDAWA ADIJAYA, PT**

Kualifikasi Usaha (M1)

 JL. KOPO PANYILEUKAN NO.29, CIRANGRANG, KEC. BABAKAN CIPARAY, BANDUNG 40227

 022-5944369

**PENTA REKAYASA, PT**

Kualifikasi Usaha (M1)

 JL. PROF. DRG. SURYA SUMANTRI SETRASARI MALL BLOK B4 KAV. 75, KEBON JERUK, KEC. ANDIR, BANDUNG 40181

 022-2016159

 PNTREKA@BDG.CENTRIN.NET.ID

**PERINTIS PUTRA PASUNDAN, PT**

Kualifikasi Usaha (M1)

 JL. KEMBAR V NO.4 RT. 04/RW. 06, CIGERELENG, KEC. REGOL, BANDUNG 40260

 022-5200260

**PERLINAS ENERGI UTAMA, PT**

Kualifikasi Usaha (M1)

 JL. SETRADAGO UTAMA, ANTAPANI TENGAH, KEC. ANTAPANI

 022-7832007

**PERMATA WULAN, PT**

Kualifikasi Usaha (M1)

 JL. BATUNUNGGAL PERMAI I NO. 29, BATUNUNGGAL, KEC. BANDUNG KIDUL, BANDUNG 40266

**PESONA MANDIRI, PT**

Kualifikasi Usaha (M1)

 JL. SRIWULAN NO. 8, ANCOL, KEC. REGOL, BANDUNG 40254

 022-5222015

**PETARANGAN UTAMA, PT**

Kualifikasi Usaha (M1)

 JL. MAWAR LUMAYUNG NO. 10, TURANGGA, KEC. LENGKONG, BANDUNG 40262

 022-7320493

 PETARANGANUTAMA@YAHOO.CO.ID

**PILAR BUMI PERSADA, PT**

Kualifikasi Usaha (M1)

 JL. TATA SURYA NO. 70, MANJAHLEGA, KEC. RANCASARI, BANDUNG 40295

**PIPIH & SON, PT**

Kualifikasi Usaha (M1)

 JL. KARAPITAN NO. 77, BURANGRANG, KEC. LENGKONG, BANDUNG 40252

 022-7333922

 022-7333922

**PISTON, PT**

Kualifikasi Usaha (M1)

 JL. PALASARI NO. 10, MALABAR, KEC. LENGKONG, BANDUNG 40262

**PLANOSIP NUSANTARA ENG. CONSULTANT, PT**

Kualifikasi Usaha (M1)

 JL. P.H.H. MUSTOPA NO. 143, NEGLASARI, KEC. CIBEUNYING KALER, BANDUNG 40124

 022-7238

**PLATINUM KONTRAKTOR, PT**

Kualifikasi Usaha (M1)

 JL. KARAWITAN NO.92, TURANGGA, KEC. LENGKONG 40264

 022-7302507

 022-2019820

**POLARIS PERSADA INDONESIA, PT**

Kualifikasi Usaha (M1)

 JL. KEMBAR BARU UTARA NO. 7, CIGERELENG, KEC. REGOL, BANDUNG 40253

 022-5210661

 POLARISP@CBN.NET.ID

**PP TBK, PT (PERSERO)**

Kualifikasi Usaha (B2)

 JL. IMAM BONJOL NO. 16, LEBAK GEDE, KEC. COBLONG, BANDUNG 40132

 022-7206936

 022-7202305

**PRA PANCHE TUNGGAL, PT**

Kualifikasi Usaha (M1)

 JL. SINOM RAYA NO. 8, TURANGGA, KEC. LENGKONG, BANDUNG 40264

 022-7309694

**PRAMADAYA KARYA CIPTA, PT**

Kualifikasi Usaha (M1)

 JL. KALIJATI INDAH II NO. 21, ANTAPANI WETAN, KEC. ANTAPANI, BANDUNG 40291

 022-7232787

**PRASARANA TINULAR, PT**

Kualifikasi Usaha (M1)

 JL. ANDES NO. 82 PINUS REGENSI SOEKARNO - HATTA RT. 03/RW. 03, CISARANTEN WETAN, KEC. CINAMBO, BANDUNG 40294

 022-4231710

 022-7084221

**PRIMA CIPTA LESTARINDO, PT**

Kualifikasi Usaha (M1)

 JL. SOEKARNO HATTA NO. 603, KEBON KANGKUNG, KEC. KIARACONDONG, BANDUNG 40286

 022-7310726

**PRIMA ESTIKA, PT**

Kualifikasi Usaha (M1)

 JL. R.A.A. MARTANEGARA NO. 70, TURANGGA, KEC. LENGKONG, BANDUNG 40264

 022-7323301

**PRIMA SARANA, PT**

Kualifikasi Usaha (M1)

 JL. A.H NASUTION NO. 120, CISARANTEN KULON, KEC. ARCAMANIK, BANDUNG 40293

 022-7278569

 022-8880585

**PROVINSI : JAWA BARAT****PRIMAXINDO JAYA ABADI, PT**

Kualifikasi Usaha (M1)

 JL. SEKOLAH INTERNASIONAL NO. 54, CICAHEUM, KEC. KIARACONDONG, BANDUNG 40282

 022-7216818

**PRO REKAYASA, PT**

Kualifikasi Usaha (M1)

 JL. AKUNTANSI NO. 14, CIGADUNG, KEC. CIBEUNYING KALER, BANDUNG 40191

 022-70141598

**PRODHKA, PT**

Kualifikasi Usaha (M1)

 JL. KAWALUYAAN INDAH IX NO. 12, SUKAPURA, KEC. KIARACONDONG, BANDUNG 40285

 022-7106412

**PROFIL SEJAHTERA, PT**

Kualifikasi Usaha (M1)

 JL. CIKUTRA NO. 212, CIKUTRA, KEC. CIBEUNYING KIDUL, BANDUNG 40124

 022-7201724

**PROMITS, PT**

Kualifikasi Usaha (B1)

 JL. DIPONEGORO NO. 38 RT. 01/RW. 09, CITARUM, KEC. BANDUNG WETAN, BANDUNG 40115

 022-7271230

 022-0227207287

 PRMHO@BDG.CENTRIN.NET.ID

**PROMIX PRIMA KARYA, PT**

Kualifikasi Usaha (M2)

 JL. R.E. MARTADINATA NO. 86, CIHAPIT, KEC. BANDUNG WETAN, BANDUNG 40114

 022-4232973

**PROPELAT, PT**

Kualifikasi Usaha (B1)

 JL. RE. MARTADINATA NO. 86, CIHAPIT, KEC. BANDUNG WETAN, BANDUNG 40114

 022-42064641

 022-4232973

 PROPELAT@ELGA.NET.ID

**PURI DIMENSI, PT**

Kualifikasi Usaha (M1)

 JL. GADING UTAMA A III NO. 3 LT. 2 PUTERACO GADING REGENSI, CISARANTEN ENDAH, KEC. ARCAMANIK, BANDUNG 40293

 022-7319822

 PURIDIMENSI@YAHOO.COM

**PURNA DHARMA PERDANA, PT**

Kualifikasi Usaha (M2)

 JL. KEBON JATI NO. 167 RT. 7/RW. 9, KEBON JERUK, KEC. ANDIR, BANDUNG 40181

 022-6029683

 022-6629062

**PURNAJAYA DARANA, PT**

Kualifikasi Usaha (M1)

 JL. SURYALAYA BARAT I NO. 1, CIJAGRA, KEC. LENGKONG, BANDUNG 40265

 022-7305042

 PURNAJAYADARANA@BDG.CENTRIN.NE

**PURNAMASARI, PT**

Kualifikasi Usaha (M1)

 JL. SUKAMULYA NO. 74 TERUSAN PASTEUR, KOPO, KEC. BOJONGLOA KALER, BANDUNG 40233

**PURNAWARMAN INTI, PT**

Kualifikasi Usaha (M1)

 JL. PURNAWARMAN NO. 53, TAMAN SARI, KEC. BANDUNG WETAN, BANDUNG 40116

 022-4235510

 PURINTI@ATTGLOBAL.NET

**PUTRA YOS NAEL SEJATI, PT**

Kualifikasi Usaha (M1)

 JL. JATIWANGI VIII NO. 81/CIKAJANG RAYA 67, ANTAPANI TENGAH, KEC. ANTAPANI, BANDUNG 40291

 022-7276520

 022-7276520

 PT.PUTRAYOSNAEL@YAHOO.COM

**QAEDI QASHMAL, PT**

Kualifikasi Usaha (M1)

 JL. TRS.MARTANEGARA NO. 12, GUMURUH, KEC. BATUNUNGGAL, BANDUNG 40275

 022-7321271

**QUARTA LIMA PERMATA, PT**

Kualifikasi Usaha (M1)

 KOMP. PERMATA ARCAMANIK E-7, SUKAMISKIN, KEC. ARCAMANIK, BANDUNG 40293

 022-7100730

**RADIKS INSAN PERSADA, PT**

Kualifikasi Usaha (M1)

 JL. JEND. A.H. NASUTION KOMP. CIPAGANTI DREAM LAND A-7, CIGENDING, KEC. UJUNG BERUNG, BANDUNG 40611

**RADYKA PUTRA, PT**

Kualifikasi Usaha (M1)

 JL. H. KURDI I NO. 1 RT. 01/RW. 01, KARASAK, KEC. ASTANAANYAR, BANDUNG 40243

 022-5223543

**RAFLYNDO PRATAMA, PT**

Kualifikasi Usaha (M1)

 JL. URANUS UTAMA II BLOK A NO. 21, SEKEJATI, KEC. BUAHBATU, BANDUNG 40286

**RAHARJA PERSADA KONTRAKTOR, PT**

Kualifikasi Usaha (M1)

 JL. CILANDAK NO. 27, SARIJADI, KEC. SUKASARI, BANDUNG 40151

 022-2022017

**RAJASARANA PARAHYANGAN, PT**

Kualifikasi Usaha (M1)

 JL. ANDROMEDA L-11A NO. 24, SEKEJATI, KEC. BUAHBATU, BANDUNG 40286

 022-7569057

**RAMBANA IDEA KONSULTAN, PT**

Kualifikasi Usaha (M1)

 JL. PULOLAUT NO. 36, CIHAPIT, KEC. BANDUNG WETAN, BANDUNG 40114

 022-4232040

**REKA PRIMA CONSULTANTS, PT**

Kualifikasi Usaha (M1)

 JL. SARIWATES INDAH I NO. 36 B, ANTAPANI KIDUL, KEC. ANTAPANI, BANDUNG 40291

**REKADAYA SEMESTA, PT**

Kualifikasi Usaha (M1)

 JL. GOTONG ROYONG NO 138, CJAURA, KEC. BUAHBATU, BANDUNG 40287

**REKAGRIYA MULTIKARYA, PT**

Kualifikasi Usaha (M1)

 JL. P.H.H. MUSTOPA NO. 39 SURAPATI CORE BLOK K.6, PADASUKA, KEC. CIBEUNYING KIDUL, BANDUNG 40125

 022-87241334

 022-87241385

**REKAGRIYA SARANA CONSULTING ENGINEERS, PT**

Kualifikasi Usaha (M1)

 JL. TANJIDOR NO. 7A, TURANGGA, KEC. LENGKONG, BANDUNG 40264

 022-7318641

 RGS\_BANDUNG@YAHOO.COM

**REKATAMA GLOBAL DIMENSI, PT**

Kualifikasi Usaha (M1)

 JL. TERUSAN BUAH BATU KOMP. BUAH BATU REGENCY BLOK B2 NO. 4, KUJANGSARI, KEC. BANDUNG KIDUL, BANDUNG 40287

 022-87522560

**REKAYASA PRATAMA GRAHA YASA CIPTALOKA, PT**

Kualifikasi Usaha (M1)

 JL. RENGASDENGKLOK RAYA NO. 81, ANTAPANI KIDUL, KEC. ANTAPANI, BANDUNG 40291

 022-7270354

 REKAYASA\_PRATAMA@YAHOO.COM

**RENCANA CIPTA MANDIRI, PT**

Kualifikasi Usaha (M1)

 JL. RIUNG MUNG PULUNG II NO. 22, CIPAMOKOLAN, KEC. RANCASARI, BANDUNG 40292

 022-7500960

 022-88880585

**RIA KENCANA, PT**

Kualifikasi Usaha (B1)

 JL. PELAJAR PEJUANG 45 NO. 69, LINGKAR SELATAN, KEC. LENGKONG, BANDUNG 40263

 022-7316227

 022-7301600

 PT\_ERKA@YAHOO.CO.ID

**RIDHA TRI UTAMA, PT**

Kualifikasi Usaha (M1)

 JL. PASUNDAN NO. 63, BALONG GEDE, KEC. REGOL, BANDUNG 40251

 022-70775037

**RIENSIS BINA CITRA, PT**

Kualifikasi Usaha (M1)

 JL. PALEDANG NO. 154, CAMPAKA, KEC. ANDIR, BANDUNG 40181

 022-6027753

 RIENSIS@TELKOM.NET



**RINALFA PERDANA, PT**

Kualifikasi Usaha (M1)

 KOMP. PASANGGRAHAN INDAH BLOK 3-20, PASANGGRAHAN, KEC. UJUNG BERUNG, BANDUNG 40617

 022-91231172

**RITMA PANCANG GEMILANG, PT**

Kualifikasi Usaha (M1)

 JL. GUNTUR SARI IV NO. 14, TURANGGA, KEC. LENGKONG, BANDUNG 40264

**ROEL & ZOON, PT**

Kualifikasi Usaha (M1)

 JL. KOPO SARI I NO. 9, CIRANGRANG, KEC. BABAKAN CIPARAY, BANDUNG 40227

**SADHYA GRAHACARA, PT**

Kualifikasi Usaha (M1)

 JL. SERSAN SODIK NO. 37, ISOLA, KEC. SUKASARI, BANDUNG 40154

**SAE CITRA ENDAH, PT**

Kualifikasi Usaha (M1)

 JL. SUKANAGARA NO. 63, ANTAPANI KIDUL, KEC. ANTAPANI, BANDUNG 40291

 022-7233635

**SAMPAGUL MARGANA JAYA, PT**

Kualifikasi Usaha (M1)

 JL. TURANGGA TIMUR NO. 5A RT. 05/RW. 07, TURANGGA, KEC. LENGKONG, BANDUNG 40264

 022-7569057

 022-7569057

 ART.GULTOM@YAHOO.COM

**SAMUDRA BUANA TEXINDO, PT**

Kualifikasi Usaha (M1)

 TAMAN HOLIS INDAH E-5 NO. 23, CIGONDEWAH KIDUL, KEC. BANDUNG KULON, BANDUNG 40214

 022-6078586

**SANDHY PUTRA MAKMUR, PT**

Kualifikasi Usaha (B1)

 JL. MANGGA NO. 29 RT. 03/RW. 01, CITARUM, KEC. BANDUNG WETAN, BANDUNG 40115

 022-7205810

**SANESTRI BANGUN JAYA, PT**

Kualifikasi Usaha (M1)

 JL. OLAH RAGA NO. 2, SUKAMISKIN, KEC. ARCAMANIK, BANDUNG 40293

 022-72276987

 022-7208887

 DONNY.ALVARO@SBJ.CO.ID

**SANGKAN JAYA, PT**

Kualifikasi Usaha (B1)

 JL. R.A.A. MARTANEGARA NO. 80 RT. 01/RW. 05, TURANGGA, KEC. LENGKONG, BANDUNG 40264

 022-7319335

 022-0227313406

 PTSANGKANBDG@YAHOO.CO.ID

**SANTOSA JATISARI KUSUMAH, PT**

Kualifikasi Usaha (M2)

 JL. KOM. UD. SUPADIO NO. 4 RT. 04/RW. 02, HUSEN SASTRANEGARA, KEC. CICENDO, BANDUNG 40174

 022-6079119

 022-6017286

 JATAYU@GMAIL.COM

**SAPTA ADHI PRATAMA, PT**

Kualifikasi Usaha (M1)

 JL. TERUSAN EKOLOGI NO. 6, CIGADUNG, KEC. CIBEUNYING KALER, BANDUNG 40191

 GENERAL@SAPCONSULTANT.CO.ID

**SAPTA CIPTA TRI REKAYASA, PT**

Kualifikasi Usaha (M1)

 JL. BUAH BATU NO. 64, BURANGRANG, KEC. LENGKONG, BANDUNG 40262

 022-7302247

 PTSCTR@INDOSAT.NET.ID

**SAPTA LAYUNG ARTA, PT**

Kualifikasi Usaha (M1)

 JL. CIJAGRA I NO. 24, CIJAGRA, KEC. LENGKONG, BANDUNG 40265

 022-7566731

**SARANA BAGJA BUMI, PT**

Kualifikasi Usaha (M1)

 JL. GEGERKALONG HILIR NO. 121, SUKARASA, KEC. SUKASARI, BANDUNG 40153

 022-2008221

 SBB@MELSA.NET.ID

**SARANA PUMAS MANDIRI, PT**

Kualifikasi Usaha (M1)

 JL. JAKARTA KOMP. KOTA KEMBANG NO. 9, BABAKAN SURABAYA, KEC. KIARAONDONG, BANDUNG 40281

 022-7207181

**SARWA ENGINEERING, PT**

Kualifikasi Usaha (M1)

 JL. KEBON SIRIH NO. 10, BABAKAN CIAMIS, KEC. SUMUR BANDUNG, BANDUNG 40117

**SASANA PATRIA AGRANUSA, PT**

Kualifikasi Usaha (M1)

 JL. DAGO POJOK NO. 84, DAGO, KEC. COBLONG, BANDUNG 40135

 022-2501185

 DAGOPJ84@INDO.NET.ID

**SATIALAKSANA PERDANA, PT**

Kualifikasi Usaha (M1)

 JL. PURBALAYUNG NO. 22 B GURUMINDA BY PASS SOEKARNO - HATTA, CISARANTEN KULON, KEC. ARCAMANIK, BANDUNG 40293

 022-7802498

**SATIANUGRAHA MULIA, PT**

Kualifikasi Usaha (M1)

 JL. PURBALAYUNG NO. 3 GURUMINDA BY PASS SOEKARNO - HATTA, CISARANTEN KULON, KEC. ARCAMANIK, BANDUNG 40293

 022-7802498

**SATRIA GRAHA, PT**

Kualifikasi Usaha (M1)

 JL. PASIR KOJA NO. 98/194 A, SUKAHAJI, KEC. BABAKAN CIPARAY, BANDUNG 40231

**SECON DWITUNGGA PUTRA, PT**

Kualifikasi Usaha (M1)

 JL. DESA NO. 26 C, KEC. KIARAONDONG, BANDUNG

 022-7218286

 PTSECON@YAHOO.CO.ID

**SEECONS, PT**

Kualifikasi Usaha (M1)

 JL. MUARA SARI III NO. 10, KOMP. MUARA SARI, KEBON LEGA, KEC. BOJONGLOA KIDUL, BANDUNG 40235

 SEECONS@YAHOO.COM

**SEFTAMA SEJAHTERA, PT**

Kualifikasi Usaha (M1)

 JL. SOEKARNO HATTA METRO TRADE CENTER BLOK H. 30, SEKEJATI, KEC. BUAHBATU, BANDUNG 40286

 022-7537454

**SELARAS CIPTA DINAMIS, PT**

Kualifikasi Usaha (M1)

 JL. A.H NASUTION NO.120, SUKAMISKIN, KEC. ARCAMANIK

 022-7278565

**SELIA REKA WIYASA GUNA, PT**

Kualifikasi Usaha (M1)

 BATU RADEN II NO.47, MEKARJAYA, KEC. RANCASARI

**SENECA INDONESIA PT**

Kualifikasi Usaha (B1)

 JL. TAMBLONG NO. 16, KARANG ANYAR, KEC. ASTANAANYAR, BANDUNG 40241

 022-4204026

 022-0224240338

 SENECA@BDG.CENTRIN.NET.ID

**SENTRA MULTIKARYA INFRASTRUKTUR, PT**

Kualifikasi Usaha (B1)

 RUKO BAHAGIA PERMAI NO.4 40287

 022-7503287

 022-0227509899

**SENTRAD NALURI KREASI, PT**

Kualifikasi Usaha (M1)

 JL. HARUMAN NO. 7, MALABAR, KEC. LENGKONG, BANDUNG 40262

 022-7316527

 SENTOSA@BDG.CENTRIN.NET.ID

**SERENA ABADI, PT**

Kualifikasi Usaha (M1)

 JL. GALUNGGUNG NO. 5 RT. 01/RW. 06, LINGKAR SELATAN, KEC. LENGKONG, BANDUNG 40263

 022-7320729

 022-7303545

 PTSERENABADI@YAHOO.COM

**SERUNI CIPTA, PT**

Kualifikasi Usaha (M1)

 JL. KIARACONDONG BARAT NO. 22/126 D, KEBON GEDANG, KEC. BATUNUNGGAL, BANDUNG 40274

**SIGAR DIRGAJAYA UTAMA, PT**

Kualifikasi Usaha (M1)

 JL. JEND. ACHMAD YANI NO. 2223 RUKO SEGITIGA EMAS BLOK E-15, MERDEKA, KEC. SUMUR BANDUNG, BANDUNG 40113

 022-7276817

**SIGMA EKSPRESI, PT**

Kualifikasi Usaha (M1)

 JL. SURYALAYA ASRI II NO. 41, CIJAGRA, KEC. LENGKONG, BANDUNG 40265

 022-2502257

 022-2502257

 SIGMAEKSPRESI@YAHOO.COM

**SILEN INDONESIA, PT**

Kualifikasi Usaha (M2)

 JL. MARS SELATAN VIII NO. 5, MANJAHLEGA, KEC. RANCASARI, BANDUNG 40294

 022-5231772

 022-0225231772

**SINAR ADVERTAMA SERVICINDO, PT**

Kualifikasi Usaha (M1)

 JL. PHH. MUSTOFA NO. 114-118, PASIRJATI, KEC. UJUNG BERUNG, BANDUNG 40125

 022-7204776

**SINAR BUANA EKAJAYA PRIMA PUTRA, PT**

Kualifikasi Usaha (M1)

 JL. SANGGAR KENCANA XVI NO. 5- 7 SANGGAR HURIP, JATI SARI, KEC. BUAHBATU, BANDUNG 40286

**SINAR PAGI INDAH, PT**

Kualifikasi Usaha (M1)

 JL. HASAN SAPUTRA V NO. 4, TURANGGA, KEC. LENGKONG, BANDUNG 40264

 022-7310942

**SINARINDO, PT**

Kualifikasi Usaha (M2)

 JL. CIPEDES TENGAH NO. 96 RT. 06/RW. 05, CIPEDES, KEC. SUKAJADI, BANDUNG 40162

 022-82065877

 022-82065880

 SINARINDO77@YAHOO.COM

**SINKRONIKA BANDUNG, PT**

Kualifikasi Usaha (M1)

 JL. SITIMARDIAH NO. 2, CIBADUYUT, KEC. BOJONGLOA KIDUL, BANDUNG 40236

 022-5403153

**SMARTA SWAREKA ENJINIRING, PT**

Kualifikasi Usaha (M1)

 JL. CIKAJANG 3 NO. 15, ANTAPANI TENGAH, KEC. ANTAPANI, BANDUNG 40291

 022-7270774

**SOEKMA REKA PERSADA, PT**

Kualifikasi Usaha (M1)

 JL. DAGO POJOK I NO. 8, DAGO, KEC. COBLONG, BANDUNG 40135

**SOKO PRAKARSA UTAMA, PT**

Kualifikasi Usaha (M1)

 JL. SABANG NO. 87, CIHAPIT, KEC. BANDUNG WETAN, BANDUNG 40114

 022-7203167

 SAROTH-SIP@BDG.CENTRIN.NET.ID

**SPEKTRA ADHYA PRASARANA, PT**

Kualifikasi Usaha (M1)

 JL. SIDOLUHUR NO. 18 - 20, SUKALUYU, KEC. CIBEUNYING KALER, BANDUNG 40123

 022-2504960

 022-2504960

 SPEKTRA@YAHOO.CO.ID

 spekraap@bdg.centrin.net.i

**STABILA STRATA ESKAVA, PT**

Kualifikasi Usaha (M1)

 JL. YUPITER TENGAH II NO. 24, SEKEJATI, KEC. BUAHBATU, BANDUNG 40286

 022-7505978

**STADIA, PT**

Kualifikasi Usaha (M1)

 JL. CIBATU VII NO. 4, ANTAPANI TENGAH, KEC. ANTAPANI, BANDUNG 40291

 STADIA@CBN.NET.ID

**STEVALINDO, PT**

Kualifikasi Usaha (M1)

 JL. VENUS TIMUR VI NO.10, MANJAHLEGA, KEC. RANCASARI

 022-7561765

 022-7561765

 PT.STEVALINDO@YAHOO.COM

**STRUKTURA, PT**

Kualifikasi Usaha (M1)

 JL. GEGERKALONG HILIR BLK NO. 111, GEGERKALONG, KEC. SUKASARI, BANDUNG 40153

 022-2505587

 STRUKTURA@ATTGLOBAL.NET

**STUDIO DWI TRI MATRA, PT**

Kualifikasi Usaha (M1)

 JL. PURNAMA NO. 52 A KPAD, GEGERKALONG, KEC. SUKASARI, BANDUNG 40153

 022-2010034

**SUGI LESTARI ABADI, PT**

Kualifikasi Usaha (M1)

 NEGLASARI

 022-7274972

**SUMAPLAN ADICIPTA PERSADA, PT**

Kualifikasi Usaha (M1)

 JL. TAMBORIN NO. 1, TURANGGA, KEC. LENGKONG, BANDUNG 40264

 022-7305427

 SUMAPLAN\_AP@YAHOO.COM

**SUMBER SOLUSI KOMUNIKASI, PT**

Kualifikasi Usaha (M1)

 JL. JAWA NO. 14, BABAKAN CIAMIS, KEC. SUMUR BANDUNG, BANDUNG 40117

 022-7217300

**SURFENS, PT**

Kualifikasi Usaha (M1)

 JL. JEND. ACHMAD YANI NO. 286, MERDEKA, KEC. SUMUR BANDUNG, BANDUNG 40113

**SURYA ENERGI INDOTAMA, PT**

Kualifikasi Usaha (M1)

 JL. SOEKARNO - HATTA NO. 442 GD. C LT. 2 RT. 01/RW. 07, PASIRLUYU, KEC. REGOL, BANDUNG 40254

 022-5202682

 022-5208037

 INFO@SURYAENERGI.COM

 www.suryaenergi.com

**SURYA KANTA NUSANTARA PERSADA, PT**

Kualifikasi Usaha (M1)

 JL. HEGARSARI RAYA KAV. 7, HEGARMANAH, KEC. CIDADAP, BANDUNG 40141

 022-2030873

**SURYA MULTI UTAMA BAHANACITRA, PT**

Kualifikasi Usaha (M1)

 JL. H. KURDI V NO. 352A, KARASAK, KEC. ASTANAANYAR, BANDUNG 40243

 022-5208659

**SURYA PRATAMA TRANSEPERNA, PT**

Kualifikasi Usaha (M1)

 JL. MARGA CINTA NO. 4, CIJAURA, KEC. BUAHBATU, BANDUNG 40287

 022-7514646

 ASEP\_SEHABUDIN@YAHOO.CO.ID

**SURYACITRA WIGUNA, PT**

Kualifikasi Usaha (M1)

 JL. BUAHBATU NO.88, BURANGRANG, KEC. LENGKONG 40264

 022-7305488

 022-7315419

**SYAMIER ANUGRAH PERKASA, PT**

Kualifikasi Usaha (M1)

 JL. SATURNUS SELATAN IX NO. 20, MARGASARI, KEC. BUAHBATU, BANDUNG 40286

**SYNERGY PANCASAKTI, PT**

Kualifikasi Usaha (M1)

 KOMP. PASANGGRAHAN INDAH IV NO. 3, PASANGGRAHAN, KEC. UJUNG BERUNG, BANDUNG 40617

**TAKA TURBOMACHINERY INDONESIA, PT**

Kualifikasi Usaha (M1)

 JL. SOEKARNO-HATTA NO.797, BABAKAN PENGHULU, KEC. CINAMBO, BANDUNG 40294

 022-7838222

**TALENTA CIPTA SARANA, PT**

Kualifikasi Usaha (M1)

JL. TERUSAN SUKAMULYA NO. 19 A,  
SUKAGALIH, KEC. SUKAJADI, BANDUNG 40163

**TALISBU PRIMA, PT**

Kualifikasi Usaha (M1)

JL. PAGARSIH BARAT GG. MADRASAH NO.  
157/19 A RT. 01/RW. 01, SUKAHAJI, KEC.  
BABAKAN CIPARAY, BANDUNG 40222

**TANJUNG MULIA MAKARTI, PT**

Kualifikasi Usaha (M1)

JL. TUBAGUS ISMAIL RAYA NO. 144,  
SEKELOA, KEC. COBLONG, BANDUNG 40135  
022-2507697

**TATA LINGGA DHARMA, PT**

Kualifikasi Usaha (M1)

JL. CITRA RAYA NO. 11 RT. 06/RW. 12,  
BABAKAN SURABAYA, KEC. KIARAONDONG,  
BANDUNG 40281

022-4201698

022-4201698

**TELAGA BAKTI NUSANTARA, PT**

Kualifikasi Usaha (M1)

JL. TUBAGUS ISMAIL VI NO. 23, DAGO, KEC.  
COBLONG, BANDUNG 40135

022-2503642

BAKTIGROUP@BDG.CENTRIN.NET.ID

**TELAGA PASIR KUTA, PT**

Kualifikasi Usaha (M1)

JL. SURYALAYA XVIII NO. 13, CIJAGRA, KEC.  
LENGKONG, BANDUNG 40265

022-7307797

022-7307793

TELAGAPASIRKUTA@YAHOO.CO.ID

**TERMAKON TERRA UTAMA  
KONSTRUKSINDO, PT**

Kualifikasi Usaha (M1)

MTC SOEKARNO HATTA BLOK H 23,  
MARGASARI, KEC. BUAHBATU, BANDUNG  
40286

022-7537494

**TIKNOSA MANDIRI, PT**

Kualifikasi Usaha (M1)

JL. PARAKAN WANGI NO. 2, BATUNUNGGAL,  
KEC. BANDUNG KIDUL, BANDUNG 40266

022-7566687

**TIMAKON SURYA MANDIRI, PT**

Kualifikasi Usaha (M1)

JL. BKR NO. 118, PASIRLUYU, KEC. REGOL,  
BANDUNG 40254

022-7514273

022-7514273

**TITIAN USAHA GRAHA UTAMA, PT**

Kualifikasi Usaha (M2)

JL. ARCAMANIK ENDAH RUKO IV NO. 1,  
CISARANTEN ENDAH, KEC. ARCAMANIK,  
BANDUNG 40297

022-87241035

022-87241035

TUGU\_PT@YAHOO.CO.ID

**TJIPTA ANDHIKA PERSADA, PT**

Kualifikasi Usaha (M1)

JL. RUMAH SAKIT NO. 97, CIGENDING, KEC.  
UJUNG BERUNG, BANDUNG 40611

022-7802491

WARDANI@HOTMAIL.COM

**TOHA DRILLING, PT**

Kualifikasi Usaha (M1)

JL. SINTASARI NO. 10, BABAKAN SARI, KEC.  
KIARAONDONG, BANDUNG 40283

022-7235451

TOHADRILLING@CBN.NET.ID

**TOMASUMIT MAS, PT**

Kualifikasi Usaha (M1)

JL. SADANG ASRI RAYA NO. 5 RT. 03/RW. 06,  
PELINDUNG HEWAN, KEC. ASTANAANYAR,  
BANDUNG 40243

022-5212883

**TOTAL DAYA, PT**

Kualifikasi Usaha (M1)

KOMP. GRAND ANTAPANI TOWN HOUSE,  
ANTAPANI TENGAH, KEC. ANTAPANI

**TRANSKA DHARMA KONSULTAN,  
PT**

Kualifikasi Usaha (M1)

JL. GADING BARAT IV NO. 3, CIPAMOKOLAN,  
KEC. RANCASARI, BANDUNG 40292

022-7315413

022-7560563

**TRANSKOMINDO REKATAMA, PT**

Kualifikasi Usaha (B1)

JL. KLININGAN I NO. 4 RT. 06/RW. 05,  
TURANGGA, KEC. LENGKONG, BANDUNG  
40264

022-7312648

022-7318700

TRANSKOM@TRANSKOMINDO.CO.ID

**TRANSMIKONS  
BRAHMANAKURDA, PT**

Kualifikasi Usaha (M1)

JL. IR. H. JUANDA NO. 250, DAGO, KEC.  
COBLONG, BANDUNG 40135

022-2514777

TRANSMIKONS@YAHOO.CO.ID

**TRI EXNAS, PT**

Kualifikasi Usaha (M1)

KOMP MARGAHAYU RAYA BLOK L-II NO. 76-A,  
MANJAHLEGA, KEC. RANCASARI, BANDUNG  
40295

022-7564382

TRI-EXNAS2003@YAHOO.COM

**TRIMARTA ADI PRATAMA, PT**

Kualifikasi Usaha (M1)

JL. H. BASUKI NO. 28, BINONG, KEC.  
BATUNUNGGAL, BANDUNG 40275

**TRISAKTI MANUNGGAL PERKASA  
INTERNASIONAL, PT**

Kualifikasi Usaha (M2)

JL. MUTIARA NO. 8, TURANGGA, KEC.  
LENGKONG, BANDUNG 40264

022-7318313

022-7318313

**TRISNA WAHIDA UTAMA, PT**

Kualifikasi Usaha (M1)

JL. SUKAHAJI NO. 105, SUKARASA, KEC.  
SUKASARI, BANDUNG 40152

**TRITAMA MITRA LESTARI  
ENERGY, PT**

Kualifikasi Usaha (M1)

JL. SOEKARNO HATTA 541C, GUMURUH, KEC.  
BATUNUNGGAL 40275

021-7322331

021-7322349

MARKETING@TMLENERGY.CO.ID

**TRUST TELEKOMUNIKASI  
INDONESIA, PT**

Kualifikasi Usaha (M1)

JL. BARANANG SIANG NO. 8 RUKO ITC  
KOSAMBI BLOK D-15, KEBON PISANG, KEC.  
SUMUR BANDUNG, BANDUNG 40112

**UNICORN TOSAN PERKASA, PT**

Kualifikasi Usaha (M1)

JL. HALIMUN NO.22, MALABAR, KEC.  
LENGKONG, BANDUNG 40262

UTP@BDG.CENTRIN.ID

**UTAMA INTRADIAN SARANA, PT**

Kualifikasi Usaha (M2)

JL. TAMBONG DALAM NO. 11 A, KEBON  
PISANG, KEC. SUMUR BANDUNG, BANDUNG  
40112

022-4237811

**UTAMA TEKNIK MADYA, PT**

Kualifikasi Usaha (M1)

JL. EMPANG NO. 27 A MOCH. TOHA,  
PALEDANG, KEC. LENGKONG, BANDUNG  
40261

022-5200754

**UZI KARYA PRESTASI, PT**

Kualifikasi Usaha (M1)

JL. SUKAASIH ATAS III NO. 305, CICAHEUM,  
KEC. KIARAONDONG, BANDUNG 40282

**WAHANA MANAGEMENT  
CONSULTING, PT**

Kualifikasi Usaha (M1)

JL. BATIK AYU NO. 19, SUKALUYU, KEC.  
CIBEUNYING KALER, BANDUNG 40123

022-4204058

**WECON, PT**

Kualifikasi Usaha (M1)

KOMP. TAMAN PERSADA ASRI II BLOK I NO.  
24, MARGASARI, KEC. BUAHBATU, BANDUNG  
40286

PT\_WECON@YAHOO.CO.ID

**WIDYA CIPTA BUANA, PT**

Kualifikasi Usaha (M1)

JL. VENUS BARAT KAV. 15 METRO SOEKARNO HATTA, MANJAHLEGA, KEC. RANCASARI, BANDUNG 40295

022-7509172

WCBPT@RAD.NET.ID

**WIDYA KARYA UTAMA, PT**

Kualifikasi Usaha (M1)

JL. CIKUTRA BARAT 1E, SUKALUYU, KEC. CIBEUNYING KALER, BANDUNG 40124

022-2513574

**WIJAYA BANGUN PERDANA, PT**

Kualifikasi Usaha (M1)

JL. RANCAHERANG NO. 5 RT. 08/RW. 01, SARIJADI, KEC. SUKASARI, BANDUNG 40151

**WINA PERDANA JAYA, PT**

Kualifikasi Usaha (M2)

JL. METEOR RAYA NO. 305, SEKEJATI, KEC. BUAHBATU, BANDUNG 40286

**WINAGUNA SARANA TEKNIK, PT**

Kualifikasi Usaha (M1)

JL. MEKARSARI NO. 105, BABAKAN SARI, KEC. KIARACONDONG, BANDUNG 40283

022-7200772

**WINDYA KARSA KONSULTAN, PT**

Kualifikasi Usaha (M1)

JL. TERS. SUKUPBARU III NO. 15, PASIR ENDAH, KEC. UJUNG BERUNG, BANDUNG 40619

022-7279635

PTWINDYAKARSA@YAHOO.COM

**WIRA SETYA INDO PUTRA, PT**

Kualifikasi Usaha (M1)

JL. PAMAGERSARI NO.16, CIATEUL, KEC. REGOL

022-5222103

**WIRANTA BHUANA RAYA, PT**

Kualifikasi Usaha (M1)

JL. SUKANEGARA NO. 28, ANTAPANI KIDUL, KEC. ANTAPANI, BANDUNG 40291

022-7200769

WBR\_BANDUNG@YAHOO.COM

**WIRAYASA UTAMA, PT**

Kualifikasi Usaha (M1)

JL. BATUNUNGGAL PERMAI VI NO. 17, BATUNUNGGAL, KEC. BANDUNG KIDUL, BANDUNG 40266

022-7322472

**WIRUDAN INTI TRIYASA, PT**

Kualifikasi Usaha (M1)

JL. SULING NO. 19, TURANGGA, KEC. LENGKONG, BANDUNG 40264

022-7301414

**WREDATAMA MITRA TELEMATIKA, PT**

Kualifikasi Usaha (M1)

JL. GAJAH NO.14, MALABAR, KEC. LENGKONG 40262

022-7315667

022-7300842

**YAIKA GEMA UTAMA, PT**

Kualifikasi Usaha (M1)

JL. PAK GATOT RAYA NO. 20 KOMP. SETRASARI MALL BLOK C1 NO. 47, SUKAGALIH, KEC. SUKAJADI, BANDUNG 40163

022-2007148

**YASA KARSA GRAHA, PT**

Kualifikasi Usaha (M1)

JL. TURANGGA NO. 5, TURANGGA, KEC. LENGKONG, BANDUNG 40264

022-7305261

YKG@BDG.CENTRIN.NET.ID

**YUDIKARI KARSA UTAMA, PT**

Kualifikasi Usaha (M1)

JL. BATU INDAH XI NO.14, BATUNUNGGAL, KEC. BANDUNG KIDUL 40266

022-7506266

**YUSTA MARGARAYA, PT**

Kualifikasi Usaha (M1)

JL. MARS SELATAN NO. 11A/P-97, CISARANTEN KIDUL, KEC. GEDEBAGE, BANDUNG 40294

022-7562087

**ZONASI KONSULTAN, PT**

Kualifikasi Usaha (M1)

JL. SUBANG RAYA NO. 59, ANTAPANI TENGAH, KEC. ANTAPANI, BANDUNG 40291

022-7203443

ZONASI@BDG.CENTRIN.NET.ID

**KOTA CIREBON**

**ANUGRAH PUTRA DARMAWANGSA, PT**

Kualifikasi Usaha (M1)

JL. KEDRUNAN III NO. 125 RT. 001/RW. 008, KESENDEN, KEC. KEJAKSAN

**BAGAS PUTRA GEMILANG, PT**

Kualifikasi Usaha (M1)

JL. GN. MALABAR IV NO. 100 RT. 003/RW. 011, KECAPI, KEC. HARJAMUKTI

**BAHANA SANDISAT GLOBAL, PT**

Kualifikasi Usaha (M1)

KAMPUNG SITOPENG RT. 005/RW. 009, KALIJAGA, KEC. HARJAMUKTI

**BERKAT MULYA GEMILANG, PT**

Kualifikasi Usaha (M1)

JL. GUNUNG MALABAR IV NO. 100 RT. 003/RW. 011, KECAPI, KEC. HARJAMUKTI 45142

0231-489438

**BINA CIPTA UTAMA, PT**

Kualifikasi Usaha (M2)

JL. KSATRIA GG. ANGGREK NO. 114 RT. 05/RW. 07, KESAMBI, KEC. KESAMBI, CIREBON 45143

0231-239171

0231-239171

BCU\_PT@YAHOO.CO.ID

**BINTANG KAMILA, PT**

Kualifikasi Usaha (M1)

JL. SONOKELING I BLOK S NO.3, KARYAMULYA, KEC. KESAMBI

0231-485972

**BUDI SARI MURNI AJI, PT**

Kualifikasi Usaha (M1)

JL. KEMBANG NO. 28, SUKAPURA, KEC. KEJAKSAN, CIREBON 45122

**CAHAYA AGUNG DIRGAYASA, PT**

Kualifikasi Usaha (M1)

JL. SALEH GG. CATUR NO.38 RT. 002/RW. 003, KESENDEN, KEC. KEJAKSAN

0231-223690

0231-223690

CAHAYAAGUNGDIRGAYASA@YAHOO.CO.ID

**CATUR KARSA LESTARI, PT**

Kualifikasi Usaha (M1)

JL. KEDRUNAN III NO. 127 RT. 001/RW. 008, KESENDEN, KEC. KEJAKSAN

**CB ENTERPRISE, PT**

Kualifikasi Usaha (M1)

JL. PULASAREN NO. 70 RT. 004/RW. 007, PULASAREN, KEC. PEKALIPAN

**CIPTA DAYA UTAMA, PT**

Kualifikasi Usaha (M1)

JL. MANGGA RAYA II NO. 10

**CITRA MANDIRI KARTIKA, PT**

Kualifikasi Usaha (M1)

JL. PEMUDA NO. 45, SUNYARAGI, KEC. KESAMBI, CIREBON 45132

**DAMAR SEJAHTERA, PT**

Kualifikasi Usaha (M1)

JL. KENDURUAN NO. 22, PANJUNAN, KEC. LEMAHWUNGKUK 45112

0231-242352

**DARMA EMPAT LIMA ABADI, PT**

Kualifikasi Usaha (M1)

JL. TERATAI NO. 16 D RT. 04/RW. 05, KESAMBI, KEC. KESAMBI, CIREBON 45134

**DEKABE SAMUDERA LUAS, PT**

Kualifikasi Usaha (M1)

JL. AMPERA XI NO. 4, PEKIRINGAN, KEC. KESAMBI

**DIAN KARYA, PT**

Kualifikasi Usaha (M1)

JL. SURADINAYA SELATAN RT. 04/RW. 08, PEKIRINGAN, KEC. KESAMBI, CIREBON 45131

**DIANDRA GIRI ARTHA, PT**

Kualifikasi Usaha (M1)

JL. DIPONEGORO NO. 21 RT. 006/RW. 003, KESENDEN, KEC. KEJAKSAN

**DIGDAYA KARYA ABADI, PT**

Kualifikasi Usaha (M1)

JL. MUTIARA BLOK G3 NO. 2 PERMATA HARJAMUKTI

**DUTA MEGA TEKNIK, PT**

Kualifikasi Usaha (M1)

JL. SALEH NO. 78 RT. 002/RW. 007, KESENDEN, KEC. KEJAKSAN

**DWI MULIA AGUNG UTAMA, PT**

Kualifikasi Usaha (M1)

JL. SILIWANGI NO. 26, KESENDEN, KEC. KEJAKSAN, CIREBON 45121

0231-201896

0231-205734

PT.DMAU@GMAIL.COM

**DWI TUNGGAL PATRA PERSADA, PT**

Kualifikasi Usaha (M1)

JL. PRAKARSA MUDA NO. 125 RT. 07/RW. 06, PEKIRINGAN, KEC. KESAMBI, CIREBON 45131

**DWIPANGGA KARYA MANDIRI, PT**

Kualifikasi Usaha (M1)

JL. INSPEKSI PJKA NO. 27, KEBONBARU, KEC. KEJAKSAN, CIREBON 45121

**GARUDA POWER PERKASA, PT**

Kualifikasi Usaha (M1)

JL. PULASAREN KOMP. RUKO A.3, PULASAREN, KEC. PEKALIPAN

**GEGANA SUKMA, PT**

Kualifikasi Usaha (M1)

JL. SWASEMBADA NO. 12, KARYAMULYA, KEC. KESAMBI

**GEMA DINAMIKA NUSANTARA, PT**

Kualifikasi Usaha (M1)

JL. DR. CIPTO MANGUNKUSUMO GG. YAMAN NO. 243, SUNYARAGI, KEC. KESAMBI

**GRAHA MENTAWAI, PT**

Kualifikasi Usaha (M1)

JL. MENTAWAI I NO. 265 BTN NUSANTARA

**GUNA TEKNIK, PT**

Kualifikasi Usaha (M1)

JL. CANGKRING II NO. 21 RT. 001/RW. 007, KEJAKSAN, KEC. KEJAKSAN

**HAFARA, PT**

Kualifikasi Usaha (M1)

JL. SEKAR KEMUNING BLOK N NO. 1 MEGA ENDAH RT. 003/RW. 006, KARYAMULYA, KEC. KESAMBI

**HAS SAMBILAWANG, PT**

Kualifikasi Usaha (M1)

JL. SURABAYA B. V NO. 9 TAMAN NUANSA MAJASEM RT. 005/RW. 015, KARYAMULYA, KEC. KESAMBI

**HIMPELIST, PT**

Kualifikasi Usaha (M1)

JL. KAPTEN SAMADIKUN GG. BELPAGAS NO. 5 RT. 004/RW. 007, KEBONBARU, KEC. KEJAKSAN

**INDORAMA MANDIRI, PT**

Kualifikasi Usaha (M1)

BTN NUSA ENDAH BLOK Y NO. 08, CIREBON

**JATRA MANDIRI PERKASA, PT**

Kualifikasi Usaha (M1)

JL. KUSNAN NO. 15 RT. 03/RW. 05, KESENDEN, KEC. KEJAKSAN, CIREBON 45121

0231-255117

0231-246637

**KAHAJAYA MEGAPRAPTA, PT**

Kualifikasi Usaha (M1)

JL. HARAPAN NO. 70, DRAJAT, KEC. KESAMBI, CIREBON 45133

**KARYA TALENTA UTAMA, PT**

Kualifikasi Usaha (M1)

JL. GN. GALUNGGUNG II D. V NO. 120

**KARYA TEKNIK PANTURA, PT**

Kualifikasi Usaha (M1)

JL. KAPT. SAMADIKUN GG. IX NO. 278 RT. 002/RW. 010

**KEMUNING, PT**

Kualifikasi Usaha (M1)

MEGA ENDAH BLOK N1, KARYAMULYA, KEC. KESAMBI 45135

0231-485877

**KUDA HITAM ASIA, PT**

Kualifikasi Usaha (M1)

JL. GN. MALABAR I NO. 239, KECAPI, KEC. HARJAMUKTI

**KWARTA JAYA UTAMA DANADIPA, PT**

Kualifikasi Usaha (M1)

JL. CIREMAI RAYA NO. 33, LARANGAN, KEC. HARJAMUKTI, CIREBON 45141

**MANDIRI JAYA UTAMA, PT**

Kualifikasi Usaha (M1)

PERUM MEGA ENDAH BLOK Y NO. 8, CIREBON 45139

0231-480212

0231-480212

INDAHMAJU@YAHOO.CO.ID

**MANDIRI KOKOH ABADI, PT**

Kualifikasi Usaha (M1)

JL. DR. SUTOMO NO. 188, PEKIRINGAN, KEC. KESAMBI, CIREBON 45131

**MASYHUD BUHAR CONSULTAN, PT**

Kualifikasi Usaha (M1)

JL. FLAMBOYAN II NO. 263 GRIYA SUMBER INDAH, CIREBON

**METRINDO, PT**

Kualifikasi Usaha (M1)

JL. YOS SUDARSO NO. 19, LEMAHWUNGKUK, KEC. LEMAHWUNGKUK

**MITRA BANJARAN, PT**

Kualifikasi Usaha (M1)

JL. SUNYARAGI NO. 53, SUNYARAGI, KEC. KESAMBI

**MUGIRAHAYU SENTOSA, PT**

Kualifikasi Usaha (M1)

JL. PILANG SETRAYASA RAYA NO. 109, CIREBON 45122

**MUKTI ELEKTRIK, PT**

Kualifikasi Usaha (M1)

JL. SYECH MAGELUNG II NO. 50

**MULTI USAHA TEGAR MANDIRI, PT**

Kualifikasi Usaha (M1)

JL. GN. MALABAR I NO. 293, KECAPI, KEC. HARJAMUKTI

**NADZIF PUTRA, PT**

Kualifikasi Usaha (M1)

JL. ANGKASA RAYA PENGGUNG UTARA NO. 45 RT. 05/RW. 10, HARJAMUKTI, KEC. HARJAMUKTI, CIREBON 45143

481331

NADZIFPUTRA999@GMAIL.COM

**NUANSA ELOK, PT**

Kualifikasi Usaha (M1)

JL. DR. CIPTO GG KENARI NO. 8, PEKIRINGAN, KEC. KESAMBI

8336065

**NUSA KECAPI PRATAMA, PT**

Kualifikasi Usaha (M1)

JL. GN. GEDE I NO. A7 KOMP. PURI KALIJAGA, KALIJAGA, KEC. HARJAMUKTI, CIREBON

0231-2222651

**PRATAMA GRAHA JAYA, PT**

Kualifikasi Usaha (M1)

JL. MERDEKA NO. 8, KEC. LEMAHWUNGKUK, CIREBON

**PRATIWI JUHANA ARDIWINATA, PT**

Kualifikasi Usaha (M1)

JL. KAPTEN SAMADIKUN NO. 3 B, KESENDEN, KEC. KEJAKSAN, CIREBON 45121

0231-246268

**PUTRA KAROMAH SEJATI, PT**

Kualifikasi Usaha (M1)

JL. SURAPANDAN RT. 004/RW. 004, ARGASUNYA, KEC. HARJAMUKTI

**QINTANI MUSTIKA TEKNIKINDO, PT**

Kualifikasi Usaha (M1)

PERUMAHAN GRAHA PITALOKA NO. 7 RT. 002/RW. 003, KARYAMULYA, KEC. KESAMBI

**QINTANI MUTIARA GEMILANG, PT**

Kualifikasi Usaha (M1)

JL. DR. WAHIDIN NO. 26 KOTA CIREBON

**RAJAWALI CITRA SARANA, PT**

Kualifikasi Usaha (M1)

 JL. KAMPER NO.22 SUNYARAGI PERMAI, KARYAMULYA, KEC. KESAMBI

 0231-483402

 0231-483402

**RIFFAT MULYA GEMILANG, PT**

Kualifikasi Usaha (M1)

 JL. GUNUNG MALABAR IV NO.100 RT. 003/RW. 011, KECAPI, KEC. HARJAMUKTI 45142

 489438

**RISMA SENTOSA, PT**

Kualifikasi Usaha (M1)

 JL. PEMBANGUNAN BLOK V NO.14, PEKIRINGAN, KEC. KESAMBI

 RISMA.SENTOSA@YAHOO.COM

**SABINA ANUGRAH SENTOSA, PT**

Kualifikasi Usaha (M1)

 JL. GN. MURIA I NO. 11 RT. 008/RW. 019, LARANGAN, KEC. HARJAMUKTI

**SHAFIR TRANSMARGA CORPORINDO, PT**

Kualifikasi Usaha (M1)

 JL. PRAKARSA MUDA NO. 126 RT. 07/RW. 06, PEKIRINGAN, KEC. KESAMBI, CIREBON 45131

 0231-211625

 SHAFIR\_TRANSCO@YAHOO.CO.ID

**SINGGALANG SERAYU ABADI, PT**

Kualifikasi Usaha (M1)

 JL. SURABAYA NO.18, KARYAMULYA, KEC. KESAMBI

 SINGGALANGSERAYU@YAHOO.CO.ID

**SUKMA PUTIH, PT**

Kualifikasi Usaha (M1)

 JL. BURANGRANG NO. 69 KESAMBI DALAM, KESAMBI, KEC. KESAMBI, CIREBON 45134

 0231-206591

**SUMBER TEKNIK PERDANA, PT**

Kualifikasi Usaha (M1)

 JL. KARANG ANYAR NO. 40, KEC. KESAMBI, CIREBON 45134

**TAHTA GATRA UTAMA, PT**

Kualifikasi Usaha (M1)

 JL. KARANG JALAK INDAH KAV. 29, SUNYARAGI, KEC. KESAMBI, CIREBON 45132

**TARUNA PUTRA PERTIWI, PT**

Kualifikasi Usaha (B1)

 JL. SLAMET RIYADI NO.9 RT. 02/RW. 02, KESENDEN, KEC. KEJAKSAN, CIREBON 42121

 0232-201896

 0232-205734

 TARUNAPUTRAPERTIWI.PT@GMAIL.COM

**TB. HARJO JAYA, PT**

Kualifikasi Usaha (M1)

 JL. PEMUDA NO. 51 RT. 005/RW. 006, SUNYARAGI, KEC. KESAMBI

**TEGALINDO, PT**

Kualifikasi Usaha (M1)

 JL. RAYA KALIJAGA, KOMP. PELABUHAN PERIKANAN NUSANTARA KEJAWANAN, PEGAMBIRAN, KEC. LEMAHWUNGKUK, TEGAL 45113

 0231-3766909

 TEGALINDO1@GMAIL.COM

**TITISAN MASKANI MANDIRI, PT**

Kualifikasi Usaha (M1)

 JL. SURADINAYA NO. 75/183, PEKIRINGAN, KEC. KESAMBI, CIREBON

**TOBA SAKTI UTAMA, PT**

Kualifikasi Usaha (M1)

 JL. PANGERAN DRAJAT GG. KRAMAT II NO. 24, CIREBON

**TRIFONSES, PT**

Kualifikasi Usaha (M1)

 JL. KALI BARU UTARA NO. 148, KEBONBARU, KEC. KEJAKSAN, CIREBON

 0231-201329

**TRIMANUNGGAL ABADI UTAMA, PT**

Kualifikasi Usaha (M1)

 JL. RAYA KALTANJUNG NO. 1 RT. 01/RW. 07, HARJAMUKTI, KEC. HARJAMUKTI, CIREBON 45143

 0231-488483

 0231-488482

**TRISCO JAYA ABADI, PT**

Kualifikasi Usaha (M1)

 JL. EVAKUASI NO.3A RT. 01/RW. 01, KESAMBI, KEC. KESAMBI

**TURBIN SRAGI SEJAHTERA, PT**

Kualifikasi Usaha (M1)

 JL. BERIGJEN DHARSONO (BY PASS) RT. 005/RW. 002, KARYAMULYA, KEC. KESAMBI

**VALLISA PRIMA MANDIRI, PT**

Kualifikasi Usaha (M1)

 JL. HARAPAN NO. 30 RT. 006/RW. 006, DRAJAT, KEC. KESAMBI

**WAN PUTRA MANE, PT**

Kualifikasi Usaha (M1)

 JL. GN. MALABAR IV NO. 100 RT. 003/RW. 011, KECAPI, KEC. HARJAMUKTI

**WANAYASATAMA TRACKINDO, PT**

Kualifikasi Usaha (M1)

 JL. TAMAN SEKAR KEMUNING PERMAI NO. 59 RT. 12/RW. 03, KARYAMULYA, KEC. KESAMBI, CIREBON 45131

**WIDJAJA TIRTA KONSTRUKSI, PT**

Kualifikasi Usaha (M1)

 JL. PANCURAN GG. DIPO NO. 41 RT. 005/RW. 008, SUKAPURA, KEC. KEJAKSAN

**WIRA YUDHA UTAMA, PT**

Kualifikasi Usaha (M1)

 ALUN-ALUN KANOMAN TIMUR NO.77 RT. 001/RW. 001, LEMAHWUNGKUK, KEC. LEMAHWUNGKUK

**WITRACO PERDANA, PT**

Kualifikasi Usaha (M1)

 JL. PEKALIPAN NO.81, PEKALIPAN, KEC. PEKALIPAN 45117

 0231-202340

 0231-207217

 PTWP@WITRACOPERDANA.CO.ID

**KOTA BEKASI**

**ABDI KARSA GEMILANG, PT**

Kualifikasi Usaha (M1)

 PONDOK UNGU PERMAI GG. 7 / 26-27, KALIABANG TENGAH, KEC. BEKASI UTARA, BEKASI 17125

**ADHI PARTAYA MAKMUR, PT**

Kualifikasi Usaha (M1)

 JL. DUTA GARDEN TIMUR BLOK LA NO. 22 PERUM TELAGA MAS, BEKASI

**ADHI PUTRA CATUR ABADI, PT**

Kualifikasi Usaha (M1)

 RUKO CIBUBUR TIMES SQUARE BLOK C1 NO.35-36, JATIKARYA, KEC. JATISAMPURNA

**ADHICOMAS LANGGENG, PT**

Kualifikasi Usaha (M1)

 JL. RAYA HANKAM NO.96, JATIRAHAYU, KEC. PONDOKMELATI

**ADHIPRAKOSO CIPTAMANDIRI, PT**

Kualifikasi Usaha (M1)

 JL. SURYA RAYA B/393 JAKASETIA, BEKASI 40243

**AGAM BANGUN SARANA, PT**

Kualifikasi Usaha (M1)

 JL. KENARI SELATAN I BLOK A1 NO. 14 PONDOK HIJAU PERMAI, PENGASINAN, KEC. RAWALUMBU, BEKASI 17115

**AGERA TANAHVIET, PT**

Kualifikasi Usaha (M1)

 KP. TANAH APIT NO. 59 RT. 01/RW. 09, KEC. MEDAN SATRIA, BEKASI

**AIKO TEKNINDO SAKTI, PT**

Kualifikasi Usaha (M1)

 JL. M. JOYO MARTONO KAV.12, MARGAHAYU, KEC. BEKASI TIMUR

**AIR SURYA RADIATOR, PT**

Kualifikasi Usaha (M1)

 JL. MAWAR KP. PADURENAN RT. 04/RW. 02, PADURENAN, KEC. MUSTIKAJAYA, BEKASI 17156

 021-8252396

**AKBAR PUTRA PERTAMA MANDIRI, PT**

Kualifikasi Usaha (M1)

 JL. BUNGA MATAHARI UTAMA BLOK B NO. 5, JATIWARNA, KEC. PONDOKMELATI, BEKASI 40258

**ALBARQA NIRWANA INSANI, PT**

Kualifikasi Usaha (M1)

 GRIYA METROPOLITAN II BLOK F5 NO. 5, BEKASI 40243

**ALFIRA PUTRA MANDIRI, PT**

Kualifikasi Usaha (M1)

🏠 KOMP. PEMDA BLOK C 5/8, MARGA MULYA, KEC. BEKASI UTARA, BEKASI 17142

**ALIF TEKNIK SEMESTA, PT**

Kualifikasi Usaha (M1)

🏠 JL. MATAHARI NO. 31 RT. 02/RW. 10, JAKA SETIA, KEC. BEKASI SELATAN, BEKASI

**AMANDA LESTARI PERSADA, PT**

Kualifikasi Usaha (M1)

🏠 JL. DELIMA SELATAN I BLOK C 1/22, BEKASI

**AMARTA KARYA, PT (PERSERO)**

Kualifikasi Usaha (B2)

🏠 JL. VETERAN NO. 112 RT. 002/RW. 002, MARGA JAYA, KEC. BEKASI SELATAN, BEKASI 17141

☎️ 021-8842315

📠 021-0218842313

**AMARTA VINDEXA UTAMA, PT**

Kualifikasi Usaha (M1)

🏠 JL. BOJONG PERMAI XIV E 29/10 RT. 29/RW. 10, PENGASINAN, KEC. RAWALUMBU 17115

☎️ 021-82442406

**ANESINDO PERSADA NUSANTARA, PT**

Kualifikasi Usaha (M1)

🏠 RUKO HARAPAN INDAH, PEJUANG, KEC. MEDAN SATRIA

☎️ 021-88865493

📠 021-88865493

**ANGGA WAHANA, PT**

Kualifikasi Usaha (M1)

🏠 JL. ANTONOV NO. 63 B RT. 02/RW. 13, MARGAHAYU, KEC. BEKASI TIMUR, BEKASI 17113

**ANTEN ASRI PERKASA, PT**

Kualifikasi Usaha (B1)

🏠 SENTRAL NIAGA KALIMALANG BLOK B1 NO.10 JL. A. YANI, KAYURINGIN JAYA, KEC. BEKASI SELATAN, BEKASI 17144

☎️ 021-8853814

📠 021-0218853534

**ANUGERAH BANGUN JAYA ABADI, PT**

Kualifikasi Usaha (M1)

🏠 JL. A. YANI RUKO SENTRAL NIAGA KALIMALANG BLOK A2 NO. 9, BEKASI

**ANUGERAH BINTANG SEJAHTERA, PT**

Kualifikasi Usaha (M1)

🏠 JL. RAYA PEKAYON PASAR REBO NO. 10 RT. 03/RW. 01, JAKA SETIA, KEC. BEKASI SELATAN, BEKASI 17147

**ANUGRAH LESTARI KEMINDO, PT**

Kualifikasi Usaha (M1)

🏠 ALAMANDA BLOK E7 RT. 011/RW. 013, BOJONG MENTENG, KEC. RAWALUMBU

**ANUGRAH SARANA DINAMIKA, PT**

Kualifikasi Usaha (M1)

🏠 JL. MUSTIKA JAYA NO.88 RT. 06/RW. 012, MUSTIKA JAYA, KEC. MUSTIKAJAYA

**ARA CARITA PROSPERITAS, PT**

Kualifikasi Usaha (M1)

🏠 GRAND CIBUBUR BLOK A NO.9, JATISAMPURNA, KEC. JATISAMPURNA 17433

☎️ 021-84308031

📠 021-021

**ARIZONA, PT**

Kualifikasi Usaha (M1)

🏠 JL. CENDANA XIV NO. 54, JAKA SAMPURNA, KEC. BEKASI BARAT, BEKASI

**ARSICON HARSA INTERNATIONAL, PT**

Kualifikasi Usaha (M1)

🏠 JL. KEMAKMURAN RAYA NO.16 RT. 005/RW. 002, MARGA JAYA, KEC. BEKASI SELATAN

**ARTSIONAL RENGKOEH BUMI, PT**

Kualifikasi Usaha (M1)

🏠 TAMAN CIKUNIR INDAH BLOK B.2 NO.20 RT. 003/RW. 018, JAKA SETIA, KEC. BEKASI SELATAN

**ATURKARYA BERKAH KANURUAN, PT**

Kualifikasi Usaha (M1)

🏠 JL. KAKATUA BLOK B1 NO. 6 VILLA JATIRASA, JATIRASA, KEC. JATIASI, BEKASI

**AULIA DANARDANA, PT**

Kualifikasi Usaha (M1)

🏠 JL. KH. NOER ALI RUKO KALIMALANG SQUARE BLOK G RT. 07/RW. 03, KAYURINGIN JAYA, KEC. BEKASI SELATAN,

**BAKRIE METAL INDUSTRIES, PT**

Kualifikasi Usaha (B1)

🏠 JL. RAYA KALIABANG BUNGUR NO. 86 RT. 004/RW. 02, BEKASI 17124

☎️ 021-88958673

📠 021-02188958586

**BANGUN BAJA CIPTA MANDIRI, PT**

Kualifikasi Usaha (M1)

🏠 TYTYAN INDAH BLOK A. 2/5 RT. 03/RW. 10, KALI BARU, KEC. MEDAN SATRIA, BEKASI 17133

**BANGUN PRIMA LESTARI KENCANA, PT**

Kualifikasi Usaha (M1)

🏠 JL. JEND. SUDIRMAN KOMP. PERTOKOAN KRANJI KAV. RUKO NO. 06 RT. 04, KRANJI, KEC. BEKASI BARAT, BEKASI 17135

**BANGUN PUTRA CIPTA MANDIRI, PT**

Kualifikasi Usaha (M1)

🏠 PERUM GURIANG PERMAI BLOK E NO. 2, DUREN JAYA, KEC. BEKASI TIMUR, BEKASI

**BAT CITRA MANDIRI, PT**

Kualifikasi Usaha (M1)

🏠 JL. TRANSIT VILLA NUSA INDAH RT. 002/RW. 005, BANTARGEBANG, KEC. BANTARGEBANG

**BATARA GURU SEJATI, PT**

Kualifikasi Usaha (M1)

🏠 JL. LILIMUM I KOMPL ARDINI I BL B NO. 37 RT. 06/RW. 04, JATIRAHAYU, KEC. PONDOKMELATI 17414

☎️ 021-8462586

**BEKASI RAYA PUTRA, PT**

Kualifikasi Usaha (M1)

🏠 JL. M. HASIBUAN NO. 62 RT. 04/RW. 24, MARGAHAYU, KEC. BEKASI TIMUR, BEKASI 17113

☎️ 8809513

**BEKASI TATA JAYA, PT**

Kualifikasi Usaha (M1)

🏠 JL. MUTIARA I BLOK C NO. 24, SEPANJANG JAYA, KEC. RAWALUMBU, BEKASI 17114

**BERKAT PUTRA MANDIRI, PT**

Kualifikasi Usaha (M1)

🏠 DUKUH ZAMRUD BLOK I-16 NO. 50 RT. 16/RW. 12, CIMUNING, KEC. MUSTIKAJAYA, BEKASI 17158

**BIMO PRASETYO, PT**

Kualifikasi Usaha (M2)

🏠 RUKO GRAND PRIMA BINTARA NO.36 RT. 012/RW. 014, BINTARA, KEC. BEKASI BARAT

**BINA BANGUN WIBAWA MUKTI, PT**

Kualifikasi Usaha (M1)

🏠 JL. JEND. AHMAD YANI NO. 3 RT. 03/RW. 03, MARGA JAYA, KEC. BEKASI SELATAN, BEKASI 40232

**BINA GANTARI SENTOSA, PT**

Kualifikasi Usaha (M1)

🏠 JL. SWANTATRA IV NO. 1, JATIRASA, KEC. JATIASI, BEKASI 17424

**BINTANG JATI MAKMUR, PT**

Kualifikasi Usaha (M1)

🏠 RUKO CITRA GRAND BLOK CITY WALK CW 01/28, JL. ALTERNATIF CIBUBUR, JATIRANGGA, KEC. JATISAMPURNA

**BINTANG PUTRA BANGUNAN, PT**

Kualifikasi Usaha (M1)

🏠 JL. BULEVAR HIAU BLOK H 2/6 RT. 02/RW. 24, PEJUANG, KEC. MEDAN SATRIA, BEKASI 17131

**BINTARA ALUMINIUM, PT**

Kualifikasi Usaha (M1)

🏠 JL. BINTARA RAYA NO. 27 RT. 03/RW. 12, KRANJI, KEC. BEKASI BARAT, BEKASI 40227

**BINTARA KARYA JAYA, PT**

Kualifikasi Usaha (M1)

🏠 JL. BINTARA JAYA II NO.14 RT. 006/RW. 008, BINTARA, KEC. BEKASI BARAT

**BISMA BELIS, PT**

Kualifikasi Usaha (M1)

🏠 JL. TELAGA BODAS BLOK B3 NO. 5 KOMP. KEJAKSAAN, BEKASI 40235

**BONI BUNGA KARANG RAYA, PT**

Kualifikasi Usaha (M1)

🏠 JL. RA. KARTINI NO. 5, MARGAHAYU, KEC. BEKASI TIMUR, BEKASI 17114

**BOSTON PUTRA TERUTAMA, PT**

Kualifikasi Usaha (M1)

JL. DAMAI NO. 29 RT. 02/RW. 03, JAKA SAMPURNA, KEC. BEKASI BARAT, JAKARTA TIMUR 17145

021-8841474

**BUANA BHATARA KRESNA, PT**

Kualifikasi Usaha (M1)

JL. DANAU MANINJAU RAYA BLOK AN NO.5 RT. 002/RW. 007, JATIBENING, KEC. PONDOKGEDE

**BUANA TEKNIK INDONESIA, PT**

Kualifikasi Usaha (M1)

JL. SERSAN IDRIS NO. 4 RT. 03/RW. 03, MARGA JAYA, KEC. BEKASI SELATAN, BEKASI 40232

**BUMEN JAYA ABADI, PT**

Kualifikasi Usaha (M1)

JL. ANGSANA I BLOK A-1 NO. 18 TAMAN RAHAYU REGENCY RT. 01/RW. 09, BANTARGEBAK, KEC. BANTARGEBAK, BEKASI 40253

**BUMI BAJA LINTANG PERKASA, PT**

Kualifikasi Usaha (M1)

JL. RAWA TEMBAGA NO. 7 RT. 01/RW. 05, MARGA JAYA, KEC. BEKASI SELATAN, BEKASI

**BUNGA PALAPA SEJAHTERA, PT**

Kualifikasi Usaha (M1)

JL. MEKAR SARI NO. 3 RT. 07/RW. 03, BEKASI JAYA, KEC. BEKASI TIMUR, BEKASI

**CATUR KOMINDO UTAMA, PT**

Kualifikasi Usaha (M1)

TAMAN WISMA ASRI BLOK. CC-28 NO. 10, TELUK PUCUNG, KEC. BEKASI UTARA, BEKASI 17121

**CATUR MEGAH MANDIRI, PT**

Kualifikasi Usaha (M1)

JL. A. YANI, RUKO BEKASI MAS BLOK D-34 RT. 04/RW. 03, MARGA JAYA, KEC. BEKASI SELATAN, BEKASI 17141

021-88853716

021-8846554

PTCMM@YMAIL.COM

**CHOKY TEKNIK UTAMA, PT**

Kualifikasi Usaha (M1)

KP. PABARUAN RT. 02/RW. 02, CIMUNING, KEC. MUSTIKAJAYA, BEKASI 17155

**CHRISNA WIHANA CORPORATION, PT**

Kualifikasi Usaha (M1)

JL. SULTAN AGUNG NO. 45A, BEKASI

**CIPTA ADI KARYA HUTAMA, PT**

Kualifikasi Usaha (M1)

KP. CAKUNG RT. 02/RW. 09, JATISARI, KEC. JATIASI

**CIPTA AGUNG, PT**

Kualifikasi Usaha (M1)

JL. RAYA NAROGONG NO. 3 RT. 02/RW. 01, BOJONG RAWALUMBU, KEC. RAWALUMBU, BEKASI 17116

**CIPTA BAYU ALAMI, PT**

Kualifikasi Usaha (M1)

JL. RAJAWALI VI NO. 11, KOMP. PONDOK CIKUNIR INDAH, KRANJI, KEC. BEKASI BARAT 17135

021-8479236

**CIPTA JAYA DINAMIKA UTAMA, PT**

Kualifikasi Usaha (M1)

KOMPL. BAHAGIA PERMAI BLOK BI NO. 11A, JAKA SAMPURNA, KEC. BEKASI BARAT, BEKASI

**CIPTA JAYA RAHARJA, PT**

Kualifikasi Usaha (M1)

KOMP. GRIYA HARAPAN PERMAI, PEJUANG, KEC. MEDAN Satria

**CIPTA KREASI SARANA UTAMA, PT**

Kualifikasi Usaha (M1)

JL. VILLA JATI RASA NO.81-B RT. 001/RW. 016, JATRASA, KEC. JATIASI

**CIPTA LARAS BANGUN SEMESTA, PT**

Kualifikasi Usaha (M1)

RUKO KALIMAS BLOK A NO.10, JL. CHAIRIL ANWAR, MARGAHAYU, KEC. BEKASI TIMUR

**CIPTA MARGA MANDIRI**

Kualifikasi Usaha (M1)

JL. BAMBU KUNING UTARA NO.19 RT. 001/RW. 002, SEPANJANG JAYA, KEC. RAWALUMBU 17114

021-82425206

**DAF SURYA UTAMA, PT**

Kualifikasi Usaha (M1)

RUKO CIBUBUR TIMES SQUARE BLOK B3 NO.7, JL. ALTERNATIF TRANSYOGI, JATIKARYA, KEC. JATISAMPURNA

**DAYA MITRA CONSTRUCTION, PT**

Kualifikasi Usaha (M1)

JL. RAYA JATIBENING KAV. 258 GRAHA PEGASOLLN, JATIBENING, KEC. PONDOKGEDE, BEKASI

**DAYA SINERGI TELEKOMUNIKASI, PT**

Kualifikasi Usaha (M1)

JL. RAYA HANKAM, JATIRAHAYU, KEC. PONDOKMELATI

**DEFINDO JAYA UTAMA, PT**

Kualifikasi Usaha (M1)

KP. CIKIWUL RT. 001/RW. 001, CIKIWUL, KEC. BANTARGEBAK

**DESIMA ABADI, PT**

Kualifikasi Usaha (M1)

JL. PULO PANAITAN I NO. 1, DUREN JAYA, KEC. BEKASI TIMUR, BEKASI

**DHARMA CIPTA ADHIYASA, PT**

Kualifikasi Usaha (M1)

JL. CAMAN RAYA, RUKO DEMINIMALIS NO. 7, JATIBENING, KEC. PONDOKGEDE, BEKASI 17412

**DHARMA SANGKURINDO RAHARJA, PT**

Kualifikasi Usaha (M1)

JL. BANTENG NO. 1 RT. 01/RW. 14, KRANJI, KEC. BEKASI BARAT, BEKASI 17135

**DIAN WISA ABADI, PT**

Kualifikasi Usaha (M1)

JL. BRONCO I D4 NO.5 RT. 005/RW. 014, JATIASI, KEC. JATIASI

**DINAMIKA ASRI CIPTA, PT**

Kualifikasi Usaha (M1)

PERUM DUREN JAYA C-8, DUREN JAYA, KEC. BEKASI TIMUR, BEKASI 17111

**DUMA ANUGRAH MANDIRI, PT**

Kualifikasi Usaha (M1)

RUKO SENTRA NIAGA BLOK B1 NO.19 KALIMALANG, KAYURINGIN JAYA, KEC. BEKASI SELATAN

**DUTA BANGUN MANUNGGAL, PT**

Kualifikasi Usaha (M1)

TAMAN BOUGENVILLE RUKO A NO. 16 RT. 07/RW. 05, JATIBENING, KEC. PONDOKGEDE, BEKASI 40261

**DWINITA WIDYA MANDIRI, PT**

Kualifikasi Usaha (M2)

TAMAN WISMA ASRI BLOK M 70 NO. 32 RT. 01/RW. 32, TELUK PUCUNG, KEC. BEKASI UTARA, BEKASI 17121

**DWITEK PRIMA DELTA, PT**

Kualifikasi Usaha (M1)

JL. KEMAKMURAN DALAM NO. 22, MARGA JAYA, KEC. BEKASI SELATAN, BEKASI 17141

**EKA SINAR INTI MASKONA, PT**

Kualifikasi Usaha (M1)

PERUM BINTANG METROPOL BLOK A11/36 RT. 06/RW. 013, PERWIRA, KEC. BEKASI UTARA

**ELMAS TRIASA PERDANA, PT**

Kualifikasi Usaha (M1)

JL. BOJONG PERMAI XIV E.30/3 RT. 07/RW. 15, BOJONG RAWALUMBU, KEC. RAWALUMBU, BEKASI 17116

**ESANA SARANA DINAMIKA, PT**

Kualifikasi Usaha (M1)

JL. KH. NOER ALI KALIMALANG RT. 007/RW. 003, PEKAYON JAYA, KEC. BEKASI SELATAN

**ESSKONT KENCANA ESHA, PT**

Kualifikasi Usaha (M1)

JL. RADEN PATAH BLOK CC.1/14 PERUM TYTIAN KENCANA RT. 11/RW. 04, MARGA MULYA, KEC. BEKASI UTARA, BEKASI 17142

**EVAL JAYA, PT**

Kualifikasi Usaha (M1)

PONDOK HIJAU PERMAI BLOK C1 NO. 15, BEKASI

**EXIST CONSTRUCTION INDONESIA**

Kualifikasi Usaha (M1)

KAWASAN NIAGA CITRA GRAND BLOK R3 NO.12, JATIKARYA, KEC. JATISAMPURNA



**FAMILY BARU PRIMA, PT**

Kualifikasi Usaha (M1)

 JL. GRAHA JUWITA III BLOK A1 NO. 31, BEKASI 40163

**FRIMA BANGUNTAMA JAYA, PT**

Kualifikasi Usaha (M1)

 TAMAN HARAPAN BARU BLOK O II/18, PEJUANG, KEC. MEDAN SATRIA, BEKASI 40224

**GALAXY PERSADA, PT**

Kualifikasi Usaha (M1)

 JL. GALAXY RAYA BLOK 12A RT. 001/RW. 011, JAKA SETIA, KEC. BEKASI SELATAN

**GAPURA FAJAR LANGGENG, PT**

Kualifikasi Usaha (M1)

 RUKO TAMAN BOUGENVILLE A.20, JATIBENING, KEC. PONDOKGEDE, BEKASI 40256

**GEMA PATRIOT SWAKARYA, PT**

Kualifikasi Usaha (M1)

 JL. A. YANI KOMP. RUKO BEKASI MAS BLOK B/18, BEKASI

**GESTRINDO TIGA DIMENSI, PT**

Kualifikasi Usaha (M1)

 JL. SENTOSA RAYA BLOK I NO. 7 PERUM BUKIT KENCANA, KEC. PONDOKGEDE, BEKASI

**GITA MASINUSA ANUGRAH, PT**

Kualifikasi Usaha (M1)

 JL. GANDARIA SELATAN F5 -6 PONDOK HIJAU PERMAI - PANGASINAN, BEKASI 40191

**GLOBAL XPERTINDO, PT**

Kualifikasi Usaha (M1)

 JL. A. YANI RUKO CENTRAL NIAGA KALIMALANG C1/2, BEKASI 40228

**GODANG TUAJAYA, PT**

Kualifikasi Usaha (B1)

 JL. BERLIAN NO. 35 RT. 1/RW. 11, KAYURINGIN JAYA, KEC. BEKASI SELATAN 13330

 021-8894677

**GOLD NUSANTARA ABADI, PT**

Kualifikasi Usaha (M1)

 JL. A. YANI RUKO CENTRAL NIAGA LOK A2 NO. 9 RT. 09/RW. 12, KAYURINGIN JAYA, KEC. BEKASI SELATAN, BEKASI

**HAKIKI INTI SEJATI, PT**

Kualifikasi Usaha (M1)

 JL. NUSA INDAH VI BLOK B NO.498 RT. 003/RW. 012, JAKA SETIA, KEC. BEKASI SELATAN

**HANDAL KARYA ABADI, PT**

Kualifikasi Usaha (M1)

 JL. NAKULA I NO.14 KOMP. PEMDA BLOK B RT. 002/RW. 001, JATIASI, KEC. JATIASI

**HANDIRA EKA MANDIRI, PT**

Kualifikasi Usaha (M1)

 JATIBENING ESTATE BLOK D-8 NO. 6 RT. 07/RW. 13, JATIBENING, KEC. PONDOKGEDE, BEKASI

**HARAPAN JAYA ANDI, PT**

Kualifikasi Usaha (M1)

 JL. SULTAN AGUNG KM. 05 NO. 124, HARAPAN BARU, KEC. BEKASI UTARA, BEKASI

**HARDE VILAN, PT**

Kualifikasi Usaha (M1)

 JL. RAYA LETJEN. SUPRAPTO NO. 10 SETU, BEKASI 17158

**HARRIS JAYA ABADI, PT**

Kualifikasi Usaha (M1)

 JL. M. HASIBUAN NO. 62, MARGAHAYU, KEC. BEKASI TIMUR, BEKASI 40164

**HASTA MURTI YOGATAMA, PT**

Kualifikasi Usaha (M1)

 PERUM MARGAHAYU JAYA BLOK B NO.42 RT. 001/RW. 020, MARGAHAYU, KEC. BEKASI TIMUR

**HERDATAMA INDONUSA, PT**

Kualifikasi Usaha (M1)

 JL. DMC RAYA NO.100 RT. 004/RW. 007, JATIWARINGIN, KEC. PONDOKGEDE

**HERWANA PUTRA PRATAMA, PT**

Kualifikasi Usaha (M1)

 BOJONG MENTENG RT. 002/RW. 006, BOJONG MENTENG, KEC. RAWALUMBU

**HITA JAYA SUKSES, PT**

Kualifikasi Usaha (M1)

 JL. SENTOSA II BLOK K NO. 6 KOMP. BUKIT KENCANA, BEKASI

**HOTNARIA JAYA ABADI, PT**

Kualifikasi Usaha (M1)

 JL. RAYA BANTAR GEBANG SETU KM 4.5 NO.52 RT. 002/RW. 007, CIMUNING, KEC. MUSTIKAJAYA

**HUNIAN ASRI USAHATAMA SELARAS, PT**

Kualifikasi Usaha (M1)

 JL. BINTARA IV NO. 20 RT. 02/RW. 15, BINTARA, KEC. BEKASI BARAT, BEKASI 17134

**ICCAPUTRI SILDOS, PT**

Kualifikasi Usaha (M1)

 JL. MERPATI RAYA, KOMPLEK DUTA KRANJI BLOK B NO. 310, KRANJI, KEC. BEKASI BARAT 17135

 021-8857357

**INSPECTINDO MEDIATAMA, PT**

Kualifikasi Usaha (M1)

 JL. KEMANGSARI II NO. 1 RT. 01/RW. 11, JATIBENING, KEC. PONDOKGEDE, BEKASI 17412

**INTAN GALANG MAXIMA, PT**

Kualifikasi Usaha (M1)

 JL. MARTAPURA ATAS NO.1 RT. 006/RW. 004, JATIBENING BARU, KEC. PONDOKGEDE

**INTI BEKASI RAYA, PT**

Kualifikasi Usaha (M1)

 KOMPL. RUKO RAMAYANA BLOK F NO. 15, DUREN JAYA, KEC. BEKASI TIMUR, BEKASI

 PT.INTIBEKASIRAYA@GMAIL.COM

**JALAWISA METRO TEKNIK, PT**

Kualifikasi Usaha (M1)

 JL. GRAHA ELOK VII BLOK H 4/22, BEKASI

**JAPA MELINDO PRATAMA, PT**

Kualifikasi Usaha (M1)

 JL. SETIA I NO. 69, JATIWARINGIN, KEC. PONDOKGEDE, BEKASI 17411

**JAPRES HIKMAT, PT**

Kualifikasi Usaha (M1)

 JL. LETNAN ARSYAD NO. 05, KAYURINGIN JAYA, KEC. BEKASI SELATAN, BEKASI 17144

**KALI ABANG JAYA PRATAMA, PT**

Kualifikasi Usaha (M2)

 JL. IR. H. JUANDA NO.74, MARGAHAYU, KEC. BEKASI TIMUR

**KALIMAS PERKASA, PT**

Kualifikasi Usaha (M1)

 JL. RAYA KAPIN NO.5A RT. 009/RW. 004, JATIBENING, KEC. PONDOKGEDE

**KAMA JAYA ARIH ERSADA, PT**

Kualifikasi Usaha (M1)

 JL. LUMBU TENGAH III 6/70 RT. 02/RW. 29, BOJONG RAWALUMBU, KEC. RAWALUMBU, BEKASI 17116

 0218-209576

**KANBES PUTRA, PT**

Kualifikasi Usaha (M1)

 GRAHA BUMI ASRI BLOK D-3 NO. 6 VILLA TAMAN KARTINI, MARGAHAYU, KEC. BEKASI TIMUR, BEKASI 17113

**KAPITAREKA YASAMATRA, PT**

Kualifikasi Usaha (M1)

 JL. BUKIT TUNGKUL RAYA BLOK BC NO. 265, BEKASI 40235

**KAPRINDO PRIMADHARMA, PT**

Kualifikasi Usaha (M1)

 JL. KH. AGUS SALIM GG CEMARA I, BEKASI JAYA, KEC. BEKASI TIMUR, BEKASI 17112

**KARYA BATAM MANDIRI PERKASA, PT**

Kualifikasi Usaha (B1)

 JL. PELABUHAN RATU BLOK A5 NO. 2, SEPANJANG JAYA, KEC. RAWALUMBU

 021-82414420

 021-02182414420

**KARYA KREASI UTAMA, PT**

Kualifikasi Usaha (M1)

 JL. JATIBENING ESTATE C4 NO. 21 RT. 06/RW. 13, JATIBENING, KEC. PONDOKGEDE, BEKASI 17412

**KARYA MEGAH PRIMA, PT**

Kualifikasi Usaha (M1)

 JL. KEMBANG CEMPAKA 3 BLOK. BM NO.7 RT. 02/RW. 012, BOJONG MENTENG, KEC. RAWALUMBU

**KARYA NUSANTARA KONSTRUKSI, PT**

Kualifikasi Usaha (M1)

🏠 JATI BENING PLAZA, JL. CAMAN RAYA NO.117/2, JATIBENING, KEC. PONDOKGEDE

**KARYA PRIMA LESTARI JAYA, PT**

Kualifikasi Usaha (M1)

🏠 JL. RAYA HANKAM NO. 78 RT. 05/RW. 05, JATIMURNI, KEC. PONDOKMELATI, BEKASI 17431

**KHARISMA KILANG KENCANA, PT**

Kualifikasi Usaha (M1)

🏠 JL. KEMANG SARI NO. 3 RT. 01/RW. 01, JATIBENING BARU, KEC. PONDOKGEDE, BEKASI 17421

☎ 021-8470895

☎ 021-84991866

✉ KILANGKC@YAHOO.COM

**KHARISMA KILANG KUSUMA, PT**

Kualifikasi Usaha (M1)

🏠 JL. KEMANG SARI NO. 3 RT. 01/RW. 07, JATIBENING, KEC. PONDOKGEDE, BEKASI

**KHARISMA PERSADA MANDIRI, PT**

Kualifikasi Usaha (M1)

🏠 JL. PRAMUKA KP. RAWA PANJANG RT. 03/RW. 03, SEPANJANG JAYA, KEC. RAWALUMBU, BEKASI 17114

**KIRANA KARYA BERSAMA, PT**

Kualifikasi Usaha (M1)

🏠 JL. GARDENIA BLOK A4/5 KP. III RT. 005/RW. 013, SEPANJANG JAYA, KEC. RAWALUMBU

**KIRANADA TATA KREASI, PT**

Kualifikasi Usaha (M1)

🏠 JL. DUKUH ZAMBRUT BLOK I NO. 5 RT. 02/RW. 11, CIMUNING, KEC. MUSTIKAJAYA, BEKASI 17158

**KRANA MITRA KINARYA, PT**

Kualifikasi Usaha (M1)

🏠 JL. KETAPANG RAYA BLOK DD 38 NO. 4 RT. 08/RW. 01, PEKAYON JAYA, KEC. BEKASI SELATAN, BEKASI 17148

**KREASI MANDIRI, PT**

Kualifikasi Usaha (M1)

🏠 JL. SRI SATYA NO. 3, KEC. RAWALUMBU, BEKASI 40175

**KRISMAN JAYA KONTRAKTOR, PT**

Kualifikasi Usaha (M1)

🏠 PLAZA TAMAN HARAPAN BARU BLOK F1 NO.61, PEJUANG, KEC. MEDAN SATRIA

**LAM GANDA, PT**

Kualifikasi Usaha (M1)

🏠 JL. BINTARA I NO. 37 RT. 03/RW. 02, BINTARA, KEC. BEKASI BARAT, BEKASI 17134

**LEMOK GLOBAL SOLUSI, PT**

Kualifikasi Usaha (M1)

🏠 JL. RAYA PEKAYON NO.3 RT. 01/RW. 01, JAKA SETIA, KEC. BEKASI SELATAN

**LINGGA JAYA PUTRA, PT**

Kualifikasi Usaha (M1)

🏠 JL. SULTAN AGUNG NO. 84, KOTA BARU, KEC. BEKASI BARAT, BEKASI 17133

**LOKA CIPTA MANDIRI MULYA, PT**

Kualifikasi Usaha (M1)

🏠 KP. KALI MANGGIS RT. 01/RW. 03, JATIKARYA, KEC. JATISAMPURNA

**LUMBUNG ERKON, PT**

Kualifikasi Usaha (M1)

🏠 TAMAN ALAMANDA II BLOK ECS/IIA RT. 005/RW. 010, MUSTIKA SARI, KEC. MUSTIKAJAYA

**MAHESA KURNIA SEJAHTERA, PT**

Kualifikasi Usaha (M1)

🏠 JL. WADAS III NO. 28, JATTIWARINGIN, KEC. PONDOKGEDE, BEKASI

**MAHIR KARYA SETIA, PT**

Kualifikasi Usaha (M1)

🏠 JL. DEWI SARTIKA GG. KARYA BHAKTI NO. 49 A RT. 03/RW. 08, MARGAHAYU, KEC. BEKASI TIMUR, BEKASI 17113

**MAHKOTA CAHAYA INTAN, PT**

Kualifikasi Usaha (M1)

🏠 VILLA KARTINI BLOK D2 NO.34 RT. 007/RW. 023, MARGAHAYU, KEC. BEKASI TIMUR

**MANGGALA DUTA, PT**

Kualifikasi Usaha (M1)

🏠 JL. AHMAD YANI SENTRAL NIAGA KALIMALANG BLOK B1 NO. 10 RT. 02/RW. 04, KAYURINGIN JAYA, KEC. BEKASI SELATAN, BEKASI 17144

**MANTRA SAKTI BERSATU, PT**

Kualifikasi Usaha (M1)

🏠 JL. PEKAYON RAYA NO. 32A, JAKA SETIA, KEC. BEKASI SELATAN, BEKASI 17147

**MANUNGGAL JASA KONTRUKSI, PT**

Kualifikasi Usaha (M1)

🏠 JL. ARWANA NO. 16 RT. 03/RW. 10, JATISAMPURNA, KEC. JATISAMPURNA, BEKASI 40261

**MARDO HERLINDO MITRA MANDIRI, PT**

Kualifikasi Usaha (M1)

🏠 JL. MAWAR 8 D5 NO. 2 BJI DANITA RT. 06/RW. 13, BEKASI JAYA, KEC. BEKASI TIMUR, BEKASI

**MARSON AGUNG PERKASA, PT**

Kualifikasi Usaha (M1)

🏠 JL. LOMBOK BLOK C NO. 121 RT. 10/RW. 10, JATTIWARINGIN, KEC. PONDOKGEDE, BEKASI

**MASATE INDRASCO TEKNIK, PT**

Kualifikasi Usaha (M1)

🏠 PONDOK CIPTA BLOK D.41 RT. 05/RW. 08, BINTARA, KEC. BEKASI BARAT, BEKASI 17134

**MAXIMA KREASINDO, PT**

Kualifikasi Usaha (M1)

🏠 KP. BEKASI BULAK RT. 08/RW. 011, MARGAHAYU, KEC. BEKASI TIMUR

**MEGA JAYA ASAHI SUKSES, PT**

Kualifikasi Usaha (M1)

🏠 KP. RAWA BUGEL RT. 003/RW. 004, HARAPAN JAYA, KEC. BEKASI UTARA

**MEGAH MAKMUR, PT**

Kualifikasi Usaha (M1)

🏠 JL. RAYA CIKUNIR RT. 001/RW. 001, JATTIASIH, KEC. JATTIASIH

**MEKANIKA BANGUN TEKNIK, PT**

Kualifikasi Usaha (M1)

🏠 DUKUH ZAMRUD BLOK R1/1 KOTA LEGENDA, MUSTIKA SARI, KEC. MUSTIKAJAYA, BEKASI 17157

**MEKAR CAHAYA LESTARI, PT**

Kualifikasi Usaha (M1)

🏠 JL. RAMBUTAN NO.17 RT. 002/RW. 002, PENGASINAN, KEC. RAWALUMBU

**MENAK PIRMA PERSADA, PT**

Kualifikasi Usaha (M1)

🏠 RUKO HARAPAN INDAH BLOK FB NO. 87, MEDAN SATRIA, KEC. MEDAN SATRIA, BEKASI 17132

**MITRA ABADI YASA, PT**

Kualifikasi Usaha (M1)

🏠 JL. IRIGASI DANITA BLOK D. 30 NO. 3, DUREN JAYA, KEC. BEKASI TIMUR, BEKASI 17111

**MITRA ATEDASELARAS, PT**

Kualifikasi Usaha (M1)

🏠 JL. TRANSYOGI KM. 3 RUKO KRANGGAN PERMAI BLOK RT. 17/RW. 33, JATISAMPURNA, KEC. JATISAMPURNA, BEKASI 17433

**MITRA TERPERCAYA ABADI SEJAHTERA, PT**

Kualifikasi Usaha (M1)

🏠 JL. H. AGUS SALIM NO. 10 RT. 05/RW. 07, BEKASI 40161

**MITRA TUNGGAL TEHNIK, PT**

Kualifikasi Usaha (M1)

🏠 JL. PASIR PUTIH RAYA NO. 68, SEPANJANG JAYA, KEC. RAWALUMBU 17114

**MITRABANGUN SELARAS, PT**

Kualifikasi Usaha (M1)

🏠 JL. MENTAWAI RAYA III BLOK D NO. 54, BEKASI

**MITRAMUDA BERDIKARI INDONESIA, PT**

Kualifikasi Usaha (M1)

🏠 JL. BOROBUDUR BLOK IV NO. 15 RT. 04/RW. 12, BOJONG RAWALUMBU, KEC. RAWALUMBU, BEKASI 17115

☎ 021-82429448

☎ 021-82424912

✉ PT\_MMBI@YAHOO.CO.ID

**MUAL HARIARA NATIO, PT**

Kualifikasi Usaha (M1)

🏠 JL. JATIKRAMAT RT. 04/RW. 05, JATIKRAMAT, KEC. JATTIASIH, BEKASI 17422

**MUFEN TIRTA INDONESIA, PT**

Kualifikasi Usaha (M1)

 JL. RAYA KALIMALANG RUKO TAMAN BOUGENVILLE BLOK A NO. 9, JATIBENING, KEC. PONDOKGEDE, BEKASI 17412

**MULIA BUANA PRIMA, PT**

Kualifikasi Usaha (M1)

 JL. JEND. AHMAD YANI BLOK B.2 NO. 05, KAYURINGIN JAYA, KEC. BEKASI SELATAN, BEKASI 40241

**MULTI ARDECON, PT**

Kualifikasi Usaha (M1)

 PONDOK UNGU BLOK E.7 NO.15 RT. 002/RW. 014, KALIABANG TENGAH, KEC. BEKASI UTARA

**MULTI KONSTRUKSI TOWER INDONESIA, PT**

Kualifikasi Usaha (M1)

 KOMP. PESONA ANGGREK BLOK C-1 NO. 11, HARAPAN JAYA, KEC. BEKASI UTARA, BEKASI 17124

**MULTIKOM SARANA UTAMA, PT**

Kualifikasi Usaha (M1)

 JL. HIBRIDA RAYA 3 BLOK. CC 28 NO. 9-10, TELUK PUCUNG, KEC. BEKASI UTARA, BEKASI 17121

**MURINDA IRON STEEL, PT**

Kualifikasi Usaha (B1)

 JL. INDUSTRI PASIR GOMBONG KM. 2 RT. 02/RW. 05, BEKASI 40265

**MUSTIKA GANDA UTAMA, PT**

Kualifikasi Usaha (M1)

 JL. TRISATYA NO. 41 BUMI BEKASI BARU RT. 01/RW. 08, BOJONG RAWALUMBU, KEC. RAWALUMBU, BEKASI 17116

 021-82404023

**MUSTIKA GRAHASURYA PERSADA, PT**

Kualifikasi Usaha (M1)

 PONDOK PEKAYON INDAH BLOK DD-43 NO. 9A, PEKAYON JAYA, KEC. BEKASI SELATAN, BEKASI 40252

**MUSTIKA WIBOWO MANDIRI, PT**

Kualifikasi Usaha (M2)

 KOMP. BTN KODAM MUSTIKA JAYA BLOK. B-5 NO. 17 RT. 03/RW. 13, MUSTIKA JAYA, KEC. MUSTIKAJAYA, BEKASI 17310

 021-47864985

 021-4721590

 MUSTIKAWIBOWO@YAHOO.CO.ID

**MUTIARA ALAM CEMERLANG, PT**

Kualifikasi Usaha (M1)

 JL. CHAIRIL ANWAR BLOK A NO. 7, MARGAHAYU, KEC. BEKASI TIMUR, BEKASI 17113

**MUTIARA INDAH PURNAMA, PT**

Kualifikasi Usaha (M1)

 JL. PARIWISATA I NO. 2 RT. 06/RW. 06, PENGASINAN, KEC. RAWALUMBU, BEKASI 17115

 021-82411970

**NASTITI KARYA LESTARI, PT**

Kualifikasi Usaha (M1)

 JL. AKALIPA 2 E.3 NO. 5, KEC. RAWALUMBU, BEKASI

**NATECH ABADI, PT**

Kualifikasi Usaha (M1)

 JL. IR. H. JUANDA NO. 165 RT. 04/RW. 01, BEKASI JAYA, KEC. BEKASI TIMUR, BEKASI 40161

**NET ARTIDAYA, PT**

Kualifikasi Usaha (M1)

 JL. PEMBINA A - 369, PENGASINAN, KEC. RAWALUMBU, BEKASI 17116

**NIAGA TUJUH PRATAMA, PT**

Kualifikasi Usaha (M1)

 JL. NIAGA 7 BLOK N NO. 2 RT. 04/RW. 20, BOJONG RAWALUMBU, KEC. RAWALUMBU, BEKASI 17116

**NUANSA CIPATAJAYA PERSADA, PT**

Kualifikasi Usaha (M1)

 JL. LETJEN SARBINI NO. 15, MARGA JAYA, KEC. BEKASI SELATAN, BEKASI 40192

**NURKARYA BHAKTI PERTIWI, PT**

Kualifikasi Usaha (M1)

 JL. TAMA SERAYU BLOK F NO. 512-513, JAKA MULYA, KEC. BEKASI SELATAN, BEKASI 40243

**NUSA INDAH SEMPANA, PT**

Kualifikasi Usaha (M1)

 JL. KOMP. RUKO MITRA BEKASI BLOK F 15, DUREN JAYA, KEC. BEKASI TIMUR, BEKASI

**PAHALA SARI DEWI, PT**

Kualifikasi Usaha (M1)

 JL. IR. H. JUANDA NO. 137 BLOK A.1/2, BEKASI JAYA, KEC. BEKASI TIMUR, BEKASI

**PANCA GRAHA BERSAMA, PT**

Kualifikasi Usaha (M1)

 JL. PALEM BAMBU II BLOK E 2 NO. 3 RT. 02/RW. 30, PEJUANG, KEC. MEDAN SATRIA, BEKASI

**PANCAPUTRI BINABAWANA, PT**

Kualifikasi Usaha (M1)

 JL. BOJONG RAWA LELE NO. 35 RT. 02/RW. 07, JATIMAKMUR, KEC. PONDOKGEDE 17413

 021-8467120

 021-8484004

**PANGASTUTI SEJATI, PT**

Kualifikasi Usaha (M1)

 JL. JAKARTA RAYA BLOK KAV.2 RT. 005/RW. 010, BEKASI JAYA, KEC. BEKASI TIMUR

**PAS ADITAMA, PT**

Kualifikasi Usaha (M1)

 JL. P. TANIMBAR 9 NO. 24B RT. 03/RW. 07, AREN JAYA, KEC. BEKASI TIMUR, BEKASI 17111

**PAS PERKASA, PT**

Kualifikasi Usaha (M1)

 JL. PRAMBANAN RAYA BLOK D NO. 161 RT. 11/RW. 09, JAKA SAMPURNA, KEC. BEKASI BARAT, BEKASI 17145

**PATRIA TUJUH PETALA, PT**

Kualifikasi Usaha (M1)

 JL. SULTAN AGUNG KM. 27 NO. 99, MEDAN SATRIA, KEC. MEDAN SATRIA, BEKASI 17135

**PERDANA CITRA ABADI, PT**

Kualifikasi Usaha (M1)

 JL. PENDAKIAN BLOK D NO. 8, BEKASI

**PERFORMA TELECOMMUNICATION, PT**

Kualifikasi Usaha (M1)

 JL. RAYA ALTERNATIF CIBUBUR RUKO KRANGGAN PERMAI BL RT-12A/2, JATISAMPURNA, KEC. JATISAMPURNA

**PILAR BANGUN PERKASA MANDIRI, PT**

Kualifikasi Usaha (M1)

 TAMAN HARAPAN BARU BLOK A.12 NO.27 RT. 07/RW. 026, PEJUANG, KEC. MEDAN SATRIA

**PITONGGAM SARI, PT**

Kualifikasi Usaha (M1)

 JL. DURIAN I C5 NO. 6, DUREN JAYA, KEC. BEKASI TIMUR, BEKASI 17111

**PORTAL SEJATI UTAMA, PT**

Kualifikasi Usaha (M1)

 JL. KAV. IDEAL NO. 6 RAWA SEMUT, KEC. BEKASI TIMUR, BEKASI 17113

**POSPITED EKA GEMILANG, PT**

Kualifikasi Usaha (M1)

 JL. RAYA CAMAN NO. 85 DEPKES 3 RT. 08/RW. 01, JATIBENING, KEC. PONDOKGEDE, BEKASI 17412

 www.pospited.com

**POTAINDO MACHINERY, PT**

Kualifikasi Usaha (M1)

 JL. PUNGUT RAYA NAROGONG NO. 62 PERUMNAS BUMI BEKASI BARU, BEKASI 40192

**PRIMA ANDRYANI LESTARI, PT**

Kualifikasi Usaha (M1)

 KOMP. PENGAIRAN BLOK G/5 RT. 03/RW. 04, MARGAHAYU, KEC. BEKASI TIMUR

**PRODIAN DWIKARYA, PT**

Kualifikasi Usaha (M1)

 PERUM HARAPAN INDAH BLOK PB NO. 9 RT. 03/RW. 17, PEJUANG, KEC. MEDAN SATRIA, BEKASI 40222

**PROSINDO, PT**

Kualifikasi Usaha (M1)

 GRAHA RAUM JL. TEMBUS KALI MALANG NO. IA-E JORR KALI MALANG, JAKA SAMPURNA, KEC. BEKASI BARAT

**PROTEKSINDO UTAMA, PT**

Kualifikasi Usaha (M1)

 JL. BINALONTAR RAYA NO. 26, JATIWARINGIN, KEC. PONDOKGEDE, BEKASI 17411

**PURWA MULTI KARYA, PT**

Kualifikasi Usaha (M1)

 JL. GAMPRIIT RAYA NO. 15 A, JATIWARINGIN, KEC. PONDOKGEDE, BEKASI 40255

**PUTI PATRIOT, PT**

Kualifikasi Usaha (M1)

 JL. SUPLIR RAYA NO 79 JAKA PERMAI, BEKASI 40242

**PUTRA KHARISMA PERSADA, PT**

Kualifikasi Usaha (M1)

 JL. RAYA NAROGONG GG. RAWA RUKO RT. 05/RW. 01, KEC. RAWALUMBU, BEKASI

**RAHAYU CAMARA JATI, PT**

Kualifikasi Usaha (M1)

 JL. PAHLAWAN NO. 5 RT. 04/RW. 01, AREN JAYA, KEC. BEKASI TIMUR, BEKASI 40153

**RAJAWALI SAKTI UTAMA, PT**

Kualifikasi Usaha (B1)

 KAWASAN NIAGA CITRA GRAND BLOK R 11 NO. 17-18, JL. RAYA ALTERNATIF CIBUBUR 17433

 021-84304899

 021-02184304898

**RAPHITA JAYA MANDIRI, PT**

Kualifikasi Usaha (M1)

 CENTER KAV. B/9 RT. 009/RW. 012, KAYURINGIN JAYA, KEC. BEKASI SELATAN

**RASINDO TATA LAKSANA, PT**

Kualifikasi Usaha (M1)

 RUKO KRANGGAN PERMAI NO. 24 RT. 017, JATISAMPURNA, KEC. JATISAMPURNA

**REKON SEHATI SARANA PERKASA, PT**

Kualifikasi Usaha (M1)

 JL. MAWAR BLOK A3 NO.51, JATIBENING, KEC. PONDOKGEDE

**RETINDO JAYA, PT**

Kualifikasi Usaha (M1)

 JL. TARUMA NEGARA/ MUSOLA 2 NO. 14 RT. 01, JATIMURNI, KEC. PONDOKMELATI, BEKASI 17431

**RIZKY INDERA CIPTA, PT**

Kualifikasi Usaha (M1)

 JL. PELABUHAN RATU NO. 15 PERUM BUMI BEKASI BARU, PEKAYON JAYA, KEC. BEKASI SELATAN, BEKASI 17148

 82412461

**RONI BROTHERS GROUP, PT**

Kualifikasi Usaha (M1)

 JL. A. YANI A4 NO.13, KAYURINGIN JAYA, KEC. BEKASI SELATAN

**RUANG ASRI UNTUKMU, PT**

Kualifikasi Usaha (M1)

 KOMP. RUKO PASAR PAGI BINTARA NO. 12-C RT. 4/RW. 2, JAKA SAMPURNA, KEC. BEKASI BARAT, BEKASI 17134

**SABAR INDO CONSULT, PT**

Kualifikasi Usaha (M1)

 JL. CAMAR 6 NO. 152C, KEC. MUSTIKAJAYA, BEKASI

**SAKATA UTAMA, PT**

Kualifikasi Usaha (M1)

 KOMP. RUKO MUTIARA GADING BLOK R. 02-25, MUSTIKA JAYA, KEC. MUSTIKAJAYA, BEKASI 17310

**SANGGADELIMA NUSANTARA, PT**

Kualifikasi Usaha (M1)

 GD. MENARA IMPERIUM LT. LG, JL. RASUNA SAID, JATIMEKAR, KEC. JATTIASIH 12980

 021-8483465

**SELO SAKTI PERKASA, PT**

Kualifikasi Usaha (M1)

 KP. CIKWUL RT. 004/RW. 006, CIKWUL, KEC. BANTARGEANG

**SENA DAN REKAN, PT**

Kualifikasi Usaha (M1)

 JL. TMN GALAXI RAYA BL H NO. 25-26, JAKA SETIA, KEC. BEKASI SELATAN 17147

 021-82418505

**SERUT KARYA INDAH, PT**

Kualifikasi Usaha (M1)

 KAV. SERUT JAYA NO.63 RT. 007/RW. 008, PEJUANG, KEC. MEDAN SATRIA

**SETIA MAKMUR CEMERLANG, PT**

Kualifikasi Usaha (M1)

 KEMANG PRATAMA III BLOK D1/19, SEPANJANG JAYA, KEC. RAWALUMBU, BEKASI 17114

**SIMAR PUTRA PERKASA, PT**

Kualifikasi Usaha (M1)

 JL. SAWO III NO.19 RT. 005/RW. 007, KOTA BARU, KEC. BEKASI BARAT

**SINAR ANISA ELEKTRIK, PT**

Kualifikasi Usaha (M1)

 JL. RAJAWALI I NO. 17, BEKASI

**SINAR KEMALA, PT**

Kualifikasi Usaha (M1)

 JL. CENDANA XIV NO. 54, JAKA SAMPURNA, KEC. BEKASI BARAT, BEKASI 17145

**SMART PROFIT AMANAH, PT**

Kualifikasi Usaha (M1)

 JL. PULO SIRIH TIMUR IV C/B 53 RT. 05/RW. 13, BEKASI

**SONAR PUTERA SELARAS, PT**

Kualifikasi Usaha (M1)

 JL. CENDRAWASIH IV NO. 85, JATTIWARINGIN, KEC. PONDOKGEDE, BEKASI

**SS DANISA NUSANTARA, PT**

Kualifikasi Usaha (M1)

 JL. KEMUNING 3 NO.26 RT. 003/RW. 005, BOJONG MENTENG, KEC. RAWALUMBU

**SUBI PRAKARSA GRAHA, PT**

Kualifikasi Usaha (M1)

 KAV. BNI 46 NO.7 RT. 003/RW. 003, JATICEMPAKA, KEC. PONDOKGEDE

**SUKMA MEGAH REKATAMA, PT.**

Kualifikasi Usaha (M1)

 JL. FAJAR NIAGA, BUMI FAJAR INDAH BLOK D1/39, JAKA SAMPURNA, KEC. BEKASI BARAT, BEKASI 40242

**SUMBER TENAGA LESTARI, PT**

Kualifikasi Usaha (M1)

 JL. TAMAN SENTOSA BLOK HG NO. 97, BEKASI 40287

**SUPRA MAS SAKTI, PT**

Kualifikasi Usaha (M1)

 RUKO SENTRAL NIAGA BLOK 81 NO.31, JL. A. YANI, KAYURINGIN JAYA, KEC. BEKASI SELATAN

**SURYA KENCANA BHAKTI, PT**

Kualifikasi Usaha (M1)

 JL. PASIR PUTIH RAYA NO. 68 PERUMAHAN BUMI BEKASI BARU, SEPANJANG JAYA, KEC. RAWALUMBU, BEKASI 17114

 021-8204828

**SURYADWIKA MANDIRI, PT**

Kualifikasi Usaha (M1)

 PERMATA HIJAU PERMAI BLOK G NO. 85 RT. 01/RW. 20, KALIABANG TENGAH, KEC. BEKASI UTARA, BEKASI 17125

**SWADAYA INDO PRIMA, PT**

Kualifikasi Usaha (M1)

 KAWASAN NIAGA CITRA GRAND RUKO CITY WALK I NO. 17 BLOK CW9/18, JATISAMPURNA, KEC. JATISAMPURNA, BEKASI 17433

 29462416

 29462415

 SWADAYA\_JS@CBN.NET.ID

**SWADIRI INTI KARYA, PT**

Kualifikasi Usaha (M1)

 JL. SULTAN AGUNG NO. 256, KEC. BEKASI BARAT, BEKASI

**TAJAMA KONSTRUKSI, PT**

Kualifikasi Usaha (M1)

 JL. RAYA BANTAR GEBANG SETU NO.3A RT. 001/RW. 002, PADURENAN, KEC. MUSTIKAJAYA

**TALAGA SENA PERSADA, PT**

Kualifikasi Usaha (M1)

 JL. LUMBU TENGAH VIII B/258 RT. 05/RW. 28, BOJONG RAWALUMBU, KEC. RAWALUMBU, BEKASI 17116

**TALANG AMEH TEKNIK, PT**

Kualifikasi Usaha (M1)

 JL. CIREMAI RAYA NLOK BA NO. 241 RT. 01/RW. 11, KAYURINGIN JAYA, KEC. BEKASI SELATAN, BEKASI

**TALENTA PUTRA UTAMA, PT**

Kualifikasi Usaha (M1)

 JL. RAYA NAROGONG RT. 002/RW. 010, BANTARGEANG, KEC. BANTARGEANG, BEKASI 17310

 021-82600366

 021-02182601327

**TEGUH KARYA SEJAHTERA, PT**

Kualifikasi Usaha (M1)

 JL. KEMAKMURAN VILLA 200 RT. 005/RW. 005, MARGA JAYA, KEC. BEKASI SELATAN

**TEGUH MANDIRI SARWA TUNGGAL, PT**

Kualifikasi Usaha (M1)

 PERUM. HARAPAN INDAH BLOK JB/05 RT. 001/RW. 017, PEJUANG, KEC. MEDAN SATRIA

**TERA WIDYAGAMA, PT**

Kualifikasi Usaha (M1)

 JL. SEMBAKUNG D6 NO. 5 JATI WARINGIN ASRI, JATIWARINGIN, KEC. PONDOKGEDE, BEKASI 40255

**THREES CAHAYA PRIMA, PT**

Kualifikasi Usaha (M1)

 KAVLING SAWAH INDAH NO. 8 RT. 06/RW. 05, MARGA MULYA, KEC. BEKASI UTARA, BEKASI 17142

**TIGA DIMENSI MANDIRI, PT**

Kualifikasi Usaha (M1)

 JL. LUMBU TIMUR RAYA X/24 RT. 001/RW. 032, BOJONG RAWALUMBU, KEC.

**TIGA MAS MITRA SELARAS, PT**

Kualifikasi Usaha (M1)

 JL. PANDU DEWANATA BLOK II/12 RT. 003/RW. 021, KAYURINGIN JAYA, KEC. BEKASI SELATAN

**TIRTA AMERTA LESTARI, PT**

Kualifikasi Usaha (M1)

 JL. KEMANG WIJAYA KUSUMA BLOK BW 01 RT. 005/RW. 012, BOJONG MENTENG, KEC. RAWALUMBU

**TONGA JAYA RAYA, PT**

Kualifikasi Usaha (M1)

 JL. CHAIRIL ANWAR BLOK A NO. 24, CIKARANG 17520

**TOYA MAS MARGA MANDIRI, PT**

Kualifikasi Usaha (M1)

 JL. BAMBU KUNING UTARA NO. 167 RT. 1/RW. 2, JAKA SAMPURNA, KEC. BEKASI BARAT, BEKASI 40184

**TRI ADE DAYA, PT**

Kualifikasi Usaha (M1)

 JL. PAUS RAYA E.18 TNI AL RT. 06/RW. 013, JATIKRAMAT, KEC. JATIASI

**TRI KARYA ESHA GEMILANG, PT**

Kualifikasi Usaha (M1)

 TAMAN PENINSULA B.H-19 RT. 001/RW. 017, JAKA SETIA, KEC. BEKASI SELATAN

**TRIBANGUN PILAR PERSADA, PT**

Kualifikasi Usaha (M1)

 JL. RAYA ALTERNATIF CIBUBUR - CILEUNGSI KM. 4, KAWASAN NIAGA CITRA GRAN BLOK R2 NO. 23, JATIKARYA, KEC. JATISAMPURNA 17435

 021-84593723

 021-84593115

 MARKETING@TRIBANGUN.CO.ID

 www.tribangun.co.id

**TRIGUNA SUKSES ENGINEERING, PT**

Kualifikasi Usaha (M1)

 JL. RAYA CIKUNIR NO. 10 RT. 02/RW. 13, JATIASI, KEC. JATIASI, BEKASI 17423

**TRIJASA CITRA MANDIRI, PT**

Kualifikasi Usaha (M1)

 PERUM JAKA PERMAI, JL. TARUMANEGARA NO.16 RT. 003/RW. 06, JAKA SAMPURNA, KEC. BEKASI BARAT

**TRISATYA CIPTA PRATAMA, PT**

Kualifikasi Usaha (M1)

 JL. JAMBORE RAYA BLOK IIIA NO. 45, BEKASI 40175

**TUNGGAL KARYA SEJAHTERA, PT**

Kualifikasi Usaha (M1)

 MUTIARA GADING TIMUR BLOK S5/20, KEC. BEKASI TIMUR, BEKASI

**UDANIA MANDIRI UTAMA, PT**

Kualifikasi Usaha (M1)

 JL. MUTIARA 3 BLOK C NO. 24, SEPANJANG JAYA, KEC. RAWALUMBU, BEKASI 17114

 021-82423632

**UDANIA RAYA CIPTA, PT**

Kualifikasi Usaha (M1)

 JL. PELABUHAN RATU NO. 15 RT. 04/RW. 10, SEPANJANG JAYA, KEC. RAWALUMBU, BEKASI 17114

**UPAYABUMI GRAHASEJAHTERA, PT**

Kualifikasi Usaha (M1)

 JL. RAYA JATIWARINGIN NO. 200 RT. 03/RW. 02, JATIWARINGIN, KEC. PONDOKGEDE, BEKASI 40254

**WAHYU MUKTI KARYA UTAMA, PT**

Kualifikasi Usaha (M1)

 JL. BINTARA RAYA PONDOK CIPTA BLOK B1 NO. 9 RT. 03/RW. 12, KEC. BEKASI BARAT, BEKASI 40225

**WIDYATAMA AGUNG LESTARI, PT**

Kualifikasi Usaha (M1)

 KP. SETU JL. BINTARA IX NO. 8 RT. 01/RW. 01, BINTARA JAYA, KEC. BEKASI BARAT, BEKASI 40228

**WIJAYA KARYA BETON TBK, PT**

Kualifikasi Usaha (B1)

 JL. RAYA JATIWARINGIN NO. 54, GEDUNG JW, JATICEMPAKA, KEC. PONDOKGEDE, JAKARTA TIMUR 17411

 021-84973363

 021-84973391

 MARKETING@WIKA-BETON.CO.ID

 www.wika-beton.co.id

**WIJAYA MURIA LANGGENG MAKMUR, PT**

Kualifikasi Usaha (M1)

 JL. NUSANTARA RAYA BLOK A NO. 25, AREN JAYA, KEC. BEKASI TIMUR, BEKASI

**WIN PRATAMIHARDJA, PT**

Kualifikasi Usaha (M1)

 UNDERPASS DUREN JAYA BEKASI TIMUR, RUKO KRANGGAN PERMAI RT. 08/RW. 07, DUREN JAYA, KEC. BEKASI TIMUR

**WIN PUTRA MANDIRI, PT**

Kualifikasi Usaha (M1)

 RUKO KRANGGAN PERMAI RT. 08/RW. 07, JATRIRANGGA, KEC. JATISAMPURNA

**WIRA AGUNG MANDIRI, PT**

Kualifikasi Usaha (M1)

 BEKASI PONCOL RT. 002/RW. 024, MARGAHAYU, KEC. BEKASI TIMUR

**YANURI PUTRAMAS PT**

Kualifikasi Usaha (M1)

 JL. MALIGI III, KAWASAN INDUSTRI KIIC LOT N/3 A, MARGA MULYA, KEC. BEKASI UTARA, SOREANG 17142

 021-89110922

**YOGATAMA WAHANA KARYA, PT**

Kualifikasi Usaha (M1)

 JL. CHAIRIL ANWAR RUKO KALIMAS BLOK B2, MARGAHAYU, KEC. BEKASI TIMUR, BEKASI 17113

 021-88062471

**ZAFIR KURNIA ABADI, PT**

Kualifikasi Usaha (M1)

 JL. PANGKALAN I NO. N82 RT. 001/RW. 006, BANTARGEBAK, KEC. BANTARGEBAK

**ZENA PURWA PERKASA, PT**

Kualifikasi Usaha (M1)

 JL. CHAIRIL ANWAR RUKO KALIMAS BLOK B.19, MARGAHAYU, KEC. BEKASI TIMUR, BEKASI 17113

**ZULFANI SINAR JAYA, PT**

Kualifikasi Usaha (M1)

 JL. PENGASINAN RAYA NO.08 RT. 008/RW. 002, PENGASINAN, KEC. RAWALUMBU

**KOTA DEPOK**

**AGCIRAN TEKNIK, PT**

Kualifikasi Usaha (M1)

 JL. SATELIT II NO.8 RT. 02/RW. 07, MEKARSARI, KEC. CIMANGGIS 16952

**AGUNG JAYA SEJAHTERA, PT**

Kualifikasi Usaha (M1)

 JL. PONDOK PESANTREN RT. 03/RW. 14, PASIR GUNUNG SELATAN, KEC. CIMANGGIS, DEPOK 16451

**ANUGERAH PRIMA BAHANA, PT**

Kualifikasi Usaha (M1)

 JL. TALAS NO. 97, BEJI, KEC. BEJI, DEPOK 16421

**ARISTIAN MAS PERMATA, PT**

Kualifikasi Usaha (M1)

 JL. RAYA GRIYA DEPOK ASRI NO. B1/28, MEKAR JAYA, KEC. SUKMA JAYA, DEPOK 16411

PROVINSI : JAWA BARAT

**ARWANA MITRA WIJAKSANA, PT**

Kualifikasi Usaha (M1)

JL. RAYA PITARA NO. 177, KEC. PANCORAN MAS, DEPOK

**ARYA KEMUNING SELARAS, PT**

Kualifikasi Usaha (M1)

JL. RAYA BOGOR KM. 35,5 PERUM JATIJJAR BLOK C.5/12A, JATIJJAR, KEC. TAPOS, DEPOK

**BANGUN BUNGA ARTINDO, PT**

Kualifikasi Usaha (M1)

JL. ROKAN RAYA NO. 273 RT. 006/RW. 005, BAKTI JAYA, KEC. SUKMA JAYA, DEPOK 16418

021-77833772

PT.BANGUNBUNGAARTINDO@YAHOO.COM

**BERCO MANDIRI WIJAYA, PT**

Kualifikasi Usaha (M1)

JL. TPA NO. 99 KAMPUNG SAWAH JATIMULYA, JATIMULYA, KEC. CILODONG,

**BUKIT PESONA TEKNINDO, PT**

Kualifikasi Usaha (M1)

JL. MARGONDA NO. 32, PANCORAN MAS, KEC. PANCORAN MAS, DEPOK

**CHAE JULANG PERKASA, PT**

Kualifikasi Usaha (M1)

PERUM PERSADA DEPOK BLOK A4 NO. 1, CIMPAEUN, KEC. TAPOS, DEPOK 16459

021-87921931

021-87921932

CHAEJULANG@YAHOO.COM

**CILIWUNG UTAMA PRIMA, PT**

Kualifikasi Usaha (M1)

JL. MERAK H3 NO. 2 PERUM. PONDOK TIRTA MANDALA RT. 02/RW. 04, SUKAMAJU, KEC. CILODONG, DEPOK 16415

021-87745230

CILIWUNGUTAMAPRIMA@YAHOO.COM

**DAYA SEMESTA, PT**

Kualifikasi Usaha (M1)

JL. KOMPLEK RTM NO. 74 KELAPA DUA, TUGU, KEC. CIMANGGIS, DEPOK 16451

**DETE, PT**

Kualifikasi Usaha (M1)

JL. MARGONDA RAYA NO. 348 (SETIA JAYA), MEKAR JAYA, KEC. SUKMA JAYA, DEPOK

**DIAST MUKTI MANDIRI, PT**

Kualifikasi Usaha (M1)

JL. NANGKA NO. 33, RANGKAPAN JAYA, KEC. PANCORAN MAS, DEPOK 16431

**DUTA ELFANA, PT**

Kualifikasi Usaha (M1)

JL. KEDONDONG II NO. 24 RT. 01/RW. 15, DEPOK

**DWI ADIJAYA PUTRA, PT**

Kualifikasi Usaha (M1)

KP. KELAPA DUA RT. 06/RW. 10, TUGU, KEC. CIMANGGIS, DEPOK

**DWIKARYA SARANA MANDIRI, PT**

Kualifikasi Usaha (M1)

JL. STUDIO ALAM TVRI NO. 27, KEC. CILODONG, DEPOK

**EGA PURNAMA, PT**

Kualifikasi Usaha (M1)

JL. CITAYAM RAYA NO. 17 RT. 03/RW. 02, KEC. PANCORAN MAS, DEPOK

**EKA MULYA KARYA, PT**

Kualifikasi Usaha (M1)

JL. KEMANG NO. 72 KP. BABAKAN RT. 01/RW. 10, SUKATANI, KEC. TAPOS, DEPOK

**ELKA BUANA SEJAHTERA, PT**

Kualifikasi Usaha (M1)

JL. SWADARMA RAYA BLOK E NO. 33, SUKAMAJU, KEC. CILODONG, DEPOK 16415

**EMBU SIMON SARONO, PT**

Kualifikasi Usaha (M1)

JL. WIJAYA KUSUMA VI/161, DEPOK JAYA, KEC. PANCORAN MAS, DEPOK

**ERA SENTOSA MANDIRI, PT**

Kualifikasi Usaha (M1)

JL. LINGKUNGAN CIPAYUNG RT. 04/RW. 21, DEPOK 16417

**ESA KARYARAKSA MAKMUR, PT**

Kualifikasi Usaha (M1)

JL. SADEWA NO. 31, KEC. CIMANGGIS, DEPOK 16954

**ESTITINA TEKNASINDO, PT**

Kualifikasi Usaha (M1)

JL. SENTOSA RAYA NO. 106, DEPOK

021-771314

**GANDA TIWI KIRANA, PT**

Kualifikasi Usaha (M1)

JL. MARGONDA RAYA NO. 348, DEPOK

**GLOBAL UNGGUL SEJAHTERA, PT**

Kualifikasi Usaha (M1)

JL. MARGONDA RAYA GG. KRAMAT BATAS NO. 1 A, KEMIRIMUKA, KEC. BEJI, DEPOK

**HALTOBA SINAR MADANI, PT**

Kualifikasi Usaha (M1)

JL. KOMP. BBD IX A2 NO. 24, MEKARSARI, KEC. CIMANGGIS, DEPOK 16952

021-8717229

**HATU PUTERA, PT**

Kualifikasi Usaha (M1)

JL. ROKAN RAYA NO. 273 DEPOK TIMUR, BAKTI JAYA, KEC. SUKMA JAYA, DEPOK

021-77833772

**INTISEL PRODAKTIFAKOM, PT**

Kualifikasi Usaha (M1)

JL. TIFA II NO. 292 RT. 02/RW. 08, MEKAR JAYA, KEC. SUKMA JAYA, DEPOK 16411

**JAYA ABADI., PT**

Kualifikasi Usaha (M1)

JL. KARTINI NO. 80, DEPOK

**JAYA CITRA KENCANA, PT**

Kualifikasi Usaha (M1)

JL. M.I. RIDWAN RAIS NO. 70, BEJI TIMUR, KEC. BEJI, DEPOK 16422

**KARYA KARUNIA TEKNINDO, PT**

Kualifikasi Usaha (M1)

JL. MARGONDA NO. 32, DEPOK 16431

**KENARI PRADA PERDANA, PT**

Kualifikasi Usaha (M1)

JL. MARGONDA RAYA NO. 235, DEPOK

**KENCANA ASRI MANDALA, PT**

Kualifikasi Usaha (M1)

JL. H. SARA NO. 3 RT. 003/RW. 005, CIMPAEUN, KEC. TAPOS, DEPOK 16957

021-8752834

**KHARISMA CIPTA LUGAS, PT**

Kualifikasi Usaha (M1)

JL. KRAMAT NO. 21 RT. 05/RW. 08, TANAH BARU, KEC. BEJI, DEPOK 16426

**KINAYA NAYAKA, PT**

Kualifikasi Usaha (M1)

JL. KEADILAN NO. 1 RT. 01/RW. 02, RANGKAPAN JAYA, KEC. PANCORAN MAS, DEPOK 16435

**KIRANA MEGAH, PT**

Kualifikasi Usaha (M2)

JL. ABDUL WAHAB RT. 02/RW. 08, CINANGKA, KEC. SAWANGAN, DEPOK 16516

**KUANTAN PRATAMA MANDIRI, PT**

Kualifikasi Usaha (M1)

JL. BELONG KP. BABAKAN RT. 01/RW. 22, SUKATANI, KEC. TAPOS, DEPOK

**KUASA MULIA SEJAHTERA, PT**

Kualifikasi Usaha (M1)

PERUM PERSADA DEPOK BLOK C2/60, DEPOK

**KURNIA KARYA BAJA, PT**

Kualifikasi Usaha (M1)

JL. KAV. PERTAMINA NO. 34 RT. 01/RW. 01, KEDAUNG, KEC. SAWANGAN, DEPOK 16516

021-74711200

**LAXMINDO ARGA MULIA, PT**

Kualifikasi Usaha (M1)

JL. ARIEF RAHMAN HAKIM NO. 106, BEJI, KEC. BEJI, DEPOK 16421

**MANDIRI KARYA PRIMA, PT**

Kualifikasi Usaha (M1)

JL. ANGSANA RAYA NO. 15, DEPOK

**MARTINA NAOMI INDAH PERMATA, PT**

Kualifikasi Usaha (M1)

JL. PROKLAMASI NO. 16 DEPOK II TIMUR, DEPOK

**MATON KARYA MANDIRI, PT**

Kualifikasi Usaha (M1)

JL. PUTERA V NO. 11 PONDOK DUTA, KEC. CIMANGGIS, DEPOK 16957

**MUTIARA ANUGERAH WIRATAMA, PT**

Kualifikasi Usaha (M1)

JL. GAS ALAM KOMP. DEPT PENERANGAN BL X NO. 24-25 RT. 05/RW. 11, HARJAMUKTI, KEC. CIMANGGIS 16954

021-8733032

**PANDUMAAN HOTMACIPTA, PT**

Kualifikasi Usaha (M1)

JL. PROKLAMASI RAYA BLOK VII NO. 14, ABADIJAYA, KEC. SUKMA JAYA, DEPOK 16147

**PATAR EDITY PRATAMA, PT**

Kualifikasi Usaha (M1)

JL. CISALAK KOJA NO. 7 RT. 04/RW. 03, CISALAK, KEC. SUKMA JAYA, DEPOK 16951

**PERMATA AGUNG PERSADA, PT**

Kualifikasi Usaha (M1)

JL. RAYA BELONG NO. 162, KEC. CIMANGGIS, DEPOK

**PIRAMIDA JAYA UTAMA, PT**

Kualifikasi Usaha (M1)

JL. SEMPU RAYA NO. 69, BEJI, KEC. BEJI, DEPOK 16421

**PRASEJO KUSHARCITO, PT**

Kualifikasi Usaha (M1)

WISMA HARAPAN II BLOK H3V/27 RT. 02/RW. 20, MEKARSARI, KEC. CIMANGGIS, DEPOK 16452

**PUTRA POTROGATEN, PT**

Kualifikasi Usaha (M1)

JL. RAYA PROKLAMASI RUKO BLOK A RT. 02/RW. 23, ABADIJAYA, KEC. SUKMA JAYA, DEPOK

**RATU PERSADA, PT**

Kualifikasi Usaha (M1)

DEPOK

**SANDIFA PUTRA YUMADA, PT**

Kualifikasi Usaha (M1)

VILLA PERTIWI BLOK E-5/16, KEC. CIMANGGIS, DEPOK 16415

**SATRIA SURYA PRATAMA, PT**

Kualifikasi Usaha (M1)

JL. AKSES UI NO. 24 KELAPA DUA, TUGU, KEC. CIMANGGIS, DEPOK 16451

**SELARAS PUTRA MANDIRI JAYA, PT**

Kualifikasi Usaha (M1)

KOMP. GRIYA PASARAYA INDAH BLOK C1 NO. 4, RANGKAPAN JAYA BARU, KEC. PANCORAN MAS, DEPOK 16434

**SEPAKAT BERSAUDARA BINA MANDIRI, PT**

Kualifikasi Usaha (M1)

JL. SENTOSA RAYA NO. 106, DEPOK

**SILVAN INDOTAMA, PT**

Kualifikasi Usaha (M1)

KOMP. AREMAN BARU RT. 02/RW. 13, TUGU, KEC. CIMANGGIS, DEPOK

**SPARTA TAMBAK TIRTA, PT**

Kualifikasi Usaha (M1)

PONDOK TIRTA MANDALA BLOK G-3/18, SUKMAJAYA, KEC. CILODONG, DEPOK 16415

**TAWARIKH, PT**

Kualifikasi Usaha (M1)

JL. ROKAN RAYA NO. 273, BAKTI JAYA, KEC. SUKMA JAYA, DEPOK

021-77833772

TAWARIKPT@YAHOO.CO.ID

**TITIK INDAH PERMAI, PT**

Kualifikasi Usaha (M1)

JL. DEMPO BLOK J/60 RT. 16/RW. 05, CINERE, KEC. CINERE, DEPOK 16514

021-7544082

**TOPANSAMA JAYAPERKASA, PT**

Kualifikasi Usaha (M1)

JL. KOLINTANG NO. 14, MEKAR JAYA, KEC. SUKMA JAYA, DEPOK

**TRI CIPTA PATRIOT, PT**

Kualifikasi Usaha (M1)

JL. PUTRA I NO. 27 PONDOK DUTA I, KEC. CIMANGGIS, DEPOK 16951

**TRI RAS JAYA, PT**

Kualifikasi Usaha (M1)

JL. ROKAN RAYA NO. 273 DEPOK TIMUR RT. 06/RW. 05, BAKTI JAYA, KEC. SUKMA JAYA, DEPOK

**TRI RISHOT ULI, PT**

Kualifikasi Usaha (M1)

JL. ROKAN RAYA NO. 273 RT. 06/RW. 05, BAKTI JAYA, KEC. SUKMA JAYA, DEPOK 16418

**ULGA PABUGA UTAMA, PT**

Kualifikasi Usaha (M1)

JL. TOLE ISKANDAR NO. 31 RUKO SUKMAJAYA RT. 01/RW. 01, MEKAR JAYA, KEC. SUKMA JAYA, DEPOK 16411

**YATIN BANGUN ABADI, PT**

Kualifikasi Usaha (M1)

JL. SENONG NO. 17 RT. 02/RW. 08, CINERE, KEC. CINERE, DEPOK 16514

**YESCLIN MANDIRI, PT**

Kualifikasi Usaha (M1)

JL. KAMBOJA NO. 12A, DEPOK, KEC. PANCORAN MAS, DEPOK

**YUDIA PERSADA UTAMA, PT**

Kualifikasi Usaha (M1)

JL. TOLE ISKANDAR NO. 16 RUKO SUKMAJAYA, KEC. SUKMA JAYA, DEPOK

**ZATIRA PURISANA, PT**

Kualifikasi Usaha (M1)

JL. RAYA BOGOR KM. 30 NO. 67 RT. 07/RW. 01, MEKARSARI, KEC. CIMANGGIS, DEPOK 16452

021-87711176

021-87713266

PT.ZATIRA\_PURISARA@YAHOO.COM

**ZELLINDO, PT**

Kualifikasi Usaha (M1)

JL. TOLE ISKANDAR NO. 30 RUKO SUKMAJAYA, MEKAR JAYA, KEC. SUKMA JAYA, DEPOK

**KOTA CIMAHI**

**BINA USAHA KITA, PT**

Kualifikasi Usaha (M1)

KOMP. NUSA CISANGKAN PERMAI NO. 3, PADASUKA, KEC. CIMAHI TENGAH, CIMAHI 40531

**DUTATEKNO ADIPRIMA, PT**

Kualifikasi Usaha (M1)

JL. RAYA CIBABAT NO. 1120204, CIBABAT, KEC. CIMAHI UTARA, CIMAHI 40513

022-6658576

**KIAN SANTANG, PT**

Kualifikasi Usaha (M1)

JL. KEBON MANGGU NO. 9 RT. 07/RW. 09, PADASUKA, KEC. CIMAHI TENGAH, CIMAHI 40526

022-6621278

022-6621278

PT\_KIANSANTANG@YAHOO.CO.ID

**MALEO PERKASA JAYA, PT**

Kualifikasi Usaha (M1)

JL. PONDOK MAS UTARA NO. 5, LEUWIGAJAH, KEC. CIMAHI SELATAN, CIMAHI

022-6610010

022-6610010

**RESTU IBU, PT**

Kualifikasi Usaha (M1)

JL. SENTRAL NO. 11 A, CIBABAT, KEC. CIMAHI UTARA, CIMAHI 40513

022-6640119

**RETICOM SOLUSI, PT**

Kualifikasi Usaha (M1)

JL. TAMAN BUMI PRIMA J-19, CIBABAT, KEC. CIMAHI UTARA, CIMAHI 40513

022-7305904

RIWANFF@BDG.CENTRIN.NET.ID

**SALITA UTAMA, PT**

Kualifikasi Usaha (M1)

JL. SENTRAL NO. 72, CIBABAT, KEC. CIMAHI UTARA, CIMAHI 40513

022-6652362

**SILCON ADILARAS, PT**

Kualifikasi Usaha (M1)

FAJAR RAYA ESTATE BLOK B1 NO. 12, CIBABAT, KEC. CIMAHI UTARA, CIMAHI 40513

022-6656232

PT.SILCON@GMAIL.COM

**WIRABUANA PUTRA, PT**

Kualifikasi Usaha (M1)

JL. KOL. MASTURI KOTAMAS RAYA NO. 9, SETIAMANAH, KEC. CIMAHI TENGAH, CIMAHI 40524

022-6647158

DIQ.MAW\_9@YAHOO.CO.ID

KOTA TASIKMALAYA

**AGINSSA VIRI UTAMI, PT**

Kualifikasi Usaha (M1)

JL. SAMBONGJAYA NO. 55 A RT. 04/RW. 11, SAMBONGJAYA, KEC. MANGKUBUMI, TASIKMALAYA 46181

**BANGKIT JAYA ABADI, PT**

Kualifikasi Usaha (M2)

JL. R.E. MARTADINATA NO. 318, PANYINGKIRAN, KEC. INDIHIANG, TASIKMALAYA 46411

0265-313621

**BONDONGAN INDAH PT**

Kualifikasi Usaha (M1)

JL. BUNINAGARA I NO. 21 RT. 05/RW. 02, NAGARASARI, KEC. CIPEDES, TASIKMALAYA 46132

**GEMA KADARISMA MANDIRI, PT**

Kualifikasi Usaha (M1)

JL. BUNINAGARA I NO. 10 RT. 02/RW. 04, CIPEDES, KEC. CIPEDES, TASIKMALAYA 46132

0265-332514

**GEMMA DUNIA, PT**

Kualifikasi Usaha (M1)

JL. BUNINAGARA I NO. 14 RT. 05/RW. 02, NAGARASARI, KEC. CIPEDES, TASIKMALAYA 46132

**GLINDINGMAS WAHANANUSA, PT**

Kualifikasi Usaha (B1)

JL. DR. MOCH. HATTA NO. 187, SUKAMANAH, KEC. CIPEDES, TASIKMALAYA 46131

**HASRAT JAYA CITRA MANDIRI, PT**

Kualifikasi Usaha (M1)

JL. LEUWI ANYAR NO. 99, TASIKMALAYA 46131

**INDAH PERMAI AGUNG, PT**

Kualifikasi Usaha (M2)

JL. R.E. MARTADINATA NO. 318, PANYINGKIRAN, KEC. INDIHIANG, TASIKMALAYA 46411

0265-313621

**JATI INDAH PERKASA GRAHA, PT**

Kualifikasi Usaha (M1)

JL. RE. MARTADINATA NO. 31, PANYINGKIRAN, KEC. INDIHIANG, TASIKMALAYA 46411

0265-313621

**PAWESTRI BANGUN PRATAMA, PT**

Kualifikasi Usaha (M1)

JL. RAYA TIMUR NO. 410, CIPAWITRA, KEC. MANGKUBUMI, TASIKMALAYA

**PISKA GIATAMA PUTRA, PT**

Kualifikasi Usaha (M1)

JL. GALUNGGUNG NO. 85, TAWANGSARI, KEC. TAWANG, TASIKMALAYA 46112

0265-335103

**PRATAMA ASRI LESTARI PT**

Kualifikasi Usaha (M1)

JL. PANGLAYUNGAN I NO. 26, KEC. CIPEDES, TASIKMALAYA

**PRIANGAN SENTOSA, PT**

Kualifikasi Usaha (M1)

KP. LAWANG CONDONG RT. 02/RW. 01, SETIANAGARA, KEC. CIBEUREUM 46196

**PURNA GRAHA ABADI, PT**

Kualifikasi Usaha (M1)

JL. PADASUKA NO. 3 RT. 01/RW. 04, LENGKONGSARI, KEC. TAWANG, TASIKMALAYA 46111

**RISMA GEMA UTAMA, PT**

Kualifikasi Usaha (M1)

JL. BUNINAGARA I NO. 10, NAGARASARI, KEC. CIPEDES, TASIKMALAYA 46132

**SARI BUKIT SINAGAR PT**

Kualifikasi Usaha (M1)

JL. BEBEDAHAN NO. 41 - 43, TASIKMALAYA

**SENTOSA SAPUTRA INDAH, PT**

Kualifikasi Usaha (M1)

JL. BUNINAGARA I NO. 23, NAGARASARI, KEC. CIPEDES, TASIKMALAYA

0265-330598

**SINAR KUDA SEGARA JAYA, PT**

Kualifikasi Usaha (M1)

JL. A. YANI NO. 71, LENGKONGSARI, KEC. TAWANG, TASIKMALAYA 46111

**SUNAGARA, PT**

Kualifikasi Usaha (M1)

JL. CIEUNTEUNG GEDE NO. 51, ARGASARI, KEC. CIHIDEUNG, TASIKMALAYA

0265-328268

**TIARA MULYA SEJAHTERA, PT**

Kualifikasi Usaha (M1)

JL. PADASUKA NO. 1 RT. 01/RW. 04, LENGKONGSARI, KEC. TAWANG, TASIKMALAYA 46111

**TRIE MUKTY PERTAMA PUTRA PT**

Kualifikasi Usaha (M2)

JL. BRIGJEN WASITA KUSUMAH, KEC. CIPEDES, TASIKMALAYA 46151

**UTAMA KARYA JAYA, PT**

Kualifikasi Usaha (M1)

JL. R.E. MARTADINATA NO. 318, PANYINGKIRAN, KEC. INDIHIANG, TASIKMALAYA 46411

0265-313621

**VIRGIN ARISTY PUTRI, PT**

Kualifikasi Usaha (M1)

JL. SILIWANGI NO. 97, KAHURIPAN, KEC. TAWANG, TASIKMALAYA 46115

**YAMIKU, PT**

Kualifikasi Usaha (M1)

PERUM PERMATA E 6, ARGASARI, KEC. CIHIDEUNG, TASIKMALAYA

KOTA BANJAR

**BANGUN PILAR PATROMAN, PT**

Kualifikasi Usaha (M1)

JL. GG. SOKA RT. 02/RW. 03, MEKARSARI, KEC. BANJAR, BANJAR 46311

**BANJAR ABADI JAYA, PT**

Kualifikasi Usaha (M1)

JL. PAMARICAN GG. MELATI NO. 1, BANJAR

**DIKRIE JAYA GEMILANG, PT**

Kualifikasi Usaha (M1)

JL. GERILYA LINGK.PINTUSINGA RT. 002/RW. 019, BANJAR, KEC. BANJAR

**MEKAR KARYA, PT**

Kualifikasi Usaha (M1)

JL. PURWANEGARA LINGK.LEMBUR BALONG RT. 002/RW. 008, PATARUMAN, KEC. PATARUMAN

**PRIMAYASA ADIGUNA, PT**

Kualifikasi Usaha (M1)

JL. PAMARICAN NO. 11 RT. 02/RW. 03, MEKARSARI, KEC. BANJAR, BANJAR 46321

0265-741548

0265-741548

**SAUDARA NUSANTARA JAYA, PT**

Kualifikasi Usaha (M1)

JL. RAYA CIAMIS NO. 122, PURWAHARJA, KEC. PURWAHARJA, BANJAR 46331

0265-775528

0265-2750450

PT.SAUDARA@YAHOO.CO.ID

**WAHYU SEJATI PERKASA, PT**

Kualifikasi Usaha (M1)

PERUM GRIYA BAGAR BAHRJA BLOK A 5 RT. 05/RW. 04, PURWAHARJA, KEC. PURWAHARJA, BANJAR 46331

0265-2730148





# DIREKTORI PERUSAHAAN KONSTRUKSI PROVINSI JAWA TENGAH

**Peta 4.** Banyaknya Perusahaan/Usaha Konstruksi Provinsi Jawa Tengah Menurut Kabupaten/Kota, 2016

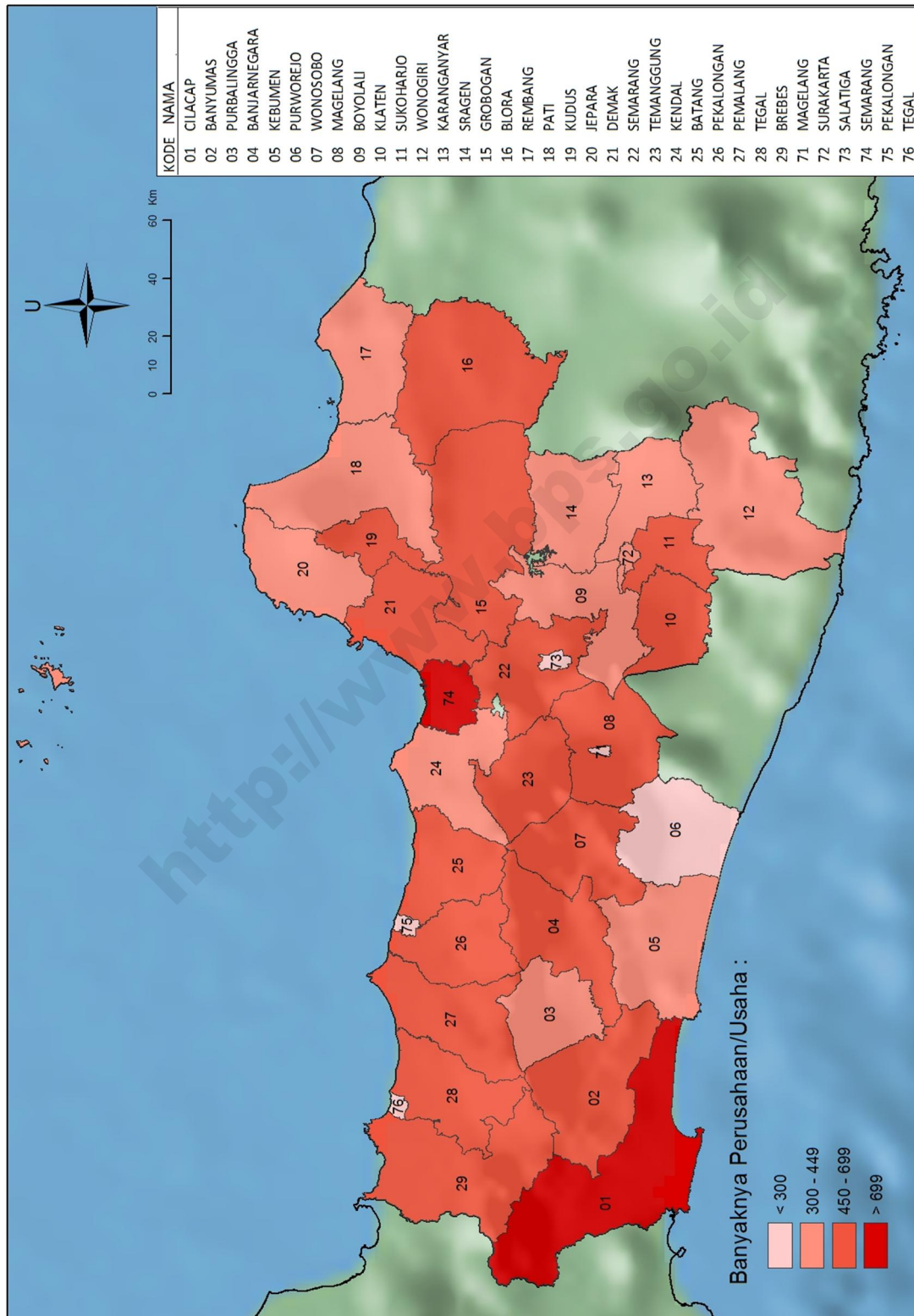

**Tabel 8** Banyaknya Perusahaan/Usaha Konstruksi Provinsi Jawa Tengah menurut Skala Usaha, 2016

Kabupaten/Kota	Perorangan	Kecil	Menengah	Besar	Non Kualifikasi	Jumlah
(1)	(2)	(3)	(4)	(5)	(6)	(7)
3301 Cilacap	430	474	119	1	-	1 024
3302 Banyumas	308	285	36	1	-	630
3303 Purbalingga	217	168	17	1	-	403
3304 Banjarnegara	266	303	10	1	-	580
3305 Kebumen	166	263	32	-	1	462
3306 Purworejo	143	169	11	-	-	323
3307 Wonosobo	446	294	11	-	-	751
3308 Magelang	401	157	7	-	-	565
3309 Boyolali	167	198	7	-	-	372
3310 Klaten	145	314	33	-	-	492
3311 Sukoharjo	320	234	20	-	-	574
3312 Wonogiri	102	335	2	-	-	439
3313 Karanganyar	274	156	9	-	-	439
3314 Sragen	155	227	9	-	-	391
3315 Grobogan	240	328	29	-	-	597
3316 Blora	149	382	14	-	-	545
3317 Rembang	102	291	5	-	-	398
3318 Pati	147	224	26	1	-	398
3319 Kudus	287	220	22	-	-	529
3320 Jepara	203	239	11	1	-	454
3321 Demak	156	338	12	1	-	507
3322 Semarang	281	220	21	-	-	522
3323 Temanggung	453	178	6	-	-	637
3324 Kendal	178	179	7	-	-	364
3325 Batang	372	185	5	-	-	562
3326 Pekalongan	296	238	1	-	-	535
3327 Pemalang	182	314	10	-	-	506
3328 Tegal	201	440	26	1	1	669
3329 Brebes	358	382	8	-	-	748
3371 Magelang	64	158	8	-	-	230
3372 Surakarta	88	222	59	2	-	371
3373 Salatiga	85	86	4	1	-	176
3374 Semarang	449	642	295	14	1	1 401
3375 Pekalongan	78	113	3	-	-	194
3376 Tegal	81	160	9	2	-	252
<b>JUMLAH</b>	<b>7 990</b>	<b>9 116</b>	<b>904</b>	<b>27</b>	<b>3</b>	<b>18 040</b>

**Tabel 9** Banyaknya Perusahaan/Usaha Konstruksi Provinsi Jawa Tengah menurut Badan Usaha, 2016

Kabupaten/Kota	PT/PT Persero	CV	Firma	Koperasi	Perorangan	Lainnya	Jumlah
(1)	(2)	(3)	(4)	(5)	(6)	(7)	(8)
3301 Cilacap	120	471	1	2	430	-	1 024
3302 Banyumas	37	283	-	2	308	-	630
3303 Purbalingga	18	168	-	-	217	-	403
3304 Banjarnegara	11	302	-	1	266	-	580
3305 Kebumen	32	262	-	1	166	1	462
3306 Purworejo	11	169	-	-	143	-	323
3307 Wonosobo	11	294	-	-	446	-	751
3308 Magelang	7	154	-	-	401	3	565
3309 Boyolali	7	198	-	-	167	-	372
3310 Klaten	33	311	-	1	145	2	492
3311 Sukoharjo	20	234	-	-	320	-	574
3312 Wonogiri	2	335	-	-	102	-	439
3313 Karanganyar	9	156	-	-	274	-	439
3314 Sragen	9	225	2	-	155	-	391
3315 Grobogan	29	328	-	-	240	-	597
3316 Blora	14	381	1	-	149	-	545
3317 Rembang	5	291	-	-	102	-	398
3318 Pati	27	220	-	4	147	-	398
3319 Kudus	22	220	-	-	287	-	529
3320 Jepara	12	239	-	-	203	-	454
3321 Demak	13	338	-	-	156	-	507
3322 Semarang	21	220	-	-	281	-	522
3323 Temanggung	6	178	-	-	453	-	637
3324 Kendal	7	179	-	-	178	-	364
3325 Batang	5	184	-	1	372	-	562
3326 Pekalongan	1	238	-	-	296	-	535
3327 Pemalang	10	313	-	1	182	-	506
3328 Tegal	27	440	1	-	201	-	669
3329 Brebes	8	382	-	-	358	-	748
3371 Magelang	8	154	-	-	64	4	230
3372 Surakarta	61	221	-	1	88	-	371
3373 Salatiga	5	85	-	1	85	-	176
3374 Semarang	310	639	-	1	449	2	1 401
3375 Pekalongan	3	113	-	-	78	-	194
3376 Tegal	11	158	2	-	81	-	252
<b>JUMLAH</b>	<b>932</b>	<b>9 083</b>	<b>7</b>	<b>16</b>	<b>7 990</b>	<b>12</b>	<b>18 040</b>

**Gambar 9.** Banyaknya Perusahaan/Usaha Konstruksi Provinsi Jawa Tengah menurut Skala Usaha, 2016

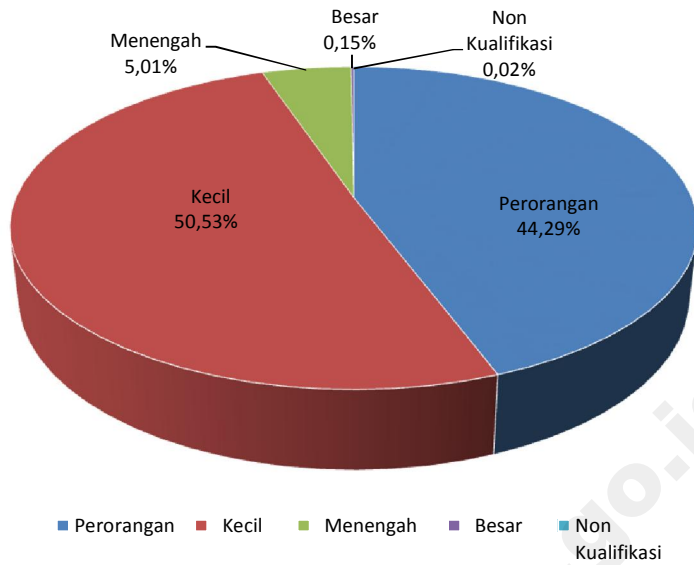

**Gambar 10.** Banyaknya Perusahaan/Usaha Konstruksi Provinsi Jawa Tengah menurut Badan Usaha, 2016

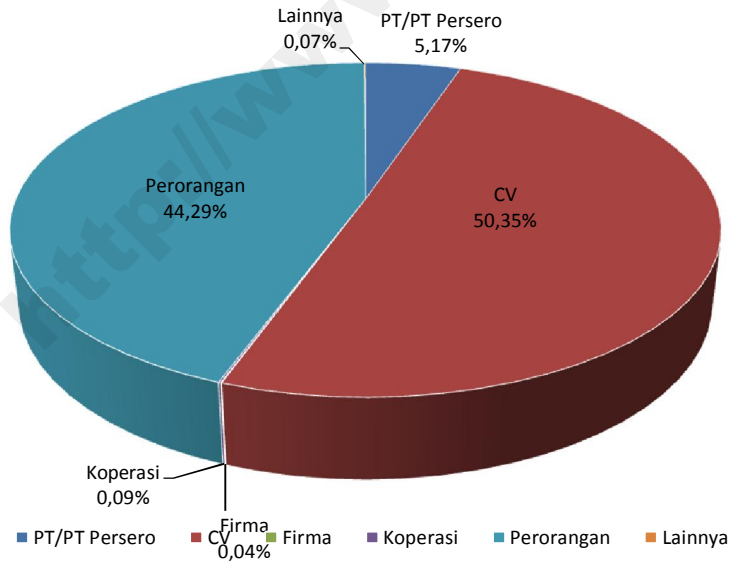

KAB. CILACAP

**ADHI WIRA NUSA, PT.**

Kualifikasi Usaha (M1)

JL. JAYA WIJAYA B.X / 336 PERUM  
SIDANEGARA INDAH, SIDANEGARA, KEC.  
CILACAP TENGAH, CILACAP 53223

0282-545712

**ADI BIMA PRATAMA, PT**

Kualifikasi Usaha (M2)

JL. DONAN HILIR NO. 121, GUMILIR, KEC.  
CILACAP UTARA, CILACAP 53231

ABP\_CILACAP@YAHOO.COM

**AGENG SERANG, PT**

Kualifikasi Usaha (M1)

JL. SIRSIDAH NO. 69 RT. 01/RW. 05, TRITIH  
KULON, KEC. CILACAP UTARA, CILACAP 53233

0282-540612

AGENGSERANG\_PT@PLASA.COM

**ALFENDO, PT**

Kualifikasi Usaha (M1)

JL. TIDAR NO. 13, SIDANEGARA, KEC.  
CILACAP TENGAH, CILACAP 53223

0282-533207

**ALVIN TEKHNIK PERDANA, PT**

Kualifikasi Usaha (M1)

JL. JAWA NO. 26 A, GUNUNGSIMPING, KEC.  
CILACAP TENGAH, CILACAP 53224

0282-536164

**AMPERA KARYATAMA, PT**

Kualifikasi Usaha (M1)

JL. LAKS. RE. MARTADINATA NO. 150,  
TAMBAKREJA, KEC. CILACAP SELATAN,  
CILACAP 53213

0282-538187

**ANAEL PUTRA PERDANA, PT**

Kualifikasi Usaha (M1)

JL. SENGON NO. 56-A, TRITIH KULON, KEC.  
CILACAP UTARA, CILACAP 53233

0282-541103

SUSIANACL@GMAIL.COM

**ANGKOLA, PT**

Kualifikasi Usaha (M1)

JL. IR. H. JUANDA NO.10, KEBONMANIS, KEC.  
CILACAP UTARA, CILACAP

0282-548948

**ARTHA MARGA, PT**

Kualifikasi Usaha (M1)

JL. TIDAR NO. 92 RT. 07/RW. 05,  
SIDANEGARA, KEC. CILACAP TENGAH,  
CILACAP 53223

0282-537113

0282-537113

**AZKA PERMATA SARI, PT**

Kualifikasi Usaha (M1)

JL. RINJANI NO. 198 B, CILACAP

0282-547610

**BANGUN ARTA SEJATI, PT**

Kualifikasi Usaha (M1)

JL. CILEUMEUH RT. 03/RW. 01, REJODADI,  
KEC. CIMANGGU, CILACAP 53256

0282-621218

0282-621218

**BAYU AJI YASABRATA, PT**

Kualifikasi Usaha (M1)

JL. JEND. GATOT SUBROTO NO. 21,  
SIDANEGARA, KEC. CILACAP TENGAH,  
CILACAP 53223

0282-538767

**BAYU MURTI YASA, PT**

Kualifikasi Usaha (M1)

JL. KENDENG NO. 141 B, SIDANEGARA, KEC.  
CILACAP TENGAH, CILACAP 53223

0282-546845

**BHINA HASTA, PT**

Kualifikasi Usaha (M1)

JL. PEMINTALAN NO.43, TAMBAKREJA, KEC.  
CILACAP SELATAN, CILACAP 53213

0282-534649

**BHINA OESAHA SEJATI, PT**

Kualifikasi Usaha (M1)

JL. SUPRAPTO NO. 1-A, CILACAP

**BINA USAHA PUTRA SENTOSA, PT**

Kualifikasi Usaha (M1)

JL. KETAPANG NO 146 RT. 04/RW. 14,  
GUMILIR, KEC. CILACAP UTARA, CILACAP  
53231

0282-545933

**BINTANG JAYA ANUGRAH, PT**

Kualifikasi Usaha (M1)

JL. SIDANEGARA INDAH BLOK 14/500,  
CILACAP

**BUDI AJI, PT**

Kualifikasi Usaha (M1)

JL. NURI TIMUR RT. 006/RW. 005,  
TEGALREJO, KEC. CILACAP SELATAN,  
CILACAP 53214

533466

533466

PT.BUDIAJI@GMAIL.COM

**CAHAYA KARTIKA, PT**

Kualifikasi Usaha (M1)

JL. RAYA PADANG JAYA NO.435,  
PADANGJAYA, KEC. MAJENANG, CILACAP  
53257

0282-621690

**CAHAYA SEMPURNA SEJATI, PT**

Kualifikasi Usaha (M2)

JL. CERME NO 70, GUMILIR, KEC. CILACAP  
UTARA, CILACAP

0282-520673

**CATUR PERDANA, PT**

Kualifikasi Usaha (M1)

JL. LET. JEND SUPRAPTO 58 C4976,  
SIDANEGARA, KEC. CILACAP TENGAH,  
CILACAP 53223

0282-534536

0282-532985

**CEMERLANG SEJAHTERA UTAMA, PT**

Kualifikasi Usaha (M1)

JL. TENTARA PELAJAR NO. 195, CILACAP

**CITRA DASA BINA MANUNGGAL, PT**

Kualifikasi Usaha (M1)

JL. DI. PANJAITAN 84B, TEGALREJO, KEC.  
CILACAP SELATAN, CILACAP 53214

0282-531053

0282-535541

**DARMA PUTERA AGUNG, PT**

Kualifikasi Usaha (M1)

JL. LETJEN SUPRAPTO NO.7, KEC. CILACAP  
SELATAN, CILACAP

0282-538179

**DARMA RAHAYU, PT**

Kualifikasi Usaha (M1)

JL. KARANGSUCI NO. 2, CILACAP

0282-535541

**DARUL MAS ABADI, CV**

Kualifikasi Usaha (M1)

PERUM TAMAN JUANDA BU. NO. 23,  
SIDANEGARA, KEC. CILACAP TENGAH,  
CILACAP 53221

0282-540598

**DASA PERMANA MANDIRI, PT**

Kualifikasi Usaha (M1)

PERUM RINENGGO ASRI BLOK A5 NO. 47,  
GUMILIR, KEC. CILACAP UTARA, CILACAP  
53231

**DIRAYA INTANPERDANA, PT**

Kualifikasi Usaha (M1)

JL. S. PARMAN NO.62A, KEC. CILACAP  
TENGAH, CILACAP

0282-532862

**DUTA MUDA, PT**

Kualifikasi Usaha (M1)

JL LAUT NO. 47 RT. 01/RW. 12, CILACAP,  
KEC. CILACAP SELATAN, CILACAP 53211

0282-534923

0282-534923

DUMUD\_CLP@YAHOO.COM

**DWI SEJATI, PT**

Kualifikasi Usaha (M1)

JL. CERME NO. 68, SIDANEGARA, KEC.  
CILACAP TENGAH, CILACAP 53223

0282-538911

**ELSAMBA KARYA, PT**

Kualifikasi Usaha (M1)

JL. NURI TIMUR NO. 46, CILACAP

0282-521648

**PROVINSI : JAWA TENGAH**

**ELSAMBA PUTRA, CV**

Kualifikasi Usaha (M1)

 PERUM BAYUR PERMAI BLOK B / 3, GUMILIR, KEC. CILACAP UTARA, CILACAP 53222

 0282-545519

 0282-0816699075

**ENYONK NUSAKAMBANGAN ASLI, PT**

Kualifikasi Usaha (M1)

 JL. RAMA NO. 23, GUMILIR, KEC. CILACAP UTARA, CILACAP 53231

**ESTU MAJU, PT**

Kualifikasi Usaha (M1)

 JL. MH. THAMRIN NO. 106, GUMILIR, KEC. CILACAP UTARA, CILACAP 53231

 0282-541200

**FIAT JAYA, PT**

Kualifikasi Usaha (M1)

 JL. LUKULO PERUM YAKTAPENA A-1/2, CILACAP

 0282-532282

**GERBANG JAYA, CV**

Kualifikasi Usaha (M1)

 PERUM BAYUR PERMAI BLOK B 5/3, GUMILIR, KEC. CILACAP UTARA, CILACAP 53231

 0282-544154

**GIRI KENCANA, PT**

Kualifikasi Usaha (M1)

 JL. TIDAR NO. 42-A, CILACAP

**GUMARANG, PT**

Kualifikasi Usaha (M1)

 JL. KALIDONAN 84 RT. 04/RW. 21, LOMANIS, KEC. CILACAP TENGAH, CILACAP

 0282-541677

**GUNAKARYA MANDIRI SAKTI, PT**

Kualifikasi Usaha (M1)

 KAWASAN INDUSTRI CILACAP BLOK. T 100 NO. 4, CILACAP

 0282-547989

 0282-547989

**GUNUNGDJATI PERKASA, PT**

Kualifikasi Usaha (M1)

 JL. TIDAR NO. 34-A, SIDANEGARA, KEC. CILACAP TENGAH, CILACAP 53223

**HANDISTIRA, PT**

Kualifikasi Usaha (M1)

 JL. KRANJI NO. 29 / 674, CILACAP

 0282-531573

**HANTARMASA, PT**

Kualifikasi Usaha (M1)

 JL. TENTARA PELAJAR NO. 101 RT. 05/RW. 04, TRITIH KULON, KEC. CILACAP UTARA, CILACAP 53233

 0282-546634

**HARASTRA, PT**

Kualifikasi Usaha (M1)

 JL. KUMPENI NO. 49 - A RT. 5/RW. 10, SIDANEGARA, KEC. CILACAP TENGAH, CILACAP 53223

 HARASTRA\_PT@YAHOO.COM

**HARDIAN TUNGGAL JAYA, PT**

Kualifikasi Usaha (M1)

 JL. BATU AC 14 PERUM. GUNUNG SIMPING PERMAI RT. 04/RW. 14, GUNUNGSIMPING, KEC. CILACAP TENGAH, CILACAP 53224

**HASTA KARYA BERSAMA, PT**

Kualifikasi Usaha (M1)

 JL. A. YANI NO. 150, ADIPALA, KEC. ADIPALA, CILACAP 53271

 0282-5264213

**INDAH KARYA PRIMA ABADI, PT**

Kualifikasi Usaha (M1)

 JL. LAUT NO. 47, CILACAP, KEC. CILACAP SELATAN, CILACAP 53211

 INKA\_PT@YAHOO.COM

**INDRA PURNAMA, PT**

Kualifikasi Usaha (M1)

 JL. SRANDIL NO. 246, ADIREJA KULON, KEC. ADIPALA, CILACAP 53271

 0282-5264333

**JEFAN ABADI, PT**

Kualifikasi Usaha (M1)

 PERUM EX. SUPERPHOSPHATE NO. 31, DONAN, KEC. CILACAP TENGAH, CILACAP 53222

 0282-541012

**JHONKAR SETIA UTAMA, PT**

Kualifikasi Usaha (M1)

 PERUM PURI TANJUNG INTAN NO. 4, GUNUNGSIMPING, KEC. CILACAP TENGAH, CILACAP 53224

 0282-533287

 0282-533287

**KARIRA PERMATA, PT**

Kualifikasi Usaha (M1)

 JL. SUMBAWA NO. 60 RT. 2/RW. 5, SIDANEGARA, KEC. CILACAP TENGAH, CILACAP 53223

 0282-533287

 0282-533287

**KARYA PUTRA NAULI, PT**

Kualifikasi Usaha (M1)

 JL. RINJANI NO. 84, CILACAP

**KHARISMA, CV**

Kualifikasi Usaha (M1)

 JL. MATARAM RT. 06/RW. 01, PEKUNCEN, KEC. KROYA, CILACAP 53282

 0282-494059

**KUKANDALI JAYA, PT**

Kualifikasi Usaha (M1)

 JL. SINDORO NO.33, CILACAP

 0282-534386

**LANGEN BUMI NUSA, PT**

Kualifikasi Usaha (M1)

 JL. JAWA NO. 6, CILACAP

 0282-532606

**LIMA SATRIA CILACAP, PT**

Kualifikasi Usaha (M1)

 PERUM GUMILIR INDAH BLOK 15/260, KEBONMANIS, KEC. CILACAP UTARA, CILACAP 53235

 0282-542361

**LUMBUNG SEWU, PT**

Kualifikasi Usaha (M1)

 JL. URIP SUMOHARJO NO. 186, KEBONMANIS, KEC. CILACAP UTARA, CILACAP 53235

 0282-540353

**MARGO KENCANA, PT**

Kualifikasi Usaha (M2)

 JL. TEMULAWAK II NO. 31 RT. 7/RW. 4, GENTASARI, KEC. KROYA, CILACAP 53282

**MARS TEKNIK, PT**

Kualifikasi Usaha (M1)

 JL. MT. HARYONO NO. 66A/324, DONAN, KEC. CILACAP TENGAH, CILACAP 53222

 0282-534804

**MEKAR BAHAGIA, PT**

Kualifikasi Usaha (M1)

 JL. BALI NO. 1A RT. 04/RW. 06, KEBONMANIS, KEC. CILACAP UTARA, CILACAP 53235

 0282-542059

**MELISTA KARYA, PT**

Kualifikasi Usaha (B1)

 JL. DI. PANJAITAN NO. 47 A RT. 02/RW. 06, DONAN, KEC. CILACAP TENGAH, CILACAP 53222

 0282-533638

 0282-0282531904

 MELISTAKARYA@YAHOO.COM

**MITRA PANDAWA SENTOSA, PT**

Kualifikasi Usaha (M1)

 KOMP. GUMILIR INDAH BLOK 20 NO.208, KEBONMANIS, KEC. CILACAP UTARA, CILACAP 53231

 0282-545797

**MUHSHTA MANDIRA, PT**

Kualifikasi Usaha (M1)

 JL. BIAK B.12 NO. 349 GUNUNG SIMPING PERUM GSP, GUNUNGSIMPING, KEC. CILACAP TENGAH, CILACAP 53224

**MUKTI AJI, PT**

Kualifikasi Usaha (M1)

 JL. URIP SUMOHARJO NO. 186, GUMILIR, KEC. CILACAP UTARA, CILACAP 53231

 0282-540811

**MULIA KARYA, PT**

Kualifikasi Usaha (M1)

 GEDUNG KANTOR MK LANTAI II JL. DI PANJAITAN NO. 47 A, DONAN, KEC. CILACAP TENGAH, CILACAP 53222

 0282-531904

 MULIA\_KARYA@YAHOO.COM

**MULTI DAYA INDONESIA, PT**

Kualifikasi Usaha (M1)

 JL. PEMUDA NO. 17 KUTOWINANGUN, CILACAP

**MUSTIKA KARYA, PT**

Kualifikasi Usaha (M1)

 JL. SRANDIL NO. 246, ADIREJA KULON, KEC. ADIPALA, CILACAP 53271

 0282-5264333

 0282-545600

 MUSTIKAKARYA@YAHOO.COM

**MUTIARA DEWI, PT**

Kualifikasi Usaha (M1)

 PERUM SIDANEGARA INDAH BLOK IV/113, SIDANEGARA, KEC. CILACAP TENGAH, CILACAP 53263

 0282-548117

 0282-543122

**NADILA JAYA, CV**

Kualifikasi Usaha (M1)

 JL. RAMBUTAN NO. 36, TEGALREJO, KEC. CILACAP SELATAN, CILACAP

 0282-520468

**NAYAKA AGUNG, PT**

Kualifikasi Usaha (M1)

 JL. BALI NO. 2, KEBONMANIS, KEC. CILACAP UTARA, CILACAP 53224

**NIIGATA TECHINDO, PT**

Kualifikasi Usaha (M1)

 JL. GALUNGGUNG NO.12, CILACAP

 0282-535348

**NILAM SURYA PUTRA, PT**

Kualifikasi Usaha (M1)

 PERUM RINENGGO ASRI B.4/17, GUMILIR, KEC. CILACAP UTARA, CILACAP 53231

 0282-546609

**NUSANTARA INDAH BERCAHAYA, PT**

Kualifikasi Usaha (M1)

 JL. MT. HARYONO NO. 66A, DONAN, KEC. CILACAP TENGAH, CILACAP 53222

 0282-52067

**PAHLEVI UTAMA, PT**

Kualifikasi Usaha (M1)

 PERUM. GUMILIR INDAH B.15/261, GUMILIR, KEC. CILACAP UTARA, CILACAP 53231

 0282-545119

**PANCA ADI PUTRA, PT**

Kualifikasi Usaha (M1)

 JL. WIDURI 332, DONAN, KEC. CILACAP TENGAH, CILACAP 53222

 0282-531523

**PANCA KARYA SENTOSA, PT**

Kualifikasi Usaha (M1)

 JL. KENDENG NO. 74 RT. 14/RW. 05, SIDANEGARA, KEC. CILACAP TENGAH, CILACAP

**PANCA PRIMA PRATAMA, PT**

Kualifikasi Usaha (M1)

 JL. LE. MARTADINATA NO. 170, TAMBAKREJA, KEC. CILACAP SELATAN, CILACAP 53213

 0282-531653

 0282-534788

**PANORAMA INDAH, PT**

Kualifikasi Usaha (M1)

 JL. NATUNA A-4/74, GUNUNGSIMPING, KEC. CILACAP TENGAH, CILACAP 53224

 0282-536237

**PAWAN JAYA, PT**

Kualifikasi Usaha (M1)

 JL. JAWA NO. 26A RT. 02/RW. 05, GUNUNGSIMPING, KEC. CILACAP TENGAH, CILACAP 53224

 0282-532932

**PETRA JAYA, PT**

Kualifikasi Usaha (M1)

 JL. DR. SUTOMO NO. 94, GUNUNGSIMPING, KEC. CILACAP TENGAH, CILACAP

 0282-542167

**PETRO DUTA PERTIWI, PT**

Kualifikasi Usaha (M1)

 PERUM GUMILIR INDAH BLOK 20 NO 270, GUMILIR, KEC. CILACAP UTARA, CILACAP 53231

 0282-542374

**PRIMA BANGUN PERSADA, PT**

Kualifikasi Usaha (M1)

 PERUM GUMILIR INDAH BLOK IV/154, GUMILIR, KEC. CILACAP UTARA, CILACAP 53231

 0282-541020

**PRIMA PUTRA LAKSANA, PT**

Kualifikasi Usaha (M1)

 JL. MANGGIS NO. 17, JENANG, KEC. MAJENANG, CILACAP 53257

**PUTRA BHAKTI UTAMA, PT**

Kualifikasi Usaha (M1)

 JL. S. PARMAN NO. 22, SIDANEGARA, KEC. CILACAP TENGAH, CILACAP 53223

 0282-534490

**PUTRA MAULANA, PT**

Kualifikasi Usaha (M1)

 JL. KOMPLEK KAWASAN INDUSTRI S.50 NO.9, LOMANIS, KEC. CILACAP TENGAH, CILACAP 53221

 0282-545095

 0282-545095

**PUTRI ANZERD, PT**

Kualifikasi Usaha (M1)

 JL. PUCANG NO.D-15, GUMILIR, KEC. CILACAP UTARA, CILACAP 53231

 0282-541927

**RANTAUSINDU, PT**

Kualifikasi Usaha (M1)

 JL. S. PARMAN NO.15, SIDANEGARA, KEC. CILACAP TENGAH, CILACAP 53223

 0282-5253302

**SAGO, PT**

Kualifikasi Usaha (M1)

 JL. JEND. A. YANI NO. 92, CILACAP

 0282-521067

**SALWI PUTRA, PT**

Kualifikasi Usaha (M1)

 JL. JAWA NO. 26 A RT. 02/RW. 05, KEC. CILACAP TENGAH, CILACAP

 0282-532932

**SARANA PAPAN RAHARJA, PT**

Kualifikasi Usaha (M1)

 JL. NUSANTARA NO. 200, KARANGTALUN, KEC. CILACAP UTARA, CILACAP 53234

 0282-541947

**SARANA RUMAH SEJAHTERA, PT**

Kualifikasi Usaha (M1)

 JL. S.PARMAN NO.38, SIDANEGARA, KEC. CILACAP TENGAH, CILACAP 53223

**SEKAR DANASARI ABADI, PT**

Kualifikasi Usaha (M1)

 JL. YOS SUDARSO TIMUR NO. 29 B GOMBONG, CILACAP

**SERAYU PUTRA PERSADA, PT**

Kualifikasi Usaha (M1)

 JL. PEMUDA NO. 03, KEDUNGREJA, KEC. KEDUNGREJA, CILACAP 53263

 0282-523429

**SIDAREJA JAYA, PT**

Kualifikasi Usaha (M1)

 JL. JENDRAL SUDIRMAN NO. 218, SIDAREJA, KEC. SIDAREJA, CILACAP 53261

**SINAR ARTHA KUSUMA, PT**

Kualifikasi Usaha (M1)

 JL. SALYA NO. 50 RT. 04/RW. 03, GUMILIR, KEC. CILACAP UTARA, CILACAP 53231

 0282-546026

**SINAR CITRA KUSUMA, PT**

Kualifikasi Usaha (M1)

 JL. SALYA NO. 50 RT. 04/RW. 03, GUMILIR, KEC. CILACAP UTARA, CILACAP 53231

 0282-546026

**SINAR KARYA JAYA, PT**

Kualifikasi Usaha (M1)

 JL. PASAR PAING NO. 350 RT. 04/RW. 02, KLAPAGADA, KEC. MAOS, CILACAP 53272

**SINAR PANCARAN, PT**

Kualifikasi Usaha (M1)

 JL. KOKOSAN NO. 125, TAMBAKREJA, KEC. KEDUNGREJA, CILACAP 53263

 0282-538880





**PROVINSI : JAWA TENGAH****SINGGALANG, PT****Kualifikasi Usaha (M1)**

 JL. JEND . A.YANI NO.71, TAMBAKREJA, KEC. CILACAP SELATAN, CILACAP 53213

 0282-534282

**SOKOJATI BUMI SERASI, PT****Kualifikasi Usaha (M1)**

 JL. CEMARA VII NO. 43, KEBONMANIS, KEC. CILACAP UTARA, CILACAP 53235

 0282-540122

**SONNI KARYA, PT****Kualifikasi Usaha (M1)**

 PERUMAHAN GUMILIR INDAH BLOK 24/230, GUMILIR, KEC. CILACAP UTARA, CILACAP 53231

 0282-548329

**SRI LEKSONO, PT****Kualifikasi Usaha (M1)**

 JL. MT. HARYONO NO. 67, CILACAP

 0282-545517

**SRI PERDANA PT****Kualifikasi Usaha (M1)**

 JL. NUSANTARA NO. 200, KARANGTALUN, KEC. CILACAP UTARA, CILACAP 53234

 542755

 541947

 PT\_SRIPERDANA@YAHOO.CO.ID

**SUMBER KARYA CILACAP, PT****Kualifikasi Usaha (M1)**

 JL. SWADAYA NO.75, KEC. NUSAWUNGU, CILACAP 53213

 0282-534789

**TARUNA JAYA, PT****Kualifikasi Usaha (M1)**

 JL. MANGGA NO. 8, KEC. CILACAP SELATAN, CILACAP

 0282-533138

**TEJO LOMANIS, PT****Kualifikasi Usaha (M1)**

 JL. DI. PANJAITAN KOMPLEK PERKANTORAN KALIDONAN NO. 37 RT. 001/RW. 07, TEGALREJO, KEC. CILACAP SELATAN, CILACAP 53212

 0282-533969

 0282-021-536297

**TEKUN KARYA, PT****Kualifikasi Usaha (M1)**

 JL. MERAPI NO. 5 RT. 01/RW. 05, SIDANEGARA, KEC. CILACAP TENGAH, CILACAP 53221

 0282-521228

 0282-535554

**TIKSURI, PT****Kualifikasi Usaha (M1)**

 JL. LAUT NO. 19 RT. 01/RW. 13, CILACAP, KEC. CILACAP SELATAN, CILACAP 53211

 0282-534923

 SURIDP@YAHOO.COM

**TRI DHARMA KARYA, PT****Kualifikasi Usaha (M1)**

 UNIT S.50 NO.6 KAWASAN INDUSTRI, LOMANIS, KEC. CILACAP TENGAH, CILACAP 53221

 0282-546916

 0282-545119

**TRIANIK USODO, PT****Kualifikasi Usaha (M1)**

 JL. S. PARMAN NO.22 RT. 003/RW. 003, SIDANEGARA, KEC. CILACAP TENGAH, CILACAP

 0282-533312

**TRIMO KARYO JAYA ABADI, PT****Kualifikasi Usaha (M1)**

 JL. SEBUKU B 16 / 88, CILACAP

**TRISAKA KOPKARSENTRA UTAMA, PT****Kualifikasi Usaha (M1)**

 JL. IR. H. JUANDA NO. 114 RT. 01/RW. 16, SIDANEGARA, KEC. CILACAP TENGAH, CILACAP

 0282-541804

 0282-544001

 TRISAKA\_CLP@YAHOO.COM

**TUGU MUDA PERKASA, PT****Kualifikasi Usaha (M1)**

 JL DR. RAJIMAN NO. 93, GUNUNGSIMPING, KEC. CILACAP TENGAH, CILACAP 53224

 0282-5227063

**TUNAS KARYA MULIA, PT****Kualifikasi Usaha (M1)**

 JL. LAUT NO. 266, GOMBOLHARJO, KEC. ADIPALA, CILACAP 53271

 0282-5263144

 0282-545600

**TURANGGA JALA PRAKASA, PT****Kualifikasi Usaha (M1)**

 JL. MT. HARYONO NO.79 B, CILACAP

 0282-509899

**UNI ASPALCO NUSANTARA, PT****Kualifikasi Usaha (M1)**

 JL. ARGOPURO NO. 4, SIDANEGARA, KEC. CILACAP TENGAH, CILACAP 53223

 0282-534886

**USAHA KARYA, PT****Kualifikasi Usaha (M1)**

 JL. RINJANI NO 198, CILACAP

 0282-541769

**VAJRA, PT****Kualifikasi Usaha (M1)**

 JL. KALIMAS NO.05 RT. 01/RW. 04, DONAN, KEC. CILACAP TENGAH, CILACAP 53222

 0282-533387

**WAHANA TEKNIK, PT****Kualifikasi Usaha (M1)**

 JL. PERINTIS KEMERDEKAAN NO.75, CILACAP

 0282-540396

**WIKASARI AGUNG, PT****Kualifikasi Usaha (M1)**

 JL. KALIMAS NO. 5 RT. 01/RW. 04, DONAN, KEC. CILACAP TENGAH, CILACAP 53222

 0282-533387

**YAKESPENA, PT****Kualifikasi Usaha (M1)**

 JL. MT. HARYONO NO. 79 A, DONAN, KEC. CILACAP TENGAH, CILACAP 53222

 0282-509899

**KAB. BANYUMAS****ABDI KARYA POLA BANGUN PT****Kualifikasi Usaha (M1)**

 JL. GERILYA NO. 562, KARANGPUCUNG, KEC. PURWOKERTO SELATAN, PURWOKERTO 53142

**ARTIKANAGARA, PT****Kualifikasi Usaha (M1)**

 JL. SMP NEGERI 5 NO. 18 RT. 03/RW. 02, KARANGKLESEM, KEC. PURWOKERTO SELATAN, PURWOKERTO 53144

 0281-6843937

 0281-627192

 ARTIKANAGARA.PT@GMAIL.COM

**BANGUN POLA USAHA NUSANTARA, PT****Kualifikasi Usaha (M1)**

 JL. MASJID NO.37 RT. 03/RW. 03, SOKANEGARA, KEC. PURWOKERTO TIMUR, PURWOKERTO 53115

 0281-635491

 0281-642750

**BANYUMAS KARYA PERDANA, PT****Kualifikasi Usaha (M1)**

 JL. PEMUDA GANG SRIGUNTING, TANJUNG, KEC. PURWOKERTO SELATAN, PURWOKERTO 53144

**BIANGLALA NUANSA PERSADA, PT****Kualifikasi Usaha (M1)**

 PERUMAHAN GRIYA SATRIA PERMAI BLOK A NO.4 JL. JATISARI SUMAMPIR PU, SUMAMPIR, KEC. PURWOKERTO UTARA, PURWOKERTO 53125

 0281-7602821

**BINA AGUNG DAMAR BUANA, PT****Kualifikasi Usaha (M1)**

 JL. LAKSDA YOS SUDARSO NO.94, KARANGLEWAS LOR, KEC. PURWOKERTO BARAT, PURWOKERTO 53136

 0281-640556

**BINA BANGUN CIPTA SEJATI, PT****Kualifikasi Usaha (M1)**

 JL. JEND. SUPRAPTO GG.IV NO.22, PURWOKERTO WETAN, KEC. PURWOKERTO TIMUR, PURWOKERTO 53111

 0281-636213

**BUANA INDO SUKSES, PT****Kualifikasi Usaha (M1)**

 JL. HR. BUNYAMIN 3-B, PURWOKERTO

**BUDI KARYA NUGRAHA SANTOSA PT**

Kualifikasi Usaha (M1)

JL.GERILYA NO. 562, KARANGPUCUNG, KEC. PURWOKERTO SELATAN, PURWOKERTO

0281-631084

**DENA CITRA PESONA, PT**

Kualifikasi Usaha (M1)

JL. SETASIUN NO. 4, BANTARSOKA, KEC. PURWOKERTO BARAT, PURWOKERTO 53133

0281-631662

**DINAMIKA SUMBER UTAMA, PT**

Kualifikasi Usaha (M1)

GRIYA SOKARAJA PERMAI BLOK A/12, SOKARAJA KIDUL, KEC. SOKARAJA, PURWOKERTO 53181

**DIPO AREA LOHJINAWI, PT**

Kualifikasi Usaha (M1)

JL. YAYASAN 20, BERKOH, KEC. PURWOKERTO SELATAN, PURWOKERTO 53146

0281-631157

PT.DIPOAREA@YAHOO.CO.ID

**DIPOGATI, PT**

Kualifikasi Usaha (M2)

JL. RINGIN TIRTO KAV. 27-28, BANCARKEMBAR, KEC. PURWOKERTO UTARA, PURWOKERTO 53121

0281-643244

0281-643244

PT.DIPOGATI@YAHOO.CO.ID

**DUTA SARANA MUDA, PT**

Kualifikasi Usaha (M1)

JL. RAYA WANGON - AJIBARANG RT. 01/RW. 02, WINDUNEGARA, KEC. WANGON, PURWOKERTO 53176

**DWI TUNGGAL KARYA, PT**

Kualifikasi Usaha (M1)

JL. KOBER GG. DAHLIA NO. 7 RT. 001/RW. 05, KOBER, KEC. PURWOKERTO BARAT, PURWOKERTO 53132

0281-637944

**GATRAMAS, PT**

Kualifikasi Usaha (M1)

JL. RINGINTIRTO KAV.27-28, BANCARKEMBAR, KEC. PURWOKERTO UTARA

643244

**GEBAS MENARA CAKTI, PT**

Kualifikasi Usaha (M1)

PURI INTAN NO. 96 JL. RAYA BATURADEN KM.5, PURWOSARI, KEC. BATURRADEN, PURWOKERTO 53151

0281-7618952

**GRIYA SATRIA, PT**

Kualifikasi Usaha (M1)

JL. YOS SUDARSO NO.94, PURWOKERTO 53136

0281-640557

**KAPI INDONESIA, PT**

Kualifikasi Usaha (M1)

JL. RAYA PENGASINAN NO. 4-B, KEDUNGWIRINGIN, KEC. PATIKRAJA, PURWOKERTO 53171

**KARYA DWIPA GIAT ABADI, PT**

Kualifikasi Usaha (M1)

JL PAHLAWAN GG XI/378, TANJUNG, KEC. PURWOKERTO SELATAN, PURWOKERTO

0281-631998

**KHARISMA RELENIYA, PT**

Kualifikasi Usaha (M1)

KARANGJATI

**KHARISMA SATRIA, PT**

Kualifikasi Usaha (M1)

JL. JEND. GATOT SUBROTO 33, SOKANEGARA, KEC. PURWOKERTO TIMUR, PURWOKERTO

0281-623667

**KRAKATAU INDAH, PT**

Kualifikasi Usaha (B1)

JL. JEND. SUDIRMAN NO. 850, PURWOKERTO WETAN, KEC. PURWOKERTO TIMUR, PURWOKERTO 53147

0281-632900

0281-0281639600

**LINGGAR JATI, PT**

Kualifikasi Usaha (M1)

JL. JEND. SUDIRMAN 261, SOKANEGARA, KEC. PURWOKERTO TIMUR, PURWOKERTO 53115

**LOKA ADYA KENCANA, PT**

Kualifikasi Usaha (M1)

JL. PRAMUKA NO. 168, KEC. PURWOKERTO SELATAN, PURWOKERTO

0281-637082

**LUHUR PUTRA MANDIRI, PT**

Kualifikasi Usaha (M1)

JL. H. MADRANI 65 A, GRENDENG, KEC. PURWOKERTO UTARA, PURWOKERTO 53122

**MARUBENI RAYA, PT**

Kualifikasi Usaha (M1)

JL. RAYA KEDUNGWIRINGIN NO. 1A, KEDUNGWIRINGIN, KEC. PATIKRAJA, PURWOKERTO 53171

**MUTIARA ERA KARYA, PT**

Kualifikasi Usaha (M2)

JL. YOS SUDARSO NO. 24, REJASARI, KEC. PURWOKERTO BARAT, PURWOKERTO 53134

**NIAGARA RAYA, PT**

Kualifikasi Usaha (M1)

JL. JEND. SUDIRMAN NO. 671, PURWOKERTO WETAN, KEC. PURWOKERTO TIMUR, PURWOKERTO 53114

0281-632900

**PARIKESIT BANGUN SEMESTA, PT**

Kualifikasi Usaha (M1)

JL. PEMUDA NO. 32 RT. 02/RW. 07, KOBER, KEC. PURWOKERTO BARAT, PURWOKERTO 53132

**PRIANDHANI BINAARTHA, PT**

Kualifikasi Usaha (M1)

JL. MERANTI RAYA NO. 206 PERUM TANJUNG ELOK, TANJUNG, KEC. PURWOKERTO SELATAN, PURWOKERTO 53144

**SATRIA DIVA PERSADA, PT**

Kualifikasi Usaha (M1)

JL. SUNAN AMPEL RT. 01/RW. 02, PABUARAN, KEC. PURWOKERTO UTARA, PURWOKERTO 53124

**SELINDO PILAR NAMUS, PT**

Kualifikasi Usaha (M1)

JL. JATISARI NO. 878, SUMAMPIR, KEC. PURWOKERTO UTARA, PURWOKERTO 53121

0281-631275

**TIARA PUTRA INDOMAS PT**

Kualifikasi Usaha (M1)

JL. JEND. S. PARMAN NO. 130, PURWOKERTO KULON, KEC. PURWOKERTO SELATAN, PURWOKERTO 53141

0281-632671

0281-632671

**TIRTAMAS MANDIRI, PT**

Kualifikasi Usaha (M1)

JL. BOBOSAN GG. MERAPI NO. 1, BOBOSAN, KEC. PURWOKERTO UTARA, PURWOKERTO 53127

0281-624646

**WIDODO PUTRA MANDIRI PT**

Kualifikasi Usaha (M1)

JL.PRAJURIT SUDARMO NO.2, KARANGKLESEM, KEC. PURWOKERTO SELATAN, PURWOKERTO 53144

0281-631560

**WISMA SARANA KARYA, PT**

Kualifikasi Usaha (M1)

JL. PAHLAWAN NO. 57, TELUK, KEC. PURWOKERTO SELATAN, PURWOKERTO 53145

**KAB. PURBALINGGA**

**ADHIMUKTI WIRA KENCANA, PT**

Kualifikasi Usaha (M1)

JL. MAYJEND SUNGKONO KM 7, BLATER, KEC. KALIMANAH, PURBALINGGA 53371

0281-659817

**ADI MULYA WIJAYA, PT**

Kualifikasi Usaha (M1)

JL. JEND. A. YANI NO. 21, KALIKABONG, KEC. KALIMANAH, PURBALINGGA 53321

**ANDHIKA BANGUN PERKASA, PT**

Kualifikasi Usaha (M1)

JL. RAYA BOJONG NO. 40, BOJONG, KEC. PURBALINGGA, PURBALINGGA 53319

0281-892704

**BINTANG TIGA ARAH, PT**

Kualifikasi Usaha (M1)

JL. AW SUMARMO RT. 02/RW. 02, KEMBARAN KULON, KEC. PURBALINGGA, PURBALINGGA 53319

**BUDHI KARYA JAYA PT**

Kualifikasi Usaha (M1)

 JL. CAHYANA BARU NO. 16 RT. 03/RW. 05, PURBALINGGA KULON, KEC. PURBALINGGA, PURBALINGGA 53312

 0281-894641

 0281-894641

**CAHAYA UTAMA SENTOSA, PT**

Kualifikasi Usaha (M1)

 JL. DESA KALIKAJAR RT. 02/RW. 03, KALIKAJAR, KEC. KALIGONDANG, PURBALINGGA 53391

**DAMARMAS PT**

Kualifikasi Usaha (M1)

 JL. PURWANDARU BUKATEJA, BUKATEJA, KEC. BUKATEJA, PURBALINGGA 53382

 0281-891549

**EKA JAYA PURNAMA PT**

Kualifikasi Usaha (M1)

 JL. JEND. SUDIRMAN NO. 146, PURBALINGGA LOR, KEC. PURBALINGGA, PURBALINGGA 53311

**GHAITSA ZAHIRA SHOFA, PT**

Kualifikasi Usaha (M1)

 DESA KLAPASAWIT RT. 2/RW. 5, KLAPASAWIT, KEC. KALIMANAH, PURBALINGGA 53371

**HASIL KARYA PERWIRA, PT**

Kualifikasi Usaha (M1)

 JL. JAMBU KARANG NO. 1, PURBALINGGA LOR, KEC. PURBALINGGA, PURBALINGGA

**MADYATHIKA PT**

Kualifikasi Usaha (M2)

 JL. RUBIAH SEKAR NO. 9A RT. 01/RW. 05, PURBALINGGA WETAN, KEC. PURBALINGGA, PURBALINGGA 53317

 0281-891549

 0281-891981

 MADYATHIKA@YAHOO.COM

**PURNAMA PUTRA WIJAYA, PT**

Kualifikasi Usaha (M1)

 JL. JEND. A YANI NO. 21, KALIKABONG, KEC. KALIMANAH, PURBALINGGA 53321

**REMBANG HASTA TARUNA JAYA, PT**

Kualifikasi Usaha (M1)

 JL. PELITA NO. 38 RT. 2/RW. 1, PURBALINGGA LOR, KEC. PURBALINGGA, PURBALINGGA 53311

 0281-892164

**SAMBAS WIJAYA, PT**

Kualifikasi Usaha (B1)

 JL. MAY. JEND. PANJAITAN NO. 65/61-A, KALIKABONG, KEC. KALIMANAH, PURBALINGGA 53321

 0281-891131

 SAMBAS\_OFFICE@PLASA.COM

**SEDIA KARYA UTAMA, PT**

Kualifikasi Usaha (M1)

 JL. VETERAN NO. 26 RT. 06/RW. 02, WIRASANA, KEC. PURBALINGGA, PURBALINGGA 53318

 0281-894720

 0281-895297

**SELABAYA INDAH PRATAMA PT**

Kualifikasi Usaha (M1)

 JL. DURIAN II H/15 PERUM SELABAYA INDAH RT. 02/RW. 07, SELABAYA, KEC. KALIMANAH, PURBALINGGA 53371

 0281-891311

 0281-891311

**TIGA DAYA, PT**

Kualifikasi Usaha (M1)

 JL. RAYA BOBOTSARI KM. 3 NO. 4 RT. 7/RW. 4, GEMBONG, KEC. BOJONGSARI, PURBALINGGA 53362

 0281-893263

**WIJAYATAMA PUTRA, PT**

Kualifikasi Usaha (M1)

 JL. RAYA NO. 10, SIDAKANGEN, KEC. KALIMANAH, PURBALINGGA 53371

 0281-893158

**KAB. BANJARNEGARA**

**ADI WIJAYA, PT**

Kualifikasi Usaha (M1)

 SIDARATA

**BARA FUROT NAGATA, PT**

Kualifikasi Usaha (M1)

 JL. RAYA BANYUMAS KM.7 NO.45 RT. 01/RW. 03, MANTRIANOM, KEC. BAWANG, BANJARNEGARA 53471

 0286-5985623

 0286-5985623

 FUROT\_NAGATA@YAHOO.CO.ID

**BUMI JAWA ENERGI, PT**

Kualifikasi Usaha (M1)

 JL. KAUMAN NO. 36 RT. 1/RW. 2, WANADADI, KEC. WANADADI, BANJARNEGARA 53461

 0286-339881

**BUMI REJO PT**

Kualifikasi Usaha (B1)

 JL. MAYJEND. PANJAITAN NO. 1, KUTABANJARNEGARA, KEC. BANJARNEGARA, BANJARNEGARA 53415

 0286-591239

 0286-0286591488

 PT\_BUMIREJO@HOTMAIL.COM

**BUTON TIRTO BASKORO, PT**

Kualifikasi Usaha (M2)

 JL. MAYJEND PANJAITAN NO. 1 RT. 01/RW. 07, KUTABANJARNEGARA, KEC. BANJARNEGARA, BANJARNEGARA 53415

 0286-591239

 0286-591488

**DAYA SAMUDERA CIPTA MANDIRI, PT.**

Kualifikasi Usaha (M1)

 JL. LETNAN KARJONO NO.8/LT.II RT. 05/RW. 09, SOKAYASA, KEC. BANJARNEGARA, BANJARNEGARA 53418

 0286-592044

 DAYASAMUDERA\_PT@YAHOO.COM

**KATRACO PUTRA SELARAS, PT**

Kualifikasi Usaha (M1)

 JL. DIPAYUDA NO. 15, KRANDEGAN, KEC. BANJARNEGARA, BANJARNEGARA 53414

**SEMANGAT MUDA, PT.**

Kualifikasi Usaha (M1)

 JL. MAYJEND. PANJAITAN NO.1-3, KUTABANJARNEGARA, KEC. BANJARNEGARA, BANJARNEGARA 53418

 0286-591321

**SINAR SANTOSA PERKASA PT**

Kualifikasi Usaha (M2)

 JL. RAYA PURWANEGARA NO. 5, PURWONEGORO, KEC. PURWANEGARA, BANJARNEGARA 53472

 0286-411555

**SUTIKNO TIRTA KENCANA, PT**

Kualifikasi Usaha (M1)

 DESA NGELOS.JL. MAYJEND. PANJAITAN RT. 01/RW. 07, KUTABANJARNEGARA, KEC. BANJARNEGARA, BANJARNEGARA 53415

 0286-591600

 0286-0286591488

**TRI ADI PUTRA, PT**

Kualifikasi Usaha (M1)

 SIDARATA

**KAB. KEBUMEN**

**AGUNG REJEKI, PT**

Kualifikasi Usaha (M1)

 JL. KUSUMA NO. 107 RT. 05/RW. 01, KEBUMEN, KEC. KEBUMEN, KEBUMEN 54311

 0287-381777

 AGUNG.REJEKI@YAHOO.COM

**ANEKA BANGUN SARANA PT**

Kualifikasi Usaha (M2)

 JL. KARTINI NO. 41, GOMBONG, KEC. GOMBONG, KEBUMEN 54411

 0287-471667

**ANGIN SURGA, PT**

Kualifikasi Usaha (M1)

 GG. PLATUK NO. 36, PANJER, KEC. KEBUMEN, KEBUMEN 54312

 0287-385662



**BANAR SARI JAYA, PT**

Kualifikasi Usaha (M1)

 JL. CEMARA NO. 52, KARANGSARI, KEC. KEBUMEN, KEBUMEN 54474



**BANGKIT ADHI SENTOSA PT**

Kualifikasi Usaha (M1)

 JL. LETJEND. SUPRAPTO NO. 18,  
MENGKOWO, KEC. KEBUMEN, KEBUMEN  
 0287-381777  
 PT.BAS.KBM@PLASA.COM



**BRAJAMUSTI KREASITAMA, PT.**

Kualifikasi Usaha (M1)

 JL VETERAN NO 6, GOMBONG, KEC.  
GOMBONG, KEBUMEN 54411  
 0287-472206



**CIPTA GRIYA ASRI SENTOSA, PT**

Kualifikasi Usaha (M1)

 JL. TANIMBAR NO. 25-A, KEBUMEN  
 0287-382916

**COREINDO GRAHA UTAMA, PT**

Kualifikasi Usaha (M1)

 JL. CINCIN NO. 19 B, KARANGSARI, KEC.  
KEBUMEN, KEBUMEN 54317  
 0287-384402



**DWI MAKMUR BAHAGIA, PT**

Kualifikasi Usaha (M1)

 JL. RAYA PEJAGOAN - SOKKA NO. 5,  
PEJAGOAN, KEC. PEJAGOAN, KEBUMEN 54361



**FAJAR ABADI PUTRA, PT**

Kualifikasi Usaha (M1)

 JL. RAYA PEJAGOAN RT. 01/RW. 04,  
PEJAGOAN, KEC. PEJAGOAN, KEBUMEN 54361  
 0287-383002  
 0287-383002



**GRIYA USAHA BERSAMA, PT**

Kualifikasi Usaha (M1)

 JL. CINCIN KOTA NO. 19 B, KARANGSARI,  
KEC. KEBUMEN, KEBUMEN 54317  
 0287-384401



**INDO POWER MAKMUR  
SEJAHTERA PT**

Kualifikasi Usaha (M1)

 JL. YOS SUDARSO 139, WERO, KEC.  
GOMBONG, KEBUMEN 54416  
 0287-471239



**INDO PUTRA MAKMUR, PT**

Kualifikasi Usaha (M1)

 JL. PEMUDA NO. 42, KEBUMEN, KEC.  
KEBUMEN, KEBUMEN 54311  
 0287-381943



**INSANDO WAHANA UTAMA, PT**

Kualifikasi Usaha (M1)

 JL. KEJAYAN NO. 93 PO BOX 133 RT. 01/RW.  
07, TAMANWINANGUN, KEC. KEBUMEN,  
KEBUMEN 54313  
 0287-382835  
 INSANDO\_WU@YAHOO.COM





**JASA UTAMA MURAKABI, PT**

Kualifikasi Usaha (M1)

 JL. KARANGBOLONG NO. 2, KARANGBOLONG,  
KEC. BUAYAN, KEBUMEN 54474  
 0287-473202



**KARYA ADI KENCANA PT**

Kualifikasi Usaha (M1)

 JL. RAYA TEMBANA - PENIRON NO. 1,  
KARANGPOH, KEC. PEJAGOAN, KEBUMEN  
54361  
 0287-384799  
 0287-384799  
 KARYA\_ADIKENCANA@YAHOO.CO.ID



**LAKSANA KARYA PT**

Kualifikasi Usaha (M1)

 JL. HM. SARBINI NO. 13, BUMIREJO, KEC.  
KEBUMEN, KEBUMEN 54311  
 0287-381579



**MARGA BUANA SEJAHTERA, PT**

Kualifikasi Usaha (M1)

 JL. KENANGA NO.3, PEJAGOAN, KEC.  
PEJAGOAN, KEBUMEN 54361  
 0287-381341

**MEGA INDAH ABADI PT**

Kualifikasi Usaha (M1)

 JL. SAPTA MARGA NO. 100, SIDAYU, KEC.  
GOMBONG, KEBUMEN 54415  
 0287-473460



**MEGA SARANA, PT**

Kualifikasi Usaha (M1)

 SUMBERHADI RT. 02/RW. 03, BAGUNG, KEC.  
PREMBUN, KEBUMEN 54394



**MULTIJAYA DWIUTAMA, PT.**

Kualifikasi Usaha (M1)

 JL. SOKKA PETANAHAN NO. 5, KEDAWUNG,  
KEC. PEJAGOAN, KEBUMEN 54361  
 0287-381995





**PERWIRA JAYA, PT**

Kualifikasi Usaha (M1)

 JL. ARUNG BINAAN NO.17, KEBUMEN, KEC.  
KEBUMEN, KEBUMEN 54311  
 0287-3870762





**PRESTASI PT**

Kualifikasi Usaha (M1)

 JL. PABRIK NO. 17 RT. 04/RW. 06,  
KARANGANYAR, KEC. KARANGANYAR,  
KEBUMEN 54364  
 0287-551040  
 0287-551102  
 PT.PRESTASI@YAHOO.COM



**PRIMA BANGUN ADIDAYA PT**

Kualifikasi Usaha (M1)

 JL. PABRIK NO. 1 RT. 04/RW. 06,  
KARANGANYAR, KEC. KARANGANYAR,  
KEBUMEN 54364  
 0287-551077  
 0287-551551  
 PT\_PRIMABANGUNADIDAYA@YAHOO.CO.ID



**SELO KENCONO PUTRA PERSADA,  
PT**

Kualifikasi Usaha (M1)

 JL. PAHLAWAN NO. 180, KUTOSARI, KEC.  
KEBUMEN, KEBUMEN 54316  
 0287-384429  
 0287-0287-384429

**SERBA GUNA MULIATAMA PT**

Kualifikasi Usaha (M1)

 JL. YOS SUDARSO NO. 122, WERO, KEC.  
GOMBONG, KEBUMEN 54416  
 0287-471293





**SURYA BUANA INDAH, PT**

Kualifikasi Usaha (M1)

 JL. INDRAKILA NO. 7, PANJER, KEC.  
KEBUMEN, KEBUMEN 54312





**SURYA INDAH ANUGRAH, PT**

Kualifikasi Usaha (M1)

 JL. LETJEND. SUPRAPTO NO. 67, BUMIREJO,  
KEC. KEBUMEN, KEBUMEN 54316  
 0287-381422  
 0287-381422  
 SURYAINDAHANUGRAH@GMAIL.COM



**TIGA JAYA PAMULAR, PT**

Kualifikasi Usaha (M1)

 JL. AMPERA NO. 1 RT. 04/RW. 06,  
KARANGANYAR, KEC. KARANGANYAR,  
KEBUMEN 54364  
 0287-551500  
 0287-551242  
 TIGAJAYA\_CONT@YAHOO.CO.SG



**TRADHA ADI KENCANA, PT**

Kualifikasi Usaha (M1)

 JL. RAYA PENIRON KM.2 RT. 05/RW. 02,  
KARANGPOH, KEC. PEJAGOAN, KEBUMEN  
54361  
 0287-385036

**TRADHA, PT**

Kualifikasi Usaha (M1)

 JL. YOS SUDARSO NO. 523, GOMBONG, KEC.  
GOMBONG, KEBUMEN 54411  
 0287-472367

**WAHYU KARYA GUNA, PT**



Kualifikasi Usaha (M1)

 JL. CANDIWULAN NO. 179 ORI KUWARASAN  
RT. 04/RW. 02, CANDI WULAN, KEC.  
ADIMULYO, KEBUMEN 54363

**KAB. PURWOREJO**



**ALFA DUTAMEKA PERSADA, PT**

Kualifikasi Usaha (M1)

 JL. BRIGJEN KATAMSO NO. 58D,  
PANGENREJO, KEC. PURWOREJO 54114  
 0275-323463  
 PT.ALFADUTAMEKAPERSADA@YAHOO.CO.ID

**BHINNEKA CIPTA YASA PT**

Kualifikasi Usaha (M1)

 JL. PANGENJURU TENGAH GG. KEMUNING  
RT. 22/RW. 02, PANGENJURU TENGAH, KEC.  
PURWOREJO, PURWOREJO 54114  
 0275-321486

**BUDHIJAYA KONSTRUKSI UTAMA, PT**

Kualifikasi Usaha (M1)

JL. PERUM DOPLANG O/12, DOPLANG, KEC. PURWOREJO, PURWOREJO 54114

0275-323851

0275-323851

**DELFA GRIYA RAHARJA, PT**

Kualifikasi Usaha (M1)

JL. TENTARA PELAJAR NO. 104B, KLEDUNG KRADENAN, KEC. BANYU URIP 54174

**DUTA KARYA REALINDO PERSADA, PT**

Kualifikasi Usaha (M1)

JL. TENTARA PEJALAR NO. 155, KLEDUNG KRADENAN, KEC. BANYU URIP, PURWOREJO 54114

0275-321701

**JATI RAHARJO PT**

Kualifikasi Usaha (M1)

DESA CANDISARI, CANDISARI, KEC. BANYU URIP, PURWOREJO 54171

**NEW CAKTI, PT**

Kualifikasi Usaha (M1)

JL. YUDODIPURAN NO. 3, SINDURJAN, KEC. PURWOREJO, PURWOREJO 54114

0275-322837

0275-322837

**REKHAYASA BUDI PRAKARSA, PT**

Kualifikasi Usaha (M1)

JL. ARGO PUTRO KEDUNGSARI RT. 01/RW. 02, KEDUNG SARI, KEC. PURWOREJO, PURWOREJO 54116

0275-325636

REKAYASA\_PT@YAHOO.COM

**TAWAKAL TSANI MAKMUR, PT**

Kualifikasi Usaha (M2)

JL. TENTARA PELAJAR NO. 154, KLEDUNG KRADENAN, KEC. BANYU URIP, PURWOREJO

**WARINGIN MITRA KENCANA, PT**

Kualifikasi Usaha (M1)

JL. YODODIPURAN NO. 26, PURWOREJO, KEC. PURWOREJO 54113

0275-321615

0275-322070

**YUDHA CAKTI, PT**

Kualifikasi Usaha (M1)

JL. YUDODIPURAN NO. 28 A RT. 05/RW. 06, SINDURJAN, KEC. PURWOREJO, PURWOREJO 54115

0275-322837

0275-322837

**KAB. WONOSOBO**

**BHIMA KARYA, PT**

Kualifikasi Usaha (M1)

JL. JEND. A. YANI NO. 30 RT. 3/RW. 7, JARAKSARI, KEC. WONOSOBO, WONOSOBO 56314

0286-321663

BHIMAKARYA666@YAHOO.CO.ID

**CAKRAWALA SAKTI, PT**

Kualifikasi Usaha (M1)

JL. ARGOPENI NO. 42 RT. 01/RW. 08, KALIANGET, KEC. WONOSOBO, WONOSOBO 56319

**DUA SATU INDAH PERKASA PT**

Kualifikasi Usaha (M1)

JL. A. YANI NO.30 B, JARAKSARI, KEC. WONOSOBO, WONOSOBO 56314

**DWI GUNA DAYA SINERGI, PT**

Kualifikasi Usaha (M1)

JL. PURWOREJO KM. 08 NO. 02 NGADIWONGSO RT. 01/RW. 01, KALIKAJAR, KEC. KALIKAJAR, WONOSOBO 56372

0286-329290

**HIKMAH KURNIA PT**

Kualifikasi Usaha (M1)

JL. BANYUMAS KM.5, SELOMERTO, KEC. SELOMERTO, WONOSOBO 56361

0286-323420

0286-323420

HIKMAHKURNIA\_PT@YAHOO.COM

**JAYA SENTOSA INDAH, PT**

Kualifikasi Usaha (M1)

JL. RAYA KERTEK NO. 1 PO. BOX 151, SUDUNGDEWO, KEC. KERTEK, WONOSOBO 56371

0275-329303

**LIMA SARANA PARAMAMADYA PT**

Kualifikasi Usaha (M1)

JL. M. BAMBANG SUGENG KM 2, BUMIRESO, KEC. WONOSOBO, WONOSOBO 56317

0286-322287

**SABUK ALU KARYA PRATAMA, PT**

Kualifikasi Usaha (M1)

JL. SABUK ALU NO. 39, WONOSOBO

**TARAKA JAYA, PT**

Kualifikasi Usaha (M1)

JL. KYAI MUNTANG NO. 24 RT. 3/RW. 3, WONOSOBO TIMUR, KEC. WONOSOBO, WONOSOBO 56311

0286-321481

TARAKAJAYA@YAHOO.COM

**TRIPATRA INDOSINERGI, PT**

Kualifikasi Usaha (M1)

JL. RAYA PURWOREJO KM.9, KALIKAJAR, KEC. KALIKAJAR, WONOSOBO 56372

0286-325042

0286-325042

**WARNA TANAH MERDEKA, PT**

Kualifikasi Usaha (M1)

JL. JENDERAL A. YANI NO. 28, JARAKSARI, KEC. WONOSOBO, WONOSOBO 56314

**KAB. MAGELANG**

**ADI KARYA SANTOSA, PT**

Kualifikasi Usaha (M1)

JL. SARWO EDHI WIBOWO NO. 17, BANYUROJO, KEC. MERTOYUDAN, MUNGKID 56172

**BATU AJI GEMILANG, PT**

Kualifikasi Usaha (M1)

JL. TALUN KM 0.5 LANTAI II, SEDAYU, KEC. MUNTILAN, MUNGKID 56412

0293-585389

**BUANA KARYA SARANA, PT**

Kualifikasi Usaha (M1)

JL. VAN LITH NO. 3, MUNTILAN, KEC. MUNTILAN, MUNGKID 56411

**DITA JATI PRATAMA, PT**

Kualifikasi Usaha (M1)

DSN. GAGAN RT. 03/RW. 02, BLIGO, KEC. NGLUWAR, MUNGKID 56485

0293-3283214

0293-3283214

**GAMANA KRIDA BERSAMA, PT**

Kualifikasi Usaha (M1)

JL. LETNAN TUKIYAT NO. 32, SAWITAN, KEC. MUNGKID, MUNGKID 56511

**SURYA INDAH STAR, PT**

Kualifikasi Usaha (M1)

JL. KARTINI NO.21, MUNTILAN, KEC. MUNTILAN, MUNGKID 56411

0293-587327

0293-587327

**TRI TUNGAL UTAMA, PT**

Kualifikasi Usaha (M1)

JL. SANDANGSARI 42, MADIOCONDRO, KEC. SECANG, MUNGKID 56195

0293-714235

**KAB. BOYOLALI**

**BELA SUMBER FASILITAS, PT**

Kualifikasi Usaha (M1)

JL. PROF.DR. SOEHARSO NO.12, KIRINGAN, KEC. BOYOLALI, BOYOLALI 57314

0276-322879

**BUMI MAKMUR PERKASA, PT**

Kualifikasi Usaha (M1)

JL. MERBABU NO. 19, SISWODIPURAN, KEC. BOYOLALI, BOYOLALI 57311

0276-321501

0276-321505

PBUMIMAKMUR@YAHOO.COM

**DHARMA BHAKTI PERSADA, PT**

Kualifikasi Usaha (M1)

-KETTITANG RT 07 RW 05 RT. 07/RW. 05, KETTITANG, KEC. NOGOSARI, BOYOLALI 57378

0271-6812507

**DUTA SINAR KENCANA, PT**

Kualifikasi Usaha (M1)

JL. PERINTIS KEMERDEKAAN NO.5, SISWODIPURAN, KEC. BOYOLALI, BOYOLALI 57311

0276-322623

**HARSA SURYA SEMPURNA, PT**

Kualifikasi Usaha (M1)

DESA TAMBAHREJO RT. 01/RW. 02, WINONG, KEC. BOYOLALI, BOYOLALI 57315

**SAMODRA MEGA TEHNIKA, PT**

Kualifikasi Usaha (M1)

JL. PANDANARAN NO. 155B, SISWODIPURAN, KEC. BOYOLALI, BOYOLALI 57311

0276-321501

SAMODRA.MEGA@YAHOO.CO.ID

**SARWAN PUTRO ANUGRAH, PT**

Kualifikasi Usaha (M1)

JL. GLATIK NO. 2 KP. KARANG KEPOH RT. 06/RW. 04, BANARAN, KEC. BOYOLALI, BOYOLALI 57313

0276-3293521

SARWANPUTROANUGRAH@YAHOO.CO.ID

**KAB. KLATEN**

**ADHI SARANA, PT**

Kualifikasi Usaha (M1)

JL. PRAMUKA NO. 11 KLATEN, KLATEN, KEC. KLATEN TENGAH, KLATEN 57411

0272-321960

**AGNIYA SURYA ADMAJA MANDIRI, PT**

Kualifikasi Usaha (M1)

JL. DIPONEGORO 11, KARANGANOM, KEC. KLATEN UTARA, KLATEN 57438

**AJI JAYA BERSINAR, PT**

Kualifikasi Usaha (M1)

DAMREH RT. 07/RW. 03, TRUCUK, KEC. TRUCUK, KLATEN 57467

0272-332124

**ARIA MANDALA, PT**

Kualifikasi Usaha (M1)

JL. PERINTIS KEMERDEKAAN NO. 9 RT. 002/RW. 003, KARANGANOM, KEC. KLATEN UTARA, KLATEN 57438

0272-323572

ARIAMANDALA@YAHOO.CO.ID

www.ariamandala.com

**ASRI MAS ABADI, PT**

Kualifikasi Usaha (M1)

SUMYANG RT. 02/RW. 07, JATIPURO, KEC. TRUCUK, KLATEN 57467

0272-332231

**BANGUN KARYA SANJAYA, PT**

Kualifikasi Usaha (M1)

JL.GLODOGAN INDAH RT. 01/RW. 06, GLODOGAN, KEC. KLATEN SELATAN, KLATEN 57426

0272-323100

0272-323100

**BANTEN TIRTA MULIA, PT**

Kualifikasi Usaha (M1)

JL. KI. AGENG PENGGING NO. 101 RT. 01/RW. 12, GERGUNUNG, KEC. KLATEN UTARA, KLATEN 57434

0272-323525

**BATU ALAM BERSINAR, PT**

Kualifikasi Usaha (M1)

DK. PANGLON RT. 02/RW. 03, GUMULAN, KEC. KLATEN TENGAH, KLATEN 57417

0272-3350698

**BERKAH JAYA CEMERLANG, PT**

Kualifikasi Usaha (M1)

DK GUMULAN RT. 03/RW. 01, GUMULAN, KEC. KLATEN TENGAH, KLATEN 57417

**CIPTA NUGRAHA SENTOSA, PT**

Kualifikasi Usaha (M1)

JL. NGOREYAN NGANDONG RT. 10/RW. 05, NGANDONG, KEC. GANTIWARNO, KLATEN 57464

0272-3353163

**EKA KARYA ARTMURTI, PT**

Kualifikasi Usaha (M1)

GRIYA PRIMA NO. 154 RT. 002/RW. 019, BELANG WETAN, KEC. KLATEN UTARA, KLATEN 57436

EKAKARYA\_KLATEN@GMAIL.COM

**ENERGI SENTOSA, PT**

Kualifikasi Usaha (M1)

JL. KI AGENG GRIBIG NO. 31 B, GERGUNUNG, KEC. KLATEN UTARA, KLATEN 57434

**ILHAM BIMA PRATAMA, PT**

Kualifikasi Usaha (M1)

JL. PEMUDA UTARA NO. 5, GERGUNUNG, KEC. KLATEN UTARA, KLATEN

0272-324928

**JOHAN SETIAWAN WAYAHGITA, PT**

Kualifikasi Usaha (M1)

DONGKELAN, DRONO, KEC. NGAWEN, KLATEN 57466

0272-322099

**KARTIKA JATI SENTOSA, PT**

Kualifikasi Usaha (M2)

JL. NGARAN - TRUCUK, WONOSARI, WONOSARI, KEC. TRUCUK, KLATEN 57467

0272-332444

**KARYA TUNGGAL PERSADA, PT**

Kualifikasi Usaha (M1)

JL. BERO TRUCUK RT. 01/RW. 04, BERO, KEC. TRUCUK, KLATEN 57467

**KONSTRUKSI INDAH ARTHAMARA PT**

Kualifikasi Usaha (M1)

JL. MURIA NO. 23 RT. 02/RW. 05, TONGGALAN, KEC. KLATEN TENGAH, KLATEN 57412

0272-321918

PTKIA\_CLA10@YAHOO.CO.ID

**MANGGALA KARYA PERKASA, PT**

Kualifikasi Usaha (M1)

TEGAL GADEN RT. 07/RW. 03, GADEN, KEC. TRUCUK, KLATEN 57467

0272-3102161

0272-3100590

**PADAT SARI PERKASA, PT**

Kualifikasi Usaha (M2)

PERUMDA II NO. 178 RT. 02/RW. 08, GERGUNUNG, KEC. KLATEN UTARA, KLATEN 57434

0272-324940

0272-324940

PSP\_PT@YAHOO.CO.ID

**PANCURANMAS JAYA, PT**

Kualifikasi Usaha (M1)

JL. KALIMANTAN NO.46, PESU, KEC. WEDI, KLATEN 57461

0272-320888

**PRADIPTA RANANGGAMADHYA PT**

Kualifikasi Usaha (M1)

JL. MERBABU NO. 9 A, GAYAMPRIK, KEC. KLATEN SELATAN, KLATEN 57423

0272-320846

0272-320846

**PRIMA KARYA REKSO RUMEKSO, PT**

Kualifikasi Usaha (M1)

PONDOK, GERGUNUNG, UTARA, GERGUNUNG, KEC. KLATEN UTARA, KLATEN 57434

**RAHARJA MULIA, PT**

Kualifikasi Usaha (M2)

JL. KI AGENG PENGGING NO. 7 LT. 1 RT. 001/RW. 06, GERGUNUNG, KEC. KLATEN UTARA, KLATEN 57434

0272-324889

**RAHAYU AN INTER NUSA, PT**

Kualifikasi Usaha (M1)

JL. DOMPYONGAN NO. 2 RT. 25/RW. 13, DOMPYONGAN, KEC. JOGONALAN, KLATEN 57452

**RAHMAT WALUYO SEJATI, PT**

Kualifikasi Usaha (M1)

JL. PERUMDA II GERGUNUNG NO. 178 RT. 02/RW. 08, BELANG WETAN, KEC. KLATEN UTARA, KLATEN 57434

0272-324940

**ROHAD, PT**

Kualifikasi Usaha (M1)

DK. BONYOKAN RT. 05/RW. 02, BONYOKAN, KEC. JATINOM, KLATEN 57481

**SALMA KAMILA, PT**

Kualifikasi Usaha (M1)

JL. KOPRAL SAYOM, GG, MIJIL NO. 4 SEKARANOM, KLATEN

0272-57438

**SIMPONI JAYA, PT**

Kualifikasi Usaha (M2)

JL. DR. WAHIDIN SUDIRO HUSODO NO.46, SEKARSULI, KEC. KLATEN UTARA, KLATEN 57432

0272-322999

**SRIGADING PUSPA WANGI, PT**

Kualifikasi Usaha (M1)

 JL. SRIGADING NO. 5 RT. 02/RW. 12, TONGGALAN, KEC. KLATEN TENGAH, KLATEN 57412

 0272-322595

 0272-322595

 PTSPW\_KLATEN@YAHOO.COM

**SUKAT PRATAMA, PT**

Kualifikasi Usaha (M1)

 DK. KREGANGAN RT. 03/RW. 02, BOLOPLERET, KEC. JUWIRING, KLATEN 57472

 0272-3101071

**TIRTA HANDAYANI RAYA, PT**

Kualifikasi Usaha (M1)

 JL. KI AGENG PENGGING BLOK A/XIV RT. 6/RW. 6, GERGUNUNG, KEC. KLATEN UTARA, KLATEN 57434

 0272-324889

**UNGGUL SEJAHTERA BERSAMA, PT**

Kualifikasi Usaha (M1)

 DS. GENENG, PRAMBANAN, KLATEN/RW. 3, GENENG, KEC. PRAMBANAN, KLATEN 57454

 0274-4987356

**WAHANA SEJAHTERA, PT**

Kualifikasi Usaha (M1)

 JL. GIRIMULYO BLOK A. GG. XVIII, GERGUNUNG, KEC. KLATEN UTARA, KLATEN 57434

 0272-325079

 PT\_WAHANASEJAHTERA@YAHOO.CO.ID

**KAB. SUKOHARJO**

**ALIMDO AMPUH ABADI, PT**

Kualifikasi Usaha (M1)

 JL. BENGAWAN SOLO NO. 2C RT. 03/RW. 05, SUKOHARJO, KEC. SUKOHARJO, SUKOHARJO 57512

 0271-593507

 0271-591300

 PT.ALIMDOAMPUHABADI@YAHOO.COM

**AMPUH SEJAHTERA, PT**

Kualifikasi Usaha (M2)

 JL. BENGAWAN SOLO NO. 2-A RT. 03/RW. 05, SUKOHARJO, KEC. SUKOHARJO, SUKOHARJO 57512

 0271-593507

 0271-593507

 PT.AMPUHSEJAHTERA@YAHOO.COM

**BHARES ABADI KARYA, PT**

Kualifikasi Usaha (M1)

 JL. AMARTA G-11 GROGOL INDAH, GROGOL, SUKOHARJO

 0271-623807

 BHARES\_AK@YMAIL.COM

**BIMA PATRIA PRADANARAYA, PT**

Kualifikasi Usaha (M1)

 JL. LAWU I BACEM RT. 02/RW. 01, LANGENHARJO, KEC. GROGOL, SUKOHARJO 57552

 0271-646780

 0271-646780

**DEWI SRI SEJATI, PT**

Kualifikasi Usaha (M2)

 JL. BENGAWAN SOLO NO. 2 B RT. 03/RW. 05, SUKOHARJO, KEC. SUKOHARJO, SUKOHARJO 57512

 0271-593508

 0271-593508

 PT.DEWISRISEJATI@YAHOO.COM

**GALUH MULYA MANDIRI, PT**

Kualifikasi Usaha (M1)

 JL. SIDOLUHUR NO. 24 WARINGINREJO RT. 01/RW. 19, CEMANI, KEC. GROGOL, SUKOHARJO 57552

 0271-648774

**JASA SETIA SEJAHTERA, PT**

Kualifikasi Usaha (M1)

 JL. RAYA TELUKAN RT. 01/RW. 01, TELUKAN, KEC. GROGOL, SUKOHARJO 57552

 050567889547

 050567889547

**JAYA SEMPURNA SAKTI, PT**

Kualifikasi Usaha (M1)

 JL. SADEWO BLOK N / 17, GROGOL INDAH, TELUKAN, KEC. GROGOL, SUKOHARJO 57552

 0271-626590

**KANA LESTARI MAKMUR, PT**

Kualifikasi Usaha (M1)

 JL. SLAMET RIYADI NO. 162 RT. 1/RW. 9, KARTASURA, KEC. KARTASURA, SUKOHARJO 57167

 0271-784427

 PT\_KALEM@YAHOO.COM

**KARYAJATI TATA MANDIRI, PT**

Kualifikasi Usaha (M1)

 JL RAYA GROGOL NO. 52 RT. 09/RW. 02, GROGOL, KEC. GROGOL, SUKOHARJO 57552

 0271-652989

**KENANGA MULYA, PT**

Kualifikasi Usaha (M1)

 JL. LAWU NO. 1 BACEM LANGEN ARJO, GROGOL, KEC. GROGOL, SUKOHARJO

 0271-626856

**LENTERA MUTIARA HATI, PT**

Kualifikasi Usaha (M1)

 JL. KH. SAMANHUDDI NO. 15, SUKOHARJO

 0271-593617

 ADIGAMPING@YAHOO.COM

**MANUNGGAL KARYA SITORESMI PT**

Kualifikasi Usaha (M1)

 BANGOREJO RT. 01/RW. 10, KWARASAN, KEC. GROGOL, SUKOHARJO 57552

 0271-620211

**MIARSONO AND ASSOCIATES, PT**

Kualifikasi Usaha (M1)

 JL. KENCUR I/3 KAGOKAN, KAGOKAN, KEC. GATAK, SURAKARTA

 0271-7602103

**MUMPUNI, PT**

Kualifikasi Usaha (M1)

 SINGOPURAN

 0271-782575

 0271-782575

**PARTO ADHI NUGROHO, PT**

Kualifikasi Usaha (M1)

 JL. KENANGA NO. 59, JETIS, KEC. SUKOHARJO, SUKOHARJO 57511

 0271-592141

**PRADIPTA INDERA KARYA, PT**

Kualifikasi Usaha (M1)

 JL. AGUNG NO. 1, SUKOHARJO

**PUTRA UTAMA SENTOSA, PT**

Kualifikasi Usaha (M1)

 JL. RAYA CARIKAN - SERENAN NO.27 RT. 05/RW. 04, SUKOHARJO, KEC. SUKOHARJO, SUKOHARJO 57512

 0271-5886234

 0271-6727895

**SRIKOYO PUTRA PRADANA, PT**

Kualifikasi Usaha (M1)

 DR. MUWARDI NO. 02 RT. 01/RW. 05, GAYAM, KEC. SUKOHARJO, SUKOHARJO 57514

 0271-591647

 SRIKOYO\_PT@YAHOO.COM

**SUMBER KARSA INDAH UTAMA, PT**

Kualifikasi Usaha (M1)

 JL. MERBABU NO. 32 JETIS, JETIS, KEC. SUKOHARJO, SUKOHARJO 57511

 0271-593668

 0271-593668

 MERBABU\_SKIU@YAHOO.COM

**KAB. WONOGIRI**

**GUNUNG SEWU CEMERLANG, PT**

Kualifikasi Usaha (M1)

 JL. RAYA - PONOROGO KM. 3, BULUSULUR, KEC. WONOGIRI, WONOGIRI

 0273-33102

 GUNUNGSEWUCEMERLANG@YAHOO.COM

**PRIMA KARYA GRAHA, PT**

Kualifikasi Usaha (M1)

 JL. SUKOREJO RT. 05/RW. 10, GIRITIRTO, KEC. WONOGIRI, WONOGIRI 57611

 0273-323775

 0273-323775

**KAB. KARANGANYAR**

PROVINSI : JAWA TENGAH

**BHARATA KONSTRUKSINDO, PT**

Kualifikasi Usaha (M1)

JL. JETIS RT. 03/RW. 05, GANTIWARNO, KEC. MATESIH, KARANGANYAR 57781

0270-6499491

0270-6499491

BHARATAKONST@YAHOO.COM

**CAHAYA WAHANA MANDIRI, PT**

Kualifikasi Usaha (M1)

JL. RING ROAD PALUR PULOSARI, SROYO, KEC. JATEN

0271-8203078

0271-0271-8203077

CAHAYAWAHANA\_MANDIRI@YAHOO.CO.ID

**CANDI UNGGUL PERKASA PT**

Kualifikasi Usaha (M1)

KADAPIRO ASRI RT. 01/RW. 09, BEJEN, KEC. KARANGANYAR, KARANGANYAR 57716

0271-495558

**DERMA KUSUMA ARTHA, PT**

Kualifikasi Usaha (M1)

JL. TIMUR STASIUN PALUR NO. 21, DAGEN, KEC. JATEN, KARANGANYAR 57771

0271-825609

0271-825609

**DHARMAWAN MEGA TEKNIK, PT**

Kualifikasi Usaha (M1)

KARANGANYAR

**GEMILANG PRIMA PERKASA, PT**

Kualifikasi Usaha (M1)

JL. KALINGGA NO. 08 RT. 03/RW. 01, JUNGKE, KEC. KARANGANYAR, KARANGANYAR 57713

0271-895788

**SUKA KERJA PT**

Kualifikasi Usaha (M1)

JL. DAGEN NO 11, DAGEN, KEC. JATEN, KARANGANYAR 57771

0271-825510

0271-825510

SUKAKERJA.KRAY@GMAIL.COM

**TARUNA BIMA ABADI, PT**

Kualifikasi Usaha (M1)

JL. RINGIN ASRI RT. 03/RW. 12, BEJEN, KEC. KARANGANYAR, KARANGANYAR 57716

TARUNABIMA@YAHOO.COM

**YUDHA BINA DARMA, PT**

Kualifikasi Usaha (M1)

JL. LAWU NO 11, KARANGANYAR

**KAB. SRAGEN**

**ARIES, PT**

Kualifikasi Usaha (M1)

JL. RAYA SUKOWATI NO. 622 RT. 002/RW. 12, SRAGEN KULON, KEC. SRAGEN, SRAGEN 57212

0271-891262

0271-0271891262

**BUMI INDAH SEJAHTERA, PT**

Kualifikasi Usaha (M1)

NGLANGON, KARANG TENGAH, KEC. SRAGEN, SRAGEN

**DAHIN ARIHTA ERSADA, PT**

Kualifikasi Usaha (M1)

JL. SUMBAWA 99/IV, SRAGEN WETAN, SRAGEN TENGAH, KEC. SRAGEN, SRAGEN 57211

0271-8823512

**DWI PUTRA KARYA, PT**

Kualifikasi Usaha (M1)

JL. RA. KARTINI NO. 142 RT. 08/RW. 02, PLUMBUNGAN, KEC. KARANGMALANG, SRAGEN 57222

0271-891892

**FERRORANO EXTRADEN, PT**

Kualifikasi Usaha (M1)

JL. RAYA SUKOWATI NO. 498, SRAGEN WETAN, KEC. SRAGEN, SRAGEN

0271-891046

0271-892714

FERRORANO@HOTMAIL.COM

**KARYA BHAKTI, PT**

Kualifikasi Usaha (M1)

JL. RAYA SUKOWATI NO. 622 GANG BELORAM RT. 002/RW. 12, SRAGEN KULON, KEC. SRAGEN, SRAGEN 57212

0271-891262

**SENTOSA SEJAHTERA, PT**

Kualifikasi Usaha (M1)

JATI RT. 06, MASARAN, KEC. MASARAN, SRAGEN 57282

**TATA JAYA PERKASA**

Kualifikasi Usaha (M1)

JL. RAYA SOLO - PURWODADI KM. 32, KACANGAN, KEC. SUMBERLAWANG, SRAGEN 57272

0271-700559

**WIKANANDARU MULTI LAKSANA, PT**

Kualifikasi Usaha (M1)

JL. SETIA BUDHI NO. 47 A, SRAGEN TENGAH, KEC. SRAGEN, SRAGEN 57211

0271-891532

**KAB. GROBOGAN**

**ARDIA PRIMAGATRA, PT**

Kualifikasi Usaha (M1)

JL. SOPONYONO VI/39-A, PURWODADI, KEC. PURWODADI, PURWODADI 58111

0292-421953

**BIMA REKSA MANDIRI, PT**

Kualifikasi Usaha (M1)

DUSUN PLOSO RT. 04/RW. 01, PLOSOREJO, KEC. TAWANGHARJO, PURWODADI 58191

**DADI BERKAH MULYO, PT**

Kualifikasi Usaha (M1)

JL. KAPTEN RUSDIYAT RT. 06/RW. 11, DANYANG, KEC. PURWODADI, PURWODADI 58113

024-6724046

024-6724046

**DIMAR WAHANA UTAMA, PT**

Kualifikasi Usaha (M1)

JL. R. SUPRAPTO 122 KALONGAN, PURWODADI, KEC. PURWODADI, PURWODADI 58111

**ELFACON, PT**

Kualifikasi Usaha (M1)

JL. RAYA SUGIHMANIK NO. 45 RT. 03/RW. 02, SUGIHMANIK, KEC. TANGGUNGHARJO, PURWODADI 58166

0292-7703918

**GANGSAR SARANA MULYA, PT**

Kualifikasi Usaha (M1)

PLOSOREJO

**GLOBAL BINA GRAHA, PT**

Kualifikasi Usaha (M1)

DSN. JETAK RT. 02/RW. 02, PLOSOREJO, KEC. TAWANGHARJO, PURWODADI 58191

**GUNUNG PERSADA, PT**

Kualifikasi Usaha (M1)

PAHESAN

**HAFINDA MULTIKONS, PT**

Kualifikasi Usaha (M1)

JL. PURWODADI - SEMARANG KM. 05 RT. 01/RW. 02, PUTAT, KEC. PURWODADI, PURWODADI 58151

0292-427008

0292-427008

PTHAFINDA\_MULTICONS@YAHOO.COM

**HASRAT KERJA UTAMA, PT**

Kualifikasi Usaha (M1)

JL. P. DIPONEGORO NO. 43, KRADENAN, KEC. KRADENAN, PURWODADI 58182

**KEMBAR JAYA UTAMA, PT**

Kualifikasi Usaha (M1)

DSN DEMANGAN RT. 04/RW. 02, NGABENREJO, KEC. GROBOGAN, PURWODADI 58152

**KURNIA CAHAYA ALAM, PT**

Kualifikasi Usaha (M1)

JL. DESA KALIWENANG RT. 04/RW. 03, KALIWENANG, KEC. TANGGUNGHARJO, PURWODADI 58166

0292-5135273

**KURNIA JATI PT**

Kualifikasi Usaha (M2)

JL. KAPTEN RUSDIYAT NO. 61 RT. 06/RW. 01, DANYANG, KEC. PURWODADI, PURWODADI 58113

0292-424033

0292-424034



PROVINSI : JAWA TENGAH

**MAKADAM JAYA ABADI PT**

Kualifikasi Usaha (M1)

 JL. MH. THAMRIN NO. 2 RT. 04/RW. 04, PURWODADI, KEC. PURWODADI, PURWODADI 58111

**MUNDING JOYO BERSAUDARA, PT**

Kualifikasi Usaha (M1)

 JL. DIPONEGORO NO. 41 RT. 02/RW. 04, DANYANG, KEC. PURWODADI, PURWODADI 58113

**NAJAH CONTRACTOR, PT**

Kualifikasi Usaha (M1)

 JL. GAJAH MADA PERUMDA NO. 81 RT. 04/RW. 020, PURWODADI, KEC. PURWODADI, PURWODADI 58111

**NATA JASA PRATAMA, PT**

Kualifikasi Usaha (M1)

 JL. A. YANI NO. 361, KURIPAN, KEC. PURWODADI, PURWODADI 58112

**NUSA KARYA MANDIRI PT**

Kualifikasi Usaha (M1)

 JL. RAYA SUGIHMANIK 102 RT. 01/RW. 01, SUGIHMANIK, KEC. TANGGUNGHARJO, PURWODADI 58167

**PANEN ISHI CONS, PT**

Kualifikasi Usaha (M1)

 KOMPLEK RUKO AYODYA BERSEMI 2 BLOK A 09, PUTAT, KEC. PURWODADI, PURWODADI 58151

**PETRACHO SUKMA MANDIRI, PT**

Kualifikasi Usaha (M1)

 JL. BANGUNHARJO IV/233/57, KURIPAN, KEC. PURWODADI, PURWODADI 58112

 0292-424034

**PUTRA PERSADA UTAMA KARYA, PT**

Kualifikasi Usaha (M1)

 JL. SIDOREJO NO. 42 RT. 01/RW. 06, SINDUREJO, KEC. TOROH, PURWODADI 58171

 0292-551678

 PERSADA08@PLASA.COM

**SARWA RAHARJA, PT**

Kualifikasi Usaha (M1)

 JL. HARJUNA II NO.02 RT. 01/RW. 19, PURWODADI, KEC. PURWODADI, PURWODADI 58111

**SAWUNG SARITI MANIK, PT**

Kualifikasi Usaha (M1)

 JL. KAUMAN RT. 03/RW. 02, SUGIHMANIK, KEC. TANGGUNGHARJO, PURWODADI 58166

**SETIA PRATAMA WARIS JAYA, PT**

Kualifikasi Usaha (M1)

 JL. AHMAD YANI NO. 131, KURIPAN, KEC. PURWODADI, PURWODADI 58112

 0292-421675

**SUKMA JAYA, PT**

Kualifikasi Usaha (M1)

 JL. GAJAHMADA NO.50, PURWODADI, KEC. PURWODADI, PURWODADI 58111

 0292-421367

**SUMBER MULIA BERKAH, PT**

Kualifikasi Usaha (M1)

 JL. DWOROWATI I NO. 3, PURWODADI, KEC. PURWODADI, PURWODADI 58111

 0292-424050

**TIGA PILAR ABADI, PT**

Kualifikasi Usaha (M1)

 JL. GAJAHMADA NO.40, KEC. GROBOGAN 58111

 0292-424256

**UNIVERSAL INTI KARYA, PT**

Kualifikasi Usaha (M1)

 JL. SOPONYONO NO. 19, PURWODADI, KEC. PURWODADI, PURWODADI 58111

**YAKUB UTAMA, PT**

Kualifikasi Usaha (M1)

 DESA PUCANG RT. 03/RW. 05, TAMBIREJO, KEC. TOROH, PURWODADI 58171

**KAB. BLORA**

**ALFITA TEKNIK, PT**

Kualifikasi Usaha (M1)

 JL. TAMAN BAHAGIA NO. 7B RT. 08/RW. 09, CEPU, KEC. CEPU, BLORA 58312

 0296-424771

 0296-423371

**BANGUN UNGGUL JAYA, PT**

Kualifikasi Usaha (M1)

 JL. GATOT SUBROTO NO. 242 RT. 03/RW. 02, TUTUP, KEC. TUNJUNGAN, BLORA 58252

 0296-532471

**BISMA JAYA MANDIRI, PT**

Kualifikasi Usaha (M1)

 JL. RA. KARTINI NO. 16, KUNDEN, KEC. KOTA BLORA, BLORA 58212

**CAKRAMIGAS PERKASA, PT**

Kualifikasi Usaha (M1)

 JL. NUSANTARA NO. 53, JETIS, KEC. KOTA BLORA, BLORA 58214

 0296-531491

 0296-332269

**DIMENSI TRIMATRA ABADI, PT**

Kualifikasi Usaha (M1)

 JL. KOL SUNANDAR NO.13 RT. 02/RW. 03, KAUMAN, KEC. KOTA BLORA, BLORA 58213

 0296-533389

**GUNA PATRA GUMELAR, PT**

Kualifikasi Usaha (M1)

 JL. GIYANTI NO. 7, NGELO, KEC. CEPU, BLORA 58313

**HAMBERS JAYA ABADI, PT**

Kualifikasi Usaha (M1)

 JL. PEMUDA NO.43, TEMPELAN, KEC. KOTA BLORA, BLORA 58211

**MULYA INDAH ABADI, PT**

Kualifikasi Usaha (M1)

 JL. BLORA - CEPU KM.9 NO. 30 RT. 3/RW. 4, JEPON, KEC. JEPON, BLORA 56281

**NUSA BHAKTI WIRATAMA, PT**

Kualifikasi Usaha (M1)

 JALAN HAYAM WURUK LR. IV NO. 9A, CEPU, KEC. CEPU, BLORA 58312

**RAMAI JAYA ABADI, PT**

Kualifikasi Usaha (M1)

 JL. DIPONEGORO NO. 8 RT. 01/RW. 01, CEPU, KEC. CEPU, BLORA 58312

 0296-422255

 0296-423177

 RAMAI\_JAYA\_ABADI@YAHOO.COM

**RIZQI BANGUN PERSADA, PT**

Kualifikasi Usaha (M1)

 DESA GERSI RT 02. RW 02 RT. 02/RW. 02, GERSI, KEC. JEPON, BLORA 58261

 0296-531477

**SETAMAINdra SURYA ADI UTAMA, PT**

Kualifikasi Usaha (M1)

 JL. BHAYANGKARA RT. 10/RW. 01, KARANGJATI, KEC. KOTA BLORA, BLORA 58219

 0296-531380

**SURYA MUDA, PT**

Kualifikasi Usaha (M1)

 KOMP BRI NO. 2 RT. 005/RW. 15, BALUN, KEC. CEPU, BLORA 58311

 0296-422033

**TRI JAYA MULTIGUNA PT**

Kualifikasi Usaha (M1)

 JL. DIPONEGORO III/1, CEPU, KEC. CEPU, BLORA 58312

 0296-421787

 TRIJAYAMULTIGUNA.PT@GMAIL.COM

**KAB. REMBANG**

**BANA INA, PT**

Kualifikasi Usaha (M2)

 JL. PESANTREN NO.2 KABONGAN KIDUL RT. 1/RW. 1, KABONGAN LOR, KEC. REMBANG, REMBANG 59219

 0295-691130

**BANGUN MANUNGGAL, PT**

Kualifikasi Usaha (M1)

 JL. ERLANGGA NO. 9, SUMBERJO, KEC. REMBANG, REMBANG 59216

 0295-691775

**FAISAL ANUGERAH UTAMA, PT**

Kualifikasi Usaha (M1)

 JL. PEMUDA KM. 4, NGOTET, KEC. REMBANG, REMBANG 59251

 0295-6998099

 0295-693000

**JAKARIA, PT**

Kualifikasi Usaha (M1)

 JL. KARTINI NO.1, MONDOTEKO, KEC. REMBANG, REMBANG 59212

 0295-693134

**KARYA UTAMA PT**

Kualifikasi Usaha (M2)

JL. DR. WAHIDIN NO.36 A, TASIKAGUNG, KEC. REMBANG, REMBANG 59212

0295-691059

0295-691957

**KAB. PATI**

**ARCONT DIKA, PT**

Kualifikasi Usaha (M1)

JL. SUPRIYADI III NO. 874 A, PATI KIDUL, KEC. PATI, PATI 59114

0295-384196

ARCONTDIKA@YAHOO.CO.ID

**BUDI JAYA KUSUMA, PT**

Kualifikasi Usaha (M1)

JL. FLAMBOYAN VIII D 2-3 RT. 03/RW. 05, KUTOHARJO, KEC. PATI, PATI 59118

0295-383406

0295-383406

CV\_JK@YAHOO.CO.ID

**DANU ARTHA CONT, PT**

Kualifikasi Usaha (M1)

BLARU

0295-384888

**DHARMA WISESA, PT**

Kualifikasi Usaha (M1)

JL. TENTARA PELAJAR NO. 11, NGARUS, KEC. PATI, PATI 59112

**DICNA ALAM TEHNIK, PT**

Kualifikasi Usaha (M1)

NGEPUNGROJO

**DINASTI PRAJA KENCANA, PT**

Kualifikasi Usaha (M1)

JL. RAYA PATI-TAYU KM. 1, BALEADI, KEC. SUKOLILO, PATI 59172

0295-382157

**GARUDA GLOBAL, PT**

Kualifikasi Usaha (M1)

JL. PANUNGGULAN NO. 230, PATI WETAN, KEC. PATI, PATI 59115

**GEMA PALAPA, PT**

Kualifikasi Usaha (M1)

JL. GABUS WINONG KM 0,8 RT. 4/RW. 2, TANJUNGANOM, KEC. GABUS, PATI 59173

**HERIYAN BINTARA SAKTI, PT**

Kualifikasi Usaha (M1)

HL. DK. NGELUK RT. 08/RW. 03, PANJUNAN, KEC. PATI, PATI 59116

**JATI AGUNG PT**

Kualifikasi Usaha (M1)

JL. PENJAWI NO.314 A, PATI LOR, KEC. PATI, PATI 59111

0295-381337

0295-381337

**KARTIKA NUSANTARA, PT**

Kualifikasi Usaha (M1)

JL. RONGGOWARSITO NO. 1 RT. 03/RW. 07, PURI, KEC. PATI, PATI 59113

0295-381881

**LAKSANA, PT**

Kualifikasi Usaha (M1)

JL. SYEH JANGKUNG NO.41, PATI KIDUL, KEC. PATI, PATI 59114

0295-386263

**LINGKAR JAGAT, PT**

Kualifikasi Usaha (M1)

SUWADUK

**MARGA KARYA, PT**

Kualifikasi Usaha (B1)

JL. SYEH JANGKUNG NO. 174 RT. 8/RW. 4, PATI KIDUL, KEC. PATI, PATI 59114

0295-382685

0295-382685

PTMARGAKARYA@YMAIL.COM

**MARGA SEJAHTERA, PT**

Kualifikasi Usaha (M1)

JL. SIWALAN RAYA 15 - 17 RT. 08/RW. 04, WINONG, KEC. PATI, PATI 59112

**MARGI PUTRA JAYA, PT.**

Kualifikasi Usaha (M1)

JL. KYAI SALEH GG IV/36, PATI LOR, KEC. PATI, PATI 59111

0295-382458

**MULTI KARYA KENCANA, PT**

Kualifikasi Usaha (M1)

JL. ROGOWONGSO NO. 33 RT. 01/RW. 03, PATI WETAN, KEC. PATI, PATI 59111

0295-385703

0295-0295383751

**PANTA KARYA UTAMA, PT**

Kualifikasi Usaha (M1)

JEPAT KIDUL

**PILAR UTAMA KENCANA, PT**

Kualifikasi Usaha (M1)

JL. AGIL K NO. 14 RT. 01/RW. 01, NGARUS, KEC. PATI, PATI 59112

**RAHMA TIKA KUSUMA, PT**

Kualifikasi Usaha (M1)

JL. KENANGA III /I.28 PERUM WIJAYA KUSUMA KUTOHARJO, KUTOHARJO, KEC. PATI, PATI 59118

0295-383406

**RINDANG KARYA UTAMA, PT**

Kualifikasi Usaha (M1)

JL. BIMA III NO. 8 LT.2 PERUM KUTOHARJO RT. 6/RW. 8, KUTOHARJO, KEC. PATI, PATI 59118

0295-394444

**SINAR UTAMA KARYA, PT**

Kualifikasi Usaha (M1)

GUNUNGWUNGKAL

0295-452707

**VIANITA SANNY WIJAYA, PT**

Kualifikasi Usaha (M1)

JL. TEMBAGA NO. 32 RT. 05/RW. 01, GROWONG LOR, KEC. JUWANA, PATI 59185

0295-471400

0295-471013

**WAHYU MULTIPRAKOSA, PT**

Kualifikasi Usaha (M1)

JL. KOLONEL SUNANDAR NO. 67, WINONG, KEC. PATI, PATI 59112

0295-381337

**WAHYU SELO KENDENG, PT**

Kualifikasi Usaha (M1)

PLANGITAN

**WIDODO KARYA SEJAHTERA, PT**

Kualifikasi Usaha (M1)

JL. BATANGAN - JAKEN KM.4 NO. 269 RT. 03/RW. 02, KUNIRAN, KEC. BATANGAN 59186

PTWIDODOKARYA@GMAIL.COM

**WIRASTHAMA GRAHA MANDIRI, PT**

Kualifikasi Usaha (M1)

JL. AGIL KUSUMADYA GG.II NO.1028 B RT. 05/RW. 03, PATI LOR, KEC. PATI, PATI 59112

0295-383555

**KAB. KUDUS**

**ADJI BANGUN KENCANA, PT**

Kualifikasi Usaha (M1)

JL. VETERAN NO. 1 RT. 01/RW. 03, DEMAAN, KEC. KOTA KUDUS, KUDUS 59313

0291-438105

0291-441093

**AMAR KARYA MITRATAMA, PT**

Kualifikasi Usaha (M1)

JL. EKA PRAYA I NO. 64-E, RENDENG, KEC. KOTA KUDUS, KUDUS 59311

**ARTECHA JAYA, PT**

Kualifikasi Usaha (M1)

MLATINOROWITO GG. IV NO. 47 RT. 03/RW. 03, MLATI NOROWITO, KEC. KOTA KUDUS, KUDUS 59319

**ARTHA BINA SEDAYA PT**

Kualifikasi Usaha (M2)

BULUNG CANGKRING RT. 01/RW. 04, BULUNG CANGKRING, KEC. JEKULO, KUDUS 59382

0291-433712

ARTHABINASEDAYA@YAHOO.CO.ID

**AULIA JAYA PERKASA, PT**

Kualifikasi Usaha (M1)

JL. BESITO 32 RT. 05/RW. 04, BAKALAN KRAPYAK, KEC. KALIWUNGU, KUDUS 59332

**EKA SARI MANDIRI, PT**

Kualifikasi Usaha (M1)

NGEMBAL REJO

**GLOBAL SUKSES MAKMUR, PT**

Kualifikasi Usaha (M1)

JL. HM. SUBCHAN ZE NO.3, JANGGALAN, KEC. KOTA KUDUS, KUDUS 59316

0291-435083

**GRACIA ENGGAL SENTOSA, PT**

Kualifikasi Usaha (M1)

JL. KYAI TELINGSING NO. 66-A, SUNGGINGAN, KEC. KOTA KUDUS, KUDUS 59317

0291-3315957

**INTI BUMI BERSAUDARA, PT**

Kualifikasi Usaha (M1)

JL.MUSEUM KRETEK NO.2, GETAS PEJATEN, KEC. JATI, KUDUS 59343

0291-434614

0291-434614

**JOYO WASKITO, PT**

Kualifikasi Usaha (M1)

JL. KAMPUS UMK NO. 9 RT. 06/RW. 11, GONDANG MANIS, KEC. BAE, KUDUS 59352

0291-435377

JOYOWASKITOPT@GMAIL.COM

**KARUNIA DIAN, PT**

Kualifikasi Usaha (M1)

JL. KEPODANG 35, WERGU KULON, KEC. KOTA KUDUS, KUDUS 59318

0291-431724

**KURNIA ALAM PERISTA, PT**

Kualifikasi Usaha (M1)

JL. RAYA KUDUS - PATI KM 5 NO. 836, NGENBAL REJO, KEC. BAE, KUDUS 59322

0291-435171

0291-0291-435171

**NITI BUANA, PT**

Kualifikasi Usaha (M1)

JL. MENARA NO. 39 RT. 03/RW. 01, KAUMAN, KEC. KOTA KUDUS, KUDUS 59315

0291-439027

**PERMAI JAYA, PT**

Kualifikasi Usaha (M1)

JL. BAKALAN KRAPYAK NO.697 RT. 06/RW. 04, BAKALAN KRAPYAK, KEC. KALIWUNGU, KUDUS 59332

0291-439150

**PURA BARUTAMA, PT**

Kualifikasi Usaha (M1)

JL. AKBP AGIL KUSUMADYA 203, JATI KULON, KEC. JATI, KUDUS 59347

0291-432586

**RIZKI ADHI PERKASA, PT**

Kualifikasi Usaha (M1)

PASURUHAN LOR NO. 1310 RT. 01/RW. 11, PASURUHAN LOR, KEC. JATI, KUDUS 59349

0291-4251774

0291-434670

**RONA KARYA MANDIRI, PT**

Kualifikasi Usaha (M1)

BESITO NO. 153 RT. 04/RW. 04, BESITO, KEC. GEBOG, KUDUS 59354

0291-3315250

0291-3315250

RONA\_RKM@YAHOO.CO.ID

**SARANA CIPTA WIGUNA, PT**

Kualifikasi Usaha (M1)

JL. VETERAN NO. 1 RT. 01/RW. 03, DEMAAAN, KEC. KOTA KUDUS, KUDUS 59300

0291-438105

0291-441093

SARANACIPTA\_WIGUNA@YAHOO.COM

**SEKONS NUSANTARA JAYA, PT**

Kualifikasi Usaha (M1)

JL. MEJOBO NO. 25, MLATI LOR, KEC. KOTA KUDUS, KUDUS 59319

0291-437279

**SEMPALAN JATI, PT**

Kualifikasi Usaha (M1)

JL. R. AGIL KUSUMADYA GG. ABIMANYU NO.111 RT. 02/RW. 01, JATI KULON, KEC. JATI, KUDUS 59347

0291-425177

SEMPALAN.JATI@GMAIL.COM

**SEMPALAN TEKNOLOGI NASIONAL, PT**

Kualifikasi Usaha (M2)

JL. KUDUS - PURWODADI NO. 1 RT. 004/RW. 03, JATI KULON, KEC. JATI, KUDUS 59347

0291-445660

0291-02913410511

SEMPALANTN@HOTMAIL.COM

**TIRTA NUGROHO JATI, PT**

Kualifikasi Usaha (M1)

JL. AKBP R AGIL KUSUMADYA GG. II NO.34 RT. 01/RW. 01, JATI KULON, KEC. JATI, KUDUS 59347

0291-443731

**KAB. JEPARA**

**DINAR KARYA SEJATI, PT**

Kualifikasi Usaha (M1)

KEDUNGLEPER

**GELORA PERSADA UTAMA, PT**

Kualifikasi Usaha (M1)

JL. PRAMUKA NO. 16 RT. 03/RW. 07, BANGSRI, KEC. BANGSRI, JEPARA 59453

0291-771192

**HAJAR ASWAT MULTAZAM, PT**

Kualifikasi Usaha (M1)

GENENG RT. 3/RW. 01, GENENG, KEC. BATEALIT

0291-3331911

**JILANUSA BANGUN PERSADA, PT**

Kualifikasi Usaha (M1)

JL. MAYONG, MAYONG KIDUL, KEC. MAYONG, JEPARA 59465

**KALINYAMAT PERKASA, PT**

Kualifikasi Usaha (M1)

JL. RAYA GOTRI WELAHAN NO. 15 KALINYAMATAN, WELAHAN, KEC. WELAHAN, JEPARA 59464

0291-431050

MILTONMARQUAD@YAHOO.COM

**KARYA LUHUR PRIBUMI PT**

Kualifikasi Usaha (M1)

JL. RAYA PECANGAAN NO. 40, PECANGAAN KULON, KEC. PECANGAAN, JEPARA 59462

0291-755220

0291-755220

KLP\_KONTRAKTOR@YAHOO.COM

**KHAJAR ASWAT MULTAZAM, PT**

Kualifikasi Usaha (M1)

JL. PECANGAAN - GENENG RT. 03/RW. 01, GENENG, KEC. BATEALIT, JEPARA 59461

0291-3331911

**MANIS JAYA, PT**

Kualifikasi Usaha (M1)

JL. RAYA BANYUPUTIH RT. 11/RW. 03, BANYUPUTIH, KEC. KALINYAMATAN, JEPARA 59462

0291-755522

**PELITA JAYA CONTRACTOR PT**

Kualifikasi Usaha (M1)

JL. KAUMAN TIMUR RT. 02/RW. 04, PECANGAAN KULON, KEC. PECANGAAN, JEPARA 59462

0291-755264

PTPELITAJAYACONTRACTOR@YAHOO.COM

**PRIMA DUTA KENCANA, PT**

Kualifikasi Usaha (B1)

JL. RAYA JEPARA BANGSRI KM.09 RT. 10/RW. 02, KEC. JEPARA, JEPARA 59452

0291-771019

0291-772211

PKGRUP@YAHOO.COM

**SALUYU JATIDIRI, PT**

Kualifikasi Usaha (M1)

JL. RAYA BANGSRI NO.32, BANGSRI, KEC. BANGSRI, JEPARA 59453

0291-771511

**SURYA TEHNIK PERKASA, PT**

Kualifikasi Usaha (M1)

JL. RAYA BANGSRI KM 13 A RT. 10/RW. 2, JAMBU TIMUR, KEC. MLONGGO, JEPARA 59453

0291-771019

**KAB. DEMAK**

**ALVEN SAMUDRA RIZKI INDONESIA, PT**

Kualifikasi Usaha (M1)

DS. BRUMBUNG RT. 12/RW. 01, BRUMBUNG, KEC. MRANGGEN, DEMAK 59567

0291-6744805

PROVINSI : JAWA TENGAH

**ARISTA KARYA JAYA, PT**

Kualifikasi Usaha (M1)

🏠 DS. SIDOREJO RT. 05/RW. 04, SIDO REJO, KEC. KARANGAWEN, DEMAK 59566

☎ 024-70792118

**BOGOSARI, PT**

Kualifikasi Usaha (M2)

🏠 JL. SULTAN HADIWIJAYA NO. 7, MANGUNJIWAN, KEC. DEMAK, DEMAK 59515

☎ 0291-685068

✉ BOGOSARI@GMAIL.COM

**CAHAYA BANGUNAN KOTAWALI, PT**

Kualifikasi Usaha (B1)

🏠 JL. GENDINGAN BARU NO. 5 RT. 02/RW. 05, BINTORO, KEC. DEMAK, DEMAK 59515

☎ 0291-685406

☎ 0291-685406

✉ CAHAYABANGUNANKOTAWALI@GMAIL.COM

**DWI SARANA PUTRA, PT**

Kualifikasi Usaha (M1)

🏠 JL. YUDHAMENGALA NO.42, BINTORO, KEC. DEMAK, DEMAK 59511

☎ 0291-685713

☎ 0291-0291-685713

**GRIYA ABABIL, PT**

Kualifikasi Usaha (M1)

🏠 JL.RAYA DEMAK SEMARANG KM 3 RT. 01/RW. 01, KALIKONDANG, KEC. DEMAK, DEMAK 59551

**KARYA MULIA PERKASA, PT**

Kualifikasi Usaha (M1)

🏠 JL. RAYA DONOREJO RT. 7/RW. 04, DONOREJO, KEC. KARANG TENGAH, DEMAK 59561

**NAUVAL PERKASA, PT**

Kualifikasi Usaha (M1)

🏠 JL. JEMORO NO. 175 RT. 05/RW. 03, MENUR, KEC. MRANGGEN, DEMAK 59567

**PARADIGMA GLOBAL PERSADA, PT**

Kualifikasi Usaha (M1)

🏠 JL. RAYA GAJI 172 RT. 01/RW. 02, GAJI, KEC. GUNTUR, DEMAK 59565

**PUTRA HASAN KARYA, PT**

Kualifikasi Usaha (M1)

🏠 JL. KEBON SAWIT II/10 RT. 01/RW. 20, KEBONBATUR, KEC. MRANGGEN, DEMAK 59567

☎ 024-6724046

☎ 024-6724046

✉ PUTRAHASANKARYA@YAHOO.COM

**SUBASUMI CIPTA SENAWIRA, PT**

Kualifikasi Usaha (M1)

🏠 DS. BANDUNGREJO RT. 05/RW. 02, BANDUNGREJO, KEC. KARANGANYAR, DEMAK 59582

☎ 0291-3436901

✉ PT.SUBASUMICIPTASENAWIRA@YAHOO.COM

**TEMPEL JAYA INDAH, PT**

Kualifikasi Usaha (M1)

🏠 JL. SULTAN FATAH RT. 02/RW. 05, JOGOLoyo, KEC. WONOSALAM, DEMAK 59571

☎ 0291-6904024

☎ 0291-6904023

✉ PTTEMPELJAYAINDAH@YAHOO.CO.ID

**TUNAS HARAPAN JAYA BARU, PT**

Kualifikasi Usaha (M1)

🏠 JL.JOGOLOYO NO.23 RT. 01/RW. 01, JOGOLOYO, KEC. WONOSALAM, DEMAK 59571

☎ 0291-685395

KAB. SEMARANG

**ADI SASONGKO PT**

Kualifikasi Usaha (M1)

🏠 JL. GATOT SUBROTO NO.10 RT. 01/RW. 07, BANDARJO, KEC. UNGARAN BARAT, UNGARAN 50517

☎ 024-6921155

**AMBARAWA PUTRA JAYA PT**

Kualifikasi Usaha (M1)

🏠 JL. DR. CIPTO NO. 102 RT. 3/RW. 7, KRANGGAN, KEC. AMBARAWA, UNGARAN 50613

☎ 0298-592228

**BAYU TEHNIK WICAKSONO, PT**

Kualifikasi Usaha (M1)

🏠 JL. MERPATI I NO. 6 RT. 02/RW. 01, BANDARJO, KEC. UNGARAN BARAT, UNGARAN 50517

**BENDUNG SARAN MAPAN, PT**

Kualifikasi Usaha (M2)

🏠 JL. RAYA UNGARAN - BAWEN, KARANGJATI, KEC. BERGAS, UNGARAN 50552

☎ 0298-522361

☎ 0298-523061

✉ PTBENDUNG@YAHOO.CO.ID

**BERDIKARI BAKTI NUSANTARA, PT**

Kualifikasi Usaha (M1)

🏠 JL. RAYA SALATIGA - SOLO KM.4, BENER, KEC. TENGARAN, UNGARAN 50775

☎ 0298-321373

☎ 0298-321373

✉ SISTEMDO@INDO.NET.ID

**BINA KELUARGA MAKMUR SEJAHTERA, PT**

Kualifikasi Usaha (M1)

🏠 JL. SLAMET RIYADI NO. 12, BAWEN, KEC. BAWEN, UNGARAN 50661

☎ 0298-591543

**CITRA PESONA TEKNIK, PT**

Kualifikasi Usaha (M1)

🏠 JL. FATMAWATI NO.22, TUNTANG, KEC. TUNTANG 50773

☎ 0298-3405579

**ERAGUNA BUMI NUSA, PT**

Kualifikasi Usaha (M2)

🏠 PERUM GRIYA BUKIT INDAH NO. 1, DOPLANG RT. 4/RW. 6, BAWEN, KEC. BAWEN, UNGARAN 50661

☎ 0298-521226

**GEO GREEN ENVIROTAMA, PT**

Kualifikasi Usaha (M1)

🏠 JL. BRIGJEND KATAMSO NO.79, SUSUKAN, KEC. UNGARAN TIMUR

☎ 024-6921723

✉ GEOGREENVIROTAMA\_PT@YAHOO.COM

**HANDAYANI, PT**

Kualifikasi Usaha (M1)

🏠 JL. MT HARYONO NO.13, UNGARAN, KEC. UNGARAN BARAT, UNGARAN 50511

☎ 024-6922128

✉ HANDAYANI\_UNGARAN@YAHOO.CO.ID

**MANDIRI ABADI JAYA INDONESIA, PT**

Kualifikasi Usaha (M1)

🏠 JL. SALATIGA-SOLO KM.06 RT. 039/RW. 10, KARANGDUREN, KEC. TENGARAN 50775

☎ 0298-3405197

☎ 0298-3405195

✉ MAJITRA.PTMAJI7@GMAIL.COM

**MERVA CIPTA SEJAHTERA, PT**

Kualifikasi Usaha (M1)

🏠 JL. SUMBAWA II NO.20 RT. 4/RW. 9, GEDANGANAK, KEC. UNGARAN TIMUR, UNGARAN 50519

☎ 024-6924831

☎ 024-6924831

**MUSTIKA ERA JAYA, PT**

Kualifikasi Usaha (M1)

🏠 JL. RAYA SURUH - SALATIGA KM 1, PLUMBON, KEC. SURUH, UNGARAN 50776

☎ 0298-317300

✉ MUSTIKAERAJAYAPT@GMAIL.COM

**PUTRA WIRYO PT**

Kualifikasi Usaha (M1)

🏠 JL. GATOT SUBROTO NO.293 RT. 01/RW. 03, BANDARJO, KEC. UNGARAN BARAT, UNGARAN 50517

☎ 024-6921155

☎ 024-6922480

**SISTEMDO KHARISMA, PT**

Kualifikasi Usaha (M1)

🏠 KARANGBALONG RT. 03/RW. 05, BENER, KEC. TENGARAN

☎ 0298-321373

**SRI REDJEKI UTAMA, PT**

Kualifikasi Usaha (M1)

🏠 KAUMAN LOR

**TEGAR ARTA KENCANA, PT**

Kualifikasi Usaha (M1)

🏠 DUSUN KALEGEN KIDUL RT. 07/RW. 02, DERSANSARI, KEC. SURUH, UNGARAN 50776

PROVINSI : JAWA TENGAH

**TIODANROSA, PT**

Kualifikasi Usaha (M1)

JL. SERASI VII NO. 10, BEJI, KEC. UNGARAN TIMUR, UNGARAN 50551

**WIJAYA KARYA SUKSES, PT**

Kualifikasi Usaha (M1)

PERUM MANUNGGAL ASRI RT. 05/RW. 04, BENER, KEC. TENGARAN 50775

0298-3404324

**WISUDA KARYA, PT**

Kualifikasi Usaha (M1)

JL. SETENAN TENGAH NO. 4, UNGARAN, KEC. UNGARAN BARAT, UNGARAN 50511

024-6922827

**YASA AGRAPRANA, PT**

Kualifikasi Usaha (M1)

JL. JATI RAYA NO.61, KALIREJO, KEC. UNGARAN TIMUR, UNGARAN 50515

024-70281174

**KAB. TEMANGGUNG**

**BUMI MAS PERDANA, PT**

Kualifikasi Usaha (M2)

JL. PAHLAWAN NO. 1 RT. 01/RW. 06, PARAKAN WETAN, KEC. PARAKAN, TEMANGGUNG 56254

0293-596205

0293-596575

PTBMP@YMAIL.COM

**DIAN MAS PERKASA PT**

Kualifikasi Usaha (M1)

JL. KH. SUBEHI NO. 57 RT. 02/RW. 05, PARAKAN KAUMAN, KEC. PARAKAN, TEMANGGUNG 56254

0293-598234

**GRAHA INDAH, PT.**

Kualifikasi Usaha (M1)

JL. DR. CIPTO NO. 33, TEMANGGUNG I, KEC. TEMANGGUNG, TEMANGGUNG 56212

0293-491791

**MAKMUR MANDIRI JAYA, PT**

Kualifikasi Usaha (M1)

JL SRI SUWARNO NO. 11 A RT. 01/RW. 07, BANYUURIP, KEC. TEMANGGUNG, TEMANGGUNG 56211

0293-491495

**SEMUA REKAN JAYA, PT**

Kualifikasi Usaha (M1)

MUNGENG RT. 01/RW. 01, MUNGENG, KEC. TEMANGGUNG, TEMANGGUNG 56251

0293-5576100

SEMUA\_REKAN@YMAIL.COM

**SWADAYA UPAYA PT**

Kualifikasi Usaha (M1)

JL.CANDIROTO NO.102 A, CANDIROTO, KEC. CANDIROTO, TEMANGGUNG 56257

**KAB. KENDAL**

**BUDI TARAKA, PT**

Kualifikasi Usaha (M1)

JL. PAHLAWAN II / 1, LANGENHARJO, KEC. KOTA KENDAL, KENDAL 51314

0294-381207

0294-381207

**FAJAR ABADI UTAMA, PT**

Kualifikasi Usaha (M1)

JL. KENANGA NO.14, PEGULON, KEC. KOTA KENDAL, KENDAL 51313

0285-382621

**MANUNGGAL ABADI JAYA TEKNIK, PT**

Kualifikasi Usaha (M1)

JL. TAMTAMA NO.94A KENDAYAAN RT. 01/RW. 03, PENYANGKRINGAN, KEC. WELERI, KENDAL 51355

0294-642628

0294-644646

MAJATEK@YAHOO.CO.ID

**RINRON BERKAH ABADI, PT**

Kualifikasi Usaha (M1)

JL. GANESA NO. 5 PURIN RT. 01/RW. 09, PURWOKERTO, KEC. PATEBON, KENDAL 51351

0294-388590

PT\_RBA@YMAIL.COM

**SINGGASANA PT**

Kualifikasi Usaha (M2)

JL. MASJID NO. 100, NGILIR, KEC. KOTA KENDAL, KENDAL 51311

0294-381388

0294-3513109

**TAJALI YOGA KONSTRUKSI, PT**

Kualifikasi Usaha (M1)

JATIPURWO RT. 02/RW. 04, JATIPURWO, KEC. ROWOSARI, KENDAL 51354

**USAHA PUTRA, PT**

Kualifikasi Usaha (M1)

JL. TEMPURAN NO. 42 RT. 08/RW. 04, PEGULON, KEC. KOTA KENDAL, KENDAL 51313

0294-381399

**KAB. BATANG**

**CIPTA SARANA MANUNGGALING KARYA, PT**

Kualifikasi Usaha (M1)

JL. A YANI NO 56, KAUMAN, KEC. BATANG, BATANG 51215

0285-39288

CISAMAKAPT@YAHOO.COM

**MUKTI WIJAYA PT**

Kualifikasi Usaha (M1)

JL. DR. CIPTO NO. 22 RT. 01/RW. 02, PROYONANGGAN TENGAH, KEC. BATANG, BATANG 51211

**VIRATAMA SATYA PT**

Kualifikasi Usaha (M1)

JL. KRAMAT NO. 30 A, PROYONANGGAN SELATAN, KEC. BATANG, BATANG 51211

**WAHYU SENO AJI, PT**

Kualifikasi Usaha (M1)

PERUM PESONA GRIYA BLOK I/ NO. 1, KAUMAN, KEC. BATANG, BATANG 51215

**WISA PRATAMA PERKASA, PT**

Kualifikasi Usaha (M1)

JL. KRAMAT NO. 30 A RT. 1/RW. 1, PROYONANGGAN SELATAN, KEC. BATANG, BATANG 51211

0285-392298

**KAB. PEKALONGAN**

**KARYA BERSAMA PERKASA PT**

Kualifikasi Usaha (M1)

JL. RAYA SRAGI NO. 1001 RT. 02/RW. 14, SRAGI, KEC. SRAGI, KAJEN 51155

0285-577026

**KAB. PEMALANG**

**BANGUN PRAYA MULYA, PT**

Kualifikasi Usaha (M2)

JL. BRIDEN KATAMSO NO. 168 WIDURI, WIDURI, KEC. PEMALANG, PEMALANG 52314

0284-324044

0284-324645

BANGUNPRAYAMULYA@YAHOO.COM

**CIPTA MITRA KENCANA, PT**

Kualifikasi Usaha (M1)

JL. A. YANI SELATAN NO. 64, MULYO HARJO, KEC. PEMALANG, PEMALANG 52313

**FIRMALA KARYA, PT**

Kualifikasi Usaha (M1)

JL. URIP SUMOHARJO GG.CEMARA NO.121 RT. 04/RW. 05, PELUTAN, KEC. PEMALANG, PEMALANG 52311

0284-322246

**FIRMALA TEKNISIA, PT**

Kualifikasi Usaha (M1)

JL. PERUM GRAHA PESONA BLOK M. NO. 3, WIDURI, KEC. PEMALANG, PEMALANG 52314

**HASSCO JAYA UTAMA, PT**

Kualifikasi Usaha (M2)

JL. PANJUNAN SELATAN NO. 12 RT. 006/RW. 02, PANJUNAN, KEC. PETARUKAN, PEMALANG 52362

0285-4473961

0285-02854473906

**KARYA NASIONAL, PT**

Kualifikasi Usaha (M2)

JL. PANDA ARUM NO. 199 RT. 014/RW. 04, KARANGTENGAH, KEC. AMPELGADING, PEMALANG 52364

0285-422110

0285-0285422110

**LINDA MANDIRI, PT**

Kualifikasi Usaha (M1)

JL. PANJUNAN SELATAN NO. 12 B PETARUKAN, PANJUNAN, KEC. PETARUKAN, PEMALANG 52362

0285-4473920

**PANTURA AJI PERKASA, PT**

Kualifikasi Usaha (M1)

JL. CIMANUK NO. 36, KEBONDALEM, KEC. PEMALANG, PEMALANG 52312

**PATRIOT, PT**

Kualifikasi Usaha (M1)

JL. LAKSDA YOS SUDARSO 12A RT. 05/RW. 06, PELUTAN, KEC. PEMALANG, PEMALANG 52312

0284-322425

**SERAYU INDAH PERKASA, PT**

Kualifikasi Usaha (M2)

JL. CEMPAKA NO. 16 RT. 001/RW. 02, WANAREJAN UTARA, KEC. TAMAN, PEMALANG 52361

0284-323329

**KAB. TEGAL**

**AGUNG REJEKI PUTRA, PT**

Kualifikasi Usaha (M1)

JL. DR. SUTOMO NO.72, SLAWI 52113

0283-491627

**BUDI KARYATAMA INTIARTA, PT**

Kualifikasi Usaha (M1)

JL. GATOT SUBROTO NO.16-A, DUKUH SALAM, KEC. SLAWI, SLAWI 52418

**CEMPAKA PUTIH JAYA, PT**

Kualifikasi Usaha (M1)

JL. RAYA UTARA ADIWERNA NO. 74, ADIWERNA, KEC. ADIWERNA, SLAWI

**CEMPAKA PUTIH MITRA KARYA, PT**

Kualifikasi Usaha (M2)

JL. GATOT SUBROTO NO. 45, SLAWI KULON, KEC. SLAWI, SLAWI 52451

0283-6196727

0283-6196727

PTCPMK-CPMK@YAHOO.COM

**CITRADA, PT**

Kualifikasi Usaha (M1)

JL. RAYA DUKUHWARU NO. 27, SLAWI 52451

PT\_CITRADA@YAHOO.CO.ID

**CITRANUSA GRAHA PERSADA JAYA, PT**

Kualifikasi Usaha (M1)

JL. RAYA TALANG NO. 95 RT. 03/RW. 01, TALANG, KEC. TALANG, SLAWI 52193

0283-443882

**FANAYU GRIYA LESTARI, PT**

Kualifikasi Usaha (M1)

JL. RAYA BANJARAN BALAMOA KM 3 RT. 04/RW. 02, KALIKANGKUNG, KEC. PANGKAH, SLAWI 52471

0283-442555

0283-34470

**GALANGMAS SLAWI AYU, PT**

Kualifikasi Usaha (M1)

JL. RAYA KALIKANGKUNG RT. 09/RW. 02, KEC. PANGKAH, SLAWI

**GIRI JAYA PUTRA SENTOSA, PT**

Kualifikasi Usaha (M1)

JL. JATI NO. 2 RT. 04/RW. 04, KAGOK, KEC. SLAWI, SLAWI 52411

0283-6197810

0283-6197810

**GUWA WIJAYA, PT**

Kualifikasi Usaha (M1)

JL. RAYA PAGONGAN NO.44, KEC. DUKUHTURI, SLAWI

**HIGH AND GREEN, PT**

Kualifikasi Usaha (M1)

JL. KH MAWARDI NO. 27 RT. 03/RW. 01, ADIWERNA, KEC. ADIWERNA, SLAWI 52194

0283-3331606

**INSANI PRIMA PUTRA, PT**

Kualifikasi Usaha (M1)

JL. RAYA CACABAN NO. 1 KARANGANYAR, PANGKAH, KEC. PANGKAH, SLAWI

**INTOM MARGAYASA CITRAMANDIRI, PT**

Kualifikasi Usaha (M1)

JL. RAYA TALANG NO. 332, TALANG, KEC. TALANG, SLAWI 52193

0283-443882

**KANCARIKA, PT**

Kualifikasi Usaha (M1)

JL. MT. HARYONO NO.15 RT. 03/RW. 04, PAKEMBARAN, KEC. SLAWI, SLAWI

**KARYA BHAKTI PRIMA TUNGGALJAYA, PT**

Kualifikasi Usaha (M1)

JL. JEND A YANI NO. 26, SLAWI

**KARYA MANUNGGAL JAYA LESTARI, PT**

Kualifikasi Usaha (M1)

JL. JEND. GATOT SUBROTO 115 RT. 03/RW. 07, SLAWI KULON, KEC. SLAWI, SLAWI 52419

0283-491985

0283-6196727

PT-KAMAJATI@YAHOO.COM

**KIYE OMBER BAE ABADI, PT**

Kualifikasi Usaha (M1)

JL. RAYA PAGONGAN NO. 40, SIDAKATON, KEC. DUKUHTURI, SLAWI 52192

**KUWAKA PARAMA KARYA, PT**

Kualifikasi Usaha (M1)

JL. SEMBOJA NO. 03, PAKEMBARAN, KEC. SLAWI, SLAWI 52415

**MAESTRA PERSADA SEJAHTERA, PT**

Kualifikasi Usaha (M1)

JL. CUT NYAK DHIEN KALISAPU RT. 01/RW. 09, KALISAPU, KEC. SLAWI, SLAWI 52416

0283-6197800

PTEMPS71@YAHOO.CO.ID

**MANGGALA BAKTI JAYA ABADI, PT**

Kualifikasi Usaha (M1)

JL. BISMA NO. 12 A RT. 02/RW. 04, MARGASARI, KEC. MARGASARI, SLAWI 52463

**MATA ANGIN PERSADA, PT**

Kualifikasi Usaha (M1)

SLAWI KULON

**NUR GUNA LESTARI, PT**

Kualifikasi Usaha (M1)

JL. MERAK BLOK F NO. 88 RT. 04/RW. 03, SLAWI

**NUSA INDAH SURYA TEKNIK, PT**

Kualifikasi Usaha (M1)

JL. PROJOSUMARTO I NO. 400 RT. 06/RW. 04, KALIGAYAM, KEC. TALANG, SLAWI 52193

0283-350556

**RADAR JAYA PERKASA ABADI, PT**

Kualifikasi Usaha (M1)

JL. KH. MAWARDI NO.641 KARANGANYAR - DUKUHTURI, WANGANDAWA, KEC. TALANG, SLAWI 52193

**SINAR MUDA EMPAT, PT**

Kualifikasi Usaha (M1)

YAMANSARI

0283-463789

**SOMATRA POLAREKA SARANA, PT**

Kualifikasi Usaha (M1)

JL. KARANGANYAR NO. 9, PUCANG LUWUK, KEC. BOJONG, SLAWI 52192

0283-353698

**TIRTA YASA, PT**

Kualifikasi Usaha (B1)

JL. RAYA TALANG NO. 96 RT. 03/RW. 01, TALANG, KEC. TALANG, SLAWI 52193

0283-443882

TIRTA YASA\_96@YAHOO.COM

**KAB. BREBES**

**ARKOM BANGUN PERKASA, PT**

Kualifikasi Usaha (M1)

JL. AHMAD DAHLAN NO. 9A, PASAR BATANG, KEC. BREBES, BREBES 52211

**HARTONO SARANA BANGUN CIPTA, PT**

Kualifikasi Usaha (M1)

BALAPUSUH - TONJONG, TANGGERAN, KEC. TONJONG, BREBES 52271

**KARYA AMERTA LANGGENG, PT**

Kualifikasi Usaha (M1)

JL. KH. A. DAHLAN NO. 96, PASAR BATANG, KEC. BREBES, BREBES 52211

0283-671646

PT\_KAL\_882@YAHOO.CO.ID

**PAMITRAN BREBES ADHIDAYA PT**

Kualifikasi Usaha (M2)

JL. RAYA KLAMPOK NO. 81, KLAMPOK, KEC. WANASARI, BREBES 52252

0283-6177678

0283-6177678

PANBREAD@TELKOM.NET

**PRIMUS WAJA BANGSA, PT**

Kualifikasi Usaha (M1)

JL. TAALAMUL HUDA NO.1, GANGGAWANG, KEC. SALEM, BREBES

**SIDO REJO, PT**

Kualifikasi Usaha (M1)

JL. P. DIPONEGORO NO. 234, BREBES

**TATASA, PT**

Kualifikasi Usaha (M1)

KUBANGWUNGU

**YAMAN KARYA POETRA OETAMA, PT**

Kualifikasi Usaha (M1)

JL. RAYA WADUK PENJALIN NO. 7 WINDUAJI, BREBES, KEC. BREBES, BREBES 52212

0283-463333

**KOTA MAGELANG**

**ARDEVO KARYA GRAHA, PT**

Kualifikasi Usaha (M1)

JL. PERINTIS KEMERDEKAAN NO. 95, KRAMAT UTARA, KEC. MAGELANG UTARA, MAGELANG 56115

**ARJA BINANGUN, PT**

Kualifikasi Usaha (M1)

JL. PEMUDA NO. 23, PANJANG, KEC. MAGELANG TENGAH, MAGELANG 56126

0293-362157

**ARMADA HADA GRAHA PT**

Kualifikasi Usaha (M2)

JL. DELIMA NO. 41 - 43 ARMADA ESTATE, KRAMAT UTARA, KEC. MAGELANG UTARA, MAGELANG 56115

0293-368193

PTAHG@INDO.NET.ID

**CEMERLANG KARITAS, PT**

Kualifikasi Usaha (M1)

JL. JERUK TIMUR VI NO.1, KRAMAT SELATAN, KEC. MAGELANG UTARA, MAGELANG 56115

0293-363138

**JAGAD AKBAR MULIA, PT**

Kualifikasi Usaha (M1)

JL. PAHLAWAN NO.188, MAGELANG, KEC. MAGELANG TENGAH, MAGELANG 56117

0293-362759

**MANUNGGAL JAYA PERTIWI, PT**

Kualifikasi Usaha (M1)

JL SUKARNO - HATTA PO BOX. 225, TIDAR SELATAN, KEC. MAGELANG SELATAN, MAGELANG 56125

0293-361133

**PANCA MANUNGGAL SAKTI, PT**

Kualifikasi Usaha (M1)

JL. GATOT SUBROTO NO. 36 A, JURANGOMBO UTARA, KEC. MAGELANG SELATAN, MAGELANG 56123

0293-367008

**PUTRA INDONESIA BIMASENA YUDHA, PT**

Kualifikasi Usaha (M1)

JL BERINGIN VI NO. 12 A RT. 01/RW. 04, TIDAR SELATAN, KEC. MAGELANG SELATAN, MAGELANG 56125

**KOTA SURAKARTA**

**ADAM KONSTRUKSI, PT**

Kualifikasi Usaha (M1)

JL. JEND. BASUKI RAHMAD NO.18 RT. 03/RW. 13, KERTEN, KEC. LAWEYAN, SURAKARTA 57143

0271-710386

0271-718744

**ADI DAYA SAKTI, PT**

Kualifikasi Usaha (M1)

JL. BIMA I NO.2, SERENGAN, KEC. SERENGAN, SURAKARTA 57155

0271-637183

ADIDAYASAKTI@YAHOO.CO.ID

**ADI NUGROHO KONSTRUKSINDO, PT**

Kualifikasi Usaha (M1)

JL. BIMA I NO. 2 RT. 01/RW. 02, SERENGAN, KEC. SERENGAN, SURAKARTA 57151

0271-634008

0271-637183

ADINUGROHO\_SKA@YAHOO.CO.ID

**AGRASINAR PURIPRATAMA, PT**

Kualifikasi Usaha (M1)

JL. TULANG BAWANG NO. 18 PERUM TEGALSARI PERMAI C-5, KADIPIRO, KEC. BANJARSARI, SURAKARTA

0271-742351

**AGUNG DARMA INTRA PT**

Kualifikasi Usaha (M1)

JL. JEND. BASUKI RAHMAT NO. 22 RT. 03/RW. 13, KERTEN, KEC. LAWEYAN, SURAKARTA 57143

0271-710386

0271-718744

**AGUNG WASKITA, PT**

Kualifikasi Usaha (M1)

JL. PAJAJARAN TIMUR IV NO. 5 RT. 1/RW. 11, SUMBER, KEC. BANJARSARI, SURAKARTA

0271-716810

**ALIP PRATAMA, PT**

Kualifikasi Usaha (M1)

JL. KANTIL NO.2 BADRAN, SURAKARTA

**BANYU BENING, PT**

Kualifikasi Usaha (M1)

JL. SIDOASIH BARAT, PURWOSARI, KEC. LAWEYAN, SURAKARTA 57145

0271-720134

0271-739815

**BAYU PUTRO SOLO, PT**

Kualifikasi Usaha (M1)

JL. SIDOASIH BARAT NO. 20, PURWOSARI, KEC. LAWEYAN, SURAKARTA 57142

0271-720134

BAYUPUTRO\_PT@YAHOO.CO.ID

**BERKAT ABADI AGUNG, PT**

Kualifikasi Usaha (M1)

JL. ADISUMARMO NO. 210 A RT. 01/RW. 06, BANJUANYAR, KEC. BANJARSARI, SURAKARTA 57137

0271-730730

0271-730730

BERKATABADIAGUNG@YAHOO.COM

**BUMI BANGUN GUNUNG MAS MULYA, PT**

Kualifikasi Usaha (M1)

JL. KEPATIHAN KULON 1/24, SURAKARTA

PTBUMIBANGUN@YAHOO.CO.ID

**BUSEHA PERKASA, PT**

Kualifikasi Usaha (M1)

JL. YOS SUDARSO NO. 324 RT. 05/RW. 01, SERENGAN, KEC. SERENGAN, SURAKARTA 57155

0271-6677443

0271-7060667

**CIPTAPRIMA ABDIMANUNGGAL, PT**

Kualifikasi Usaha (M1)

JL. RM. SAID NO.129, MANAHAN, KEC. BANJARSARI, SURAKARTA 57139

0271-717207

**CITRA PRATAMA TECNOCOM, PT**

Kualifikasi Usaha (M1)

JL. DR. CIPTO MANGUNKUSUMO NO. 31, MANGKUBUMEN, KEC. BANJARSARI, SURAKARTA 57139

**DELAPAN TIGA SEKAWAN, PT**

Kualifikasi Usaha (M1)

JL. ADI SUMARMO NO.76, NUSUKAN, KEC. BANJARSARI, SURAKARTA 57135

0271-710910

**DENATAMA GLOBAL MANDIRI, PT**

Kualifikasi Usaha (M1)

JL. KANTIL NO. 2 BADRAN SOLO, PURWOSARI, KEC. LAWEYAN, SURAKARTA 57142

**DHARMA BINTANG NYRA, PT**

Kualifikasi Usaha (M1)

JL. MLIWIS VI/9A RT. 03/RW. 08, MANAHAN, KEC. BANJARSARI, SURAKARTA 57139

0271-722367

0271-732362

**GARUDA BAJA INRA, PT**

Kualifikasi Usaha (M1)

JL. ADI SUMARMO NO. 64 A, NUSUKAN, KEC. BANJARSARI, SURAKARTA 57135

0271-710114

0271-710114

**HUTAMA KARYA MEMBANGUN, PT**

Kualifikasi Usaha (M1)

JL. SAMODRA PASAI UTAMA 77 B, KADIPIRO, KEC. BANJARSARI, SURAKARTA 57136

0271-713742

**IN GAMA PERKASA PERMAI, PT**

Kualifikasi Usaha (M1)

JL.MT HARYONO NO. 71-C, MANGKUBUMEN, KEC. BANJARSARI, SURAKARTA 57139

**INDO SURYA CONST, PT**

Kualifikasi Usaha (M1)

JL. FLORES IIB, KAMPUNG BARU, KEC. PASAR KLIWON, SURAKARTA

0271-636042

**INDRIA PUTRA PERSADA, PT**

Kualifikasi Usaha (M1)

JL. WOLTER MONGINSIDI NO. 124, KADIPIRO, KEC. BANJARSARI, SURAKARTA

0271-652389

**INDRIA TEHNIK SEJAHTERA, PT**

Kualifikasi Usaha (M1)

JL. ISMOYO GANG GARENG NO. 4 RT. 02/RW. 11, KADIPIRO, KEC. BANJARSARI, SURAKARTA 57136

0271-853474

0271-854889

**JATI AGUNG ARSITAMA, PT**

Kualifikasi Usaha (M1)

JL. KALIWINGKO NO. 42 RT. 1/RW. 4, JOYOTAKAN, KEC. SERENGAN, SURAKARTA 57157

0271-636789

0271-0271652989

JA\_BRI@YAHOO.COM

**JAYAKARTA TIGARAKSA, PT**

Kualifikasi Usaha (M1)

JL. KEMASAN 1/89, SURAKARTA

**KANDHI ARTHA ABADI PT**

Kualifikasi Usaha (M2)

JL. AHMAD DAHLAN NO.32 RT. 03/RW. 03, KEPRABON, KEC. BANJARSARI, SURAKARTA 57131

0271-653555

0271-652497

KANDHI\_ARTHA@YAHOO.COM

**KARYA KENCANA MUKTI, PT**

Kualifikasi Usaha (M1)

JL. KH. AHMAD DAHLAN NO. 32, KEPRABON, KEC. BANJARSARI, SURAKARTA 57131

0271-652497

0271-653555

**KARYA SARI UTAMA, PT**

Kualifikasi Usaha (M1)

JL. KS. TUBUN NO. 30, MANAHAN, KEC. BANJARSARI, SURAKARTA 57139

0271-648235

0271-656862

**KRITERIA PT**

Kualifikasi Usaha (M1)

JL. TRANSITO I /1 SURONALAN, PAJANG, KEC. LAWEYAN, SURAKARTA 57146

0271-743447

SYARIF\_KRITERIA@YAHOO.CO.ID

**KUSUMA WIJAYA, PT**

Kualifikasi Usaha (M1)

JL. SI BELA UTARA NO. 26 RT. 1/RW. 25, MOJOSONGO, KEC. JEBRES, SURAKARTA 57127

0271-854833

**LAKSANA INDO STEEL, PT**

Kualifikasi Usaha (M1)

JL. SUMPAN PEMUDA DK. NAYU RT. 04/RW. 15, SURAKARTA

**MATARAM, PT**

Kualifikasi Usaha (M1)

JL. MATARAM NO.11 RT. 01/RW. 11, BANYUANYAR, KEC. BANJARSARI, SURAKARTA 57137

0271-666076

0271-11-723077

PTMATARAM@YAHOO.CO.ID

**MEKAR LIMA PUTRA, PT**

Kualifikasi Usaha (M1)

NGALEHAN RT. 01/RW. 11, JEBRES, KEC. JEBRES, SURAKARTA

0271-637056

**MISTAR HARUMAS MITRA, PT**

Kualifikasi Usaha (M1)

JL. KAPTEN MULYADI NO. 353, JOYOSURAN, KEC. PASAR KLIWON, SURAKARTA 57116

0271-719770

MC\_ASNAWI@YAHOO.COM

**MULYO AGUNG SOLO, PT**

Kualifikasi Usaha (M1)

JL. GAMBIRSARI RT. 06/RW. 13, KADIPIRO, KEC. BANJARSARI, SURAKARTA 57136

0271-854637

**MUTIARA KRIDA PERKASA, PT**

Kualifikasi Usaha (M1)

GONDANG, MANAHAN, KEC. BANJARSARI, SURAKARTA

0271-713535

MUTIARA\_KP@PLASA.COM

**NADA KONSTRUKSI, PT**

Kualifikasi Usaha (M1)

JL. SIDOREJO X/3, MANGKUBUMEN, KEC. BANJARSARI, SURAKARTA 57139

**PAKUWON PERSADA MANDIRI, PT**

Kualifikasi Usaha (M1)

JL. BIMA I NO. 2 RT. 01/RW. 02, SERENGAN, KEC. SERENGAN, SURAKARTA 57151

0271-637183

PAKUWONPERSADA@YAHOO.CO.ID

**PAMA PUTRA PRAMUDITA, PT**

Kualifikasi Usaha (M1)

JL. COCAK VIII/4, MANGKUBUMEN, KEC. BANJARSARI, SURAKARTA 57139

0271-721868

**PANCADARMA PUSPAWIRA PT**

Kualifikasi Usaha (B1)

JL. JEND. BASUKI RAHMAT NO. 18 RT. 03/RW. 13, KERTEN, KEC. LAWEYAN, SURAKARTA 57143

0271-71386

0271-718744

PANCADARMA@INDO.NET.ID

**PARAMA ADHIRAJASA, PT**

Kualifikasi Usaha (M1)

JL DR. WAHIDIN NO. 37, SURAKARTA

0271-74045

**PONCOREJO PT**

Kualifikasi Usaha (M1)

JL. JEND. BASUKI RAHMAT NO. 22 RT. 03/RW. 13, KERTEN, KEC. LAWEYAN, SURAKARTA 57143

0271-718744

0271-0271718744

**PRIMA GRAHA SOLO SANTOSA, PT**

Kualifikasi Usaha (M1)

JL. KI MANGUNSARKORO NO. 121, SUMBER, KEC. BANJARSARI, SURAKARTA 57138

0271-735582

0271-735586

**PUTRA KURNIA JAYA, PT**

Kualifikasi Usaha (M1)

JL. DR.SUPOMO NO.85 RT. 01/RW. 09, SURAKARTA

0271-755777

0271-655888

**PUTRA SANTOSA, PT**

Kualifikasi Usaha (M1)

JL. PAMUGARAN UTAMA NO.68, KADIPIRO, KEC. BANJARSARI, SURAKARTA 57136

0271-7099567

**RAMELAN KURNIA SEJATI, PT**

Kualifikasi Usaha (M1)

JL. IR. SUTAMI NO.77, JEBRES, KEC. JEBRES, SURAKARTA 57126

0271-645274

**RUDI PERSADA NUSANTARA, PT**

Kualifikasi Usaha (B1)

JL. ADI SUMARMO NO. 64 RT. 6/RW. 4, NUSUKAN, KEC. BANJARSARI, SURAKARTA 57135

0271-710114



**RUMAH KITA, PT**

Kualifikasi Usaha (M1)

JL. MERPATI 27, KERTEN, KEC. LAWEYAN, SURAKARTA 57143

0271-717184

0271-088807015000

RUMAHKITAKONSTRUKSI@YAHOO.CO.ID

**SEGOROLOR, PT**

Kualifikasi Usaha (M1)

JL. AHMAD YANI NO. 369, SURAKARTA

0271-739000

**SETYA DARMA, PT**

Kualifikasi Usaha (M1)

JL. WALANDA MARAMIS NO.78 B, SURAKARTA 57135

0271-854833

0271-854833

**SRI MAKUTHO NUGROHO, PT**

Kualifikasi Usaha (M1)

KAMANDUNGAN KARATON SURAKARTA RT. 01/RW. 01, BALUWARTI, KEC. PASAR KLIWON, SURAKARTA 57114

0271-641243

**SUMBER AGUNG SEJAHTERA, PT**

Kualifikasi Usaha (M1)

JL. GAJAH MADA NO. 96 RT. 01/RW. 07, KETELAN, KEC. BANJARSARI, SURAKARTA 57132

0271-644202

0271-655888

**SUMBER REJO, PT**

Kualifikasi Usaha (M1)

JL. PAJAJARAN TIMUR IV NO.5 RT. 01/RW. 11, SUMBER, KEC. BANJARSARI, SURAKARTA

0271-716810

**SURYA CIPTA SARANA, PT**

Kualifikasi Usaha (M2)

JL. BLEWAH RAYA I NO. 60, SURAKARTA

**TANGGUL JAYA, PT**

Kualifikasi Usaha (M1)

JL. BRIGJEND SUDIARTO NO.183, SURAKARTA

0271-652989

**TATA ANALISA MULTI MULYA, PT**

Kualifikasi Usaha (M1)

JL. CEPAKA 13 NO. 5, SEMANGGI, KEC. PASAR KLIWON, SURAKARTA 57143

0271-646780

**TULUS KARYA ESTETIKA, PT**

Kualifikasi Usaha (M1)

JL. PROF. DR. SUHARSO NO 3 JAJAR RT. 01/RW. 03, JAJAR, KEC. LAWEYAN, SURAKARTA 57144

0271-723758

**WAHYU UTOMO PERSADA, PT**

Kualifikasi Usaha (M1)

JL. SRI GADING II/25, MANGKUBUMEN, KEC. BANJARSARI, SURAKARTA 57139

0271-710473

0271-710473

**WIDORO KANDANG, PT**

Kualifikasi Usaha (M1)

JL. IR. SUTAMI NO. 69, SURAKARTA 57160

0271-648570

**WIRA SENA PERKASA, PT**

Kualifikasi Usaha (M1)

JL. DERKUKU NO.6, MANAHAN, KEC. BANJARSARI, SURAKARTA

0271-714016

**YATNOSONS, PT**

Kualifikasi Usaha (M1)

JL. FLORES NO.11, DANUKUSUMAN, KEC. SERENGAN, SURAKARTA 57156

0271-636042

YSONS@HOTMAIL.COM

**KOTA SALATIGA**

**ENDAH KARYA UTAMA ABADI PT**

Kualifikasi Usaha (M2)

JL. DIPONEGORO NO.124 RT. 03/RW. 07, SIDOREJO LOR, KEC. SIDOREJO, SALATIGA 50714

0298-324168

0298-311311

ENDAHKARYA\_UA@YAHOO.COM

**GALUH BETUAH UTAMA, PT**

Kualifikasi Usaha (M1)

JL. TEGAL REJO RAYA 26 RT. 05/RW. 04, TEGALREJO, KEC. ARGOMULYO, SALATIGA 50733

0298-312145

0298-312145

GALUHBETUAH@YAHOO.COM

**KUNTJUP PT**

Kualifikasi Usaha (B1)

JL. MERDEKA SELATAN III KAV.09 LT. 2 RT. 03/RW. 07, SIDOREJO LOR, KEC. SIDOREJO, SALATIGA 50714

0298-315666

PT.KTJ@TELKOM.NET

**MATRAS MADYA PT**

Kualifikasi Usaha (M1)

JL. MANGGASARI NO. 48, TEGALREJO, KEC. ARGOMULYO, SALATIGA 50733

0298-312530

**PUTRA PERWIRA TAMA PT**

Kualifikasi Usaha (M1)

JL. MERDEKA SELATAN III/09 LT. 1 RT. 14/RW. 11, SIDOREJO LOR, KEC. SIDOREJO, SALATIGA 50714

0298-315666

**KOTA SEMARANG**

**ABDI MULIA BERKAH, PT**

Kualifikasi Usaha (B1)

JL. PALEBON VI / 37, PALEBON, KEC. PEDURUNGAN, SEMARANG 50199

024-6724046

024-6724046

INFO@ABDIMULIA.COM

**ADHI GAMA PERKASA, PT**

Kualifikasi Usaha (M1)

JL. RAYA KARANGANYAR - TUGU KM. 12 NO. 58, KARANGANYAR, KEC. TUGU, SEMARANG 50152

024-8665419

**ADHISTYA DHARMASTITYA, PT**

Kualifikasi Usaha (M1)

JL. SUPRIYADI VI/14 A RT. 01/RW. 07, KALICARI, KEC. PEDURUNGAN, SEMARANG 50198

024-8317138

024-8317138

ADH@HOTMAIL.COM

**ADHIYASA DESICON, PT**

Kualifikasi Usaha (M1)

JL. PERDANA RAYA C1/7, PADANGSARI, KEC. BANYUMANIK, SEMARANG 50267

024-7475541

ADHIYASADESICON@YAHOO.CO.ID

**ADHYA BUMI GRAHA NIAGA, PT**

Kualifikasi Usaha (M2)

JL. PURI ANJASMORO BLOK D-1 NO. 2-A, KEC. SEMARANG BARAT 50144

024-7618788

024-7600278

**ADI KENCANA NIAGATAMA, PT**

Kualifikasi Usaha (M1)

JL. CENDRAWASIH NO. 21, TANJUNGMAS, KEC. SEMARANG UTARA, SEMARANG 50174

**ADICCON MULYA, PT**

Kualifikasi Usaha (M1)

JL. PONCOWOLO BARAT VIII NO.504-C RT. 03/RW. 06, PENDRIKAN LOR, KEC. SEMARANG TENGAH, SEMARANG 50131

024-3568029

ADICCON@INDO.NET.ID

**ADIJAYA MITRA PERKASA, PT**

Kualifikasi Usaha (M1)

JL. BINTORO I NO. 3, PANDEAN LAMPER, KEC. GAYAMSARI, SEMARANG 50167

024-70205595

024-6712448

**ADIMAS UTAMA GRAHA PT**

Kualifikasi Usaha (M1)

JL. GRAHA MUKTI RAYA NO.365, TLOGOSARI KULON, KEC. PEDURUNGAN, SEMARANG 50196

024-6720122

**ADITAMA MANUNGGAL, PT**

Kualifikasi Usaha (M1)

JL. DURIAN DALAM SRONDOL I NO. 10, SRONDOL WETAN, KEC. BANYUMANIK, SEMARANG 50263

**ADITYA AP, PT**

Kualifikasi Usaha (M1)

JL. GASEM PETING NO. 26, TLOGOMULYO, KEC. PEDURUNGAN, SEMARANG 50195

024-70359814

PT\_ADITYA\_AP@GMAIL.COM

**ADITYA DEWATA GILANG SEMESTA, PT**

Kualifikasi Usaha (M1)

JL. NOGOSOSRO 31 TLOGOSARI, MUKTIHARJO KIDUL, KEC. PEDURUNGAN, SEMARANG 50197

024-6716207

**AGAPE TRIKARSA LIBRATAMA, PT**

Kualifikasi Usaha (M1)

JL. PURI ANJASMORO RUKO BLOK H-5/6, TAWANGSARI, KEC. SEMARANG BARAT, SEMARANG 50144

024-760123292

**AGORALIMA, PT**

Kualifikasi Usaha (M1)

JL. BUKIT BROMO NO. 9 BUKITSARI, NGESREP, KEC. BANYUMANIK, SEMARANG 50261

024-8501716

AGORA\_LIMA@YAHOO.CO.ID

**AIRMANDIRI NUSANTARA, PT**

Kualifikasi Usaha (M1)

JL. TAMBAK AJI V NO. 6, TAMBAKAJI, KEC. NGALYAN, SEMARANG 50185

024-8660208

**ALCONA UTAMA NUSA, PT**

Kualifikasi Usaha (M1)

JL. DR. CIPTO NO. 74, REJOSARI, KEC. SEMARANG TIMUR, SEMARANG 50125

35109525

3510841

ALCONA\_74@YAHOO.COM

**ANDALAN CITRA PRIMA UTAMA, PT**

Kualifikasi Usaha (M1)

JL. PURI GEDAWANG INDAH BLOK F NO. 4, GEDAWANG, KEC. BANYUMANIK, SEMARANG 50266

**ANDELLA TOMBAK PARUMA, PT**

Kualifikasi Usaha (M1)

JL. TLOGO TIMUN II/18 RT. 004/RW. 01, TLOGOSARI KULON, KEC. PEDURUNGAN, SEMARANG 50196

024-6719327

024-024-6719327

**ANINDITA, PT**

Kualifikasi Usaha (M1)

JL. HASANUDIN NO. 2 RT. 07/RW. 1, PENDRIKAN LOR, KEC. SEMARANG TENGAH, SEMARANG 50131

35477381

**ANUGERAH LESTARI SUKSES, PT**

Kualifikasi Usaha (M1)

JL. CINDE RAYA NO.34, JOMBLANG, KEC. CANDISARI, SEMARANG 50256

024-8416580

**ARDINA PRIMA, PT**

Kualifikasi Usaha (M1)

JL. PEMUDA 91-E, PANDANSARI, KEC. SEMARANG TENGAH, SEMARANG 50139

024-3516542

**ARETA PUTRA UTAMA, PT**

Kualifikasi Usaha (M1)

JL. MURADI NO. 43, SEMARANG

**ARSIKEN CITRATAMA, PT**

Kualifikasi Usaha (M1)

JL. DURIAN RAYA NO. 19 B, PEDALANGAN, KEC. BANYUMANIK, SEMARANG 50268

024-7472066

ARSIKEN@TELKOM.NET

**ARSITEKTONIK TAJUK REKAYASA, PT**

Kualifikasi Usaha (M1)

JL. NOGOSOSRO NO. 33, MUKTIHARJO KIDUL, KEC. PEDURUNGAN, SEMARANG 50197

024-6708187

**ARTA MANDIRI PERSADA, PT**

Kualifikasi Usaha (M1)

JL. WOLOGITO TENGAH RAYA NO. 6, KEMBANGARUM, KEC. SEMARANG BARAT, SEMARANG 50148

**ARTERI META PERMANA, PT**

Kualifikasi Usaha (M1)

JL. SOEKARNO HATTA NO. 67, PEDURUNGAN TENGAH, KEC. PEDURUNGAN, SEMARANG 50192

024-6710368

**ARTHA SARANA MEKAR, PT**

Kualifikasi Usaha (M1)

JL. YOS SUDARSO NO. 6 SPBU ARTERI, PANGGUNG LOR, KEC. SEMARANG UTARA, SEMARANG 50177

024-6921801

**ASTA PERDANA, PT**

Kualifikasi Usaha (M2)

JL. NGESREP TIMUR II/41, SUMURBOTO, KEC. BANYUMANIK, SEMARANG 50269

024-7478961

024-7471260

ASTI.PERDANA@GMAIL.COM

**ASTHA SAKA PT**

Kualifikasi Usaha (M1)

JL. MADUKORO BLOK A NO. 2-3, KROBOKAN, KEC. SEMARANG BARAT, SEMARANG 50141

024-7614296

**ASTRIA GALANG PRADANA, PT**

Kualifikasi Usaha (M1)

JL. INDUSTRI II-A/18 LK, MUKTIHARJO LOR, KEC. GENUK, SEMARANG 50111

024-6580202

024-6584849

**AYA SOPHIA PRIMATAMA, PT**

Kualifikasi Usaha (M1)

JL. KANFER RAYA Q - 14, PADANGSARI, KEC. BANYUMANIK, SEMARANG 50267

024-7479589

**BANGUN MAKMUR UTAMA, PT**

Kualifikasi Usaha (M1)

JL. TERBOYO INDUSTRI BARAT III BLOK E NO. 3 KAWASAN INDUSTRI TERBOYO, TRIMULYO, KEC. GENUK, SEMARANG 50118

024-6594244

024-0246594245

BMUSMG@IDOLA.NET.ID

**BANGUN PERKASA INDAH, PT**

Kualifikasi Usaha (M1)

JL. ARTERI SOEKARNO HATTA RUKO NO.5, TLOGOSARI KULON, KEC. PEDURUNGAN, SEMARANG 50196

024-70780058

EKA\_BPI\_SMG@YAHOO.CO.ID

**BANGUN PRIMA SEJAHTERA, PT**

Kualifikasi Usaha (M1)

JL. DR WAHIDIN 62 A, JATINGALEH, KEC. CANDISARI, SEMARANG 50242

024-8508533

**BANGUN SARANA UTAMA, PT**

Kualifikasi Usaha (M2)

JL. METESEH RAYA NO. 1 A RT. 2/RW. 2, METESEH, KEC. TEMBALANG, SEMARANG 50271

024-70771848

**BATU AGUNG, PT**

Kualifikasi Usaha (M1)

JL. SINGOSARI 79 B, PLEBURAN, KEC. SEMARANG SELATAN, SEMARANG 50241

024-8313125

**BERINGIN PERKASA INDONESIA, PT**

Kualifikasi Usaha (M1)

JL. PANDANARAN NO. 58 LT. II, PEKUNDEAN, KEC. SEMARANG TENGAH, SEMARANG 50134

024-8665419

**BERKAH ENGGAL SUMBER TIARA, PT**

Kualifikasi Usaha (M1)

JL. SINGOSARI RAYA NO. 17, PETERONGAN, KEC. SEMARANG SELATAN, SEMARANG 50242

024-8417726

**BERKAH SURYA ABADI PERKASA, PT**

Kualifikasi Usaha (M1)

JL. PURI ANJASMORO BLOK H. 5 / NO. 45 A, BONGSARI, KEC. SEMARANG BARAT, SEMARANG 50148

024-7600341

**BHAKTI KARYA UTAMA, PT**

Kualifikasi Usaha (M2)

JL. NGESREP TIMUR II/41 RT. 02/RW. 01, SUMURBOTO, KEC. BANYUMANIK, SEMARANG 50269

024-7471260

024-7471260

**BHINEKA RAYA MANUNGGAL, PT**

Kualifikasi Usaha (M1)

JL. ANJASMORO NO. 12, SEMARANG

024-7604140

**BIMA AGUNG, PT**

Kualifikasi Usaha (M1)

JL. BIMA I / 1-B RT. 02/RW. 05, PENDRIKAN LOR, KEC. SEMARANG TENGAH, SEMARANG 50131

024-3546751

024-3553457

BIMAAGUNGPT@YAHOO.CO.ID

**BINA ARTHA PERKASA, PT**

Kualifikasi Usaha (M1)

JL. SANGGUNG RAYA NO. 12, JATINGALEH, KEC. CANDISARI, SEMARANG 50254

024-8448698

**BINA PRATAMA, PT**

Kualifikasi Usaha (M2)

JL. PADI RAYA NO. 3, GEBANGSARI, KEC. GENUK, SEMARANG 50114

024-6583022

024-6583025

**BINA PUTERA PERKASA, PT**

Kualifikasi Usaha (M1)

JL. GENUK SARI ATAS NO.20, TEGALSARI, KEC. CANDISARI, SEMARANG 50251

024-3545706

**BINA TIRTA JAYA, PT**

Kualifikasi Usaha (M1)

JL. PAMULARSIH NO. 7, BOJONGSALAMAN, KEC. SEMARANG BARAT, SEMARANG 50141

**BINAINDOELEKTRA PRATAMAJAYAPERKASA, PT**

Kualifikasi Usaha (M1)

JL. TAMAN SATRIO WIBOWO III NO. 19, TLOGOSARI KULON, KEC. PEDURUNGAN, SEMARANG 50196

**BINDER BASE INTERNATIONAL, PT**

Kualifikasi Usaha (M1)

JL. SUKUN I NO. 37, SRONDOL WETAN, KEC. BANYUMANIK, SEMARANG 50263

024-7499791

**BINTANG ABADI, PT**

Kualifikasi Usaha (M1)

JL. SAPTA MARGA II / 06, KEMBANGARUM, KEC. SEMARANG BARAT, SEMARANG 50148

024-7603544

**BINTANG MITRA KALEA, PT**

Kualifikasi Usaha (M1)

JL. PUSPANJOLO TIMUR III/7, CABEAN, KEC. SEMARANG BARAT, SEMARANG 50141

024-7605928

**BOROBUDUR ENTANA CIPTA, PT**

Kualifikasi Usaha (M1)

JL. HALMAHERA II NO. 50, KEC. SEMARANG TIMUR, SEMARANG

024-8311305

**BRATA UTAMA SEJAHTERA, PT**

Kualifikasi Usaha (M1)

JL.MACAN NO. 5, GAYAMSARI, KEC. GAYAMSARI, SEMARANG 50161

**BUKIT SEROJA LIMA PT**

Kualifikasi Usaha (M1)

JL. BUKIT SEROJA V/E NO. 63, SENDANGMULYO, KEC. TEMBALANG, SEMARANG 50272

**BULAN ALDIZZA, PT.**

Kualifikasi Usaha (M1)

JL. MURTI MURNI BLOK R 33, MUKTIHARJO KIDUL, KEC. PEDURUNGAN, SEMARANG 50197

024-6708067

**BUMI SARANA MAKMUR, PT**

Kualifikasi Usaha (M1)

JL. TENTARA PELAJAR NO. 32 SEMARANG RT. 003/RW. 005, LAMPER KIDUL, KEC. SEMARANG SELATAN, SEMARANG 50248

024-8313832

024-8410455

**CAHYA REJO MULIYA, PT**

Kualifikasi Usaha (M1)

JL. PURI ANJASMORO L2/33, TAWANGSARI, KEC. SEMARANG BARAT, SEMARANG 50144

024-7604249

HDKUMALA@IDOLA.NET.ID

**CAKRA SURYA JAYA, PT**

Kualifikasi Usaha (M1)

JL. H. AGUS SALIM A-27, PURWODINATAN, KEC. SEMARANG TENGAH, SEMARANG 50137

024-3548827

**CALATEDAS, PT**

Kualifikasi Usaha (M1)

JL. SUMBING NO. 4 RT. 01/RW. 04, BENDUNGAN, KEC. GAJAH MUNGKUR, SEMARANG 50231

024-8454754

**CARAKA MUDA INDONUSA, PT**

Kualifikasi Usaha (M1)

JL. GATOT SUBROTO KAV.19, SEMARANG

024-7626963

**CATU BUANA PRIMA, PT**

Kualifikasi Usaha (M1)

JL. ZEBRA DALAM NO. 11, PEDURUNGAN KIDUL, KEC. PEDURUNGAN, SEMARANG 50192

024-6710145

CATU\_BUANA@YAHOO.COM

**CATUR GEBYAR MANUNGGAL, PT**

Kualifikasi Usaha (M1)

JL. JODIPATI BARAT NO. 6, KROBOKAN, KEC. SEMARANG BARAT, SEMARANG 50141

024-7609434

**CATURINDO KARSA MANUNGGAL UTAMA, PT**

Kualifikasi Usaha (M1)

JL. PURI ANJASMORO BLOK DD.05 NO. 10, TAWANGMAS, KEC. SEMARANG BARAT, SEMARANG 50144

024-7616831

024-7616831

PT\_CATURINDO@YAHOO.COM

**CERAH SEMPURNA, PT**

Kualifikasi Usaha (M1)

JL. WALISONGO KM. 11 NO. 407, KARANGANYAR, KEC. TUGU, SEMARANG 50152

024-8662122

**CHRISTI MANUNGGAL, PT**

Kualifikasi Usaha (M1)

JL. PLAMONGAN ABADI NO. 123, PEDURUNGAN KIDUL, KEC. PEDURUNGAN, SEMARANG 50192

024-6724293

024-6724293

CHRISTI-MANUNGGAL@YAHOO.COM

**CIBTA WISESA UTAMA, PT**

Kualifikasi Usaha (M1)

JL. PURI ANJASMORO BLOK J-3 NO. 12 A RT. 07/RW. 01, TAWANGSARI, KEC. SEMARANG BARAT, SEMARANG 50144

024-7601056

024-7015757

**CIPTA KARISMA, PT**

Kualifikasi Usaha (M1)

JL. BATAN MIROTO IV/514 C, MIROTO, KEC. SEMARANG TENGAH, SEMARANG 50134

024-3517527

024-3517537

SS14CK@YAHOO.CO.ID

**CIPTA MULTI SARANA, PT**

Kualifikasi Usaha (M1)

JL. ABDUL RAHMAN SALEH 516, KEMBANGARUM, KEC. SEMARANG BARAT, SEMARANG 50148

024-7608746

CIPTAMULTI\_SMG@YAHOO.COM

**CIPTA PRIMA SEJAHTERA, PT**

Kualifikasi Usaha (M1)

JL. SEMBODRO 3 C / 6, PLOMBOKAN, KEC. SEMARANG UTARA, SEMARANG 50171

024-3583137

MPRI@INDO.NET.ID

**CITRA CIPTAADIGUNA, PT**

Kualifikasi Usaha (M1)

JL. INDUSTRI BARAT VI/J8 KAWASAN INDUSTRI TERBOYO, TLOGOSARI WETAN, KEC. PEDURUNGAN, SEMARANG 50196

024-6594824

024-6585299

**CITRA TEKNIKA, PT**

Kualifikasi Usaha (M1)

JL. MAJAPAHIT NO. 226, PEDURUNGAN TENGAH, KEC. PEDURUNGAN, SEMARANG 50192

024-6718016

**DELTA INTI PRATAMA, PT**

Kualifikasi Usaha (M1)

JL. GAHARU UTARA DALAM V NO. 178, SRONDOL WETAN, KEC. BANYUMANIK, SEMARANG 50263

PT\_DIP@INDO.NET.ID

**DELTA MEDIAN, PT**

Kualifikasi Usaha (M1)

JL.SOEKARNO - HATTA NO. 44, PEDURUNGAN TENGAH, KEC. PEDURUNGAN, SEMARANG 50192

024-7610368

024-7610368

DELTA MEDIAN@YAHOO.COM

**DELTA TIRTA MUSI PERKASA, PT**

Kualifikasi Usaha (M1)

JL. MURADI I NO. 8, KALIBANTENG KULON, KEC. SEMARANG BARAT, SEMARANG 50145

024-7605909

**DELTAMARGA ADYATAMA, PT**

Kualifikasi Usaha (B1)

JL. SRONDOL INDAH BLOK F-1 PERUM SRONDOL BUMI INDAH, SUMURBOTO, KEC. BANYUMANIK, SEMARANG 50269

024-7476452

024-7462113

DELTAMARGA ADYATAMA@YAHOO.COM

**DHARMA BAKTI, PT**

Kualifikasi Usaha (M1)

JL. MUGOS NO. 795 RT. 08/RW. 02, MUGASSARI, KEC. SEMARANG SELATAN, SEMARANG 50243

024-8314624

024-8314624

**DIAN MEGALLO THALASA, PT**

Kualifikasi Usaha (M1)

JL. BUKIT BUANA NO. 8 B BUKIT SARI, NGESREP, KEC. BANYUMANIK, SEMARANG 50261

**DIAN PREVITA, PT**

Kualifikasi Usaha (M2)

JL. GATOT SUBROTO NO. 648, BAMBANKEREP, KEC. NGALYAN, SEMARANG 50182

024-7606238

024-7619368

DIANGRUP@YAHOO.CO.ID

**DIAN SAKTI ANHARIN, PT**

Kualifikasi Usaha (M1)

JL. SRONDOL BUMI INDAH L-1, SUMURBOTO, KEC. BANYUMANIK, SEMARANG 50269

024-7477562

**DIANBERDA, PT**

Kualifikasi Usaha (M2)

JL. KP. BRONDONGAN NO. 28, KEBONAGUNG, KEC. SEMARANG TIMUR, SEMARANG 50123

024-3558302

**DIPOMULYO MAS, PT**

Kualifikasi Usaha (M1)

JL. TULUSHARAPAN B.XIII NO. 11, SENDANGMULYO, KEC. TEMBALANG, SEMARANG 50272

024-6723691

**DIYAH SUMA AJI JAYA, PT**

Kualifikasi Usaha (M1)

JL. MUGAS NO. 778 F, MUGASSARI, KEC. SEMARANG SELATAN, SEMARANG 50243

8417211

**DUA SEKAWAN AJISAYEKTI, PT**

Kualifikasi Usaha (M1)

JL. PROGO II NO. 64 RT. 03/RW. 01, SEMARANG

**DUTA BANGUN BESTARI, PT**

Kualifikasi Usaha (M1)

JL. PERUM BUMI WANAMUKTI BLOK D2 NO. 6, SAMBIROTO, KEC. TEMBALANG, SEMARANG 50276

024-6705094

**DUTA KARUNIA ARTA PRATAMA, PT**

Kualifikasi Usaha (M1)

JL. SEMARANG INDAH BLOK C17 NO. 3, TAWANGMAS, KEC. SEMARANG BARAT, SEMARANG 50144

024-7607133

024-7607133

**DUTA KARYA TEKNIK PERDANA, PT**

Kualifikasi Usaha (M1)

JL. HASANUDIN G.65, PLOMBOKAN, KEC. SEMARANG UTARA, SEMARANG 50171

024-3540610

**DUTA MAS INDAH, PT**

Kualifikasi Usaha (M1)

JL. NGESREP BARAT I/26, SRONDOL KULON, KEC. BANYUMANIK, SEMARANG 50263

024-7460302

**DUTA SINAR ABADI, PT**

Kualifikasi Usaha (M1)

JL. M.T HARYONO NO. 730, KARANGTURI, KEC. SEMARANG TIMUR, SEMARANG 50124

024-3549730

024-8315575

SINARABADI730@YAHOO.COM

**DUTAKARUNIA ARTHA PRATAMA, PT**

Kualifikasi Usaha (M1)

JL. INDAH BLOK C-XVII/3 TAWANG MAS, TAWANGMAS, KEC. SEMARANG BARAT, SEMARANG 50144

024-7607133

**DWI PENI SAKTI, PT**

Kualifikasi Usaha (M1)

JL. JANGLI RAYA NO. 271 A RT. 08/RW. 06, KARANGANYAR GUNUNG, KEC. CANDISARI, SEMARANG 50255

024-8449216

**DWI PUTRA NUGRAHA, PT**

Kualifikasi Usaha (M1)

JL. MAHESA TIMUR I/458, PEDURUNGAN LOR, KEC. PEDURUNGAN, SEMARANG 50192

024-6706619

**EKA BINA TRAFONAS, PT**

Kualifikasi Usaha (M1)

JL. SILIWANGI NO. 379 KRAPYAK, TAWANGSARI, KEC. SEMARANG BARAT, SEMARANG 50144

**EKAMUSTIKA WAHANACIPTA TECHNIKA, PT**

Kualifikasi Usaha (M1)

JL. SUKUN RAYA NO. 2 LT. 2B, SRONDOL WETAN, KEC. BANYUMANIK, SEMARANG 50263

024-7499791

**EKO MULYO PRASOJO, PT**

Kualifikasi Usaha (M1)

JL. GAJAH RAYA NO. 142, GAYAMSARI, KEC. GAYAMSARI, SEMARANG 50161

**ELITA TEKNIKA UTAMA PT**

Kualifikasi Usaha (M1)

JL. MAJAPAHIT NO. 480, PEDURUNGAN LOR, KEC. PEDURUNGAN, SEMARANG 50192

024-6715963

**EMESHA DUARIBU, PT**

Kualifikasi Usaha (M1)

JL. SUPRIYADI RUKO B/4, KALICARI, KEC. PEDURUNGAN, SEMARANG 50198

**ENERGI PUTRA NUSANTARA, PT**

Kualifikasi Usaha (B1)

JL. LEBDOSARI II NO.112 RT. 03/RW. 05, KALIBANTENG KULON, KEC. SEMARANG BARAT, SEMARANG 50145

024-7617086

024-7617086

PT\_EPANUSA@YAHOO.CO.ID

**ENTA, PT**

Kualifikasi Usaha (M1)

JL. ZEBRA RAYA NO. 2 A, TLOGOMULYO, KEC. PEDURUNGAN, SEMARANG 50195

024-6712668

ARIF\_ENTAGROUP@YAHOO.COM

**FANIDITA SARANA, PT**

Kualifikasi Usaha (M1)

JL. SAPTA PRASETYA UTARA X/74, SEMARANG

**GAGAS RANCANG, PT**

Kualifikasi Usaha (M1)

JL. AMARTA II NO. 2, KEC. SEMARANG BARAT, SEMARANG

024-7601760

**GALA TAMA, PT**

Kualifikasi Usaha (B1)

JL. PANDANARAN NO. 58, PEKUNDEN, KEC. SEMARANG TENGAH, SEMARANG 50134

024-8319953

024-8447983

GALATAMA.PT@GMAIL.COM

**GAMA MULYA SAKTI, PT**

Kualifikasi Usaha (M2)

JL. MAJAPAHIT NO. 480, PEDURUNGAN LOR, KEC. PEDURUNGAN, SEMARANG 50192

024-6712668

**GARDAREKA INDONUSA, PT**

Kualifikasi Usaha (M1)

 JL. NANGKA NO. 2 SRONDOL, SRONDOL WETAN, KEC. BANYUMANIK, SEMARANG 50263

 024-70282949

 024-8505922

 GARDAREKA@TELKOM.NET

**GARDHA MANDIRI TUNGGAL, PT**

Kualifikasi Usaha (M1)

 JL. JOMBLANGSARI NO. 12 LANTAI 2 RT. 01/RW. 01, JOMBLANG, KEC. CANDISARI, SEMARANG 50256

 024-8312480

 024-86452733

 GARDHAMANDIRITUNGGAL@YAHOO.CO.ID

**GATRA UPANYASA RIPTA, PT**

Kualifikasi Usaha (M1)

 JL. KENDENG BARAT NO. 38, SAMPANGAN, KEC. GAJAH MUNGKUR, SEMARANG 50236

 8319868

**GEA SAKTI, PT**

Kualifikasi Usaha (M1)

 JL. SILIWANGI NO. 638 RT. 2/RW. 1, PURWOYOSO, KEC. NGALIYAN, SEMARANG 50148

 024-76249931

**GEO SARANA GUNA, PT**

Kualifikasi Usaha (M2)

 JL. JOMBLANG SARI NO. 12, LT.1, JOMBLANG, KEC. CANDISARI, SEMARANG 50256

 024-8312480

 024-86452733

 GEOSARANAGUNA@YAHOO.CO.ID

**GEONIKA UTAMAPERDANA, PT**

Kualifikasi Usaha (M1)

 JL. CITARUM NO. 92, MLATIBARU, KEC. SEMARANG TIMUR, SEMARANG 50122

 024-3549078

**GITA BUANA YASA, PT**

Kualifikasi Usaha (M1)

 JL. MURADI RAYA NO. 16, KALIBANTENG KULON, KEC. SEMARANG BARAT, SEMARANG 50145

 024-7605087

 024-7624569

**GLOBAL FURNIKA MANDIRI, PT**

Kualifikasi Usaha (M1)

 JL. GATOT SUBROTO, KAWASAN INDUSTRI CANDI BLOK 23 NO. 05, NGALIYAN, KEC. NGALIYAN, SEMARANG 50181

 024-7626917

 GFM1@INDO.NET.ID

**GRACIA WIDYAKARSA, PT**

Kualifikasi Usaha (M1)

 JL. PANDEAN LAMPER III/10, PANDEAN LAMPER, KEC. GAYAMSARI, SEMARANG 50167

**GRAHA ARTHA, PT**

Kualifikasi Usaha (M1)

 JL. SOEKARNO HATTA NO. 35, TLOGOSARI KULON, KEC. PEDURUNGAN, SEMARANG 50199

**GRAHA MUSTIKA MULYA, PT**

Kualifikasi Usaha (M2)

 JL. TIRTO MUKTI TIMUR NO. 1066/RW. 24, TLOGOSARI KULON, KEC. PEDURUNGAN, SEMARANG 50196

 024-6714071

**GRIA UTAMA MANDIRI, PT**

Kualifikasi Usaha (M1)

 JL. CLUSTER PARIS A-2 PERUM GRAHA WAHID, SAMBIROTO, KEC. TEMBALANG, SEMARANG 50276

 024-76738256

**GRIYA MANUNGGAL SEJATI PT**

Kualifikasi Usaha (M1)

 JL. JATI RAYA D.25A, SRONDOL WETAN, KEC. BANYUMANIK, SEMARANG 50263

 024-7471292

**GRIYA MURADIRAYA, PT**

Kualifikasi Usaha (M1)

 JL. BATAN MIROTO NO. 474, MIROTO, KEC. SEMARANG TENGAH, SEMARANG 50134

**GRIYA PONDOK BINASEJATI, PT**

Kualifikasi Usaha (M1)

 JL. PEMUDA NO. 142, SEKAYU, KEC. SEMARANG TENGAH, SEMARANG 50132

 024-3554041

 024-3563305

**GRIYA SAMUAN TIGA, PT**

Kualifikasi Usaha (M1)

 JL. TAMBAK MAS VII/20 RT. 7/RW. 6, PANGGUNG LOR, KEC. SEMARANG UTARA, SEMARANG 50177

 3557373

**GRIYAPONDOK BINASEJATI, PT**

Kualifikasi Usaha (M1)

 JL. PEMUDA NO. 142, SEKAYU, KEC. SEMARANG TENGAH, SEMARANG 50132

 024-3563305

**GUMELAR, PT**

Kualifikasi Usaha (M1)

 JL. RAMBUTAN BARAT NO. 11A, LAMPER KIDUL, KEC. SEMARANG SELATAN, SEMARANG 50249

 024-8312219

**GUNA BHAKTI, PT**

Kualifikasi Usaha (M1)

 JL. SENDANGGUWO RAYA SELATAN NO. 58, SENDANGGUWO, KEC. TEMBALANG, SEMARANG 50273

**GURAT RANCANG PRATAMA, PT**

Kualifikasi Usaha (M1)

 JL DR WAHIDIN 165 A RT. 01/RW. 02, KALIWIURU, KEC. CANDISARI, SEMARANG 50253

 024-8312282

 024-8312271

 GURATRP@GMAIL.COM

**HANDAYANI ABADI JAYA, PT**

Kualifikasi Usaha (M1)

 JL. MENTERI SUPENO NO. 42, KEC. SEMARANG SELATAN, SEMARANG

 024-8413912

**HARMONY INTERNATIONAL TECHNOLOGY, PT**

Kualifikasi Usaha (M1)

 JL. SINGOSARI RAYA NO.17, SEMARANG

 024-8417722

**HASTANANTA, PT**

Kualifikasi Usaha (M2)

 JL. SUMBING NO. 10, BENDUNGAN, KEC. GAJAH MUNGKUR, SEMARANG 50231

 024-8312921

 024-8312921

**HERMON PANCAKARSA LIBRATAMA, PT**

Kualifikasi Usaha (M1)

 JL. PURI ANJASMORO BLOK H-5/7, TAWANGSARI, KEC. SEMARANG BARAT, SEMARANG 50144

 024-7601234

 024-7603292

 INFO@LIBRATAMA.COM

 www.libratama.com

**HEXA ALIANZI ENGINEERING, PT**

Kualifikasi Usaha (M1)

 JL. NGESREP BARAT III NO. 12, SRONDOL KULON, KEC. BANYUMANIK, SEMARANG 50263

 024-7498233

**ICHSAN SARANA PUTERA, PT**

Kualifikasi Usaha (M1)

 JL. PANDA RAYA SELATAN NO. 9, PALEBON, KEC. PEDURUNGAN, SEMARANG 50199

 024-6713387

 024-6713387

**INDO PASIFIC MARINE,PT**

Kualifikasi Usaha (M1)

 JL. ARTERI UTARA DEPAN POS IV PELABUHAN TANJUNG MAS, TANJUNGMAS, KEC. SEMARANG UTARA, SEMARANG 50174

**INDOSUGIRON MITRAUTAMA, PT**

Kualifikasi Usaha (M1)

 JL. MENOREH TENGAH IX NO. 13, SAMPANGAN, KEC. GAJAH MUNGKUR, SEMARANG 50236

 8319845

**INDRA CITRA SEMESTA, PT**

Kualifikasi Usaha (M1)

JL. NGESREP BARAT III NO. 64 A, SRONDOL KULON, KEC. BANYUMANIK, SEMARANG 50263

024-7475708

INDRACITRA@YAHOO.COM

**ISTANA PUTRA AGUNG, PT.**

Kualifikasi Usaha (M2)

JL. JL. DR. WAHIDIN 54 A RT. 06/RW. 04, KARANGANYAR GUNUNG, KEC. CANDISARI, SEMARANG 50255

024-8505458

**JASAMAS GRAHA UTAMA PT**

Kualifikasi Usaha (M1)

JL. BOROBUDUR SELATAN NO. 19, MANYARAN, KEC. SEMARANG BARAT, SEMARANG 50147

024-7603806

JGU@PLASA.COM

**JAYA ARNIKON, PT**

Kualifikasi Usaha (M2)

JL. BINTORO II NO. 1 RT. 04/RW. 07, PANDEAN LAMPER, KEC. GAYAMSARI, SEMARANG 50167

024-6730898

024-6717505

JAYAARNIKONPT@YAHOO.CO.ID

www.jayaarnikon.com

**JAYA YASA SARANA MUKTI, PT**

Kualifikasi Usaha (M1)

JL. GIRIMULYO MUKTI IX/45, TLOGOMULYO, KEC. PEDURUNGAN, SEMARANG 50195

024-76741729

JS\_SEMARANG\_PT@YAHOO.CO.ID

**KALISARI RAYA ABADI, PT**

Kualifikasi Usaha (M1)

JL. SLEKO NO. 4-B, BANDARHARJO, KEC. SEMARANG UTARA, SEMARANG 50175

024-3516495

**KARANG TEMPEL, PT**

Kualifikasi Usaha (M1)

JL. UNGARAN IV NO. 220 A, REJOSARI, KEC. SEMARANG TIMUR, SEMARANG 50125

**KARANGKUMPUL WIDYA PERSADA, PT**

Kualifikasi Usaha (M1)

JL. TARUPOLO TENGAH I KAV. 81, GISIKDRONO, KEC. SEMARANG BARAT, SEMARANG 50149

**KARISMA ADI PERKASA, PT**

Kualifikasi Usaha (M1)

JL. GEMAH JAYA NO. 51, GEMAH, KEC. PEDURUNGAN, SEMARANG 50191

024-8318174

**KARISMA CIPTA TUNGGAL, PT**

Kualifikasi Usaha (M2)

JL. TRILOMBA JUANG, NO. 7, LAMPER KIDUL, KEC. SEMARANG SELATAN, SEMARANG 50249

024-8445201

**KARSA HARYAMULYA, PT**

Kualifikasi Usaha (M1)

JL. TAMAN PASIR MAS NO. 93 TANAH MAS, PANGGUNG LOR, KEC. SEMARANG UTARA, SEMARANG 50177

024-3541017

KARSA\_SMG@YAHOO.COM

**KARSA NDHIKA RANCANA, PT**

Kualifikasi Usaha (M1)

JL. MENJANGAN DALAM NO. 120A, PALEBON, KEC. PEDURUNGAN, SEMARANG 50199

SANDHIKA\_SMG@YAHOO.COM

**KARUNIA PRIMA SEJATI, PT**

Kualifikasi Usaha (M1)

JL. SETERAN SELATAN III NO. 37, MIROTO, KEC. SEMARANG BARAT, SEMARANG 50134

INFO@KARUNIAPRIMASEJATI.COM

**KARYA AMUKTI KENCANA, PT**

Kualifikasi Usaha (M1)

JL. LEBDOSARI VI-A/410, KALIBANTENG KULON, KEC. SEMARANG BARAT, SEMARANG

KARYAAMUKTI\_K@YAHOO.COM

**KARYA MITRA NUGRAHA, PT**

Kualifikasi Usaha (B1)

JL. VETERAN NO. 39, MUGASSARI, KEC. SEMARANG SELATAN, SEMARANG 50231

024-8457070

024-0248457272

PTKMNSEM@INDOSAT.NET.ID

**KARYA MITRA TARUNA, PT**

Kualifikasi Usaha (M1)

JL. CEMPOLO REJO RAYA NO.12-A, GISIKDRONO, KEC. SEMARANG BARAT, SEMARANG 50149

**KARYA UTAMA BUMI, PT**

Kualifikasi Usaha (M1)

JL. MAYJEND SUTOYO NO. 45, PEKUNDEAN, KEC. SEMARANG TENGAH, SEMARANG 50134

024-8316428

**KARYA WULUNG MANUNGGAL SEJATI, PT**

Kualifikasi Usaha (M1)

JL. TUMPANG IV/72B, MUGASSARI, KEC. SEMARANG SELATAN, SEMARANG 50243

024-8314624

PT\_KARYAWULUNGMANUNGGALSEJATI@YAHOO

**KAWUNG MITRA SEJATI, PT**

Kualifikasi Usaha (M1)

JL. KAWUNG RAYA NO. 17, TLOGOSARI KULON, KEC. PEDURUNGAN, SEMARANG 50196

**KEDUNG TIRTA SARANA, PT**

Kualifikasi Usaha (M1)

JL.MANOREH I NO. 69, SAMPANGAN, KEC. GAJAH MUNGKUR, SEMARANG 50236

024-8444044

**KELUD TIRTA YASA, PT**

Kualifikasi Usaha (M1)

JL.KELUD UTARA II/2A, PETOMPON, KEC. GAJAH MUNGKUR, SEMARANG 50237

**KERTASEJAHTERA MARGAMANUNGGAL, PT**

Kualifikasi Usaha (M1)

JL. DR. WAHIDIN NO. 165, WONOTINGAL, KEC. CANDISARI, SEMARANG 50253

024-8312271

**KHAYA TIRTA MANDIRI, PT**

Kualifikasi Usaha (M1)

JL. UNTUNG SUROPATI KAVLING 43 LT. 2, BAMBANKEREP, KEC. NGALIYAN, SEMARANG 50182

024-76634665

**KRIDA MEKAR SEJATI, PT**

Kualifikasi Usaha (M1)

TUGU ASRI BLOK A NO. 19 PERUMAHAN GRIYA UTAMA, SEMBUNGHARJO, KEC. GENUK, SEMARANG 50116

**KRYA JAYA, PT**

Kualifikasi Usaha (M1)

JL. ABDULRAHMAN SALEH 98 RT. 01/RW. 03, KALIBANTENG KIDUL, KEC. SEMARANG BARAT, SEMARANG 50149

024-7602427

024-7615889

KRYAJAYA2004@YAHOO.COM

**KURNIA TAMAN TIRTA, PT**

Kualifikasi Usaha (M1)

JL. TAMAN KELUD SELATAN NO. 5 A, PETOMPON, KEC. GAJAH MUNGKUR, SEMARANG 50237

024-8446533

024-8446533

**LANGGENG PERKASA, PT**

Kualifikasi Usaha (M1)

JL. SENDANGGUWO RAYA NO.58, SENDANGGUWO, KEC. TEMBALANG, SEMARANG 50273

024-6733043

024-6733043

WWW.LANGGENG\_PERKASA@YAHOO.CO

**LEBDO AGUNG, PT**

Kualifikasi Usaha (M1)

JL. ABIMANYU IX/7, PENDRIKAN LOR, KEC. SEMARANG TENGAH, SEMARANG 50131

024-3562997

**LOVINA INDAH, PT**

Kualifikasi Usaha (M1)

JL. WATULAWANG TIMUR II/20, GAJAHMUNGKUR, KEC. GAJAH MUNGKUR, SEMARANG 50232

**MACRO ALBANA, PT**

Kualifikasi Usaha (M1)

JL. SUYUDONO NO. 101 A RT. 001/RW. 002, BULUSTALAN, KEC. SEMARANG SELATAN, SEMARANG 50246

024-3521064

024-3521064

MACROALBANA@YAHOO.CO.ID

**MAHA STRA TRANSNUSA  
CONSULTANT, PT**

Kualifikasi Usaha (M1)

JL. GANESHA TENGAH I / 144, PEDURUNGAN  
TENGAH, KEC. PEDURUNGAN, SEMARANG  
50192

MHSTRANS@YAHOO.CO.ID

**MAJAPAHIT ASTABAJA, PT**

Kualifikasi Usaha (B2)

JL. BRIGJEN S. SUDIARTO NO. 226 RT.  
01/RW. 01, KALICARI, KEC. PEDURUNGAN,  
SEMARANG 50198

024-6719933

024-6718016

M.ASTABAJA@GMAIL.COM

**MAJU BERKARYA, PT**

Kualifikasi Usaha (M1)

JL. PENGGARON KIDUL NO. 28, PENGGARON  
KIDUL, KEC. PEDURUNGAN, SEMARANG 50194

024-7645644

**MANGAPUL JUANPUTRA, PT**

Kualifikasi Usaha (M1)

JL. MUGAS DALAM II NO. 8, SEMARANG

**MANUNGGAL KARYA PERSADA, PT**

Kualifikasi Usaha (M1)

RUKO TAMAN NIAGA BLOK C NO. 03 BUKIT  
SEMARANG BARU, PESANTREN, KEC. MJIEN,  
SEMARANG 50212

**MANUNGGAL TRIKARSA, PT**

Kualifikasi Usaha (M1)

JL. KEDUNGUMUNDU RAYA NO. 11 RT. 02/RW.  
05, KEDUNGUMUNDU, KEC. TEMBALANG,  
SEMARANG 50273

024-6709018

024-76740094

MANUNGGAL\_TK@YAHOO.COM

**MARGA INDRAJAYA ENT. INC, PT**

Kualifikasi Usaha (M1)

JL. PAMULARSIH DALAM NO. 17, BONGSARI,  
KEC. SEMARANG BARAT, SEMARANG 50148

024-7601511

**MARGO TRESNO KARYA, PT**

Kualifikasi Usaha (B1)

JL. BIMA I/1-A, PENDRIKAN LOR, KEC.  
SEMARANG TENGAH, SEMARANG 50131

024-3553457

024-3553457

MARGATRESNOKARYA@YAHOO.CO.ID

**MARIO KARYA ABADI PT**

Kualifikasi Usaha (M2)

JL. PURI ANJASMORO BLOK A2 NO.16,  
TAWANGMAS, KEC. SEMARANG BARAT,  
SEMARANG 50144

024-7605087

024-7605087

**MEGAH KARYA EKA PRATAMA, PT**

Kualifikasi Usaha (M1)

JL. ABDUL RAHMAN SALEH NO. 92,  
KALIBANTENG KIDUL, KEC. SEMARANG  
BARAT, SEMARANG 50149

024-7626097

**MEGAH KARYA KONTRAKTOR, PT**

Kualifikasi Usaha (M1)

JL. ABD. RAHMAN SALEH NO. 92,  
KALIBANTENG KIDUL, KEC. SEMARANG  
BARAT, SEMARANG

**MEGAWATT JAYA, PT**

Kualifikasi Usaha (M1)

JL. SATRIA SELATAN I H NO. 362,  
PLOMBOKAN, KEC. SEMARANG UTARA,  
SEMARANG 50171

**MEKAR JAYA PUTRA, PT**

Kualifikasi Usaha (M1)

JL. MUGAS DALAM IV NO. 16, MUGASSARI,  
KEC. SEMARANG SELATAN, SEMARANG 50243

024-8311090

024-8311090

**MEKAR SARANA CIPTA, PT**

Kualifikasi Usaha (M1)

JL. COKROAMINOTO BUNTU NO. 36,  
BARUSARI, KEC. SEMARANG SELATAN,  
SEMARANG 50245

024-70323620

024-6702044

MEKARSARANACIPTA@YAHOO.CO.ID

**MENARA PUTRI UTAMA PERKASA,  
PT**

Kualifikasi Usaha (M1)

JL. SANGGUNG RAYA NO. 1, JATINGALEH,  
KEC. CANDISARI, SEMARANG 50254

**MENTADO UTAMA JAYA, PT**

Kualifikasi Usaha (M1)

JL. EMPLASEMEN PONCOL NO. 4 C,  
PURWOSARI, KEC. SEMARANG UTARA,  
SEMARANG 50172

024-3587474

**MERDEKA SURYATAMA, PT**

Kualifikasi Usaha (M1)

JL. PANDANARAN NO. 30, PEKUNDEN, KEC.  
SEMARANG TENGAH, SEMARANG 50134

024-8450450

INFO@MERDEKASURYATAMA.COM

**META ALVITA, PT**

Kualifikasi Usaha (M1)

JL.SUKUN PERUM TAMAN SETIABUDI,  
SRONDOL WETAN, KEC. BANYUMANIK,  
SEMARANG 50263

024-70799709

024-76918560

**MIRAMBI ENERGI, PT**

Kualifikasi Usaha (M1)

JL. MENOREH TENGAH III NO. 33,  
SAMPANGAN, KEC. GAJAH MUNGKUR,  
SEMARANG 50236

024-8502431

**MITRA CIPTA DADI MUKTI, PT**

Kualifikasi Usaha (M1)

JL. MAYJEND SUTOYO NO. 45, PEKUNDEN,  
KEC. SEMARANG TENGAH, SEMARANG 50134

024-8315688

**MITRA KARYA USAHATAMA, PT**

Kualifikasi Usaha (M1)

JL. KOL SUGIONO RUKO PEMUDA A-17,  
PURWODINATAN, KEC. SEMARANG TENGAH,  
SEMARANG 50137

024-3559311

**MITRA SEJATI SANTOSA, PT**

Kualifikasi Usaha (M1)

JL. CANDI PERAK SELATAN NO. 359 RT.  
05/RW. 07, KALIPANCUR, KEC. NGALIYAN,  
SEMARANG 50183

024-7478136

**MITRA WARDHANA, PT**

Kualifikasi Usaha (M1)

JL. RAYA GEDAWANG NO. 2, GEDAWANG,  
KEC. BANYUMANIK, SEMARANG 50266

024-7463969

**MUGAS ENABELLAS, PT**

Kualifikasi Usaha (M1)

JL. SEMERU I NO.1 RT. 1/RW. 4, KARANG  
REJO, KEC. GAJAH MUNGKUR, SEMARANG  
50236

024-8442684

024-8442684

**MULTI GUNAPRANA USAHA, PT**

Kualifikasi Usaha (M1)

JL. KARANG REJO II/108 B, KARANG REJO,  
KEC. GAJAH MUNGKUR, SEMARANG 50234

024-8412629

**MULTI INDAH TRIKARYA, PT**

Kualifikasi Usaha (M1)

JL. UNTUNG SUROPATI KAV. 3716 RT.  
09/RW. 04, KALIPANCUR, KEC. NGALIYAN,  
SEMARANG 50183

024-706238

024-7619368

MULTI\_INDAH@YAMAIL.COM

**MULYA ARTA PRIMA, PT**

Kualifikasi Usaha (M1)

JL. BUKIT SEROJA I/E NO. 184,  
SENDANGMULYO, KEC. TEMBALANG,  
SEMARANG 50272

024-76738762

**MULYO MUKTI, PT**

Kualifikasi Usaha (M1)

JL. WOLTER MONGINSIDI NO. 32,  
GENUKSARI, KEC. GENUK, SEMARANG 50117

024-6732216

**MUNAWIPA ARIES PERKASA, PT**

Kualifikasi Usaha (M1)

JL. LAKON DALAM VI NO. 9-B, TANDANG,  
KEC. TEMBALANG, SEMARANG 50274

024-6735379

**MUSADIQ MEGAH, PT**

Kualifikasi Usaha (M1)



JL. SRONDOL BUMI INDAH BLOK L-1,  
SUMURBOTO, KEC. BANYUMANIK, SEMARANG  
50269

024-7477562

MUSADIQ\_MEGAH@YAHOO.COM

**MUSTIKA ALAM SEJAHTERA, PT**

Kualifikasi Usaha (M1)

 JL. RAYA NGALIYAN KM. 4,2 KAV. 41, NGALIYAN, KEC. NGALIYAN, SEMARANG 50181  
 024-7628293

**NASINDO ANUGRAH SEJATI, PT**

Kualifikasi Usaha (M1)

 JL. SINGOSARI VI NO. 5, SEMARANG

**NATURAL DISAIN CIPTA LARAS,**

Kualifikasi Usaha (M1)

 JL. GAHARU UTARA IV/7-9, SRONDOL WETAN, KEC. BANYUMANIK, SEMARANG 50263

 024-7472815

 024-7472815

 NDCIPTALARAS@YAHOO.COM

**NAWA BINA DAYATAMA, PT**

Kualifikasi Usaha (B1)

 JL. JAMBU RAYA NO. 01, LAMPER KIDUL, KEC. SEMARANG SELATAN, SEMARANG 50249

 024-8440391

 024-8312733

 NAWABINA@YAHOO.COM

**NAWAKARSA SEJAHTERA, PT**

Kualifikasi Usaha (M1)

 JL. BLEDAK ANGGUR I/5 TLOGOSARI KULON RT. 02/RW. 04, TLOGOSARI WETAN, KEC. PEDURUNGAN, SEMARANG 50196

 024-6717772

 024-6717772

 NAWAKARSA@YAHOO.CO.ID

**NIKIPENI ABADI, PT**

Kualifikasi Usaha (M1)

 JL. BRUMBUNGAN 1/16, BRUMBUNGAN, KEC. SEMARANG TENGAH, SEMARANG 50135

**NUNAS CIPTA AGUNG, PT**

Kualifikasi Usaha (M1)

 JL. TAMBAK MAS VII/CM 1, PANGGUNG LOR, KEC. SEMARANG UTARA, SEMARANG 50177

 024-3557373

**NUSA ALAM MUKTI, PT**

Kualifikasi Usaha (M1)

 JL. RAYA PUCANG GADING NO. 31 A, PLAMONGAN SARI, KEC. PEDURUNGAN, SEMARANG 50193

**OGGY PRAWIRO, PT**

Kualifikasi Usaha (M1)

 JL. SIDOMUKTI 4, GEMAH, KEC. PEDURUNGAN, SEMARANG 50191

**OVIS CITRA PRATAMA, PT**

Kualifikasi Usaha (M1)

 JL. JANGLI KRAJAN BARAT NO. 16 RT. 05/RW. 03, JATINGALEH, KEC. CANDISARI, SEMARANG 50254

 024-8318891

**PADU KARYA JAYA NUSA, PT**

Kualifikasi Usaha (M1)

 JL. WINONGSARI RT. 04/RW. 01, MANGUNSARI, KEC. GUNUNG PATI, SEMARANG 50227

 024-7460111

**PALAMAS SEJATI PT**

Kualifikasi Usaha (M1)

 JL. SETERAN TENGAH NO. 28, MIROTO, KEC. SEMARANG TENGAH, SEMARANG 50134

 024-35555026

**PANCA SARANA UTAMA, PT**

Kualifikasi Usaha (M1)

 JL. SINAR SARI II NO.431 SINAR WALUYO, KEDUNGUMUNDU, KEC. TEMBALANG, SEMARANG 50273

**PATON BUANA SEMESTA PT**

Kualifikasi Usaha (M1)

 JL. HANOMAN NO. 64, KRAPYAK, KEC. SEMARANG BARAT, SEMARANG 50146

**PENTAGRO MANDIRI ABADI, PT**

Kualifikasi Usaha (M1)

 JL. PAMULARSIH I NO. 14, BOJONGSALAMAN, KEC. SEMARANG BARAT, SEMARANG 50141

 024-7603675

**PERINTIS UTAMA, PT**

Kualifikasi Usaha (M1)

 JL. KLEDUNG NO.353, KARANGTURI, KEC. SEMARANG TIMUR, SEMARANG 50124

 024-8315575

**PERMANA CITRA, PT**

Kualifikasi Usaha (M1)

 JL. ERLANGGA TENGAH I - 23, PLEBURAN, KEC. SEMARANG SELATAN, SEMARANG 50241

 024-8313923

**PILAR MAS SEMESTA, PT**

Kualifikasi Usaha (M2)

 JL. BRONDONGAN NO.28, KEBONAGUNG, KEC. SEMARANG TIMUR, SEMARANG 50123

 024-3558302

**POLA DASAR, PT**

Kualifikasi Usaha (M1)

 JL. GATOT SUBROTO KAV.19, PURWOYOSO, KEC. NGALIYAN, SEMARANG 50184

 024-7626963

**POLA DWIPA, PT**

Kualifikasi Usaha (M1)

 JL. DR. WAHIDIN NO. 167, PANGGUNG LOR, KEC. SEMARANG UTARA, SEMARANG 50177

 024-8312271

 POLADWIPA@SMG.VISION.NED.ID

**PRAMITA PRAINDI, PT**

Kualifikasi Usaha (M1)

 JL. WONOSARI II/33.C, WONOSARI, KEC. NGALIYAN, SEMARANG 50186

**PRAWIRAMAS PURIPRIMA, PT**

Kualifikasi Usaha (M2)

 JL. DR. WAHIDIN NO. 52 A, KALIWIRU, KEC. CANDISARI, SEMARANG 50253

**PRIMA AGUNG, PT**

Kualifikasi Usaha (M1)

 JL. TERBOYO INDUSTRI TIMUR I BLOK D 27-28, TERBOYO KULON, KEC. GENUK, SEMARANG 50112

 024-6593191

**PRIMA BHAKTI MANDIRI, PT**

Kualifikasi Usaha (M1)

 JL. BUKIT AGUNG BLOK F-11, NGESREP, KEC. BANYUMANIK, SEMARANG 50261

 024-7473267

**PRIMADANI, PT**

Kualifikasi Usaha (M2)

 JL. TLOGOSARI RAYA II/46 I -1 RT. 7/RW. 15, TLOGOSARI KULON, KEC. PEDURUNGAN, SEMARANG 50196

 024-6715922

**PRISMA ADI GUNA, PT.**

Kualifikasi Usaha (M1)

 JL. HASANUDDIN B-7, PLOMBOKAN, KEC. SEMARANG UTARA, SEMARANG 50171

**PULUNG KARYA, PT**

Kualifikasi Usaha (M2)

 JL. TLUMPANG IV NO. 20 RT. 006/RW. 05, BENDAN NGISOR, KEC. GAJAH MUNGKUR, SEMARANG 50233

 024-8504006

 024-0248504006

 PULUNGKARYA@GMAIL.COM

**PURI AJI BUANA, PT**

Kualifikasi Usaha (M1)

 JL. BUKIT RAYA, KOMP PERKANTORAN BUKIT SARI NO. 5, NGESREP, KEC. BANYUMANIK, SEMARANG 50261

 024-7464086

 PURI\_AJI@YAHOO.COM

**PURI KENCANA MULYAPERSADA, PT**

Kualifikasi Usaha (B1)

 JL. KARANGSARU NO. 16, KARANGKIDUL, KEC. SEMARANG TENGAH, SEMARANG 50136

 024-3540441

 024-3557821

 CONTACT@PURI.CO.ID

 www.puri.co.id

**PURI SAKTI PERKASA, PT**

Kualifikasi Usaha (B1)

 JL. TEUKU UMAR NO. 18 A RT. 002/RW. 008, JATINGALEH, KEC. CANDISARI, SEMARANG 50252

 024-8414177

 024-0248316093

 PURISAKTI\_PERKASA\_SMG@YAHOO.CO

**PURISINAR BERKAHJAYA, PT**

Kualifikasi Usaha (M1)

 JL. PUSPOGIWANG I / 40, GISIKRONO, KEC. SEMARANG BARAT, SEMARANG 50149

 024-7603350



**PURWITA ABADI PT**

Kualifikasi Usaha (M1)

 JL. BROTOJOYO BARAT II/04, PANGGUNG KIDUL, KEC. SEMARANG UTARA, SEMARANG 50178

 024-3517702

 024-3517702

**PUSPA MANDIRI, PT**

Kualifikasi Usaha (M1)

 JL. SRININDITO VII/50, BONGSARI, KEC. SEMARANG BARAT, SEMARANG 50148

 024-76635416

**PUTRA ANEKA KARYA, PT**

Kualifikasi Usaha (M1)

 JL. HASANUDIN NO. 36, PLOMBOKAN, KEC. SEMARANG UTARA, SEMARANG 50171

**PUTRA PERTIWI PERKASA, PT**

Kualifikasi Usaha (M1)

 JL. MAHESA RAYA NO. 409, GEMAH, KEC. PEDURUNGAN, SEMARANG 50191

 024-6710387

 PUTRAPERTIWI@YAHOO.CO.ID

**PUTRA WIRA TAMTAMA PT**

Kualifikasi Usaha (M1)

 JL. MURTIWANGI NO. 109, MUKTIHARJO KIDUL, KEC. PEDURUNGAN, SEMARANG 50197

 024-6707636

**REJATAMA MULYA, PT**

Kualifikasi Usaha (M1)

 JL. LAMONGAN VI/15, BENDAN NGISOR, KEC. GAJAH MUNGKUR, SEMARANG 50233

 024-8505214

 024-8505214

 REJATAMAMULYA@YAHOO.COM

**REJO MEGAH MAKMUR ENGINEERING, PT**

Kualifikasi Usaha (M1)

 JL. JEND. SUDIRMAN NO. 258 RT. 001/RW. 004, SALAMANMLOYO, KEC. SEMARANG BARAT, SEMARANG 50141

 024-7619521

 024-7608429

**REKA CIPTA ARTHA PRATAMA, PT**

Kualifikasi Usaha (M1)

 JL. SRI REJEKI TIMUR RAYA KAV. 2, GISIKDRONO, KEC. SEMARANG BARAT, SEMARANG 50149

 024-7614354

**REKA ESTI UTAMA, PT**

Kualifikasi Usaha (M2)

 JL. BRIDJEN SUDIARTO NO. 609, PEDURUNGAN KIDUL, KEC. PEDURUNGAN, SEMARANG 50194

 024-6733073

 ARIF\_ENTAGROUP@YAHOO.COM

**REMAJA MANDIRI JAYA SELARAS, PT**

Kualifikasi Usaha (M1)

 JL. DURIAN UTARA III / 17 C, PEDALANGAN, KEC. BANYUMANIK, SEMARANG 50268

 024-7461216

**RINDANG KONSTA, PT**

Kualifikasi Usaha (M1)

 JL. NAKULA I NO. 23, PENDRIKAN KIDUL, KEC. SEMARANG TENGAH, SEMARANG 50131

 024-3566284

**RINENGGO RIA RAYA, PT**

Kualifikasi Usaha (M1)

 JL. SEKAYU BARU III 394, SEKAYU, KEC. SEMARANG TENGAH, SEMARANG

 8313505

**RIZKI KARYA GUNA, PT**

Kualifikasi Usaha (M1)

 JL. TUMPANG I NO. 37 RT. 03/RW. 05, BENDAN NGISOR, KEC. GAJAH MUNGKUR, SEMARANG 50233

 024-8317284

 024-8448479

 RIZKIKARYAGUNA@YAHOO.CO.ID

**SAHABAT MEMBANGUN, PT**

Kualifikasi Usaha (M1)

 JL. KUSUMAWARDANI V BLOK H-10, PLEBURAN, KEC. SEMARANG SELATAN, SEMARANG 50241

 024-8413027

 024-76745389

 SAHABAT\_MEMBANGUN@YAHOO.COM

**SAMUDRA ANGKASA, PT**

Kualifikasi Usaha (M1)

 JL. DURIAN RAYA NO. 14, PEDALANGAN, KEC. BANYUMANIK, SEMARANG 50268

 024-7462577

**SANIHARTO ENGGALHARDJO, PT**

Kualifikasi Usaha (M1)

 JL. MAJAPAHIT NO. 109, PEDURUNGAN TENGAH, KEC. PEDURUNGAN, SEMARANG 50192

 024-6582381

**SAPHIRO MITRA ADHI CIPTA, PT**

Kualifikasi Usaha (M1)

 JL. DURIAN RAYA NO. 68 A, PEDALANGAN, KEC. BANYUMANIK, SEMARANG 50263

 024-7461378

**SARANA ARTHA LESTARI, PT**

Kualifikasi Usaha (M1)

 JL. SUBALI UTARA NO. 03, KRAPYAK, KEC. SEMARANG BARAT, SEMARANG 50146

**SARANA MASA KINI, PT**

Kualifikasi Usaha (M1)

 JL. TAMBAK MAS BARAT C-3, PANGGUNG LOR, KEC. SEMARANG UTARA, SEMARANG 50177

 024-3515755

**SARANAKREASI WAHANA KRIYA, PT**

Kualifikasi Usaha (M1)

 JL. KI MANGUNSARKORO NO. 25, PURWODINATAN, KEC. SEMARANG TENGAH, SEMARANG 50137

 024-8413789

**SATRIA BROTHERS, PT**

Kualifikasi Usaha (M1)

 JL. RINJANI NO. 8, BENDUNGAN, KEC. GAJAH MUNGKUR, SEMARANG 50231

 024-8450276

**SATRIAMAS KARYATAMA, PT**

Kualifikasi Usaha (M1)

 JL. SINDORO NO. 01, CANDI, KEC. CANDISARI, SEMARANG 50257

 024-8448021

**SATWIKA SARANA PT**

Kualifikasi Usaha (M2)

 JL. KANGURU RAYA NO. 12 RT. 04/RW. 05, GAYAMSARI, KEC. GAYAMSARI, SEMARANG 50161

 024-6714526

 024-6714526

 SATWIKASARANA@YAHOO.CO.ID

**SATYA CIPTA PERKASA, PT**

Kualifikasi Usaha (M2)

 JL. PURI ANJASMORO BLOK EE-1 NO. 25-26, TAWANGSARI, KEC. SEMARANG BARAT, SEMARANG 50144

 024-7612497

**SAWUNGGALING, PT.**

Kualifikasi Usaha (M1)

 JL. AMARTA RAYA NO. 27, KROBOKAN, KEC. SEMARANG BARAT, SEMARANG 50141

 024-7601765

**SEKA LAMBANG PERKASA, PT**

Kualifikasi Usaha (M1)

 JL. PEKUNCEN RAYA NO. I BLOK P KLIPANG RT. 02/RW. 07, SENDANGMULYO, KEC. TEMBALANG, SEMARANG 50272

 024-76741175

**SEKAWAN TRIASA, PT**

Kualifikasi Usaha (B1)

 JL. MENTERI SUPENO II NO.2-4 RT. 07/RW. 05, MUGASSARI, KEC. SEMARANG SELATAN, SEMARANG 50241

 024-8453121

 024-8413578

 SEKAWANTRIASA@YAHOO.COM

**SELIMUT BUMI ADHI CIPTA, PT**

Kualifikasi Usaha (M1)

 JL. KARANGANYAR GUNUNG NO. 267, JOMBLANG, KEC. CANDISARI, SEMARANG 50256

 024-8440134

 PT\_SELIMUTBUMI@YAHOO.COM

**SEMARANG MULTI CONS, PT**

Kualifikasi Usaha (M1)

 JL. NAKULA RAYA NO. 51, PENDRIKAN KIDUL, KEC. SEMARANG TENGAH, SEMARANG 50131

**SINAR MANUNGGAL SEJATI PT**

Kualifikasi Usaha (M2)

 JL. DIPONEGORO II NO. 84, BANYUMANIK, KEC. BANYUMANIK, SEMARANG 50263

 024-7471292

**PROVINSI : JAWA TENGAH**

**SINERGI DAYA PERKASA, PT**

Kualifikasi Usaha (B1)

 JL. SRI REJEKI I, GISIKDRONO, KEC. SEMARANG BARAT, SEMARANG 50149

 024-76637254

**SLAMET SOKOTUNGGAL JAYA, PT**

Kualifikasi Usaha (M1)

 JL. RONGGOWARSITO ASR. SPOORLAND 23 RT. 01/RW. 03, BUGANGAN, KEC. SEMARANG TIMUR, SEMARANG 50126

 024-3584597

**SLAMET SUMBING, PT**

Kualifikasi Usaha (M1)

 JL. RADEN PATAH NO. 179, REJOMULYO, KEC. SEMARANG TIMUR, SEMARANG 50127

 024-3519328

**SPEKTRO MITRATAMA, PT**

Kualifikasi Usaha (M1)

 JL. KENCONOWUNGU TENGAH I/32, KARANG AYU, KEC. SEMARANG BARAT, SEMARANG 50142

 024-7614352

**STADCO PRIMA, PT**

Kualifikasi Usaha (M1)

 JL. VETERAN NO. 60, MUGASSARI, KEC. SEMARANG SELATAN, SEMARANG 50243

 024-8451414

 STADCO\_PRIMA@PLASA.COM

**SUBOWHESTI, PT**

Kualifikasi Usaha (M1)

 JL. TUMPANG IV / 18, BENDAN NGISOR, KEC. GAJAH MUNGKUR, SEMARANG 50233

 024-8441912

**SUMBER ALAM BERKARYA, PT**

Kualifikasi Usaha (M1)

 JL. TAMBAK DALAM RAYA NO. 19, SAWAHBESAR, KEC. GAYAMSARI, SEMARANG 50163

 024-6585220

**SUMBER ALAM PRIMADONA LESTARI, PT**

Kualifikasi Usaha (M1)

 JL. SINGOSARI XI NO. 10, PETERONGAN, KEC. SEMARANG SELATAN 50242

 024-8450069

**SUMBER GIRI MAKMUR, PT**

Kualifikasi Usaha (M1)

 JL. INDUSTRI BARAT VI/J.8 KAW. INDUSTRI TERBOYO, TRIMULYO, KEC. GENUK, SEMARANG 50118

 024-6585299

 024-6585299

**SUMBER KARYA SEMARANG JAYA, PT**

Kualifikasi Usaha (M1)

 JL. BATERMAN BESAR NO. 45, KEMBANGSARI, KEC. SEMARANG TENGAH,

 024-3516135

**SUMBER REJEKI SUKSES, PT**

Kualifikasi Usaha (M1)

 JL. NANGKA TIMUR I NO. 5 RT. 05/RW. 02, LAMPER KIDUL, KEC. SEMARANG SELATAN, SEMARANG 50249

 024-8311592

**SUMBER REJEKI, PT**

Kualifikasi Usaha (M1)

 JL. NANGKA TIMUR I \ 5, LAMPER KIDUL, KEC. SEMARANG SELATAN, SEMARANG 50167

 024-8416580

**SUMBER SARANA MAKMUR, PT**

Kualifikasi Usaha (M1)

 JL. GAJAH RAYA NO. 28 RUKO GAJAH PLAZA BLOK A-2, SAMBIREJO, KEC. GAYAMSARI, SEMARANG 50166

 024-6747110

**SUMBERENERGI BUMI INDONESIA, PT**

Kualifikasi Usaha (M1)

 KOMP PERKANTORAN JURNATAN B 28, PURWODINATAN, KEC. SEMARANG TENGAH, SEMARANG 50121

 024-3545842

 024-3543145

 SUMBERGRP28@GMAIL.COM

**SURYA BAYU SEJAHTERA, PT**

Kualifikasi Usaha (M1)

 JL. SEMERU RAYA NO. 16, KALIWIRU, KEC. CANDISARI, SEMARANG 50253

 024-8503045

**SUYUDONO SAKTI, PT**

Kualifikasi Usaha (M1)

 JL. PEDURUNGAN TENGAH VB/9, PEDURUNGAN TENGAH, KEC. PEDURUNGAN, SEMARANG 50192

 024-6711146

 SUYUDONO\_SAKTI@YAHOO.COM

**SWARNA DASAKARYA KONSULTAN, PT**

Kualifikasi Usaha (M1)

 JL. BUKIT RAYA NO. 6 BUKITSARI GEDUNG PERKANTORAN, NGESREP, KEC. BANYUMANIK, SEMARANG 50261

 024-7464086

 INFO@SWAKON.CO.ID

**TANJUNG TIRTA JAYA, PT**

Kualifikasi Usaha (M1)

 JL. TLOGOSARI RAYA I/42, TLOGOSARI KULON, KEC. PEDURUNGAN, SEMARANG 50196

 024-6713157

**TATA PURAGRAHA, PT**

Kualifikasi Usaha (M1)

 JL. NOGOSOSRO NO. 35, MUKTIHARJO KIDUL, KEC. PEDURUNGAN, SEMARANG 50197

**TEKA KARYA BARUTAMA, PT**

Kualifikasi Usaha (M1)

 JL. SIWALAN NO. 14, SIWALAN, KEC. GAYAMSARI, SEMARANG 50162

**TELATENIKA JAYA, PT**

Kualifikasi Usaha (M1)

 JL. GEDONG BATU UTARA III/10, NGENPLAKSIMONGAN, KEC. SEMARANG BARAT, SEMARANG 50148

**TERA BUANA MANGGALA JAYA, PT**

Kualifikasi Usaha (M1)

 JL. DURIAN JAYA NO. 68, PEDALANGAN, KEC. BANYUMANIK, SEMARANG 50268

 024-7463644

 TERA\_BUANA@PLASA.COM

**TETRA YASA GRAHA, PT**

Kualifikasi Usaha (M1)

 JL. BUKIT MULIA 10 D BUKITSARI, NGESREP, KEC. BANYUMANIK, SEMARANG 50261

 024-7477202

**THANIA INDO JAYA, PT**

Kualifikasi Usaha (M1)

 JL. UNTUNG SUROPATI NO. 18, MANYARAN, KEC. SEMARANG BARAT, SEMARANG 50147

 024-76632687

**TIGA PUTRA BERLIAN, PT**

Kualifikasi Usaha (M1)

 JL. BOUGENVILLE RAYA NO.10, SENDANGMULYO, KEC. TEMBALANG, SEMARANG 50272

 024-76742156

 TIGAPUTRABERLIAN@YAHOO.CO.ID

**TIGA PUTRA MANDIRI JAYA, PT**

Kualifikasi Usaha (M1)

 JL. MENDUT UTARA NO. 9 MANYARAN, KROBOKAN, KEC. SEMARANG BARAT, SEMARANG 50141

 024-7474216

 024-0247462889

**TIRTHA BHUWANA ASRI, PT**

Kualifikasi Usaha (M1)

 JL. DR. CIPTO NO.48A, REJOSARI, KEC. SEMARANG TIMUR, SEMARANG 50125

 024-7625525

**TIRTO LANGGENG, PT**

Kualifikasi Usaha (M1)

 JL. SEROJA TIMUR NO. 17, KEC. SEMARANG TENGAH, SEMARANG 50241

 024-8415835

**TOYO MILI, PT**

Kualifikasi Usaha (M1)

 JL. KAYU MAS II / 35, PANGGUNG LOR, KEC. SEMARANG UTARA, SEMARANG 50176

 024-3566135

 PT.TOYOMILI@YAHOO.COM

**TRI SURYA SEJAHTERA, PT**

Kualifikasi Usaha (M1)

 JL. PURWOSARI NO.61, REJOSARI, KEC. SEMARANG TIMUR, SEMARANG 50125

**TRI TITIAN KENCANA, PT**

Kualifikasi Usaha (M1)

 JL. TELAGA BODAS NO.17, PENDRIKAN LOR, KEC. SEMARANG TENGAH, SEMARANG 50131

 024-3546751

PROVINSI : JAWA TENGAH

**TRI TUNGGAL ABADI, PT**

Kualifikasi Usaha (M1)

JL. INDUSTRI IV / 101 LIK, UKTIHARJO LOR, KEC. GENUK, SEMARANG 50111

**TRIKARYA TIRTAMAS, PT**

Kualifikasi Usaha (M1)

JL. SRIWIJAYA NO. 12 LT II, WONODRI, KEC. SEMARANG SELATAN, SEMARANG 50242

**TRILINTAS ERA SEJAHTERA, PT**

Kualifikasi Usaha (M1)

KP. KALILANGSE NO. 417 RT. 01/RW. 06, GAJAHMUNGKUR, KEC. GAJAH MUNGKUR, SEMARANG 50232

**TRIOCAHYA BAHTERA PRIMA, PT**

Kualifikasi Usaha (M1)

JL. STONEN UTARA I/16, BENDAN NGISOR, KEC. GAJAH MUNGKUR, SEMARANG 50233

024-8414856

**TRIPILAR KARYADAYA, PT**

Kualifikasi Usaha (M1)

JL. SOEKARNO HATTA NO. 282, PEDURUNGAN TENGAH, KEC. PEDURUNGAN, SEMARANG 50192

024-6706480

**TUNAS WAHYU JAYA, PT**

Kualifikasi Usaha (M1)

JL. KARANG KIMPUL NO. 81, KALIGAWA, KEC. GAYAMSARI, SEMARANG 50164

**TURAP BAJA, PT**

Kualifikasi Usaha (M1)

JL. MAJAPAHIT 101 A, PENGGARON KIDUL, KEC. PEDURUNGAN, SEMARANG 50194

**UNICO UTAMA JAYA, PT**

Kualifikasi Usaha (B1)

RUKO PAMULARSIH NO. 5 C, JL. PAMULARSIH, BONGSARI, KEC. SEMARANG BARAT, SEMARANG 50143

024-76632486

024-02476632487

UNICO\_UTAMA@YAHOO.CO.ID

**UNITAS CATUR DASA, PT**

Kualifikasi Usaha (M1)

JL. SUYUDONO NO. 32 A RT. 01/RW. 02, BULUSTALAN, KEC. SEMARANG SELATAN, SEMARANG 50246

024-3521064

024-3588221

**USAHA MULTI GUNA, PT**

Kualifikasi Usaha (M1)

JL. KH. AGUS SALIM A - 41, PURWODINATAN, KEC. SEMARANG TENGAH, SEMARANG 50137

024-7462889

**VR LLOYD, PT**

Kualifikasi Usaha (M1)

JL. BUKIT RAYA NO. 59, NGESREP, KEC. BANYUMANIK, SEMARANG 50261

**WADYA UTAMA, PT**

Kualifikasi Usaha (M1)

JL. MENOREH TENGAH VII/42 B, SAMPANGAN, KEC. GAJAH MUNGKUR, SEMARANG 50236

**WAHANA ABADI, PT**

Kualifikasi Usaha (M1)

JL. INDRAPRASTA NO. 99 - G, PENDRIKAN KIDUL, KEC. SEMARANG TENGAH, SEMARANG 50131

024-3584936

**WAHID JAYA KONSTRUKSI, PT**

Kualifikasi Usaha (M1)

JL. GENDONG RAYA NO. 4 KETILENG, SARIREJO, KEC. SEMARANG TIMUR, SEMARANG 50124

**WAHYU NUGRAHA, PT**

Kualifikasi Usaha (M1)

JL. WOLOGITO TENGAH II NO. 19, KEMBANGARUM, KEC. SEMARANG BARAT, SEMARANG 50148

024-7604420

**WANACIPTA ADIGUNA, PT**

Kualifikasi Usaha (M1)

JL. MT HARYONO 627-A, SARIREJO, KEC. SEMARANG TIMUR, SEMARANG 50124

**WARU JAYA, PT**

Kualifikasi Usaha (M1)

JL. MAJAPAHIT NO. 480 B, PEDURUNGAN LOR, KEC. PEDURUNGAN, SEMARANG 50192

024-6712668

ARIF\_ENTAGROUP@YAHOO.COM

**WIDJOJO KOESOEMO BAROE, PT**

Kualifikasi Usaha (M2)

PERUMAHAN SEMARANG INDAH BLOK E VIII/10, TAWANGMAS, KEC. SEMARANG BARAT, UNGARAN 50144

024-7625400

024-0247623839

**WIJATI AJI, PT**

Kualifikasi Usaha (B1)

JL. LET. JEND S. PARMAN NO. 52, BENDUNGAN, KEC. GAJAH MUNGKUR, SEMARANG 50232

024-8441546

024-0248315360

WIJATI@WIJATAJI.CO.ID

www.wijatiji.co.id

**WINEH PANDANWANGI, PT**

Kualifikasi Usaha (M1)

JL. PEMUDA NO. 91 E, SEKAYU, KEC. SEMARANG TENGAH, SEMARANG 50132

**WIRA BINA PRASAMNYA, PT**

Kualifikasi Usaha (M1)

JL. SEMERU RAYA NO. 11 A, KALIWIURU, KEC. CANDISARI, SEMARANG 50253

024-8448698

**WISMA SARANA TEKNIK, PT**

Kualifikasi Usaha (M1)

JL. GATOT SUBROTO NO.17, NGALYAN, KEC. NGALYAN, SEMARANG 50181

024-7603309

**WISNU SEJATI, PT**

Kualifikasi Usaha (M1)

JL. SUBALI NO. 4, SEMARANG

**WISWAKHARMAN, PT**

Kualifikasi Usaha (M1)

JL. BUKIT TENIS NO. 4 BUKITSARI, NGESREP, KEC. BANYUMANIK, SEMARANG 50261

024-7474561

WKHARMAN@INDOSAT.NET.ID

**YALA PUTRA, PT**

Kualifikasi Usaha (M1)

JL. KP. KEBONARUM NO. 55, KEBONAGUNG, KEC. SEMARANG TIMUR, SEMARANG 50123

024-3558302

**YEH UMBUL, PT**

Kualifikasi Usaha (M1)

JL. BAYEM RAYA NO. 10, KEDUNGUMUNDU, KEC. TEMBALANG, SEMARANG 50273

024-6714982

**YUDHA SAKTI UTAMA, PT**

Kualifikasi Usaha (M1)

JL. TELAGA BODAS NO. 17 A, KARANG REJO, KEC. GAJAH MUNGKUR, SEMARANG 50234

024-8507338

**YUNDRADI KARYA SELARAS, PT**

Kualifikasi Usaha (M1)

JL. DURIAN UTARA III/17 C, PEDALANGAN, KEC. BANYUMANIK, SEMARANG 50268

**KOTA PEKALONGAN**

**BINA MUDA ADHI SWAKARSA, PT**

Kualifikasi Usaha (M2)

JL. JENSUD NO. 37 RT. 02/RW. 16, PRINGLANGU, KEC. PEKALONGAN BARAT, PEKALONGAN 51111

0285-423195

**BINA NIAGA MANDIRI, PT**

Kualifikasi Usaha (M1)

JL. TONDANO GG.16/16, PEKALONGAN

**SEPUTRA ADIAJI NUGROHO, PT**

Kualifikasi Usaha (M1)

JL. CEMPAKA VI/15 PONCOL, PONCOL, KEC. PEKALONGAN TIMUR, PEKALONGAN 51122

0285-422110

0285-422110

**KOTA TEGAL**

**BANGUN CIPTA PRIMA MANDIRI  
PT**

**Kualifikasi Usaha (M1)**

 JL. ARUM INDAH V NO. 5 RT. 09/RW. 10,  
RANDUGUNTING, KEC. TEGAL SELATAN,  
TEGAL 52131

 324652

**BINTANG ARUMMAS TEKNIK, PT**

**Kualifikasi Usaha (M1)**

 JL. SLAMET RIYADI NO. 17, MINTARAGEN,  
KEC. TEGAL TIMUR, TEGAL 52121

 356707

**BUDI DIGDAYA PRATAMA, PT**

**Kualifikasi Usaha (M1)**

 JL. DR. WAHIDIN SUDIROHUSODO NO. 82  
RT. 01/RW. 01, PESURUNGAN LOR, KEC.  
MARGADANA, TEGAL 52142

 0283-354591

**DANUR ARTHA MAGANA, PT**

**Kualifikasi Usaha (B1)**

 JL. ABABIL NO. 48 A, RANDUGUNTING, KEC.  
TEGAL SELATAN, TEGAL 52131

 350490

**KARUNIA PUTRA PERSADA, PT**

**Kualifikasi Usaha (M1)**

 JL. WERKUDORO NO. 156, SLEROK, KEC.  
TEGAL TIMUR, TEGAL

 341724

**MASAFEE SEJAHTERA, PT**

**Kualifikasi Usaha (M1)**

 JL. PERINTIS KEMERDEKAAN NO 35,  
PANGGUNG, KEC. TEGAL TIMUR, TEGAL 52121

 0283-324017

**NEON, PT**

**Kualifikasi Usaha (M1)**

 JL. SEPAT NO. 34, TEGALSARI, KEC. TEGAL  
BARAT, TEGAL 52111

**RAJA PROYEK, PT**

**Kualifikasi Usaha (M1)**

 JL. ARUM INDAH V/6 NO. 8 RT. 09/RW. 10,  
RANDUGUNTING, KEC. TEGAL SELATAN,  
TEGAL 52131

**TEGAL SHIPYARD UTAMA, PT**

**Kualifikasi Usaha (M1)**

 JL. BALI NO. 05 RT. 15/RW. 11,  
MINTARAGEN, KEC. TEGAL TIMUR, TEGAL  
52121

 0283-358290

**TEGUH RAKSA JAYA, PT**

**Kualifikasi Usaha (B1)**

 JL. HOS. COKROAMINOTO NO. 44 RT. 02/RW.  
01, MINTARAGEN, KEC. TEGAL TIMUR, TEGAL  
52121

 0283-354444

 0283-356206

 TEGUHRAKSAJAYA.PT@GMAIL.COM

**USAHA JAYA SENTOSA, PT**

**Kualifikasi Usaha (M1)**

 JL. SIPAYUNG RAYA NO. 22, PANGGUNG,  
KEC. TEGAL TIMUR, TEGAL 52122

 0283-355311



# DIREKTORI PERUSAHAAN KONSTRUKSI PROVINSI D.I. YOGYAKARTA

Peta 5. Banyaknya Perusahaan/Usaha Konstruksi Provinsi D.I. Yogyakarta  
Menurut Kabupaten/Kota, 2016

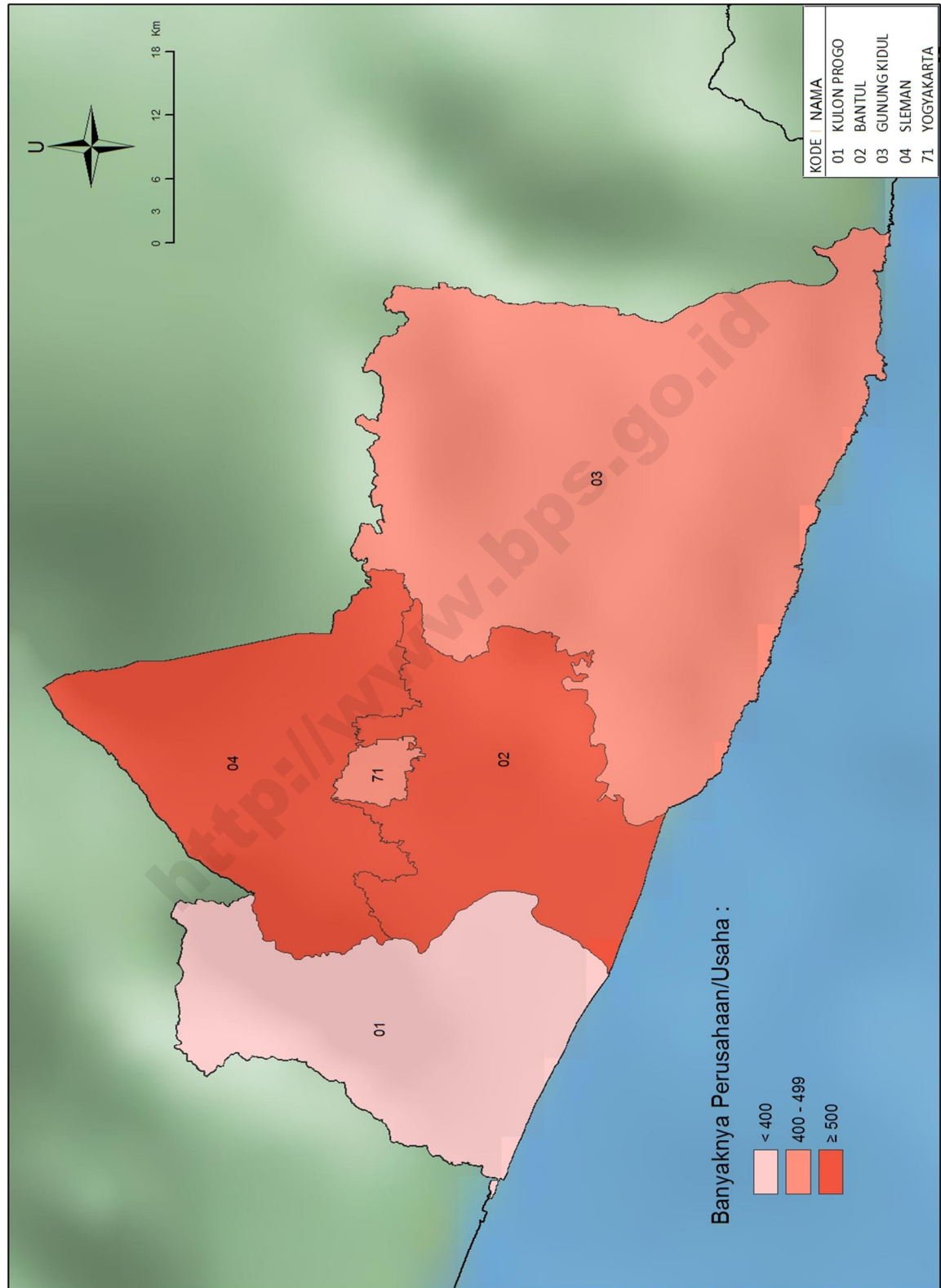

**Tabel 10** Banyaknya Perusahaan/Usaha Konstruksi Provinsi DI Yogyakarta menurut Skala Usaha, 2016

Kabupaten/Kota	Perorangan	Kecil	Menengah	Besar	Non Kualifikasi	Jumlah
(1)	(2)	(3)	(4)	(5)	(6)	(7)
3401 Kulon Progo	151	137	3	1	-	292
3402 Bantul	837	163	20	1	-	1 021
3403 Gunung Kidul	394	163	2	-	-	559
3404 Sleman	500	262	55	-	-	817
3471 Yogyakarta	233	146	47	1	3	430
JUMLAH	2 115	871	127	3	3	3 119

<http://www.bps.go.id>

**Tabel 11** Banyaknya Perusahaan/Usaha Konstruksi Provinsi DI Yogyakarta menurut Badan Usaha, 2016

Kabupaten/Kota	PT/PT Persero	CV	Firma	Koperasi	Perorangan	Lainnya	Jumlah
(1)	(2)	(3)	(4)	(5)	(6)	(7)	(8)
3401 Kulon Progo	4	91	-	-	151	46	292
3402 Bantul	21	109	-	-	837	54	1 021
3403 Gunung Kidul	2	76	-	-	394	87	559
3404 Sleman	55	196	-	2	500	64	817
3471 Yogyakarta	48	117	2	-	233	30	430
<b>JUMLAH</b>	<b>130</b>	<b>589</b>	<b>2</b>	<b>2</b>	<b>2 115</b>	<b>281</b>	<b>3 119</b>

<http://www.bps.go.id>



**Gambar 11.** Banyaknya Perusahaan/Usaha Konstruksi Provinsi DI Yogyakarta menurut Skala Usaha, 2016

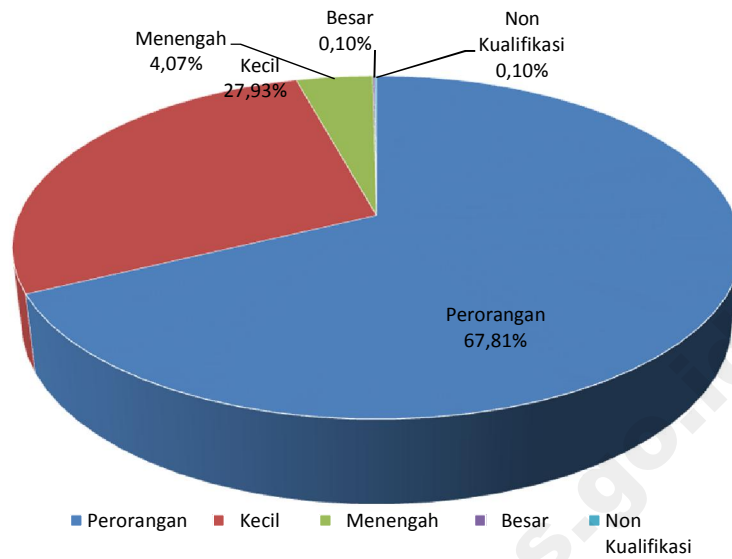

**Gambar 12.** Banyaknya Perusahaan/Usaha Konstruksi Provinsi DI Yogyakarta menurut Badan Usaha, 2016

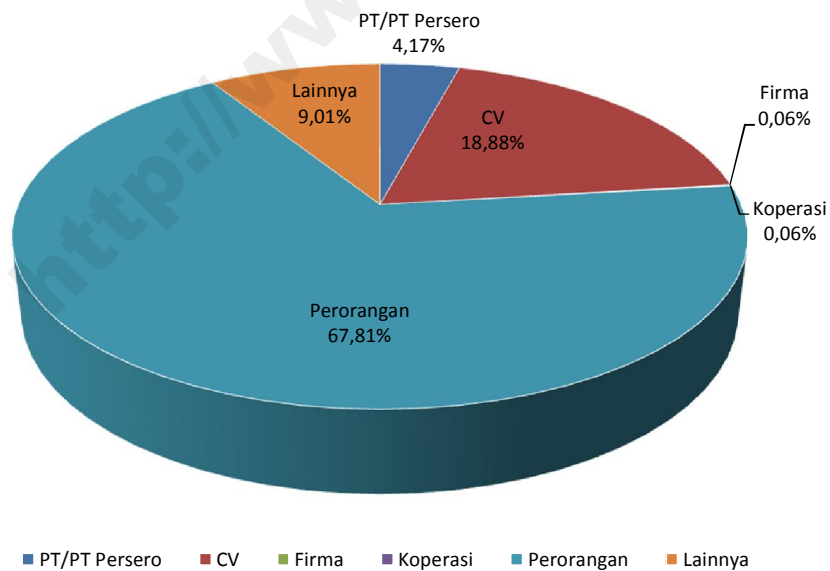

KAB. KULON PROGO

**EKA SEKAWAN SEJAHTERA, PT**

Kualifikasi Usaha (M1)

JL. WATES JOGJA KM. 2, GIRI PENI, KEC. WATES, SENTOLO 55651

**LIMASATRUM, PT**

Kualifikasi Usaha (M1)

SERANG RT. 002/RW. 001, SENDANGSARI, KEC. PENGASIH, SENTOLO 55652

0274-774340

TITIMDWIS@YAHOO.CO.ID

**SELO ADIKARTO, PT**

Kualifikasi Usaha (B1)

DUSUN DUKUH RT. 45/RW. 15, DONOMULYO, KEC. NANGGULAN, SENTOLO 55671

0274-7489909

INFO@SELOADIKARTO.COM

www.seloadikarto.com

**TIRTA MULYA SARANA PT**

Kualifikasi Usaha (M1)

SERANG, SENDANGSARI, KEC. PENGASIH, SENTOLO 55652

KAB. BANTUL

**ANEKA BANGUN CEMERLANG JAYA, PT**

Kualifikasi Usaha (M1)

JL. KASONGAN NO.20, TIRTONIRMOLO, KEC. KASIHAN, BANTUL 55181

**ANEKA DHARMA PERSADA, PT**

Kualifikasi Usaha (M2)

JL. ARWANA NO. 4-5, SEWON PERWITA REGENCY, BANGUNHARJO, KEC. SEWON, BANTUL 55187

0274-377775

**ARENA REKA BUANA, PT**

Kualifikasi Usaha (M1)

JL. JENDERAL SUDIRMAN 192, BANTUL, KEC. BANTUL, BANTUL 55711

**BAYU UTAMA PT**

Kualifikasi Usaha (M1)

JL. PARANGTRITIS KM.11 MANDING SERUT, SABDODADI, KEC. BANTUL, BANTUL 55715

0274-368452

PTBAYUUTAMA@YAHOO.COM

**CAZIKHAL, PT**

Kualifikasi Usaha (M1)

JL. IMOIRI KM. 15 BENDO RT. 03/RW. 04, WUKIRSARI, KEC. IMOIRI, BANTUL 55782

0274-6460777

PTCAZIKHAL@YAHOO.COM

**CIPTA WASTUWIDYA KONSULTAN, PT**

Kualifikasi Usaha (M1)

JL. WONOCATUR NO.276 RT. 03/RW. 23, BANGUNTAPAN, KEC. BANGUNTAPAN, BANTUL 55198

0274-382146

**DIAN PERTIWI PERKASA, PT**

Kualifikasi Usaha (M1)

JL. BANTUL KM 6,5 NITEN, TIRTONIRMOLO, KEC. KASIHAN, BANTUL 55181

0274-6466242

**GRAHA OPTIMASI TRIASINDO, PT**

Kualifikasi Usaha (M1)

JL. TINOSIDIN 387, NGESTIHARJO, KEC. KASIHAN, BANTUL 55182

**KARYA MAKMUR MANDIRI, PT**

Kualifikasi Usaha (M1)

PRAYAN RT. 001, SRIMULYO, KEC. PIYUNGAN

**LAJU BARU, PT**

Kualifikasi Usaha (M1)

DS. BATUURETNO, BANGUNTAPAN, BATUURETNO, KEC. BANGUNTAPAN, SENTOLO 55651

0274-773700

**POLA CIPTA INTERNUSA, PT**

Kualifikasi Usaha (M1)

PERUM PURI KANOMAN KAVLING V, BANGUNTAPAN, KEC. BANGUNTAPAN, BANTUL 55198

POLACIPTA@GMAIL.COM

**RAHAYU KARYA UTAMA, PT**

Kualifikasi Usaha (M1)

JL. BANYON, PENDOWOHARJO, KEC. SEWON, BANTUL 55185

0274-552242

0274-552242

**RAHAYU TRADE & CONTRACTOR, PT**

Kualifikasi Usaha (M2)

JL. TAMBAK 306, NGESTIHARJO, KEC. KASIHAN, BANTUL 55182

0274-622166

0274-622169

**REJEKI CAHAYA ELEKTRO, PT**

Kualifikasi Usaha (M2)

KRAGILAN TAMANAN, TAMANAN, KEC. BANGUNTAPAN, BANTUL 55191

0274-412315

REJEKICAHAYA@YAHOO.COM

**SURADI SEJAHTERA RAYA, PT**

Kualifikasi Usaha (B1)

JL. NGIPIK, BATUURETNO, KEC. BANGUNTAPAN, BANTUL 55197

0274-371743

0274-0274371743

PT\_SRD@PLASA.COM

**TAMANTIRTO INDAH, PT**

Kualifikasi Usaha (M1)

GEBLAKAN DESA I, TAMANTIRTO, KEC. KASIHAN, BANTUL 55183

0274-37493

**TOM KONSTRUKSI PT**

Kualifikasi Usaha (M1)

JL. NGIPIK BATU RETNO, BATUURETNO, KEC. BANGUNTAPAN, BANTUL 55197

0274-371743

**TRI MANUNGGAL KARSA, PT**

Kualifikasi Usaha (M1)

JL. MANDING RT. 10, SABDODADI, KEC. BANTUL, BANTUL 55715

0274-7873880

**TUNAS JAYA PB, PT**

Kualifikasi Usaha (M1)

NLENGIS, SITIMULYO, KEC. PIYUNGAN, BANTUL 55792

0274-4353363

**UNIVERSAL INTI KONSTRUKSI, PT**

Kualifikasi Usaha (M1)

TEGAL JATIMULYO, JAMBIDAN, KEC. BANGUNTAPAN

0274-537642

**WASIS KARYA NUGRAHA, PT**

Kualifikasi Usaha (M1)

JL. BUGISAN SELATAN 15-B, TEGAL KENONGO, TIRTONIRMOLO, KEC. KASIHAN, BANTUL 55181

KAB. GUNUNG KIDUL

**DWI KARYA GUNA SEJAHTERA, PT**

Kualifikasi Usaha (M1)

SIYONO WETAN RT. 063/RW. 010, LOGANDENG, KEC. PLAYEN, WONOSARI 55861

0274-391888

**KURNIA JAYA MARDI MULYA, PT**

Kualifikasi Usaha (M1)

NGAGEL, KARANGMOJO, KEC. KARANGMOJO, WONOSARI 55891

KAB. SLEMAN

**ACE MANUNGGAL, PT**

Kualifikasi Usaha (M1)

JL. ANGGREK NO. 9 SAMBILEGI, MAGUWOHARJO, KEC. DEPOK, SLEMAN 55282

0274-4332389

0274-488476

**ADJISAKA KONSULTAN TEKNIK, PT**

Kualifikasi Usaha (M1)

JL. KUTILANG NO.12 DEMANGAN BARU, CATUR TUNGGAL, KEC. DEPOK, SLEMAN 55281

0274-585845

ADJISAKA@YAHOO.COM

**ANIEK KENCANA, PT**

Kualifikasi Usaha (M1)

CANDIREJO, CATUR TUNGGAL, KEC. DEPOK, SLEMAN 55281

0274-889173

**APPLAUSE C. INDONESIA, PT**

Kualifikasi Usaha (M1)

JL. SUBALI NO. 48 RT. 02/RW. 24, SARI HARJO, KEC. NGAGLIK, SLEMAN 55581

0274-4463807

0274-4463599

APPLAUSE\_IND@YAHOO.CO.ID

**AREE TANOH PERSADA, PT**

Kualifikasi Usaha (M1)

JL. PERUM MLATI INDAH NO.A5 MULUNGAN RT. 04/RW. 12, SENDANGADI, KEC. MLATI, SLEMAN 55285

0274-9361863

**ARSIGRAFI, PT**

Kualifikasi Usaha (M1)

JL. NOGOTIRTO NO. 7 MODINAN RT. 6/RW. 21, BANYURADEN, KEC. GAMPING, SLEMAN 55281

0274-621482

0274-621393

ARSIGRAFI@YAHOO.COM

**ASTI WIJAYA PB, PT**

Kualifikasi Usaha (M2)

BANTUREJO RT. 06/RW. 18, SUKO HARJO, KEC. NGAGLIK, SLEMAN 55581

0274-4464644

**BAGAS ADI SARANA, PT**

Kualifikasi Usaha (M1)

JL. PALAGAN TENTARA PELAJAR D 126 JONGKANG, SARI HARJO, KEC. NGAGLIK, SLEMAN 55581

**BAGHIZ KAIZEN INDONESIA, PT**

Kualifikasi Usaha (M1)

PANDEGA KARYA NO. 25, CATUR TUNGGAL, KEC. DEPOK, SLEMAN 55281

0274-583243

**BRAHMAAN PUTRA SEMBADA, PT**

Kualifikasi Usaha (M1)

JL. BANTENG BARU I/28, SINDUHARJO, KEC. NGAGLIK, SLEMAN 55581

**BUMI MERAPI ERATAMA, PT**

Kualifikasi Usaha (M1)

JL. KAPTEN HARYADI KM. 1 PESONA MERAPI KAV D-26, SUKO HARJO, KEC. NGAGLIK, SLEMAN 55581

**CIPTA EKAPURNA ENGINEERING CONSULTANT, PT**

Kualifikasi Usaha (M1)

PERUM GRIYA ARGAS PERMAI BLOK HH-01 KWARASAN, NOGOTIRTO, KEC. GAMPING, SLEMAN 55292

0274-564794

**CIPTA NUSA SEJAHTERA, PT**

Kualifikasi Usaha (M1)

JL. GODEAN KM. 9 DUKUH, SIDOKARTO, KEC. GODEAN, SLEMAN 55564

0274-6496645

**DIPTA KRIYA, PT**

Kualifikasi Usaha (M1)

JL. RAJAWALI NO. 11, CONDONG CATUR, KEC. DEPOK, SLEMAN 55283

0274-587782

**DUA TIGA EMPAT CONSULTANT, PT**

Kualifikasi Usaha (M1)

JL. LINGKAR UTARA NO. 234, CONDONG CATUR, KEC. DEPOK, SLEMAN 55283

0274-583783

STUPA@YOGYAWASANTARA.NET.ID

**DWI SETYO PT**

Kualifikasi Usaha (M1)

JL. PERKUTUT 1/3 DEMANGAN BARU, CATUR TUNGGAL, KEC. DEPOK, SLEMAN 55281

0274-889173

0274-889173

**GUNA SARANA SEJAHTERA, PT**

Kualifikasi Usaha (M1)

JL. PASIR NO. 3, PATUK RT. 09/RW. 16, BANYURADEN, KEC. GAMPING, SLEMAN 55293

0274-617056

**HASTA REKSA MANUNGGAL, PT**

Kualifikasi Usaha (M1)

JL. TANJUNG NO. 3 RT. 03/RW. 23, CONDONG CATUR, KEC. DEPOK 55283

0274-896466

**HERI JAYA PALUNG BUANA PT**

Kualifikasi Usaha (M2)

JL. KALIMANTAN I/137 A SONO, SINDUADI, KEC. MLATI, SLEMAN 55284

0274-881624

PT\_HERI\_JAYA@YAHOO.CO.ID

**HIDAYAH DUTA SARANA PUTRA PT**

Kualifikasi Usaha (M1)

JL. GEJAYAN CT X/09 DERESAN, CATUR TUNGGAL, KEC. DEPOK, SLEMAN 55281

0274-584469

**ILMAKON PURNAKRAMA, PT**

Kualifikasi Usaha (M1)

PERUM CANDI GEBANG PERMAI H7 RT. 11/RW. 61, WEDOMARTANI, KEC. NGEMPLAK, SLEMAN 55584

0274-880375

0274-880375

ILMAKON\_PUR@YAHOO.COM

**JAVA INTI ENGINEERING CONSULTANT, PT**

Kualifikasi Usaha (M1)

JL. NANGKA 122 KRAMAT RT. 07/RW. 15, SIDOARUM, KEC. GODEAN, SLEMAN 55564

0274-622612

**JHANUR BUMI KENCANA, PT**

Kualifikasi Usaha (M1)

JL. MURAI NO.7, PERUM. GRIYA PERWITA WISATA IV, SUKO HARJO, KEC. NGAGLIK, SLEMAN 55581

**KARSINDO ESTATAMA, PT**

Kualifikasi Usaha (M1)

KLONCOMAN, PANDOWO HARJO, KEC. SLEMAN, SLEMAN 55512

0274-369177

0274-869177

**MAHENDRA PUTRA SEJAHTERA, PT**

Kualifikasi Usaha (M1)

JL. RING ROAD UTARA (BARAT POLDA DIY) RT. 02/RW. 29, CONDONG CATUR, KEC. DEPOK, SLEMAN 55283

0274-4333775

**MATRA KARYA PT**

Kualifikasi Usaha (M1)

JL. PALAGAN TENTARA PELAJAR, JONGKANG RT. 005/RW. 035, SARI HARJO, KEC. NGAGLIK, SLEMAN 55581

0274-561473

**MERIDIAN DUTA MANDIRI, PT**

Kualifikasi Usaha (M1)

PERUM JOMBOR BARU BLOK VI NO. 14, SENDANGADI, KEC. MLATI, SLEMAN 55285

0274-869472

**MITRA KARANG WIKU, PT**

Kualifikasi Usaha (M1)

JL. WAKHID HASYIM 6 WIDORO BARU, CONDONG CATUR, KEC. DEPOK, SLEMAN 55283

0274-488000

**MITRA PERSADA MULIA, PT**

Kualifikasi Usaha (M1)

PERUM GEBANG PERMAI BLOK O NO.2 RT. 13/RW. 62, WEDOMARTANI, KEC. NGEMPLAK, SLEMAN 55584

0274-882522

0274-882522

**MUARA MITRA MANDIRI, PT**

Kualifikasi Usaha (M2)

JALAN RAYA TAJEM POKOH, WEDOMARTANI, KEC. NGEMPLAK, SLEMAN 55584

0274-624083

**NADYA CIPTA KARYA, PT**

Kualifikasi Usaha (M1)

PERUM. GRIYA MLATI NO.A-5 MULUNGAN, SENDANGADI, KEC. MLATI, SLEMAN 55285

0274-378466

0274-621944

NADYA\_CIPTA@YAHOO.COM

**NOVITA PERSADA, PT**

Kualifikasi Usaha (M1)

TAMBAKBAYAN TB 4/9A RT. 05/RW. 02, CATUR TUNGGAL, KEC. DEPOK, SLEMAN 55281

0274-7405771

0274-2651234

**NUSA PATRIA, PT**

Kualifikasi Usaha (M2)

TEGALAN RT. 003/RW. 011, SIDOMOYO, KEC. GODEAN, SLEMAN 55564

0274-798350

**PERMATA ALAM SAKTI, PT**

Kualifikasi Usaha (M1)

PERUM KINARA PURI CORONGAN RT. 07/RW. 23, MAGUWOHARJO, KEC. DEPOK, SLEMAN 55282

0274-484093

**PERTIWI PERSADA PT**

Kualifikasi Usaha (M1)

JL. KALIURANG KM 63 KENTUNGAN B-35, CONDONG CATUR, KEC. DEPOK, SLEMAN 55283

0274-713468

**PRIMA ANDALAN GROUP, PT**

Kualifikasi Usaha (M2)

JL.KALIURANG KM. 11 PEDAK, WEDOMARTANI, KEC. NGENGLAK, SLEMAN 55584

0274-865773

0274-0274865773

PRIMA\_ANDALAN@YAHOO.COM

**PUTERA APRILLIA, PT**

Kualifikasi Usaha (M1)

PERUM TIRTASANI ESTATE BLOK B 8-9 BATURAN, TRIHANGGO, KEC. GAMPING, SLEMAN 55291

0274-43423

GREEN\_APRILLIA@YAHOO.COM

**PUTRA KHARISMA SEJAHTERA, PT**

Kualifikasi Usaha (M1)

PERUM GRIYA ARGAS PERMAI B3, BESOLE, TRIHANGGO, KEC. GAMPING, SLEMAN 55291

0274-545282

0274-0274-581216

**RAHAYU PB, PT**

Kualifikasi Usaha (M1)

JL. KALIURANG KM. 5,5 NO. 44, KEC. PAKEM, SLEMAN 55282

0274-563048

0274-563048

**RATNA SEJAHTERA ABADI, PT**

Kualifikasi Usaha (M1)

JL. RANDUSARI RT. 008/RW. 008, KEC. KALASAN, SLEMAN

0274-496725

0274-496725

PT\_RSA\_2007@YAHOO.CO.ID

**SAPTA SETA MANGGALA PT**

Kualifikasi Usaha (M1)

JL. P. PURBOYO NO.4, SUMBERADI, KEC. MLATI, SLEMAN 55288

869318

**SATAKA MANDIRI CEMERLANG, PT**

Kualifikasi Usaha (M1)

JL. KALIURANG KM.5 POGUNG BARU B4, SINDUADI, KEC. MLATI, SLEMAN 55284

0274-562512

0274-562882

SATAKA\_WAHANA@YAHOO.CO.ID

**SIENA PUTRA LAND, PT**

Kualifikasi Usaha (M1)

PERUM BERDIKARI NO.5 KRAPYAK, TRIHARJO, KEC. SLEMAN 55500

9606000

SIENA\_PUTRA\_LAND@YAHOO.COM

**SINAR PERSADA, PT**

Kualifikasi Usaha (M1)

JL. KLEDOKAN II C.24, CATUR TUNGGAL, KEC. DEPOK, SLEMAN 55281

0274-488358

0274-487341

**SINAR PURNOMO JAYA, PT**

Kualifikasi Usaha (M1)

DSN. SANGGRAHAN RT. 08/RW. 09, BANYURADEN, KEC. GAMPING, SLEMAN 55293

0274-626119

0274-626119

**SINCA MATARAM, PT**

Kualifikasi Usaha (M1)

PERUM ARTERI NO.5, MAGUWOHARJO, KEC. DEPOK, SLEMAN 55282

0274-488885

0274-488452

SINCAMATARAM@YAHOO.CO.ID

**SOTA MITRA UTAMA, PT**

Kualifikasi Usaha (M1)

JL. PURBOYO CIBUKAN NO.12 RT. 05/RW. 07, SENDANGADI, KEC. MLATI, SLEMAN 55288

0274-866062

0274-866062

PTSOTA@YAHOO.COM

**SUKAJAYA SARANA, PT**

Kualifikasi Usaha (M1)

JL. PERKUTUT 1/3 DEMANGAN BARU, CATUR TUNGGAL, KEC. DEPOK, SLEMAN 55281

0274-885885

**SWENIRA, PT**

Kualifikasi Usaha (M1)

PERUM TAMAN PESONA ASRI KAV. B2-B7, NGEBO, SUKO HARJO, KEC. NGAGLIK, SLEMAN 55581

**TEKNIKGAMA PRAWANDHA, PT**

Kualifikasi Usaha (M1)

SARIMULYO PANDEGA WIDYA NO.10, CATUR TUNGGAL, KEC. DEPOK, SLEMAN 55281

0274-517728

**WAHYU SETIA UTAMA, PT**

Kualifikasi Usaha (M1)

JL. ANGGAJAYA NO. I/12 GEJAYAN, CONDONG CATUR, KEC. DEPOK, SLEMAN 55283

**WAHYU WIJAYA SENTOSA, PT**

Kualifikasi Usaha (M1)

GLAGAHWERA RT. 04/RW. 04, WUKIR SARI, KEC. CANGKRINGAN, SLEMAN 55583

0274-895038

**WASIAT SARWO TRENGGINAS, PT**

Kualifikasi Usaha (M1)

JL. SUKIRJAN, JETIS IV RT. 001/RW. 07, SIDOAGUNG, KEC. GODEAN, SLEMAN 55564

0274-4797167

**WIJAYA MAHKOTA RAYA, PT**

Kualifikasi Usaha (M1)

JL. MAGELANG KM.8, SINDUHARJO, KEC. NGAGLIK, SLEMAN 55581

0274-6669922

**WISWANI KHARYA MANDIRI, PT**

Kualifikasi Usaha (M1)

RUKO GRAND TLOGOADI R.16 GANDEKAN RT. 27/RW. 74, TLOGOADI, KEC. MLATI 55584

0274-2880576

0274-2880576

WISWANI@YAHOO.CO.ID

**KOTA YOGYAKARTA**

**ANDI KARYA PT**

Kualifikasi Usaha (M1)

JL. WAHIDIN S NO.4, KLITREN, KEC. GONDOKUSUMAN, YOGYAKARTA 55222

0274-583033

**ANDIKA KANCAH ADHI PT**

Kualifikasi Usaha (M2)

JL. PAKUNINGRATAN NO. 53 RT. 006/RW. 002, COKRODININGRATAN, KEC. JETIS, YOGYAKARTA 55203

0274-560314

0274-518411

PT.ANDIKAKANCAHADHI@YAHOO.CO.ID

**ARSIDEA, PT**

Kualifikasi Usaha (M1)

JL. GENDENG GK 4/261 RT. 073/RW. 018, BACIRO, KEC. GONDOKUSUMAN, YOGYAKARTA 55225

0274-7482194

ARSIDEA\_PT@YAHOO.COM

**ARSS BARU, PT**

Kualifikasi Usaha (M1)

JL. MANGKUYUDAN NO. 40, MANTRIJERON, KEC. MANTRIJERON, YOGYAKARTA 55143

0274-417932

ARSSBARU@GMAIL.COM

**ARTHA PRADIPTA, PT**

Kualifikasi Usaha (M2)

JL. DR. SUTOMO NO. 14, BACIRO, KEC. GONDOKUSUMAN, YOGYAKARTA 55225

0274-543334

**ASANA CITRA YASA, PT**

Kualifikasi Usaha (M1)

JL. RATULANGI 8 C, TERBAN, KEC. GONDOKUSUMAN, YOGYAKARTA 55223

0274-589271

ASANACY@PLASA.COM

**BHINNEKA CITRA PRIMA, PT**

Kualifikasi Usaha (M2)

JL. URIP SUMOHARJO NO. 5, TERBAN, KEC. GONDOKUSUMAN, YOGYAKARTA 55222

0274-513976

0274-513977

BCP\_JOGJA@YAHOO.COM

**BIRO BANGUNAN & TEKNIK HAKA, PT**

Kualifikasi Usaha (M1)

JL. PENGOK LOR AA - 5 RT. 062/RW. 015, KLITREN, KEC. GONDOKUSUMAN, YOGYAKARTA 55222

0274-561473

TONYHK@YAHOO.CO.ID

**BUMMY HARAPAN UMMAT, PT**

Kualifikasi Usaha (M1)

JL. GEDONGKUNING NO.130 B, REJOWINANGUN, KEC. KOTAGEDE, YOGYAKARTA 55171

0274-371718

**CAKRAWALA METRIK, PT**

Kualifikasi Usaha (M1)

JL. NOGOBONDO NO.9 RT. 021/RW. 006, REJOWINANGUN, KEC. KOTAGEDE, YOGYAKARTA 55171

0274-4438438

CAKRAWALA\_METRIK@YAHOO.COM

**CALISTA PERKASA MULIA, PT**

Kualifikasi Usaha (B1)

MUJA MUJU UMBULHARJO II / 945 RT. 45/RW. 12, MUJA MUJU, KEC. UMBULHARJO, YOGYAKARTA 55165

0274-450114

0274-377848

**CIPTA MUKTI UTAMA PT**

Kualifikasi Usaha (M1)

JL. VETERAN UH II / 940 A RT. 45/RW. 12, MUJA MUJU, KEC. UMBULHARJO, YOGYAKARTA 55165

0274-417661

0274-417661

**CIPTA NINDITA BUANA, PT**

Kualifikasi Usaha (M1)

PERUM TIMOHO REGENCY KAV B-9 KENARI RT. 06/RW. 02, MUJA MUJU, KEC. UMBULHARJO, YOGYAKARTA 55165

0274-560534

0274-560534

CIPTANINDITA\_PT\_JOGJA@YAHOO.COM

**CITRA MATARAM KONSTRUKSI, PT**

Kualifikasi Usaha (M2)

JL. PARANGTRITIS NO. 116 RT. 050/RW. 013, MANTRIJERON, KEC. MANTRIJERON, YOGYAKARTA 55143

0274-4436733

0274-4436726

**DJOENE BANGOEN NEGORO, PT**

Kualifikasi Usaha (M1)

JL. TIMOHO NO. 45, BACIRO, KEC. GONDOKUSUMAN, YOGYAKARTA 55225

0274-565663

**EKA SURYA ALAM, PT**

Kualifikasi Usaha (M2)

JL. KENARI, TIMOHO REGENCY KAV. A 2, MUJA MUJU, KEC. UMBULHARJO, YOGYAKARTA 55165

0274-553498

0274-553498

**FASASTI SURYA MANDIRI, PT**

Kualifikasi Usaha (M1)

JL. KADIPATEN LOR NO. 21 RT. 22/RW. 6, KADIPATEN, KEC. KRATON, YOGYAKARTA 55132

0274-414840

**FRAMESTIKA, PT**

Kualifikasi Usaha (M1)

JL. AM. SANGAJI 84-86, KARANGWARU, KEC. TEGALREJO, YOGYAKARTA 55241

0274-582074

0274-546987

PUJATAMA@HOTMAIL.COM

**GAMA TEKNIKA, PT**

Kualifikasi Usaha (M1)

JL. P. MANGKUBUMI NO. 73 A, GOWONGAN, KEC. JETIS, YOGYAKARTA 55232

0274-561092

GAMATEKNIKA73@YAHOO.COM

**GAMA TEKNO TRUST PT**

Kualifikasi Usaha (M1)

JL. P. MANGKUBUMI 71, GOWONGAN, KEC. JETIS, YOGYAKARTA 55232

0274-561092

0274-561092

GAMATEKNIKA73@YAHOO.COM

**GAPURA PT**

Kualifikasi Usaha (M1)

JL. RETNO DUMILAH NO. 19 RT. 34/RW. 11, REJOWINANGUN, KEC. KOTAGEDE, YOGYAKARTA 55171

0274-371874

GAPURA\_JOG@YAHOO.CO.ID

**GEOKARSA, PT**

Kualifikasi Usaha (M1)

JL. LOWANU NO. 45, SOROSUTAN, KEC. UMBULHARJO, YOGYAKARTA 55162

0274-4333371

ERWANTO.AGUS@YAHOO.CO.ID

**GIANT TEKNIK JAYA, PT**

Kualifikasi Usaha (M1)

JL. PARANGTRITIS, PERUM PERWITA REGENCY RUKO A1, BRONTOKUSUMAN, KEC. MERGANGSAN, YOGYAKARTA 55153

0274-371495

GIANT\_TJ@CO.ID

**GRAHA SURYA PRATAMA, PT**

Kualifikasi Usaha (M1)

JL. SAJIONO NO. 03, KOTABARU, KEC. GONDOKUSUMAN, YOGYAKARTA 55224

**HARCO MANUNGGAL PERKASA, PT**

Kualifikasi Usaha (M1)

JL. GAYAM NO. 32 RT. 003/RW. 001, SEMAKI, KEC. UMBULHARJO, YOGYAKARTA 55225

0274-513536

0274-563512

HARCO\_JOGJA@YAHOO.CO.ID

**INDOKO CENTRAL ENGINEERING, PT**

Kualifikasi Usaha (M1)

III/323, GOWONGAN, KEC. JETIS, YOGYAKARTA 55232

0274-561675

**INDOSAKA PRIMA, PT**

Kualifikasi Usaha (M1)

JL. JLAGRAN LOR NO. 243, PRINGGOKUSUMAN, KEC. GEDONG TENGEN, YOGYAKARTA 55272

0274-562555

0274-562555

PT.INDOSAKAPRIMA@GMAIL.COM

**JAVA INTI SARANA PT**

Kualifikasi Usaha (M1)

JL. HOS COKROAMINOTO NO. 209, TEGALREJO, KEC. TEGALREJO, YOGYAKARTA 55244

0274-622937

0274-622612

JAVAINTISARANA@GMAIL.COM

**JINGGA, PT**

Kualifikasi Usaha (M1)

JL. CANTEL NO. 10 YOGYAKARTA, MUJA MUJU, KEC. UMBULHARJO, YOGYAKARTA 55165

0274-542923

0274-542923

**KARYA AGUNG, PT**

Kualifikasi Usaha (M1)

JL. KEBON RAYA GG. TORONGGO RT. 021/RW. 07, REJOWINANGUN, KEC. KOTAGEDE, YOGYAKARTA 55171

0274-372791

**KARYA BARU ADYAPRATAMA PT**

Kualifikasi Usaha (M1)

JL. DR. WAHIDIN SUDIROHUSODO NO.4, KLITREN, KEC. GONDOKUSUMAN, YOGYAKARTA 55222

0274-586033

0274-586033

**KUSUMA KARYA, PT**

Kualifikasi Usaha (M1)

JL. GOWONGAN KIDUL 30, GOWONGAN, KEC. JETIS, YOGYAKARTA 55232

0274-566062

KUSUMAKARYA@YAHOO.CO.ID

**MITRA TATA PERSADA, PT**

Kualifikasi Usaha (M1)

JL. PROF. DR. SOEPOMO, SH. NO. 89, BAUSASRAN, KEC. DANUREJAN, YOGYAKARTA 55211

0274-379002

MITRALPPR@INDO.NET.ID

**MULTI GUNAPRANA USAHA, PT**

Kualifikasi Usaha (M1)

🏠 NGADINEGARAN III/73, MANTRIJERON, KEC. MANTRIJERON, YOGYAKARTA 55143

☎ 0274-379079

**MULTINDO MEGA PRATAMA, PT**

Kualifikasi Usaha (M1)

🏠 JL. TIMOHO II NO. 333 A, MUJA MUJU, KEC. UMBULHARJO, YOGYAKARTA 55165

☎ 0274-55674

✉ AYOSSIARIBOWO@INDOSAT.NET.ID

**NUGROHO WICAKSONO, PT**

Kualifikasi Usaha (M1)

🏠 DUKUH I/1608 B, GEDONGKIWO, KEC. MANTRIJERON, YOGYAKARTA 55142

**OBOR MAS, PT**

Kualifikasi Usaha (M1)

🏠 JL. KI PENJAWI NO. 60 A, REJOWINANGUN, KEC. KOTAGEDE, YOGYAKARTA 55171

☎ 0274-377218

**PEMBINA SUPRAMAS, PT**

Kualifikasi Usaha (M1)

🏠 JL. MENTERI SUPENO NO.83, SOROSUTAN, KEC. UMBULHARJO, YOGYAKARTA 55162

**PRIMA BERKARYA DWIJAYA, PT**

Kualifikasi Usaha (M1)

🏠 JL. KUSUMANEGARA NO. 222, MUJA MUJU, KEC. UMBULHARJO, YOGYAKARTA 55165

**PROPORSI, PT**

Kualifikasi Usaha (M1)

🏠 JL. PAKUNINGRATAN NO. 76, COKRODININGRATAN, KEC. JETIS, YOGYAKARTA 55233

☎ 0274-561239

✉ PROPORSI@TIMTUJUH.COM

**PUSER BUMI CONSULTANT PT**

Kualifikasi Usaha (M1)

🏠 JL. HOS COKROAMINOTO NO. 15, PAKUNCEN, KEC. WIROBRAJAN, YOGYAKARTA 55253

☎ 0274-618341

**QUMICOM INDONESIA PT**

Kualifikasi Usaha (M1)

🏠 JL. KAPTEN TENDEAN 50, WIROBRAJAN, KEC. WIROBRAJAN, YOGYAKARTA 55252

☎ 0274-411307

✉ QUMICOM@QUMICOM.COM

**SINERGI BHAKTI PERSADA, PT**

Kualifikasi Usaha (M1)

🏠 JL. NYI RETNO DUMILAH GG. PENGGING NO.9, REJOWINANGUN, KEC. KOTAGEDE, YOGYAKARTA 55171

☎ 0274-443340

**TITI MATRA TUJU TAMA, PT**

Kualifikasi Usaha (M1)

🏠 JL. PAKUNINGRATAN NO.76 RT. 04/RW. 01, COKRODININGRATAN, KEC. JETIS, YOGYAKARTA 55233

☎ 0274-518068

**TRI PILAR MULTI GRAHA, PT**

Kualifikasi Usaha (M1)

🏠 JL. PRAPANCA NO. 55 RT. 062/RW. 012, GEDONGKIWO, KEC. MANTRIJERON, YOGYAKARTA 55142

☎ 0274-389761

**TRIKARSA NUSANTARA, PT**

Kualifikasi Usaha (M1)

🏠 JL. KRANGGAN NO. 66, COKRODININGRATAN, KEC. JETIS, YOGYAKARTA 55233

☎ 0274-564443

**WASTU WIDYA WASESA, PT**

Kualifikasi Usaha (M1)

🏠 JL. GEDONGKUNING NO.110 D RT. 35/RW. 09, REJOWINANGUN, KEC. KOTAGEDE, YOGYAKARTA 55171

☎ 0274-382146

**YASA POLA REMAJA, PT**

Kualifikasi Usaha (M2)

🏠 JL. KENARI NO. 41, MUJA MUJU, KEC. UMBULHARJO, YOGYAKARTA 55171

☎ 0274-550091

☎ 0274-0274550195

✉ YASAPOLAREMAJA@YAHOO.COM



# DIREKTORI PERUSAHAAN KONSTRUKSI PROVINSI JAWA TIMUR

**Peta 6. Banyaknya Perusahaan/Usaha Konstruksi Provinsi Jawa Timur  
Menurut Kabupaten/Kota, 2016**

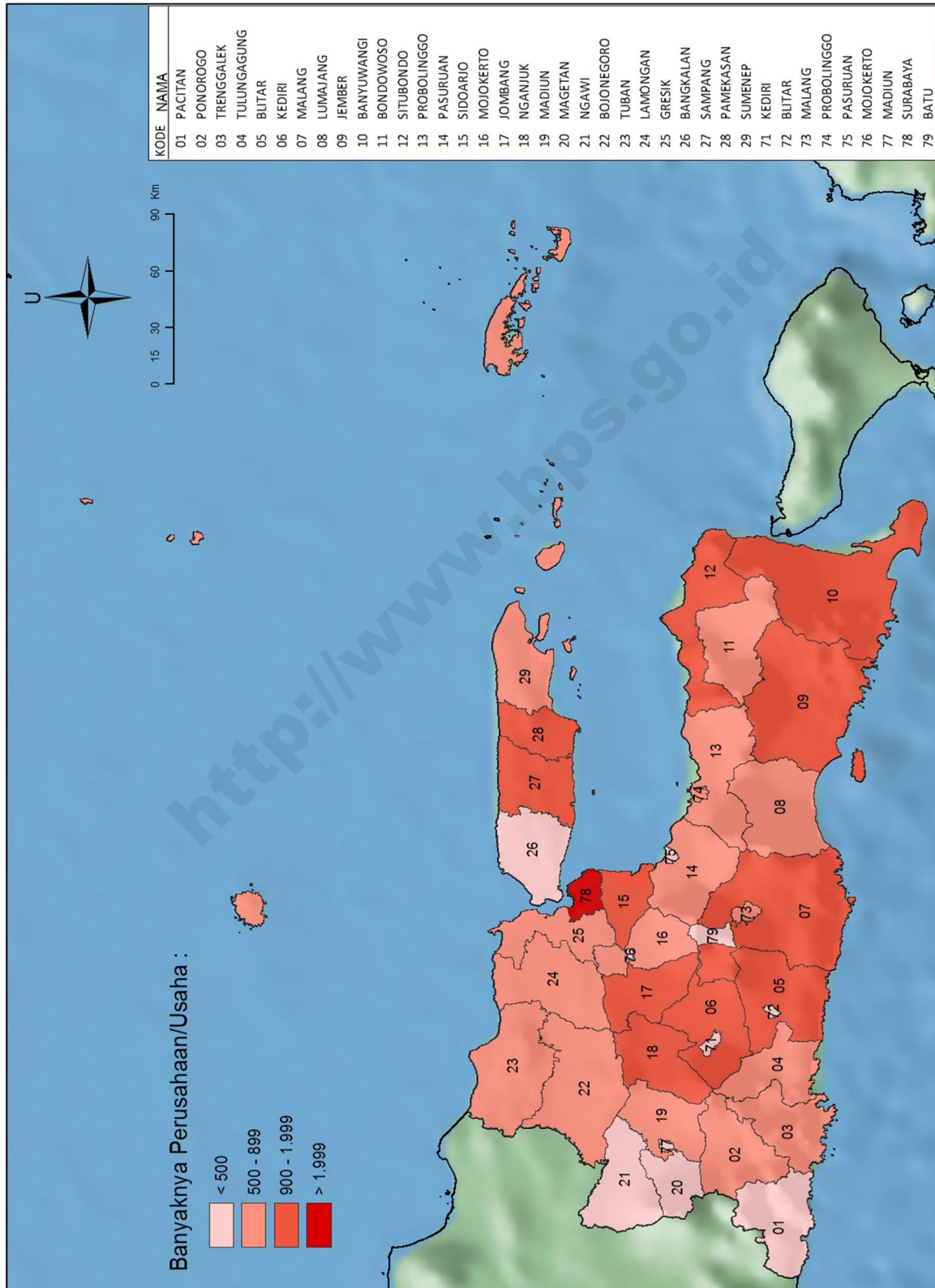



**Tabel 12** Banyaknya Perusahaan/Usaha Konstruksi Provinsi Jawa Timur menurut Skala Usaha, 2016

Kabupaten/Kota	Perorangan	Kecil	Menengah	Besar	Non Kualifikasi	Jumlah
(1)	(2)	(3)	(4)	(5)	(6)	(7)
3501 Pacitan	104	282	8	1	-	395
3502 Ponorogo	398	385	18	-	1	802
3503 Trenggalek	258	473	15	-	-	746
3504 Tulungagung	667	347	7	-	-	1 021
3505 Blitar	797	466	10	-	-	1 273
3506 Kediri	754	320	12	-	-	1 086
3507 Malang	874	387	15	-	1	1 277
3508 Lumajang	462	288	8	-	-	758
3509 Jember	910	656	44	-	-	1 610
3510 Banyuwangi	870	647	33	2	-	1 552
3511 Bondowoso	525	291	5	1	-	822
3512 Situbondo	821	375	5	-	-	1 201
3513 Probolinggo	374	281	23	-	-	678
3514 Pasuruan	475	432	17	-	15	939
3515 Sidoarjo	629	374	96	2	-	1 101
3516 Mojokerto	499	219	15	1	-	734
3517 Jombang	623	527	22	2	2	1 176
3518 Nganjuk	510	603	12	-	-	1 125
3519 Madiun	364	207	7	1	-	579
3520 Magetan	220	239	13	-	-	472
3521 Ngawi	193	167	9	-	-	369
3522 Bojonegoro	468	325	9	-	-	802
3523 Tuban	309	370	12	-	-	691
3524 Lamongan	378	186	33	1	-	598
3525 Gresik	487	218	34	5	-	744
3526 Bangkalan	152	229	17	-	-	398
3527 Sampang	192	1 536	39	1	1	1 769
3528 Pamekasan	497	874	18	-	-	1 389
3529 Sumenep	107	745	1	-	-	853
3571 Kediri	264	284	18	-	-	566
3572 Blitar	115	169	7	-	-	291
3573 Malang	542	356	57	3	-	958
3574 Probolinggo	160	512	18	-	-	690
3575 Pasuruan	143	325	7	-	2	477
3576 Mojokerto	103	123	11	-	1	238
3577 Madiun	152	180	27	3	-	362
3578 Surabaya	1 259	1 303	772	35	-	3 369
3579 Batu	134	80	5	-	1	220
<b>JUMLAH</b>	<b>16 789</b>	<b>15 781</b>	<b>1 479</b>	<b>58</b>	<b>24</b>	<b>34 131</b>

**Tabel 13** Banyaknya Perusahaan/Usaha Konstruksi Provinsi Jawa Timur menurut Badan Usaha, 2016

Kabupaten/Kota	PT/PT Persero	CV	Firma	Koperasi	Perorangan	Lainnya	Jumlah
(1)	(2)	(3)	(4)	(5)	(6)	(7)	(8)
3501 Pacitan	9	282	-	-	104	-	395
3502 Ponorogo	18	386	-	-	398	-	802
3503 Trenggalek	15	473	-	-	258	-	746
3504 Tulungagung	7	347	-	-	667	-	1 021
3505 Blitar	10	466	-	-	797	-	1 273
3506 Kediri	12	320	-	-	754	-	1 086
3507 Malang	15	388	-	-	874	-	1 277
3508 Lumajang	8	288	-	-	462	-	758
3509 Jember	44	652	2	2	910	-	1 610
3510 Banyuwangi	35	647	-	-	870	-	1 552
3511 Bondowoso	6	291	-	-	525	-	822
3512 Situbondo	5	375	-	-	821	-	1 201
3513 Probolinggo	23	281	-	-	374	-	678
3514 Pasuruan	17	446	-	1	475	-	939
3515 Sidoarjo	98	374	-	-	629	-	1 101
3516 Mojokerto	16	219	-	-	499	-	734
3517 Jombang	24	529	-	-	623	-	1 176
3518 Nganjuk	12	603	-	-	510	-	1 125
3519 Madiun	8	207	-	-	364	-	579
3520 Magetan	13	239	-	-	220	-	472
3521 Ngawi	9	167	-	-	193	-	369
3522 Bojonegoro	9	323	1	1	468	-	802
3523 Tuban	12	367	2	1	309	-	691
3524 Lamongan	34	186	-	-	378	-	598
3525 Gresik	39	217	-	1	487	-	744
3526 Bangkalan	17	229	-	-	152	-	398
3527 Sampang	40	1 537	-	-	192	-	1 769
3528 Pamekasan	18	874	-	-	497	-	1 389
3529 Sumenep	1	745	-	-	107	-	853
3571 Kediri	18	284	-	-	264	-	566
3572 Blitar	7	169	-	-	115	-	291
3573 Malang	60	354	-	2	542	-	958
3574 Probolinggo	18	512	-	-	160	-	690
3575 Pasuruan	7	326	-	1	143	-	477
3576 Mojokerto	11	123	-	-	103	1	238
3577 Madiun	30	180	-	-	152	-	362
3578 Surabaya	807	1 292	-	10	1 259	1	3 369
3579 Batu	5	81	-	-	134	-	220
<b>JUMLAH</b>	<b>1 537</b>	<b>15 779</b>	<b>5</b>	<b>19</b>	<b>16 789</b>	<b>2</b>	<b>34 131</b>

**Gambar 13.** Banyaknya Perusahaan/Usaha Konstruksi Provinsi Jawa Timur menurut Skala Usaha, 2016

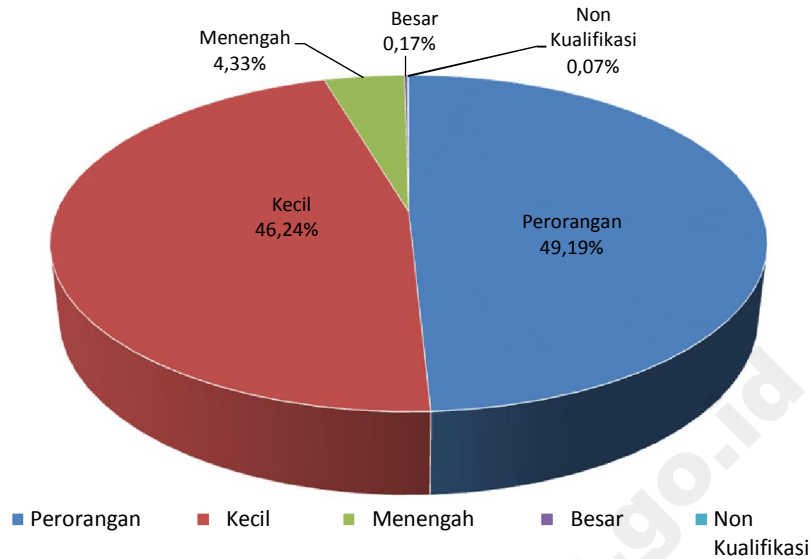

**Gambar 14.** Banyaknya Perusahaan/Usaha Konstruksi Provinsi Jawa Timur menurut Badan Usaha, 2016

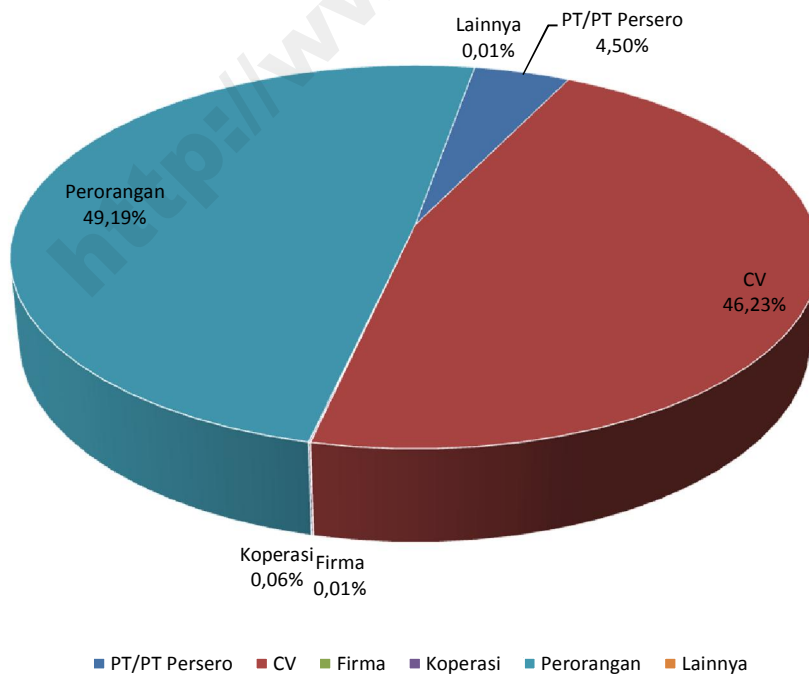

KAB. PACITAN

**KARYA JAYA INDOTAMA, PT**

Kualifikasi Usaha (M1)

JL. K.S. TUBUN NO. 06, SIDOHARJO, KEC. PACITAN, PACITAN 63514

0357-885139

**LINTANG PANJER RINA, PT**

Kualifikasi Usaha (M1)

NGADIKOJA, NGADIROJO, KEC. NGADIROJO, PACITAN 63572

**MANUNGGAL DHAYA SAKTI, PT**

Kualifikasi Usaha (M2)

JL. TENTARA PELAJAR NO. 107, WIDORO, KEC. PACITAN, PACITAN 63518

0357-885888

**NAGA SAKTI DUTA SAMUDERA, PT**

Kualifikasi Usaha (M1)

JL. TENTARA PELAJAR 107, NANGGUNGAN, KEC. PACITAN, PACITAN 63518

0357-885888

**PRESTASI BERDIKARI JAYA, PT**

Kualifikasi Usaha (M1)

JL. A. YANI NO. 72, PACITAN, KEC. PACITAN, PACITAN 63512

0357-882263

**RATNA, PT**

Kualifikasi Usaha (B1)

JL. PANGLIMA SUDIRMAN NO. 24, BALEHARJO, KEC. PACITAN, PACITAN 63511

0357-881240

0357-885686

**SABAR NARIMO, PT**

Kualifikasi Usaha (M2)

JL. BASUKI RAHMAT NO. 67, MANGUNHARJO, KEC. ARJOSARI, PACITAN 63581

0357-882574

**WAHYU MULYA, PT**

Kualifikasi Usaha (M1)

JL. LETJEND S. PARMAN NO. 52 B, PUCANGSEWU, KEC. PACITAN, PACITAN

0357-881384

**WIJI KARYA, PT**

Kualifikasi Usaha (M1)

JL. KI AGENG BUWONO KELING NO. 07, KAYEN, KEC. PACITAN, PACITAN 63518

0357-883904

KAB. PONOROGO

**ADIGUNA MANDIRI PERKASA, PT**

Kualifikasi Usaha (M1)

JL. GODANG NO.31, PATIHAN KIDUL, KEC. SIMAN, PONOROGO 63471

**BANGUN INDAH KATON ABADI, PT**

Kualifikasi Usaha (M1)

JL.HIDAYATULLAH NO. 16 - 18, KAUMAN, KEC. PONOROGO, PONOROGO 63414

0352-461375

**BUANA KARYA SURYA PRATAMA, PT**

Kualifikasi Usaha (M1)

JL. DR. SUTOMO NO. 50, BANGUNSARI, KEC. PONOROGO, PONOROGO 63419

0352-484258

**DWI PONGGO SETO PT**

Kualifikasi Usaha (M2)

JL. SINGKOBRO NO.15 RT. 03/RW. 01, SIMAN, KEC. SIMAN, PONOROGO 63471

0352-481221

0352-481221

DPS\_GROUP@YAHOO.CO.ID

**GLOBAL KHATULISTIWA JAYA, PT**

Kualifikasi Usaha (M1)

JL. GODANG NO. 5 RT. 3/RW. 1, PATIHAN KIDUL, KEC. SIMAN, PONOROGO 63471

0352-7112991

PT.GK2011@GMAIL.COM

**GUMILAR ADJI PRAKARSA, PT**

Kualifikasi Usaha (M1)

JL. IR. H. JUANDA NO. 33, TONATAN, KEC. PONOROGO, PONOROGO 63419

0352-485111

0352-484934

**GUNUNG MAKMUR, PT**

Kualifikasi Usaha (M1)

JL. MAYJEN D.I. PANJAITAN NO. 182, SIMAN, KEC. SIMAN, PONOROGO 63471

0352-481131

0352-481131

**KARYA INDONESIA MUDA, PT**

Kualifikasi Usaha (M1)

JL. TERNATE NO. 9 RT. 3/RW. 2, MANGKUJAYAN, KEC. PONOROGO, PONOROGO 63413

0352-461325

0352-0352-462978

KARYA.MUDA@YAHOO.COM

**KARYA SEPAKAT KITA, PT**

Kualifikasi Usaha (M1)

JL. ARIEF RAHMAN HAKIM NO. 9, SIMAN, KEC. SIMAN, PONOROGO 63471

0352-481221

KSK\_PNRG@YAHOO.CO.ID

**KUSUMA BANGUN KARYA, PT**

Kualifikasi Usaha (M1)

JL. BATORO KATONG IV NO. 3 RT. 02/RW. 01, MANGUNSUMAN, KEC. SIMAN, PONOROGO 63471

0352-461336

KUSUMA\_KBK77@YAHOO.COM

**RAGIL SURYA BUANA, PT**

Kualifikasi Usaha (M1)

JL. IMAM BONJOL NO. 43, BROTONEGARAN, KEC. PONOROGO, PONOROGO 63414

0352-461449

**RANCANG BANGUN ADI PERKASA, PT**

Kualifikasi Usaha (M1)

JL. RAYA GANDU NO. 100 RT. 1/RW. 2, GANDU, KEC. MLARAK, PONOROGO 63472

0352-311805

RABASA\_ENG@TELKOM.NET

**SETYA BUANA KONSTRUKSI, PT**

Kualifikasi Usaha (M1)

JL. DR. SUTOMO NO. 50 D RT. 03/RW. 02, BANGUNSARI, KEC. PONOROGO, PONOROGO 63419

0352-481511

SETYA\_BUANAPT@YAHOO.COM

**SETYAKI ATMOJO PUTRO, PT**

Kualifikasi Usaha (M1)

JL. BPT. SUDHONO SUKIRJO BLOK G-17, KENITEN, KEC. PONOROGO

**SITI MULYA SINDO, PT**

Kualifikasi Usaha (M1)

JL. NAWANG WULAN NO. 209 RT. 002/RW. 002, SINGOSAREN, KEC. JENANGAN

**SRIKANDI BERKAH ABADI, PT**

Kualifikasi Usaha (M1)

JL. GODANG NO. 4, PATIHAN KIDUL, KEC. SIMAN, PONOROGO 63471

**SRIKANDI BERKAH ABADI, PT**

Kualifikasi Usaha (M1)

JL. GODANG NO. 71 A, PATIHAN KIDUL, KEC. SIMAN, PONOROGO 63471

**WAHYU KARYA SIMANTAMA PT**

Kualifikasi Usaha (M1)

JL. RAYA SIMAN NO. 60 - 62, MANGUNSUMAN, KEC. SIMAN, PONOROGO 63471

0352-461833

KAB. TRENGGALEK

**BERSAMA NIKITA JAYA, PT**

Kualifikasi Usaha (M1)

BENDO AGUNG RT. 21/RW. 05, BENDOAGUNG, KEC. KAMPAK, TRENGGALEK 66373

**BHIMA SHATYA NUGRAHA, PT**

Kualifikasi Usaha (M1)

JL. I GUSTI NGURAH RAI NO. 39, SURODAKAN, KEC. TRENGGALEK, TRENGGALEK 66316

**BUDI KARANA JAYA, PT**

Kualifikasi Usaha (M1)

JL. JUR PONOROGO KM. 3, BULUAGUNG, KEC. KARANGAN, TRENGGALEK 66361

**BUMI LINDUNG, PT**

Kualifikasi Usaha (M1)

JL. RAYA DURENAN NO. 21, DURENAN, KEC. DURENAN, TRENGGALEK 66381

**HARAPAN SARANA TEKNIK, PT**

Kualifikasi Usaha (M2)

JL. KI MANGUN SARKORO NO. 104 RT. 9/RW. 4, SUMBERGEDONG, KEC. TRENGGALEK, TRENGGALEK 66315

0355-794446

HARJASTEK\_PT@YAHOO.COM

**JAYA ABADI MULTICON, PT**

Kualifikasi Usaha (M1)

SUMBER GEDONG RT. 15/RW. 04, SUMBERGEDONG, KEC. TRENGGALEK 66315

**JAYA RAYA SAKTI, PT**

Kualifikasi Usaha (M1)

NGEPEN RT. 012/RW. 006, NGEPEH, KEC. TUGU 66352

**MANGGALA PT**

Kualifikasi Usaha (M2)

NGADISUKO

0355-791395

**MARDI UTOMO PUTRA, PT**

Kualifikasi Usaha (M1)

JL. I GUSTI NGURAH RAI NO. 41 A RT. 14/RW. 4, SURODAKAN, KEC. TRENGGALEK, TRENGGALEK 66316

0355-795878

**RADITYA DWI PERKASA, PT**

Kualifikasi Usaha (M1)

NGADISUKO

**REZEKI KAUTZAR KARANGAN, PT**

Kualifikasi Usaha (M2)

KARANGAN RT. 30/RW. 07, KARANGAN, KEC. KARANGAN, TRENGGALEK 66361

**RUKUN MAS LANCAR JAYA, PT**

Kualifikasi Usaha (M1)

JL. I GUSTI NGURAH RAI NO. 31, SURODAKAN, KEC. TRENGGALEK, TRENGGALEK 66316

**SUMAMEJA FARCON, PT**

Kualifikasi Usaha (M1)

JL. MT. HARYONO NO.38 RT. 16/RW. 04, SUMBERGEDONG, KEC. TRENGGALEK, TRENGGALEK 66315

**TUNGGAK JATI, PT**

Kualifikasi Usaha (M1)

JL. P. DIPONEGORO GG GADUNG MELATI 8 RT. 14/RW. 5, SUMBERGEDONG, KEC. TRENGGALEK, TRENGGALEK 66315

**WAHYU DWI TUNGGAL, PT**

Kualifikasi Usaha (M1)

JL. SUPRIYADI NO. 49 RT. 15/RW. 6, SURODAKAN, KEC. TRENGGALEK, TRENGGALEK 66316

**KAB. TULUNGAGUNG**

**AYEM MULYA INDAH, PT**

Kualifikasi Usaha (M1)

BENDUNGAN

0355-683492

AMI\_TA@PLASA.COM

**BANGKIT JAYA MULYA ABADI, PT**

Kualifikasi Usaha (M1)

DESA JELI, JELI, KEC. KARANGREJO, TULUNGAGUNG

0355-320754

0355-320754

**CIPTA BHAKTI PERTIWI, PT**

Kualifikasi Usaha (M2)

PERUM DRAINASE BLOK C-3, JL. PAHLAWAN I, REJOAGUNG, KEC. KEDUNWARU, TULUNGAGUNG 66225

0355-329742

**KARYA HARMONI MANDIRI, PT**

Kualifikasi Usaha (M1)

JL. RAYA TULUNGAGUNG - TRENGGALEK KM 11 RT. 01/RW. 01, KEDUNWARU, KEC. KEDUNWARU, TULUNGAGUNG 66224

0355-327424

**KARYA TUNGGAL MULYA ABADI, PT**

Kualifikasi Usaha (M2)

JL. PAHLAWAN I BLOK 1 NO. 04 RT. 03/RW. 5, KEDUNWARU, KEC. KEDUNWARU, TULUNGAGUNG 66223

0355-325340

**KYA GRAHA, PT**

Kualifikasi Usaha (M1)

JL. KH. ASHARI IIB, KAUMAN, KEC. KAUMAN 66261

0355-5236024

**PERDANA SAMODRA BHIRAWA, PT**

Kualifikasi Usaha (M1)

JL. MT. HARYONO NO. 197 RT. 003/RW. 003, KEPATIHAN, KEC. TULUNGAGUNG, TULUNGAGUNG 66219

0355-321981

PERDANASAMODRABHIRAWA@YAHOO.COM

**KAB. BLITAR**

**4 BERSAUDARA, PT**

Kualifikasi Usaha (M1)

DUSUN KUNINGAN RT. 01/RW. 04, KUNINGAN, KEC. KANIGORO, KANIGORO 66171

0342-816701

**ANUGERAH TEKINDO SASINAAP, PT**

Kualifikasi Usaha (M1)

JL. ARGO KELUD NO.12, PONGGOK, KEC. PONGGOK

0342-553521

0342-553521

**JATINOM JAYA MAKMUR, PT**

Kualifikasi Usaha (M1)

JL.IMAM BONJOL NO. 2 RT. 02/RW. 04, JATINOM, KEC. KANIGORO, KANIGORO 66171

0342-812930

0342-816223

**JAYA MEKAR SARI, PT**

Kualifikasi Usaha (M1)

DESA KUNINGAN RT. 01/RW. 04, KUNINGAN, KEC. KANIGORO, KANIGORO 66171

**KARUNIA CAHAYA GEMILANG, PT**

Kualifikasi Usaha (M1)

JL. ANGGREK NO. 5 RT. 04/RW. 01, SRENGAT, KEC. SRENGAT, KANIGORO 66152

KCG\_D@YAHOO.COM

**KUSUMA KARYA MANDIRI, PT**

Kualifikasi Usaha (M1)

JL. RAYA GAPRANG NO. 05 RT. 01/RW. 06, GAPRANG, KEC. KANIGORO, KANIGORO

0342-811580

0342-813846

CVKUSUMAKARYA@YAHOO.CO.ID

**LEKSO BINANGKIT, PT**

Kualifikasi Usaha (M1)

JIMBE

0342-801594

**LIMA DAYA AGUNG SENTOSA, PT**

Kualifikasi Usaha (M2)

JL. JUDEL RT. 02/RW. 01, TALUN, KEC. TALUN, KANIGORO 66183

0342-691267

0342-694418

PT\_LIMADAYAAGUNGSENTOSA@YAHOO.COM

**MODERNA TEHNIK PERKASA, PT**

Kualifikasi Usaha (M2)

JL. RAYA GARUM 12 KRANGGAN POJOK, GARUM, KEC. GARUM, KANIGORO 66133

0342-801949

0342-801949

**PIJAR SEMBILAN TEKNIK, PT**

Kualifikasi Usaha (M1)

JL. KAWI NO 91AELUD NO.24 LODOYO, NGARINGAN, KEC. GANDUSARI

**KAB. KEDIRI**

**ABYAN ZADA PERKASA, PT**

Kualifikasi Usaha (M1)

JL. MASJID NO.451, PUTIH, KEC. GAMPENGREJO, GAMPENGREJO 64182

**ANDHIKA JAYA, PT**

Kualifikasi Usaha (M1)

JL. SOEKARNO HATTA GG. I NO. 30 A, SUKOREJO, KEC. NGASEM, GAMPENGREJO 64182

0354-681184

0354-681184

PROVINSI : JAWA TIMUR

**ASA MULIA NUSANTARA, PT**

Kualifikasi Usaha (M1)

 JL. MENTAWAI BLOK G-1 PUTIH PERMAI RT. 004/RW. 05, PUTIH, KEC. GAMPENGREJO

**BERKAH GRAHA PRIMA, PT**

Kualifikasi Usaha (M1)

 PERUM JENGGOLO INDAH BLOK T-4, GOGORANTE, KEC. NGASEM, GAMPENGREJO 64182

**BINTANG KADIRI, PT**

Kualifikasi Usaha (M1)

 JL. TUNGGUL WULUNG NO. 189, KARANGREJO, KEC. NGASEM, GAMPENGREJO 64182

 0354-689442

 0354-685785

 NINTANG.KEDIRI@YAHOO.COM

**CAHAYA TEKNIK ELEKTRINDO, PT**

Kualifikasi Usaha (M1)

 JL. KALIMANTAN E14 PERUM PUTIH PERMAI, PUTIH, KEC. GAMPENGREJO

**KEMBANG JAWA PERMAI, PT**

Kualifikasi Usaha (M1)

 DS. GURAH RT. 4/RW. 2, GURAH, KEC. GURAH, GAMPENGREJO 64181

 0354-689265

**LUVINDA KENCANA, PT**

Kualifikasi Usaha (M1)

 JL. WILIS MUKTI NO. 56, MOJOROTO, GAMPENGREJO

**RISKI LENTERA ABADI, PT**

Kualifikasi Usaha (M1)

 JL. SUMBER GUNDI NO. 3 RT. 001/RW. 01, TANJUNG, KEC. PAGU

**SUMBER REJEKI LUMINTU, PT**

Kualifikasi Usaha (M1)

 JL. SUKARNO HATTA II/34, DOKO, KEC. NGASEM

**SYAREKAH, PT**

Kualifikasi Usaha (M1)

 JL. SEKARTAJI NO. 16, DOKO, KEC. NGASEM, GAMPENGREJO 64182

 0354-682832

 0354-682832

**TRIPLE S PUTRA KEDIRI, PT**

Kualifikasi Usaha (M1)

 JL. KEDIRI - NGANJUK KM 8+206 RT. 02/RW. 01, BAKALAN, KEC. GROGOL, GAMPENGREJO 64151

 0354-772495

 0354-683492

**KAB. MALANG**

**AGUNG SARANA SERBA GUNA USAHA, PT**

Kualifikasi Usaha (M1)

 JL. A. YANI 15 A, SUMBERPUCUNG, KEC. SUMBER PUCUNG, KEPANJEN

**ALIVIA JAYA MAKMUR, PT**

Kualifikasi Usaha (M1)

 JL. PAHLAWAN NO. 55, JATIGUWI RT. 06/RW. 01, SAMBIGEDE, KEC. SUMBER PUCUNG, KEPANJEN 65165

 0341-383377

 0341-383377

 ALIVIAJAYAMAKMURPT@YAHOO.CO.ID

**BINTANG TIRTA BUANA MANDIRI, PT**

Kualifikasi Usaha (M1)

 JL. TERS. DANAU MANINJAU BARAT III B2/G7, KEPANJEN

 0341-726856

 BINTANG\_TIRTA@YAHOO.COM

**BUANA PRIMA SENTOSA, PT**

Kualifikasi Usaha (M1)

 JL. TEMBESI NO. 4, KLOJEN, KEPANJEN

 0341-357557

 BUANAPRIMA\_SENTOSA@YAHOO.CO.ID

**BUANA TIRTA ADIYASA, PT**

Kualifikasi Usaha (M1)

 JL. MT. HARYONO IX/308, KEPANJEN

**GRAND CIPTA CONSULTING, PT**

Kualifikasi Usaha (M1)

 PERUM. JOYO GRAND BLOK O - 85, KEPANJEN

**KALPATARU COSUIN, PT**

Kualifikasi Usaha (M1)

 JL. KALPATARU NO. 19, KEPANJEN

**KARYA SETIA MANDIRI, PT**

Kualifikasi Usaha (M1)

 PERUM CANDI RENGGO INDAH T- 5 RT. 06/RW. 08, KEC. SINGOSARI, KEPANJEN

**KONSTRUKSI INDONESIA MANDIRI, PT**

Kualifikasi Usaha (M1)

 JL. SIDODADI BARAT (JALIBAR) KM. 01, NGADILANGKUNG, KEC. KEPANJEN 65163

 0341-7371666

 0341-753072

**LIMA PILAR UTAMA PERKASA, PT**

Kualifikasi Usaha (M1)

 JL. D. BRATAN TIMUR II/E 4, KEPANJEN

**MAJUMAKMUR JAYAABADI, PT**

Kualifikasi Usaha (M1)

 JL. WAHIDIN NO. 19, KEC. LAWANG, KEPANJEN

 0341-426642

**MATAHARI NITYASA GEMILANG, PT**

Kualifikasi Usaha (M1)

 JL. EFFENDI NO. 70, KEPANJEN, KEC. KEPANJEN, KEPANJEN 65163

 0341-399832

**SAMI JAYA UTAMA, PT**

Kualifikasi Usaha (M1)

 JL. ADI MULYO NO. 77, JATIREJOYOSO, KEC. KEPANJEN, KEPANJEN

 0341-395250

 SAMIJAYA@HOTMAIL.COM

**SRIWIJAYA PERKASA, PT**

Kualifikasi Usaha (M1)

 DUSUN SUKOSARI RT. 45/RW. 06, REJOYOSO, KEC. BANTUR, KEPANJEN 65179

 0341-9007172

**WAHYU ADI KENCANA, PT**

Kualifikasi Usaha (M1)

 JL. PAHLAWAN NO. 81, JATIGUWI, SAMBIGEDE, KEC. SUMBER PUCUNG, KEPANJEN

 0341-385362

**KAB. LUMAJANG**

**ARIES BANGUN KARSA, PT**

Kualifikasi Usaha (M1)

 JL. A. YANI NO. 19A, TOMPOKERSAN, KEC. LUMAJANG, LUMAJANG 67311

**BINTANG INDONESIA REL, PT**

Kualifikasi Usaha (M1)

 JL. YOS SUDARSO NO.53, DITOTRUNAN, KEC. LUMAJANG 67313

 0334-894349

**KARYA ANDA, PT**

Kualifikasi Usaha (M1)

 JL. LETJEND. SUPRPTO NO. 36 RT. 06/RW. 01, ROGOTRUNAN, KEC. LUMAJANG, LUMAJANG 67316

 0334-889090

**PILIH UTAMA SEJATI, PT**

Kualifikasi Usaha (M1)

 JL. JEND. IMAM SUJA I NO. 22, JOGOTRUNAN, KEC. LUMAJANG, LUMAJANG

**RAJAWALI SEJATI, PT**

Kualifikasi Usaha (M1)

 JL. KAPTEN SUWANDAK 143/45 RT. 04/RW. 07, DITOTRUNAN, KEC. LUMAJANG, LUMAJANG 67313

 0334-890818

 0334-890818

**RAJEK WESI, PT**

Kualifikasi Usaha (M2)

 JL. LETKOL. SLAMET WARDOYO NO.15 RT. 03/RW. 19, CITRODIWANGSAN, KEC. LUMAJANG, LUMAJANG 67312

 0334-881275

**ROWO BUJEL, PT**

Kualifikasi Usaha (M1)

 PERUM SUKODONO PERMAI, SELOKBESUKI, KEC. SUKODONO, LUMAJANG 67352

 0334-882570

**TRI EKA KARYA BISNISINDO, PT**

Kualifikasi Usaha (M1)

JL. KAPTEN KYAI ILYAS I/67, TOMPOKERSAN, KEC. LUMAJANG, LUMAJANG 67311

**KAB. JEMBER**

**ALIYA PUTRA UTAMA, PT**

Kualifikasi Usaha (M2)

JL. NUSANTARA II NO. A 6 RT. 01/RW. 03, KALIWATES, KEC. KALIWATES, JEMBER 68133

0331-487789

0331-488478

ALIYAUTAMA@YAHOO.COM

**ANDIC WIJAYA ABADI, PT**

Kualifikasi Usaha (M1)

JL. SRIWIJAYA I BLOK A NO 4, SUMBERSARI, KEC. SUMBERSARI 68121

0331-330826

PTANDICWIJAYA@GMAIL.COM

**ARAZ MANDIRI JAYA, PT**

Kualifikasi Usaha (M1)

JL. P. B. SUDIRMAN NO. 25 RT. 01/RW. 01, PANTI, KEC. PANTI, JEMBER 68153

0331-713581

0331-3484446

ARAZMANDIRI\_JBR@PLASA.COM

**BAHANA SARANA SEJAHTERA, PT**

Kualifikasi Usaha (M1)

JL. RAYA SEMPOLAN NO.2, GARAHAN, KEC. SILO, JEMBER 68184

**BIRO TEKNIK SINAR BARU, PT**

Kualifikasi Usaha (M2)

JL. GAJAH MADA NO. 200 RT. 03/RW. 01, KALIWATES, KEC. KALIWATES, JEMBER 68133

0331-425236

0331-423648

**CAHAYA KARYA BERSAMA, PT**

Kualifikasi Usaha (M1)

JL. TEUKU UMAR NO. 68 RT. 02/RW. 04, KEBONSARI, KEC. SUMBERSARI, JEMBER 68122

0331-322159

PT\_CKB\_JBR@YAHOO.COM

**CAMAR ERA MANDIRI, PT**

Kualifikasi Usaha (M1)

JL. AGUS SALIM NO. 34, TEGAL BESAR, KEC. KALIWATES 68132

0331-353432

PTCAMARERAMANDIRI@GMAIL.COM

**CITRA MANDIRI JAYA, PT**

Kualifikasi Usaha (M1)

JL. KAHURIPAN NO. 21 RT. 001/RW. 021, KEBONSARI, KEC. SUMBERSARI, JEMBER 68122

0331-336984

CITRAMANDIRIPT@YAHOO.COM

www.citramandirijayapt.com

**DEWI PERMATA MANDIRI, PT**

Kualifikasi Usaha (M1)

JL. LANGSEP RAYA 02A/08, PATRANG, KEC. PATRANG, JEMBER 68111

0331-424068

DEWI\_PERMATA@YAHOO.COM

**DUA DARAJAYA PERKASA, PT**

Kualifikasi Usaha (M1)

JL. KALIMANTAN XVI/10, SUMBERSARI, KEC. SUMBERSARI 68121

0331-332889

DUADARA\_JAYAPERKASA@YAHOO.CO.ID

**EKA TJIPTA SEMESTA, PT**

Kualifikasi Usaha (M1)

JL. RAUNG IV/36, SUMBERSARI, KEC. SUMBERSARI 68121

0331-334375

EKA\_TJIPTA@YAHOO.COM

**ELEKTRIKA BAKTI PERSADA, PT**

Kualifikasi Usaha (M1)

JL. TERATAI NO. 1A, KALIWATES, KEC. KALIWATES 68133

0331-426673

PT\_EBP\_JEMBER@YAHOO.COM

**FAJAR JAYA KONSTRUKSI, PT**

Kualifikasi Usaha (M1)

JL. MELATI NO. 58 RT. 04/RW. 26, JEMBER KIDUL, KEC. KALIWATES, JEMBER 68131

0331-487115

0331-487115

PTFJ\_JBR@YAHOO.COM

**FAJERO KARYA JAYA, PT**

Kualifikasi Usaha (M1)

JL. KARIMATA NO. 71, SUMBERSARI, KEC. SUMBERSARI 68121

0331-332889

FAJERO.KARYAJAYA@YAHOO.CO.ID

**GUNUNG BATU UTAMA, PT**

Kualifikasi Usaha (M1)

JL. SENTOT PRAWIRODIRJO XI NO. 5 RT. 05/RW. 03, KALIWATES, KEC. KALIWATES, JEMBER 68133

0331-484188

0331-485921

PTGBU\_JEMBER@YAHOO.COM

**GUNUNG KELABAT CITRA ABADI, PT**

Kualifikasi Usaha (M1)

JL. KARIMATA NO. 46 RT. 03/RW. 01, SUMBERSARI, KEC. SUMBERSARI, JEMBER 68121

0331-338128

0331-338128

GUNUNGKELABATCITRAABADI@YAHOO.COM

**HARTA BANGUN, PT**

Kualifikasi Usaha (M1)

JL. DANAU TOBA I/ 18 RT. 003/RW. 005, TEGAL GEDE, KEC. SUMBERSARI, JEMBER 68126

0331-337474

PTHARTABANGUN@GMAIL.COM

www.pthartabangun.com

**INTECON, PT**

Kualifikasi Usaha (M1)

JL. CANDIKA NO. 4, SEMPUSARI, KEC. KALIWATES 68135

0331-423445

PT.INTECON.JBR@GMAIL.COM

**KINANSYAH ADI JAYA LAND, PT**

Kualifikasi Usaha (M1)

JL. KALI URANG NO. 07 RT. 004/RW. 006, SUMBERSARI, KEC. SUMBERSARI 68121

0331-326126

KINANSYAHADIJAYALANDPROPERTY@GMAIL.C

**LAZZUARDY PUTRA TEKNIKA, PT**

Kualifikasi Usaha (M1)

JL. PERUM PESONA SURYA MILENIA BLOK E /12- A RT. 02/RW. 05, MANGLI, KEC. KALIWATES, JEMBER 68136

0331-410810

PT.LAZZUARDYPT@YAHOO.CO.ID

www.lazzuardypt.com

**MANGGALA NUSA KARYABERSAMA, PT**

Kualifikasi Usaha (M1)

JL. JAYA NEGARA VI/1 RT. 001/RW. 003, KALIWATES, KEC. KALIWATES, JEMBER 68133

0331-423441

**MAS PERSADA INDAH, PT**

Kualifikasi Usaha (M1)

JL. LETJEND SUTOYO BTN KEBONSARI INDAH BLOK CC-28 RT. 003/RW. 005, KEBONSARI, KEC. SUMBERSARI, JEMBER 68122

0331-323056

0331-323056

GAPEKSINDO\_JEMBER@YAHOO.COM

**MEGAH JAYA SENTOSA, PT**

Kualifikasi Usaha (M1)

JL. SULTAN AGUNG NO. 92 RT. 01/RW. 015, KEPATIHAN, KEC. KALIWATES, JEMBER 68137

0331-485546

**NAYA JEMBER INTER NUSA, PT**

Kualifikasi Usaha (M1)

JL. TEUKU UMAR V / 41 RT. 02/RW. 01, TEGAL BESAR, KEC. KALIWATES, JEMBER 68132

0331-7840500

0331-324409

**NUPHIDAMA GRAHA, PT**

Kualifikasi Usaha (M1)

JL. SUMATRA NO. 132 C, JEMBER

0331-338353

NUPHIDAMA@YAHOO.COM

**PANCORAN MAS KARYA INDAH, PT**

Kualifikasi Usaha (M1)

JL. SUPRIYADI NO. 36A RT. 002/RW. 004, BARATAN, KEC. PATRANG, JEMBER 68112  
 PANCORANMASPT@GMAIL.COM

**PERMATA SINAR ABADI, PT**

Kualifikasi Usaha (M1)

JL. RAYA KERTONEGORO NO. 40, KERTONEGORO, KEC. JENGGAWAH 68171  
 0331-758148  
 PT.PSAJEMBER1@GMAIL.COM

**PESADA TEKNIK MANDIRI, PT**

Kualifikasi Usaha (M1)

JL. WOLTER MONGINSIDI DSN LANGSEPAN RT. 002/RW. 009, ROWO INDAH, KEC. AJUNG 68124  
 0331-326958  
 PT.PESADATEKNIKMANDIRI@YAHOO.CO.ID

**PRAJA BHAKTI DAYATEKNIKA, PT**

Kualifikasi Usaha (M2)

JL. CITARUM NO. 1 RT. 04/RW. 25, JEMBER LOR, KEC. PATRANG, JEMBER 68118  
 0331-487006  
 0331-487006  
 PBD\_JBR@YAHOO.COM

**PRASETYA JAYA UTAMA, PT**

Kualifikasi Usaha (M1)

JL. GAJAH MADA NO. 331, JEMBER 68133

**PUTRA MANDIRI SEJATI SEJAHTERA, PT**

Kualifikasi Usaha (M1)

JL. KARIMATA IV NO. 20, JEMBER  
 0331-334187

**RAJENDRA PRATAMA JAYA, PT**

Kualifikasi Usaha (M1)

JL. TRUNOJOYO NO. 52, KEPATIHAN, KEC. KALIWATES 68137  
 0331-484956  
 RAJENDRAPRATAMAJAYA@YAHOO.COM

**RAUNG JAYA UTAMA KARYA PT**

Kualifikasi Usaha (M2)

JL. MELATI NO. 63 RT. 03/RW. 30, JEMBER KIDUL, KEC. KALIWATES, JEMBER 68131  
 0331-487115  
 0331-487115  
 RAUNGJAYAUTAMAKARYA@TELKOM.NET

**SARANG TEHNIK, PT**

Kualifikasi Usaha (M1)

JL. NUSANTARA II BLOK B 1F RT. 001/RW. 001, KALIWATES, KEC. KALIWATES, JEMBER 68133  
 0331-424270  
 PT.SARANGTEHNIK@YAHOO.COM  
 www.ptsarangtehnik.com

**SARI, PT**

Kualifikasi Usaha (M1)

JL. KARIMATA NO. 107 RT. 006/RW. 007, SUMBERSARI, KEC. SUMBERSARI, JEMBER 68121  
 0331-424422  
 0331-085815439006  
 SARIPT\_JEMBER@YAHOO.COM  
 www.sariptjember.com

**SEHATI DAYA MAKSIMA, PT**

Kualifikasi Usaha (M1)

JL. SAWO III NO. 3, PATRANG, KEC. PATRANG 68111  
 0331-486117  
 SEHATI111213@GMAIL.COM

**SENTOSA TEKNIK, PT**

Kualifikasi Usaha (M1)

JL. PIERE TENDEAN NO. 23 RT. 003/RW. 004, GEBANG, KEC. PATRANG, JEMBER 68117  
 0331-338128  
 SENTOSATEHNIK\_JBR@YAHOO.COM

**SINAR BHARUTAMA MUDA DINAMIKA, PT**

Kualifikasi Usaha (M2)

JL. GAJAH MADA NO. 202 RT. 03/RW. 07, KALIWATES, KEC. KALIWATES, JEMBER 68133  
 0331-425361  
 PTSBUMD\_JEMBER@YAHOO.COM

**SYAM PUTRA JAYA, PT**

Kualifikasi Usaha (M1)

JL. GAJAH MADA NO. 200 B RT. 03/RW. 01, KALIWATES, KEC. KALIWATES, JEMBER 68133  
 0331-484741  
 0331-484741

**TYAS TAMA CITRA SEJATI, PT**

Kualifikasi Usaha (M1)

JL. LETJEN SUTOYO VII/59A, KEBONSARI, KEC. SUMBERSARI 68122  
 0331-338711  
 TYAS\_TMA@YAHOO.COM

**WAHANA KARYA CITA GEMILANG, PT**

Kualifikasi Usaha (M1)

JL. P. B. SUDIRMAN NO. 43 - 47, JEMBER

**WIJAYA MAKARTI PERKASA, PT**

Kualifikasi Usaha (M1)

JL. TRUNOJOYO 36 KAV. A-1, KEPATIHAN, KEC. KALIWATES, JEMBER 68137  
 WMP\_GROUP@YAHOO.COM

**WREDATAMA TIGA PILAR, PT**

Kualifikasi Usaha (M1)

JL. AGUS SALIM NO. 34 JEMBER, TEGAL BESAR, KEC. KALIWATES 68132  
 0331-412514  
 0331-0331412514  
 PTWTPJEMBER@GMAIL.COM

**YOSCO UTAMA, PT**

Kualifikasi Usaha (M2)

JL. TRUNOJOYO I NO. 41 RT. 001/RW. 003, KEPATIHAN, KEC. KALIWATES, JEMBER 68137  
 0331-487789  
 0331-488478

**KAB. BANYUWANGI**

**ALWIJAYA GROUP, PT**

Kualifikasi Usaha (M1)

JL. KAPTEN SARPAN NO. 7 RT. 02/RW. 03, TUKANGKAYU, KEC. BANYUWANGI, BANYUWANGI 68416  
 0333-4460230

**ARGO TUHU, PT**

Kualifikasi Usaha (M1)

JL. BULUSARI NO. 34, JAJAG, KEC. GAMBIRAN, BANYUWANGI 68486

**ARISCO CIPTA GRAHA SARANA, PT**

Kualifikasi Usaha (M1)

JL. CILIWUNG NO. 50, PANDEREJO, KEC. BANYUWANGI, BANYUWANGI 68415  
 0333-410745  
 0333-410745

**BARIKO INDORAYA, PT**

Kualifikasi Usaha (M1)

JL. BLIMBING BLOK 02/10 RT. 05/RW. 01, KALIPURO, KEC. KALIPURO, BANYUWANGI 68455  
 0333-428858

**BENTANG ALAM NUSANTARA, PT**

Kualifikasi Usaha (M1)

JL. BRAWIJAYA NO. 58, MOJOPANGGUNG, KEC. GIRI, BANYUWANGI 68425  
 0333-414795

**BERKAH INDAH SURYA PERKASA, PT**

Kualifikasi Usaha (M1)

DSN. KRAJAN WETAN RT 01 / RW 01, WONOSOBO, KEC. SRONO 68471  
 0333-630913

**BERLIAN SAKTI PERKASA, PT**

Kualifikasi Usaha (M1)

PERUM PURI CITRA BERLIAN D4, KEBALENAN, KEC. BANYUWANGI,  
 0333-419552

**BUDI AGUNG MANDIRI, PT**

Kualifikasi Usaha (M1)

JL. BRAWIJAYA 56A, MOJOPANGGUNG, KEC. GIRI, BANYUWANGI

**CAHAYA AGUNG PERDANA KARYA, PT**

Kualifikasi Usaha (M1)

JL. KARANGASEM NO. 5A RT. 02/RW. 03, TAMAN BARU, KEC. BANYUWANGI, BANYUWANGI 68416  
 0333-422067  
 0333-422067



**ELANG CITRA ALAM, PT**

Kualifikasi Usaha (M1)

 JL. KAPT. ILYAS NO. 61, BANYUWANGI 68415

**GAJAH PUTIH, PT**

Kualifikasi Usaha (M1)

 JL. JEMBER NO. 95, SETAIL, KEC. GENTENG, BANYUWANGI 68465

 0333-846424

 GAJAH.PUTIH95A@YAHOO.COM

**HARIZ TIGA PUTRA, PT**

Kualifikasi Usaha (M1)

 JL. JEMBER NO. 50, BANYUWANGI

 0333-396482

**IDAR RESTU JAYA, PT**

Kualifikasi Usaha (M1)

 JL. KH. AGUS SALIM NO.6, BANYUWANGI

**INDAH KARYA AGUNG PERKASA, PT**

Kualifikasi Usaha (M1)

 JL. SINGOSARI NO. 6, WRINGIN AGUNG, KEC. GAMBIRAN, BANYUWANGI 68486

**INDO PRESTASI, PT**

Kualifikasi Usaha (M1)

 PERUM. BRAWIJAYA ASRI A. 20, KEBALENAN, KEC. BANYUWANGI, BANYUWANGI 68417

 0333-417113

**JALU TEKNIKAL NUSANTARA, PT**

Kualifikasi Usaha (M1)

 JL. RADEN WIJAYA - WIYU PAYAMAN, GIRI, KEC. GIRI 68455

 JATI\_TARA@YAHOO.CO.ID

**JASA BARUNA PERSADA, PT**

Kualifikasi Usaha (M1)

 JL. YOS SUDARSO NO. 145, KALIPURO, KEC. KALIPURO, BANYUWANGI 68455

**KARYA MULYA BERSAMA TERPADU, PT**

Kualifikasi Usaha (M1)

 GEMBOLO RT. 06/RW. 03, PURWODADI, KEC. GAMBIRAN, BANYUWANGI

**KHEEVALINDO TRI KARYA**

Kualifikasi Usaha (B1)

 JL. KERTANEGARA NO. 1 RT. 05/RW. 03, KEBALENAN, KEC. BANYUWANGI

 033-3416517

 033-3416517

**MAHKOTA BLAMBANGAN, PT**

Kualifikasi Usaha (M1)

 JL. KALI SETAIL NO. 389, BANYUWANGI 68465

**MAHKOTA DEWI, PT**

Kualifikasi Usaha (M1)

 JL. KALI SETAIL NO. 395, TEGALARUM, KEC. SEMPU, BANYUWANGI

**MARISA MULTI GUNA, PT**

Kualifikasi Usaha (M1)

 JL. RAYA ROGOJAMPI NO. 14, BANYUWANGI

**MULTIKA SWAKARYA, PT**

Kualifikasi Usaha (M1)

 JL. BOLODEWO NO. 67, KEC. ROGOJAMPI, BANYUWANGI

 0333-421904

**PURNAMA BLAMBANGAN RAYA, PT**

Kualifikasi Usaha (M1)

 JL. BRAWIJAYA NO 56-A, BANYUWANGI 68425

**RAFINDO PUTRA PRATAMA JAYA, PT**

Kualifikasi Usaha (M1)

 JL. JENGGALA NO. 01, BANYUWANGI

 0333-421990

**SANDHI KARYA, PT**

Kualifikasi Usaha (M1)

 JL. LETKOL. ISTIQLAH NO. 117, PENATABAN, KEC. GIRI, BANYUWANGI 68425

 0333-510229

 0333-510148

**SEKARWANGI GRAHA BUANA, PT**

Kualifikasi Usaha (B1)

 JL. LETJEND. SUTOYO NO. 21 RT. 02/RW. 03, TUKANGKAYU, KEC. BANYUWANGI, BANYUWANGI 68416

 0333-423804

 0333-423804

 SEKARWANGI\_BWI@YAHOO.COM

**TANJONG PAGAR, PT**

Kualifikasi Usaha (M1)

 JL. A. YANI NO. 40, JAJAG, KEC. GAMBIRAN, BANYUWANGI 68486

 PTPP\_GRPUP@YAHOO.CO.ID

**TIGA JAYA BLAMBANGAN, PT**

Kualifikasi Usaha (M1)

 JL. BRIGJEN. KATAMSO NO. 4 B, TUKANGKAYU, KEC. BANYUWANGI, BANYUWANGI 68416

 0333-423804

 0333-413753

 HDYULIAN@YAHOO.COM

**TRI ESTI KARYA UTAMA, PT**

Kualifikasi Usaha (M1)

 JL. IKAN ARWANA NO.100 RT. 02/RW. 04, KERTOSARI, KEC. BANYUWANGI, BANYUWANGI 68418

 0333-428069

**TRI KARYA TEKNIK, PT**

Kualifikasi Usaha (M1)

 JL. IKAN ARWANA NO.100 RT. 02/RW. 04, KERTOSARI, KEC. BANYUWANGI, BANYUWANGI 68418

 0333-428069

**TRI SAKTI LAUTAN MAS, PT**

Kualifikasi Usaha (M1)

 JL. GATOT SUBROTO NO. 24, KETAPANG, KEC. KALIPURO, BANYUWANGI 68451

**TRIDAYA BAKTI KETAPANG GILIMANUK, PT**

Kualifikasi Usaha (M1)

 JL. JEND. GATOT SUBROTO NO. 26, KETAPANG, KEC. KALIPURO, BANYUWANGI 68455

 0333-510229

 hidayabakti\_ketgil.co.id

**UMBUL UMBUL BLAMBANGAN, PT**

Kualifikasi Usaha (M1)

 JL. PB. SUDIRMAN NO.133 RT. 01/RW. 03, KEPATIHAN, KEC. BANYUWANGI, BANYUWANGI 68411

 0333-418227

 0333-418227

**WIDYA WAHANA PERKASA, PT**

Kualifikasi Usaha (M1)

 JL. BANYUWANGI NO. 320, BANYUWANGI

**KAB. BONDOWOSO**

**ALAM KUKUH RAHARDJA PT**

Kualifikasi Usaha (M1)

 JL. MT. HARYONO NO. 47, BADEAN, KEC. BONDOWOSO, BONDOWOSO 68214

 0332-422285

**BERINGIN INDAH, PT**

Kualifikasi Usaha (M1)

 JL. SALIWIRYO PRANOWO NO. 1, KOTAKULON, KEC. BONDOWOSO, BONDOWOSO 68213

 0332-427189

 0332-427189

 BERINGIN\_INDAH@TELKOM.NET

**CITRA PEMBANGUNAN, PT**

Kualifikasi Usaha (M2)

 JL. DIPONEGORO 35 RT. 2/RW. 1, KOTAKULON, KEC. BONDOWOSO, BONDOWOSO 68213

 0332-427189

 CP\_PMB@TELKOM.NET

**FIRMAN ARDY, PT**

Kualifikasi Usaha (B1)

 JL. DR. SUTOMO NO. 2 RT. 18/RW. 02, KOTAKULON, KEC. BONDOWOSO, BONDOWOSO 68213

 0332-421214

 FIRMANARDY@YAHOO.CO.ID

**TEGUH KARYA ABADI, PT**

Kualifikasi Usaha (M1)

 JL. KH. AGUS SALIM 86, BLINDUNGAN, KEC. BONDOWOSO, BONDOWOSO 68212

 0332-422285

 0332-422285

**UNI KARYA, PT**

Kualifikasi Usaha (M2)

 JL. ZAINUL ARIFIN NO. 46 RT. 004/RW. 01, KOTAKULON, KEC. BONDOWOSO, BONDOWOSO 68214

 0332-421214

KAB. SITUBONDO

**ABADI SARANA TEKNIK, PT**

Kualifikasi Usaha (M1)

PERUM PANJI PERMAI BLOK C9 MIMBAAN PANJI, SUMBER KOLAK, KEC. PANARUKAN 68351

**DELVA HANISIA PALASTITA, PT**

Kualifikasi Usaha (M1)

PERUM. PANORAMA BLOK K NO. 20, SUMBER KOLAK, KEC. PANARUKAN, SITUBONDO 68351  
0338-5681556  
0338-5681556

**PUTRA JAYA CEMERLANG ABADI, PT**

Kualifikasi Usaha (M1)

JL. ARGOPURO GG. V A, SITUBONDO

**SAMUDRA ARTA JAYA RAYA, PT**

Kualifikasi Usaha (M1)

JL. ANGREK NO.72 C RT. 3/RW. 4, PATOKAN, KEC. SITUBONDO, SITUBONDO 68312  
0338-67118

**SOEKARTONO ADI MULIA, PT**

Kualifikasi Usaha (M1)

JL. DIPONEGORO NO. 106 RT. 02/RW. 01, ARDIREJO, KEC. PANJI, SITUBONDO 68321  
0338-671517  
0338-0338-672152

KAB. PROBOLINGGO

**ALNAUF KARYATAMA, PT**

Kualifikasi Usaha (M1)

JL. RAYA PAITON NO. 583, KEC. PAITON, KRAKSAAN

**AMMA INTAN, PT**

Kualifikasi Usaha (M1)

JL. RAYA KLASAMAN, JATIADI, KEC. GENDING, KRAKSAAN 67272  
0335-612888

**BAHTERA KURNIA ABADI, PT**

Kualifikasi Usaha (M1)

JL. JOGOSARI NO. 9, RANGKANG, KEC. KRAKSAAN, KRAKSAAN 67282  
0335-891588  
0335-891588

**BAMBANG GROUP PT**

Kualifikasi Usaha (M1)

JL. RAYA SURABAYA - SITUBONDO KM. 140, BHINAR, KEC. PAITON, KRAKSAAN 67291  
0335-772531  
0335-771609  
PT.BG\_PAITON@YAHOO.CO.ID

**BIMA PAITON, PT**

Kualifikasi Usaha (M1)

JL. RAYA SURABAYA - SITUBONDO KM 138 SUMBERREJO, KRAKSAAN

**CATUR KARSA INKRI SUBA, PT**

Kualifikasi Usaha (M1)

JL. RAYA RANDU MERAK NO. 6, RANDUMERAK, KEC. PAITON 67291  
0335-771667  
0335-772666  
IWAN.WURIANTO@CKI.CO.ID

**CHAKTI SOLUSINDO GROUP, PT**

Kualifikasi Usaha (M1)

JL. ANGGREK NO.1, SEBAUNG, KEC. GENDING 67272  
774379  
774379

**DHARMA NITYA PARAMESTI, PT**

Kualifikasi Usaha (M1)

PERUM BUMI BONANG A.4 RT. 05/RW. 06, SIDOPEKSO, KEC. KRAKSAAN  
0335-845856  
0335-845856

**HADI MULYA SANJAYA, PT**

Kualifikasi Usaha (M1)

JL. PERUM ARGOPURO III NO. 44 RT. 04/RW. 01, KANDANGJATI KULON, KEC. KRAKSAAN

**HADI MULYANA SANJAYA, PT**

Kualifikasi Usaha (M1)

JL. ARGOPURO III NO. 59 RT. 04/RW. 01, KANDANGJATI WETAN, KEC. KRAKSAAN 67282

**HUTAMA PAITON, PT**

Kualifikasi Usaha (M1)

JL. RAYA PAITON 212 B, KEC. PAITON, KRAKSAAN

**INDOPAMA KARYA PERKASA, PT**

Kualifikasi Usaha (M1)

JL. MAWAR NO. 435 RT. 017/RW. 08, SUKODADI, KEC. PAITON

**INDRA SAPUTRA, PT**

Kualifikasi Usaha (M1)

PABEAN

**KRAMAT BIJI, PT**

Kualifikasi Usaha (M1)

DUSUN KRAMAT, WANGKAL, KEC. GADING 67285

**KUSUMA KARYA PERSADA, PT**

Kualifikasi Usaha (M1)

JL. RAYA NO. 41 C RT. 03/RW. 02, SEBAUNG, KEC. GENDING, KRAKSAAN 67272  
0335-611102  
0335-0335-611107

**MIRANTI ADHI PERTIWI, PT**

Kualifikasi Usaha (M1)

JL. RAYA SURABAYA-SITUBONDO KM.137 NO. 888, SUMBERANYAR, KEC. PAITON 67291  
0335-771902  
MIRANTI\_ADHI888@YAHOO.CO.ID

**PANJILARAS, PT**

Kualifikasi Usaha (M1)

JALAN RAYA KM. 137 RT. 24/RW. 07, SUMBERANYAR, KEC. PAITON, KRAKSAAN 67291  
0335-773474  
LASKAR\_PANJILARAS@YAHOO.COM  
www.panjilaras.com

**PERSADA SURYA KENCANA, PT**

Kualifikasi Usaha (M1)

JL. JEMBATAN MERAH NO. 78, SEBAUNG, KEC. GENDING, KRAKSAAN 67272

**PROBOLINGGO ASRI, PT**

Kualifikasi Usaha (M1)

JL. MAYJEND. SUTOYO NO. 92, KEC. KRAKSAAN, KRAKSAAN 62782  
0335-426272

**RIZA UTAMA TEKNIK, PT**

Kualifikasi Usaha (M1)

PERUM. JATI ASRI BLOK E NO. 15, KRAKSAAN 67282

**SINAR BIRU CEMERLANG, PT**

Kualifikasi Usaha (M1)

JL. RAYA SURABAYA KM 137, SUMBERANYAR, KEC. PAITON, KRAKSAAN 67291  
0335-774271

**SUNAN KALIJOGO, PT**

Kualifikasi Usaha (M1)

JL. BRIFJEN KATAMSO RT. 01/RW. 01, SIDOMUKTI, KEC. KRAKSAAN, KRAKSAAN 67282  
0335-841486

**TRI MITRA JAYA, PT**

Kualifikasi Usaha (M1)

JL. RAYA KOTA ANYAR, DSN. KRAJAN DS. SUMBER ANYAR RT. 023/RW. 007, SUMBERANYAR, KEC. PAITON 67291  
0335-773917  
0335-773917  
TRIMITRAJAYA.01@GMAIL.COM

KAB. PASURUAN

**AGUNG SATRYA ABADI, PT**

Kualifikasi Usaha (M1)

JL. GARUDA-NGEMPLAK, PRIGEN, KEC. PRIGEN, BANGIL 67157

**AMCO JAYA TRI TUNGGAL PRATAMA, PT**

Kualifikasi Usaha (M1)

KOMPLEKS RUKO DELTA PERMAI A25-26, PETUNGSRI, KEC. PANDAAN, BANGIL 67156  
0343-631355  
0343-631355

**ARTETIS MUTAKHIR, PT**

Kualifikasi Usaha (M1)

JL. RAYA PLERET 54, WARUNG DOWO, KEC. POHJENTREK, BANGIL 67171

**CENTRAL CIPTA UTAMA PUTRA**

Kualifikasi Usaha (M1)

 JL. PAHLAWAN NO.145, KARANG JATI, KEC. PANDAAN, BANGIL 67156

 0343-638311

 CENTRALCIPTAUTAMA@YAHOO.CO.ID

**CIPTO MAPAN SANTOSO, PT**

Kualifikasi Usaha (M1)

 JL. RAYA CANGKRINGMALANG KM 6,7, BEJI, KEC. BEJI, BANGIL 67154

 0343-655949

**DEPAYANA BAROKAH INDAH, PT**

Kualifikasi Usaha (M1)

 JL. RAYA BROMO NO. 18, PASREPAN, KEC. PASREPAN, BANGIL 67175

**DHARMAWANGSA PERSADA, PT**

Kualifikasi Usaha (M2)

 JL. SEDAP MALAM NO.59 RT. 03/RW. 08, PETUNGSARI, KEC. PANDAAN, BANGIL 67156

 0343-631664

 0343-638245

**ENDRA MAS JAYA BERSAMA, PT**

Kualifikasi Usaha (M1)

 MELI'AN BARAT RT. 01/RW. 10, KEJAPANAN, KEC. GEMPOL, BANGIL 67155

**ICHA TEKNIK PRATAMA, PT**

Kualifikasi Usaha (M1)

 JL. RAYA PENGKOL 18 LANTAI III, BAJANGAN, KEC. GONDANG WETAN, BANGIL 67174

**JER BASUKI NAROTAMA, PT**

Kualifikasi Usaha (M1)

 JL. DAHLIA NO. 06, KARANGSONO, KEC. SUKOREJO, BANGIL 67161

 0343-611467

**KARUNIA BINA SARANA, PT**

Kualifikasi Usaha (M1)

 JL. RAYA SUKOREJO NO. 77, SUKOREJO, KEC. SUKOREJO, BANGIL 67161

**MICO GRAHA PAVINDO, PT**

Kualifikasi Usaha (M1)

 DUSUN POHKECIK RT. 02/RW. 07, BAUJENG, KEC. BEJI, BANGIL 67154

**PEMBANGUNAN PURWOSARI MAKMUR, PT**

Kualifikasi Usaha (M1)

 JL. RAYA PURWOSARI 86-87, MARTOPURO, KEC. PURWOSARI

**SEKAR LANGIT, PT**

Kualifikasi Usaha (M1)

 JL. RAYA JETAK NO. 07A RT. 01/RW. 08, KARANG JATI, KEC. PANDAAN, BANGIL 67156

 0343-632961

**SOKO PITU, PT**

Kualifikasi Usaha (M1)

 JL. RAYA PLERET NO. 21, PLERET, KEC. POHJENTREK, BANGIL 67171

 0243-425673

**SUMBER ANUGRAH PERKASA, PT**

Kualifikasi Usaha (M1)

 JL. RAYA PRIGEN NO. 43, PRIGEN, KEC. PRIGEN, BANGIL 67157

 0347-631861

**VITA LESTARI, PT**

Kualifikasi Usaha (M1)

 GRIYA KRATON ASRI, TAMBAKREJO, KEC. KRATON, BANGIL 67151

 0343-417249

**KAB. SIDOARJO**

**ABIRAWA SETIA SEJAHTERA, PT**

Kualifikasi Usaha (M1)

 JL. DELTA SARI INDAH AX-14, KUREKSARI, KEC. WARU, SIDOARJO 61256

**AKSERA TRIBINA SEJAHTERA, PT**

Kualifikasi Usaha (M1)

 JL. JERUK GAMPING NO. 5 RT. 01/RW. 01, JERUK GAMPING, KEC. KRIAN, SIDOARJO 61262

**ALWINDO NUSANTARA, PT**

Kualifikasi Usaha (M1)

 KOMP.RUKO CENTRAL SQUARE B NO. 9 JL. RAYA.A.YANI 41-44, GEDANGAN, KEC. GEDANGAN, SIDOARJO 61254

 031-8535389

 ALWINDO\_NUSANTARA@YAHOO.CO.ID

**ANIS JAYA RAYA, PT**

Kualifikasi Usaha (M1)

 JL. PALEM I BLOK-TC NO. 15, PERTOKOAN PONDOK TJANDRA INDAH RT. 05, WADUNGASRI, KEC. WARU, SIDOARJO

 031-8688785

 ANISJAYA@TELKOM.NET

**ANTECH BUANA SEMESTA, PT**

Kualifikasi Usaha (M1)

 JL. RAYA BREBEK NO. 26-A, BERBEK, KEC. WARU, SIDOARJO 61256

 031-8687171

**ANUGRAH KARYA WAHYU, PT**

Kualifikasi Usaha (M1)

 JL. BLURU KIDUL NO. 7, KEMIRI, KEC. SIDOARJO, SIDOARJO 61234

**ARISYA PRIMA AYU, PT**

Kualifikasi Usaha (M1)

 PURI TAMAN ASRI JL. TULIP D-17 RT. 01/RW. 08, SEPANJANG, KEC. TAMAN, SIDOARJO 61257

**ARYATAMA DUTA CIPTA, PT**

Kualifikasi Usaha (M1)

 PERUM. GRAHA TIRTA CLUSTER BOUGENVILLE NO. 28, JANTI, KEC. WARU, SIDOARJO 61256

 031-8557743

 ADCPTSBY@TELKOM.NET

**ASA WAHANA KARYA, PT**

Kualifikasi Usaha (M1)

 JL.TIRTA BOUGENVILLE 04, GRAHA TIRTA KUREKSARI RT. 03/RW. 14, KUREKSARI, KEC. WARU, SIDOARJO 61256

 031-8555998

**AURA INDAH SEJATI, PT**

Kualifikasi Usaha (M1)

 JL. DELTA RAYA UTARA NO. 67 RT. 27/RW. 06, NGINGAS, KEC. WARU, SIDOARJO 61256

 031-8552493

 031-8556003

 AURAINDAHSEJATI\_PT@YAHOO.CO.ID

**BAMIR, PT**

Kualifikasi Usaha (M1)

 PONDOK JATI II X - 24 RT. 3/RW. 8, PAGERWOJO, KEC. BUDURAN, SIDOARJO 61252

 031-8962633

**BANGUN KUBAH SARANA, PT**

Kualifikasi Usaha (B1)

 JL. BRIGJEN KATAMSO GEDANGAN MASJID NO. 43, WADUNGASRI, KEC. WARU, SIDOARJO 61256

 031-8687944

 031-8687944

 MARKETING@KUBAHSARANA.COM

**BASKARA INDONESIA, PT**

Kualifikasi Usaha (M1)

 JL. KOL. SUGIONO RT. 07/RW. 02, NGINGAS, KEC. WARU, SIDOARJO 61256

**BAYU KAHURIPAN, PT**

Kualifikasi Usaha (M1)

 JL. RAYA JATI NO.2G, JATI, KEC. SIDOARJO, SIDOARJO 61226

**BERSAMA KARYA MAKMUR PERSADA, PT**

Kualifikasi Usaha (M1)

 JL. DELTA RAYA III/20 RT. 27/RW. 06, NGINGAS, KEC. WARU, SIDOARJO 61256

**BUDI RIZQI PERDANA, PT**

Kualifikasi Usaha (M1)

 CITRA GARDEN MELROSE PLACE A-7, ENTALSEWU, KEC. BUDURAN

 031-8067799

**BUMI MEGAH SERVICES, PT**

Kualifikasi Usaha (M1)

 JL. TROSOBO UTAMA D/9, SIDODADI, TROSOBO, KEC. TAMAN, SIDOARJO 61257

**CENTRAL ASIA INVESMENT, PT**

Kualifikasi Usaha (M1)

 JL. RAYA CANDI NO. 67-B, SIDOARJO

 031-8963937

**CITRA CANDRA TALENTA, PT**

Kualifikasi Usaha (M1)

 PEPELEGI INDAH BLOK K-1 RT. 02/RW. 07, PEPELEGI, KEC. WARU, SIDOARJO 61256

**CITRA CIPTA INDONESIA, PT**

Kualifikasi Usaha (M1)

JL. RAYA KM. 20 SURABAYA - MOJOKERTO, TANJUNGSARI, TROSOBO, KEC. TAMAN, SIDOARJO 61257

031-7884742

**CITRA DELTA MAKMUR, PT**

Kualifikasi Usaha (M1)

TEUKU UMAR NO.4, MAGERSARI, KEC. SIDOARJO 61211

031-8075555

031-8050660

**CITRA GADING ASRITAMA, PT**

Kualifikasi Usaha (M1)

JL. DELTA SARI INDAH BLOK BQ-43, KUREKSARI, KEC. WARU, SIDOARJO 61256

031-8299333

**DELIMA KREASI NUSA, PT**

Kualifikasi Usaha (M1)

JL. ANUSANATA 18, SAWOTRATAP, KEC. GEDANGAN, SIDOARJO 61254

031-8541399

INFO@DELIMAKREASINUSA.CO.ID

**DENAWA KREASI NUSA, PT**

Kualifikasi Usaha (M1)

RUKO DELTA SARI INDAH BLOK AN-30, KUREKSARI, KEC. WARU, SIDOARJO 61256

031-8541399

INSTRUKSIDKN@HOTMAIL.COM

**DENOK JAYA ABADI, PT**

Kualifikasi Usaha (M1)

JL. LINGK. GEMPOL SAMPURNO NO. 11 A, PORONG, KEC. PORONG, SIDOARJO 61274

0343-851779

**DIAN INDOTAMA ENGINEERING, PT**

Kualifikasi Usaha (M1)

PR. GRAHA ANGGREK MAS B5 NO. 9, PAGERWOJO, KEC. BUDURAN, SIDOARJO 61252

031-8070536

031-085732192978

DIANINDOTAMA.ENGINEERING@YAHOO.COM

**DINAMIKA ENERGITAMA NUSANTARA, PT**

Kualifikasi Usaha (B1)

JUANDA BUSINESS CENTER BLOK C-8, JL. IR. JUANDA NO. 1, KEC. GEDANGAN, SURABAYA 60234

031-8555415

031-8555418

**EGA CIPTA PRATAMA, PT**

Kualifikasi Usaha (M1)

JL. TIRTA DAHLIA NO. 88, GRAHA TIRTA, KUREKSARI, KEC. WARU, SURABAYA

031-8554988

031-8537988

ARCH\_88@DEVEKTORPRIMERA.COM

**ERGATES CITRA MANDIRI, PT**

Kualifikasi Usaha (M1)

SIDOKARE ASRI AH-OY, BANJARBENDO, KEC. SIDOARJO

031-8969330

**FADILAH TEKNIKA ENERGI, PT**

Kualifikasi Usaha (M1)

JL. KAWI NO. 69 RT. 06/RW. 03, PEPELEGI, KEC. WARU, SIDOARJO 61256

**FAJAR CERIA EKA MULIA, PT**

Kualifikasi Usaha (M1)

JL. DELTA SARI INDAH BLOK H 95, KUREKSARI, KEC. WARU, SIDOARJO 61256

**FASSCO DAYA MANDIRI, PT**

Kualifikasi Usaha (M1)

DELTASARI INDAH BLOK BA-02, KUREKSARI, KEC. WARU

031-8554142

**GOTAMA PRIMA, PT**

Kualifikasi Usaha (M1)

PERUM. TAMAN PINANG INDAH BLOK BB I NO. II RT. 19/RW. 07, BANJARBENDO, KEC. SIDOARJO, SIDOARJO 61225

031-8960886

**GRAHA TEKNIK SEJATI, PT**

Kualifikasi Usaha (M1)

TAMAN PONDOK JATI BA-12, SEPANJANG, KEC. TAMAN, SIDOARJO 61257

GRAHATEKNIK@TELKOM.NET

**GREEN CONTRACTOR, PT**

Kualifikasi Usaha (M1)

RUKO SUN CITY PLAZA BLOK A- 5, JL. PAHLAWAN, SIDOKUMPUL, KEC. SIDOARJO, SIDOARJO 61212

031-5458384

**HAMADA GRAHA ARTHA, PT**

Kualifikasi Usaha (M1)

JL. RAYA TAMAN NO. 139, SEPANJANG, KEC. TAMAN, SIDOARJO 61257

031-8538967

**HASTA KOMULTI SARANA, PT**

Kualifikasi Usaha (M1)

PURI SURYA NAGOYA G.8/7, GEDANGAN, KEC. GEDANGAN, SIDOARJO 61254

031-8010294

**HASTA PRAJATAMA, PT**

Kualifikasi Usaha (M1)

JL. LINGKAR TIMUR NO. 01, KEMIRI, KEC. SIDOARJO, SIDOARJO 61234

031-8430016

031-8495950

**HAYKAL GRAHA INOVA, PT**

Kualifikasi Usaha (M1)

KOMP. SURYA INTI PERMATA JUANDA BLOK C- 12 A. JL. RAYA JUANDA, SEDA, WEDI, KEC. GEDANGAN, SIDOARJO 61254

031-8688744

**INDO UTAMA PERSADA, PT**

Kualifikasi Usaha (M1)

JL. RAYA SIMO ANGIN-ANGIN NO. 9 RT. 10/RW. 4, SIMO ANGIN ANGIN, KEC. WONOAYU, SIDOARJO 61261

031-8979000

**INDOKON RAYA PT**

Kualifikasi Usaha (M2)

JL. TEUKU UMAR II/48, MAGERSARI, KEC. SIDOARJO, SIDOARJO 61211

031-8941372

**INDRA PRASTA GRAHA UTAMA, PT**

Kualifikasi Usaha (M1)

RUKO SUN CITY MALL BLOK B 16, SIDOKUMPUL, KEC. SIDOARJO, SIDOARJO 61212

**INDRAKILA, PT**

Kualifikasi Usaha (M1)

JL. TROPODO ASRI F-30, TROPODO, KEC. WARU, SIDOARJO 61256

031-8674947

INDRAKONSULTAN@YAHOO.CO.ID

**INMASH TEHNIK, PT**

Kualifikasi Usaha (M1)

JL. BLURU KIDUL NO. 100, BLURU KIDUL, KEC. SIDOARJO, SIDOARJO 61233

**JAVA ARKITAMA, PT**

Kualifikasi Usaha (M1)

PERUM. CITRA HARMONI BLOK D6-3, TROSOBO, KEC. TAMAN, SIDOARJO 61257

**JOYOMULYO WIBOWO, PT**

Kualifikasi Usaha (M1)

WISMA KENCANA INDAH BLOK K NO. 22, SIDOKERTO, KEC. BUDURAN, SIDOARJO 61252

**KANZ SANIYAH AGUNG, PT**

Kualifikasi Usaha (M1)

JL. SAWUNGGALING 42, JEMUNDO, KEC. TAMAN, SIDOARJO 61257

**KARTECO RAHAYU, PT**

Kualifikasi Usaha (M1)

JL. BERINGIN 2 A, PAMOTAN, KEC. PORONG, SIDOARJO 61274

0343-850466

KARTECO\_RAHAYU@YAHOO.COM

**KARYA KRESNA, PT**

Kualifikasi Usaha (M1)

JL. BRIGJEN. KATAMSO NO. 85 B, WADUNGASRI, KEC. WARU, SIDOARJO 61256

031-8542222

031-031-8549850

**KARYA MITRA ALAM, PT**

Kualifikasi Usaha (M1)

PERUM. PURI INDAH U/2 SUKO RT. 35/RW. 08, JATI, KEC. SIDOARJO, SIDOARJO 61226

**KARYA SEJATI UTAMA, PT**

Kualifikasi Usaha (M1)

JL. RAYA KANDANGAN NO. 29 RT. 02/RW. 01, KANDANGAN, KEC. KREMBUNG, SIDOARJO 61275

031-8854030

**KEJAYAAN STAINLESS STEEL, PT**

Kualifikasi Usaha (M1)

JL. JOYOBOYO I NO.1, KEC. WARU, SIDOARJO

031-8531886

**KURNIA LESTARI LUHUR, PT**

Kualifikasi Usaha (M1)

JL. KLUDAN NO. 36, KLUDAN, KEC. TANGGULANGIN, SIDOARJO 61272

031-8982821

**KURNIA UTAMA JAYA, PT**

Kualifikasi Usaha (M1)

JL. RADEN PATAH PDAM II-24, BULUSIDOKARE, KEC. SIDOARJO, SIDOARJO 61234

031-5631404

031-5631404

**LESTARI INDAH CEMERLANG, PT**

Kualifikasi Usaha (M1)

JL. MAHAKAM FS.02 WISTREP, TROPODO, KEC. WARU

031-8689257

031-8689257

**LINTANG ANDALAN MAKMUR, PT**

Kualifikasi Usaha (M1)

WISMA PERMAI BLOK A KAV. 11, PEPELEGI, KEC. WARU, SIDOARJO 61256

031-8555480

**MAHESA MAKMUR, PT**

Kualifikasi Usaha (M1)

RUKO JATI KEPUH INDAH BLOK E NO. 6, JL. LARANGAN, LARANGAN, KEC. CANDI, SIDOARJO 61271

**MAKMUR ANUGRAH SEJAHTERA, PT**

Kualifikasi Usaha (M1)

KOMP. PERGUDANGAN MEIKO ABADI BLOK B-62, GEDANGAN, KEC. GEDANGAN, SIDOARJO 61254

**MEKAR JAYA, PT**

Kualifikasi Usaha (M1)

JL. S. PARMAN NO.27 RT. 01/RW. 14, WARU, KEC. WARU 61256

**MITRA GRIYA MAKMUR, PT**

Kualifikasi Usaha (M1)

PURI INDAH BE 03, SUKO, KEC. SIDOARJO, SIDOARJO 61224

031-5663353

**MITRA WIRATINDO INDONESIA, PT**

Kualifikasi Usaha (M1)

GRAHA ASRI SUKODONO KAV. B-4 JL. RAYA SUKODONO, SUKODONO, KEC. SUKODONO, SIDOARJO 61258

031-8832222

MITRA\_WIRATINDO@TELKOM.NET

**MITREKA CIPTA, PT**

Kualifikasi Usaha (M1)

JL. YOS SUDARSO NO. 84 A, SIDOARJO

0343-634934

MITRETA@PLASA.COM

**MULIA TEHNIK ABADI, PT**

Kualifikasi Usaha (M1)

JL. PASAR WISATA B2-7, KEDENSARI, KEC. TANGGULANGIN, SIDOARJO 61272

031-8538967

**MULYA JATRA, PT**

Kualifikasi Usaha (M1)

JL. KYAI NAWAWI 51, KEC. GEDANGAN, SIDOARJO 61256

031-8666402

**NAHENDRA PUTRA CONSTRUCTION, PT**

Kualifikasi Usaha (M1)

CITRA GARDEN B1/7, ENTALSEWU, KEC. BUDURAN

031-8073066

**NATAJARING AKSES LOKAL, PT**

Kualifikasi Usaha (M1)

JL. RAYA KALIJATEN 71-73 KOMP TOWN HOUSE C-24, SEPANJANG, KEC. TAMAN, SIDOARJO 61257

031-7876871

NALSDA@PLASA.COM

**PADI JAYA, PT**

Kualifikasi Usaha (M1)

JL.DELTA SARI INDAH H-95 RT. 001/RW. 008, KUREKSARI, KEC. WARU 61256

031-8551752

**PANCA KARYA, PT**

Kualifikasi Usaha (M1)

JL. BERBEK II/42 RT. 06/RW. 1, BERBEK, KEC. WARU, SIDOARJO 61256

031-8689257

**PANCA MANUNGGAL ANUGRAH, PT**

Kualifikasi Usaha (M1)

PONDOK MASPION I BLOK R NO.15 JL. PEPELEGI, PEPELEGI, KEC. WARU, SIDOARJO 61256

031-8538821

WIDYA.MG@GMAIL.COM

**PANCA PRIMA ABADI, PT**

Kualifikasi Usaha (M1)

JL. RAYA PABEAN 77 RT. 16/RW. 06, KEC. SEDATI, SIDOARJO

031-54546852

**PANTJA GUNA,PT**

Kualifikasi Usaha (M1)

JL. RENANG BLOK L/12, WISMA SARINADI, MAGERSARI, KEC. SIDOARJO, SIDOARJO 61212

**PENTA PETROCOR, PT**

Kualifikasi Usaha (M1)

JL. PERMATA SIDOARJO D-04/30, KLUDAN, KEC. TANGGULANGIN, SIDOARJO 61272

**PRIMA JAYA BARU, PT**

Kualifikasi Usaha (M2)

JL. MANGGA NO. 63 RT. 05/RW. 07, WAGE, KEC. TAMAN, SIDOARJO 61257

031-8535627

031-8535627

**RUDY JAYA, PT**

Kualifikasi Usaha (M2)

JL. GAJAHMADA NO. 404, JANTI, KEC. TARIK, SIDOARJO 61262

**SANKO ENERGI, PT**

Kualifikasi Usaha (M1)

JL. JUANDA HARAPAN PERMAI BLOK AC-06, WEDI, KEC. GEDANGAN, SIDOARJO 61254

**SARANA SURYA INDAH, PT**

Kualifikasi Usaha (M1)

JL. SEKAWAN PERMAI II A NO. 9, SIDOARJO

031-8965321

**SARANA SURYA KENCANA, PT**

Kualifikasi Usaha (M1)

JL. MOJOPAHIT NO. 78, KETAPANG, KEC. TANGGULANGIN, SIDOARJO 61272

031-8959955

**SDM BERKARYA SEJAHTERA, PT**

Kualifikasi Usaha (M1)

JL. TAMAN SURYA AGUNG BLOK L.1 NO. 5, WAGE, KEC. TAMAN, SIDOARJO 61257

031-8546713

**SEDATI, PT**

Kualifikasi Usaha (M1)

JL. MANYAR SEDATI AGUNG 2 V/32, SEDATI AGUNG, KEC. SEDATI, SIDOARJO 61253

031-8673688

**SENTRA PRIMA SERVICES, PT**

Kualifikasi Usaha (M1)

UNIMAS GARDEN REGENCY, JL. IMERMOTORS I BLOK D NO. 12, WARU, KEC. WARU, SIDOARJO 61256

031-8553205

031-8553206

SENTRAPRISERV@INDO.NET.ID

**SHANTY WIRAPERKASA, PT**

Kualifikasi Usaha (M1)

JL. BRIGJEN KATAMSO NO. 265A, JANTI, KEC. WARU 61256

031-8532768

HRD.SHANTY\_WIRAPERKASA@YAHOO.COM

www.shantypw.co.id

**SIDOARJO SUCSES SENTOSA, PT**

Kualifikasi Usaha (M1)

CITRA FAJAR GOLF AT - 7000 BLOK C-7127, GEBANG, KEC. SIDOARJO, SIDOARJO 61231

**SINAR BUANA PRIMA, PT**

Kualifikasi Usaha (M1)

PERUM. MUTIARA CITRA ASRI BLOK I-1/20, SUMORAME, KEC. CANDI, SIDOARJO 61271

**SRIKAYA PUTRA MAS, PT**

Kualifikasi Usaha (M1)

🏠 BY PASS KRIAN RT. 04/RW. 01, SIDOMOJO, KEC. KRIAN, SIDOARJO 61262

☎️ 031-8986190

**SURYA BINTANG RAYA, PT**

Kualifikasi Usaha (M1)

🏠 MUTIARA REGENCY AL-29, BANJARBENDO, KEC. SIDOARJO

☎️ 031-8958899

**SURYA GRAHA SEMESTA, PT**

Kualifikasi Usaha (M1)

🏠 JL. MOJOPAHIT KOMP PERTOKOAN JATI KEPUH BLOK C2-4, KETAPANG, KEC. TANGGULANGIN, SIDOARJO 61272

☎️ 031-8963348

**SURYA INDAH CEMERLANG, PT**

Kualifikasi Usaha (M1)

🏠 JL. JENDRAL SUDIRMAN I NO.28, SIDOARJO 61241

☎️ 031-8952079

**SURYA SARANA SENTOSA, PT**

Kualifikasi Usaha (M1)

🏠 PERUMAHAN PONDOK MUTIARA BLOK O-28, BANJARBENDO, KEC. SIDOARJO, SIDOARJO 61225

✉️ SURYA\_SARANAKU@YAHOO.COM

**TABGHA NUSA PERSADA, PT**

Kualifikasi Usaha (M1)

🏠 JL. BLIMBING III/66, PONDOK CANDRA, WADUNGASRI, KEC. WARU, SIDOARJO 61256

**TEKNO PILAR PERKASA, PT**

Kualifikasi Usaha (M1)

🏠 JL. WIJAYA KUSUMA NO. 33, SEKARDANGAN, KEC. SIDOARJO, SIDOARJO 61215

**TONSON ANUGRAH ABADI, PT**

Kualifikasi Usaha (M1)

🏠 PERUM. TROPODO ASRI BLOK F NO. 30, TROPODO, KEC. WARU, SIDOARJO 61256

☎️ 031-8661763

**TUNGGALJAYA RAYA, PT**

Kualifikasi Usaha (M1)

🏠 JL. WATES II/4, MAGERSARI, KEC. SIDOARJO, SIDOARJO

☎️ 031-8941372

**WAHYU TIRTA MANIK, PT**

Kualifikasi Usaha (M1)

🏠 BANJARPOH NO. 54 RT. 10/RW. 05, BANJARBENDO, KEC. SIDOARJO, SIDOARJO 61225

☎️ 031-8966679

☎️ 031-8966679

✉️ WTM\_GROUP@YAHOO.COM

**WARU TEKNIKATAMA, PT**

Kualifikasi Usaha (M1)

🏠 JL. IERMOTORS F-18, KOMP. UNIMAS GARDEN REGENCY, PEPELEGI, KEC. WARU, SIDOARJO 61256

☎️ 031-8539169

✉️ WARU@WARUTEKNIKATAMA.COM

🌐 www.waruteknikatama.com

**WIKU JAYA ABADI, PT**

Kualifikasi Usaha (M1)

🏠 JL. BLIMBING NO. 9, KETAJEN, KEC. GEDANGAN, SIDOARJO 61254

☎️ 031-8012727

**WISMATATA ELTRA PERKASA, PT**

Kualifikasi Usaha (M1)

🏠 POPOH

**YANG ANDALAN UTAMA, PT**

Kualifikasi Usaha (M1)

🏠 DS. KEMANTREN RT. 10/RW. 02, KEMANTREN, KEC. TULANGAN, SIDOARJO

☎️ 031-8851766

✉️ PTYAU.CONTRACTOR@GMAIL.COM

**YUSSY MULYA ABADI, PT**

Kualifikasi Usaha (M1)

🏠 PURI INDAH LESTARI FA-12 / WATUTULIS RT.03/03, SUKO, KEC. SIDOARJO

**KAB. MOJOKERTO**

**BINA ELEKTRIKA MANDIRI, PT**

Kualifikasi Usaha (M1)

🏠 JL. BOLA VOLLY, JAPAN, KEC. SOOKO, MOJOSARI 61361

☎️ 0321-382377

☎️ 0321-0321395343

**BUANA BARU, PT**

Kualifikasi Usaha (M1)

🏠 JL. SAWAHAN GG. 7 NO. 41, SAWAHAN, KEC. MOJOSARI, MOJOSARI 61382

**CAHAYA KUSUMA ABADI, PT**

Kualifikasi Usaha (M1)

🏠 JL. WIJAYA KUSUMA NO. 30, PURI, KEC. PURI, MOJOSARI 61363

**DEVI PERMATA PUSPA, PT**

Kualifikasi Usaha (M1)

🏠 JL. PIRANHA BLOK E - 09, PERUM. SOOKO INDAH II, SOOKO, KEC. SOOKO, MOJOSARI 61361

**DEWANATA PERKASA, PT**

Kualifikasi Usaha (M1)

🏠 DUSUN SAMBIMALANG RT. 02/RW. 06, WATESNEGORO, KEC. NGORO, MOJOSARI 61385

**FAJAR KARYA, PT**

Kualifikasi Usaha (M1)

🏠 MLIRIP

☎️ 0321-363196

**FAJAR SURYA JAYA, PT**

Kualifikasi Usaha (M1)

🏠 KEBONDALEM

**KEMBANGSORE INDAH, PT**

Kualifikasi Usaha (M1)

🏠 DUSUN KEMBANGSORE RT. 003/RW. 002, PETAK, KEC. PACET, MOJOSARI 61374

☎️ 0321-691677

☎️ 0321-691677

**LESTARI ABADI SENTOSA, PT**

Kualifikasi Usaha (M1)

🏠 DSN. LESPADANGAN DS. TERUSAN, TERUSAN, KEC. GEDEK, MOJOSARI 61351

☎️ 0321-365668

**MAKMUR BERKAH ABADI, PT**

Kualifikasi Usaha (M1)

🏠 JL. RA BASUNI 450, JAMPIROGO, KEC. SOOKO, MOJOSARI 61364

☎️ 0321-3715438

**MITRA HUTAMA KARYA MANDIRI, PT**

Kualifikasi Usaha (M1)

🏠 JL. SRIKANDI BLOK Q NO. 5/6, JAPAN, KEC. SOOKO, MOJOSARI 61361

☎️ 0321-395703

☎️ 0321-399444

✉️ MITRAHUTAMAKARYAMANDIRI@YAHOO.CO

**RIDLATAMA BANGUN USAHA, PT**

Kualifikasi Usaha (B1)

🏠 JL. RADEN PATAH NO. 9, LEBAKSONO, KEC. PUNGGING, MOJOSARI 61384

☎️ 0321-596167

☎️ 0321-596467

✉️ PTRBU@PLASA.COM

**SATU UTAMA, PT**

Kualifikasi Usaha (M1)

🏠 JL. SEMARANG NO.10, JAPAN, KEC. SOOKO, MOJOSARI 61361

**SURYA BUANA KONTRAKTOR, PT**

Kualifikasi Usaha (M1)

🏠 NO. 27 RT. 01/RW. 01, KENANTEN, KEC. PURI, MOJOSARI 61363

**TRIJAYA ADYMIX, PT**

Kualifikasi Usaha (M1)

🏠 JL. RAYA DOMAS KM. 14, DOMAS, KEC. TROWULAN, MOJOSARI 31362

☎️ 0321-494389

**TRISENTA SARANA KONSTRUKSI, PT**

Kualifikasi Usaha (M1)

🏠 DSN. KEDUNG UNENG RT. 03/RW. 01, KEDUNGUNENG, KEC. BANGSAL, MOJOSARI 61381

**KAB. JOMBANG**

**ADHI BANGUN CITRA MANDIRI, PT**

Kualifikasi Usaha (M1)

🏠 TUNGGORONO

**AMIN SEJATI PERKASA MUDA PT**

Kualifikasi Usaha (B1)

JL. NANGKA RT. 03/RW. 02, KWARON, KEC. DIWEK, JOMBANG 61471

0321-869077

0321-866324

ASPMJOMBANG@GMAIL.COM

**ASRI JAYA PUTRA PERKASA, PT**

Kualifikasi Usaha (M1)

JL. KARTINI NO. 1, KEPANJEN, KEC. JOMBANG, JOMBANG 61411

0321-860393

0321-853919

PT.ASRIJAYA.PP@YAHOO.CO.ID

**BANTARAN BINTANG TIMUR, PT**

Kualifikasi Usaha (M1)

JL. RAYA KEDIRI 126, CUKIR, KEC. DIWEK, JOMBANG 61471

0321-863308

**BAYU JAYA, PT**

Kualifikasi Usaha (M1)

JL. REJOSO NO.39 DSN PETERONGAN RT. 17/RW. 2, PETERONGAN, KEC. PETERONGAN

**CITRA BUMI RAYA, PT**

Kualifikasi Usaha (M1)

DESA GEDANGAN, GEDANGAN, KEC. MOJOWARNO

**DIAN CAHAYA PRIMA, PT**

Kualifikasi Usaha (M1)

JL. DELIMA BLOK B-18 JOMBANG PERMAI, KEPANJEN, KEC. JOMBANG, JOMBANG 61411

0321-860583

**GRIYA GRAHA GEMILANG SENTOSA PT**

Kualifikasi Usaha (M1)

JL. ABDUL RAHMAN SALEH NO. 54, SAMBONG DUKUH, KEC. JOMBANG, JOMBANG 61419

0321-861753

**HASAN JAYA GROUP, PT**

Kualifikasi Usaha (M1)

CARANG REJO

**INDAH JAYA BANGKIT, PT**

Kualifikasi Usaha (M1)

JL. RAYA PLOSO BABAT NO.16 RT. 02/RW. 01, LOSARI, KEC. PLOSO 61453

**INTI JAWA TEKNIK, PT**

Kualifikasi Usaha (M1)

JL. DR. SUTOMO NO. 19 GUDANG, POJOK REJO, KEC. KESAMBEN, JOMBANG 61484

0321-493687

0321-8498125

**JATRA SEJAHTERA, PT**

Kualifikasi Usaha (M1)

JL. RAYA PERBATASAN KM. 63 RT. 01/RW. 01, DUKUHDIMORO, KEC. MOJOAGUNG 61482

0321-493653

0321-493653

PTJATRASEJAHTERA@YAHOO.CO.ID

**JAVA SERIBU, PT**

Kualifikasi Usaha (M1)

DS. CUKIR, CUKIR, KEC. DIWEK

**KARYA ANUGERAH, PT**

Kualifikasi Usaha (M1)

JL. A. YANI NO. 16, JOMBANG

0321-495500

**LESTARI LABA PERKASA, PT**

Kualifikasi Usaha (M1)

JL. ADITYAWARMAN NO. 45 A, KEPANJEN, KEC. JOMBANG

0321-873980

**NASACONT CITRA INDOTAMA, PT**

Kualifikasi Usaha (M1)

JL. MOJOWARNO RT. 1/RW. 3, GONDEK, KEC. MOJOWARNO

**NEO NATURAL INDIGO, PT**

Kualifikasi Usaha (M1)

KARANGWINONGAN

**PANDAN JAYA PROPERTINDO, PT**

Kualifikasi Usaha (M1)

GLAGAHAN

**PASAMAN MULTIKARYA PERKASA, PT**

Kualifikasi Usaha (M1)

JL. PENANGGUNGAN NO.28, BADANG, KEC. NGORO

**SARTIKAPURI ASRILOK, PT**

Kualifikasi Usaha (M1)

JL. WR. SUPRATMAN NO.1, KEPATIHAN, KEC. JOMBANG

**SINAR ABADI CITRA SARANA, PT**

Kualifikasi Usaha (B1)

DSN. DIWEK II NO. 25, DIWEK, KEC. DIWEK, JOMBANG 61471

0321-866324

0321-866324

SACSBG@GMAIL.COM

**SINAR SURYA PERKASA RAYA, PT**

Kualifikasi Usaha (M1)

JL. KAPTEN TENDEAN PERUM GRAND AIRLANGGA A.1, PULO LOR, KEC. JOMBANG

0321-874940

PT.SINARSURYAPERKASAJAYA@YAHOO.COM

**TATA BERSAMA, PT**

Kualifikasi Usaha (M1)

DSN. BELUK RT. 01/RW. 02, JOMBOK, KEC. KESAMBEN, JOMBANG

**TEAM MITRA SEJAHTERA, PT**

Kualifikasi Usaha (M1)

JL. KH. MIMBAR NO. 39

KAB. NGANJUK

**ANTARA KARYA CITRA, PT**

Kualifikasi Usaha (M1)

BUNGUR

**AYEM MULYA ABADI, PT**

Kualifikasi Usaha (M1)

PACE WETAN

**BEGAWAN POLOSORO, PT**

Kualifikasi Usaha (M1)

PERUM. CANDIREJO BLOK E NO. 15, NGANJUK

0358-329030

**BHAKTI IKHSANI PERDANA, PT**

Kualifikasi Usaha (M1)

JL. GATOT SUBROTO NO. 58, KAUMAN, KEC. NGANJUK, NGANJUK 64411

0358-321187

**CIPTA PURI PANCA MAKMUR, PT**

Kualifikasi Usaha (M1)

JL. SUPRIADI NO.43A RT. 03/RW. 01, KUDU, KEC. KERTOSONO, NGANJUK 64312

0358-551497

0358-554417

**DIGDA PERKASA TAMA, PT**

Kualifikasi Usaha (M1)

JL. MASTRIP I NO. 11 RT. 005/RW. 03, GANUNG KIDUL, KEC. NGANJUK, NGANJUK 64419

0358-328818

**DWI DEWA BAYU PUTRA, PT**

Kualifikasi Usaha (M1)

RAYA SEDUDO NO. 15, NGANJUK

**JOYO TECHNICAL PRIUTAMA, PT**

Kualifikasi Usaha (M2)

JL. RA KARTINI 55-57, MANGUN DIKARAN, KEC. NGANJUK, NGANJUK 64412

0358-322007

**KARYA INDAH SEJAHTERA, PT**

Kualifikasi Usaha (M1)

DUSUN KEDUNGSOKO, KEDUNG SOKO, KEC. SUKOMORO 64481

**KARYA INDRA BAGUS JAYA, PT**

Kualifikasi Usaha (M1)

JL. MERAPI NO.53, SUKOREJO, KEC. LOCERET 64471

0358-326941

**NOER MAWAR MELATI PT**

Kualifikasi Usaha (M1)

JL. BARITO 1 NO.2, MANGUN DIKARAN, KEC. NGANJUK, NGANJUK 64412

0358-321320

**WILIS JAYA KARYA UTAMA PT**

Kualifikasi Usaha (M1)

DS. PATRANREJO, PATRANREJO, KEC. BERBEK, NGANJUK 64473

KAB. MADIUN

**CEMARA SENTOSA PT**

Kualifikasi Usaha (M1)

JL. CEMARA NO. 216 RT. 05/RW. 02, SANGEN, KEC. GEGER, CARUBAN 63174

0351-496131

CEMARA\_PT@YAHOO.CO.ID

**DWI DAYA KUAT ABADI, PT**

Kualifikasi Usaha (M2)

JL. PESANGGRAHAN - UMBUL, GLONGGONG, KEC. DOLOPO, CARUBAN 63174

0351-369999

0351-0351366059

DWIDAYAPT@GMAIL.COM

**DWI MULYO LESTARI, PT**

Kualifikasi Usaha (M2)

JL. PESANGGRAHAN UMBUL NO. 47 UMBUL RT. 028/RW. 03, GLONGGONG, KEC. DOLOPO, CARUBAN 63174

0351-367659

0351-0351366059

DMLMADIUN@GMAIL.COM

**JATI KUNING, PT**

Kualifikasi Usaha (M1)

JL. RAYA SOLO NO. 53, KINCANG WETAN, KEC. JIWAN

0351-868382

0351-08125988277

**PAMADYA, PT**

Kualifikasi Usaha (M1)

JL. KALIMANTAN NO. 51-B RT. 16/RW. 5, KRAJAN, KEC. MEJAYAN, CARUBAN 63153

0351-383501

**SELO MANUNGGAL SEJATI PT**

Kualifikasi Usaha (B1)

JL. RAYA PONOROGO KM 7, SANGEN, KEC. GEGER, CARUBAN 63171

0351-414795

0351-491563

**SOBO REJO, PT**

Kualifikasi Usaha (M1)

SAMBIREJO

0351-484322

**SURYA PRIMA CIPTA MANDIRI, PT**

Kualifikasi Usaha (M1)

JL. OVITEN R-4, PERUM BUMI ANTARIKSA, CARUBAN

**KAB. MAGETAN**

**ANGKASA LAWU, PT**

Kualifikasi Usaha (M1)

JL. MULAWARMAN BLOK G NO.17 RT. 3/RW. 8, SELOSARI, KEC. MAGETAN

0351-895286

**AWAN MEGAH, PT**

Kualifikasi Usaha (M1)

BULU

**BUANA KARYA TIRTA,PT**

Kualifikasi Usaha (M1)

TAMANAN

**DHARMA PUTRA, PT**

Kualifikasi Usaha (M2)

JL. DR. SUTOMO NO. 121, RINGINAGUNG, KEC. MAGETAN, MAGETAN 63313

0351-893297

**FAJAR INDAH PERMAI, PT**

Kualifikasi Usaha (M1)

JL. SALAK NO. 14, SELOSARI, KEC. MAGETAN, MAGETAN 63313

0351-895368

**JAYA ABADI MAGETAN, PT**

Kualifikasi Usaha (M1)

DS. JOMBANG RT. 7/RW. 3, TAKERAN, KEC. TAKERAN

**KARYA TUNGGAL SAKTI, PT**

Kualifikasi Usaha (M1)

PERUM BUKIT SELOSARI PERMAI NO. 24 RT. 7/RW. 2, MOJOREJO, KEC. KAWEDANAN

**MARGO UTOMO, PT**

Kualifikasi Usaha (M1)

JL. SALAK NO. 14 A RT. 01/RW. 10, KEPOLOREJO, KEC. MAGETAN, MAGETAN 63311

0351-895368

**RAJA MUDA INDONESIA, PT**

Kualifikasi Usaha (M1)

JL. SALAK NO.14 A, KEPOLOREJO, KEC. MAGETAN, MAGETAN 63311

0351-895368

**SELO TIRTO PERKASA, PT**

Kualifikasi Usaha (M1)

JL. RAYA BARAT NO.7, KARANGSONO, KEC. BARAT, MAGETAN 63137

0351-869943

0351-897668

**TOTAL, PT**

Kualifikasi Usaha (M1)

JL. BHAYANGKARA NO. 3, GENENGAN, KEC. KAWEDANAN, MAGETAN 63382

0351-439890

**WAHYU UTAMA PUTRA, PT**

Kualifikasi Usaha (M1)

JL. SRITI RT. 01/RW. 01, RONOWIJAYAN, KEC. MAOSPATI, MAGETAN 63392

0351-869909

0351-869909

**YOSONAGORO KONSULTAN, PT**

Kualifikasi Usaha (M1)

JL. BISMO NO. 04, TAMBRAN, KEC. MAGETAN, MAGETAN 63318

0351-896884

YOSONGR@YAHOO.CO.ID

**KAB. NGAWI**

**ANDIS KENCANA, PT**

Kualifikasi Usaha (M1)

JL. RAYA NGAWI-SOLO KM. 4, WATUALANG, KEC. NGAWI 63215

0351-746017

**ANDYS KENCANA, PT**

Kualifikasi Usaha (M1)

JL. RAYA NGAWI - SOLO KM. 4, WATUALANG, KEC. NGAWI, NGAWI 63215

0351-746017

**GARUDA PERSADA BAKTI PERTIWI, PT**

Kualifikasi Usaha (M1)

JL. RAYA SOLO KM.2, GRUDO, KEC. NGAWI, NGAWI 63214

0351-749919

**GENTRA KAMAWIRA, PT**

Kualifikasi Usaha (M1)

DUSUN. PILANG PAYUNG I RT. 04/RW. 01, TAMBAKROMO, KEC. GENENG, NGAWI 63271

**MANUNGGAL TINITAH MULYO, PT**

Kualifikasi Usaha (M1)

JL. RAYA GENENG NO. 100 C, GENENG, KEC. GENENG, NGAWI 63271

0351-749347

**NAGA MAS, PT**

Kualifikasi Usaha (M1)

JL. RAYA GENENG NO. 100 B, TAMBAKROMO, KEC. GENENG, NGAWI 63271

0351-749347

0351-749347

**PERWITA, PT**

Kualifikasi Usaha (M1)

DS. KLITIK DK SAMBIRBYONG, KLITIK, KEC. GENENG, NGAWI 63271

0351-746364

**PUTRA DUA UTAMA, PT**

Kualifikasi Usaha (M1)

JL. HASANUDIN NO. 54, KARANGSARI, KEC. NGAWI, NGAWI 63218

**SATWIGA MUSTIKA NAGA, PT**

Kualifikasi Usaha (M2)

JL. RAYA GENENG NO. 100, TAMBAKROMO, KEC. GENENG, NGAWI 63271

0351-749347

**KAB. BOJONEGORO**

**AGUS TECHNICAL SENTOSA, PT**

Kualifikasi Usaha (M1)

JL. BRIGJEND. SUTOYO 185 - B, SUKOREJO, KEC. BOJONEGORO, BOJONEGORO 62115

**BANGKIT BANGUN SARANA, PT**

Kualifikasi Usaha (M1)

JL. DIPONEGORO NO.38, SUKOREJO, KEC. BOJONEGORO, BOJONEGORO 62115

0353-881419

0353-881419



**BOJONEGORO PUTERA, PT**

Kualifikasi Usaha (M2)

JL. DR. SETYABUDI NO. 65, KLANGON, KEC. BOJONEGORO, BOJONEGORO 62113

0353-881625

**DANDU WIRA, PT**

Kualifikasi Usaha (M1)

JL. DIPONEGORO 10, SUKOREJO, KEC. BOJONEGORO, BOJONEGORO 62115

**DIVA PERDANA, PT**

Kualifikasi Usaha (M1)

JL.PONDOK BAMBUNO. 9, SUKOREJO, KEC. BOJONEGORO, BOJONEGORO 62115

**DWI INDAH KARYA, PT**

Kualifikasi Usaha (M2)

JL. BOJONEGORO - KUNCI NO. 1 RT. 15/RW. 03, SUMBANG TIMUN, KEC. TRUCUK, BOJONEGORO 62155

0353-886635

0353-886635

**PANDU WIRA, PT**

Kualifikasi Usaha (M1)

JL. DIPONEGORO NO. 10, SUKOREJO, KEC. BOJONEGORO, BOJONEGORO 62115

0353-882818

**PEMBANGUNAN ZIYAD, PT**

Kualifikasi Usaha (M1)

JL. RAJEKWEI NO. 51, LEDOK KULON, KEC. BOJONEGORO, BOJONEGORO 62112

0353-881001

0353-881001

PT.PEMBANGUNANZIYAD@YAHOO.CO.ID

**PURNAMA KARYA SEJAHTERA, PT**

Kualifikasi Usaha (M1)

JL. PANGLIMA POLIM NO. 25, SUMBANG, KEC. BOJONEGORO, BOJONEGORO 62115

0353-893884

**KAB. TUBAN**

**ADHI BHAKTI PRIMA, PT**

Kualifikasi Usaha (M1)

JL. WAHIDIN SUDIRO HUSODO NO. 72, LATSARI, KEC. TUBAN, TUBAN 62314

0356-321410

**DAYA PRIBUMI PRIMA PT**

Kualifikasi Usaha (M1)

JL. DR. WAHIDIN SUDIROHUSODO NO. 89, LATSARI, KEC. TUBAN, TUBAN 62314

0356-321410

0356-321410

DAYA\_PRIBUMI@YAHOO.CO.ID

**LENERA INDAH PERKASA, PT**

Kualifikasi Usaha (M1)

JL. LATSARI II GG. SEJAHTERA III/9, LATSARI, KEC. TUBAN, TUBAN 62314

0356-325649

**MANUNGAL JAYA SAKTI, PT**

Kualifikasi Usaha (M1)

JL. VETERAN NO. 33, SENDANGHARJO, KEC. TUBAN, TUBAN 62313

**MITRA PESAT GATRA, PT**

Kualifikasi Usaha (M1)

JL. SUNAN KALIJOGO GG I/20, LATSARI, KEC. TUBAN, TUBAN 62314

0356-611800

**PULAGA JAYA, PT**

Kualifikasi Usaha (M1)

JL. PAHLAWAN NO. 09, GEDONGOMBO, KEC. SEMANDING, TUBAN 62381

**TASHA INDONESIA, PT**

Kualifikasi Usaha (M1)

JL. RAYA TASIKHARJO REMEN NO. 9 RT. 01/RW. 01, TASIKHARJO, KEC. JENU, TUBAN 62352

0356-491244

**TATA PAPAN SEJAHTERA, PT**

Kualifikasi Usaha (M1)

JL. PRAMUKA NO. 16 RT. 03/RW. 05, RONGGOMULYO, KEC. TUBAN, TUBAN 62314

0356-322001

0356-0356322001

**TIMBUL PERSADA, PT**

Kualifikasi Usaha (M1)

JL. PRAMUKA GANG 6, SIDOREJO, KEC. TUBAN, TUBAN 62315

0356-328319

0356-328319

TIMBUL\_PERSADA@YAHOO.COM

**TUKUL SAE,PT**

Kualifikasi Usaha (M1)

JL. PANTURA TUBAN GRESIK KM. 04, TASIKMADU, KEC. PALANG, TUBAN 62391

0356-326615

**USAHA BHAKTI, PT**

Kualifikasi Usaha (M1)

PERUM PURI INDAH, LATSARI, KEC. TUBAN, TUBAN 62314

0356-324153

**WIJAYA ABADI KUSUMA SAKTI PERKASA,PT**

Kualifikasi Usaha (M1)

JL. SAWAHAN NO. 453, SAWAHAN, KEC. RENGEL, TUBAN 62371

**KAB. LAMONGAN**

**AGUNG PRADANA PUTRA, PT**

Kualifikasi Usaha (M1)

JL. KUSUMA BANGSA GG.BERINGIN, KEC. LAMONGAN

**ANGKASA DUA MANDIRI, PT**

Kualifikasi Usaha (M1)

JL. SUNAN DRAJAT NO.283, SIDOHARJO, KEC. LAMONGAN

**ARTOMORO KAIANYAR DUA, PT**

Kualifikasi Usaha (M1)

JL. MASTRIP RT. 2/RW. 2, SUKOMULYO, KEC. LAMONGAN

**ARTOMORO KALIANYAR DUA, PT**

Kualifikasi Usaha (M1)

JL. SUMARGO PERUM TLOGOREJO RESIDENCE BLOCK C NO.1 RT. 002/RW. 02, SUKOMULYO, KEC. LAMONGAN

**BERSAMA KITA BERHASIL, PT**

Kualifikasi Usaha (M1)

JL. MADE KARYA NO.70, MADE, KEC. LAMONGAN, LAMONGAN 62218

0322-314888

0322-314888

**BHARATA TEKNIKA SEJAHTERA, PT**

Kualifikasi Usaha (M2)

JL. SUNAN DRAJAT NO. 60, SIDOHARJO, KEC. LAMONGAN, LAMONGAN 62217

0322-316765

**BIANTARA BHAKTI AGUNG, PT**

Kualifikasi Usaha (M1)

JL. SUMARGO PERUM TLOGOREJO RESIDENCE BLOK C NO.1, TLOGOANYAR, KEC. LAMONGAN

**BIMA SAKTI ADHINATA, PT**

Kualifikasi Usaha (M1)

JL. KUSUMA BANGSA NO. 44, TUMENGGUNGAN, KEC. LAMONGAN, LAMONGAN 62214

0322-317199

0322-314500

**CAHAYA INDAH MADYA PRATAMA PT**

Kualifikasi Usaha (M2)

JL. RAYA SUGIO, DAMPIT NO. 2 RT. 07/RW. 02, SUMBERJO, KEC. LAMONGAN, LAMONGAN 62251

0322-323424

**DITA TECHNICAL, PT**

Kualifikasi Usaha (M1)

JL. KARTINI NO.139, BABAT, KEC. BABAT, LAMONGAN 62271

**DUTA KARYA JAYA, PT**

Kualifikasi Usaha (M1)

JL. PILANG ASRI NO.55/JL. RAYA SUGIO NO.89, SUGIO, KEC. SUGIO, LAMONGAN 62251

0322-313900

**INTI KARYA JAYA PERKASA, PT**

Kualifikasi Usaha (M2)

JL. OUTER RING ROAD TAMBAK BOYO - DEKET NO. 7, TAMBAKRIGADUNG, KEC. TIKUNG 62281

0322-312905

**JAYA PERSADA MANDIRI, PT**

Kualifikasi Usaha (M1)

JL. SIDODADI KAV. 4 DEMANGAN BARU, SIDOHARJO, KEC. LAMONGAN, LAMONGAN 62217

0322-318505  
0322-6733540

**KARUNIA JAYA ELEKTRIKA, PT**

Kualifikasi Usaha (M2)

JL. SUNAN DRAJAD NO. 283, SIDOHARJO, KEC. LAMONGAN, LAMONGAN 62217

0322-321828

**MAHKOTA JAYA SAKTI, PT**

Kualifikasi Usaha (M1)

DSN. SUMAMPIR, SUPENUH, KEC. SUGIO

**MANDIRI DUTA CITRA PERKASA, PT**

Kualifikasi Usaha (M1)

JL. BASUKI RAHMAD NO.77, KEC. LAMONGAN

**MEGA POWER, PT**

Kualifikasi Usaha (M1)

PERUM GRAHA RT. 3/RW. 10, TAMBAKRIGADUNG, KEC. TIKUNG

**MIRA DHARMA DEWI, PT**

Kualifikasi Usaha (M1)

JL. RAYA PLEMBON NO.70, BANJAREJO, KEC. SUKODADI

**MITRA ARTHA KENCANA, PT**

Kualifikasi Usaha (M1)

JL. KUSUMA BANGSA NO. 43, TUMENGGUNGAN, KEC. LAMONGAN, LAMONGAN 62214

**PASIRMAS MITRA SEJATI, PT**

Kualifikasi Usaha (M1)

JL. SUWOKO NO. 161, TLOGOANYAR, KEC. LAMONGAN, LAMONGAN 62218

0322-321986

**PEMBANGUNAN NUSANTARA MANDIRI, PT**

Kualifikasi Usaha (M2)

JL. KUSUMA BANGSA NO. 45, TUMENGGUNGAN, KEC. LAMONGAN, LAMONGAN 62214

0322-317919  
0322-0322314500

**PILAR ABADI, PT**

Kualifikasi Usaha (M1)

JL. VETERAN NO. 135 RT. 01/RW. 03, JETIS, KEC. LAMONGAN, LAMONGAN 62211

0322-315858

**PILAR JAYA BERSAMA, PT**

Kualifikasi Usaha (M2)

JL. SUMANGO PERUM GRAND B-42, TLOGOANYAR, KEC. LAMONGAN 62218

**PUJI RAHAYU, PT**

Kualifikasi Usaha (M1)

JL. ANDANSARI GG. PEPAYA NO. 25, SUKOMULYO, KEC. LAMONGAN, LAMONGAN 62215

0322-321503  
0322-313902

**PUTRA BUANA ANGKASA RAYA, PT**

Kualifikasi Usaha (M1)

JL. RAYA MANTUP-MOJOKERTO KM. 21, MANTUP, KEC. MANTUP, LAMONGAN 62283

**RACHMAD BHAKTI SARANA, PT**

Kualifikasi Usaha (M1)

JL. KUSUMA BANGSA NO. 57, TUMENGGUNGAN, KEC. LAMONGAN, LAMONGAN 62256

0322-458440  
0322-0322317733  
RBS\_LMG@YAHOO.CO.ID

**RBT JANGKAR UTAMA, PT**

Kualifikasi Usaha (M1)

JL. PAHLAWAN PERUM PURI B NO. 9, SUKOMULYO, KEC. LAMONGAN

**SATRIA NUSANTARA JAYA, PT**

Kualifikasi Usaha (M1)

JL. LAMONGREJO GG. ABABIL NO. 11, SIDOKUMPUL, KEC. LAMONGAN, LAMONGAN 62213

0322-321400  
0322-311400  
CV.NUSANTARAJAYA@YAHOO.COM

**SINAR JAYA GROUP, PT**

Kualifikasi Usaha (M1)

PERUMAHAN DISTRIK JAVA LAND, JL. BALADEWA NO.2 RT. 3/RW. 2, SUKOMULYO, KEC. LAMONGAN

**SUMBER JAYA SAKTI ABADI, PT**

Kualifikasi Usaha (M1)

JL. MASTRIK NO. 89 RT. 07/RW. 02, MADE, KEC. LAMONGAN, LAMONGAN 62218

**SURYA ANUGERAH ABADI ENABELAS, PT**

Kualifikasi Usaha (M1)

JL. SAMAJI SUJAK 3 RT. 2/RW. 2, BEDAHAN, KEC. BABAT

**SURYA WIJAYA MULYA, PT**

Kualifikasi Usaha (M1)

BLAWIREJO RT. 1/RW. 1, BLAWIREJO, KEC. KEDUNGPRING

**TAHTA GUNUNG HIMALAYA, PT**

Kualifikasi Usaha (M1)

DSN. BULAK RT. 1/RW. 1, SUMBERAJI, KEC. SUKODADI

**TRI JAYA CIPTA MAKMUR, PT**

Kualifikasi Usaha (B1)

JL. RAYA SUGIO-DAMPIT NO. 2 RT. 02/RW. 02, SUMBERJO, KEC. LAMONGAN, LAMONGAN 62251

0322-323424

**KAB. GRESIK**

**ADHI JAYA PERKASA, PT**

Kualifikasi Usaha (M2)

JL. VETERAN V / 40 RT. 002/RW. 003, SINGOSARI, KEC. KEBOMAS, GRESIK 61122  
031-3991013

**AGUNG TEHNIC PERSADA, PT**

Kualifikasi Usaha (M1)

PERUM. REGENCY MANYAR, KEC. MANYAR, GRESIK 61151

**ANEKA JASA GRHADIKA, PT**

Kualifikasi Usaha (B2)

JL. PROF. MUH. YAMIN, SH, NGIPIK, KEC. GRESIK, GRESIK 61119  
031-3954726  
031-3954727

**ARDHINAWA, PT**

Kualifikasi Usaha (M1)

JL. KIG SELATAN IV NO. 1 KAWASAN INDUSTRI GRESIK, RANDUAGUNG, KEC. KEBOMAS, GRESIK 61121

031-70280889

**ASA PERSADA INDAH KENCANA, PT**

Kualifikasi Usaha (M1)

JL. RAYA KREMBANGAN ASRI A NO. 5 RT. 05/RW. 08, RANDUAGUNG, KEC. KEBOMAS, GRESIK 61121

**BANGUN KARYASEJATI UTAMA, PT**

Kualifikasi Usaha (M1)

JL. AMETHIZ I / NO. 2-A, KEBOMAS, KEC. KEBOMAS, GRESIK 61121

**BANGUN SARANA BAJA, PT**

Kualifikasi Usaha (B1)

JL. MAYJEND. SUNGKONO XII NO. 8, GULOMANTUNG, KEC. KEBOMAS, GRESIK 61161

031-3791919  
031-3971988  
INFO@BSP.CO.ID

**BARATA INDONESIA, PT (PERSERO)**

Kualifikasi Usaha (B1)

JL. VETERAN NO. 241, SEGOROMADU, KEC. KEBOMAS, GRESIK 61123

031-3990555  
031-3990666  
INFO@BARATA.CO.ID  
www.barata.co.id

**BUMI PERSADA KARYA, PT**

Kualifikasi Usaha (M1)

JL. BANJAR BARU I NO. 37, GRESIK 61151

031-3955570  
031-3958011

**CIPTA USAHA PRATAMA, PT**

Kualifikasi Usaha (M1)

 JL. MAYJEND. SUNGKONO XII/9, GULOMANTUNG, KEC. KEBOMAS, GRESIK 61122

 031-3971919

 031-3971988

**GIRI BINARAYA, PT**

Kualifikasi Usaha (M1)

 MULTI SARANA PLAZA BLOK A 67, JL. GUBERNUR SURYO, GRESIK

 031-3973487

**GIRI MITRA SEJAHTERA, PT**

Kualifikasi Usaha (M1)

 JL. HARUN TOHIR NO. 1, PULOPANCIKAN, KEC. GRESIK, GRESIK 61113

 031-3972940

**GROWTECH INDONESIA, PT**

Kualifikasi Usaha (M1)

 JL. KH. ZUBAIR NO. 27 E GKB, YOSOWILANGUN, KEC. MANYAR, GRESIK 61151

 031-3930808

 031-3930808

**GROWTECH KONSULTAMA, PT**

Kualifikasi Usaha (M1)

 JL. SUMATERA NO. 27 E, YOSOWILANGUN, KEC. MANYAR, GRESIK 61151

 031-3930808

 031-3930808

**HASIL BANTUAN CIPTA PERDANA, PT**

Kualifikasi Usaha (M1)

 JL. GUBERNUR SURYO NO. 119, TLOGOPOJOK, KEC. GRESIK, GRESIK 61118

 031-3970179

 031-3970179

**INTIM JAYA, PT**

Kualifikasi Usaha (M1)

 JL. KH. SYAF'I NO. 17, PONGANGAN, KEC. MANYAR, GRESIK 61151

 031-3955348

 031-3955348

 PT\_INTIM\_JAYA@YAHOO.COM

**KARYA DAUN LESTARI, PT**

Kualifikasi Usaha (M1)

 JL. TANAH MUSA NO. 6, RANDUAGUNG, KEC. KEBOMAS, GRESIK 61121

 031-3951080

 031-3951080

**KARYA INTERNUSA, PT**

Kualifikasi Usaha (M2)

 JL. ROOMO MADURAN NO. 208 RT. 01/RW. 03, ROOMO, KEC. MANYAR, GRESIK 61151

 031-3977308

 031-3973264

 NADHIR@KARYAINTERNUSA.COM

**KHARISMA MULTI JAYA, PT**

Kualifikasi Usaha (M1)

 JL. KH. WAKHID HASYIM IIIA / 4, GRESIK

 031-3982201

 KHARISMAMULTIJ4Y4@YAHOO.CO.I

**KHARISMA TATAGRAHA SEJAHTERA, PT**

Kualifikasi Usaha (M1)

 JL. VETERAN NO. 148, GENDING, KEC. KEBOMAS, GRESIK 61123

 031-3985166

 031-3985166

 KHARISTARA79@GMAIL.COM

**KOMOTECH INDONESIA, PT**

Kualifikasi Usaha (M1)

 JL. RAYA KIG BARAT KAV. 6 NO.7, RANDUAGUNG, KEC. KEBOMAS, GRESIK 61121

 031-3986817

**MAHARDIKA KARYA ESTETIKA, PT**

Kualifikasi Usaha (M1)

 JL. KAPTEN DULASIM NO. 37, GRESIK

**MERAKINDO MIX, PT**

Kualifikasi Usaha (M2)

 DSN LARANGAN KRIKILAN DRIYOREJO GRESIK RT. 09/RW. 04, KRIKILAN, KEC. DRIYOREJO, GRESIK 61177

 7507100

 MERAK@INDO.NET.ID

**MULTIBANGUN PENTASARANA PT**

Kualifikasi Usaha (M1)

 JL. RAYA KEDAMEAN 89, KEDAMEAN, KEC. KEDAMEAN, GRESIK 61175

 031-7914111

**NIAT BARU ABADI, PT**

Kualifikasi Usaha (M1)

 JL. DR. WAHIDIN SUDIROHUSODO GG. 36 NO.72, KEBOMAS, KEC. KEBOMAS, GRESIK 61121

**PERSADA GRAHA, PT**

Kualifikasi Usaha (M1)

 JL. DEMAK 8-10 GKB, YOSOWILANGUN, KEC. MANYAR, GRESIK 61151

 031-31400123

 031-3959798

 PERSADA\_GRAHA@YMAIL.COM

**PETROKOPINDO CIPTA SELARAS, PT**

Kualifikasi Usaha (M2)

 JL. DR. WAHIDIN SUDIROHUSODO NO. 126, KEBOMAS, KEC. KEBOMAS, GRESIK 61121

 031-3984194

 031-3984195

 PETROKOPINDO@YAHOO.COM

**RESTU MULIA CIPTA MANDIRI, PT**

Kualifikasi Usaha (M2)

 JL. DR. WAHIDIN SUDIROHUSODO XI D NO. 3 B, DAHANREJO, KEC. KEBOMAS, GRESIK 61163

 031-3951537

 031-3951537

 PTRESTUMULIA@YAHOO.CO.ID

**SARANA KARYA BANGUN PERSADA, PT**

Kualifikasi Usaha (M1)

 JL. KUDUS NO. 12 RT. 02/RW. 09, RANDUAGUNG, KEC. KEBOMAS, GRESIK

 031-3954071

**SETYA ABADI SEJAHTERA, PT**

Kualifikasi Usaha (M1)

 JL. RINJANI NO. 1, GRESIK

**SINAR SAKTI INDONESIA, PT**

Kualifikasi Usaha (M1)

 JL. RAYA BRANTAS 137, RANDUAGUNG, KEC. KEBOMAS 61121

 PLG@SSI.CO.ID

**SWADAYA CIPTA, PT**

Kualifikasi Usaha (M2)

 JL. BALIKPAPAN NO. 6 GKB RT. 005/RW. 10, YOSOWILANGUN, KEC. MANYAR, GRESIK 61151

 031-3959912

 031-0313930548

**SWADAYA GRAHA, PT**

Kualifikasi Usaha (B2)

 JL. RA. KARTINI NO. 25, SIDOMORO, KEC. KEBOMAS, GRESIK 61122

 031-3984477

 031-3982253

 CONTACT@SWADAYAGRAHA.COM

 www.swadayagraha.com

**TIGA PILAR BAGIA, PT**

Kualifikasi Usaha (M1)

 JL. PROKLAMASI GRAND GRESIK REGENCY KAV.17, GRESIK

 031-3955955

 031-3955955

**UNGGUL ENERGY ENGINEERING, PT**

Kualifikasi Usaha (M1)

 JL. RAYA MADURAN NO. 113 RT. 002/RW. 003, ROOMO, KEC. MANYAR, GRESIK 61151

 3987771

**UNGGUL JAYA GRESIK, PT**

Kualifikasi Usaha (M1)

 JL. RAYA SUKOMOLYO NO. 9, SUKOMOLYO, KEC. MANYAR, GRESIK 61151

 031-3951938

**UNIKA BINA MANDIRI, PT**

Kualifikasi Usaha (M1)

 JL. BANJAR BARU NO. 2, GRESIK 61151

 031-3971233

 031-3971233

**VARIA USAHA, PT**

Kualifikasi Usaha (M1)

JL. VETERAN NO. 129, SINGOSARI, KEC. KEBOMAS, GRESIK 61122

031-3981463

**WELTES ENERGI NUSANTARA, PT**

Kualifikasi Usaha (B1)

JL. RAYA KEDAMAEAN NO. 168 RT. 02/RW. 03, MOJOTENGAH, KEC. MENGANTI, GRESIK 60284

031-7913777

**KAB. BANGKALAN**

**AMAN, PT**

Kualifikasi Usaha (M1)

JL. HOS. COKROAMINOTO NO. 46, DEMANGAN, KEC. BANGKALAN, BANGKALAN 69115

031-3091051

**ANEKA KARYA GROUP, PT**

Kualifikasi Usaha (M1)

JL. HALIM PERDANA KUSUMA NO.9, MLAJAH, KEC. BANGKALAN, BANGKALAN 69116

031-3090460

**ANEKA KARYA PERKASA, PT**

Kualifikasi Usaha (M1)

JL. HALIM PERDANA KUSUMA, BUNGSANG, KEC. BANGKALAN, BANGKALAN 69116

**BAROKAH MASA DEPAN, PT**

Kualifikasi Usaha (M1)

JL. RAJAWALI NO. 08, BLEGA, KEC. BLEGA, BANGKALAN 69174

**CIPTA SURAMADU CONSULTANT, PT**

Kualifikasi Usaha (M1)

JL. MARITIM NO. 11SOCAH, SOCAH, KEC. SOCAH, BANGKALAN 69161

031-5924414

CSC\_JATIM@YAHOO.COM

**CITRA MUTIARA PERKASA, PT**

Kualifikasi Usaha (M1)

RAYA BANCARAN BLOK B-01, BANCARAN, KEC. BANGKALAN, BANGKALAN 69112

**DHARMA PUTRA PERSADA, PT**

Kualifikasi Usaha (M1)

JL. LETNAN SINGOSASTRO 8, KRATON, KEC. BANGKALAN, BANGKALAN 69119

**ETIKA TEKNIK, PT**

Kualifikasi Usaha (M1)

JL. PISANG 77, BURNEH, BURNEH, KEC. BURNEH, BANGKALAN 69121

**KUMILA MADURA, PT**

Kualifikasi Usaha (M1)

JL. HALIM PERDANA KUSUMA NO. 11, MLAJAH, KEC. BANGKALAN, BANGKALAN 69116

**LIMA SAUDARA JAYA, PT**

Kualifikasi Usaha (M1)

JL. HALIM PERDANA KUSUMA MLAJAH, MLAJAH, KEC. BANGKALAN 69116

3099271

**LINA JAYA, PT**

Kualifikasi Usaha (M1)

JL. HOS. COKROAMINOTO NO. 46, DEMANGAN, KEC. BANGKALAN, BANGKALAN 69115

031-3093051

031-3093051

**MADURA CONSULTANT, PT**

Kualifikasi Usaha (M2)

JL. RE. MARTADINATA NO. 18 RT. 002/RW. 01, MLAJAH, KEC. BANGKALAN, BANGKALAN 69116

031-3092168

031-031-3092168

**MAKSHAL, PT**

Kualifikasi Usaha (M1)

JL. K.H HASYIM ASYARI NO.18 RT. 2/RW. 1, PANGERANAN, KEC. BANGKALAN, BANGKALAN 69116

031-3095157

**PROPINDO WIRA UTAMA, PT**

Kualifikasi Usaha (M1)

JL. RAYA KAMAL NO. 8, BANYU AJUH, KEC. KAMAL, BANGKALAN 69162

031-3011017

**PUTERI ALMARA, PT**

Kualifikasi Usaha (M1)

HOS. COKROAMINOTO 34, DEMANGAN, KEC. BANGKALAN, BANGKALAN 69115

**WAHYU SEJAHTERA BERSAMA, PT**

Kualifikasi Usaha (M1)

JL. KELUD, MLAJAH, KEC. BANGKALAN 69116

77666022

**WAPO ANUGERAH INDAH, PT**

Kualifikasi Usaha (M1)

JL. TEUKU UMAR II NO. 28, KEMAYORAN, KEC. BANGKALAN, BANGKALAN 69116

**KAB. SAMPANG**

**ABDI LUHUR, PT**

Kualifikasi Usaha (M1)

JL. TRUNOJOYO NO. 78, RONG TENGAH, KEC. SAMPANG, SAMPANG 69216

0323-322027

PTABDILUHUR@YAHOO.COM

**AKBAR MAULANA ABADI, PT**

Kualifikasi Usaha (M1)

JELGUNG

**AMIN JAYA KARYA ABADI, PT**

Kualifikasi Usaha (M1)

JL. JOKO TOLE NO. 70, OMBEN, KEC. OMBEN, SAMPANG 69291

**ANAK KABUPATEN, PT**

Kualifikasi Usaha (M1)

JL. KH WAHID HASYIM, GUNUNG SEKAR, KEC. SAMPANG, SAMPANG 69213

**ARTA KENCANA SAKTI INDONESIA, PT**

Kualifikasi Usaha (M1)

JL. BARISAN INDAH N/17, GUNUNG SEKAR, KEC. SAMPANG

**ARTHA KENCANA SAKTI INDONESIA, PT**

Kualifikasi Usaha (M1)

JL. BARISAN INDAH N/17, GUNUNG SEKAR, KEC. SAMPANG

**ARZAQ EL BARCA, PT**

Kualifikasi Usaha (M1)

JL. IMAM BONJOL 29 RT. 02/RW. 02, DALPENANG, KEC. SAMPANG, SAMPANG 69212

0323-321271

**BANGUN MADURA INDO, PT**

Kualifikasi Usaha (M1)

JL. PERUM BARISAN INDAH BLOK L / 1, GUNUNG SEKAR, KEC. SAMPANG, SAMPANG 69216

**BINTANG ABADI PERKASA, PT**

Kualifikasi Usaha (M1)

JL. MERPATI, GUNUNG SEKAR, KEC. SAMPANG, SAMPANG 69216

**DUTA EKONOMI, PT**

Kualifikasi Usaha (M1)

JL. MELATI NO. 3 RT. 01/RW. 03, DALPENANG, KEC. SAMPANG, SAMPANG 69212

0323-324249

**DUTA KULAWANGSA RAHARJA, PT**

Kualifikasi Usaha (M1)

JL. SELONG PERMAI A-8 A RT. 01/RW. 09, GUNUNG SEKAR, KEC. SAMPANG, SAMPANG 69216

0323-321698

0323-321698

PTDKRSAMPANG@YAHOO.COM

**DUTA MADURA PERKASA, PT**

Kualifikasi Usaha (M1)

WIJAYA KUSUMA II / 02, GUNUNG SEKAR, KEC. SAMPANG, SAMPANG 69216

**FAJAR MULIA JAYA, PT**

Kualifikasi Usaha (M1)

JL. RAYA KEDUNDUNG, MUKTESAREH, KEC. KEDUNDUNG, SAMPANG 69252

**GHORIES, PT**

Kualifikasi Usaha (M1)

JL. KH. HASYIM ASYARI NO. 12, DALPENANG, KEC. SAMPANG, SAMPANG 69212

0323-322027

PT.GHORIES@YAHOO.CO.ID

**INTI RIZQINA JAYA, PT**

Kualifikasi Usaha (M1)

JL. BARISAN INDAH BLOK M, GUNUNG SEKAR, KEC. SAMPANG, SAMPANG 69216

**JAKON & GAARA GROUP, PT**

Kualifikasi Usaha (M1)

JL. JAMALUDDIN NO. 151 B, GUNUNG SEKAR, KEC. SAMPANG, SAMPANG 69216

**JAYA MAKMUR UTAMA PT**

Kualifikasi Usaha (M1)

JL. DUSUN GALBA, PANGARENGAN, KEC. PANGARENGAN, SAMPANG 69271

**JOKOTOLE TEAM, PT**

Kualifikasi Usaha (M1)

JL. KH. WAHED HASYIM NO. 22 RT. 01/RW. 09, GUNUNG SEKAR, KEC. SAMPANG, SAMPANG 69216

0323-325485

**KAKA KONSTRUKSI ABADI, PT**

Kualifikasi Usaha (M1)

JL. KH. HASYIM ASYARI, DALPENANG, KEC. SAMPANG

**KARYA AGUNG ABADI, PT**

Kualifikasi Usaha (M1)

DSN. BERGUN, TADDAN, KEC. CAMPLONG 69281

**KARYA MULYA MADURA, PT**

Kualifikasi Usaha (M1)

JL. BARISAN INDAH NO. 09, GUNUNG SEKAR, KEC. SAMPANG

**MITRA SELARAS GADING UTAMA, PT**

Kualifikasi Usaha (M1)

RAYA JELGUNG 9, JELGUNG, KEC. ROBATAL, SAMPANG 69254

**PUTRA MAHARDIKA CAHYA INDO, PT**

Kualifikasi Usaha (M1)

JL. BARISAN INDAH BLOK L / 1, GUNUNG SEKAR, KEC. SAMPANG, SAMPANG 69216

0323-326097

0323-326097

**RAJAWALI WIRAMUDA LESTARI, PT**

Kualifikasi Usaha (M1)

JL. IMAM BONJOL 23, DALPENANG, KEC. SAMPANG, SAMPANG 69212

**RUKUN JAYA MADURA GROUP, PT**

Kualifikasi Usaha (M2)

JL. SUHADAK GG. IV NO. 14 RT. 01/RW. 05, DALPENANG, KEC. SAMPANG, SAMPANG 69212

0323-322828

**SADAR DINAMIS, PT**

Kualifikasi Usaha (M2)

JL. KH. HASYIM ASYARI NO. 12, DALPENANG, KEC. SAMPANG, SAMPANG 69212

0323-321127

**SANGSAKA ALAMINDO, PT**

Kualifikasi Usaha (M1)

JL. H. AGUS SALIM NO. 12-B, BANYUANYAR, KEC. SAMPANG, SAMPANG 69216

**SELAMAT JAYA MEGAH, PT**

Kualifikasi Usaha (M1)

JL. RAYA KOTAH 99 RT. 01/RW. 01, KOTAH, KEC. JRENGIK, SAMPANG 69272

0323-323535

**SILA INDAH PERKASA PT**

Kualifikasi Usaha (M1)

JL. JAMALUDDIN NO. 22, GUNUNG SEKAR, KEC. SAMPANG, SAMPANG 69216

0323-323619

**SUMBER ALAM MEGAH, PT**

Kualifikasi Usaha (B1)

JL. TRUNOJOYO NO. 1, RONG TENGAH, KEC. SAMPANG, SAMPANG 69216

0323-321174

**SUMBER KRAKATAU, PT**

Kualifikasi Usaha (M1)

JL. RAYA MASJID OMBEN 48, OMBEN, KEC. OMBEN, SAMPANG 69291

**SUMBER ROCHMAT UTAMA, PT**

Kualifikasi Usaha (M1)

TORJUNAN

**SURAMADU PERKASA, PT**

Kualifikasi Usaha (M1)

TABELANGAN, TABELANGAN, KEC. TABELANGAN, SAMPANG 69253

**TAK GENTAR UTAMA, PT**

Kualifikasi Usaha (M1)

JL. KUSUMA BANGSA NO. 09, GUNUNG SEKAR, KEC. SAMPANG, SAMPANG 69216

**TIARA ROYAL PERKASA, PT**

Kualifikasi Usaha (M1)

JL. DUSUN DUKO, TABELANGAN, KEC. TABELANGAN, SAMPANG 69253

**TIGA PUTRI, PT**

Kualifikasi Usaha (M1)

JL. H. ABDULLAH RT. 01/RW. 01, GUNUNG MADDAH, KEC. SAMPANG, SAMPANG 69216

**TITILAS CITRA MANDIRI, PT**

Kualifikasi Usaha (M1)

JL. KENARI NO. 32, OMBEN, KEC. OMBEN, SAMPANG 69291

**TRI NUSANTARA UTAMA, PT**

Kualifikasi Usaha (M1)

DUSUN RANGERANG NO.09 RT. 001/RW. 01, ASEM RAJA, KEC. JRENGIK

**TRI PUTRA AGUNG, PT**

Kualifikasi Usaha (M1)

JL. RAYA CAMPLONG, KEC. OMBEN, SAMPANG 69281

0323-322985

**TRIJAYA ADI DAYA, PT**

Kualifikasi Usaha (M1)

JL. JAKSA AGUNG SUPRAPTO NO. 63 RT. 04/RW. 03, GUNUNG SEKAR, KEC. SAMPANG, SAMPANG 69216

0323-322201

**KAB. PAMEKASAN**

**BHAKTI JAYA UTAMA, PT**

Kualifikasi Usaha (M1)

JL. KH. AMIN JAKFAR NO.12 RT. 04/RW. 06, GLADAK ANYAR, KEC. PAMEKASAN, PAMEKASAN 69315

0324-322097

**BRILIANA KARYA UTAMA, PT**

Kualifikasi Usaha (M1)

JL. STADION VI/18 RT. 01/RW. 01, LAWANGAN DAYA, KEC. PADEMAWU, PAMEKASAN 69323

**CAHAYA STARINDO, PT**

Kualifikasi Usaha (M1)

JL. KEMUNING NO.18 B RT. 01/RW. 03, BARURAMBAT KOTA, KEC. PAMEKASAN, PAMEKASAN 69313

CAHAYA\_STARINDO@YAHOO.CO.ID

**DANIS EKA CIPTA, PT**

Kualifikasi Usaha (M1)

JL. PASAR PAO NO. 35 RT. 02/RW. 03, DASOK, KEC. PADEMAWU, PAMEKASAN 69323

**DESAIN SEJAHTERA INDAH, PT**

Kualifikasi Usaha (M1)

JL. STADION IV / 8, BARURAMBAT KOTA, KEC. PAMEKASAN, PAMEKASAN 69317

**DUA PUTRI KEDATON, PT**

Kualifikasi Usaha (M2)

JL. RAYA GALIS NO. 1, SIMPANG EMPAT, DASOK, KEC. PADEMAWU, PAMEKASAN 69381

0324-326047

0324-326047

DUAPUTRIKEDATON@YAHOO.CO.ID

**ELFA GLOBAL PRATAMA, PT**

Kualifikasi Usaha (M2)

JL. NUGROHO NO. 11, BARURAMBAT TIMUR, KEC. PADEMAWU, PAMEKASAN 69323

0324-323047

**GALANG CIPTA UTAMA, PT**

Kualifikasi Usaha (M1)

JL. JINGGA NO. 48, BARURAMBAT KOTA, KEC. PAMEKASAN, PAMEKASAN 69313

0324-321206

0324-321206

GALANG.CIPTA@YAHOO.CO.ID

**HASIL BUMI AFIFA JAYA KONSTRUKSI, PT**

Kualifikasi Usaha (M1)

JL. DIRGAHAYU, BUGIH, KEC. PAMEKASAN, PAMEKASAN 69316

0324-331554

**MEGA KARYA INDONESIA JAYA, PT**

Kualifikasi Usaha (M2)

JL. P TRUNOJOYO GG 1, PATEMON, KEC. PAMEKASAN, PAMEKASAN 69317

0324-323851

**MEGAKARYA GLOBAL, PT**

Kualifikasi Usaha (M1)

 JL. P. TRUNOJOYO GG. 1, PATEMON, KEC. PAMEKASAN

**NANDHA GRAHA CONSULTAN, PT**

Kualifikasi Usaha (M1)

 JL. JOKOTOLE 105, BARURAMBAT TIMUR, KEC. PADEMAWU, PAMEKASAN 69321

 0324-322487

**PEMBANGUNAN MAKMUR SANTOSO, PT**

Kualifikasi Usaha (M1)

 JL. SEGARA NO. 27-29, GLADAK ANYAR, KEC. PAMEKASAN, PAMEKASAN 69317

**PUTRA LANGIT ABADI, PT**

Kualifikasi Usaha (M1)

 JL. CEGUK, CEGUK, KEC. TLANAKAN 69371

 0324-332851

**SARANA ALAM RAYA, PT**

Kualifikasi Usaha (M1)

 JL. COKROATMOJO NO. 82 RT. 02/RW. 02, PARTEKER, KEC. PAMEKASAN, PAMEKASAN 69311

**SEKAR WANGI BERSAMA, PT**

Kualifikasi Usaha (M1)

 JL. PP. SEKAR ANO, BULANGAN TIMUR, KEC. PEGANTENAN, PAMEKASAN 69361

**WAHYU UTAMA KARYA, PT**

Kualifikasi Usaha (M2)

 JL. JOKOTOLE NO. 26 RT. 02/RW. 03, BARURAMBAT TIMUR, KEC. PADEMAWU, PAMEKASAN 69317

**WIRANA KARYA ABADI, PT**

Kualifikasi Usaha (M1)

 JL. PINTU GERBANG NO. 32, BUGIH, KEC. PAMEKASAN, PAMEKASAN 69316

 0324-322557

**KAB. SUMENEP**

**SWIDAR KEDABAR JAYA, PT**

Kualifikasi Usaha (M1)

 JL. TANJUNG NO. 234 RT. 04/RW. 02, KEBUNDADAP BARAT, KEC. SARONGGI, SUMENEP 69467

 0328-664987

**KOTA KEDIRI**

**AGUNG SEDAYU, PT**

Kualifikasi Usaha (M1)

 JL. LETJEN. SUPARMAN NO. 40, TOSAREN, KEC. PESANTREN, KEDIRI 64133

**BUMI ALAM PERTIWI, PT**

Kualifikasi Usaha (M1)

 JL. BALOWERTI I/23 RT. 13/RW. 4, BALOWERTI, KEC. KOTA KEDIRI, KEDIRI 64121

 0354-680192

**HISYAM PUTRA UTAMA, PT**

Kualifikasi Usaha (M1)

 JL. TAMAN MELATI NO. 14 RT. 15/RW. 03, TAMANAN, KEC. MOJOROTO, KEDIRI 64116

 0354-777172

 0354-777172

 PTHISSYAMPU@YAHOO.COM

**KADIRI SARANA BHAKTI, PT**

Kualifikasi Usaha (M1)

 JL. KOMBES POL. DURIYAT NO. 5 RT. 01/RW. 02, DANDANGAN, KEC. KOTA KEDIRI, KEDIRI 64121

 0354-683492

 0354-0354686420

**KARUNIA TOP ABADI JAYA, PT**

Kualifikasi Usaha (M1)

 JL. KAPTEN TENDEAN NO. 211, SUKORAME, KEC. MOJOROTO, KEDIRI 64115

 0354-771460

 THAWSS08@YAHOO.COM

**KARYA SETIAWAN EKATAMA, PT**

Kualifikasi Usaha (M1)

 JL. KALISUCI NO. 87 RT. 03/RW. 01, SINGONEGARAN, KEC. PESANTREN, KEDIRI 64129

 0354-6817581

**KARYABERSAMA MANUNGGAL JAYA, PT**

Kualifikasi Usaha (M1)

 JL. TEMBUS KALIOEMBO NO. 1, SINGONEGARAN, KEC. PESANTREN, KEDIRI 64132

 0354-689570

 0354-689570

**KEDIRI PUTRA, PT**

Kualifikasi Usaha (M1)

 JL. MEDANG KAMULAN NO. 27, BALOWERTI, KEC. KOTA KEDIRI, KEDIRI 64129

 0354-681877

**MEDIA KARYA UTAMA, PT**

Kualifikasi Usaha (M1)

 JL. WAHID HASYIM GG V B NO. 20 RT. 24/RW. 04, BANDAR LOR, KEC. MOJOROTO, KEDIRI 64114

 0354-778550

 MKU-KDR@YAHOO.CO.ID

**MITRA KINETA, PT**

Kualifikasi Usaha (M1)

 KAWI NO. 03, JL. MOJOROTO, KEC. MOJOROTO

**NEOLLA AGA JAYA, PT**

Kualifikasi Usaha (M1)

 JL. MASJID NO. 426, BANARAN, KEC. PESANTREN, KEDIRI 64133

**PEMBANGUNAN ARENANDA, PT**

Kualifikasi Usaha (M1)

 JL. HOS COKROAMINOTO 137, BURENGAN, KEC. PESANTREN, KEDIRI 64131

**PRAHETAM KABUL JAYA, PT**

Kualifikasi Usaha (M1)

 JL. BRAWIJAYA NO. 19 RT. 01/RW. 01, PAKELAN, KEC. KOTA KEDIRI, KEDIRI 64123

 0354-681656

**RADJA, PT**

Kualifikasi Usaha (M1)

 JL. BANJARAN 2 NO. 50, BANJARAN, KEC. KOTA KEDIRI, KEDIRI 64124

**TIGA MUTIARA, PT**

Kualifikasi Usaha (M1)

 JL. LETJEN SUPRAPTO NO. 15, BURENGAN, KEC. PESANTREN, KEDIRI 64131

 0354-682832

 0354-682832

 TIGAMUTIARA26@YAHOO.CO.ID

**TOWUTI SURYA UTAMA, PT**

Kualifikasi Usaha (M1)

 KETAMI

**TRIPLE S., PT**

Kualifikasi Usaha (M2)

 JL. KOMBES POL DURIYAT NO. 5 RT. 001/RW. 02, DANDANGAN, KEC. KOTA KEDIRI, KEDIRI 64122

 0354-683492

 0354-0354-683492

 TRIPLES-KDR@PLASA.COM

**WIDIA KARYA DHARMA, PT**

Kualifikasi Usaha (M1)

 JL. PERUM. GRIYA INDAH PERMATASARI RT. 24/RW. 04, BANDAR KIDUL, KEC. MOJOROTO, KEDIRI 64114

 0354-773094

 0354-773094

 WKD\_KDR@YAHOO.CO.ID

**KOTA BLITAR**

**AWARA BUMI ARTA, PT**

Kualifikasi Usaha (M1)

 JL. SRUNI NO. 31 - 33, KEPANJENKIDUL, KEC. KEPANJENKIDUL, BLITAR 66117

 0342-812027

**CIPTA SELARAS ASRITAMA, PT**

Kualifikasi Usaha (M1)

 JL. A. YANI 186C BLITAR, SANANWETAN, KEC. SANANWETAN 66131

 0342-806014

 0342-0342806014

**CREDO INDOELEKTRA, PT**

Kualifikasi Usaha (M1)

 JL. MASJID UTARA NO. 52, KAUMAN, KEC. KEPANJENKIDUL, BLITAR 66117

 4551050

**EFFENDINDO KONSTRUKSI PT**

Kualifikasi Usaha (M1)

 JL. CAKRANINGRAT NO. 2, SENTUL, KEC. KEPANJENKIDUL, BLITAR 66113

 7703006

**MODERN MAKMUR MANDIRI PT**

Kualifikasi Usaha (M2)  
 JL.CEMARA NO.116 B, SUKOREJO, KEC. SUKOREJO, BLITAR 66125  
 801949

**SARANA MULTI USAHA, PT**

Kualifikasi Usaha (M1)  
 JL. ANJASMARA NO. 19, KEPANJENLOR, KEC. KEPANJENKIDUL, BLITAR 66112  
 0342-815670  
 0342-815670

**TRICITA, PT**

Kualifikasi Usaha (M1)  
 JL. NIAS NO. 82 RT. 02/RW. 02, SANANWETAN, KEC. SANANWETAN, BLITAR 66137  
 0342-802171

**KOTA MALANG**

**ANDHIKA PRIMA UTAMA, PT**

Kualifikasi Usaha (M1)  
 JL. KENONGO NO. 41, JATIMULYO, KEC. LOWOKWARU, MALANG 65141  
 0341-801602

**ANINDO BERTAHANNUTS PERKASA, PT**

Kualifikasi Usaha (M2)  
 JL. DANAU TOBA B 19 RT. 08/RW. 08, SAWOJAJAR, KEC. KEDUNGKANDANG, MALANG 65139  
 0341-726699  
 0341-0341717818  
 ANINDO\_BP@YAHOO.COM

**ANUGERAH CITRA ABADI, PT**

Kualifikasi Usaha (B2)  
 JL. JAKSA AGUNG SUPRAPTO NO. 37, SAMAAAN, KEC. KLOJEN, MALANG 65112  
 0341-348270  
 PT\_ACA@YAHOO.COM

**ANUGERAH KARYA AGRA SENTOSA, PT**

Kualifikasi Usaha (M2)  
 JL. BESAR IJEN NO. 32, ORO ORO DOWO, KEC. KLOJEN, MALANG 65119  
 0341-366777  
 AKAS\_MLG@YAHOO.COM

**ARYANTO PUTRA MITRA NUSANTARA, PT**

Kualifikasi Usaha (M1)  
 JL. NUSAKAMBANGAN NO. 34 RT. 06/RW. 10, KASIN, KEC. KLOJEN, MALANG 65117  
 0341-366043  
 0341-0341-367845

**AYARO MULYA KONSTRUKSI, PT**

Kualifikasi Usaha (M1)  
 JL. SINGGALAN NO.1 RT. 03/RW. 09, BANDULAN, KEC. SUKUN, MALANG 65146  
 0341-550255  
 0341-550255  
 AMK\_7979@YAHOO.COM

**AYODYA JAYA, PT**

Kualifikasi Usaha (M1)  
 JL. LAHOR NO. 5, BUNULREJO, KEC. BLIMBING, MALANG 65123  
 0341-491623

**BERKAT RAHMAT SEJATI, PT**

Kualifikasi Usaha (M1)  
 JL. CIMADOR NO. 1, PURWANTORO, KEC. BLIMBING, MALANG 65113  
 0341-491244

**BHAKTI TEKNOLOGI ADIYASA, PT**

Kualifikasi Usaha (M1)  
 JL. MAYJEN HARYONO IX / 308 B LT.2, DINOYO, KEC. LOWOKWARU, MALANG 65144  
 0341-552257  
 WIDSTTM@INDONET.ID.COM

**BINTANG BAGAS ABADI, PT**

Kualifikasi Usaha (B1)  
 JL. MT. HARYONO IX NO.308 B RT. 06/RW. 03, DINOYO, KEC. LOWOKWARU, MALANG 65144  
 0341-552257  
 WIDSTTM@INDO.NET.ID

**BIRO BANGUNAN ABADI, PT**

Kualifikasi Usaha (M2)  
 JL. MAYJEN HARYONO IX/308 - C RT. 006/RW. 003, DINOYO, KEC. LOWOKWARU, MALANG 65144  
 0341-552257  
 BIROBANGUNAN\_ABADI@YMAIL.COM

**BOROBUDUR MEDECON, PT**

Kualifikasi Usaha (M1)  
 JL. SUKARNO-HATTA 46, JATIMULYO, KEC. LOWOKWARU, MALANG 65141  
 0341-485853

**BUMI KAHURIPAN JAYA, PT**

Kualifikasi Usaha (M1)  
 JL. WATUGONG NO. 19, MALANG  
 0341-405296

**BUMIKU, PT**

Kualifikasi Usaha (M1)  
 JL. CANDI BAJANG RATU I NO. 5, PURWANTORO, KEC. BLIMBING, MALANG 65142  
 0341-493068

**BUMIREJO TIRTA KENCANA**

Kualifikasi Usaha (M2)  
 JL. SULFAT II/88 RT. 01/RW. 21, BUNULREJO, KEC. BLIMBING, MALANG 65122  
 0341-479668  
 0341-479668  
 PTBRTKMALANG@YAHOO.COM

**CIPTA ANEKA SOLUSI, PT**

Kualifikasi Usaha (M1)  
 JL. CAKALAN NO. 324 RT. 07/RW. 02, POLOWIJEN, KEC. BLIMBING, MALANG 65126  
 0341-488093  
 CIPTAANEKASOLUSI@YAHOO.CO.ID

**DATA TERRA SURVAITAMA, PT**

Kualifikasi Usaha (M1)  
 JL. DANAU LIMBOTO TIMUR A5-I 13 RT. 04/RW. 14, MALANG 65139  
 0341-725272  
 0341-0341725272  
 DTS-MALANG@INDO.NET.ID

**DELIMA MANUNGGAL, PT**

Kualifikasi Usaha (M1)  
 JL. DANAU TEMPE F5H NO. 11, SAWOJAJAR, KEC. KEDUNGKANDANG, MALANG 65139  
 0341-713562

**DEWA PUJAKESUMA, PT**

Kualifikasi Usaha (M1)  
 JL. RAYA CANDI VI A NO. 187, KARANG BESUKI, KEC. SUKUN, MALANG 65146

**DIPTA KONSULTAN, PT**

Kualifikasi Usaha (M1)  
 JL. PAPA UNGU NO. 4, TUNJUNGSEKAR, KEC. LOWOKWARU, MALANG 65142  
 0341-497436  
 PT.DIPTA@YAHOO.CO.ID

**DJAWA BARU, PT**

Kualifikasi Usaha (M1)  
 JL. JEND. BASUKI RAKHMAD NO. 109, ORO ORO DOWO, KEC. KLOJEN, MALANG 65119  
 0341-366093  
 0341-324480  
 MALANG@DJAWABARU.COM

**EF - EL POLARAYA, PT**

Kualifikasi Usaha (M1)  
 JL. DANAU JONGE H7 D25, SAWOJAJAR, KEC. KEDUNGKANDANG, MALANG 65139  
 0341-727130  
 FANDI\_LATIEF@YAHOO.COM

**EKA ARGO KENCANA PERKASA, PT**

Kualifikasi Usaha (M2)  
 JL. DR. CIPTO NO. 4, ORO ORO DOWO, KEC. KLOJEN, MALANG 65112  
 0341-348888  
 0341-369999  
 EKARGO.KENCANA.PERKASA.PT@YAHOO.COM

**GAMA KONSULINDO, PT**

Kualifikasi Usaha (M1)  
 JL. DANAU LIMBOTO A5-C15 RT. 02/RW. 14, SAWOJAJAR, KEC. KEDUNGKANDANG, MALANG 65139  
 0341-714155  
 0341-712590  
 GAMAKONSULINDO1996@GMAIL.COM

**GARUDA NUSANTARA CONSTRUCTION, PT**

Kualifikasi Usaha (M1)  
 PURI KARTIKA ASRI BLOK C-15, PANDANWANGI, KEC. BLIMBING, MALANG 65124  
 0341-407750

**GUMUK WALIK GRAHA, PT**

Kualifikasi Usaha (M1)

 JL. TLOGOMAS XV A/02, TLOGOMAS, KEC. LOWOKWARU, MALANG 65144

**GUNA BANGUN PERKASA, PT**

Kualifikasi Usaha (M1)

 JL. IKAN MUJAIR III NO. 15, TUNJUNGSEKAR, KEC. LOWOKWARU, MALANG 65142

 0341-489953

**HAWE PANCAKARSA ENGINEERING, PT**

Kualifikasi Usaha (M1)

 JL. JEMBAWAN III 4L NO. 17, MALANG

 0341-723962

 HWENG@YAHOO.CO.ID

**INAKA RAYA GROUP, PT**

Kualifikasi Usaha (M1)

 JL. KAPTEN PIERE TENDEAN I-D/95, KASIN RT. 09/RW. 10, KAUMAN, KEC. KLOJEN, MALANG 65119

**KARISMA CIENCO, PT**

Kualifikasi Usaha (M1)

 JL. CITARUM 11-A, PURWANTORO, KEC. BLIMBING, MALANG 65122

**KARYA KARTIKA, PT**

Kualifikasi Usaha (M1)

 JL. EMAS NO. 73, PURWODADI, KEC. BLIMBING, MALANG 65111

 0341-487940

**KAWI SAKTI MEGAH, PT**

Kualifikasi Usaha (M1)

 JL. BACAN NO. 6 RT. 03/RW. 02, KASIN, KEC. KLOJEN, MALANG 65117

 0341-837060

**KONSALTA KUATORIAL, PT**

Kualifikasi Usaha (M1)

 JL. SAMPEAN NO. 11 A, MALANG

 0341-404252

 KONSALTA@YAHOO.COM

**KOPESERA ENGINEERING, PT**

Kualifikasi Usaha (M1)

 RUKO GADANG ASRI KAV. 7 LANTAI 2, GADANG, KEC. SUKUN, MALANG

 0341-800474

 MARKETING@KOPESERA.CO.ID

**MARSUDI KARYA PT**

Kualifikasi Usaha (M1)

 JL. LETJEN SUTOYO NO. 85 RT. 06/RW. 06, LOWOKWARU, KEC. LOWOKWARU, MALANG 65141

 0341-491744

**MERBABU ARDICON, PT**

Kualifikasi Usaha (M1)

 JL. LAKSAMANA MARTADINATA III-8A, KEDUNGKANDANG, KEC. KEDUNGKANDANG, MALANG 65137

**PADMA ENVICON, PT**

Kualifikasi Usaha (M1)

 JL. BUNGA ANDONG KAV.1, JATIMULYO, KEC. LOWOKWARU, MALANG 65141

 0341-481955

**PANCA KARTIKA JAYA PT**

Kualifikasi Usaha (M2)

 JL. SULFAT INDAH II/37, PURWANTORO, KEC. BLIMBING, MALANG 65124

 0341-470785

**PILAR MULTI SARANA, PT**

Kualifikasi Usaha (M1)

 JL. DANAU KERINCI E1C/18, SAWOJAJAR, KEC. KEDUNGKANDANG, MALANG

 0341-727223

 PE\_EM\_ES@PLASA.COM

**PILAR SARANA MANDIRI, PT**

Kualifikasi Usaha (M1)

 PERUM. TAMAN INDAH-SOEKARNO HATTA KAV. 55, MOJOLANGU, KEC. LOWOKWARU, MALANG 65142

 0341-480118

 PSM\_MLG@YAHOO.COM

**PRATAMA KINERJA PERKASA, PT**

Kualifikasi Usaha (M1)

 JL. RAYA KEDOYA KAV. 4 -5, MANGLIAWAN, PANDANWANGI, KEC. BLIMBING, MALANG 65124

 0341-72459

 INFO@PRAJASA.CO.ID

**PURIKARTIKA EKAJAYA, PT**

Kualifikasi Usaha (B1)

 JL. EMAS NO. 73, PURWANTORO, KEC. BLIMBING, MALANG

 487940

 487940

 PURIKARTIKAASRI@GMAIL.COM

**REJOAGUNG PUTRI SENO, PT**

Kualifikasi Usaha (M1)

 JL. PUNGLOR NO. 17 RT. 05/RW. 07, SUKUN, KEC. SUKUN, MALANG 65147

 0341-367564

 0341-367564

 PT\_RAPS@YAHOO.CO.ID

**REKA YAKTI SADHANA, PT**

Kualifikasi Usaha (M2)

 JL. CANDI BAJANG RATU I - 5 RT. 02/RW. 17, PURWANTORO, KEC. BLIMBING, MALANG 65125

 0341-485020

 0341-0341493068

**RINJANI CIPTA PRATAMA, PT**

Kualifikasi Usaha (M1)

 JL. BENDUNGAN SUTAMI I/510, SUMBERSARI, KEC. LOWOKWARU, MALANG 65145

 0341-584225

**SAKA BUANA YASA SELARAS, PT**

Kualifikasi Usaha (M2)

 JL. PUNCAK NO. 5 RT. 07/RW. 05, ORO ORO DOWO, KEC. KLOJEN, MALANG 65119

 0341-354750

 0341-357557

 SABUYASE@INDO.NET.ID

**SAMACO, PT**

Kualifikasi Usaha (M1)

 JL. INDRAGIRI IV NO. 40, MALANG

 0341-498597

**SANTARAMA SAKTI, PT**

Kualifikasi Usaha (M1)

 JL. RAYA TIDAR NO. 37, KARANG BESUKI, KEC. SUKUN, MALANG 65149

 0341-563737

**SANTI ARSA, PT**

Kualifikasi Usaha (M1)

 JL. CIWULAN 104, PURWANTORO, KEC. BLIMBING, MALANG 65122

 0341-473647

 SANTIARSA1@YAHOO.COM

**SEMBILAN TEKINDO PERKASA, PT**

Kualifikasi Usaha (M1)

 JL. SIMPANG SULFAT UTARA NO. 9, PURWANTORO, KEC. BLIMBING, MALANG 65122

 0341-491787

 0341-0341-402071

 PT\_SEMBILAN@YAHOO.COM

**SRIKANDI JAYA, PT**

Kualifikasi Usaha (M1)

 JL. SYARIEF AL QODRI NO. 22, KEC. KLOJEN, MALANG 65117

 0341-362106

**SUMBER KENCANA PERKASA, PT**

Kualifikasi Usaha (M2)

 JL. DR. CIPTO NO. 4, ORO ORO DOWO, KEC. KLOJEN, MALANG 65146

 0341-348888

 SUMBER\_KENCANA\_PERKASA\_PT@YAHOO.CO

**SUMBERSARANA MITRA SEJATI, PT**

Kualifikasi Usaha (M1)

 JL. WIDODAREN NO. 7, MALANG

 0341-325388

**SURYA JAYA LAKSA, PT**

Kualifikasi Usaha (M1)

 JL. CANDI PANGGUNG NO. 61, MALANG

 0341-406913

 SURYA\_JAYALAKSA@YAHOO.CO.ID

**TIRTA PERKASA ABADI, PT**

Kualifikasi Usaha (M1)

 JL. CAMAR NO. 10 LT.2, SUKUN, KEC. SUKUN, MALANG 65100

 0341-365260



**TT. PEMBANGUNAN SELARAS, PT**

Kualifikasi Usaha (M1)

JL. CANDI MENDUT 7, ORO ORO DOWO, KEC. KLOJEN, MALANG 65119

0341-491675

ARTISTIK@GMAIL.COM

**UNGGUL JATI UTAMA, PT**

Kualifikasi Usaha (M1)

JL. DANAU SURUBEC F.4/F.5, SAWOJAJAR, KEC. KEDUNGKANDANG, MALANG 65139

0341-727492

**WAHANA ADYA KONSULTAN, PT**

Kualifikasi Usaha (M1)

JL. CANDI PANGGUNG BARAT PERUM. KAV. 65, PERUM. TAMAN INDAH SOEKAR, MOJOLANGU, KEC. LOWOKWARU, MALANG 65142

0341-480620

WAHANAADYA\_PUSAT@YAHOO.CO.ID

**WAHANA EKA SAKTI, PT**

Kualifikasi Usaha (M1)

JL. PURI AMARILIS NO. 3 PERUM. ARAYA, MALANG

0341-7088100

**WASTUCITRA KARYA HUTAMA, PT**

Kualifikasi Usaha (M1)

JL. BOROBUDUR NO. 16 LT. 2, MALANG 65125

0341-404573

**KOTA PROBOLINGGO**

**ARTHA PILAR ABADI, PT**

Kualifikasi Usaha (M1)

PERUM SUMBERTAMAN INDAH BLOK C NO. 10, SUMBERTAMAN, KEC. WONOASIH, PROBOLINGGO 67237

0335-433024

**BENTAR MAS, PT**

Kualifikasi Usaha (M1)

JL. KH. ABD AZIS NO. 45, KEC. MAYANGAN, PROBOLINGGO

**CITRA BAJA TEKNIK, PT**

Kualifikasi Usaha (M2)

PERUM SUMBERTAMAN INDAH BLOK D NO. 4, SUMBERTAMAN, KEC. WONOASIH, PROBOLINGGO 67237

0335-433024

**CITRA SAMUDRA ALAM RAYA, PT**

Kualifikasi Usaha (M1)

JL. ABD. HAMID NO. 43 B, PROBOLINGGO

**KEONG MAS, PT**

Kualifikasi Usaha (M1)

JL. KH. ABDUL AZIS 45 RT. 02/RW. 08, KEBONSARI KULON, KEC. KANIGARAN, PROBOLINGGO 67214

0335-432009

PT\_KEONGMAS@YAHOO.COM

**KERJA PUTERA MANDIRI, PT**

Kualifikasi Usaha (M1)

JL. COKROAMINOTO GG. S NO. 72 RT. 1/RW. 9, KEBONSARI KULON, KEC. KANIGARAN, PROBOLINGGO 67214

0335-432297

0335-424746

**KUSUMA KURNIA PRATAMA, PT**

Kualifikasi Usaha (M1)

JL. DR. MOH SALEH 43, JATI, KEC. MAYANGAN, PROBOLINGGO 67217

**MEGA SEJATI GROUP, PT**

Kualifikasi Usaha (M1)

JL. RADEN WIJAYA NO. 99 RT. 06/RW. 04, WIROBORANG, KEC. MAYANGAN, PROBOLINGGO 67216

0335-423769

0335-423769

**MEKAR SARI, PT**

Kualifikasi Usaha (M1)

JL. KH. ABDUL AZIS NO. 45 RT. 02/RW. 08, KEC. MAYANGAN, PROBOLINGGO

**NIRWANA PANDU KARYA, PT**

Kualifikasi Usaha (M1)

JL. PAHLAWAN 15, TISNONEGARAN, KEC. KANIGARAN, PROBOLINGGO 67211

0335-421713

**PANCASAKA, PT**

Kualifikasi Usaha (M1)

JL. COKROAMINOTO GG. CEMARA NO. 18, KANIGARAN, KEC. KANIGARAN 67213

**PANDAN LANDUNG, PT**

Kualifikasi Usaha (M1)

JL. WAHITO NO. 5, SUKABUMI, KEC. MAYANGAN, PROBOLINGGO 67219

**PERJUANGAN INDONESIA MERDEKA, PT**

Kualifikasi Usaha (M1)

JL. IR. SUTAMI GG. KH. SAFI, I NO. 2 RT. 02/RW. 03, JREBENG KIDUL, KEC. WONOASIH, PROBOLINGGO 67233

0335-431459

**PONDOK LUMAYAN INDAH, PT**

Kualifikasi Usaha (M1)

JL. CITARUM NO. 90, PROBOLINGGO

**PROBOLINGGO TUNGGAL PERKASA, PT**

Kualifikasi Usaha (M1)

JL. SOEKARNO HATTA NO. 108, PROBOLINGGO

**PUTRA KATONG, PT**

Kualifikasi Usaha (M1)

JL. CITARUM II KAV. 16 RT. 4/RW. 3, CURAHGRINTING, KEC. KANIGARAN, PROBOLINGGO 67212

0335-427289

**SATRIA SEJATI GROUP, PT**

Kualifikasi Usaha (M1)

JL. RADEN WIJAYA NO. 99 RT. 06/RW. 04, WIROBORANG, KEC. MAYANGAN, PROBOLINGGO 67216

0335-423769

0335-423769

**WIEC INTERNUSA, PT**

Kualifikasi Usaha (M1)

JL. BASUKI RAHMAT, TISNONEGARAN, KEC. KANIGARAN, PROBOLINGGO 67217

PT.WIECINTERNUSA@YAHOO.CO.ID

**KOTA PASURUAN**

**ABDI BRAMANA PUTRA, PT**

Kualifikasi Usaha (M1)

PERUMAHAN PURI CANDI JL. SRIKAYA BLOK BC NO. 07, PASURUAN

**ANUGRAH MITRA KINASIH, PT**

Kualifikasi Usaha (M1)

JL. KH. AHMAD DAHLAN NO. 44, POHJENTREK, KEC. PURWOREJO, PASURUAN

**ARISTOCRATS ABADI, PT**

Kualifikasi Usaha (M1)

JL. KALIURANG II/A-25, PASURUAN 67118

**CIPTA PRIMA SAKTI, PT**

Kualifikasi Usaha (M1)

JL. MELATI NO. 187, WIROGUNAN, KEC. PURWOREJO, PASURUAN 67118

0343-420992

**DUTA PARATEK NUSANTARA, PT**

Kualifikasi Usaha (M1)

JL. RAYA TAMBAKREJO NO. 68, TEMBOKREJO, KEC. PURWOREJO, PASURUAN 67118

0343-429911

**PAPAN SEJAHTERA LESTARI, PT**

Kualifikasi Usaha (M1)

JL. TAMAN SARI NO. 03, KEBONSARI, KEC. PANGGUNGREJO, PASURUAN 67127

0343-422111

0343-422111

**PILAR PANCA MULYA, PT**

Kualifikasi Usaha (M1)

JL. DARMOYUDO UTAMA NO. 5 RT. 07/RW. 01, PURWOREJO, KEC. PURWOREJO, PASURUAN 67115

0343-421271

0343-421327

PILARPANCAMULYA@GMAIL.COM

**KOTA MOJOKERTO**

**BUDI WAHYU SENTOSA, PT**

Kualifikasi Usaha (M1)

JL. MASJID NO. 12 LINGKUNGAN KEDUNGSARI RT. 003/RW. 01, GUNUNG GEDANGAN, KEC. MAGERSARI, MOJOKERTO 61315

0321-392553

PT-BWS@YAHOO.COM

**CAHAYA MEDIA TEHNIK, PT**

Kualifikasi Usaha (M1)

JL. PANGRANGO VI NO. 10, KEDUNDUNG, KEC. MAGERSARI 61316

0321-332256

0321-332256

**CITRA KARSA MADYA GROUP, PT**

Kualifikasi Usaha (M1)

JL. PULAU LAUT NO. 9, KRANGGAN, KEC. PRAJURIT KULON, MOJOKERTO 61321

0321-328521

0321-0321321078

GROUPCKM@GMAIL.COM

**DWI MULYA JAYA, PT**

Kualifikasi Usaha (M1)

JL. MURIA RAYA NO. 56 RT. 05/RW. 01, WATES, KEC. MAGERSARI, MOJOKERTO 61316

0321-332266

0321-0321332267

PT\_DWIMULYAJAYA@YAHOO.CO.ID

**EKA SAPTA KARYA ANUGRAH, PT**

Kualifikasi Usaha (M1)

JL. RAYA BY PASS NO. 8, KEDUNDUNG, KEC. MAGERSARI, MOJOKERTO 61316

0321-32203

**INDO MULTI SUKSES PERKASA, PT**

Kualifikasi Usaha (M1)

JL. RAYA PULOREJO NO. 138, PULOREJO, KEC. PRAJURIT KULON, MOJOKERTO 61325

0321-3399888

**KHARISMA BINA KONSTRUKSI PT**

Kualifikasi Usaha (M2)

JL. GALUNGGUNG RAYA NO.15 RT. 02/RW. 01, KEDUNDUNG, KEC. MAGERSARI, MOJOKERTO 61316

0321-392035

0321-392035

KHARISMABK@TELKOM.NET

**SRIKANDI JAYA UTAMA, PT**

Kualifikasi Usaha (M1)

LINGKUNGAN KUWUNG RT. 03/RW. 02, MERI, KEC. MAGERSARI, MOJOKERTO 61315

0321-330689

**SURYA MANDIRI PUTRA, PT**

Kualifikasi Usaha (M1)

JL. RAYA SURODINAWAN NO. 16, SURODINAWAN, KEC. PRAJURIT KULON, MOJOKERTO 61328

0321-330515

0321-330515

**TEKNIK ARUPADHATU, PT**

Kualifikasi Usaha (M2)

JL. KRANGGAN II NO. 29 RT. 02/RW. 01, KRANGGAN, KEC. PRAJURIT KULON, MOJOKERTO 61321

0321-323412

**TOTAL MEDIA KONSTRUKSI, PT**

Kualifikasi Usaha (M1)

JL. KEDUNGSARI NO. 4 RT. 01/RW. 03, GUNUNG GEDANGAN, KEC. MAGERSARI, MOJOKERTO 61315

0321-382564

0321-382564

**KOTA MADIUN**

**ADHI JAYA PUTRA, PT**

Kualifikasi Usaha (M1)

JL. TARUNA BHAKTI NO. 09 RT. 32/RW. 08, MOJOREJO, KEC. TAMAN, MADIUN 63139

0351-482799

0351-48299

**ANUGERAH PUTRA PERMANA, PT**

Kualifikasi Usaha (M1)

JL. DUNGUS MANIS NO. 22 RT. 18/RW. 06, MANISREJO, KEC. TAMAN, MADIUN 63138

0351-466019

0351-491095

PT\_APP2005@YAHOO.COM

**BATU AGUNG JAYA PT**

Kualifikasi Usaha (M1)

JL. PELITATAMA NO. 63 RT. 02/RW. 01, REJOMULYO, KEC. KARTOHARJO, MADIUN 63111

0351-464748

**CANDI MAS, PT**

Kualifikasi Usaha (M1)

JL. SLAMET RIADI NO. 5 RT. 25/RW. 05, KLEGEN, KEC. KARTOHARJO, MADIUN 63117

0351-464579

0351-464579

**DEWASA, PT**

Kualifikasi Usaha (M1)

JL. PANGLIMA SUDIRMAN NO. 48, KEJURON, KEC. TAMAN, CARUBAN

**EDELWISH NUSA CITRA, PT**

Kualifikasi Usaha (M1)

JL. WALUYO SUPADMO NO. 11, MOJOREJO, KEC. TAMAN, MADIUN 63139

0351-484836

EDELWISH\_NC@YAHOO.CO.ID

**JATISONO MULTI KONSTRUKSI, PT**

Kualifikasi Usaha (B1)

JL. COKROAMINOTO NO. 26 A, PANDEAN, KEC. TAMAN, MADIUN 63133

0351-463225

0351-452427

**KALISNA PUTRA CAHAYA, PT**

Kualifikasi Usaha (M1)

JL. CAHYO INDAH A7 KELUN PERUMAS RT. 11/RW. 03, KELUN, KEC. KARTOHARJO 63112

0351-466218

**KENARI INDAH PERKASA, PT**

Kualifikasi Usaha (M1)

JL. KENARI NO. 19 RT. 30/RW. 10, KARTOHARJO, KEC. KARTOHARJO, MADIUN 63132

0351-464520

**KLIP SARANA KREASI UTAMA, PT**

Kualifikasi Usaha (M1)

JL. KELAPA MANIS NO. 38, MANISREJO, KEC. TAMAN, MADIUN 63138

0351-499647

**LANGEN GRIYA, PT**

Kualifikasi Usaha (M1)

JL. SOEKARNO - HATTA NO. 64/10 RT. 28/RW. 04, DEMANGAN, KEC. TAMAN, MADIUN 63136

0351-493014

0351-493014

**MADIAN KARSA NUSANTARA, PT**

Kualifikasi Usaha (M1)

JL. SOEKARNO HATTA NO.57 B RT. 010, DEMANGAN, KEC. TAMAN, MADIUN 63136

0351-8007188

MADIANKARSA@YAHOO.COM

**MARTAPURA CAHAYA ABADI, PT**

Kualifikasi Usaha (M1)

JL. RADEN WIJAYA NO.35 RT. 25/RW. 06, MANGUHARJO, KEC. MANGU HARJO 63127

0351-468936

MARTAPURA.ELEKTRIK@YAHOO.COM

**MULTI GUNA CIPTA MANGGALA, PT**

Kualifikasi Usaha (M1)

JL. CILIWUNG NO. 73, TAMAN, KEC. TAMAN, MADIUN 63131

0351-451034

0351-459107

**NUSANTARA MAKMUR SADHANA PT**

Kualifikasi Usaha (B2)

JL. LETJEN MT. HARYONO NO. 120 RT. 01/RW. 02, MOJOREJO, KEC. TAMAN, MADIUN 63139

0351-455007

0351-491363

NUSANTARA\_MAKMUR@YAHOO.COM

**NUSANTARA SURYA GEMILANG, PT**

Kualifikasi Usaha (M1)

JL. SETIABUDI NO. 65 RT. 13/RW. 03, MOJOREJO, KEC. TAMAN, MADIUN 63139

0351-466019

**PELANGI NUSANTARA, PT**

Kualifikasi Usaha (B1)

JL. ABDUL RAHMAN SALEH RT. 45/RW. 014, KEJURON, KEC. TAMAN, MADIUN 63132

0351-455007

0351-491563

**RAJAWALI RAYA INDONESIA, PT**

Kualifikasi Usaha (M1)

JL. MAYJEND SINGKONO 33, NAMBANGAN KIDUL, KEC. MANGU HARJO

**RAJAWALI SAKTI ABADI, PT**

Kualifikasi Usaha (M1)  
 JL. LOMBOK NO. 5, KARTOHARJO, KEC. KARTOHARJO, MADIUN 63117  
 0351-464358

**SARANA UTAMA SAKTI, PT**

Kualifikasi Usaha (M1)  
 JL. TAMAN ASRI NO. 6 RT. 23/RW. 7, BANJAREJO, KEC. TAMAN, MADIUN 63137  
 0351-496049

**SINAR AGUNG JAYA, PT**

Kualifikasi Usaha (M1)  
 JL. KELAPA MANIS NO.26 RT. 05/RW. 03, MANISREJO, KEC. TAMAN 63138  
 0351-474262

**SURYA KENCANA SAKTI PT**

Kualifikasi Usaha (M1)  
 JL. COKROAMINOTO NO. 24 - B, PANDEAN, KEC. TAMAN, MADIUN 63133  
 0351-452427

**SURYA PRIMA CIPTA MANDIRI, PT**

Kualifikasi Usaha (M1)  
 JL. OVITEN 4, PERUM BUMI ANTARIKSA, KLEGAN, KEC. KARTOHARJO

**SURYA UNGGUL NUSA CONS, PT**

Kualifikasi Usaha (M1)  
 JL. SALAK TIMUR I NO. 11, TAMAN, KEC. TAMAN  
 0351-497828  
 SUNCONS05@YAHOO.COM

**SYAFAAT ELANG MUKTI, PT**

Kualifikasi Usaha (M1)  
 JL. MAYJEND SUNGKONO NO.109, NAMBANGAN KIDUL, KEC. MANGU HARJO

**TAPAK BIMO, PT**

Kualifikasi Usaha (M2)  
 JL. SEKOLAHAN NO. 27 RT. 08/RW. 03, BANJAREJO, KEC. TAMAN, MADIUN 63137  
 0351-469753  
 TAPAKBIMO\_MDN@YAHOO.ID

**TEHNIK SADAR MANDIRI, PT**

Kualifikasi Usaha (M1)  
 JL. PANGLIWA SUDIRMAN 112, TAMAN, KEC. TAMAN

**ULIR PERKASA, PT**

Kualifikasi Usaha (M1)  
 JL. JEND. BASUKI RAKHMAD NO. 91, TAWANGREJO, KEC. KARTOHARJO, MADIUN 63113  
 0351-455917

**WILIS NUSACITRA, PT**

Kualifikasi Usaha (M2)  
 JL. BANGKA NO. 3, MADIUN LOR, KEC. MANGU HARJO, MADIUN 63122  
 0351-4644045  
 0351-451880  
 WILIS\_WNC@YAHOO.COM

**YOSANTAMA, PT**

Kualifikasi Usaha (M1)  
 JL. MARGA BAWERA XIII NO. 4 RT. 17/RW. 04, MOJOREJO, KEC. TAMAN, MADIUN 63139  
 0351-458338

**KOTA SURABAYA**

**ABADI CITRA KARYA, PT**

Kualifikasi Usaha (M1)  
 JL. EMBONG PLOSO NO. 29 - G, EMBONG KALIASIN, KEC. GENTENG, SURABAYA 60271  
 031-5486555

**ABC ENERGY, PT**

Kualifikasi Usaha (M1)  
 JL. DR. SOETOMO 136 - 138 RT. 02/RW. 04, DR. SUTOMO, KEC. TEGALSARI, SURABAYA 60264  
 031-5666069  
 031-5612273  
 ABCENERGY@SBY.DNET.NET.ID

**ABHIRAMA MANDIRI, PT**

Kualifikasi Usaha (M1)  
 JL. KESATRIAN BARU NO. 159, SURABAYA

**ABID PUTRA UTAMA, PT**

Kualifikasi Usaha (M1)  
 MEDAYU UTARA I/04, PUCANG SEWU, KEC. GUBENG, SURABAYA 60283  
 031-8714350  
 031-8714350

**ACRETIA SHOSHA INTI PERSADA, PT**

Kualifikasi Usaha (M1)  
 JL. JEND. A. YANI 176-178 ROOM 114, GAYUNGAN, KEC. GAYUNGAN, SURABAYA 60235

**ADHI MANUNGGAL PERKASA, PT**

Kualifikasi Usaha (M1)  
 JL. AHMAD YANI NO. 109, SURABAYA

**ADHICIPTA ENGINEERING CONSULTANT, PT**

Kualifikasi Usaha (M1)  
 JL. RUNGKUT ASRI BARAT XIII/23-24, RUNGKUT KIDUL, KEC. RUNGKUT, SURABAYA 60293  
 031-8706770  
 031-8702170  
 ADHICIPTA\_SBY@PLASA.COM

**ADHIGUNA KARYA JAYA, PT**

Kualifikasi Usaha (M1)  
 JL. GUNUNG ANYAR TENGAH NO. 12, SURABAYA  
 031-8662356

**ADHIGUNA TEKNIKA ABADI, PT**

Kualifikasi Usaha (M1)  
 JL. PUCANG ANOM TIMUR IV/26, PUCANG SEWU, KEC. GUBENG, SURABAYA 60283  
 ADHIGUNATEKNIK@YAHOO.CO.ID

**ADHIKARYA JAYA MANDIRI, PT**

Kualifikasi Usaha (M1)  
 JL. NGINDEN INTAN SELATAN NO. 65, SURABAYA  
 031-7312970

**ADHINA KARYA JAYA, PT**

Kualifikasi Usaha (M1)  
 RUNGKUT ASRI NO. 20B RT. 01/RW. 12, SIDOSERMO, KEC. WONOCOLO 60293  
 031-8783438  
 031-8783438  
 INFOAKJ@AKJ.CO.ID  
 www.akj.co.id

**ADI KARYA CIPTA, PT**

Kualifikasi Usaha (M1)  
 JL. MANYAR TIRTOMOYO III / 35, SURABAYA

**ADIDASA NUSA KRIDA CONSULTANT, PT**

Kualifikasi Usaha (M1)  
 JL. PAKIS TIRTOSARI NO. 84, PAKIS, KEC. SAWAHAN, SURABAYA 60256  
 031-5686445

**ADIPURA SINKROSURYA, PT.**

Kualifikasi Usaha (M1)  
 JL. RUNGKUT MENANGGAL HARAPAN F/24, SURABAYA  
 031-8707545  
 ADPSB@YAHOO.COM

**ADIRA PRITA KUSUMA, PT**

Kualifikasi Usaha (M2)  
 JL. KLAMPIS SACHAROSA NO. 23, KLAMPIS NGASEM, KEC. SUKOLOLO, SURABAYA 60117  
 031-5940781  
 031-5931090

**ADITYA KARYA, PT**

Kualifikasi Usaha (M1)  
 JL. NGAGEL WASONO I/38, SURABAYA

**ADJENG KRISNA MOEKTI, PT**

Kualifikasi Usaha (M1)  
 JL. KANDANGAN JAYA NO.66, KANDANGAN, KEC. BENOWO, SURABAYA 60199  
 031-7409487

**ADJI UTAMA KARYA, PT**

Kualifikasi Usaha (M1)  
 JL. SIMO KWAGEAN KUBURAN NO. 54, SURABAYA

**ADYASYA SEJAHTERA, PT**

Kualifikasi Usaha (M1)  
 JL. GALAXY BUMI PERMAI L - 2 / 9, SURABAYA 60119

**ADYOTA PRAWARA, PT**

Kualifikasi Usaha (M1)  
 JL. KINIBALU BARAT 15, PETEMON, KEC. SAWAHAN  
 031-5460801

**AFDOLUL FAIZ, PT**

Kualifikasi Usaha (M1)

 SEMOLOWARU TENGAH XVI/6,  
SEMOLOWARU, KEC. SUKOLILO 60119

 031-5948226

 031-0315995993

**AGRAWIDYA GRAHA, PT**

Kualifikasi Usaha (M1)

 JL. DARMO PERMAI III RUKO SEGI DELAPAN  
BI KAV C-849, SONO KWIJENAN, KEC. SUKO  
MANUNGAL, SURABAYA 60189

 031-7341279

 031-7341304

**AINARD MULTI PERKASA, PT**

Kualifikasi Usaha (M1)

 JL. TAPAKSIRING NO. 26, SURABAYA

**AIRLANGGATAMA N., PT**

Kualifikasi Usaha (B1)

 JL. JAKSA AGUNG SUPRAPTO NO. 21,  
KETABANG, KEC. GENTENG

**AIRLANGGATAMA  
NUSANTARASAKTI, PT**

Kualifikasi Usaha (M2)

 JL. JAKSA AGUNG SUPRAPTO NO. 21 RT.  
02/RW. 02, GENTENG, KEC. GENTENG,  
SURABAYA 60275

 031-5342400

 031-5320707

 AIRLANGGATAMA@YAHOO.COM

**AKTIF MITRA PERSADA, PT**

Kualifikasi Usaha (M1)

 JL. NGINDEN SEMOLO 38-40 KAV. A-22,  
NGIDEN JANGKUNGAN, KEC. SUKOLILO

**ALAM MADURA TEDUH, PT**

Kualifikasi Usaha (M1)

 JL. BASUKI RACHMAT NO. 85 - E, SURABAYA

 031-5454896

**ALAN PERKASA, PT**

Kualifikasi Usaha (M1)

 KOMP. DARMO PARK I IVC/17, PAKIS, KEC.  
SAWAHAN, SURABAYA 60256

 031-5675364

 031-5617649

**ALBATEC INTI, PT**

Kualifikasi Usaha (M1)

 JL. JEMUR ANDAYANI XI/17, JEMUR  
WONOSARI, KEC. WONOCOLO, SURABAYA  
60237

 031-8438206

 031-8418065

**ALBE PUTRI JAYA, PT**

Kualifikasi Usaha (M1)

 JL. KEBONSARI II NO 38 RT. 006/RW. 01,  
JAMBANGAN, KEC. JAMBANGAN

**ALDERA ENERGY, PT**

Kualifikasi Usaha (M1)

 JL. SIWALANKERTO TENGAH 105-B RT.  
006/RW. 02, SIWALANKERTO, KEC.  
WONOCOLO

**ALGA, PT**

Kualifikasi Usaha (M1)

 JL. KALIBOKOR 39 RT. 03/RW. 03, PUCANG  
SEWU, KEC. GUBENG, SURABAYA 60284

 031-5017255

 031-5019679

**ALKONUSA TEKNIK INTERKON, PT**

Kualifikasi Usaha (M1)

 KALIBOKOR NO.75, PUCANG SEWU, KEC.  
GUBENG 60282

 031-5017887

 031-5018696

**ALNAN SURABAYA, PT**

Kualifikasi Usaha (M1)

 JL. JEMURSARI NO. 191 RT. 06/RW. 02,  
JEMUR WONOSARI, KEC. WONOCOLO,  
SURABAYA 60237

 031-8411867

**ALPHA GRAHA SENTOSA, PT**

Kualifikasi Usaha (M1)

 JL. NGAGEL JAYA SELATAN BLOK J NO. 4,  
BARATAJAYA, KEC. GUBENG

**ALUR PELAYARAN BARAT  
SURABAYA, PT**

Kualifikasi Usaha (M1)

 JL. PRAPAT KURUNG UTARA NO. 58, PERAK  
UTARA, KEC. PABEAN CANTIAN

**ALVINA ROSE SEJAHTERA, PT**

Kualifikasi Usaha (M1)

 JL. CILIWUNG NO. 18 A, SURABAYA

 031-5687252

**ALVINDO ENERGI PERSADA, PT**

Kualifikasi Usaha (M1)

 BUMI MANDIRI TOWER 2 LEVEL 12 JL.  
PANGLIMA SUDIRMAN 66-68, EMBONG  
KALIASIN, KEC. GENTENG

**AMANAT, PT**

Kualifikasi Usaha (M1)

 JL. KARET NO. 102, SURABAYA

 031-5039889

**AMBARA KARYA NUSA, PT**

Kualifikasi Usaha (M1)

 JL. A. YANI REGENCY BLOK E-33 CENTRAL  
PARK, KETINTANG, KEC. GAYUNGAN,  
SURABAYA 60231

**AMENGKU RAJA BRANA, PT**

Kualifikasi Usaha (M1)

 JL. NGAGEL REJO II/34 RT. 03/RW. 02,  
NGAGELREJO, KEC. WONOKROMO,  
SURABAYA 60245

 031-5018818

**AMEZURA, PT**

Kualifikasi Usaha (M1)

 JL. KRUKAH SELATAN X.B/5, NGAGELREJO,  
KEC. WONOKROMO, SURABAYA 60245

 031-5051008

**AMIN KARYALAKSANA, PT**

Kualifikasi Usaha (B1)

 JL. MANYAR KERTOADI VII NO. 31, GEBANG  
PUTIH, KEC. SUKOLILO, SURABAYA 60117

 031-5945996

 PTAKL.SBY@GMAIL.COM

**ANDAL CONSULTANT  
ENGINEERING INT, PT**

Kualifikasi Usaha (M1)

 JL. SEMOLOWARU INDAH BLOK A/1-A,  
SURABAYA

 031-8296209

**ANDHANA KARYA, PT**

Kualifikasi Usaha (M1)

 JL. NGAGEL JAYA TENGAH IV/20 RT. 03/RW.  
02, PUCANG SEWU, KEC. GUBENG, SURABAYA  
60283

 031-5013806

 031-5013806

**ANDHARU ALAM LESTARI, PT**

Kualifikasi Usaha (M1)

 JL. DUKUH KUPANG BARAT TT - 127,  
SURABAYA

 031-5670457

**ANDIKA KOMUNIKA TAMA, PT**

Kualifikasi Usaha (M1)

 JL. RAYA GUBENG NO. 19 - 21, SURABAYA

 031-5047768

**ANDRIANI PUTRI KAREND, PT**

Kualifikasi Usaha (M1)

 JL. NGAGEL DADI I-C NO.6, NGAGELREJO,  
KEC. WONOKROMO, SURABAYA 60245

 031-5043996

**ANDROW PRASIDIO, PT**

Kualifikasi Usaha (M1)

 KEPUTIH TEGAL TIMUR NO.15 RT. 005/RW.  
02, KEPUTIH, KEC. SUKOLILO

**ANEKA BUANA PERKASA, PT**

Kualifikasi Usaha (M1)

 JL. NGINDEN INTAN TENGAH F-1/ 39,  
SURABAYA

 031-8410459

**ANEKA JASA PEMBANGUNAN, PT**

Kualifikasi Usaha (B1)

 JL. MEDOKAN AYU MA II BLOK Q 28 RT.  
04/RW. 04, RUNGKUT KIDUL, KEC. RUNGKUT,  
SURABAYA 60293

 031-8704592

 031-8709490

 AJP\_SURABAYA@YAHOO.CO.ID

**ANEKA KONSTRUKSI, PT**

Kualifikasi Usaha (M1)

 JL. TAMBAKSARI NO 6, TAMBAKSARI, KEC.  
TAMBAKSARI

**ANGGA ANUGRAH KONSULTAN, PT**

Kualifikasi Usaha (M1)

 PANJANGJIWO SDI NO. 22 RT. 2/RW. 2, PANJANG JIWO, KEC. TENGGILIS MEJOYO, SURABAYA 60299

 031-8433823

 031-8473576

**ANGGA PANJI WIBOWO, PT**

Kualifikasi Usaha (M1)

 JL. NGINDEN BARU VIII / 1 RT. 4/RW. 1, NGINDEN JANGKUNGAN, KEC. SUKOLILO, SURABAYA 60118

 031-5944533

 031-5939193

**ANGGA PUTRA, PT**

Kualifikasi Usaha (M1)

 JL. NGINDEN BARU VIII NO. 1 RT. 04/RW. 01, NGINDEN JANGKUNGAN, KEC. SUKOLILO, SURABAYA 60118

 031-5944533

 031-5939193

**ANGGAZA WIDYA RIDHA MULYA, PT**

Kualifikasi Usaha (M2)

 JL. KETINTANG PERMAI BLOK AE/ 42, SURABAYA

**ANGGIA ARISURYA, PT**

Kualifikasi Usaha (M1)

 JL. JEMURSARI 203 BLOK A-10, SURABAYA

 031-3577455

**ANGGUN TRIDAYA, PT**

Kualifikasi Usaha (M1)

 JL. PUCANG SEWU VII/45 RT. 02/RW. 01, PUCANG SEWU, KEC. GUBENG, SURABAYA 60283

 031-5017568

 031-5017568

 ANGGUN\_TRIDAYA@YAHOO.COM

**ANIMO SARANA, PT**

Kualifikasi Usaha (M1)

 JL. ACHMAD JAIS NO. 1 - 3, PENELEH, KEC. GENTENG, SURABAYA 60274

 031-5322871

 031-031-5325287

 ANIMO@ANIMOSARANA.CO.ID

**ANINDO TEGAR PRO, PT**

Kualifikasi Usaha (M1)

 JL. JOJORAN I / 23 RT. 04/RW. 03, KERTAJAYA, KEC. GUBENG, SURABAYA 60282

 031-5965208

 031-5965208

**ANNEX KUMARA, PT**

Kualifikasi Usaha (M1)

 JL. KELAMPIS SEMOLO TIMUR XII / 10, GEBANG PUTIH, KEC. SUKOLILO, SURABAYA 60117

 031-5993203

 031-5939177

 ANNEX-K@PLASA.COM

**ANUGERAH HATATAH INDAH, PT**

Kualifikasi Usaha (M1)

 JL. SOPONYONO NO. 10, TENGGILIS MEJOYO, KEC. TENGGILIS MEJOYO

**ANUGERAH LINTAS DAYA, PT**

Kualifikasi Usaha (M1)

 MARGOREJO TANGSI IV-17, SURABAYA

 031-8479978

**ANUGERAH NIRWANA BERSAMA, PT**

Kualifikasi Usaha (M1)

 JL. PUCANG SEWU 7/20, PUCANG SEWU, KEC. GUBENG

**ANUGERAH TRITUNGAL JAYA, PT**

Kualifikasi Usaha (M1)

 JL. RUNGKUT HARAPAN BLOK I - 29, RUNGKUT KIDUL, KEC. RUNGKUT, SURABAYA 60293

 031-8795300

 PT.ATJ@TELKOM.NET

**ANUGRAHBANGUN SARANAJAYA, PT**

Kualifikasi Usaha (M1)

 JL. HR. MUHAMMAD 373-383, BLOK A21-23, PUTAT GEDE, KEC. SUKO MANUNGAL, SURABAYA 60189

 031-7311777

 031-7345757

 DJONI\_PIT@SBY.CENTRN.NET.ID

**ANURAGHA UTAMA, PT**

Kualifikasi Usaha (M1)

 JL. NGAGEL TIRTO 29, KEC. WONOKROMO, SURABAYA

 031-8296605

**APRILIAN DWIPA INTERNUSA, PT**

Kualifikasi Usaha (B1)

 JL. NGAGEL DADI III / 3, SURABAYA

**ARA STUDIO, PT**

Kualifikasi Usaha (M1)

 JL. MAYAR JAYA PRAJA III/D-9, MENUR PUMPUNGAN, KEC. SUKOLILO

**ARCHI MEDIA MANDIRI, PT**

Kualifikasi Usaha (M1)

 JL. ASEM I/3, TEMBOK DUKUH, KEC. BUBUTAN

**ARCHI METRIC, PT**

Kualifikasi Usaha (M1)

 JL. RAYA MANYAR TIRTOMOYO NO. 7, MENUR PUMPUNGAN, KEC. SUKOLILO

**ARCHIKON WIRATAMA, PT**

Kualifikasi Usaha (M1)

 RUKO SAKURA REGENCY BLOK O NO. 14 - 16, KETINTANG, KEC. GAYUNGAN

**ARDI TEKINDO PERKASA, PT**

Kualifikasi Usaha (M1)

 JL. GAYUNGSARI VII/ 12 RT. 02/RW. 02, GAYUNGAN, KEC. GAYUNGAN, SURABAYA 60235

 031-8283020

 031-8270419

 PTARDITEKINDOPERKASA@YAHOO.COM

**AREMIX PLANINDO PT**

Kualifikasi Usaha (B1)

 JL. JOHAR NO. 14 RT. 03/RW. 13, KEC. KREMBANGAN, SURABAYA 60174

 031-3551212

 031-3542145

 CONTACT@AREMIX.COM

**ARGA KENCANA JAYA, PT**

Kualifikasi Usaha (M1)

 JL. PUCANG ANOM TIMUR NO. 25 - C, SURABAYA 60282

 031-5028683

**ARGAMAS ELEKTRINDO JAYA, PT**

Kualifikasi Usaha (M1)

 JL. KLAKAHREJO RAYA BLOK R-2, SURABAYA

**ARIA JASA REKSATAMA, PT**

Kualifikasi Usaha (M1)

 GRAHA INDAH WISESA JL. GAYUNG KEBONSARI 44B/B-7 RT. 02/RW. 02, GAYUNGAN, KEC. GAYUNGAN, SURABAYA 60235

 031-8295659

 031-8299404

 ARIAJASA@RAD.NET.ID

**ARISTA WAHANA MANUNGAL, PT**

Kualifikasi Usaha (M1)

 JL. TENGGILIS LAMA IV B/44, TENGGILIS MEJOYO, KEC. TENGGILIS MEJOYO

**ARJUNA CONSTRUCTION, PT**

Kualifikasi Usaha (M1)

 JL. NGAGEL MULYO XVI NO. 111, SURABAYA

**ARKON MULTI DIMENSI, PT**

Kualifikasi Usaha (M1)

 JL. BIBIS KARAH III NO. 7, KARAH, KEC. JAMBANGAN

**ARSANA RAHMAT HUTAMA, PT**

Kualifikasi Usaha (M1)

 JL. DARMO PERMAI III (RUKO PLASA SEGI DELAPAN KAV. D-843), SUKO MANUNGAL, KEC. SUKO MANUNGAL, SURABAYA 60189

 031-7312751

 031-7348909

**ARTA GUMILAR, PT**

Kualifikasi Usaha (M1)

 JL. WIYUNG INDAH IV/ 12 BLOK J-06, SURABAYA

 031-7666380

**ARTA LAKSANA JAYA ABADI, PT**

Kualifikasi Usaha (M1)

JL. KLAMPIS INDAH III/23, KLAMPIS NGASEM, KEC. SUKOLILO, SURABAYA 60117

031-5930417

**ARTA NIAGA NUSANTARA, PT**

Kualifikasi Usaha (M2)

JL. KLAMPIS JAYA NO. 68 RT. 04/RW. 03, KLAMPIS NGASEM, KEC. SUKOLILO, SURABAYA 60117

031-5996780

031-0315996790

ARTANIAGA\_NUSANTARA@YAHOO.COM

**ARTE BUILDER, PT**

Kualifikasi Usaha (M1)

JL. PATTIMURA (PLAZA SEGI DELAPAN KAV. A-838), SUKO MANUNGGAL, KEC. SUKO MANUNGGAL

**ARTHA ADI CAKRA, PT**

Kualifikasi Usaha (M1)

SPAZIO BUILDING LEVEL 5 JL. MAYJEND YONO SOEWOYO KAV.3, PRADAHKALI KENDAL, KEC. DUKUH PAKIS

**ARTHA AGUNG DAYA PERKASA, PT**

Kualifikasi Usaha (M1)

JL. BHASKARASARI 92, KALISARI, KEC. MULYOREJO

**ARTHA KENCANA, PT**

Kualifikasi Usaha (M1)

JL. GAYUNG KEBONSARI BLOK E-12, SURABAYA

031-8296573

**ARTHA NUGRAHA TUNGGAL UTAMA, PT**

Kualifikasi Usaha (M1)

JL. KEBRAON BARAT XII CD NO. 16, SURABAYA

031-7662774

AGRA@INDO.NET.ID

**ARTHO AGENG ENERGI, PT**

Kualifikasi Usaha (M2)

JL. JEMURSARI NO. 203 BLOK A-10, SURABAYA 60237

031-8483892

**ARTI DUTA ANEKA USAHA, PT**

Kualifikasi Usaha (B1)

JL. PANGLIMA SUDIRMAN NO. 65, EMBONG KALIASIN, KEC. GENTENG 60271

031-5476299

031-5354424

**ARTISTAMA ANDALAN MANDIRI, PT**

Kualifikasi Usaha (M1)

JL. TENGGILIS MEJOYO BLOK AN NO. 34, SURABAYA

**ARUM ABADI JAYA PERSADA, PT**

Kualifikasi Usaha (M1)

JL. BULAK BANTENG WETAN VII/41, SURABAYA

**ARUS SELAT CAPALULU, PT**

Kualifikasi Usaha (M1)

JL. SIMPANG DARMO PERMAI SELATAN IV/40, PRADAHKALI KENDAL, KEC. DUKUH PAKIS

**ARYA VIRA SAKTI, PT**

Kualifikasi Usaha (M1)

JL. SAMBI ARUM 52 A/21, SURABAYA

031-7406875

**ARYANA CAKASANA, PT**

Kualifikasi Usaha (M1)

JL. KRUKAH UTARA NO. 20, SURABAYA 60245

031-5021171

**ASA CIPTA ASRI, PT**

Kualifikasi Usaha (M2)

MEDOKAN ASRI BARAT VI/MA 1-J NO. 30 RT. 02/RW. 02, MEDOKAN AYU, KEC. RUNGKUT, SURABAYA 60295

031-8710050

031-8715620

ASACIPTA@SBY.DNET.NET.ID

**ATA SADIRA, PT**

Kualifikasi Usaha (M1)

JL. KALI KEPITING JAYA II NO. 168 RT. 002/RW. 04, PACAR KEMBANG, KEC. TAMBAKSARI, SURABAYA 60131

031-3891709

031-0313897671

**ATIGA SURYA, PT**

Kualifikasi Usaha (M1)

JL. KLAMPIS AJI IV/41, KLAMPIS NGASEM, KEC. SUKOLILO, SURABAYA

031-5951630

A3SURYA@SBY.DNET.NET.ID

**ATRI TUNGGAL MANDIRI, PT**

Kualifikasi Usaha (M1)

JL. PURI JAMBANGAN BARU III NO 2, KARAH, KEC. JAMBANGAN

**ATTADIPA ELEKTRO, PT**

Kualifikasi Usaha (M1)

JL. JEMUR ANDAYANI NO. 50 BLOK D.118-119, SURABAYA

031-8474418

**AURA SINAR BARU, PT**

Kualifikasi Usaha (M2)

JL. SIDOSERMO PDK VA/22 RT. 04/RW. 04, SIDOSERMO, KEC. WONOCOLO, SURABAYA 60292

031-8420491

031-8420491

**AWECO INDOSTEEL PERKASA, PT**

Kualifikasi Usaha (M1)

JL. DHARMAHUSADA INDAH BARAT II/55, SURABAYA 60285

031-5947796

AWECO@INDO.NET.ID

**BAHTERA BERSAUDARA, PT**

Kualifikasi Usaha (M1)

JL. KEMAYORAN BARU NO. 19, SURABAYA

031-3523351

**BAITA SARI, PT**

Kualifikasi Usaha (B1)

JL. PUCANG ANOM TIMUR NO. 39 RT. 04/RW. 04, PUCANG SEWU, KEC. GUBENG, SURABAYA 60282

031-5013581

031-5012939

BAITASARI@SBY.CENTRIN.NET.ID

**BAJA MENARA INTI, PT**

Kualifikasi Usaha (M1)

JL. MARGOMULYO NO. 29- A, BALONGSARI, KEC. TANDES

**BAKTI MANDIRI PERKASA, PT**

Kualifikasi Usaha (M1)

JL. KETINTANG BARU SELATAN BLOK O NO. 3, SURABAYA

031-8297079

**BAKTISAMUDRA SAKTI, PT**

Kualifikasi Usaha (M1)

JL. MARGOMULYO NO. 44 BLOCK C 11-12, SURABAYA

**BALI GRAHA SURYA, PT**

Kualifikasi Usaha (M1)

JL. KETINTANG PERMAI BLOK AB NO. 15 RT. 04/RW. 01, KARAH, KEC. JAMBANGAN, SURABAYA 60232

031-8283957

031-8292489

**BAMA BUMI SENTOSA, PT**

Kualifikasi Usaha (M1)

PERAK BARAT 225, PERAK TIMUR, KEC. PABEAN CANTIAN, SURABAYA 60164

031-32832

**BANGKIT LESTARI JAYA, PT**

Kualifikasi Usaha (M2)

DARMO PARK BLOK IV - B NO. 3 JL. MAYJEN SUNGKONO, SURABAYA 60256

031-5674349

**BANGUN ARTA HUTAMA, PT**

Kualifikasi Usaha (M2)

JL. DIPONEGORO NO.81, DR. SUTOMO, KEC. TEGALSARI

**BANGUN BUMI INDONESIA, PT**

Kualifikasi Usaha (M1)

JL. BULU NO.30 RT. 002/RW. 04, LONTAR, KEC. SAMBIKEREP

**BANGUN CIPTA CITA, PT**

Kualifikasi Usaha (M1)

JL. JETIS KULON 1 / 9, WONOKROMO, KEC. WONOKROMO

**BANGUN CIPTA CONSULTANT, PT**

Kualifikasi Usaha (M1)

JL. PAKIS TIRTOSARI 5/59, PAKIS, KEC. SAWAHAN, SURABAYA 60256

031-5673239

031-5686445

**BANGUN CITRA PERKASA, PT**

Kualifikasi Usaha (M1)

 JL. SIWALANKERTO PERMAI ID - 10, SURABAYA

 031-5022082

**BANGUN JAYA POWER, PT**

Kualifikasi Usaha (M1)

 JL. GAYUNGSARI TIMUR III BLOK MGI-14, GAYUNGAN, KEC. GAYUNGAN

**BANGUN KARYA BERSAMA, PT**

Kualifikasi Usaha (M1)

 JL. MARGORUKUN XI/1, GUNDIH, KEC. BUBUTAN, SURABAYA 60172

 031-5453687

**BANGUN KARYA PERKASA JAYA, PT**

Kualifikasi Usaha (M1)

 JL. DUKUH KUPANG BARAT 19 / 17,

**BANGUN KONSTRUKSI PERSADA, PT**

Kualifikasi Usaha (M1)

 GRAHA SAMPURNA INDAH BLOK F NO. 46 RT. 004/RW. 04, WIYUNG, KEC. WIYUNG, SURABAYA 60228

 031-8296145

 031-8274081

**BANGUN KREASI ARTHA, PT**

Kualifikasi Usaha (M1)

 JL. RUNGKUT PERMAI 1/B-22, RUNGKUT TENGAH, KEC. GUNUNG ANYAR

**BANGUN MITRA PERSADA, PT**

Kualifikasi Usaha (M1)

 JL. PANDEGILING NO. 63, WONOREJO, KEC. TEGALSARI

**BANGUN PAPUA JAYA SENTOSA, PT**

Kualifikasi Usaha (M1)

 JL. IKAN SEPAT V NO.2, PERAK BARAT, KEC. KREMBANGAN

**BANGUN PERKASA JAYA ENG, PT**

Kualifikasi Usaha (M1)

 JL. KERTO MENANGGAL VIII/ 5, SURABAYA 60234

 031-8416478

**BANGUN PERSADA LANGGENG JAYA, PT**

Kualifikasi Usaha (M1)

 JL. RUNGKUT LOR RL 28/22

**BANGUN PERSADA MANDIRI, PT**

Kualifikasi Usaha (M1)

 JL. SIDOSERMO PDK I - A / 256, SIDOSERMO, KEC. WONOCOLO

**BANGUN SARANA LISTRIK P, PT**

Kualifikasi Usaha (M1)

 JL. NGAGEL JAYA UTARA NO. 137, SURABAYA 60284

**BANGUN SEJAJAR PRIMA, PT**

Kualifikasi Usaha (M1)

 JL. KALIKEPITING 55/4, SURABAYA

 031-3817126

 BSP\_CONSULTANT@TELKOM.NET

**BAROKAH MANFAAT DUNIA AKHIRAT, PT**

Kualifikasi Usaha (M1)

 JL. KOMPLEK PERGUDANGAN BUMI MASPION BLOK VII C - 12, ROMOKALISARI, KEC. BENOWO

**BAYA JAYA CEMERLANG, PT**

Kualifikasi Usaha (M1)

 JL. DEMAK NO. 250, GUNDIH, KEC. BUBUTAN

**BAYU ALAM SEJAHTERA, PT**

Kualifikasi Usaha (M1)

 JL. PENJARINGANSARI PS II.A/36, PENJARINGAN SARI, KEC. RUNGKUT

**BENTENG API TECHNIC, PT**

Kualifikasi Usaha (M1)

 JL. KEBRAON II NO. 103 - A RT. 01/RW. 03, KEBRAON, KEC. KARANG PILANG, SURABAYA 60222

 7672269

**BENTO SUMBER REJEKI, PT**

Kualifikasi Usaha (M1)

 KERTAJAYA INDAH 4/10, MANYAR SABRANGAN, KEC. MULYOOREJO

**BHAKTI PUTERA KARYA, PT**

Kualifikasi Usaha (M1)

 JL. PABRIK KULIT NO. 57, MARGOREJO, KEC. WONOCOLO, SURABAYA 60238

 031-8436271

**BHAKTI SATRYA, PT**

Kualifikasi Usaha (M1)

 JL. TENGGILIS UTARA VII NO. 25, SURABAYA

**BHASKARA MADYA JAYA, PT**

Kualifikasi Usaha (M1)

 JL. DUKUH KUPANG UTARA I GX-16, PUTAT JAYA, KEC. SAWAHAN

**BHUZTAN MENARA JAYA, PT**

Kualifikasi Usaha (M1)

 KETINTANG BARU II KAV. 7, KETINTANG, KEC. GAYUNGAN

**BIMA WIRA UTAMA, PT**

Kualifikasi Usaha (M1)

 SUTOREJO PRIMA INDAH UTARA 1 NO. 1, SURABAYA

**BINA AREA PERSADA, PT**

Kualifikasi Usaha (M1)

 JL. RAYA DARMO 155-159 LT. 4 GEDUNG GRAHA BUMIPUTERA, DR. SUTOMO, KEC. TEGALSARI

**BINA BUANA SEWAKA, PT**

Kualifikasi Usaha (M2)

 JL. BENDUL MERISI TENGAH 36-38 RT. 02/RW. 04, BENDUL MERISI, KEC. WONOCOLO, SURABAYA 60239

 031-8491181

 031-0318495184

**BINA REKA SARANA, PT**

Kualifikasi Usaha (M1)

 JL. DEMPO NO. 11, SURABAYA

**BINAKARSA KONSULTAN TEKNIK PEMBANGUNAN, PT**

Kualifikasi Usaha (M1)

 JL. BENDUL MERISI UTARA VII/19 RT. 02/RW. 04, BENDUL MERISI, KEC. WONOCOLO, SURABAYA 60239

 031-8420465

 031-8420465

**BINATEL PRIMA, PT**

Kualifikasi Usaha (M1)

 RUNGKUT MEGAH RAYA BLOK M 40-M 41, JL. RAYA KALI RUNGKUT 1-5, SURABAYA

 031-8499153

**BINTANG GANDARI, PT**

Kualifikasi Usaha (M1)

 JL. MEDOKAN AYU BLOK MA 1-E/ 38, SURABAYA 60295

 031-8437184

**BINTANG INDONESIA GEMPITA, PT**

Kualifikasi Usaha (M1)

 PERAK BARAT 229 RT. 001/RW. 03, PERAK UTARA, KEC. PABEAN CANTIAN

**BINTANG TIMUR UTAMA SEJAHTERA, PT**

Kualifikasi Usaha (M1)

 JL. NGAGEL DADI IIC NO. 1, NGAGELREJO, KEC. WONOKROMO

**BINTANG TIMUR UTAMA, CV**

Kualifikasi Usaha (M1)

 JL. NGAGEL DADI III/16 RT. 01/RW. 02, NGAGELREJO, KEC. WONOKROMO, SURABAYA 60245

 031-5040855

**BIRU SAKTI, PT**

Kualifikasi Usaha (M1)

 JL. SIDOSERMO INDAH II NO. 7, SURABAYA

 031-8490661

**BISMAJAYA NUSANTARA, PT**

Kualifikasi Usaha (M1)

 JL. BARATAJAYA VI NO. 6 RT. 03/RW. 01, BARATAJAYA, KEC. GUBENG, SURABAYA

 031-504481

 031-5017957

 BISMAJAYA@HOTMAIL.COM

**BOMA BISMA INDRA, PT  
(PERSERO)**

Kualifikasi Usaha (B2)

 JL. K.H. MAS MANSYUR. NO. 229,  
NYAMPLUNGAN, KEC. PABEAN CANTIAN,  
SURABAYA 60162

 031-3530513

 031-3531686

 CORPORATE@PTBBI.CO.ID

 www.ptbbi.co.id

**BORLAND NUSANTARA, PT**

Kualifikasi Usaha (M2)

 JL. DIPONEGORO NO. 61, DR. SUTOMO, KEC.  
TEGALSARI

**BRAJA MUSTI, PT**

Kualifikasi Usaha (M1)

 JL. WONOSARI LOR 120, WONOKUSUMO,  
KEC. SEMAMPIR, SURABAYA 60164

 031-3735483

 031-3735483

**BUDI KARYA MANDIRI, PT**

Kualifikasi Usaha (B1)

 JL. BABADAN RUKUN VII NO. 12, SURABAYA

 031-3544543

**BUDI SANJAYA TEHNIK, PT.**

Kualifikasi Usaha (M1)

 JL. KEDURUS DUKUH I/20, SURABAYA

**BUKAKA INTI AIRCON, PT**

Kualifikasi Usaha (M1)

 JL. WISMA PERMAI II NO. 29, KALISARI, KEC.  
MULYOREJO

**BUKIDALAM BARISANI, PT**

Kualifikasi Usaha (M2)

 JL. MEDOKAN ASRI UTARA XIII NO. 44 RT.  
02/RW. 04, MEDOKAN AYU, KEC. RUNGKUT,  
SURABAYA 60295

 031-8783377

 031-8796492

**BUKIT BERLIAN, PT**

Kualifikasi Usaha (M1)

 JL. PAKIS BUKIT CEMPAKA R - 50, SURABAYA

 031-5636392

**BUKIT JAYA ABADI, PT**

Kualifikasi Usaha (B1)

 JL. PANJANG JIWO RAYA NO.58 SURABAYA  
RT. 02/RW. 05, PANJANG JIWO, KEC.  
TENGGILIS MEJOYO, SURABAYA 60299

 031-8418288

 031-8433186

**BUMI PENATARAN, PT**

Kualifikasi Usaha (M1)

 JL. GAYUNGSARI BARAT GD NO. 11,  
GAYUNGAN, KEC. GAYUNGAN

**BUMI PERWITA PERSADA, PT**

Kualifikasi Usaha (M1)

 JL. PUCANG ANOM TIMUR 25C LT. III,  
SURABAYA 60282

 031-5028683

**BUMI RONAMEGAH CIPTA, PT**

Kualifikasi Usaha (M1)

 JL. MANYAR KARTIKA VIII / 40, SURABAYA

 031-5912044

**BUMI SINAR JAYA ABADI, PT**

Kualifikasi Usaha (M1)

 JL. ABDUL WAHAB SIAMIN, VILLA BUKIT MAS  
RC-15, SURABAYA

 031-5621435

**BYANKA MAHARANI JAYA, PT**

Kualifikasi Usaha (M1)

 JL. WISMA MEDOKAN WM-K/3, GUNUNG  
ANYAR TAMBAK, KEC. GUNUNG ANYAR

**C SAMANTHA, PT**

Kualifikasi Usaha (M1)

 JL. MANYAR JAYA B - 228, SURABAYA

 031-59201

**CAHAYA ANUGERAH SAKTI, PT**

Kualifikasi Usaha (M1)

 JL. MANUKAN MULYO 5 F NO. 3, SURABAYA

 031-7420346

**CAHAYA ASITA EKATAMA, PT**

Kualifikasi Usaha (M1)

 WBS BUILDING ROOM 306 JL. BASUKI  
RAHMAT 16 - 18, SURABAYA

 031-5470411

**CAHAYA CERAH, PT**

Kualifikasi Usaha (M2)

 JL. SUTOREJO UTARA NO. 27 RT. 04/RW. 04,  
MULYOREJO, KEC. MULYOREJO, SURABAYA  
60113

 031-8410459

 031-0318410459

 PTCC.SBY@GMAIL.COM

**CAHAYA GADING PERKASA, PT**

Kualifikasi Usaha (M1)

 JL. KENDANGSARI YKP BLOK G/32 RT.  
003/RW. 02, KENDANGSARI, KEC. TENGGILIS  
MEJOYO

**CAHAYA HIDUP PRIMA KARYA, PT**

Kualifikasi Usaha (M2)

 JL. MOJO ARUM 7 NO. 26 RT. 002/RW. 02,  
MOJO, KEC. GUBENG, SURABAYA 60285

 031-5942016

 031-0315943068

**CAHAYA HIDUP PRIMA, PT**

Kualifikasi Usaha (M1)

 JL. DHARMAHUSADA NO. 115 (WISMA  
PROPERTY 21, LT. 3) RT. 03/RW. 03, MOJO,  
KEC. GUBENG, SURABAYA 60285

 031-5950967

 031-5950968

**CAHAYA KARYA PRATAMA, PT**

Kualifikasi Usaha (M1)

 DHARMAHUSADA INDAH BARAT 3 / 64-66,  
MOJO, KEC. GUBENG

**CAHAYA NEGERI, PT**

Kualifikasi Usaha (M1)

 JL. HAMZAH FANSYURI NO. 39, SURABAYA

 031-3574039

**CAHAYA PADU, PT**

Kualifikasi Usaha (M1)

 JL. DARMO INDAH ASRI IV-AE NO. 12 - A,  
SURABAYA

 031-7348208

**CAHAYA PATRIA, PT**

Kualifikasi Usaha (M1)

 JL. PERAK TIMUR 68, PERAK TIMUR, KEC.  
PABEAN CANTIAN, SURABAYA 60164

 031-3550058

 031-3574039

**CAHAYA PRATAMA SAKTI, PT**

Kualifikasi Usaha (M1)

 JL. RAYA JERUK NO. 5, JERUK, KEC.  
LAKARSANTRI

**CAHYA MENTARI CEMERLANG, PT**

Kualifikasi Usaha (M1)

 RUKO RICH PALACE H-10 JL. MAYJEND  
SUNGKONO NO. 149-151, SAWAHAN, KEC.  
SAWAHAN

**CAHYAYUDHA NIAGATAMA, PT**

Kualifikasi Usaha (M1)

 DUKUH KUPANG TIMUR XVIII/26, SURABAYA  
60225

 031-8285906

 CAHYAYUDHA@HOTMAIL.COM

**CAKRAWALA SAKTI KIRANA, PT**

Kualifikasi Usaha (M1)

 JL. NGINDEN BARU 4 V 18, NGINDEN  
JANGKUNGAN, KEC. SUKOLILO, SURABAYA  
60118

 031-5944548

 031-5944548

**CAKRAWALA UJO MANDIRI, PT**

Kualifikasi Usaha (M1)

 KOMP. RUKO RUNGKUT MAKMUR BLOK D-51  
JL. RAYA KALIRUNGKUT NO. 27, SURABAYA

 031-8708665

**CANDIKENCANA SABDAWISESA,  
PT**

Kualifikasi Usaha (M1)

 JL. GAYUNG KEBONSARI V/19, SURABAYA

 031-8412193

 CSWCASA@SBY.CENTRIN.NET.ID

**CANDRA DIMUKA, PT**

Kualifikasi Usaha (M1)

 JL. PESAPEN 2 / 3, KREMBANGAN UTARA,  
KEC. PABEAN CANTIAN

**CANDRA SEMESTA NUSANTARA, PT**

Kualifikasi Usaha (M1)

 JL. PUCANG RINENGGO 62, KERTAJAYA, KEC.  
GUBENG



**CATUR EKA MANUNGGAL JAYA, PT**

Kualifikasi Usaha (M1)

 JL. HR. MUHAMMAD NO. 92 RT. 04/RW. 03, PUTAT GEDE, KEC. SUKO MANUNGGAL, SURABAYA 60189

 031-7341484

 031-7341484

**CATUR ELANG PERKASA, PT**

Kualifikasi Usaha (M2)

 JL. BARATA JAYA IV/74 RT. 04/RW. 03, BARATAJAYA, KEC. GUBENG, SURABAYA

 031-5042766

 031-0315045102

 CEP@CATURELANG.COM

**CATUR PILAR SATTRIA, PT**

Kualifikasi Usaha (M1)

 JL. RAYA JEMURSARI NO. 130, JEMUR WONOSARI, KEC. WONOCOLO

**CATUR TUNGGAL SETIA, PT**

Kualifikasi Usaha (M1)

 JL. SUKOMANUNGGAL JAYA 2/12, SURABAYA

 031-7325989

**CENDRAWASIH MEGAH MANDIRI, PT**

Kualifikasi Usaha (M1)

 JL. PACAR KEMBANG 5 F NO. 40, SURABAYA

**CENTRAL DIESEL, PT**

Kualifikasi Usaha (M1)

 JL. PENGHELA NO.14A-16, BUBUTAN, KEC. BUBUTAN

**CENTRAL INVESTINDO, PT**

Kualifikasi Usaha (M1)

 JL. GUNUNGSARI NO. 5, SURABAYA

 031-5344529

**CERA WUNI JAYA, PT**

Kualifikasi Usaha (M1)

 JL. KUNIR NO. 16, SURABAYA

**CHAMIN JAYA INTERNATIONAL, PT**

Kualifikasi Usaha (M1)

 JL. MAYJEND SUNGKONO, DARMO PARK I BLOK IV C / 9, PAKIS, KEC. SAWAHAN, SURABAYA 60256

 031-7508718

 CHAMINJAYA@YAHOO.COM

**CHEN KARYA MANDIRI, PT**

Kualifikasi Usaha (M1)

 JL. LEMAH PUTRO 3 / 109 CD / IV, EMBONG KALIASIN, KEC. GENTENG

**CIPTA ADYA LARAS, PT**

Kualifikasi Usaha (M1)

 JL. INDRAPURA NO. 43 - I, SURABAYA

**CIPTA BAGUS NUSA RAYA, PT**

Kualifikasi Usaha (M1)

 JL. KERTAJAYA VI A - 1, SURABAYA

 031-5049735

**CIPTA BAGUS UTAMA, PT**

Kualifikasi Usaha (M1)

 JL. SIWALANKERTO TIMUR I / 98A, SIWALANKERTO, KEC. WONOCOLO, SURABAYA 60236

 031-8481468

**CIPTA BANGUN SARANAJAYA, PT**

Kualifikasi Usaha (M1)

 RAYA MULYOSARI NO.153 A, KALISARI, KEC. MULYOJEJO

**CIPTA CITRA PERKASA, PT**

Kualifikasi Usaha (M1)

 JL. RADEN SALEH NO. 10D, KEMAYORAN, KEC. KREMBANGAN, SURABAYA 60176

 031-5491712

**CIPTA KARSA BUMI LESTARI, PT**

Kualifikasi Usaha (M1)

 JL. GAYUNGSARI BARAT NO. 8-10, GAYUNGAN, KEC. GAYUNGAN

**CIPTA KARYA BHAKTI, PT**

Kualifikasi Usaha (M1)

 JL. WELIRANG NO. 26 LT. II RT. 02/RW. 02, SAWAHAN, KEC. SAWAHAN, SURABAYA 60251

 031-5321926

 031-5314777

**CIPTA KARYA CITRA UNGGUL, PT**

Kualifikasi Usaha (M1)

 JL. DHARMAHUSADA UTARA I NO. 36, SURABAYA

**CIPTA KARYA MULTI TEKNIK, PT**

Kualifikasi Usaha (M1)

 JL. WONOSARI KIDUL II NO. 9 RT. 03/RW. 04, DARMO, KEC. WONOKROMO, SURABAYA 60241

 031-8296145

**CIPTA KONSTRUKSI INDONESIA, PT**

Kualifikasi Usaha (M1)

 JL. RAYA LONTAR NO. 23 - 25, LONTAR, KEC. SAMBIKEREK

**CIPTA LARAS PERSADA PT**

Kualifikasi Usaha (M1)

 JL. IKAN SEPAT IV NO. 4 RT. 01/RW. 04, PERAK BARAT, KEC. KREMBANGAN, SURABAYA 60177

 031-8436981

**CIPTA MANDIRI KONSTRUKSI, PT**

Kualifikasi Usaha (M1)

 CITRA RAYA KOMPLEX VILLA TAMAN TELAGA BLOK TJ-1/30, SURABAYA

**CIPTA MULIA SURABAYA, PT**

Kualifikasi Usaha (M1)

 JL. DINOYO NO. 145, KEPUTRAN, KEC. TEGALSARI

**CIPTA NIAGATAMA NUSANTARA, PT**

Kualifikasi Usaha (M1)

 JL. GAYUNG KEBONSARI IX NO. 20, KETINTANG, KEC. GAYUNGAN

**CIPTA PRAKARSA, PT**

Kualifikasi Usaha (M1)

 RUNGKUT ASRI TIMUR VI / 18, SURABAYA

 031-8703363

**CIPTA SURYA WAHANA, PT**

Kualifikasi Usaha (M1)

 JL. RAYA SIDOSERMO AIRDAS KAV. A1, SURABAYA

 031-8412193

 CSWCASA@SBY.CENTRIN.ID

**CIPTA USAHA LANCAR, PT**

Kualifikasi Usaha (M1)

 JL. RAYA KENDANGSARI NO. 95, KENDANGSARI, KEC. TENGGILIS MEJOYO, SURABAYA

 031-8498083

**CIPTA WISESA BERSAMA, PT**

Kualifikasi Usaha (M1)

 JL. KEBONSARI VII A NO. 41, SURABAYA

 031-8286782

 PTCIPTAWISESA@YAHOO.CO.ID

**CIPTAPOLA KHARISMA, PT**

Kualifikasi Usaha (M1)

 JL. KENJERAN NO. 86, SIMOKERTO, KEC. SIMOKERTO, SURABAYA 60143

 031-5023950

**CITA YASA PERDANA, PT**

Kualifikasi Usaha (M1)

 JL. GAYUNG KEBONSARI XI NO. 1, GAYUNGAN, KEC. GAYUNGAN, SURABAYA 60235

 031-8289904

**CITASA NUSANTARA INDONESIA, PT**

Kualifikasi Usaha (M1)

 JL. DARMOKALI NO. 61 RT. 004/RW. 04, DARMO, KEC. WONOKROMO

**CITRA ANUGERAH PERSADA, PT**

Kualifikasi Usaha (M1)

 JL. WONOSARI WETAN BARU XII-A 34 RT. 03/RW. 07, WONOKUSUMO, KEC. SEMAMPIR, SURABAYA 60154

 031-3890382

**CITRA CAHAYA TRIMANUNGGAL, PT**

Kualifikasi Usaha (M1)

 JL. RUNGKUT MAPAN TIMUR II BLOK EA/08, SURABAYA

 031-5022134

**CITRA GAIA, PT**

Kualifikasi Usaha (M1)

 JL. MANYAR JAYA 5-A/1-C, MENUR PUMPUNGAN, KEC. SUKOLILO

**CITRA INTI LARAS, PT**

Kualifikasi Usaha (M1)

 JL. RAYA DARMO BARU BARAT NO. 30, SONO KWIJENAN, KEC. SUKO MANUNGGAL, SURABAYA 60189

**CITRA JASA KONSULTAN, PT**

Kualifikasi Usaha (M1)  
 JL. JOHAR NO. 14, SURABAYA

**CITRA KARYA MARGA UTAMA, PT**

Kualifikasi Usaha (M1)  
 JL. JEMURSARI KAV. 76 BLOK D.3 - 4,  
 SURABAYA  
 031-8471295

**CITRA MANDIRI CIPTA, PT**

Kualifikasi Usaha (M1)  
 JL. BRATANG GEDE III/2 RT. 03/RW. 05,  
 NGAGELREJO, KEC. WONOKROMO,  
 SURABAYA 60245  
 031-5044123  
 031-5021906

**CITRA MAS, PT**

Kualifikasi Usaha (M1)  
 JL. BARUK TENGAH I/10 RT. 04/RW. 03,  
 KEDUNG BARUK, KEC. RUNGKUT, SURABAYA  
 60298  
 031-8707909  
 CITRAMAS@SBY.DNET.NET.ID

**CITRA MELATI ALAM PRIMA, PT**

Kualifikasi Usaha (M1)  
 JL. KALISARI DHARMA IV/26 (PAKUWON CITY  
 P3/18), SURABAYA  
 031-5991858  
 CMAP@SBY.CENTRIN.NET.ID

**CITRA NUSA PERDANA, PT**

Kualifikasi Usaha (M1)  
 JL. GAYUNGSARI I / 89, SURABAYA 60235  
 031-8292961

**CITRA SAMUDRA PERKASA, PT**

Kualifikasi Usaha (M1)  
 JL. PAGESANGAN II-G/61 RT. 04/RW. 03,  
 PAGESANGAN, KEC. JAMBANGAN, SURABAYA  
 60233  
 031-8282109  
 031-8282109

**CITRA YASINDO SETIA, PT**

Kualifikasi Usaha (M1)  
 JL. RAYA PANJANG JIWO PERMAI I B- 23,  
 SURABAYA  
 031-8496803  
 CITRA\_YASINDO@TELKOM.NET

**CITRAPRISMA MANDIRI, PT**

Kualifikasi Usaha (M1)  
 JL. NGAGEL JAYA SELATAN (KOMPLEK RMI  
 BLOK B-6), SURABAYA 60284

**CONCRETE TECHNOLOGY  
 INDONESIA, PT**

Kualifikasi Usaha (M1)  
 JL. RUNGKUT MENANGGAL HARAPAN Q-7,  
 SURABAYA  
 031-8702224

**CONDUCTORJASA  
 SURYAPERSADA, PT**

Kualifikasi Usaha (M2)  
 JL. RUNGKUT INDUSTRI IV/18, KUTISARI,  
 KEC. TENGGILIS MEJOYO

**CONEINDO SEJAHTERA, PT**

Kualifikasi Usaha (M1)  
 KOMP. DARMO PARK I BLOK IV - C NO. 15 JL.  
 MAYJEN SUNGKONO, PAKIS, KEC. SAWAHAN,  
 SURABAYA 60256  
 031-5620592  
 CONEINDO@TELKOM.NET

**DAHRIN ASJETA CIPTA, PT**

Kualifikasi Usaha (M2)  
 JL. BENDUL MERISI NO. 51, SURABAYA  
 031-8437815  
 031-8420438

**DAMAI REJEKI MAKMUR, PT**

Kualifikasi Usaha (M1)  
 DIAN ISTANA C1 / 28 RT. 005/RW. 08,  
 WIYUNG, KEC. WIYUNG

**DAMAN VARIA KARYA, PT**

Kualifikasi Usaha (M2)  
 JL. RAYA PRAPEN NO. 39 RT. 01/RW. 04,  
 PRAPEN, KEC. TENGGILIS MEJOYO,  
 SURABAYA 60299  
 031-8437232  
 031-0318495728

**DANADIPA PERKASA, PT**

Kualifikasi Usaha (M1)  
 JL. RUKO PERMATA SUNGKONO II BLOK C.18-  
 19 RT. 02/RW. 02, SURABAYA 60189  
 031-7389234  
 DANADIPAPERKASA@YAHOO.COM

**DASA CIPTA AGRA SARANA, PT**

Kualifikasi Usaha (M1)  
 JL. GAYUNG KEBONSARI 8 / 23 - 25,  
 GAYUNGAN, KEC. GAYUNGAN, SURABAYA  
 60235

**DASA EKA KUSUMA, PT**

Kualifikasi Usaha (M1)  
 JL. ARIF RAHMAN HAKIM NO. 179 RT. 03/RW.  
 01, GEBANG PUTIH, KEC. SUKOLILO,  
 SURABAYA 60117  
 031-5931013  
 031-5931013

**DATA PERSADA KONSULTAN, PT**

Kualifikasi Usaha (M1)  
 JL. BUMI INDAH NO. 11, SURABAYA  
 031-8431642  
 SURYAHP@SBY.CENTRIN.NET.ID

**DAYA BARU TEKNIK, PT**

Kualifikasi Usaha (M1)  
 JL. TANGKUBAN PERAHU NO. 24, SAWAHAN,  
 KEC. SAWAHAN, SURABAYA 60252  
 031-5453649  
 031-5434238  
 DBT-SBY@TELKOM.NET

**DAYA REMAJA, PT**

Kualifikasi Usaha (M1)  
 JL. PETEMON SIDOMULYO IVA/40 RT. 01/RW.  
 01, PETEMON, KEC. SAWAHAN, SURABAYA  
 60252  
 031-5327677  
 031-5455209

**DELTA PUTRA PERKASA, PT**

Kualifikasi Usaha (M1)  
 JL. RA. KARTINI NO. 1, DR. SOETOMO,  
 TEGALSARI, KEC. TEGALSARI, SURABAYA  
 60262  
 031-8287425

**DETAIL ARSITEKTURA  
 INDONESIA, PT**

Kualifikasi Usaha (M1)  
 JL. JEMUR ANDAYANI KAV. KOMPLEK RUKO  
 PERMATA INTI BLOK E-1-02, SURABAYA 60236  
 031-8417156

**DEWATA TEHNIK**

Kualifikasi Usaha (M1)  
 JL. WONORUNGKUT UTARA VI/19, SURABAYA  
 031-7879859  
 031-7888652

**DHARMA BAKTI ADITAMA, PT**

Kualifikasi Usaha (M1)  
 JL. ARIEF RAHMAN HAKIM NO. 51, RUKO 21  
 KAV. B - 14, KLAMPIS NGASEM, KEC.  
 SUKOLILO, SURABAYA  
 031-5999854  
 031-5961604

**DHARMA KARYA DHIKATAMA, PT**

Kualifikasi Usaha (M1)  
 JL. KETINTANG TIMUR PTT V / 9 A,  
 KETINTANG, KEC. GAYUNGAN

**DIALI INTRACO, PT**

Kualifikasi Usaha (M1)  
 JL. JAGALAN NO. 126, SURABAYA 60161  
 DIAVAL@SBY.MEGA.NET.ID

**DIAN MARGA USAHA, PT**

Kualifikasi Usaha (M1)  
 JL. PRAPEN INDAH BLOK A NO. 10, PRAPEN,  
 KEC. TENGGILIS MEJOYO, SURABAYA 60299  
 031-8490468

**DIAN SENTOSA, PT**

Kualifikasi Usaha (M1)  
 RUKO RUNGKUT MEGAH RAYA E-18 - E-19,  
 JL. KALIRUNGKUT NO. 5, KEDUNG BARUK,  
 KEC. RUNGKUT, SURABAYA 60298  
 031-8490102

**DIANE PRATAMA CITRA, PT**

Kualifikasi Usaha (M1)  
 JL. BRATANG GEDE VI-B NO. 52, SURABAYA  
 60245  
 031-8552493

**DIBYACIPTA PRIMASOL, PT**

Kualifikasi Usaha (M1)  
 JL. KARANGREJO XV/ 14 RT. 4/RW. 3,  
 SIDOSERMO, KEC. WONOCOLO, SURABAYA  
 60239  
 031-8270859  
 INFO@DIBYACIPTA.COM

**DIKA KARYA LINTAS NUSA, PT**

Kualifikasi Usaha (M1)

VILLA BUKIT INDAH BLOK AAL-70 PAKUWON INDAH, SURABAYA

031-7524447

**DIMENSI ARSITEKTUR INDONESIA, PT**

Kualifikasi Usaha (M1)

JL. PENJARINGAN ASRI PS II A/37, PENJARINGAN SARI, KEC. RUNGKUT, SURABAYA 60297

031-8708913

DIMENSI\_MARKETING@YAHOO.COM

**DIMENSI KREATIF INDONESIA, PT**

Kualifikasi Usaha (M1)

JL. PENJARINGAN ASRI PS II A/37, SURABAYA

031-8708913

**DIMENSIEMPAT ARSIGATRA, PT**

Kualifikasi Usaha (M1)

JL. RAYA JEMURSARI 124, JEMUR WONOSARI, KEC. WONOCOLO, SURABAYA 60237

031-8497025

**DSI MAKMUR SEJAHTERA, PT**

Kualifikasi Usaha (M2)

JL. DIPONEGORO NO.187 RT. 01/RW. 02, DARMO, KEC. WONOKROMO, SURABAYA 60241

031-5610132

**DUA DAYA SAKTI, PT**

Kualifikasi Usaha (M1)

JL. INDRAGIRI NO. 35, DARMO, KEC. WONOKROMO, SURABAYA 60241

031-5678789

**DUA MUTIARA MANDIRI, PT**

Kualifikasi Usaha (M1)

JAGIR SIDOMUKTI I/25, JAGIR, KEC. WONOKROMO, SURABAYA 60238

031-8410016

031-031-8436271

**DUA PERKASA, PT**

Kualifikasi Usaha (M1)

JL. BENDUL MERISI PERMAI F/14, SURABAYA

**DUA SINAR DUTA JAYA, PT**

Kualifikasi Usaha (M1)

JL. KARANG REJO SAWAH X/06, SURABAYA

**DUTA CIPTA CITRA ABADI, PT**

Kualifikasi Usaha (M1)

JL. KRUKAH TIMUR 01 / 002, BARATAJAYA, KEC. GUBENG, SURABAYA 60284

031-50447991

**DUTA CIPTA PAKAR PERKASA, PT**

Kualifikasi Usaha (B1)

JL. MASTRIP IX KM. 07, WARUGUNUNG, KEC. KARANG PILANG, SURABAYA 60221

031-7660492

031-7660493

**DUTA KARYA KONSULTAN, PT**

Kualifikasi Usaha (M1)

JL. RUNGKUT YKP BLOK RL 2L/13, SURABAYA

031-8704580

DUTACONS@HOTMAIL.COM

**DUTA MAYANKSARI, PT**

Kualifikasi Usaha (M1)

JL. SEMOLOWARU UTARA VIII / 12, SEMOLOWARU, KEC. SUKLOLO

**DUTA RAMA, PT**

Kualifikasi Usaha (M2)

JL. KETINTANG BARU II NO. 45 RT. 003/RW. 03, KETINTANG, KEC. GAYUNGAN, SURABAYA 60231

031-8293425

031-031-8293425

**DUTA RAYA PERSADA, PT**

Kualifikasi Usaha (M1)

JL. SUTOREJO PRIMA SELATAN V / 59, SURABAYA

031-5911224

**DUTA REKA BUMI, PT**

Kualifikasi Usaha (M2)

JL. TANJUNG SADARI 2 - 4 LT. 2, PERAK TIMUR, KEC. PABEAN CANTIAN, SURABAYA 60164

031-3545978

031-3545915

DUTAREKA@TELKOM.NET

**DUTA SARANA ABADI, PT**

Kualifikasi Usaha (M1)

JL. RAYA KUTISARI INDAH NO. 57, SURABAYA

031-8475573

**DUTA SARANA ENGINEERING, PT**

Kualifikasi Usaha (M1)

JL. NGAGEL JAYA INDAH NO. 8 (BLOK3-5) KOMP. RUKO SURYA PERMATA RT. 002/RW. 02, PUCANG SEWU, KEC. GUBENG, SURABAYA 60282

031-5031305

031-0315019903

**DUTA YASA KONSTRUKSI, PT**

Kualifikasi Usaha (M1)

JL. GAYUNG KEBONSARI MANUNGGAL A-7 RT. 01/RW. 03, GAYUNGAN, KEC. GAYUNGAN, SURABAYA 60235

031-8299111

031-8297222

**DUTASARANA SUMBERJAYA, PT**

Kualifikasi Usaha (M1)

JL. KINIBALU NO. 79, SURABAYA

031-5466779

**DUTIKON SEJAHTERA, PT**

Kualifikasi Usaha (M1)

RAYA MARGOREJO 94 RT. 01/RW. 02, MARGOREJO, KEC. WONOCOLO, SURABAYA 60238

031-8472918

031-8473269

**DWI PARI ABADI, PT**

Kualifikasi Usaha (M1)

JL. MEDOKAN AYU MA III/M- 44 RT. 03/RW. 08, SURABAYA

031-8720265

**DWIJAYA INTERNUSA, PT**

Kualifikasi Usaha (M1)

JL. KENJERAN NO. 561 RT. 04/RW. 05, KALIJUDAN, KEC. MULYOREJO, SURABAYA 60114

031-3812156

031-3821498

DWIJAYA@RAD.NET.ID

**DWIWIRA KUSUMA, PT**

Kualifikasi Usaha (M2)

JL. RAYA MASTRIP NO. 25 RT. 001/RW. 04, KEDURUS, KEC. KARANG PILANG, SURABAYA 60223

031-7662215

031-031-7662215

DWK\_SBY@YAHOO.COM

**DYNAMI PERKASA INDONESIA, PT**

Kualifikasi Usaha (M1)

PERTOKOAN PERMATA I/B-9 JL. HR. MUHAMMAD KAV. 360-380, SURABAYA

031-7342188

**EHANT ARTAJAYA, PT**

Kualifikasi Usaha (M1)

JL. DUKUH KUPANG XXIV/24, DUKUH KUPANG, KEC. DUKUH PAKIS, SURABAYA 60225

EHANT\_ARTAJAYA@HOTMAIL.COM

**EKA BIMA PAMULA SAKTI, PT**

Kualifikasi Usaha (M2)

JL. INDRAGIRI, NO. 35 RT. 1/RW. 4, DARMO, KEC. WONOKROMO, SURABAYA 60241

031-5676910

031-5614577

**ELBA SARANA JAYA, PT**

Kualifikasi Usaha (M1)

JL. MASJID NO. 9, ASEMROWO, KEC. ASEMROWO, SURABAYA 60182

031-5468101

**ELKABUMI CARAKA DAYA, PT**

Kualifikasi Usaha (M1)

JL. GAYUNGSARI TIMUR X/1-3, SURABAYA

031-8284716

ELKABUMI@YAHOO.CO.ID

**ELPO ENGINEERING, PT**

Kualifikasi Usaha (M1)

GALAXY BUMI PERMAI KLAMPIS ASRI SELATAN BLOK IX/L 4 NO. 2, NGIDEN JANGKUNGAN, KEC. SUKLOLO, SURABAYA

031-5952292

031-5924977

ELPO@SBY.CENTRIN.NET.ID

**ELPO ENGINEERING, PT**

Kualifikasi Usaha (M1)

 JL. GALAXY BUMI PERMAI KLAMPIS ASRI SELATAN IX BLOK L 4-NO. 2, MEDOKAN SEMAMPUR, KEC. SUKOLILO, SURABAYA 60119

 031-5952292

 031-5924977

**ELPO INDONESIA, PT**

Kualifikasi Usaha (M1)

 JL. JOJORAN III /135, SURABAYA

 031-5924977

**ELTEKONS, PT**

Kualifikasi Usaha (M1)

 JL. DUKUH KUPANG XI/45, SURABAYA

 031-5619652

 ELANG\_TEKNIK@YAHOO.CO.ID

**ENERGY INDONESIA SERVICES, PT**

Kualifikasi Usaha (M1)

 GEDUNG WISMA BII, LANTAI 7/717-718 JL. PEMUDA NO. 60 - 70, SURABAYA

**ERA TINGGAL LANDAS, PT**

Kualifikasi Usaha (M1)

 JL. IKAN TROWANI NO.1, PERAK BARAT, KEC. KREMBANGAN, SURABAYA 60291

**ERLAUS PUTRA JAWA, PT**

Kualifikasi Usaha (M1)

 JL. SIWALANKERTO TIMUR I NO. 139, SURABAYA

 031-8412830

**ESTETIKA KENCANA, PT**

Kualifikasi Usaha (M1)

 JL. KUPANG INDAH XVI/ 20, SURABAYA

 031-7327840

**ETIKA DARMA KONSERENS, PT**

Kualifikasi Usaha (M1)

 JL. RAYA KENDANG SARI 11 RT. 04/RW. 04, KENDANGSARI, KEC. TENGGILIS MEJOYO, SURABAYA 60292

 031-8433922

 031-8433920

**ETIKA PERDANA MANDIRI, PT**

Kualifikasi Usaha (M1)

 KOMP. RUKO RMI BLOK J-14 JL. NGAGEL JAYA SELATAN, BARATAJAYA, KEC. GUBENG, SURABAYA 60284

 031-5043138

**ETIKA PRANA, PT**

Kualifikasi Usaha (M1)

 JL. MOJOKLANGGRU WETAN IV-A NO. 20-21, MOJO, KEC. GUBENG, SURABAYA 60285

 031-5941598

 ETIKA\_9000@YAHOO.COM

**EUROTEK SURABAYA, PT**

Kualifikasi Usaha (M1)

 JL. DUKUH KUPANG XXI NO. 41 RT. 01/RW. 01, PUTAT JAYA, KEC. SAWAHAN, SURABAYA 60255

 031-5620818

 031-5675374

**EWICO VARIA REKATAMA, PT**

Kualifikasi Usaha (M1)

 JL. GAYUNGSARI II / 3 RT. 03/RW. 03, GAYUNGAN, KEC. GAYUNGAN, SURABAYA 60235

 031-8282200

 031-85287766

 EWICO@INDO.NET.ID

**FABCON NATIONAL INDONESIA, PT**

Kualifikasi Usaha (M1)

 KOMP. RUNGKUT MAKMUR, JL. RAYA RUNGKUT NO. 27 KAV. C-35, SURABAYA

 031-8781932

**FAJAR KARIMAH, PT**

Kualifikasi Usaha (M1)

 JL. PETEMON III/ 72 - A, SURABAYA

 031-5456504

**FAKON MAS, PT**

Kualifikasi Usaha (M1)

 JL. TENGGILIS LAMA IV/54, SURABAYA

 031-8490185

**FARFAZA TRI MENTARI, PT**

Kualifikasi Usaha (M1)

 JL. BUBUTAN V/4, SURABAYA

 031-5021864

**FARIS RACHMAN, PT**

Kualifikasi Usaha (M1)

 JL. PANDEAN II NO. 27 RT. 02/RW. 13, GENTENG, KEC. GENTENG, SURABAYA 60274

 031-5317561

 031-5317561

 FARIS\_RACHMAN@YAHOO.CO.ID

**FLOKOCON BANGUNPERMAI, PT**

Kualifikasi Usaha (M1)

 JL. KENJERAN NO. 368 KAV. 5, GADING, KEC. TAMBAKSARI, SURABAYA 60134

 031-3824248

 031-3824248

**FOCON INDO KARYA, PT**

Kualifikasi Usaha (M1)

 JL. RAYA JEMURSARI 76 BLOK C-6, JEMUR WONOSARI, KEC. WONOCOLO, SURABAYA 60237

 031-8418953

 031-8418983

**FORTUNA FARMINDO, PT**

Kualifikasi Usaha (M1)

 JL. KEDUNG DORO NO. 68 - F, KEDUNG DORO, KEC. TEGALSARI, SURABAYA 60261

 031-5466789

**FORTUNA G QUARTA, PT**

Kualifikasi Usaha (M1)

 JL. GRIYA KEBRAON UTARA XIII/DK NO. 15, SURABAYA

**FORTUNE MATE INDONESIA, PT**

Kualifikasi Usaha (M1)

 JL. RAYA DARMO NO. 54 - 56, SURABAYA

 031-5620968

**GADJAH PUTIH MODJOPAHIT, PT**

Kualifikasi Usaha (M1)

 JL. DHARMAHUSADA NO. 119-C, SURABAYA

 031-5324121

**GAGAS MANDIRI, PT**

Kualifikasi Usaha (M1)

 JL. RAYA PRAPEN 39A, PRAPEN, KEC. TENGGILIS MEJOYO

 8418466

**GALANG SURYA MANDIRI, PT**

Kualifikasi Usaha (M1)

 JL. KALIMAS BARU / NO. 5 A, SURABAYA

**GAMA BUMIPERKASA, PT**

Kualifikasi Usaha (B1)

 JL. PANGLIMA SUDIRMAN NO. 55, KEPUTRAN, KEC. TEGALSARI, SURABAYA 60265

 031-5481555

**GAMA JAYA REKSA, PT**

Kualifikasi Usaha (M1)

 JL. TANJUNG PRIOK NO. 12-A, SURABAYA

 031-3296002

**GANESHA JAYA, PT**

Kualifikasi Usaha (M2)

 JL. DUKUH KUPANG TIMUR XI / 42 RT. 04/RW. 02, PAKIS, KEC. SAWAHAN, SURABAYA 60256

 031-5679451

 031-5624343

**GARAHAN JATI, PT**

Kualifikasi Usaha (M1)

 JL. BRATANG BINANGUN III NO.25, SURABAYA 60284

 031-5040682

**GARDA WAHANA PERKASA, PT**

Kualifikasi Usaha (M1)

 JL. GAJAH MADA NO. 1, SURABAYA

 031-5670625

**GEMAHRIHAP LOHJINAWI, PT**

Kualifikasi Usaha (M2)

 JL. RAYA KENDANGSARI NO. 38, SURABAYA 60292

 031-8554505

**GEMILANG MAKMUR JAYA RAYA, PT**



Kualifikasi Usaha (M1)

 JL. SUKOSEMOLO VII/ F-11, SEMOLOWARU INDAH, SEMOLOWARU, KEC. SUKOLILO, SURABAYA 60119

 031-5924905



**GEO PLANO KONSULTAN, PT**

Kualifikasi Usaha (M1)

 JL. BUMI INDAH NO. 11, SURABAYA  
 031-8431642  
 SURYAHP@SBY.CENTRIN.NET.ID





**GERAK MAJU TEKNOLOGI, PT**

Kualifikasi Usaha (M1)

 JL. RAYA KENDANGSARI 109, KENDANGSARI, KEC. TENGGILIS MEJOYO, SURABAYA 60292  
 031-8436981  
 GEMATEK@SBY.CENTRIN.NET.ID



**GHANIYYU, PT**

Kualifikasi Usaha (M1)

 JL. BRATANG BINANGUN IX/22 RT. 02/RW. 02, BARATAJAYA, KEC. GUBENG, SURABAYA 60284  
 031-5044414  
 031-5045394  
 TAMARA@RAD.NET.ID



**GHORIES, PT**

Kualifikasi Usaha (M1)

 JL. RAYA MEDOKAN ASRI BARAT 39, MEDOKAN AYU, KEC. RUNGKUT 60295  
 031-8792438

**GIRI BANGUN SENTOSA, PT**

Kualifikasi Usaha (M1)

 JL. PENJARINGAN SARI II F NO.23 RT. 04/RW. 04, PENJARINGAN SARI, KEC. RUNGKUT, SURABAYA 60297  
 031-8722508  
 031-8722508



**GLOBAL TRANSINDO INTERNUSA, PT**

Kualifikasi Usaha (M1)

 JL. KALIRUNGKUT 5 RUKO MEGAH RAYA D 37-38, SURABAYA



**GLOBALINDO REKAYASA ECO ENERGI, PT**

Kualifikasi Usaha (M1)

 NGAGEL JAYA SELATAN RM I BLOK E/16-17, BARATAJAYA, KEC. GUBENG 60284  
 031-5016270  
 031-034





**GORGA MARGA MANDIRI, PT**

Kualifikasi Usaha (M1)

 JL. GAYUNG KEBONSARI VI NO. 23, SURABAYA 60234  
 031-8288172

**GORIP NANDA GUNA, PT**

Kualifikasi Usaha (M2)

 JL. GAYUNG KEBONSARI X NO.2 RT. 06/RW. 03, GAYUNGAN, KEC. GAYUNGAN, SURABAYA 60235  
 031-8290501  
 031-8288172  
 GORIP\_SBA@TELKOM.NET



**GRAHA BUMI MODERN, PT**

Kualifikasi Usaha (M1)

 JL. BABATAN MUKTI XIII/L-3, SURABAYA

**GRAHA KHARISMA, PT**

Kualifikasi Usaha (M1)

 RUNGKUT ASRI BARAT VIII NO. 26, SURABAYA 60293  
 0318-294710  
 PT\_GRAHAKHARISMA@YAHOO.CO.ID



**GRAHA MANUNGGAL PERMATA, PT**

Kualifikasi Usaha (M1)

 JL. MANYAR 84-C, SURABAYA

**GRAHA MITRA GITA LESTARINDO, PT**

Kualifikasi Usaha (M1)

 JL. PASAR BESAR WETAN NO. 9 - 11, SURABAYA  
 031-53420



**GRAHA PRIMULA PT**

Kualifikasi Usaha (M1)

 JL. ARIF RAHMAN HAKIM 51 (RUKO KLAMPIS 21 BLOK B-7-8), SURABAYA



**GRAHA SOLUSINDO PUTRA, PT**

Kualifikasi Usaha (M1)

 JL. DARMO PERMAI TIMUR VII/26, SURABAYA  
 031-7344863





**GRAMULIA UTAMA PT**

Kualifikasi Usaha (M1)

 RUKO SURYA INTI PERMATA BLOK B NO. 38 - 39, SURABAYA  
 031-8496897  
 GRAMULIA\_GBU@YAHOO.COM



**GRESSURA JAYA ABADI, PT.**

Kualifikasi Usaha (M1)

 JL. WONOREJO SELATAN I KAV. 160-161, RUNGKUT KIDUL, KEC. RUNGKUT, SURABAYA 60293  
 031-8706770  
 031-8706770  
 GRESSURA\_JABADI@YAHOO.CO.ID



**GROGOL SARANA TRANSJAYA, PT**

Kualifikasi Usaha (M1)

 JL. TANJUNG PRIOK INDAH PERMAI 29/F-6, SURABAYA 60177  
 031-3284321



**GUNA MANDIRI PRATAMA, PT**

Kualifikasi Usaha (M1)

 JL. DARMO INDAH TIMUR EU-11, SURABAYA  
 031-7316879



**GUNTUR JAYAMAKMUR, PT**

Kualifikasi Usaha (M1)

 JL. RADEN SALEH NO. 24, SURABAYA  
 031-5030751



**GUNUNG API MULIA, PT**

Kualifikasi Usaha (M1)

 JL. KETINTANG BARU XI/1 RT. 1/RW. 4, GAYUNGAN, KEC. GAYUNGAN, SURABAYA 60235  
 031-8270789



**GUNUNG LIMAKENCANA PT**

Kualifikasi Usaha (M2)

 JL. KARANG MENUR V NO. 6, SURABAYA 60286  
 031-5016566



**GUNUNG SARI PRATAMA, PT**

Kualifikasi Usaha (M1)

 JL. PANDEGILING 83, DR. SUTOMO, KEC. TEGALSARI, SURABAYA 60264  
 031-5673658  
 031-5673658





**HACK INDONESIA, PT**

Kualifikasi Usaha (M1)

 JL. GRAHA FAMILY BLOK G-97, SURABAYA  
 031-7348877  
 HANDJOJO2002@YAHOO.CO.ID



**HANDAL NATSA KEDHATON, PT**

Kualifikasi Usaha (M1)

 MEDAYU SELATAN XIX/20 RT. 02/RW. 02, MEDOKAN AYU, KEC. RUNGKUT, SURABAYA 60295  
 031-8703432  
 031-8703432  
 KEDHATON@YAHOO.COM



**HANDALL GUNANUSA, PT**

Kualifikasi Usaha (M1)

 GUNUNGSARI INDAH YY-24 RT. 04/RW. 09, KARANG PILANG, KEC. KARANG PILANG, SURABAYA 60221  
 031-7670280



**HANDAYA CITRA NIAGA, PT**

Kualifikasi Usaha (M1)

 JL. KLAMPIS JAYA NO. 68 RT. 04/RW. 03, KLAMPIS NGASEM, KEC. SUKOLILO, SURABAYA 60117  
 031-5996790  
 031-5996780  
 HANDAYACITRANIAGA@TELKOM.NET





**HANDAYANI CITRA LESTARI, PT**

Kualifikasi Usaha (M1)

 JL. BHASKARA VI NO. 8 RT. 06/RW. 02, KALISARI, KEC. MULYOREJO, SURABAYA 60112  
 031-5921701



**HARAPAN INDAH CIPTA PERKASA, PT**

Kualifikasi Usaha (M1)

 JL. PUTAT GEDE BARAT II/ 32 RT. 02/RW. 01, PUTAT GEDE, KEC. SUKO MANUNGGAL, SURABAYA 60189  
 031-7343986  
 031-7343986  
 HARAPANINDEKSCP@YAHOO.COM

**HARI KENCANA JAYA, PT**

Kualifikasi Usaha (M1)

 JL. BOGORAMI V / 11 RT. 06/RW. 02, BULAK, KEC. BULAK, SURABAYA 60124  
 031-77766403

**HARMONI CIPTA SEJAHTERA, PT**

Kualifikasi Usaha (M1)

 JL. PERUM BRANTAS HILIR PERMAI IV/KAV. 29, SURABAYA 60226

 031-7524234

**HASIHOLAND, PT**

Kualifikasi Usaha (M1)

 JL. GRIYA KEBRAON BLOK R. 22, SURABAYA

 031-7662079

**HASIL PRIMA INTERSARANA, PT**

Kualifikasi Usaha (M1)

 MEDOKAN AYU MA II 5/5, MEDOKAN AYU, KEC. RUNGKUT 60295

 031-8782758

 031-8782759

**HASTA KARYA PERDANA, PT**

Kualifikasi Usaha (M2)

 JL. KETINTANG SELATAN NO. 115, SURABAYA 60231

 031-8285906

 HASTA@SBY.DNET.NET.ID

**HASTATUNGGAL PERSADABHAKTI, PT**

Kualifikasi Usaha (M2)

 JL. DHARMA HUSADA UTARA IV/6 LT.2, KALIJUDAN, KEC. MULYOOREJO, SURABAYA 60114

 031-5946704

 031-5928211

**HENDAH KARYA, PT**

Kualifikasi Usaha (M1)

 JL. JAGIR WONOKROMO NO. 330, JAGIR, KEC. WONOKROMO, SURABAYA

 031-8415704

**HENSIDA PHARMINDO SEJATI, PT**

Kualifikasi Usaha (M1)

 GALAKSI KLAMPIS ASRI BARAT X/14, SURABAYA

**HEXA THERMOGRAPHINDO, PT**

Kualifikasi Usaha (M1)

 JL. RAYA SEGI DELAPAN NO. 94, SURABAYA

**HITA KARANA, PT**

Kualifikasi Usaha (M1)

 JL. JEMUR WONOSARI BLOK JJ/14 RT. 03/RW. 03, JEMUR WONOSARI, KEC. WONOCOLO, SURABAYA 60237

 031-8413069

**HUTABAYA JAYA, PT**

Kualifikasi Usaha (M1)

 JL. COKROAMINOTO NO. 5, SURABAYA 60224

 031-5673184

**HUTAN ALAM, PT**

Kualifikasi Usaha (M1)

 JL. PERAK BARAT 149, PERAK BARAT, KEC. KREMBANGAN, SURABAYA 60177

 031-5670457

**HUTOMO MANDALA PERKASA, PT**

Kualifikasi Usaha (M1)

 JL. KENDANGSARI YKP II / 6, SURABAYA 60292

 031-8419942

 031-8493222

**IKANINDO REKATAMA CIPTA, PT**

Kualifikasi Usaha (M1)

 JL. PUCANG JAJAR NO. 32 RT. 04/RW. 04, PUCANG SEWU, KEC. GUBENG, SURABAYA 60282

 031-5042672

 031-5039125

 IKANINDO32@YAHOO.COM

**IMAM KARYA, PT**

Kualifikasi Usaha (M1)

 JL. TIDAR 3 - III, LT. IV, KEDUNGORO, KEC. TEGALSARI, SURABAYA 60261

 031-5044120

**IMPERIA TEKNIK SEGARA, PT**

Kualifikasi Usaha (M1)

 JL. SAMBAS 7, SURABAYA

 031-5678085

**INDO SURYA PERSADA, PT**

Kualifikasi Usaha (M1)

 VILLA BUKIT MAS F-1, SURABAYA

**INDOPENTA BUMI PERMAI, PT**

Kualifikasi Usaha (M1)

 JL. KETINTANG BARU SELATAN V\VD2, KETINTANG, KEC. GAYUNGAN, SURABAYA 60271

 031-8273011

 031-8273011

**INDOTAMA PUTRA PERKASA, PT**

Kualifikasi Usaha (M1)

 JL. DUKUH MENANGGAL XI/43, SURABAYA

 031-8536388

**INDOTEKNO REKACIPTA, PT**

Kualifikasi Usaha (M1)

 JL. JETIS WETAN 63, SURABAYA 60238

 031-8270859

**INDRA KENCANA NUSANTARA PT**

Kualifikasi Usaha (M1)

 JL. BANYU URIP NO. 71, SURABAYA

 031-5677257

**INDRACO, PT**

Kualifikasi Usaha (B1)

 JL. RAYA CANDI NO. 67, DUKUH KUPANG, KEC. DUKUH PAKIS, SIDOARJO

 031-8963937

**INFONIKA PARASA, PT**

Kualifikasi Usaha (M1)

 JL. SIDOSERMO AIRDAS A NO. 8, SIDOSERMO, KEC. WONOCOLO, SURABAYA 60239

 031-8481727

**INKATAMA CONTRUCTIONS, PT**

Kualifikasi Usaha (M1)

 JL. MARGOMULYO INDAH I BLOK A-15, SURABAYA

 031-7481724

**INNECO WIRA SAKTI HUTAMA, PT**

Kualifikasi Usaha (M1)

 JL. SUTOREJO SELATAN II NO. 1 - 3 RT. 04/RW. 05, DUKUH SUTOREJO, KEC. MULYOOREJO, SURABAYA 60110

 031-5938010

 031-5993020

 INNEKOWISH@YAHOO.COM

**INSANI KIAT AGUNG, PT**

Kualifikasi Usaha (M1)

 JL. NGAGEL DADI IV/12-A, NGAGELREJO, KEC. WONOKROMO, SURABAYA 60245

 031-5010632

**INTEGRE MAHAKARYA ESTETIKA, PT**

Kualifikasi Usaha (M1)

 JL. KLAMPIS MEGA B NO. 20 RT. 03/RW. 04, KLAMPIS NGASEM, KEC. SUKOLILO, SURABAYA 60117

 031-5927898

 031-5910725

 INFO@ESTHETIQ.COM

**INTI EKA FAJAR KONSULTAN, PT**

Kualifikasi Usaha (M1)

 JL. RUNGKUT YKP RL 2L/13, SURABAYA

 031-8704580

 IEF\_KONS@HOTMAIL.COM

**INTI RIMBA PERSADA, PT**

Kualifikasi Usaha (M2)

 JL. BHASKARA UTARA B - 5, SURABAYA 60112

 031-8534686

**INTIDAYA DINAMIKA S., PT**

Kualifikasi Usaha (M1)

 JL. WALIKOTA MUSTAJAB 59 A, KETABANG, KEC. GENTENG

**INTIDAYA DINAMIKA SEJATI, PT**

Kualifikasi Usaha (M1)

 JL. WALIKOTA MUSTAJAB 59-A RT. 02/RW. 02, GENTENG, KEC. GENTENG, SURABAYA 60275

 031-5450149

 031-54717221

**ISAN SELARAS ABADI, PT**

Kualifikasi Usaha (M1)

 JL. MANYAR KERTA ADI V/25, MANYAR SABRANGAN, KEC. MULYOOREJO, SURABAYA 60116

**ISOPLAN, PT**



Kualifikasi Usaha (M1)

 JL. JEMUR ANDAYANI XVIII/30 LT. II, JEMUR WONOSARI, KEC. WONOCOLO, SURABAYA 60237



 031-8439731

 ISOPLAN@EMAIL.COM

**JAFSUKO PERDANA, PT**

Kualifikasi Usaha (M1)  
 JL. DARMOREJO III-B/ 4-A, SURABAYA  
 031-5680272



**JAGAT RAYA TECHNINDO, PT**

Kualifikasi Usaha (M1)  
 JL. JETIS PERTOLONGAN NO. 5, SURABAYA  
 031-8286950

**JALA ARTHA PERSADA NUSANTARA, PT**

Kualifikasi Usaha (M1)  
 JL. KARANGREJO TIMUR III/23 B, SURABAYA



**JALA KARYA UTAMA, PT**

Kualifikasi Usaha (M1)  
 JL. PRAPANCA NO. 24-A, SURABAYA 60241  
 031-5611555

**JANUR KUNING, PT**

Kualifikasi Usaha (M1)  
 JL.KUPANG INDAH VII/19, SURABAYA

**JATI BINANGUN JAYA, PT**

Kualifikasi Usaha (M2)  
 JL. KARAH AGUNG 41-D, SURABAYA 60232  
 031-8535656



**JATIM MARGA UTAMA, PT**

Kualifikasi Usaha (M1)  
 JL. PUNCAK PERMAI UTARA II/ 21, SONO KWIJENAN, KEC. SUKO MANUNGAL, SURABAYA 60189  
 031-7329781  
 031-7343577

**JATIM MUSTIKA SARANA STEEL, PT**

Kualifikasi Usaha (M2)  
 JL. RUNGKUT INDUSTRI III / 22A RT. 02/RW. 02, KUTISARI, KEC. TENGGILIS MEJOYO, SURABAYA 60291  
 031-8411114  
 031-0318492267  
 JMSS.SBY@GMAIL.COM

**JAVAS MANDIRI PRAWARA, PT**

Kualifikasi Usaha (M1)  
 JL. MENANGGAL INDAH VIII / 30, SURABAYA  
 031-8286578  
 JAVAS\_CONSULTANTS@YAHOO.CO.ID



**JAYA ABADI PERKASA, PT**

Kualifikasi Usaha (M1)  
 JL. MENANGGAL UTARA 10, SURABAYA



**JAYA ANDIKA SEJAHTERA, PT**

Kualifikasi Usaha (M1)  
 JL. KREMBANGAN BAKTI 13-14, KEMAYORAN, KEC. KREMBANGAN



**JAYA DARMABAKTI ARTHAGRAHA, PT**

Kualifikasi Usaha (B1)  
 JL. RAYA DUKUH KUPANG BARAT NO.119 RT. 02/RW. 02, DUKUH KUPANG, KEC. DUKUH PAKIS, SURABAYA 60225  
 031-5670344  
 031-5687486



**JAYA ETIKA TEKNIK, PT**

Kualifikasi Usaha (B1)  
 JL. KETINTANG BARU SELATAN VII NO. 6 RT. 003/RW. 03, KETINTANG, KEC. GAYUNGAN, SURABAYA 60235  
 031-8296145  
 031-8274081



**JAYA INTI PRATAMA MANDIRI, PT**

Kualifikasi Usaha (M1)  
 JL. JAJAR TUNGGAL UTARA I/34, GUNUNGSARI, KEC. DUKUH PAKIS, SURABAYA 60224  
 031-5666464



**JAYA KARYA, PT**

Kualifikasi Usaha (M1)  
 JL. SIDOSERMO PDK. IV KAV. 131, SIDOSERMO, KEC. WONOCOLO, SURABAYA 60239  
 031-8476354  
 031-8476354



**JAYA RAYA KONSTRUKSI, PT**

Kualifikasi Usaha (M1)  
 JL. SIMO MAGEREJO TENGAH NO.11A RT. 09/RW. 01, SIMOMULYO, KEC. SUKO MANUNGAL, SURABAYA 60281  
 031-5314631  
 031-5466424



**JAYA SEMANGGI ENJINIRING, PT**

Kualifikasi Usaha (M1)  
 TAMAN GAYUNG SARI TIMUR MEN NO. 6 RT. 02/RW. 04, GAYUNGAN, KEC. GAYUNGAN 60235  
 031-58251866  
 031-58251739

**JAYA UTAMA, PT**

Kualifikasi Usaha (M1)  
 JL. PETEMON KALI NO. 1 RT. 4/RW. 4, SURABAYA 60225  
 031-5671705



**JAYAMULYA USMINI, PT**

Kualifikasi Usaha (M1)  
 JL. DUKUH KUPANG BARAT TT 103-105 RT. 04/RW. 04, PAKIS, KEC. SAWAHAN, SURABAYA 60225  
 031-5671705  
 031-5662788



**JAYAPUTRA CITRAPERKASA, PT**

Kualifikasi Usaha (M1)  
 JL. DUKUH KUPANG BARAT TT 103-105 RT. 04/RW. 04, PAKIS, KEC. SAWAHAN, SURABAYA 60225  
 031-5671705  
 031-5662788  
 PT.JPCP@GMAIL.COM



**JESAINTI BUMI PERKASA, PT**

Kualifikasi Usaha (M1)  
 JL. RAYA RUNGKUT NO. 179, SURABAYA  
 031-8714528



**JOSHIE ARENCO, PT**

Kualifikasi Usaha (M1)  
 PASAR ATUM TAHAP IV / G-12, SURABAYA  
 031-3525698  
 JOSHIE-ARENCO@SBY.CENTRIN.NET.



**KAFA, PT**

Kualifikasi Usaha (M1)  
 JL. WISMA PAGESANGAN 207 BLOK D KAV. 8 - 9 RT. 03/RW. 03, PAGESANGAN, KEC. JAMBANGAN, SURABAYA 60233  
 031-8281199  
 031-8271199



**KALIMAYA, PT**

Kualifikasi Usaha (M1)  
 JL. WONOREJO TIMUR NO.150, SURABAYA RT. 02/RW. 01, WONOREJO, KEC. RUNGKUT, SURABAYA 60295  
 031-8715591  
 031-8715590

**KALISUTAMA PERKASA, PT**

Kualifikasi Usaha (M1)  
 JL. KUPANG JAYA KAV. 12 AV, PUTAT GEDE, KEC. SUKO MANUNGAL 60189  
 031-7344185  
 KALISUTAMA@CBN.NET.ID

**KAMILINDO SEJAHTERA, PT**

Kualifikasi Usaha (M1)  
 JL. TANJUNG SADARI NO. 2-4 LT. 3, SURABAYA  
 031-3539402  
 M\_BAWAZIR\_PROPERTY@YAHOO.CO.ID



**KARAMAH SKETSATA UTAMA, PT**

Kualifikasi Usaha (M1)  
 KOMP. PERTOKOAN KLAMPIS MEGAH I NO. 25, GEBANG PUTIH, KEC. SUKOLLLO, SURABAYA 60117  
 031-5993018

**KARSA NUSARAYA, PT**

Kualifikasi Usaha (M1)  
 JL. RUNGKUT MAPAN TENGAH IX/DI - 11, SURABAYA

**KARTIKA BHAKTI SARINUSANTARA, PT**

Kualifikasi Usaha (B1)  
 JL. JAKSA AGUNG SUPRAPTO NO. 21 RT. 02/RW. 02, GENTENG, KEC. GENTENG, SURABAYA 60275  
 031-5317360  
 031-5320707

**KARTIKA BHAKTI, PT**

Kualifikasi Usaha (B1)  
 JL. JAKSA AGUNG SUPRAPTO NO. 21, KETABANG, KEC. GENTENG

**KARYA ANUGERAH UNGGUL, PT**

Kualifikasi Usaha (M1)

JL. RAYA NGINDEN INTAN I C, NGIDEN JANGKUNGAN, KEC. SUKOLILO, SURABAYA

031-5992824

**KARYA ANUGRAH JAYA ABADI, PT**

Kualifikasi Usaha (M1)

JL. RUNGKUT LOR RL. II-J/18, SURABAYA

031-8701654

**KARYA ARTHA BAROKAH, PT**

Kualifikasi Usaha (M1)

JL. TAMAN WISMA MEDOKAN TENGAH NO. 09, SURABAYA

**KARYA CATUR LANGGENG, PT**

Kualifikasi Usaha (M1)

JL. JUWINGAN NO. 35, SURABAYA

031-8552286

KARYA\_CATUR\_LANGGENG@YAHOO.COM

**KARYA DINAMIKANUSA CEMERLANG, PT**

Kualifikasi Usaha (M1)

PERUM. IKIP BLOK A 4 JL. RAYA GUNUNG ANYAR INDAH NO. 8, SURABAYA

**KARYA ISTANA ANUGERAH, PT**

Kualifikasi Usaha (M1)

JL. PERAK BARAT 124, PERAK BARAT, KEC. KREMBANGAN

034-3540202

**KARYA MAJU SEJAHTERA, PT**

Kualifikasi Usaha (M1)

JL. IKAN TROWANI NO. 1, SURABAYA 60177

031-8299868

**KARYA METAL SEMESTA, PT**

Kualifikasi Usaha (M1)

JL. NGAGEL 179-183/RK-23, NGAGEL, KEC. WONOKROMO, SURABAYA 60246

031-5011874

**KARYA NUGRAHA KONSULTAMA, PT**

Kualifikasi Usaha (M1)

JL. BRATANG BINANGUN IX/33, SURABAYA

031-5029279

KARYANUGRAHA\_KON@YAHOO.CO.ID

**KARYA SARIKA SEJAHTERA, PT**

Kualifikasi Usaha (M1)

JL. HANGTUAH NO. 186, SURABAYA

KARSA\_SBY2007@YAHOO.COM

**KARYA SEJAHTERA, PT**

Kualifikasi Usaha (M1)

JL. RAYA JEMURSARI 56 A, JEMUR WONOSARI, KEC. WONOCOLO, SURABAYA 60237

031-8720288

KARYA.SEJAHTERA@GMAIL.COM

**KARYA SETIAKAWAN UTAMA, PT**

Kualifikasi Usaha (M1)

JL. HR. MUHAMMAD RUKO SURYAINTI PERMATA I BLOK B / 39, SURABAYA

031-7343972

**KARYA SUMBER MANIS, PT**

Kualifikasi Usaha (M1)

JL. BENDUL MERISI TIMUR NO. 60 RT. 01/RW. 04, BENDUL MERISI, KEC. WONOCOLO, SURABAYA 60239

031-8495943

**KASTILMAS PERSADA, PT**

Kualifikasi Usaha (M1)

JL. BRATANG BINANGUN VII NO. 15 RT. 01/RW. 01, BARATAJAYA, KEC. GUBENG, SURABAYA 60284

031-5040562

031-5040563

**KENCANA ALAM PUTRA, PT**

Kualifikasi Usaha (M1)

JL. KLAMPIS ANOM NO. 17/D-4 RT. 02/RW. 05, GEBANG PUTIH, KEC. SUKOLILO, SURABAYA 60117

031-5939609

031-5945282

MUZAFAR@SBY.DNET.NET.ID

**KENCANA TEKNIKATAMA S, PT**

Kualifikasi Usaha (M1)

JL. NGAGEL JAYA INDAH KAV. B-1, SURABAYA 60284

031-5029824

**KHARISMA CITRA PROPERTINDO, PT**

Kualifikasi Usaha (M1)

JL. RUNGKUT HARAPAN BLOK A NO. 21, SURABAYA

031-8795523

**KHARISMA ESA ARDI, PT**

Kualifikasi Usaha (M1)

JL. MARGOREJO MASJID NO. 24, MARGOREJO, KEC. WONOCOLO, SURABAYA 60238

031-8415495

031-8476634

**KILANG PRIMA KENCANA, PT.**

Kualifikasi Usaha (M1)

JL. IKAN TROWANI NO. 3, SURABAYA

**KIMEKO KONSULTANINDO, PT**

Kualifikasi Usaha (M1)

JL. KETINTANG WIYATA VI/15, KETINTANG, KEC. GAYUNGAN, SURABAYA 60231

031-8291884

**KOMUNIKANINDO SEMBADA SEJATI, PT**

Kualifikasi Usaha (M2)

JL. JEMUR ANDAYANI IX/11, JEMUR WONOSARI, KEC. WONOCOLO, SURABAYA 60292

**KONAGA SURAMAS, PT**

Kualifikasi Usaha (M1)

JL. KETINTANG SELATAN II / 10 RT. 03/RW. 02, KETINTANG, KEC. GAYUNGAN, SURABAYA 60231

031-8283819

031-8283962

**KOORDINAT BUANA UTAMA, PT**

Kualifikasi Usaha (M1)

JL. GAYUNGSRI TIMUR III BLOK MGF NO. 9, SURABAYA

031-8293103

KBU\_TIRTAGROUP@YAHOO.CO.ID

**KREASINDO WIRA DARMA, PT.**

Kualifikasi Usaha (M1)

JL. TENGGILIS MEJOYO AJ-4, SURABAYA

031-8415058

KAWEEDE@YAHOO.COM

**KRISTAMA MAWIRA, PT**

Kualifikasi Usaha (M1)

JL. MAYJEND. SUNGGONO DARMO PARK I BLOK III-C/ 15, SURABAYA

031-5678198

**KUDA INTI SAMUDERA, PT**

Kualifikasi Usaha (M1)

JL. TANJUNG PRIOK NO. 12 A, SURABAYA

031-3296002

**KUMALA WANDIRA, PT**

Kualifikasi Usaha (M2)

JL. HERCULES NO. 6, SIMOGUNUNG RT. 002/RW. 02, SIMOMULYO, KEC. SUKO MANUNGGAL, SURABAYA 60255

031-5618606

031-0315622586

KUMALA@INDO.NET.ID

**KURNIA CIPTA MANDIRI ABADI, PT**

Kualifikasi Usaha (M1)

JL. KEMBANG JEPUN NO. 85, BONGKARAN, KEC. PABEAN CANTIAN, SURABAYA 60161

031-3536884

**KURNIADAJA WIRABHAKTI, PT**

Kualifikasi Usaha (B1)

JL. PERUM YKP MEJOYO BLOK AI NO. 2 RT. 01/RW. 01, TENGGILIS MEJOYO, KEC. TENGGILIS MEJOYO, SURABAYA 60293

031-8490105

031-8491173

**KURNIAWAN ANDALAN TIMUR INDONESIA, PT**

Kualifikasi Usaha (M1)

JL. PERUM. PURIMAS REGENCY BLOK. B 3 NO. 38 RT. 04/RW. 03, GUNUNG ANYAR, KEC. GUNUNG ANYAR, SURABAYA 60294

031-8701635

031-8481461

**KUSUMA LARAS ABADI, PT.**

Kualifikasi Usaha (M1)

JL. WIGUNA TENGAH VIII / 39, SURABAYA



**KUWERA PANDUKARYA MEGA ENGINEERING, PT**

Kualifikasi Usaha (M1)

JL. BINTORO NO. 5, SURABAYA

031-5677686

**LABAN RAYA INSTALINDO, PT**

Kualifikasi Usaha (M1)

JL. KAPASAN NO. 49, KAPASAN, KEC. SIMOKERTO, SURABAYA 60141

031-3711138

**LAGAWICO PRATAMA, PT**

Kualifikasi Usaha (M2)

JL. PERAK BARAT NO. 151 RT. 2/RW. 2, PERAK TIMUR, KEC. PABEAN CANTIAN, SURABAYA 60165

031-3536223

031-3541539

**LANDAS PUTRA CAHAYA PERDANA, PT**

Kualifikasi Usaha (M1)

JL. CISADANE NO. 34, SURABAYA 60241

031-5669088

PT\_LANDAS\_PCP@YAHOO.COM

**LANGIT BIRU SENTOSA, PT**

Kualifikasi Usaha (M1)

JL. GUNUNGSARI INDAH BLOK AB-50, SURABAYA

031-7667385

**LARAS TRIKARSATAMA, PT**

Kualifikasi Usaha (M1)

JL. MEDOKAN AYU BLOK MA. LI / 35, SURABAYA

031-8715031

**LAWU JAYA, PT**

Kualifikasi Usaha (M1)

JL. JOJORAN I / 83 RT. 03/RW. 03, MOJO, KEC. GUBENG, SURABAYA 60285

**LIMA ELANG NUSANTARA GLOBALINDO, PT**

Kualifikasi Usaha (M1)

JL. BUKIT PALMA BLOK K-2 NO. 7, BABAT JERAWAT, KEC. PAKAL, SURABAYA 60197

**LINGGA PERSADA, PT**

Kualifikasi Usaha (M1)

JL. JAGIR WONOKROMO 248, SURABAYA

031-8414577

LINGGA\_PERSADA@YAHOO.COM

**LINGGARJATI PERKASA, PT**

Kualifikasi Usaha (M1)

JL. NGAGEL REJO III/16 RT. 01/RW. 01, NGAGELREJO, KEC. WONOKROMO, SURABAYA 60245

031-5049900

**LINTANG METAL ABHIBHAWA, PT**

Kualifikasi Usaha (M1)

JL. KENDANGSARI BLOK J NO. 5, SURABAYA

031-8413801

**LINTECH DUTA PRATAMA, PT**

Kualifikasi Usaha (M2)

JL. MASTRIP NO. 70, KARANG PILANG, KEC. KARANG PILANG, SURABAYA 60221

031-7666891

031-7664609

**LOKA REFRACTORIES WIRA JATIM, PT**

Kualifikasi Usaha (M1)

JL. MASTRIP NO. 24, KARANG PILANG, KEC. KARANG PILANG, SURABAYA 60221

031-7663307

031-7661236

LOKAREFRACORIES@INDO.NET.ID

**LOWO SATRIA KARSA, PT**

Kualifikasi Usaha (M1)

JL. KEDUNGORO NO. 66 - 68 RT. 03/RW. 03, KEDUNGORO, KEC. TEGALSARI, SURABAYA 60261

031-5045078

031-5045078

**MADA KARYA, PT**

Kualifikasi Usaha (M1)

JL. DUKUH KUPANG TIMUR XV/61 RT. 04/RW. 01, PAKIS, KEC. SAWAHAN, SURABAYA 60256

031-5677495

**MAERAKACA GRAHA KENCANA, PT**

Kualifikasi Usaha (M1)

JL. RUNGKUT MADYA NO. 177, SURABAYA

031-8706770

ORNAMEN@YAHOO.CO.ID

**MAHAKAM JAYA SEJAHTERA, PT**

Kualifikasi Usaha (M1)

JL. MARGOREJO INDAH 2A/315, SURABAYA 60238

031-8475222

INFO@MAHAKAM.COM

**MAHARDHIKA PERKASA, PT**

Kualifikasi Usaha (M1)

JL. PRAMBANAN NO. 2 RT. 002/RW. 01, TAMBAKSARI, KEC. TAMBAKSARI, SURABAYA 60136

031-5032312

031-0315053968

**MAKMUR MADYA PRATAMA, PT**

Kualifikasi Usaha (M2)

JL. SIDOSERMO AIRDAS KAV. A - 14 RT. 02/RW. 03, SIDOSERMO, KEC. WONOCOLO, SURABAYA 60239

031-8411114

031-8492267

**MANAGEMENT AND PROJECT ENGINEERING, PT**

Kualifikasi Usaha (M1)

JL. BENDUL MERISI RAYA NO. 128 RT. 02/RW. 02, BENDUL MERISI, KEC. WONOCOLO, SURABAYA 60239

031-8410893

031-5026356

MPESBY2@YAHOO.COM

**MANDHALIKA MITRA SENTOSA, PT**

Kualifikasi Usaha (M2)

KARANG EMPAT NO. 180 RT. 002/RW. 02, DUKUH KUPANG, KEC. DUKUH PAKIS, SURABAYA 60225

031-5670344

031-0315687486

**MANDIRI MITRA PUTRA, PT**

Kualifikasi Usaha (M1)

JL. TIDAR NO. 157 - 2, PETEMON, KEC. SAWAHAN

031-5346778

**MANDIRI UTAMA TEHNIK, PT**

Kualifikasi Usaha (M1)

JL. JEPARA NO. 5, SURABAYA

031-3558907

**MANUNGGAL JAYA MULYA, PT**

Kualifikasi Usaha (M1)

JL. KEBRAON INDAH PERMAI D/3, SURABAYA 60222

031-70511744

**MARDIKA SARANA ENGINEERING, PT**

Kualifikasi Usaha (B1)

JL. RAYA TENGGILIS MEJOYO NO. 121 BLOK AA-1 RT. 04/RW. 02, TENGGILIS MEJOYO, KEC. TENGGILIS MEJOYO, SURABAYA 60292

031-8434184

031-8431564

MARDIKA@SBY.CENTRIN.NET.ID

**MARGA PERTIWI SEJATI, PT**

Kualifikasi Usaha (M2)

JL. MANUNGGAL KEBONSARI KENCANA BLOK C-3 LT. 1 RT. 01/RW. 01, GAYUNGAN, KEC. GAYUNGAN, SURABAYA 60235

031-8275577

031-8275566

PT\_MPSEJATI@PLASA.COM

**MARGA UTAMA, PT**

Kualifikasi Usaha (M1)

JL. KETINTANG BARU III/9, KETINTANG, KEC. GAYUNGAN, SURABAYA 60231

**MARIKAWA BANGUN SEMESTA, PT**

Kualifikasi Usaha (M1)

JL. INDRAGIRI NO. 42, SURABAYA

031-5681709

**MARIR GEOINFORMINDO SYSTEM, PT**

Kualifikasi Usaha (M1)

JL. BABATAN PRATAMA 28/OO-46, SURABAYA

031-8275977

**MASA SINAR MULIA, PT**

Kualifikasi Usaha (M1)

JL. JEND. BASUKI RACHMAT NO. 11, SURABAYA

**MASPURINDO PERKASA, PT**

Kualifikasi Usaha (M1)

 JL. GATOTAN NO. 10 ATAS, KREMBANGAN SELATAN, KEC. KREMBANGAN, SURABAYA 60175

 031-3523974

 031-3540761

**MATRA NALURI MUDA, PT**

Kualifikasi Usaha (M1)

 JL. PERAK TIMUR 202 B RT. 2/RW. 3, PERAK UTARA, KEC. PABEAN CANTIAN, SURABAYA 60165

 031-3292314

**MAWAR IRENG, PT**

Kualifikasi Usaha (M1)

 JL. RAYA KENDANGSARI NO. 95, SURABAYA

 031-8410459

**MAX AUTOMATION ENGINEERING, PT**

Kualifikasi Usaha (M1)

 JL. PRAPAT KURUNG SELATAN NO. 20, SURABAYA

**MEDEX PRIMA, PT**

Kualifikasi Usaha (M1)

 RUKO GALAXY BUMI PERMAI BLOK I-1/NO. 12, SURABAYA

 031-5967842

**MEDIA CIPTA PERKASA, PT**

Kualifikasi Usaha (B1)

 JL. DUKUH KUPANG TIMUR XVII/18-22 RT. 03/RW. 02, KEC. SAWAHAN, SURABAYA 60256

 031-5673911

 031-5664278

**MEGA JAYA SUKSES UTAMA, PT**

Kualifikasi Usaha (M1)

 JL. MENUR NO. 38 B, AIRLANGGA, KEC. GUBENG, SURABAYA 60283

 5034715

**MEGAH BANGUN ANUGRAH PT**

Kualifikasi Usaha (M1)

 JL. BARATAJAYA XIII/21 SURABAYA RT. 01/RW. 04, BARATAJAYA, KEC. GUBENG, SURABAYA 60284

 031-5044419

 031-5015312

**MEKAR REJO ASRI, PT**

Kualifikasi Usaha (M1)

 JL. KEMBANG KUNING KULON BESAR C/2, SURABAYA

 031-5054408

**MEKAR SARI MUKTI, PT**

Kualifikasi Usaha (M1)

 JL. KUTISARI SELATAN IX / 34, KUTISARI, KEC. TENGGILIS MEJOYO, SURABAYA 60291

 031-8419100

**MENARA PRATAMA, PT**

Kualifikasi Usaha (M1)

 JL. JAMBANGAN INDAH I NO. 48, SURABAYA

 031-8274877

**MERPATI HANGGARINI, PT**

Kualifikasi Usaha (M1)

 JL. KARAH AGUNG V/14, SURABAYA

**MESINDO ANUGERAH SEJAHTERA, PT**

Kualifikasi Usaha (M1)

 JL. IKAN DUYUNG 7, PERAK BARAT, KEC. KREMBANGAN 60177

 031-3551970

**METRIKA MULYA MANDIRI, PT**

Kualifikasi Usaha (M1)

 JL. GADING II NO. 51 RT. 007/RW. 07, GADING, KEC. TAMBAKSARI, SURABAYA 60134

 031-3816605

**METRO MENGGALA, PT**

Kualifikasi Usaha (M1)

 JL. MARGOREJO INDAH VI/9 BLOK B-808, SURABAYA

**METROPOLITAN AULIA MIX, PT**

Kualifikasi Usaha (M1)

 JL. BABATAN PILANG RAYA NO. 36, WIYUNG, KEC. WIYUNG, SURABAYA 60228

**MICHELLINDO CAHAYA REJEKI, PT**

Kualifikasi Usaha (M1)

 KOMP. PERTOKOAN RUNGKUT MEGAH RAYA BLOK D-23, KALI RUNGKUT, KEC. RUNGKUT, SURABAYA 60298

 031-8709279

 MICHELLINDO\_CR@YAHOO.COM

**MILLION STAR, PT**

Kualifikasi Usaha (M1)

 JL. SEMARANG NO. 31, TEMBOK DUKUH, KEC. BUBUTAN, SURABAYA 60173

 031-5490458

**MITRA ADYANIAGA, PT**

Kualifikasi Usaha (M1)

 JL. GAYUNGAN III / 9, GAYUNGAN, KEC. GAYUNGAN, SURABAYA 60235

 031-8928848

 MITRAADYANIAGA@YAHOO.COM

**MITRA HIJAU INDONESIA, PT**

Kualifikasi Usaha (M1)

 PUCANGAN III/3, KERTAJAYA, KEC. GUBENG 60283

**MITRA KARYA MANDIRI JAYA, PT**

Kualifikasi Usaha (M1)

 JL. JAMBANGAN INDAH II KAV. B16 RT. 02/RW. 02, JAMBANGAN, KEC. JAMBANGAN, SURABAYA

 031-8273847

**MITRA PERKASA KARUNIA, PT**

Kualifikasi Usaha (M1)

 JL. RUNGKUT ASRI TIMUR XII/76, RUNGKUT KIDUL, KEC. RUNGKUT, SURABAYA 60293

 031-8720109

 031-8703318

 MTRPERKASA@YAHOO.COM

**MITRA SURYA PERSADA, PT**

Kualifikasi Usaha (M1)

 JL. MENGANTI 411-B, WIYUNG, WIYUNG, KEC. WIYUNG, SURABAYA 60228

 031-7533610

**MITRA UTAMA KONSULINDO, PT**

Kualifikasi Usaha (M1)

 JL. NGAGEL JAYA SELATAN NO. 79, NGAGEL, KEC. WONOKROMO, SURABAYA 60246

 031-5040808

 MITRAUTAMAKONSULINDO@YAHOO.COM

**MITRATEL, PT**

Kualifikasi Usaha (M1)

 JL. TENGGILIS UTARA 2/20, SURABAYA

 031-8493926

**MODERN SURYA JAYA, PT**

Kualifikasi Usaha (M1)

 JL. RAYA TENGGILIS NO. 26, TENGGILIS MEJOYO, KEC. TENGGILIS MEJOYO, SURABAYA 60292

 031-8413366

**MONO HEKSA, PT**

Kualifikasi Usaha (M1)

 JL. TENGGILIS UTARA IX / 11, SURABAYA

 031-8421207

 MONO\_HEKSA@YAHOO.COM

**MUARA KARYA, PT**

Kualifikasi Usaha (M1)

 GEDUNG BUMI MANDIRI LT. V/505 - A JL. BASUKI RACHMAT 129 - 137 RT. 002/RW. 009, EMBONG KALIASIN, KEC. GENTENG, SURABAYA 60271

 031-5479870

**MUDJA MUKARA, PT**

Kualifikasi Usaha (M1)

 JL. SIMO GUNUNG KRAMAT TIMUR I-A, SURABAYA

 031-5669099

 MUDJA\_MUKARA@YAHOO.CO.ID

**MULIA MUKTI SEJAHTERA, PT**

Kualifikasi Usaha (M2)

 JL. SIMO GUNUNG BARU NO.47, SURABAYA 60245

 031-5684941

**MULTI BAGASANTI MAHDY, PT**

Kualifikasi Usaha (M1)

 JL. GAYUNGSARI X/ 38, SURABAYA

 031-5630966

**MULTI DIMENSI ENGINEERING, PT**

Kualifikasi Usaha (M1)

 JL. SIWALANKERTO SELATAN IV / 43-A, SURABAYA

**MULTI GUNUNG SARI, PT**

Kualifikasi Usaha (M1)

 JL. DUKUH KUPANG TIMUR XVII/ 1, PAKIS, KEC. SAWAHAN, SURABAYA 60256

**MULTI KARYA PAKEMINDO, PT**

Kualifikasi Usaha (M1)

 TAMBANG BOYO NO. 162, PACAR KEMBANG, KEC. TAMBAKSARI 60131

 031-3896173

 031-0313896173

**MULTI NAS INDONESIA, PT**

Kualifikasi Usaha (M1)

 JL. KEDUNG COWEK NO. 94 RT. 002/RW. 04, GADING, KEC. TAMBAKSARI, SURABAYA 60134

 031-51501000

 031-03151500094

**MULTI NASIONAL TUNGGAL PERKASA, PT**

Kualifikasi Usaha (M1)

 JL. PEGIRIAN NO. 82, SIDODADI, KEC. SIMOKERTO, SURABAYA 60145

 031-3712777

**MULTINIAGA MANDIRI, PT**

Kualifikasi Usaha (M1)

 JL. PETEMON IV / 158, PETEMON, KEC. SAWAHAN, SURABAYA 60252

 031-8793965

 MULTINIAGAMDR@YAHOO.CO.ID

**MUSTIKA BERKAH ABADI, PT**

Kualifikasi Usaha (M1)

 JL. KLAMPIS INDAH NO. 7 BLOK H-52 RT. 04/RW. 01, KLAMPIS NGASEM, KEC. SUKOLILO, SURABAYA 60117

 031-5934275

 031-5934275

 MUSTIKAPT@YAHOO.CO.ID

**NANDA KARYA SAKTI, PT**

Kualifikasi Usaha (M2)

 JL. PLOSO TIMUR III NO. 27, SURABAYA 60133

**NARWASTU, PT**

Kualifikasi Usaha (M1)

 JL. KALJUDAN INDAH XV/ 5 BLOK I-5, SURABAYA

 031-3819227

**NASIKIN MULYO, PT**

Kualifikasi Usaha (M1)

 JL. WONOREJO I NO. 106, SURABAYA

 031-5314259

**NIKO NEXTEL NUSANTARA, PT**

Kualifikasi Usaha (M1)

 JL. TAMAN PUSPA RAYA B-9/23, SURABAYA

 031-5473183

**NITEKSINDO MULTITECH PERKASA, PT**

Kualifikasi Usaha (M1)

 JL. DUPAK 65A - 39 (B-19), JEPARA, KEC. BUBUTAN

 031-5477970

 NITEKSINDO@YAHOO.COM

**NOORHARTAMA WISESA, PT**

Kualifikasi Usaha (M1)

 JL. NGAGEL DADI I/56 RT. 04/RW. 04, NGAGEL, KEC. WONOKROMO, SURABAYA 60246

 031-5045052

**NUGRATAMA SELARAS KARYA, PT**

Kualifikasi Usaha (M1)

 JL. RAYA DUPAK NO. 88, SURABAYA

**NUSANTARA JAYA DIMAR, PT**

Kualifikasi Usaha (M1)

 JL. BRONGGALAN SAWAH VA/22-24 RT. 04/RW. 05, PACAR KEMBANG, KEC. TAMBAKSARI, SURABAYA 60131

 031-3817629

 031-3814611

**PAL INDONESIA, PT (PERSERO)**

Kualifikasi Usaha (B1)

 JL. UJUNG SURABAYA, PO BOX 1134 60155

 031-3292275

 031-3292530

**PALUNG BUANA, PT**

Kualifikasi Usaha (M1)

 KETINTANG BARU IX / 12, SURABAYA 60231

 031-8288665

 PALUNGBUANA@TELKOM.NET

**PAMENANG BUANA RAYA**

Kualifikasi Usaha (M1)

 MARGOREJO INDAH C/618, MARGOREJO, KEC. WONOCOLO 60238

 031-5014500

 031-0315020905

**PANCA KARYA BERSAMA, PT**

Kualifikasi Usaha (M1)

 JL. PETEMON IV/12 - B, SURABAYA

 031-8720555

**PANCA MULTI SEJAHTERA, PT**

Kualifikasi Usaha (M1)

 KENDANGSARI INDUSTRI NO. 4, KENDANGSARI, KEC. TENGGILIS MEJOYO, SURABAYA 60292

 031-8484404

 PANCAMULTISEJAHTERA@YAHOO.COM

**PANCA WIRA DHARMA, PT**

Kualifikasi Usaha (M1)

 JL. GATOTAN NO. 10 RT. 02/RW. 04, KREMBANGAN SELATAN, KEC. KREMBANGAN, SURABAYA 60175

 031-3540761

 031-3523974

**PANCAMANUNGGAL KAPTI ENGINEERING, PT**

Kualifikasi Usaha (M2)

 JL. KERTO MENANGGAL VIII/5 RT. 02/RW. 04, MENANGGAL, KEC. GAYUNGAN, SURABAYA 60234

 031-8437376

 031-0318416478

**PANCAPUTRA SATRIAWIBAWA, PT**

Kualifikasi Usaha (M1)

 JL. PAHLAWAN 60, SURABAYA

 031-5344501

 PTPPSW@PTPPSW.COM

**PANCARAN TIRTA KENCANA, PT**

Kualifikasi Usaha (M1)

 JL. GAYUNGSARI TIMUR 3/30, GAYUNGAN, KEC. GAYUNGAN, SURABAYA 60234

 031-8293103

 031-8286792

**PANDUPUTRA PRIMATAMA, PT**

Kualifikasi Usaha (M1)

 JL. DUKUH KUPANG TIMUR XVI / 41 RT. 03/RW. 03, PAKIS, KEC. SAWAHAN, SURABAYA 60256

 031-5631404

 031-5631404

**PANZOF KARYA, PT**

Kualifikasi Usaha (M1)

 JL. TAMAN GAYUNGSARI TIMUR BLOK MGN.11 RT. 02/RW. 04, GAYUNGAN, KEC. GAYUNGAN, SURABAYA 60235

 031-8184904

 031-8298666

**PAPERTAN, PT**

Kualifikasi Usaha (M1)

 NGAGEL JAYA UTARA NO. 87 RT. 01/RW. 01, PUCANG SEWU, KEC. GUBENG, SURABAYA 60282

 031-50416813

 PAPERTAN\_79@YAHOO.COM

**PARAMITRA INTIPRIMA, PT**

Kualifikasi Usaha (M1)

 RUKO PURIMAS A1/3 RUNGKUT MADYA, SURABAYA

 031-8715411

**PARASTI, PT**

Kualifikasi Usaha (M1)

 BOGANGIN BARU BLOK I/27 RT. 04/RW. 05, KEDURUS, KEC. KARANG PILANG, SURABAYA 60223

 031-5962389

**PARIGRAHA KONSULTAN, PT**

Kualifikasi Usaha (M1)

 JL. KOMP. MANYAR MEGAH INDAH PLASA B - 9 RT. 01/RW. 01, BARATAJAYA, KEC. GUBENG, SURABAYA 60284

 031-5043130

 031-5021931

 MTO@PARIGRAHA.SURABAYA.ORG

**PASCA WISHESA, PT**

Kualifikasi Usaha (M1)

 JL. SUTOREJO SELATAN II/1-3 RT. 04/RW. 02, DUKUH SUTOREJO, KEC. MULYOREJO, SURABAYA 60110



 031-5938010

 031-5993020

 PASCA\_WISHESA@YAHOO.COM



**PELANGI INDOKARYA, PT**

Kualifikasi Usaha (M1)

 JL. SEMAMPIR TENGAH V NO. 2, SURABAYA  
 031-5922279  
 PELANGI\_INDOKARYA@YAHOO.COM





**PELITA BUMIWANGI, PT**

Kualifikasi Usaha (B1)

 JL. NGAGEL JAYA TENGAH 107, SURABAYA 60284  
 031-8535656  
 PELITA\_HOLDING@YAHOO.COM



**PEMUDA PRIMA USAHA, PT**

Kualifikasi Usaha (M2)

 JL. NGAGEL NO. 179 - 183, GRAHA ASRI RK. 23 A RT. 02/RW. 05, NGAGEL, KEC. WONOKROMO, SURABAYA 60296  
 031-5027955  
 031-5017970  
 PT.PPUSBY@YAHOO.COM



**PENIASIH WIBAWA KONSULTAN, PT**

Kualifikasi Usaha (M1)

 JL. KETINTANG TENGAH II BARAT NO. 7, SURABAYA  
 031-8535837  
 PENIASIHWIBAWAKONS@YAHOO.COM

**PERKASA JAYA INTI PERSADA, PT**

Kualifikasi Usaha (B1)

 RUKO RUNGUT MEGAH RAYA BLOK D-9, JL. RAYA KALIRUNGUT NO 5, KEDUNG BARUK, KEC. RUNGKUT, SURABAYA 60298  
 031-8707741





**PERKASA NUSANTARA, PT**

Kualifikasi Usaha (M1)

 JL. GAJAH MADA SEKOLAHAN 1, SURABAYA



**PERMATA ANUGERAH YALAPERSADA, PT**

Kualifikasi Usaha (M1)

 TAMAN GAYUNG SARI TIMUR MGN NO. 6 RT. 02/RW. 04, GAYUNGAN, KEC. GAYUNGAN, SURABAYA 60234  
 031-8280554  
 031-8286688  
 IRJKSH@YAHOO.COM



**PERMATA ANUGERAH YALASAMUDRA, PT**

Kualifikasi Usaha (M1)

 JL. MENANGGAL SELATAN NO. 149, MENANGGAL, KEC. GAYUNGAN, SURABAYA 60234  
 031-58251866  
 031-0318286668



**PERWIRA MULTIJAYA KENCANA, PT**

Kualifikasi Usaha (M2)

 JL. SIMPANG DARMO PERMAI SELATAN IV/84 RT. 04/RW. 06, SONO KWIJENAN, KEC. SUKO MANUNGGAL, SURABAYA 60189  
 031-7328570  
 031-7328570

**PETROLINE SURABAYA, PT.**

Kualifikasi Usaha (M1)

 JL. KEBONSARI ELVEKA I/2 KAV. 19 RT. 01/RW. 01, JAMBANGAN, KEC. JAMBANGAN, SURABAYA 60235  
 031-8285925  
 031-8285925

**PHILINDO SONY INDONESIA, PT**

Kualifikasi Usaha (M1)

 JL. PAKIS TIRTOSARI NO. 40, SURABAYA



**PILAR DWIJAYA, PT**

Kualifikasi Usaha (M1)

 JL. PANDUGO BARU XX / 68 Y-17, SURABAYA 60297



**PILAR MANDIRI NUSANTARA, PT**

Kualifikasi Usaha (M1)

 JL. MANYAR JAYA V- A/1-C, MENUR PUMPUNGAN, KEC. SUKOLILO, SURABAYA 60118  
 031-8494900

**PILAREMPAT CONSULTAN, PT**

Kualifikasi Usaha (M1)

 JL. PLOSO 8/1, SURABAYA  
 PTP4@YAHOO.COM

**PILIH UTAMA, PT**

Kualifikasi Usaha (M1)

 JL. PAKIS ARGOSARI NO. 36A RT. 04/RW. 03, DUKUH PAKIS, KEC. DUKUH PAKIS, SURABAYA 60225  
 031-5680650  
 031-5680650  
 PILIH\_UTAMA@YAHOO.COM



**PINASTHIKA CIPTA PERSADA, PT**

Kualifikasi Usaha (M1)

 JL. BARATA JAYA IV/92, SURABAYA



**PJB SERVICES, PT.**

Kualifikasi Usaha (B1)

 JL. KETINTANG BARU NO. 11, KETINTANG, KEC. GAYUNGAN, SURABAYA 60231  
 031-8298131  
 PJB.SERVICES@PTPJB.COM

**POLA KENDALI NUSANTARA KONSULTAN, PT**

Kualifikasi Usaha (M1)

 JL. GAYUNGSARI BARAT BLOK GD-12, SURABAYA  
 031-8281773  
 POLAKENDALINUSANTARA@YAHOO.COM





**POWER PLANT SERVICES, PT**

Kualifikasi Usaha (M1)

 JL. PEMUDA 60-70 WISMA BII LT. 7#718, SURABAYA





**PRADIPTAYA, PT**

Kualifikasi Usaha (M1)

 JL. NGAGEL TAMA 51-53 RT. 03/RW. 04, KERTAJAYA, KEC. GUBENG, SURABAYA 60283  
 031-5024334  
 031-5040829  
 PDTSBY@INDOSAT.NET.ID



**PRAMBANAN DWIPAKA, PT**

Kualifikasi Usaha (M2)

 JL. NGAGEL JAYA TENGAH NO. 24 - 26 RT. 03/RW. 03, PUCANG SEWU, KEC. GUBENG, SURABAYA 60282  
 031-5027878  
 031-0315022900  
 PTPDSBAY@INDOSAT.NET.ID



**PRASETYA BANGUN PERKASA, PT**

Kualifikasi Usaha (M1)

 JL. KENDANGSARI YKP BLOK Q-24, SURABAYA  
 031-8414402



**PRASIDA CANDRA BUWANA, PT**

Kualifikasi Usaha (M1)

 JL. BARATA JAYA III/8, SURABAYA  
 WPK@TELKOM.NET

**PRAWIRA JAYA KAHUTAMA, PT**

Kualifikasi Usaha (M1)

 JL. KLAMPIS NGASEM NO. 84, KLAMPIS NGASEM, KEC. SUKOLILO 60117  
 031-5998942  
 031-0315998942



**PRAYUNITA SAKTI, PT**

Kualifikasi Usaha (M1)

 JL. BENDUL MERISI BESAR TIMUR 49, BENDUL MERISI, KEC. WONOCOLO, SURABAYA 60239  
 031-5047323  
 FARISRM@PLAZA.COM



**PRIESINDO PUNDIARTA, PT**

Kualifikasi Usaha (M1)

 JL. NGAGEL PENJERNIHAN 30, SURABAYA  
 031-5055443



**PRIMA PERSADA KONSULINDO, PT**

Kualifikasi Usaha (M1)

 JL. GRIYA CITRA ASRI RM 12 NO. 1, SURABAYA  
 031-7441934

**PRIMA PERSADA NUSANTARA, PT**

Kualifikasi Usaha (M2)

 JL. GUBENG KERTAJAYA V RAYA NO. 9, SURABAYA 60281  
 031-5031383  
 031-5037131



**PRIMA PRAMESWARI AFITAGRAHA, PT**

Kualifikasi Usaha (M1)

 JL. KEBONSARI V C / 02 RT. 04/RW. 02, SURABAYA 60233

**PRIMAMAS BAKTITAMA, PT**

Kualifikasi Usaha (M1)

 JL. SIMOPOMAHAN 148 - 150 P, SURABAYA  
 031-7493313

**PROTAMA KREASI REALINDO, PT**

Kualifikasi Usaha (M1)

 JL. KENJERAN NO. 105, SURABAYA

**PULUNG PUTRAMAS, PT**

Kualifikasi Usaha (M1)

JL. DUKUH MENANGGAL XII / 11, SURABAYA

**PUNDI KENCANA MAKMUR, PT**

Kualifikasi Usaha (M1)

PERUM. GRIYA CITRA ASRI, JL. NURI NO. 3 RM 10/32, SURABAYA

**PUTERA DOMAS PERKASA, PT**

Kualifikasi Usaha (M1)

JL. SETRO BARU II/65, SURABAYA

**PUTRA ARJUNA MANDIRI, PT**

Kualifikasi Usaha (M1)

JL. PANGLIWA SUDIRMAN NO. 77, SURABAYA

**PUTRA JAYA TUNGGAL SEJATI, PT**

Kualifikasi Usaha (M1)

JL. NGINDEN INTAN TIMUR XIII/18, SURABAYA

**PUTRA NEGARA, PT**

Kualifikasi Usaha (M1)

JL. MOJO III D/27, SURABAYA

031-5014632

**PUTRA PERKASA CIPTA ABADI, PT**

Kualifikasi Usaha (B1)

JL. SUTOREJO TIMUR BLOK GG NO.21, DUKUH SUTOREJO, KEC. MULYOREJO, SURABAYA 60113

031-5939311

031-5964392

**PUTRA PERKASA CIPTA ABADI, PT**

Kualifikasi Usaha (B1)

DHARMA HUSADA UTARA VII/37 RT. 03/RW. 03, MULYOREJO, KEC. MULYOREJO, SURABAYA 60113

031-5939311

031-0315964392

PTAM.SBY@GMAIL.COM

**PUTRA WIJAYA, PT**

Kualifikasi Usaha (M1)

JL. PENGAMPON NO. 85, SURABAYA

**PWU KONSTRUKSI DAN PERMESINAN KALIMAS, PT**

Kualifikasi Usaha (M1)

JL. MUSTIKA NO. 10, SURABAYA

031-5017359

**QUARTA TEKNIK, PT**

Kualifikasi Usaha (M1)

JL. MEDOKAN SAWAH NO. 139, SURABAYA

031-8552704

**RACHMA UTAMA, PT**

Kualifikasi Usaha (M1)

JL. KALIBOKOR 11/57, PUCANG SEWU, KEC. GUBENG, SURABAYA 60283

031-5681926

031-5667286

**RADE MEGA JAYA, PT**

Kualifikasi Usaha (M1)

JL. KARAH INDAH VI-E/11-12, SURABAYA

**RAHMAT HADI GUNA, PT**

Kualifikasi Usaha (M1)

JL. PAKIS SIDOREJO III/15-A, SURABAYA

**RAJASA PUTRA MANDIRI, PT**

Kualifikasi Usaha (M1)

JL. GAYUNGSARI BARAT NO. 17, SURABAYA

031-82748

**RAKSAMAHIVA NUSANTARA, PT**

Kualifikasi Usaha (M1)

JL. PERAK BARAT 217 - B RT. 001/RW. 03, PERAK UTARA, KEC. PABEAN CANTIAN

**RAMAINDO EKA PUTRA, PT**

Kualifikasi Usaha (M1)

JL. SEMOLOWARU ELOK AJ - 1, SURABAYA

031-5928535

**RAMAINDO PUTRA PRATAMA, PT**

Kualifikasi Usaha (M1)

JL. SEMOLOWARU ELOK AJ NO. 1 RT. 03/RW. 03, SEMOLOWARU, KEC. SUKOLILO, SURABAYA 60119

031-5981910

**RANCANG PERSADA, PT**

Kualifikasi Usaha (M1)

JL. KETINTANG BARU II NO. 26, SURABAYA

031-8297261

ZHRN@TELKOM.NET

**RATNA BERLIAN GLOBAL, PT**

Kualifikasi Usaha (M1)

JL. BABATAN PRATAMA XXIV JJ-44, SURABAYA

031-7531147

**REJEKI SINAR DUTA, PT**

Kualifikasi Usaha (M2)

JL. GAYUNGSARI BARAT X/5, SURABAYA 60235

031-8285672

**REKAYASA BUMI PERTIWI, PT**

Kualifikasi Usaha (M1)

JL. PRAMBANAN NO. 2 RT. 02/RW. 01, TAMBAKSARI, KEC. TAMBAKSARI, SURABAYA 60136

031-5053968

031-0315032312

**REMAJA PRIMA SARANA, PT**

Kualifikasi Usaha (M1)

JL. RAYA SUKOMANUNGGAL NO. 132, TANJUNGSARI, KEC. SUKO MANUNGGAL, SURABAYA 60187

031-7497583

**REPCON INDONESIA, PT**

Kualifikasi Usaha (M1)

GAYUNGSARI VI / 32, GAYUNGAN, KEC. GAYUNGAN

**REXATAMA ARTA MANDIRI, PT**

Kualifikasi Usaha (M1)

JL. ARIF RAHMAN HAKIM NO. 51 BLOK F-3 (RUKO KLAMPIS 21), KLAMPIS NGASEM, KEC. SUKOLILO

**RIAN PERKASA, PT**

Kualifikasi Usaha (M1)

JL. SEMAMPIR AWS VII / 1 - 3, SURABAYA

031-5910809

**RIDIOVAL JAYA ABADI, PT**

Kualifikasi Usaha (M1)

JL. GAYUNGSARI BARAT II/20, GAYUNGAN, KEC. GAYUNGAN

**RIS PUTRA DELTA, PT**

Kualifikasi Usaha (M1)

JL. GAYUNG KEBONSARI GRAHA INDAH WISESA B-6 NO. 44A, GAYUNGAN, KEC. GAYUNGAN

**RIZKI BERKAH SUKSES ABADI, PT**

Kualifikasi Usaha (M1)

JL. RUNGKUT MAPAN BARAT XII/AJ-28, RUNGKUT TENGAH, KEC. GUNUNG ANYAR, SURABAYA 60293

031-8709760

**RIZKY ARTHA ABADI, PT**

Kualifikasi Usaha (M1)

JL. RUNGKUT TENGAH I/B-28, SURABAYA

**RODA PERKASA, PT**

Kualifikasi Usaha (M1)

JL. PUCANGAN 7 / 22, SURABAYA 60282

AGUS@RODAPERKASA.COM

**ROFIQOH MAULIDHA, PT**

Kualifikasi Usaha (M1)

JL. PACARKELING VIII / 23, SURABAYA

031-5038064

**RONASARANA, PT**

Kualifikasi Usaha (M1)

JL. RUNGKUT ASRI TENGAH VII NO. 33, MEDOKAN AYU, KEC. RUNGKUT, SURABAYA 60295

031-8705522

031-8705170

RONASARANA@YAHOO.COM

**ROSA AGUNG MULIA KONSULTAN, PT**

Kualifikasi Usaha (M1)

JL. GAYUNGSARI BARAT 9 NO. 11, SURABAYA

**ROYAN JAYA, PT**

Kualifikasi Usaha (M1)

JL. KARANG MENUR II/18 RT. 01/RW. 02, AIRLANGGA, KEC. GUBENG, SURABAYA 60286

031-5031965

**RUBIDENA PERKASA, PT**

Kualifikasi Usaha (M1)

JL. RUNGKUT LOR RL V BLOK G-10, SURABAYA

031-8722211

**RYANTAMA CITRA KARYA ABADI, PT**

Kualifikasi Usaha (M2)

 JL. RAYA KALI RUNGKUT NO. 5 RT. 02/RW. 02, KEDUNG BARUK, KEC. RUNGKUT, SURABAYA 60298

 031-8720745

 031-0318709279

**SAANSKA ELEKTRINDOTAMA, PT**

Kualifikasi Usaha (M1)

 JL. PUCANG ASRI IV NO. 7 RT. 004/RW. 01, PUCANG SEWU, KEC. GUBENG, SURABAYA 60282

 031-5020341

 031-0315026374

**SABAMAS BANGUN MEGA, PT**

Kualifikasi Usaha (M2)

 JL. DIPONEGORO NO. 231 RT. 001/RW. 02, DARMO, KEC. WONOKROMO, SURABAYA 60266

 031-5676012

 031-0315676961

**SABURNAYA PT**

Kualifikasi Usaha (M1)

 JL. KEBONSARI VIIIA/ 37 RT. 01/RW. 03, KEBONSARI, KEC. JAMBANGAN, SURABAYA 60233

 031-8273387

 PTSABURNAYAYANTO@YAHOO.CO.ID

**SAHABAT DAYA TEKNIK, PT**

Kualifikasi Usaha (M1)

 RUKO RINGKUT MEGAH INDAH B-15 JL. RAYA KALI RUNGKUT NO. 5, KALI RUNGKUT, KEC. RUNGKUT

 031-8793868

 031-0318782658

**SAHADA ENGINEERING, PT**

Kualifikasi Usaha (M1)

 JL. LEGUNDI NO. 26, SURABAYA

 031-5458602

**SAHHADI SURYA, PT**

Kualifikasi Usaha (M2)

 JL. MAYJEND. SUNGKONO KOMP. DARMO PARK I BLOK III C/16 LT. II RT. 01/RW. 01, PAKIS, KEC. SAWAHAN, SURABAYA 60256

 031-5619308

**SAKA GIRI, PT**

Kualifikasi Usaha (M1)

 JL. RAYA KEBRAON II NO. 105, SURABAYA

**SAKA PATRIA PERKASA, PT**

Kualifikasi Usaha (M2)

 JL. BINTORO NO. 6 LT. 2 RUANG 1 RT. 02/RW. 03, DR. SUTOMO, KEC. TEGALSARI, SURABAYA 60264

 031-5610224

 031-5683143

**SAKA SEMESTA, PT**

Kualifikasi Usaha (M1)

 PURI KENCANA KARAH BLOK B-1 / 12, SURABAYA

**SAMARA DWI PAKA, PT**

Kualifikasi Usaha (M2)

 JL. MAYJEND. SUNGKONO NO. 178 B-11 RT. 04/RW. 02, PAKIS, KEC. SAWAHAN, SURABAYA 60156

 031-5661695

 031-5661695

**SAMATOR, PT**

Kualifikasi Usaha (M1)

 GEDUNG GRAHA PANGERAN LANTAI 8, JL. JEND. A. YANI NO. 286, SURABAYA 60234

 031-8292709

**SAMBUDI, PT**

Kualifikasi Usaha (M1)

 JL. WIYUNG INDAH XII BLOK DD.4, SURABAYA

**SAMODRA SURYA TEHNIK, PT**

Kualifikasi Usaha (M1)

 JL. SIWALANKERTO SELATAN I / 63, SURABAYA 60236

 031-8474983

**SANDANA GRAHACIPTA PT**

Kualifikasi Usaha (M1)

 GEDUNG GRAHA PANGERAN LT. 8, JL. ACHMAD YANI NO. 286, SURABAYA 60234

 031-8292708

 SANDANA@SAMATOR.COM

**SANGGAR ADHISARANA TEHNIK, PT**

Kualifikasi Usaha (M2)

 JL. KETINTANG BARU I/4 A RT. 4/RW. 4, KETINTANG, KEC. GAYUNGAN, SURABAYA 60231

 031-8293481

**SANTATA GRAHA MANUNGGAL, PT**

Kualifikasi Usaha (M1)

 JL. NGAGEL 143-E, NGAGEL, KEC. WONOKROMO, SURABAYA

 031-5054806

**SANTOSO SHAFANARA, PT**

Kualifikasi Usaha (M1)

 JL. MEDOKAN SAWAH NO. 188, SURABAYA 60295

 031-8781072

 PT\_SHAFANARA@YAHOO.COM

**SAPTA BANGUN MANUNGGAL, PT**

Kualifikasi Usaha (M1)

 JL. TAMAN KENDANGSARI NO. 29, KENDANGSARI, KEC. TENGGILIS MEJOYO, SURABAYA 60292

 031-8497095

 031-8497094

 PT\_SBM@YAHOO.COM

**SAPTA CENDANA SAKTI, PT**

Kualifikasi Usaha (M1)

 VILLA KALIJUDAN INDAH XXII/ 27-29, SURABAYA

 031-8945978

**SAPTA PUSAKA GRAHANUSANTARA, PT**

Kualifikasi Usaha (M2)

 JL. GUBENG POJOK NO.5 RT. 03/RW. 04, KETABANG, KEC. GENTENG, SURABAYA 60272

 031-5354200

 031-5354203

 SAPTA@SAPTAPUSAKA.COM

 www.saptapusaka.com

**SAPTA PUTRA MARINDO, PT**

Kualifikasi Usaha (M1)

 KOMP. PERTOKOAN WONOKITRI INDAH BLOK S - 37 JL. MAYJEN SUNGKONO,

**SAPTAKARYA PUTRA PERKASA, PT**

Kualifikasi Usaha (M1)

 JL. PANJANGJIWO PERMAI III NO. 36, SURABAYA 60296

**SARANA ELEKTRIK INFORMATIKA, PT**

Kualifikasi Usaha (M1)

 JL. GAYUNG KEBONSARI IX/7-A, GAYUNGAN, KEC. GAYUNGAN, SURABAYA 60235

 031-8281482

 031-8281296

**SARANA MARGA PERKASA PT**

Kualifikasi Usaha (M2)

 JL. NGAGEL JAYA SELATAN KOMPLEK RMI B - 12 RT. 02/RW. 04, BARATAJAYA, KEC. GUBENG, SURABAYA 60284

 031-5043933

 031-5043937

**SARANA REMAJA MANDIRI, PT**

Kualifikasi Usaha (M1)

 GRAHA KEBON AGUNG LT. 2 JL. RAYA MARGOREJO INDAH KAV. A 131-132, SURABAYA

 031-8477090

**SARANA TEKNIK WIRATAMA, PT**

Kualifikasi Usaha (M1)

 NGAGEL JAYA UTARA 87 SURABAYA RT. 02/RW. 02, PUCANG SEWU, KEC. GUBENG, SURABAYA 60282

 031-5028125

 031-5041319

 SURABAYA@SARANATEKNIK.COM

**SARWA HIJAU SEJAHTERA, PT**

Kualifikasi Usaha (M1)

 ARIF RAHMAN HAKIM NO.6A, KLAMPIS NGASEM, KEC. SUKOLILO 60117

 031-5936990

**SAS SURABAYA, PT**

Kualifikasi Usaha (M1)

 JL. SIDOSERMO V/ 37, SURABAYA

 031-8288573

**SASMITO, PT**

Kualifikasi Usaha (B1)

 KOMPLEK YKP BLOK PS-IB/ 08 RT. 01/RW. 04, RUNGKUT KIDUL, KEC. RUNGKUT, SURABAYA 60293

 031-8793691

 031-0318794900

 PTSASMITO@YAHOO.COM

**SATRIA NIAGA CIPTA PERSADA, PT**

Kualifikasi Usaha (M1)

 JL. ARIEF RACHMAN HAKIM NO. 51, RUKO 21 KAV B-16, KLAMPIS NGASEM, KEC. SUKOLILO, SURABAYA

 031-71694343

**SATYA KENCANA KARYA, PT**

Kualifikasi Usaha (M1)

 JL. NGAGEL KEBONSARI 21, SURABAYA

 031-8281948

 PT\_SKK@TELKOM.NET

**SEKAR KEDATON NUSANTARA, PT**

Kualifikasi Usaha (B1)

 JL. KARANG WISMO I / 21 RT. 03/RW. 04, AIRLANGGA, KEC. GUBENG, SURABAYA 60286

 031-8283590

 031-5912834

**SEKAR TRIAS UTAMA, PT**

Kualifikasi Usaha (M1)

 JL. RUNGKUT MAPAN BARAT IX/BH-17, RUNGKUT TENGAH, KEC. GUNUNG ANYAR, SURABAYA 60293

 031-8439731

 SEKARTRIAS@NETSCAPE.NET

**SEKAWAN SEJATI UTAMA, PT**

Kualifikasi Usaha (M1)

 JL. RAYA WIYUNG NO. 5 A, SURABAYA

 031-7523550

**SELOSARI, PT**

Kualifikasi Usaha (M1)

 JL. JEMURSARI SELATAN III/16, JEMUR WONOSARI, KEC. WONOCOLO, SURABAYA 60237

 031-5671415

 MSJ\_SBY@RAD.NET.ID

**SEMESTA BUMINDO DJAYA, PT**

Kualifikasi Usaha (M1)

 JL. JAGIR WONOKROMO 124, SURABAYA

**SENA KONSTRUKSI, PT**

Kualifikasi Usaha (M1)

 JL. TENGGILIS TIMUR III/46, SURABAYA 60292

**SENA SANJAYA MAKMUR SEJAHTERA, PT**

Kualifikasi Usaha (M2)

 JL. RUNGKUT MEJOYO UTARA X BLOK AA NO. 17 A RT. 01/RW. 01, KALI RUNGKUT, KEC. RUNGKUT, SURABAYA 60293

 031-8431876

 031-8490109

**SENTRA DESAIN PROPERINDO, PT**

Kualifikasi Usaha (M1)

 KOMP. RMI BLOK G/15, JL. NGAGEL JAYA SELATAN, NGAGEL, KEC. WONOKROMO, SURABAYA 60246

 031-5024420

**SENTRA ORBITAL TEKNIKA, PT**

Kualifikasi Usaha (M1)

 JL. PANTAI MENTARI BLOK A-26, SURABAYA

 031-8273011

**SENTRAL TEKNIK SURYA, PT**

Kualifikasi Usaha (M1)

 PUCANG ANOM TIMUR II / 22, SURABAYA

**SERAT PERSADA, PT**

Kualifikasi Usaha (M1)

 JL. JEMURSARI I/22, SURABAYA

**SETIA UTAMA SEJATI, PT**

Kualifikasi Usaha (M1)

 JL. KALIBOKOR II NO. 22, SURABAYA

 031-8535687

**SHANTY WIRAPERKASA, PT**

Kualifikasi Usaha (M2)

 JL. KREMBANGAN BARAT NO. 28, SURABAYA 60175

 031-3533231

**SHEILA CITRA MEGAH, PT**

Kualifikasi Usaha (M1)

 JL. BILITON NO. 45, SURABAYA

**SIDDHAKARYA HUTAMA SATWIKA, PT**

Kualifikasi Usaha (M1)

 JL. DUPAK 67, SURABAYA

**SIER PUSPA UTAMA, PT**

Kualifikasi Usaha (M2)

 JL. RUNGKUT INDUSTRI RAYA NO. 10 RT. 01/RW. 02, KUTISARI, KEC. TENGGILIS MEJOYO, SURABAYA 60292

 031-8419101

 031-0318432231

**SIGMA TIRTA SURYA, PT**

Kualifikasi Usaha (M1)

 JL. KEBRAON II/39, KARANG PILANG, KEC. KARANG PILANG, SURABAYA 60221

 031-7661612

**SINAR BENTALA MAS, PT**

Kualifikasi Usaha (M1)

 JL. SUMATERA 108-110 SUITE NO. 110-B, SURABAYA

 031-5038447

**SINAR BUANA PERKASA, PT**

Kualifikasi Usaha (M1)

 JL. MAYJEND SUNGKONO 176-178 BLOK B-6, SAWAHAN, KEC. SAWAHAN

**SINAR BUMI PERSADA AGUNG, PT**

Kualifikasi Usaha (M1)

 JL. BRATANG GEDE III-B/04, SURABAYA 60245

 031-5054649

**SINAR GUNA ENERGI, PT**

Kualifikasi Usaha (M1)

 PANJANG JIWO 46-48 BLOK D-7, SURABAYA 60299

 031-8482187

 XAVERA@YAHOO.CO.ID

**SINAR MUTIARA MAS, PT**

Kualifikasi Usaha (M1)

 KEPUTIH TEGAL TIMUR 3-B/3, SURABAYA

 031-5965071

**SINAR TEKNIK INDONESIA, PT**

Kualifikasi Usaha (M1)

 JL. WONOKUSUMO WETAN GG.II NO.17, SURABAYA 60154

**SINAR WARINGIN ADIKARYA, PT**

Kualifikasi Usaha (M1)

 JL. KALIANYAR NO. 42, SURABAYA

 031-3715821

**SINDOTECH UTAMA, PT**

Kualifikasi Usaha (M1)

 JL. JEMURSARI VI / 23, SURABAYA

 031-8473300

**SISKEM ANEKA TIMINDO, PT**

Kualifikasi Usaha (M1)

 JL. TIDAR 157, SURABAYA

**SISPUM SARANA GRAHA, PT**

Kualifikasi Usaha (M1)

 JL. NGAGEL JAYA TENGAH II/ 39 RT. 4/RW. 4, PUCANG SEWU, KEC. GUBENG, SURABAYA 60283

 031-5025523

**SMART HOMES ANUGRAH, PT**

Kualifikasi Usaha (M1)

 JL. RAYA SUKO MANUNGGAL NO. 98, SURABAYA

 031-7490792

**SOLOBHAKTI TRADING & CONTRACTOR, PT**

Kualifikasi Usaha (M2)

 JL. WELIRANG NO. 26 RT. 03/RW. 05, SAWAHAN, KEC. SAWAHAN, SURABAYA 60251

 031-5321926

 031-5314777

 STCSBY@YAHOO.COM

**SPECTRA ONE, PT**

Kualifikasi Usaha (M1)

 RUKO CITRA DARMO BLOK R-21, JL. KLAHAREJO, KANDANGAN, KEC. BENOWO

**SRIKAYA MAS, PT**



Kualifikasi Usaha (M1)

 JL. MERAK NO. 8, SURABAYA 60175

 031-3536997

**SRIMULIA INDO PERTIWI, PT**

Kualifikasi Usaha (M1)

 JL. KALISARI II / 14, SURABAYA  
 031-5468485



**SRIMURNI SURABAYA, PT**

Kualifikasi Usaha (M1)

 JL. RAJAWALI NO. 53-A, KREMBANGAN SELATAN, KEC. KREMBANGAN

**STARINDO POLA ABADI, PT**

Kualifikasi Usaha (M1)

 JL. TUNJUNGAN NO. 72, SURABAYA  
 031-5470168



**SUGIH ATITI SILIWANGI, PT**

Kualifikasi Usaha (M1)

 JL. KLAMPIS ANOM 33 D - 10 RT. 008/RW. 05, KLAMPIS NGASEM, KEC. SUKOLILO

**SUKSES BERSAMA PARIWARA, PT**

Kualifikasi Usaha (M1)

 JL. RUNGKUT ASRI NO. 20 B, SURABAYA  
 031-8297322

**SUMBER ALAM INDOLESTARI, PT**

Kualifikasi Usaha (M1)

 JL. SEMOLOWARU ELOK E-5 - E-6, SEMOLOWARU, KEC. SUKOLILO, SURABAYA 60119



 031-5949145

 031-5911118

 INDOLESTARI@TELKOM.NET

**SUMBER BARU, PT**

Kualifikasi Usaha (M1)

 JL. STASIUN KOTA NO. 11, BONGKARAN, KEC. PABEAN CANTIAN, SURABAYA 60161  
 031-3571964



**SUMBER ENERGI BAROKAH, PT**

Kualifikasi Usaha (M1)

 JL. PEMUDA NO. 27 - 31, EMBONG KALIASIN, KEC. GENTENG



**SUMBER JATI, PT**

Kualifikasi Usaha (M1)

 JL. PANDEGILING NO. 314 - I, SURABAYA  
 031-5346314



**SUMBER JAYA SEMPURNA PT**

Kualifikasi Usaha (M1)

 JL. KALIBOKOR SELATAN NO. 130, SURABAYA  
 031-5025087



**SUMBER JAYATAMA NUSANTARA PT**

Kualifikasi Usaha (M2)

 JL. DUMAR INDUSTRI BLOK B-10 NO. 04, SURABAYA  
 031-7482471



**SUMBER LOGAM NUSANTARA, PT**

Kualifikasi Usaha (M1)

 JL. KENJERAN A (NGAGLIK 19), KAPASAN, KEC. SIMOKERTO  
 031-3717283

**SUMBER MAS SEJATI, PT**

Kualifikasi Usaha (B1)

 KOMPLEKS PERTOKOAN JEMUR RAYA JL. JEMURSARI NO.203 BLOK C-09, SURABAYA 60237  
 031-8431207



**SUMBER MULTI REJEKI, PT**

Kualifikasi Usaha (M1)

 JL. RAYA JEMUR ANDAYANI NO. 11-A, JEMUR WONOSARI, KEC. WONOCOLO



**SUMBER NUSANTARA ADITYA PRATAMA, PT**

Kualifikasi Usaha (M1)

 JL. PAKIS TIRTOSARI VII/87, SURABAYA  
 031-5681010



**SUMBER REJEKI TRANSJAYA, PT**

Kualifikasi Usaha (M1)

 JL. DHARMA HUSADA NO. 115, SURABAYA  
 031-3823732



**SUNWAY YASA MANDIRI, PT**

Kualifikasi Usaha (M1)

 JL. OPAK NO. 10, DARMO, KEC. WONOKROMO  
 031-5616170  
 031-0315634241

**SUPADMO, PT**

Kualifikasi Usaha (M1)

 KOMPLEK YKP BLOK PS IC/27, PENJARINGAN SARI, KEC. RUNGKUT 60297  
 031-8707285  
 031-0318707285

**SUPRA SURYA INDONESIA, PT**

Kualifikasi Usaha (M1)

 KOMP.MANGGA DUA BLOK A6/5-6 JL. JANGIR WONOKROMO NO. 100, JAGIR, KEC. WONOKROMO



**SURABAYA PERKASA MANDIRI, PT**

Kualifikasi Usaha (M1)

 JL. KALIKEPITING 117-A, KALIJUDAN, KEC. MULYOREJO, SURABAYA 60114



**SURAGUNG PRIMAJAYA, PT**

Kualifikasi Usaha (M1)

 JL. TAMAN GADING PANTAI I/28, SURABAYA  
 031-3817576



**SURAMADU INDAH, PT**

Kualifikasi Usaha (M2)

 JL. RAYA KENDANGSARI D-41, SURABAYA  
 031-8498083  
 PTKIA.SBY@GMAIL.COM





**SURAYA MAKMUR KARYA SHADHANA, PT**

Kualifikasi Usaha (M1)

 JL. RAYA MAYANGKARA NO. 3, SURABAYA  
 031-8282508



**SURYA ABADI KONSULTAN, PT**

Kualifikasi Usaha (M1)

 JL. BANYU URIP NO. 217, BENDUL MERISI, KEC. WONOCOLO, SURABAYA 60239  
 031-8431642  
 031-8431670  
 SURYAHP@SBY.CENTRIN.NET.ID

**SURYA ANDALAN BUMI PERSADA, PT**

Kualifikasi Usaha (M1)

 JL. TEGALSARI NO. 72, SURABAYA  
 031-5353442





**SURYA ANUGRAH SUKSES, PT**

Kualifikasi Usaha (M1)

 JL. RUNGKUT MADYA 207-A, RUNGKUT KIDUL, KEC. RUNGKUT



**SURYA BANGUN PERSADA INDAH, PT**

Kualifikasi Usaha (B1)

 JL. NGINDEN SEMOLO NO. 98 RT. 03/RW. 03, NGINDEN JANGKUNGAN, KEC. SUKOLILO, SURABAYA 60118  
 031-5993547  
 031-5016162  
 SBPISBY@YAHOO.COM





**SURYA BANGUNTAMA, PT**

Kualifikasi Usaha (M1)

 JL. RUKO LOTUS REGENCY D-5, KETINTANG, KEC. GAYUNGAN, SURABAYA 60231  
 031-8296029



**SURYA CAHAYA UTAMA, PT**

Kualifikasi Usaha (M1)

 JL. NGAGEL JAYA SELATAN V NO. 9 RT. 003/RW. 05, PUCANG SEWU, KEC. GUBENG, SURABAYA 60282  
 031-5029372  
 031-0315029372  
 SCU\_CONSULTANT@TELKOM.NET



**SURYA CAKRA INTERNUSA, PT**

Kualifikasi Usaha (B1)

 JL. KENJERAN NO. 561 RT. 01/RW. 02, KALIJUDAN, KEC. MULYOREJO, SURABAYA 60114  
 031-3821561  
 031-0313820747

**SURYA CIPTA NUGRAHATAMA, PT**

Kualifikasi Usaha (M1)

 JL. KARANGREJO VI/ 75, WONOKROMO, KEC. WONOKROMO, SURABAYA 60243  
 031-0291416

**SURYA JAYA PERKASA, PT**

Kualifikasi Usaha (M1)

 JL. MARGOMULYO PERMAI BLOK AC-4 RT. 001/RW. 01, KEC. ASEMROWO

**SURYA KENCANA BARU, PT**

Kualifikasi Usaha (M1)

 JL. SIMO MAGEREJO TENGAH NO. 20, SUKO MANUNGGAL, KEC. SUKO MANUNGGAL



**SURYA KENCANA HANAF,PT**

Kualifikasi Usaha (M1)

JL. DHARMAHUSADA 87, SURABAYA

**SURYA KREASI, PT**

Kualifikasi Usaha (M1)

JL. EMBONG KEMIRI 14, EMBONG KALIASIN, KEC. GENTENG

031-5357700

**SURYA MITRA MAKMUR ABADI, PT**

Kualifikasi Usaha (M1)

JL. PANDEGLING NO. 63 RT. 003/RW. 08, DR. SUTOMO, KEC. TEGALSARI

**SURYA MULTI PEKASA MOVINDO, PT**

Kualifikasi Usaha (M1)

JL. SIDOSERMO II/ 62, SIDOSERMO, KEC. WONOCOLO

031-8493936

**SURYA NANDA TEHNIK, PT**

Kualifikasi Usaha (M1)

JL. NGAGEL DADI I/28, SURABAYA

031-5048281

**SURYA PONTIAGUNG ENGINEERING, PT**

Kualifikasi Usaha (M1)

JL. EMBONG GAYAM NO. 8, SURABAYA

**SURYA PRANOESA, PT**

Kualifikasi Usaha (M1)

JL. TIDAR NO. 157 K, SURABAYA

**SURYA SUMBER SEJAHTERA, PT**

Kualifikasi Usaha (M1)

JL. DARMO HARAPAN UTARA I BLOK EM-11, TANJUNGSARI, KEC. SUKO MANUNGGAL, SURABAYA 60187

031-7381818

031-7381919

PTSURYA@INDOSAT.NET.ID

**SURYA UTAMA AGUNG TEKNIK, PT**

Kualifikasi Usaha (M1)

JL. KERTAJAYA INDAH VIII G-512, MANYAR SABRANGAN, KEC. MULYOUREJO

**SURYACIPTA INTERINDO, PT**

Kualifikasi Usaha (M1)

JL. MANYAR KERTOARJO NO. 65, SURABAYA

031-8963949

SI\_STYLE@INDO.NET.ID

**SURYARASA LOKAJAYA, PT**

Kualifikasi Usaha (M1)

JL. NGAGEL JAYA INDAH KAV. B NO. 87, SURABAYA

031-5312338

**SUTRACON MARKA THERMOPLASTIK, PT**

Kualifikasi Usaha (M1)

JL. PUTROAGUNG III/49, SURABAYA

031-5022134

**SYAHPUTRA BERKAH UTAMA, PT**

Kualifikasi Usaha (M1)

PERUM GRIYA CITRA ASRI RM 16/12 RT. 004/RW. 07, SEMEMI, KEC. BENOWO

**TAJIMAKA INDONESIA, PT**

Kualifikasi Usaha (M1)

JL. JEMURSARI V/5 RT. 04/RW. 01, JEMUR WONOSARI, KEC. WONOCOLO, SURABAYA 60237

031-8681790

031-8665545

TAJIWAKA@INDO.NET.ID

**TATA BANGUN SENTOSA, PT**

Kualifikasi Usaha (M1)

JL. KENDANGSARI YKP III NO. 32, TENGGILIS MEJOYO, KEC. TENGGILIS MEJOYO

**TATA BUMI RAYA, PT**

Kualifikasi Usaha (M2)

JL. PANDEGLING NO. 223 RT. 004/RW. 04, WONOREJO, KEC. TEGALSARI, SURABAYA 60263

031-5677419

031-0315680023

**TATA KARYA MULIA, PT**

Kualifikasi Usaha (M1)

JL. HR. MUHAMMAD 171 KAV. D 5 - 6, SURABAYA 60226

031-7344085

**TATA WIRAUTAMA, PT**

Kualifikasi Usaha (M1)

JL. RAYA DUKUH PAKIS I/41 RT. 04/RW. 01, DUKUH PAKIS, KEC. DUKUH PAKIS, SURABAYA 60225

031-5616568

031-5668709

TATA.SURABAYA@YAHOO.CO.ID

**TATASOLUSI PRATAMA, PT**

Kualifikasi Usaha (M1)

JL. KAYUN NO. 42 - 44B RT. 04/RW. 04, KEPUTRAN, KEC. TEGALSARI, SURABAYA 60265

031-5478787

031-5320049

FRORTSBY@TSP-ID.COM

**TECTONIA GRANDIS, PT**

Kualifikasi Usaha (M2)

JL. GAYUNG SARI TIMUR X / 3 RT. 02/RW. 02, GAYUNGAN, KEC. GAYUNGAN, SURABAYA 60235

031-8297799

031-8287523

**TEDUH KARYA UTAMA, PT**

Kualifikasi Usaha (M1)

JL. WISMA PAGESANGAN 207 BLOK D KAV. 8-9 RT. 03/RW. 03, KEC. WONOCOLO, SURABAYA 60234

031-8281199

**TEJA SEKAWAN ABADI, PT**

Kualifikasi Usaha (M1)

JL. RAJAWALI NO. 86 RT. 007/RW. 01, PERAK TIMUR, KEC. PABEAN CANTIAN

**TEJACIPTA REKASARANA, PT**

Kualifikasi Usaha (M1)

JL. PUCANG RINENGGO NO. 65, SURABAYA

031-5027342

TCRS@MITRA.NET.ID

**TEKIKA UTAMA SENTOSA, PT**

Kualifikasi Usaha (M1)

JL. DUKUH KUPANG XVIII/50, PUTAT JAYA, KEC. SAWAHAN, SURABAYA 60255

031-5623850

**TEKNIK AGUNG JAYA RAYA, PT**

Kualifikasi Usaha (M1)

JL. PERAK BARAT 129 RT. 03/RW. 12, PERAK BARAT, KEC. KREMBANGAN, SURABAYA 60177

031-3532612

**TEKNIK UMUM, PT**

Kualifikasi Usaha (M1)

JL. PARANG BARONG NO. 2, SURABAYA

031-3526186

TEKNIKUMSBY@HOTMAIL.COM

**TEKNINDO GEOSISTEM UNGGUL, PT**

Kualifikasi Usaha (M1)

JL. RUNGKUT MAPAN BARAT VI/AF-05, SURABAYA

**TENO TRACT INDONESIA, PT**

Kualifikasi Usaha (M1)

JL. RAYA DHARMAHUSADA INDAH BARAT BLOK AB-307, SURABAYA

**TERAPAN NILAI OSILASI INDONESIA, PT**

Kualifikasi Usaha (M2)

JL. RAYA DHARMAHUSADA INDAH BLOK AB-309, MOJO, KEC. GUBENG

**TERAS SUPRAPERSADA, PT**

Kualifikasi Usaha (M1)

JL. PRAPEN INDAH BLOK D - 4, PRAPEN, KEC. TENGGILIS MEJOYO, SURABAYA 60299

031-8419190

**TERMINAL INTINIAGA UTAMA, PT**

Kualifikasi Usaha (M1)

JL. KOMBES POL. M. DURIYAT NO. 14/12-B RT. 001/RW. 03, TEGALSARI, KEC. TEGALSARI

**TERUS JAYA, PT**

Kualifikasi Usaha (M2)

JL. MULYOSARI BPD BLOK C/8 RT. 01/RW. 04, KALISARI, KEC. MULYOUREJO, SURABAYA 60112

031-5939905

031-5995264

**TESLA DAYA ENERGI, PT**

Kualifikasi Usaha (M2)

JL. RAYA KALIRUNGKUT NO. 1-5 RUKO RUNGKUT MEGAH RAYA BLOK Q-26 RT. 001/RW. 04, KALI RUNGKUT, KEC. RUNGKUT

**TETRAWAHYU KENCANA, PT**

Kualifikasi Usaha (M1)

 JL. GAYUNGAN PPN KOMP. AD KAV.10, SURABAYA

 031-8296423

**TIANG KENCANA GRAHA, PT**

Kualifikasi Usaha (M1)

 JL. BARATA JAYA XI / 17, SURABAYA

 031-5043398

**TIARA WISTORI, PT**

Kualifikasi Usaha (M1)

 JL. RUNGKUT MENANGGAL HARAPAN W 12, SURABAYA

 031-8720555

**TIDAR MAKMUR, PT**

Kualifikasi Usaha (M1)

 JL. TIDAR NO. 92, SURABAYA

 031-5323823

**TIGA MUARA JAYA, PT**

Kualifikasi Usaha (M1)

 JL. NGAGEL MADYA NO. 79 RT. 04/RW. 04, PUCANG SEWU, KEC. GUBENG, SURABAYA 60284

 031-5040556

**TIGA PILAR PIRAMIDHA, PT**

Kualifikasi Usaha (M1)

 JL. BABATAN PILANG 9/27-B.1, BABATAN, KEC. WIYUNG

**TIGA SAUDARA MAJU BERSAMA, PT**

Kualifikasi Usaha (M1)

 MANYAR KERTOARJO IV/ 55, MOJO, KEC. GUBENG

**TIRTA BANGUN KARYA, PT**

Kualifikasi Usaha (M1)

 JL. TELUK KUMAI TIMUR NO. 39, SURABAYA

**TIRTA KUSUMA, PT**

Kualifikasi Usaha (M1)

 JL. KUNIR NO. 16, SURABAYA

**TIRTA RESTU AYUNDA, PT**

Kualifikasi Usaha (M2)

 JL. SIDOSERMO PDK VA/21 RT. 03/RW. 03, SIDOSERMO, KEC. WONOCOLO, SURABAYA 60239

 031-8420491

 031-8415934

**TIRTA SARANA MULIA TECHNOLOGY, PT**

Kualifikasi Usaha (M1)

 JL. KLAMPIS MADYA UTARA I/36 G-2, SURABAYA

 031-5925702

 TAM\_WTP@GMAIL.COM

**TIRTAJASA ADIDAYA, PT**

Kualifikasi Usaha (M1)

 JL. MANYAR JAYA VI/22, SURABAYA

 031-8286792

**TITIAN REJEKI, PT**

Kualifikasi Usaha (M1)

 JL. HAMZAH FANSYURI 39, SURABAYA

 031-3578014

**TITIS, PT**

Kualifikasi Usaha (M1)

 JL. DUKUH KUPANG XXIV/19, DUKUH KUPANG, KEC. DUKUH PAKIS, SURABAYA 60225

 031-5612910

**TJANDI DJAJA MULTITECH, PT**

Kualifikasi Usaha (M1)

 JL. RUNGKUT INDUSTRI RAYA NO. 1, SURABAYA

**TJIPTA ANEKA TEKNIK ANDALAN, PT**

Kualifikasi Usaha (M1)

 JL. GAYUNG KEBONSARI XII NO. 6, KETINTANG, KEC. GAYUNGAN

**TOMASA JATIM ABADI, PT**

Kualifikasi Usaha (M1)

 JL. JAJAR TUNGGAL UTARA V BLOK I NO. 35, WIYUNG, KEC. WIYUNG, SURABAYA 60228

 031-5673905

**TRANS MEDIKOM INDONESIA, PT**

Kualifikasi Usaha (M1)

 JL. PUCANG ANOM TIMUR II \V 7, PUCANG SEWU, KEC. GUBENG, SURABAYA 60283

 031-5948675

**TRANSTEL SARANA PRIMA, PT**

Kualifikasi Usaha (M1)

 JL. RUNGKUT HARAPAN BLOK I NO. 30-31, SURABAYA

 031-8703130

 PT\_TRANSTEL@HOTMAIL.COM

**TREESAN ANUGRAH SENTOSA, PT**

Kualifikasi Usaha (M1)

 JL. BRAWIJAYA I/12, SAWUNGGALING, KEC. WONOKROMO

**TRI KARSA HUTAMA, PT**

Kualifikasi Usaha (M1)

 JL. WONOKUSUMO JAYA XVI / 1, PEGIRIAN, KEC. SEMAMPIR

**TRI REJEKI IDOLA SENTOSA, PT**

Kualifikasi Usaha (M1)

 JL. PERAK TIMUR NO. 512 BLOK E-4, SURABAYA

 031-3297888

**TRI SAKTI JAYA MAKMUR, PT**

Kualifikasi Usaha (M1)

 JL. RUNGKUT MADYA 57, SURABAYA

 031-8710968

**TRI SAKTI NUSANTARA, PT**

Kualifikasi Usaha (B1)

 JL. PANGLIMA SUDIRMAN NO. 65 RT. 02/RW. 03, EMBONG KALIASIN, KEC. GENTENG, SURABAYA 60241

 031-5476168

 031-5354393

 TSNU\_SBY@YAHOO.COM

**TRI SAMA SAKTI CONTRACTOR, PT**

Kualifikasi Usaha (M1)

 JL. RUNGKUT MADYA 57, RUNGKUT KIDUL, KEC. RUNGKUT, SURABAYA 60293

 031-8710968

**TRIAZ ABIWADA, PT**

Kualifikasi Usaha (M1)

 JL. DARMA HUSADA INDAH UTARA IX NO. 10 RT. 03/RW. 03, PUCANG SEWU, KEC. GUBENG, SURABAYA 60284

 031-50189226

 031-5018987

**TRIBINA DAYA UTAMA, PT**

Kualifikasi Usaha (M1)

 JL. DARMO PERMAI TIMUR I/ 30, SONO KWIJENAN, KEC. SUKO MANUNGGAL

**TRIEKA PERDANA, PT**

Kualifikasi Usaha (M1)

 JL. GAYUNGSARI BARAT X/10 RT. 02/RW. 02, GAYUNGAN, KEC. GAYUNGAN, SURABAYA 60235

 031-8283081

 031-8292475

**TRIKARYA EKASABDA, PT**

Kualifikasi Usaha (M1)

 JL. JAGIR WONOKROMO NO. 328, SURABAYA

**TRINUSA EKASAKTI, PT**

Kualifikasi Usaha (M1)

 JL. PIRNGADI NO. 15, SURABAYA 60174

 031-5311291

**TRIPADU ADI NUGRAHA, PT**

Kualifikasi Usaha (M1)

 TAMAN INTERNASIONAL I B - 4 / 6, SURABAYA

 031-8491753

**TRIPALINDO TRANS MIX, PT**

Kualifikasi Usaha (M2)

 JL. KEMAYORAN BARU NO. 32, SURABAYA 60175

 031-5687690

 031-5673940

**TRIPERKASA AMININDAH, PT**

Kualifikasi Usaha (M1)

 JL. RAYA KENDANGSARI NO. 95, SURABAYA 60292

 031-8410459

**TRISAKTI CIPTA NUSANTARA, PT**

Kualifikasi Usaha (M1)

 JL. MEDOKAN ASRI BARAT V / 37, MEDOKAN AYU, KEC. RUNGKUT, SURABAYA 60295

 031-8783130

 031-8791796

**TRISNA KARYA ABADI, PT**

Kualifikasi Usaha (M1)

 JL. WONOREJO PERMAI UTARA X/DD-20 A, SURABAYA

**TRISNA KARYA, PT**

Kualifikasi Usaha (M1)

 JL. REMBANG SELATAN NO. 31 - 33, SURABAYA 60171

 031-3579889

**TRISULA ABADI PT**

Kualifikasi Usaha (M1)

 JL. KANWA NO. 17, SURABAYA

 031-5679009

 TRISULAA@INDO.NET.ID

**TRITUNGGAL DJAJA, PT**

Kualifikasi Usaha (M1)

 JL. MASTRIP NO. 180, KARANG PILANG, KEC. KARANG PILANG, SURABAYA 60221

 031-7664125

**TRIWIRA ADHIPERMANA PRATAMA, PT**

Kualifikasi Usaha (M1)

 JL. PUCANG ADI NO. 4, PUCANG SEWU, KEC. GUBENG, SURABAYA 60283

 031-8720423

**TT PEMBANGUNAN PT**

Kualifikasi Usaha (M1)

 JL. SIDOSERMO AIRDAS KAV. A-14 RT. 02/RW. 03, SIDOSERMO, KEC. WONOCOLO, SURABAYA 60239

 031-8411114

 031-8492267

 TTP.PT@TELKOM.NET

**TUJUH BELAS, PT**

Kualifikasi Usaha (M1)

 JL. IKAN MUNGSIING IV/ 8, SURABAYA

 031-3556953

**TUKADMAS GENERAL CONTRACTORS, PT**

Kualifikasi Usaha (M2)

 JL. RAYA JEMUR SARI NO. 76, BLOK C - 9, JEMUR WONOSARI, KEC. WONOCOLO, SURABAYA 60237

 031-8433201

 031-8432861

**TULUS KARYA WIESESA, PT**

Kualifikasi Usaha (M2)

 JL. BENDUL MERISI TENGAH NO. 42 RT. 02/RW. 04, KEC. GAYUNGAN, SURABAYA 60229

 031-8495562

**TUNGGAL DAYA SARANA POTENSI, PT**

Kualifikasi Usaha (M1)

 JL. PETEMON SIDOMULYO II/33 RT. 02/RW. 02, PETEMON, KEC. SAWAHAN, SURABAYA 60252

 031-5455209

 031-5455209

**TUNJANG LANGIT, PT**

Kualifikasi Usaha (M1)

 JL. GAYUNG KEBONSARI RUKO GRAHA INDAH B1 NO. 44 RT. 2/RW. 2, JAMBANGAN, KEC. JAMBANGAN, SURABAYA 60235

 031-8288576

 031-8288576

**TYAS BIRATNO PALLAL, PT**

Kualifikasi Usaha (M1)

 JL. TELUK KUMAI TIMUR 87, PERAK TIMUR, KEC. PABEAN CANTIAN, SURABAYA 60164

 031-3286814

 031-3293431

**UJUNG GALUH PERKASA, PT**

Kualifikasi Usaha (M1)

 JL. NGAGEL REJO III / 16 LT. 2, SURABAYA

**UNGGUL JAYA ENERGI, PT**

Kualifikasi Usaha (M1)

 KLAMPIS MEGAH BLOK. C3, DUKUH SUTOREJO, KEC. MULYOUREJO, SURABAYA 60113

 031-5998760

 031-5981250

**USAHA BANGUN SAKA, PT**

Kualifikasi Usaha (M1)

 JL. RUNGKUT INDUSTRI VII - 4, SURABAYA 60293

 031-8438445

**UTAMA PRIMA MANDIRI, PT**

Kualifikasi Usaha (M1)

 PERUM IKIP GUNUNGANYAR INDAH F/174, GUNUNG ANYAR, KEC. GUNUNG ANYAR

**VARLA TIRTA SANDANA, PT**

Kualifikasi Usaha (M1)

 JL. MEDAYU UTARA III / 43, MEDOKAN AYU, KEC. RUNGKUT

**VISIMAS UTAMA KONSULINDO, PT**

Kualifikasi Usaha (M1)

 JL. GRIYA KEBRAON UTAMA II DG-7, SURABAYA

 031-7664162

 VI\_SI\_MAS@TELKOM.NET

**VITA SEJAHTERA ABADI, PT**

Kualifikasi Usaha (M1)

 JL. KRUKAH SELATAN NO. 91 RT. 2/RW. 2, BARATAJAYA, KEC. GUBENG, SURABAYA

 031-5053812

**WAHANA CIPTA CONCRETINDO, PT**

Kualifikasi Usaha (M1)

 JL. RAYA RUNGKUT 1-3 BLOK L / 17, SURABAYA

 031-8793534

**WAHANA MAKMUR SENTOSA, PT**

Kualifikasi Usaha (M1)

 JL. SIMO SIDOMULYO VIII/43 - A, SURABAYA

**WAHANA MAKMUR, PT**

Kualifikasi Usaha (M1)

 JL. PACAR KEMBANG TENGAH NO. 5, PACAR KEMBANG, KEC. TAMBAKSARI, SURABAYA 60132

**WAHJUAGUNG SUMBERABADI, PT**

Kualifikasi Usaha (M1)

 JL. KLAMPIS INDAH III/ 23, KLAMPIS NGASEM, KEC. SUKOLILO, SURABAYA 60117

 031-5466806

**WAHYU DAYA MANDIRI, PT**

Kualifikasi Usaha (M1)

 JL. GUBENG KERTAJAYA V RAYA NO. 42, GUBENG, KEC. GUBENG

**WAHYU KARYA MEGAH, PT**

Kualifikasi Usaha (M1)

 JL. KENDANGSARI NO. 132, KENDANGSARI, KEC. TENGGILIS MEJOYO

**WAICITRYA KUMARA, PT**

Kualifikasi Usaha (M1)

 JL. KLAMPIS SEMOLO TIMUR NO. 10, SURABAYA

 031-5939177

 KUMARA\_A@PLASA.COM

**WANTORO UTAMA, PT**

Kualifikasi Usaha (M1)

 JL. JEMUR ANDAYANI 50 BLOK E/8-9, SIWALANKERTO, KEC. WONOCOLO

**WARINGIN MEGAH, PT**

Kualifikasi Usaha (B1)

 JL. KALIIANYAR NO.42, SURABAYA 60273

 031-3715821

 WARINGINMEGAH@YAHOO.COM

**WASTUCIPTA SELARAS, PT**

Kualifikasi Usaha (M1)

 JL. GAYUNGSARI TIMUR III BLOK MG-1 NO. 24, GAYUNGAN, KEC. GAYUNGAN, SURABAYA 60235

 031-8293686

**WEKATEKS CONSULTANT, PT**

Kualifikasi Usaha (M2)

 JL. DHARMAHUSADA V NO. 1, MOJO, KEC. GUBENG, SURABAYA 60132

 031-5933966

 031-0315942906

 WEKATEKS@CONSULTANT.COM

**WESA SEJAHTERA, PT**

Kualifikasi Usaha (M2)

 JL. GAYUNG KEBONSARI VIII NO. 42, GAYUNGAN, KEC. GAYUNGAN, SURABAYA 60235

 031-8288425

 031-8298269

**WIDHA PERKASA QOLBUNSALAM, PT**

Kualifikasi Usaha (M1)

 JL. KETINTANG PERMAI BLOK BC - 08, SURABAYA 60232

**WIDYA BUMI AMARTA, PT**

Kualifikasi Usaha (M1)

 JL. KLAMPIS SACHAROSA 55, KLAMPIS NGASEM, KEC. SUKOLILO, SURABAYA 60117

**WIDYA SATRIA, PT**

Kualifikasi Usaha (B1)

 JL. KETINTANG PERMAI BLOK. BB NO.20 RT. 01/RW. 03, KETINTANG, KEC. GAYUNGAN, SURABAYA 60232

 031-8288199

 031-8286860

**WIJAYA KUSUMA CONTRACTORS PT**

Kualifikasi Usaha (M1)

 JL. NGAGEL JAYA SELATAN I / 14 RT. 04/RW. 05, KERTAJAYA, KEC. GUBENG, SURABAYA 60283

 031-5028280

 031-5020293

 WKC\_SBY@YAHOO.CO.ID

**WIJAYA LINCOLNINDO PRATAMA, PT**

Kualifikasi Usaha (M1)

 JL. GRAHA FAMILY BLOK P-92, SURABAYA

**WIJAYA METALINDO WORK, PT**

Kualifikasi Usaha (M1)

 JL. DUMAR INDUSTRI BLOK X NO. 4, SURABAYA

 031-7482471

**WIJAYA PERDANA SURABAYA, PT**

Kualifikasi Usaha (M1)

 JL. EMBONG KENONGO NO. 40 RT. 04/RW. 04, EMBONG KALIASIN, KEC. GENTENG, SURABAYA 60271

 031-5324122

 031-5477683

 WIJAYA.PERDANA@YAHOO.COM

**WIJAYA PUTRA AGUNG, PT**

Kualifikasi Usaha (M1)

 JL. WONOSARI LOR BARU 21-A, WONOKUSUMO, KEC. SEMAMPUR, SURABAYA 60154

 031-3713328

**WIKA BUMI PERSADA, PT**

Kualifikasi Usaha (M1)

 JL. GAYUNGSARI BARAT NO. 53, GAYUNGAN, KEC. GAYUNGAN

**WIRA BHUMI SEJATI, PT**

Kualifikasi Usaha (M1)

 JL. TENGGILIS TIMUR VI/1, BLOK AA-25, SURABAYA 60292

 031-8291825

**WIRA NUSA ABADI, PT**

Kualifikasi Usaha (M1)

 JL. BARUK TENGAH 5/4 RT. 04/RW. 01, KEDUNG BARUK, KEC. RUNGKUT, SURABAYA 60298

 031-8704570

 031-8794621

**WIRAGUNA ADI PERKASA, PT**

Kualifikasi Usaha (M1)

 JL. PAKIS TIRTOSARI III / 16, SURABAYA 60256

**WIRANABEZI JAYARAYA, PT**

Kualifikasi Usaha (B1)

 JL. TAMAN KETINTANG WIYATA NO. 31 RT. 03/RW. 03, KETINTANG, KEC. GAYUNGAN, SURABAYA 60231

 031-8286966

 031-8286966

 GATUTPRAS@YAHOO.COM

**WIRATAMA GRAHA RAHARJA, PT**

Kualifikasi Usaha (M2)

 JL. PAGESANGAN IV KENCANA II/25, PAGESANGAN, KEC. JAMBANGAN

**WIRATAMA NUSA INTI, PT**

Kualifikasi Usaha (M1)

 JL. BRATANG BINANGUN 2 / 3, SURABAYA

**WISMA SARANA TEKNIK, PT**

Kualifikasi Usaha (M2)

 JL. PANJANG JIWO PERMAI SELATAN H2/18 RT. 04/RW. 01, PANJANG JIWO, KEC. TENGGILIS MEJOYO, SURABAYA 60299

 031-8431989

 031-0318498635

**YANA TEKNIK, PT**

Kualifikasi Usaha (M1)

 JL. TIDAR 130 - 132, SURABAYA

 031-5324987

**YASMIN INTI PRATAMA, PT**

Kualifikasi Usaha (M1)

 JL. SATELIT INDAH I/IN-21, TANJUNGSARI, KEC. SUKO MANUNGGAL, SURABAYA 60187

**YUDHA KARYA BAKTI, PT**

Kualifikasi Usaha (M2)

 JL. PAGESANGAN II/ 61, SURABAYA 60232

**YUNIOR PARTNER SEJATI, PT**

Kualifikasi Usaha (M1)

 JL. RAYA ALAS MALANG NO. 17, SURABAYA

**ZAFINA GROUP, PT**

Kualifikasi Usaha (M1)

 DUPAK BANDAREJO NO. 2 RT. 10/RW. 04, DUPAK, KEC. KREMBANGAN, SURABAYA 60179

**ALIEF JOYO UTOMO, PT**

Kualifikasi Usaha (M1)

 JL. IMAM BONJOL 25 RT. 01/RW. 08, TEMAS, KEC. BATU 65313

 0341-591632

**DANA PALA UTAMA, PT**

Kualifikasi Usaha (M1)

 JL. ALBATROS PERMUKIMAN TNI AU NO. 104, WONOREJO, BATU

**KUSUMANTARA GRAHA JAYATRISNA PT**

Kualifikasi Usaha (M2)

 JL. ABDUL GANI ATAS PO BOX 36 RT. 04/RW. 14, NGAGLIK, KEC. BATU, BATU 65311

 0341-597563

 KUSUMAVILLAAGRO@YAHOO.CO.ID

 www.kusumavillaagro.com

**MEGAH UTAMA, PT**

Kualifikasi Usaha (M1)

 JL. WELIRANG NO. 24 RT. 03/RW. 05, SISIR, KEC. BATU, BATU 65314

 544159

**TAAT KARYA ABADI, PT**

Kualifikasi Usaha (M1)

 JL. IKHWANHADI NO. 23 RT. 02/RW. 06, NGAGLIK, KEC. BATU, KEPANJEN 65311

 0341-595432

KOTA BATU



# DIREKTORI PERUSAHAAN KONSTRUKSI PROVINSI BANTEN

**Peta 7. Banyaknya Perusahaan/Usaha Konstruksi Provinsi Banten  
Menurut Kabupaten/Kota, 2016**

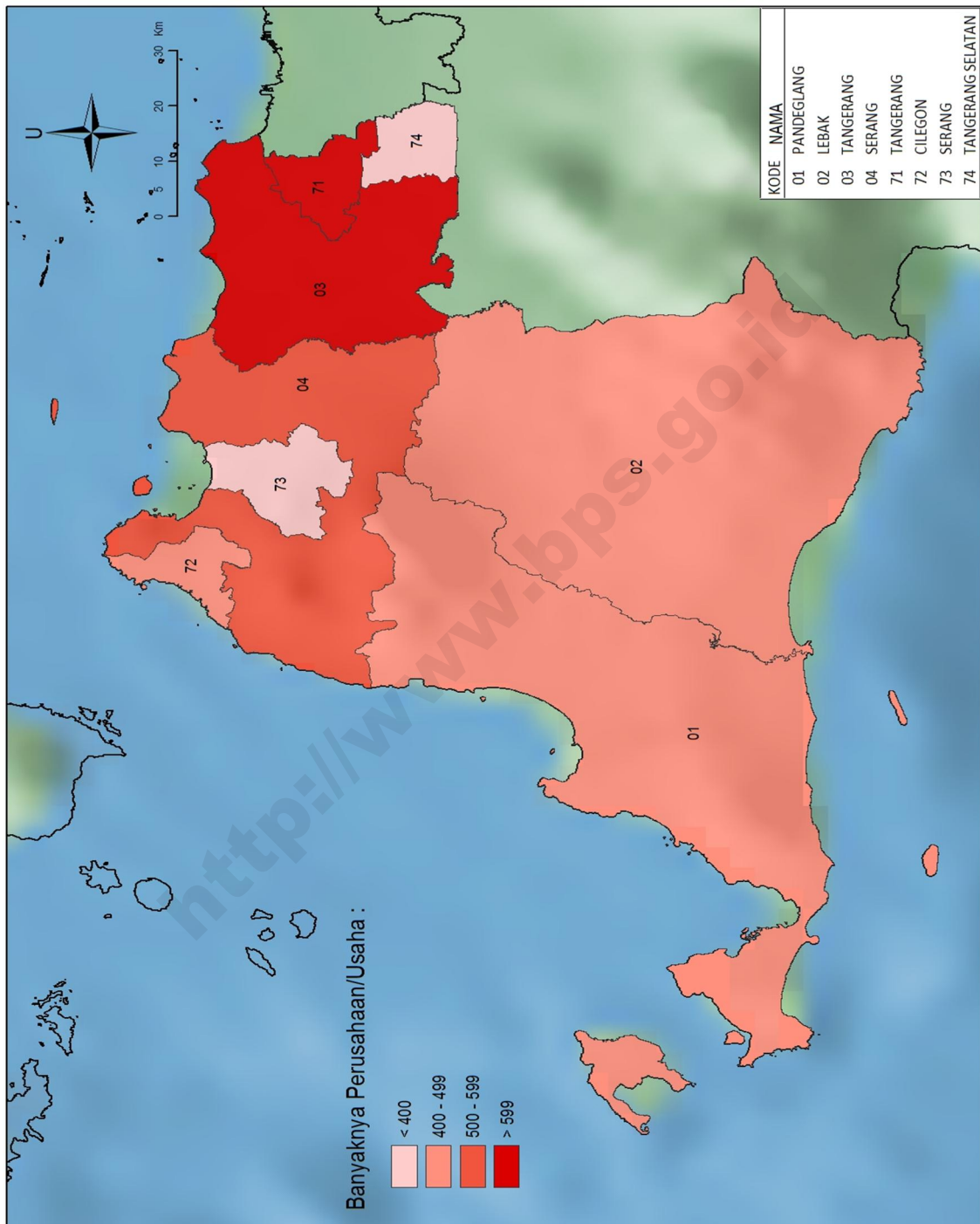

**Tabel 14** Banyaknya Perusahaan/Usaha Konstruksi Provinsi Banten menurut Skala Usaha, 2016

Kabupaten/Kota	Perorangan	Kecil	Menengah	Besar	Non Kualifikasi	Jumlah
(1)	(2)	(3)	(4)	(5)	(6)	(6)
3601 Pandeglang	272	139	35	-	-	446
3602 Lebak	270	247	31	-	-	548
3603 Tangerang	1 168	662	104	1	-	1 935
3604 Serang	299	283	38	1	-	621
3671 Tangerang	144	362	146	2	-	654
3672 Cilegon	341	131	68	-	-	540
3673 Serang	252	68	56	1	1	378
3674 Tangerang Selatan	251	15	64	3	-	333
<b>JUMLAH</b>	<b>2 997</b>	<b>1 907</b>	<b>542</b>	<b>8</b>	<b>1</b>	<b>5 455</b>

**TABEL 15** Banyaknya Perusahaan/Usaha Konstruksi Provinsi Banten menurut Badan Usaha, 2016

Kabupaten/Kota	PT/PT Persero	CV	Firma	Koperasi	Perorangan	Lainnya	Jumlah
(1)	(2)	(3)	(4)	(5)	(6)	(7)	(8)
3601 Pandeglang	35	138	1	-	272	-	446
3602 Lebak	31	246	-	1	270	-	548
3603 Tangerang	105	661	-	1	1 168	-	1 935
3604 Serang	39	282	-	1	299	-	621
3671 Tangerang	148	357	-	4	144	1	654
3672 Cilegon	68	130	-	1	341	-	540
3673 Serang	58	68	-	-	252	-	378
3674 Tangerang Selatan	67	15	-	-	251	-	333
<b>JUMLAH</b>	<b>551</b>	<b>1 897</b>	<b>1</b>	<b>8</b>	<b>2 997</b>	<b>1</b>	<b>5 455</b>

<http://www.bps.go.id>



**Gambar 15.** Banyaknya Perusahaan/Usaha Konstruksi Provinsi Banten menurut Skala Usaha, 2016

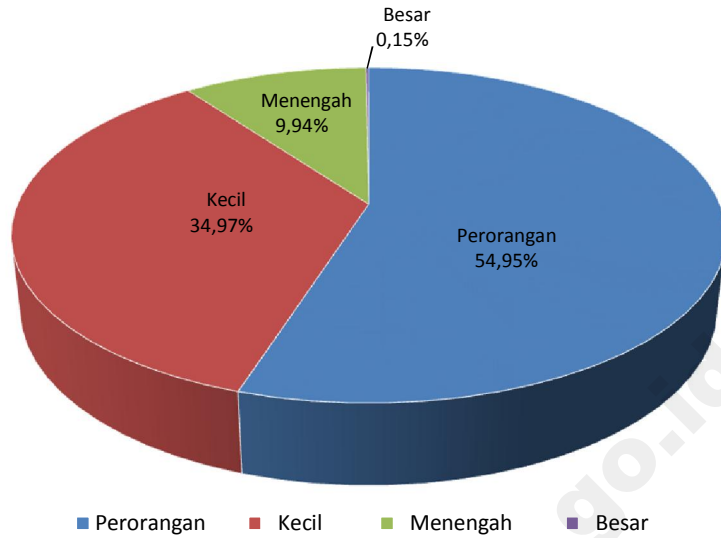

**Gambar 16.** Banyaknya Perusahaan/Usaha Konstruksi Provinsi Banten menurut Badan Usaha, 2016

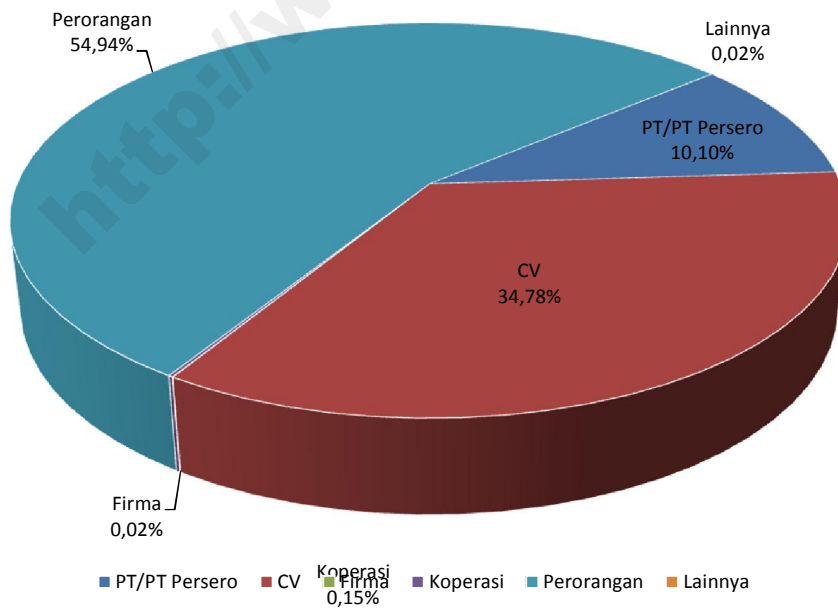

KAB. PANDEGLANG

**AJITAMA MULYA, PT**

Kualifikasi Usaha (M1)

JL. RAYA LABUAN KM.12 RUMINGKANG RT. 01/RW. 04, CURUGBARANG, KEC. CIPEUCANG, PANDEGLANG 42272

0254-401265

**ALWAN PRATAMA, PT**

Kualifikasi Usaha (M1)

JL. GIRI ELOK V NO. 10 KOMP. SMU I CIGADUNG RT. 013/RW. 13, CIGADUNG, KEC. KARANGTANJUNG, PANDEGLANG 42251

0253-203360

0253-203360

**BANGUN SURYA PERKASA, PT**

Kualifikasi Usaha (M1)

JL. RAYA TB. H. GOZALI MENGGER, KADUMADANG, KEC. CIMANUK, PANDEGLANG 42271

**BETON AGUNG UTAMA, PT**

Kualifikasi Usaha (M1)

KP. CIKOLE RT. 02/RW. 07, SUKARATU, KEC. MAJASARI, PANDEGLANG 42217

0253-204370

**BILQIS SAKINAH, PT**

Kualifikasi Usaha (M1)

JL. GIRI ELOK V NO. 10 KOMP. SMU I, CIGADUNG, KEC. KARANGTANJUNG, PANDEGLANG 42212

0253-203360

0253-203360

**BUDI RAHAYU UTAMA KARYA, PT**

Kualifikasi Usaha (M1)

JL. LAPANGAN SUKARELA NO. 16 A, BABAKAN KALANGANYAR, KEC. PANDEGLANG, PANDEGLANG 42219

0253-202097

**CIMANUK MUSTIKA ALAM, PT**

Kualifikasi Usaha (M1)

JL. RAYA LABUAN KM 3, SARUNI, KEC. MAJASARI, PANDEGLANG 42216

0253-201907

**CIPTA SARANA MITRA ENGINEERING, PT**

Kualifikasi Usaha (M1)

JL. RAYA SERANG KM. 3 NO. 12, CIGADUNG, KEC. KARANGTANJUNG, PANDEGLANG 10730

**DAMARMAS SAKTI UTAMA, PT**

Kualifikasi Usaha (M1)

JL. RAYA SERANG KM.5 NO.29 RT. 01/RW. 03, CIGONDANG, KEC. LABUAN, PANDEGLANG 42264

**DINI KONTRAKTOR PT**

Kualifikasi Usaha (M1)

JL. RAYA LANGEN SARI NO.45, LANGENSARI, KEC. SAKETI, PANDEGLANG 42273

0254-5403014

**DUKON JAYA ABADI, PT**

Kualifikasi Usaha (M1)

JL. RAYA SERANG KM.4 NO.36, CIGADUNG, KEC. KARANGTANJUNG, PANDEGLANG 42253

0253-201823

**DUTA KENCANA PERKASA, PT**

Kualifikasi Usaha (M1)

JL. RAYA SERANG KM.1 CIKONDANG RT. 01/RW. 01, BANJAR, KEC. BANJAR, PANDEGLANG 42252

0253-201227

**GEMACIOMAS RAYATAMA, PT**

Kualifikasi Usaha (M1)

JL. RAYA LABUAN KM 3, SARUNI, KEC. MAJASARI, PANDEGLANG 42216

**GUMELAR PAPAN BANTEN, PT**

Kualifikasi Usaha (M1)

JL. LAPANGAN STADION MINI BERKAH, BABAKAN KALANGANYAR, KEC. PANDEGLANG, PANDEGLANG 42219

0253-202097

**GUNA PUTRA MANDIRI CITRA, PT**

Kualifikasi Usaha (M1)

JL. RAYA SERANG KM. 4 NO. 123, CIGADUNG, KEC. KARANGTANJUNG, PANDEGLANG 42219

**HAUR SAKTI UTAMA, PT**

Kualifikasi Usaha (M1)

JL. RAYA SERANG KM 01 NO 234, PANDEGLANG, KEC. PANDEGLANG, PANDEGLANG 42219

0254-8243416

**IMA AZZAHRAA CONTRACTOR, PT**

Kualifikasi Usaha (M1)

JL. GIRI ELOK V NO. 10 KOMP. SMU I CIGADUNG, CIGADUNG, KEC. KARANGTANJUNG, PANDEGLANG 42251

0253-202534

0253-202534

**INSAN KARYA, PT**

Kualifikasi Usaha (M1)

JL. PERINTIS KEMERDEKAAN / JALUR A.M.D. KARET - PANGULON NO.41, TELUK, KEC. LABUAN, PANDEGLANG 42264

0253-805165

**KARYA MULYA UTAMA, PT**

Kualifikasi Usaha (M1)

JL. RAYA LABUAN KM 12 RUMINGKANG, CURUGBARANG, KEC. CIPEUCANG, PANDEGLANG 57612

0253-401265

**KARYA RAKSA UTAMA, PT**

Kualifikasi Usaha (M1)

JL. RAYA MANDALAWANGI CILANGGAR, KADUMADANG, KEC. CIMANUK, PANDEGLANG 42271

KARYARAKSAUTAMA@PLASA.COM

**KUSUMA PUTRA UTAMA, PT**

Kualifikasi Usaha (M1)

JL. A. YANI NO. 26, PANDEGLANG, KEC. PANDEGLANG, PANDEGLANG 42219

0253-201587

0253-201587

**LINGGA LAYUNG MEGA MAKMUR, PT**

Kualifikasi Usaha (M1)

JL. RAYA CIBIUK NO. 28, SUKARATU, KEC. MAJASARI, PANDEGLANG 42217

0253-201569

0253-201569

LINGGALAYUNG@GMAIL.COM

**MAHAKAR WIGUNA KARYA, PT**

Kualifikasi Usaha (M1)

JL. CIEKEK MASJID NO. I, KARATON, KEC. MAJASARI, PANDEGLANG 42211

0253-201562

**MITRA DESIGN ENGINEERING, PT**

Kualifikasi Usaha (M1)

JL. RAYA LABUAN KM. 03 KOMP. TELUK LADA NO. B4, SUKARATU, KEC. MAJASARI, PANDEGLANG 42217

0253-201601

**PARHAN BANTEN CONTRACTOR,**

Kualifikasi Usaha (M1)

JL. GIRI ELOK V NO. 10 KOMP. SMU I CIGADUNG, CIGADUNG, KEC. KARANGTANJUNG, PANDEGLANG 42251

0253-202534

0253-202534

**PLAT JAYA ABADI, PT**

Kualifikasi Usaha (M1)

JL. RAYA SERANG KM. 3 NO.16, CIGADUNG, KEC. KARANGTANJUNG, PANDEGLANG 42251

0253-201507

**SELAMAT PUTRA BERSAUDARA, PT**

Kualifikasi Usaha (M1)

JL. RAYA RANGKAS BITUNG KM. 2 KADU BANEN, KABAYAN, KEC. PANDEGLANG, PANDEGLANG 42219

**SINAR PELANGI UTAMA, PT**

Kualifikasi Usaha (M1)

JL. RAYA LABUAN KM 3 NO 54, SARUNI, KEC. MAJASARI, PANDEGLANG 42216

0253-201271

**SUKALIMAS MEKATAMA RAYA, PT**

Kualifikasi Usaha (M1)

JL. RAYA SERANG KM. 5 NO. 28 RT. 01/RW. 03, CADASARI, KEC. CADASARI, PANDEGLANG 42213

0253-206935

0253-206935

**SUMBER USAHA BARU KARYA, PT**

Kualifikasi Usaha (M1)

JL. RAYA SERANG KM 5 NO 28, CADASARI, KEC. CADASARI, PANDEGLANG 42251

**SURYA DARMA KUSUMA, CV**

Kualifikasi Usaha (M1)

JL. FATOMI NO.3 PAMEGER SARI, PANDEGLANG, KEC. PANDEGLANG, PANDEGLANG 42219

**TIGA PERKASA, PT**

Kualifikasi Usaha (M1)

JL. RAYA SERANG KM 5 NO 28 KP. TAPEN, CADASARI, KEC. CADASARI, PANDEGLANG 42251

0253-204769

**TIRTA RAYA UTAMA, PT**

Kualifikasi Usaha (M1)

JL. RAYA LABUAN KM 3, SARUNI, KEC. MAJASARI, PANDEGLANG 57611

0253-201907

**TJUKUL INDOSARANA, PT**

Kualifikasi Usaha (M1)

JL. RAYA CIGIUK NO.28, BANJAR, KEC. BANJAR, PANDEGLANG 42213

0253-201569

**TUNAS MITRA UTAMA, PT**

Kualifikasi Usaha (M1)

JL. PASAR TIMUR NO. 12, KEC. PANDEGLANG, PANDEGLANG

**KAB. LEBAK**

**AGUSTINA RAYA, PT**

Kualifikasi Usaha (M1)

JL. SENTRAL RT. 01/RW. 04, RANGKASBITUNG BARAT, KEC. RANGKASBITUNG, RANGKASBITUNG 42312

**ANDI JAYA NUSA KARYA, PT**

Kualifikasi Usaha (M1)

JL. TIRTAJAYA NO. 305 RT. 04/RW. 02, RANGKASBITUNG BARAT, KEC. RANGKASBITUNG, RANGKASBITUNG 42313

0252-201307

**BATU INDAH LANGGENG, PT**

Kualifikasi Usaha (M1)

KI HAJAR DEWANTARA, CIKATAPIS, KEC. KALANGANYAR, RANGKASBITUNG 42314

0252-20781

BATUINDAHLANGGENG@YAHOO.CO.ID

**BAYASAKTI HASBI UTAMA, PT**

Kualifikasi Usaha (M1)

JL. RAYA PANDEGLANG KM. 4 NO. 6 RT. 4/RW. 2, WARUNGGUNUNG, KEC. WARUNGGUNUNG, RANGKASBITUNG 42352

0252-208249

**BUDI BAHAGIA PT**

Kualifikasi Usaha (M1)

JL. GUNUNG TANJUNG NO. 08 RT. 4/RW. 2, RANGKASBITUNG BARAT, KEC. RANGKASBITUNG, RANGKASBITUNG 42312

**CAHAYA KUSUMAH, PT**

Kualifikasi Usaha (M1)

JL. JEND. A. YANI NO. 68 RT. 1/RW. 1, MUARA CIUJUNG TIMUR, KEC. RANGKASBITUNG, RANGKASBITUNG 42314

0252-20579

**CIBOLEGER INDAH BADUY KONTRAKTOR, PT**

Kualifikasi Usaha (M1)

JL. MAULANA HASANUDIN NO. 12 RT. 2/RW. 3, AWEH, KEC. KALANGANYAR, RANGKASBITUNG 42316

0252-208819

0252-208819

PTBBP@YAHOO.COM

**CIPADANG INDAH PT**

Kualifikasi Usaha (M1)

JL. TB HASAN RT. 03/RW. 04, RANGKASBITUNG TIMUR, KEC. RANGKASBITUNG, RANGKASBITUNG 42314

0252-281055

**CIPADANG JAYA BAYA PUTRA UTAMA, PT**

Kualifikasi Usaha (M1)

JL. RAYA PANDEGLANG KM. 8 RT. 04/RW. 02, WARUNGGUNUNG, KEC. WARUNGGUNUNG, RANGKASBITUNG 42352

0252-209966

CIPADANGJAYABAYA@YMAIL.COM

**DANIS KARYA, PT**

Kualifikasi Usaha (M1)

JL. MAULANA YUSUF KM. 3 RT. 001/RW. 01, AWEH, KEC. KALANGANYAR, RANGKASBITUNG 57612

DANISKARYA@YAHOO.COM

**DANIS MUTIARA JAYA, PT**

Kualifikasi Usaha (M1)

JL. MAULANA YUSUF RT. 1/RW. 1, AWEH, KEC. KALANGANYAR, RANGKASBITUNG 57612

DANISMUTI@YAHOO.COM

**DHARMA ESHACIPTA PERSADA, PT**

Kualifikasi Usaha (M1)

JL. A. YANI NO. 68, RANGKASBITUNG 10640

**DHARMA USAHA TARUNA AMPAT, PT**

Kualifikasi Usaha (M1)

JL. BALONG NO 5 RT. 02/RW. 05, MUARA CIUJUNG TIMUR, KEC. RANGKASBITUNG, RANGKASBITUNG 42312

**DWI PUTRA OTONG PERSADA, PT**

Kualifikasi Usaha (M1)

JL. LETNAN MUHAMAM NO. 6, RANGKASBITUNG 10640

**FILAR JAYA KUSUMA, PT**

Kualifikasi Usaha (M1)

KP. TAJUR, HARUMSARI, KEC. CIPANAS 42372

**GEO ARTAPRIMA ENGINEERING, PT**

Kualifikasi Usaha (M1)

JL. JEND. SUDIRMAN NO. 87, RANGKASBITUNG 10730

0252-201483

**GIRI JAYA PUTRA, PT**

Kualifikasi Usaha (M1)

JL. RAYA PANDEGLANG KM. 7 KP. GUNUNG RT. 05/RW. 02, WARUNGGUNUNG, KEC. WARUNGGUNUNG, RANGKASBITUNG 42352

0252-208249

**INDO TIJARO, PT**

Kualifikasi Usaha (M1)

JL. JEND. AHMAD YANI KOMP. LEBAK ASRI BLOK A-1 NO. 3-4, RANGKASBITUNG 10730

0252-209125

**JAYA KUSUMAH, PT**

Kualifikasi Usaha (M1)

JL. JEND. A. YANI NO. 68 RT. 01/RW. 01, KADUAGUNG TIMUR, KEC. CIBADAK, RANGKASBITUNG 42318

0252-201579

0252-201579

**JAYA MANDIRI PUTRA PERKASA, PT**

Kualifikasi Usaha (M1)

JL. RAYA MALIMPING - BAYAH KM. 27, CIMANDIRI, KEC. PANGGARANGAN, RANGKASBITUNG 10640

**JAYA PERKASA, PT**

Kualifikasi Usaha (M1)

JL. JEND. A YANI KM. 5 NO. 8 KADU AGUNG BARAT RT. 3/RW. 1, KADUAGUNG BARAT, KEC. CIBADAK, RANGKASBITUNG 10640

0252-201579

**KARYA PUTRI PERTAMA, PT**

Kualifikasi Usaha (M1)

JL. RAYA PANDEGLANG KM.8, WARUNGGUNUNG, KEC. WARUNGGUNUNG, RANGKASBITUNG 42352

0252-209966

**NILA BATU PERTAMA, PT**

Kualifikasi Usaha (M1)

JL. MAULANA HASANUDIN NO. 12, AWEH, KEC. KALANGANYAR, RANGKASBITUNG 42362

0252-208819

0252-208819

NILABATU@YAHOO.CO.ID

**PANCA MUTIARA, PT**

Kualifikasi Usaha (M1)

JL. SUNAN GIRI NO. 32 L, KEC. RANGKASBITUNG, RANGKASBITUNG

**PASIR BUNGUR RAYA, PT**

Kualifikasi Usaha (M1)

JL. RAYA LEUWIDAMAR KM. 12, KEC. CIMARGA, RANGKASBITUNG

**RAHARDJA HELNIZAM, PT**

Kualifikasi Usaha (M1)

JL. K.H. SYAM'UN NO. 17 B, MUARA CIUJUNG BARAT, KEC. RANGKASBITUNG, RANGKASBITUNG 42311

0252-201600

**RISMI JAYA, PT**

Kualifikasi Usaha (M1)

JL. RAYA SAKETI - MALINGPING KM. 34, KEC. BANJARSARI, RANGKASBITUNG 10730

**ROYAL BESTINDO SAKTI, PT**

Kualifikasi Usaha (M1)

JL. PATIH DERUS NO. 2 RT. 03/RW. 03, RANGKASBITUNG BARAT, KEC. RANGKASBITUNG

**SABRINA JAYA ABADI, PT**

Kualifikasi Usaha (M1)

KP. BABAKAN KELAPA RT. 02/RW. 04, AWEH, KEC. KALANGANYAR, RANGKASBITUNG

**TUNAS MANUNGGAL UTAMA, PT**

Kualifikasi Usaha (M1)

JL. SILIWANGI BTN DEPAG A3/1 RT. 01/RW. 17, RANGKASBITUNG TIMUR, KEC. RANGKASBITUNG, RANGKASBITUNG 10730

0252-209713

**WUKIR KENCANA, PT**

Kualifikasi Usaha (M1)

JL.KOMP PENDIDIKAN GG. MANSUR NO.3, MUARA CIUJUNG TIMUR, KEC. RANGKASBITUNG, RANGKASBITUNG 10720

**KAB. TANGERANG**

**A GANI PUTRA, PT**

Kualifikasi Usaha (M1)

JL KANDANG GEDE 07/03, KRESEK, KEC. KRESEK, TIGARAKSA 15620

**ADIKARYA PUTRA CISADANE, PT**

Kualifikasi Usaha (M1)

NO.8 RT. 01/RW. 01, BUARAN MANGGA, KEC. PAKUHAJI, TIGARAKSA 15570

**ADITIRA PRISMA PERSADA, PT**

Kualifikasi Usaha (M1)

JL. KERAMIK D.4/5 RT. 03/RW. 06, PONDOK JAYA, KEC. SEPATAN, TIGARAKSA 15520

**AGUNG SUN PUTRA, PT**

Kualifikasi Usaha (M1)

JL. BERYL TIMUR NO. 70 - GADING SERPONG, PAKULONAN BARAT, KEC. KELAPA DUA, TIGARAKSA 15810

**ALAM INDAH JAYA SATYA, PT**

Kualifikasi Usaha (M1)

JL. KIMAS LAENG NO. 40, TIGARAKSA, KEC. TIGARAKSA, TIGARAKSA 15720

**ALFIAN SUMBER REJEKI, PT**

Kualifikasi Usaha (M1)

JL. VETERAN POS II RT. 01/RW. 07, RANCAGONG, KEC. LEGOK, TIGARAKSA 15820

**AMONRA DAYA SEMESTA, PT**

Kualifikasi Usaha (M1)

TAMAN TEKNO, BLOK A-1 NO. 35 SEKTOR XI BUMI SERPONG DAMAI, TIGARAKSA 10560

021-75881845

AMONRADS@GMAIL.COM

**ANDRIV JAYA BERSAMA, PT**

Kualifikasi Usaha (M1)

VILLA TAMAN BANDARA BLOK 05 NO.21, TIGARAKSA

021-5561653

ANDRIV\_JAYABERSAMA@HOTMAIL.COM

**ANUGERAH BERKAT MANDIRI, PT**

Kualifikasi Usaha (M1)

JL. KELAPA PUAN BLOK AD 15 NO. 8 GGD SERPONG, TIGARAKSA 10430

021-5470237

**ANUGERAH WIDJAJA MANDIRI CHEMINDO, PT**

Kualifikasi Usaha (M1)

JL. KARET IV NO. 1 KAW. INDUSTRI KARET MEKAR JAYA, MEKAR JAYA, KEC. PANONGAN, TIGARAKSA 15710

021-59370670

**ANUGRAH KARYA UTAMA, PT**

Kualifikasi Usaha (M1)

JL. FLAMBOYAN V BLOK F/17 NO.8, KUTA BUMI, KEC. PASARKEMIS, TIGARAKSA 15560

**ARYA WANGSA KARA, PT**

Kualifikasi Usaha (M1)

JL. KH. BARMAWI NO. 60 RT. 01/RW. 03, BOJONG, KEC. CIKUPA, TIGARAKSA 15710

**ASRI KARYA BINANGUN, PT**

Kualifikasi Usaha (M1)

JL. KERAMIK D4/4 RT. 3/RW. 6, PONDOK JAYA, KEC. SEPATAN, TIGARAKSA 15520

21-7357974

**BALARAJA CIPTA RENCANA, PT**

Kualifikasi Usaha (M1)

JL RAYA TELUK NAGA KM 11,9 RT. 04/RW. 02, TIGARAKSA 10110

**BALARAJA WAHANA KARYA, PT**

Kualifikasi Usaha (M1)

JL. RAYA KRESEK KM. 0,2, KEC. BALARAJA, TIGARAKSA 10110

**BANGUN GAGAS KARYATAMA, PT**

Kualifikasi Usaha (M1)

JL. KACA D 2/7 RT. 04/RW. 08, PONDOK JAYA, KEC. SEPATAN, TIGARAKSA

**BANGUN MEGAH ASRI, PT**

Kualifikasi Usaha (M1)

PERUM BINONG PERMAI BLOK G NO. 5/19, TIGARAKSA

021-59494087

**BANGUN PAGI MITRA BERSAMA, PT**

Kualifikasi Usaha (M1)

JL. RAYA KRESEK KM 0,3 - KP. BAKUNG RT. 02/RW. 01, KEC. BALARAJA, TIGARAKSA

**BANTEN CIPTA REZEKI, PT**

Kualifikasi Usaha (M1)

JL. RAYA KRESEK KM 1 NO. 13, KEC. BALARAJA, TIGARAKSA

021-5951453

**BENTENG BANGUN SEJAHTERA, PT**

Kualifikasi Usaha (M2)

JL. RAYA TELUK NAGA KM.10.5, TIGARAKSA

021-55931521

BENTENG\_GROUP\_TNG@YAHOO.COM

**BERINGIN, PT**

Kualifikasi Usaha (M1)

JL. SERUNI I BLOK F2 NO. 23, BENCONGAN, KEC. KELAPA DUA, TIGARAKSA 15810

**BOSS MAKMUR SEJATI, PT**

Kualifikasi Usaha (M1)

GADING SERPONG CLUSTER BATAVIA BLOK AA 7 NO. 7, TIGARAKSA 10430

021-54216511

**CAHYA MULTI GUNA UTAMA, PT**

Kualifikasi Usaha (M1)

JL. RAYA CURUG NO. 2, TIGARAKSA

021-7301017

**CAZA SHERLY, PT**

Kualifikasi Usaha (M1)

PUSPITA LOKA BLOK G4 NO.6 RT. 03/RW. 05, LENGKONG KULON, KEC. PAGEDANGAN, TIGARAKSA 10420

021-5383052

**CIPTA ASRI MULTI PRESIPI, PT**

Kualifikasi Usaha (M1)

JL. GADING GOLF BOULEVARD - GADING SERPONG RUKO DIAMOND BLOK DMD 3, TIGARAKSA

021-54216430

**CIPTA EKA PURI, PT**

Kualifikasi Usaha (M1)

JL PALEM AREN VI NO.1 KOMP. PALEM SEMI RT. 04/RW. 19, BENCONGAN, KEC. KELAPA DUA, TIGARAKSA 15810

**CIREMAI PUTRA TEKINDO, PT**

Kualifikasi Usaha (M1)

JL. OSKAR II NO.26 BLOK 32 PONDOK PERMAI, KUTA BARU, KEC. PASARKEMIS, TIGARAKSA 15560

021-5904029

**CITRA KARYA PUTRA SILUNGKANG, PT**

Kualifikasi Usaha (M1)

CITRA RAYA BLOK I.6/10 RT. 06/RW. 10, CIKUPA, KEC. CIKUPA, TIGARAKSA 15710

**DEDATO INDONESIA, PT**

Kualifikasi Usaha (M1)

JL. CUT MUTIA I FA.2 NO. 37 BINTARO JAYA 7, TIGARAKSA

021-74862960

DEDATO@RAD.NET.ID

**DICKY JAYA UTAMA, PT**

Kualifikasi Usaha (M1)

KP. SEPATAN WETAN RT. 02/RW. 02, PONDOK JAYA, KEC. SEPATAN, TIGARAKSA 15520

021-59371774

**DONGGU ENGINEERING, PT**

Kualifikasi Usaha (M1)

SUKA NAGARA

021-59402812

**ESA KARUNIA ABADI, PT**

Kualifikasi Usaha (M1)

 GRAHA RAYA BINTARO JAYA BLOK. P.7 NO.35, TIGARAKSA

**FAJAR MUDA, PT**

Kualifikasi Usaha (M1)

 JL WIRA NO 3 RT. 03/RW. 03, SODONG, KEC. TIGARAKSA, TIGARAKSA 15720

 021-53163533

 FM@HOTMAIL.COM

**GARINDO PUTERA RAGAM, PT**

Kualifikasi Usaha (M1)

 JL. MANIS I NO. 14, KADU, KEC. CURUG, TIGARAKSA 15810

**GEDONG KARYA TEKNIKA, PT**

Kualifikasi Usaha (M1)

 KOMP RUKO MENTENG NIAGA, TIGARAKSA 10560

 021-74864024

**GEMA GITA NUSANTARA, PT**

Kualifikasi Usaha (M1)

 JL. RAYA SERANG NO. 88 RT. 08/RW. 02, TALAGA SARI, KEC. CIKUPA, TIGARAKSA 15118

 021-5976727

 021-5531480

 PTGEMAGITANUSANTARA@YAHOO.CO.ID

**HADI JAYA UDHITAMA, PT**

Kualifikasi Usaha (M2)

 KP. BLOK KELAPA, SERDANG WETAN, KEC. LEGOK, TIGARAKSA 15820

**HAMPARAN ANEKAGRANIT, PT**

Kualifikasi Usaha (M1)

 JL. RAYA SERANG KM. 20,5, SUKA NAGARA, KEC. CIKUPA, TIGARAKSA 10140

**HENDRANATA PUTERA, PT**

Kualifikasi Usaha (M1)

 JL.RAYA KRESEK KM.10 RT. 04/RW. 02, RENGED, KEC. KRESEK, TIGARAKSA

**HERIANUGRAH SANIMUN, PT**

Kualifikasi Usaha (M1)

 JL. KOMP. VETERAN NO. 10, SUKA MANAH, KEC. RAJEG, TIGARAKSA 10330

**IKAGRIYA DARMAPERSADA, PT**

Kualifikasi Usaha (M1)

 RUKO GOLDEN BOULEVARD BLOK B NO. 7, TIGARAKSA 10420

 021-5384913

**INDO TAHIMA JAYA, PT**

Kualifikasi Usaha (M1)

 CITRA RAYA BLOK L13 NO. 11, CIKUPA, KEC. CIKUPA, TIGARAKSA 15710

**INDOJAYA CITRA CATULISTIWA, PT**

Kualifikasi Usaha (M1)

 JL. LAYAR I RT. 01/RW. 07, KELAPA DUA, KEC. KELAPA DUA, TIGARAKSA 15810

**INDRA PRATAMA BAHTERA, PT**

Kualifikasi Usaha (M1)

 JL. ARIAWANGSAKARA 58A RT. 01/RW. 06, TIGARAKSA, KEC. TIGARAKSA, TIGARAKSA 15720

**INSAGUNA TAKSINDO TAMA, PT**

Kualifikasi Usaha (M1)

 NO.1 RT. 01/RW. 01, BUARAN MANGGA, KEC. PAKUHAJI, TIGARAKSA 15570

**INTI HUTANI LESTARI, PT**

Kualifikasi Usaha (M1)

 KAV NO 61 SERPONG RT. 001/RW. 04, TIGARAKSA

**JATIM KENCANA SEMESTA, PT**

Kualifikasi Usaha (M1)

 JL. INDUSTRI XI BLOK AD NO. 25, BUNDER, KEC. CIKUPA, TIGARAKSA 15710

 021-59303288

**JAYA KONSTRUKSI MANGGALA PRATAMA TBK, PT (CAB. TANGERANG)**

Kualifikasi Usaha (M1)

 JL. RAYA LEGOK RT. 03/RW. 03, BABAT, KEC. LEGOK

 021-54260754

**KARYA BERSAMA ABADI, PT**

Kualifikasi Usaha (M1)

 REGENSI MELATI MAS BLOK A.4 NO. 10 RT. 01/RW. 09, TIGARAKSA 10430

 021-54202569

**KARYA PRAKARSA UTAMA, PT**

Kualifikasi Usaha (M1)

 PERUMAHAN PURI PERMAI BLOK D-5 NO. 7, PEMATANG, KEC. TIGARAKSA, TIGARAKSA 15720

**KARYA PUTRA TAMIANG, PT**

Kualifikasi Usaha (M1)

 KOMP. PURI PERMAI BLOK D NO. 3 RT. 05/RW. 05, PETE, KEC. TIGARAKSA

**KEMBANG JATI JAYA, PT**

Kualifikasi Usaha (M1)

 JL. IR. SUTAMI STM RT. 05/RW. 11, SUKA SARI, KEC. RAJEG, TIGARAKSA 10150

**KOMARA PUTERA MANGGALA, PT**

Kualifikasi Usaha (M1)

 JL. RAYA SERANG KM. 15 RT. 01/RW. 01, CIKUPA, KEC. CIKUPA, TIGARAKSA 15710

**KRONJO PUTRA PERDANA, PT**

Kualifikasi Usaha (M1)

 KP. PASILIAN RT. 05/RW. 03, PASILIAN, KEC. KRONJO, TIGARAKSA 15550

**LANGGENG MULYA MANDIRI, PT**

Kualifikasi Usaha (M1)

 JL. ASKOSENDA PERUM PWS A137 NO.15, KEC. TIGARAKSA, TIGARAKSA

**LAPAN PRIMA NUSANTARA, PT**

Kualifikasi Usaha (M1)

 DASANA INDAH TA 14 NO 5, KEC. LEGOK, TIGARAKSA 15820

 021-68896881

**LUMINTU INSAN MANDIRI, PT**

Kualifikasi Usaha (M1)

 JL. TROCADERO NO. 15, RUKO PIAZZA EUROPA CURUG, KEC. CURUG, CIRUAS 15810

 021-55767333

 021-55767444

 LUMINTU\_IM@CBN.NET.ID

**MANAWATI JAYA, PT**

Kualifikasi Usaha (M1)

 JL. RAYA SERANG KM. 24 RT. 02/RW. 01, TALAGASARI, KEC. BALARAJA, TIGARAKSA 15610

**MANDALA SAKTI, PT**

Kualifikasi Usaha (M1)

 JL. BIDAR RAYA NO. 12 -14, KELAPA DUA, KEC. KELAPA DUA, TIGARAKSA 15810

**MARGA PUTRA PERKASA, PT**

Kualifikasi Usaha (M1)

 BINONG PERMAI BLOK H 11 NO 27, KEC. CURUG, TIGARAKSA

**MASCOTTE CADAS PUTRA, PT**

Kualifikasi Usaha (M2)

 JL. RAYA MAUK KP. CADAS NO. 28 KARET RT. 05/RW. 01, SEPATAN, KEC. SEPATAN, TIGARAKSA

**MASOGI ABADI SEJAHTERA, PT**

Kualifikasi Usaha (M1)

 JL. PISANGAN RAYA NO. 60 KP. CIRENDEU RT. 04/RW. 05, TIGARAKSA

 MASOGI60@GMAIL.COM

**MENARA SEJAHTERA UTAMA, PT**

Kualifikasi Usaha (M1)

 JL. RAYA TELUK NAGA NO. 31 KM. 11, TIGARAKSA

 021-55933531

 021-55933532

 BBS\_GROUP\_TNG@YAHOO.COM

**MITRA CIPTA PERSADA, PT**

Kualifikasi Usaha (M1)

 JL. BIDANG RAYA NO. 28 RT. 01/RW. 08, KELAPA DUA, KEC. KELAPA DUA, TIGARAKSA 15810

**MITRA USAHA PERKASA, PT**

Kualifikasi Usaha (M1)

 KOMP. CIKUPA NIAGA MAS BLOK B-23 JL. RAYA SERANG KM. 15, CIKUPA, KEC. CIKUPA, TIGARAKSA 15710

 021-28882121

**MULTI CIHERANG UTAMA, PT**

Kualifikasi Usaha (M1)

 PURI PERMAI BLOK D 5 NO.7, PEMATANG, KEC. TIGARAKSA, TIGARAKSA 15720

**MULTI STRUCTURE SARANA, PT**

Kualifikasi Usaha (M1)

🏠 KP. KEMUNING RT. 04/RW. 01, KEMUNING, KEC. KRESEK, TIGARAKSA 15820

☎ 021-5469849

📠 021-0215469853

**MULTIGUNA JAYA MANDIRI, PT**

Kualifikasi Usaha (M1)

🏠 JL. KP. TAPOS RT. 12/RW. 04, TIGARAKSA 15720

**PATAMA ADIJAYA STEEL, PT**

Kualifikasi Usaha (B1)

🏠 JL. LEGOK RAYA DUKUPINANG RT. 01/RW. 02, BOJONG NANGKA, KEC. KELAPA DUA, TIGARAKSA 15820

☎ 021-5468705

📠 021-0215468703

✉ PATAMAAS@INDO.NET.ID

**PILAR MAS DEVELOPMENT PT**

Kualifikasi Usaha (M1)

🏠 JL. RAYA SERANG KM. 17 KAWASAN INDUSTRI CIKUPAMAS NO. 4, TALAGA, KEC. CIKUPA, TIGARAKSA 15710

☎ 021-5961905

📠 021-59400813

✉ GA\_PILAR@CBN.NET.ID

**PLANNINDO AREA DINAMIKA, PT**

Kualifikasi Usaha (M1)

🏠 JL. BANTEN RAYA NO. 27 PERUMNAS 3 KARAWACI, TIGARAKSA

☎ 021-591914

**PRAKARSA PUTRA, PT**

Kualifikasi Usaha (M1)

🏠 JL RAYA PASAR KEMIS KM.3,5 RT. 07/RW. 20, KUTA JAYA, KEC. PASARKEMIS, TIGARAKSA 10160

**PRAMA PUTRA HARDA, PT**

Kualifikasi Usaha (M1)

🏠 JL. SINGOSARI RAYA NO. 115, BENCONGAN, KEC. KELAPA DUA, TIGARAKSA 15810

**PRAWIRO PUTRA MANDIRI, PT**

Kualifikasi Usaha (M1)

🏠 JL. DANAU KERINCI RAYA NO.26 RT. 02/RW. 31, BENCONGAN, KEC. KELAPA DUA, TIGARAKSA 15810

☎ 021-55651937

**PRIMA GRAHA UTAMA, PT**

Kualifikasi Usaha (M1)

🏠 JL. RAYA SERANG KM. 12 NO. 27 RT. 05/RW. 02, BITUNG JAYA, KEC. CIKUPA, TIGARAKSA 15710

☎ 021-59405223

**PRIMATAMA KONSTRUKSI, PT**

Kualifikasi Usaha (M1)

🏠 JL RAYA SERANG KM. 14 NO. 61 RT. 013/RW. 01, TEGALSARI, KEC. TIGARAKSA, TIGARAKSA 15720

☎ 021-59405629

**PUTRA BUNDA SEJAHTERA, PT**

Kualifikasi Usaha (M1)

🏠 JL KELAPA PUAN XX BLOK AH 6/3 RT. 08/RW. 12, PAKULONAN BARAT, KEC. KELAPA DUA, TIGARAKSA 15810

**PUTRA MUTIARA PERSADA, PT**

Kualifikasi Usaha (M1)

🏠 JL PERUM MULIA ASRI 1 BLOK C4/10, SUKA MULYA, KEC. SUKAMULYA, TIGARAKSA 15610

☎ 021-5912275

**RAJA PAKEH, PT**

Kualifikasi Usaha (M1)

🏠 JL. LAYAR V NO.20 RT. 05/RW. 07, KELAPA DUA, KEC. KELAPA DUA, TIGARAKSA 15810

**REKAYA SEMESTA UTAMA, PT**

Kualifikasi Usaha (M1)

🏠 SODONG

**RIKI PUTRA MANDIRI, PT**

Kualifikasi Usaha (M1)

🏠 KP. CIAPUS RT. 18/RW. 08, SUKA MULYA, KEC. CIKUPA, TIGARAKSA 15710

**SAKABAJA PANELINDO, PT**

Kualifikasi Usaha (M1)

🏠 KELAPA DUA

**SAUM BANGKIT PERKASA, PT**

Kualifikasi Usaha (M1)

🏠 KP. LIO RT. 06/RW. 02, MAUK BARAT, KEC. MAUK, TIGARAKSA 15530

**SEMBILAN SEMBILAN UTAMA, PT**

Kualifikasi Usaha (M1)

🏠 JL. RAYA KRESEK KM. 10 RT. 04/RW. 02, SENTUL JAYA, KEC. BALARAJA, TIGARAKSA

**SETIA PRATAMA FONINDO, PT**

Kualifikasi Usaha (M1)

🏠 KAWASAN INDUSTRI MILENIUM, BUDI MULYA, KEC. CIKUPA 15710

☎ 021-29006989

✉ DRIE.TW999@GMAIL.COM

**SHERLINDO UTAMA, PT**

Kualifikasi Usaha (M1)

🏠 JL. RAYA MAUK KM. 16, JATI WARINGIN, KEC. MAUK, TIGARAKSA 15530

☎ 021-59330914

**SINAR TEKNIK ANUGERAH, PT**

Kualifikasi Usaha (M1)

🏠 KP. BULAKAN RT. 10/RW. 04, BITUNG JAYA, KEC. CIKUPA, TIGARAKSA 10210

**SUAIDAH CITRA BERSAUDARA, PT**

Kualifikasi Usaha (M1)

🏠 JL. LAYAR II NO. 60 PERUM KELAPA DUA, KELAPA DUA, KEC. KELAPA DUA, TIGARAKSA 15810

**SUKA MULYA INDAH MEGAH, PT**

Kualifikasi Usaha (M1)

🏠 JL. RAYA KRESEK KM.6, SUKA MULYA, KEC. SUKAMULYA, TIGARAKSA

**SUMBER DAYA CIPTA ELEKTRIK,**

Kualifikasi Usaha (M1)

🏠 PERUM TAMAN CIKANDE BLOK C5A/23, JAYANTI, KEC. JAYANTI, TIGARAKSA 15610

**SUNWAY CONSTRUCTION ENGINEERING, PT**

Kualifikasi Usaha (M1)

🏠 JL KOSAMBI TIMUR NO 47 KOMP PERGUDANGAN SENTRA KOSAMBI BLOK H1 KOS, KOSAMBI TIMUR, KEC. KOSAMBI, TIGARAKSA 15213

☎ 021-55955447

**SURYA EKAWAHANA LESTARI, PT**

Kualifikasi Usaha (M1)

🏠 JL DANAU KELAPA DUA II/04, KELAPA DUA, KEC. KELAPA DUA, TIGARAKSA 15810

**SYAPUTRA BENTENG SEJAHTERA, PT**

Kualifikasi Usaha (M1)

🏠 JL. SUKA KARYA NO. 17 RT. 02/RW. 10, TELUK NAGA, KEC. TELUKNAGA, TIGARAKSA

**TANGERANG INDAH JAYA, PT**

Kualifikasi Usaha (M1)

🏠 JL. CATELIA IV BLOK E-15/10 PONDOK INDAH, KUTA BUMI, KEC. PASARKEMIS, TIGARAKSA 15560

**TARUNAMULYA ADIDAYA, PT**

Kualifikasi Usaha (M1)

🏠 VILLA TOMANG BARU BLOK H-3/32, GELAM JAYA, KEC. PASARKEMIS, TIGARAKSA 15560

☎ 021-5515112

**TIARA MANCEURI JAYA, PT**

Kualifikasi Usaha (M1)

🏠 PERUMAHAN GRAHA PRATAMA, JL. PINCA IV NO.76, BOJONG, KEC. CIKUPA, TIGARAKSA 15710

✉ DMIX\_TIARA@YAHOO.COM

**TRANS BINAR RAJA, PT**

Kualifikasi Usaha (M1)

🏠 JL. RAYA KRESEK KM. 1, JATIBARU IRIGASI, KEC. BALARAJA, TIGARAKSA 15610

☎ 021-5950581

**TRI UTAMA KARYA PERSADA, PT**

Kualifikasi Usaha (M1)

🏠 KP. SENTUL RT. 02/RW. 04, CURUG KULON, KEC. CURUG, TIGARAKSA 15810

**TUAH TAMIANG JAYA, PT**

Kualifikasi Usaha (M1)

🏠 JL. CENDANA NO.12 KOMP. HARAPAN KITA, TIGARAKSA

**UTAMA KARYA, PT**

Kualifikasi Usaha (M1)

🏠 KP. TALAGA RT. 01/RW. 01, TALAGA, KEC. CIKUPA, TIGARAKSA

**VORENSI NATA GRAHA, PT**

Kualifikasi Usaha (M1)

🏠 GADING SERPONG 7 A DC 10/25 RT. 02/RW. 03, TIGARAKSA 10430

☎ 021-5475956

**WAHANA INTI SEJAHTERA, PT**

Kualifikasi Usaha (M1)

 JL. IR. H. JUANDA 5A BLOK C. RT. 04/RW. 06, TIGARAKSA 10210



**WAKAIMA, PT**

Kualifikasi Usaha (M1)

 JL. KANO NO. I NO. 54 RT. 01/RW. 89, KELAPA DUA, KEC. KELAPA DUA, TIGARAKSA 15810



**WIDJAYA TRITUNGGAL SEJAHTERA, PT**

Kualifikasi Usaha (M1)

 PERUM TANGERANG ELOK BLOK C3/40, KUTA JAYA, KEC. PASARKEMIS, TIGARAKSA 15560  
 021-98809531

**YURIELA CIPTA UTAMA, PT**

Kualifikasi Usaha (M1)

 TALAGA RT. 01/RW. 01, TALAGA, KEC. CIKUPA, TIGARAKSA 15710  
 ODIYODI@YAHOO.COM

**KAB. SERANG**

**AHDI PRATAMA GRAHA, PT**

Kualifikasi Usaha (M1)

 JL. KAGUNGAN NO. 6, CIRUAS 11170

**ALIP BAGJA TEKNIKA, PT**

Kualifikasi Usaha (M1)

 JL. JAYADININGRAT NO. 8, CIRUAS 11180



**ANUGRAH TRI TUNGGAL SEJATI, PT**

Kualifikasi Usaha (M1)

 JL. RAYA CILEGON KM. 9 BINTANG METROPOLIS BLOK.A2 NO.5, CIRUAS 11430



**ARDHANA BUANA KARYA, PT**

Kualifikasi Usaha (M1)

 JL. BUKIT BATU RT. 03/RW. 03, KRAMATWATU, KEC. KRAMATWATU, CIRUAS 42161  
 0254-34085

**ASTILA PURNAMA**

Kualifikasi Usaha (M1)

 JL. TB. SUWANDI RUKO PURI MUTIARA NO.3 SERANG, TANJUNGSARI, KEC. PABUARAN  
 8486555  
 CV\_ASTILA@YAHOO.COM

**BAHTERA JAYA ABADI, PT**

Kualifikasi Usaha (M1)

 JL. RAYA BOJONEGARA NO. 4 MARGASARI, MARGAGIRI, KEC. BOJONEGARA, CIRUAS 42454

**BANTEN PUSAT INVESTASI, PT**

Kualifikasi Usaha (M1)

 JL. KP. KRAMATWATU RT. 05/RW. 02, KRAMATWATU, KEC. KRAMATWATU, CIRUAS 42161

**BANTEN RAYA INDAH, PT**

Kualifikasi Usaha (M1)

 JL. KOMP. CIPUTAT INDAH BLOK KNO.9, CIRUAS 11180

**BEKEN BERSINAR PT**

Kualifikasi Usaha (M1)

 JL. VETERAN NO. 12, CIRUAS



**BEKENJAYA JALA RAYA, PT**

Kualifikasi Usaha (M1)

 JL. RAYA CILEGON KM.4, CIRUAS



**BINA SPASIA MANDIRI, PT**

Kualifikasi Usaha (M1)

 JL. KI UJU NO. 18 KAUJON TENGAH, CIRUAS  
 0254-201945  
 BINA\_SPASIA@HOTMAIL.COM

**BINTANG MANDIRI MULYA RAYA, PT**

Kualifikasi Usaha (M1)

 JL. RAYA SALIRA INDAH NO. 48 CIKUGANG V, ARGAWANA, KEC. PULO AMPEL, CIRUAS 42455  
 0254-5751530

**BUMI TANAH AIR PERSADA, PT**

Kualifikasi Usaha (M1)

 JL. LETNAN JIDUN NO. 7, CIRUAS

**CAHAYA DWIPUSAKA MANDIRI PT**

Kualifikasi Usaha (M1)

 JL. KH. SOCHARI NO.47 KIDANG, KADUBEUREUM, KEC. PABUARAN, CIRUAS 42163

**DENIA WAHANA LAKSANA, PT**

Kualifikasi Usaha (M1)

 KP. SAMPIRAN RT. 11/RW. 03, PASANGGRAHAN, KEC. PABUARAN, CIRUAS 42163



**DIRA PRATAMA KREASI, PT**

Kualifikasi Usaha (M1)

 KOMP CICERI PERMAI IV BLOK G.3 NO.1, CIRUAS



**GEMA PRIBUMI RAYA, PT**

Kualifikasi Usaha (M1)

 KP. KEJANGKUNGAN RT. 01/RW. 01, CIRUAS  
 0254-5750423



**GHIFARI CONSULTANT ENGINEERING, PT**

Kualifikasi Usaha (M1)

 JL. LONTAR BARU NO. 43, CIRUAS  
 0254-203359



**HADE RONA BHAKTI PT**

Kualifikasi Usaha (M1)

 KOMP CIPUTAT INDAH BLOK H NO. 04, CIRUAS  
 0254-201929  
 0254-201929



**HIRAYASA UTAMA ELEKTRIKA, PT**

Kualifikasi Usaha (M1)

 JL. YUSUF MARTADILAGA NO. 20, CIRUAS  
 0254-204914



**INTI UTAMA BERSAMA, PT**

Kualifikasi Usaha (M1)

 JL. RAYA PALIMA RT. 07/RW. 03, CIRUAS 11480  
 0254-224251



**KASPELIN, PT**

Kualifikasi Usaha (M1)

 JL. KESATRIA DALAM NO.10B, CIRUAS  
 0254-210417



**KELAPA CAWANG LIMA,PT**

Kualifikasi Usaha (M1)

 JL. A. YANI NO. 18 GARDU KLUWUNG RT. 04/RW. 05, KADUBEUREUM, KEC. PABUARAN, CIRUAS 42163  
 0254-201392

**MULTI PATRON CONSULTANT, PT**

Kualifikasi Usaha (M1)

 KOMP. RUKO KAWASAN GLODOK BLOK F.17, CIRUAS  
 0254-219426



**PANCA PUTERA UTAMA, PT**

Kualifikasi Usaha (M1)

 PALIMA-PADARINCANG NO. I RT. 8/RW. 2, PANCANEGARA, KEC. PABUARAN, CIRUAS 42163



**POSCO ICT INDONESIA**

Kualifikasi Usaha (B1)

 BLOK GUNUNG PINANG, JL. RAYA CILEGON, KP. SUKAMULYA RT. 06/RW. 03, WANAYASA, KEC. KRAMATWATU 42161  
 0254-8485606  
 0254-02548485611

**PRIANGAN JAYA PERSADA, PT**

Kualifikasi Usaha (M1)

 KOMP KIDEMANG BLOK F I NO. 8, CIRUAS 11480  
 0254-214669  
 PT.PRIANGANJAYAPERSADA@YAHOO.CO.

**PUTRA GUYUB SEJASETYA, PT**

Kualifikasi Usaha (M1)

 JL. A. YANI O. 51, CIRUAS



**RAJIF PUTRA, PT**

Kualifikasi Usaha (M1)

 JL. KH. AMIN JASUTA NO. 15 LONTAR BARU, CIRUAS



**RESPATI JAYA, PT**

Kualifikasi Usaha (M1)

 JL. KENARI III NO. 7 BUNGUR INDAH, PASANGGRAHAN, KEC. PABUARAN, CIRUAS 42163  
 0254-223292

**SANGGASUMA BUANAJAYA, PT**

Kualifikasi Usaha (M1)

 JL.RAYA SEPANG NO.3A, CIRUAS  
 0254-219560

**SEMESTA DIAN REKA, PT**

Kualifikasi Usaha (M1)

 JL. NUSANTARA 3 D-2 NO. 13, CIRUAS

**SEMITER, PT**

Kualifikasi Usaha (M1)

 KOMP. BONAKARTA BLOK. A.NO. 18 RT. 04/RW. 05, HARJATANI, KEC. KRAMATWATU, CILEGON 11510

 0254-390876

 0254-0254390876

**SENTRIS MULTI CONSULTANT, PT**

Kualifikasi Usaha (M1)

 JL. H. TB. SUEB KOMP. RAU II BLOK A NO. 11, CIRUAS

 0254-211440

 SENTRIS\_5150@TELKOM.NET

**SINAR TAMBAK JAYA, PT**

Kualifikasi Usaha (M1)

 JL. RAYA CIKANDE KOPO MAJA NO. 111, KEC. CIKANDE, CIRUAS 11460

**TANOERAYA KONSULTAN, PT**

Kualifikasi Usaha (M1)

 JL. NYI MAS ANJUNG BLOK E NO.5 CICERI INDAH, CIRUAS

 0254-210438

**TORINI JAYA ABADI, PT**

Kualifikasi Usaha (M1)

 JL. RAYA SERANG KM. 8, PELAMUNAN, KEC. KRAMATWATU, CILEGON

 0254-231901

 0254-231906

 www.torini-jayaabadi.com

**TRI TUNGGAL JUANA, PT**

Kualifikasi Usaha (M1)

 JL. CIWARU RAYA NO.24, CIRUAS 42117

 0254-218110

**YANARI PUTRA, PT**

Kualifikasi Usaha (M1)

 KP. PABATAN RT. 002/RW. 02, PANCANEGARA, KEC. PABUARAN, CIRUAS 11460

 0818917845

 YANARIPUTRA@YAHOO.COM

**KOTA TANGERANG**

**AIKO VITO, PT**

Kualifikasi Usaha (M1)

 JL. RADEN SALEH, RUKO METRO PERMATA 1 BLOK A-2 NO. 17, KARANG MULYA, KEC. KARANG TENGAH 15157

 021-70311456

**AKSA MUDA PRIMA, PT**

Kualifikasi Usaha (M1)

 JL. SHINTA GRIYA RUKO ARTHA LOKA NO.7 RT. 01/RW. 09, TANGERANG

 021-70364500

 021-5513667

**ALDIRA IRHATAMA, PT**

Kualifikasi Usaha (M1)

 JL. CILEDUG INDAH BLOK E 29 NO 31 RT. 06/RW. 08, PEDURENAN, KEC. KARANG TENGAH, TANGERANG 15158

 021-7329958

 021-7308978

 ALDIRA\_IRHATAMA@YAHOO.COM

**ALTIRA PRAMANTA, PT**

Kualifikasi Usaha (M1)

 JL. CILEDUG INDAH BLOK E.29 NO.31 RT. 006/RW. 008, PEDURENAN, KEC. KARANG TENGAH, TANGERANG 15158

 021-55752526

 ALTIRAPRAMANTA@GMAIL.COM

**ANBILLA JAYA KONSTRUKSI, PT**

Kualifikasi Usaha (M1)

 JL. IR. SUTAMI NO. 47 KAV. STM, SUKASARI, KEC. TANGERANG, TANGERANG 15118

 021-55768321

**ANEKA BANGUN PERSADA, PT**

Kualifikasi Usaha (M1)

 JL. CIRARAB NO 62 RT. 01/RW. 03, SUKASARI, KEC. TANGERANG, TANGERANG

**ARCREA CITRA SELARAS, PT**

Kualifikasi Usaha (M1)

 JL. MANIS 1 NO. 14 KAW. INDUSTRI MANIS, JATI UWUNG, KEC. CIBODAS, TANGERANG 10210

**ARIN JAYA PERKASA ABADI, PT**

Kualifikasi Usaha (M1)

 JL. GURITA NO. 22, KUNCIRAN INDAH, KEC. PINANG, TANGERANG 15144

 021-7317348

**ARLISCOPUTRA HANTAMA, PT**

Kualifikasi Usaha (M1)

 KOMP. PERGUDANGAN BANDARA BENDA PERMAI BLOK E/17, TANGERANG 10340

 021-5592350

**ARTHA SEMESTA RAYA, PT**

Kualifikasi Usaha (M1)

 JL. PALEM MANIS II 22, GANDASARI, KEC. JATI UWUNG, TANGERANG 15137

**ASRI GRAHA MAKMUR, PT**

Kualifikasi Usaha (M1)

 JL. BANJAR WIJAYA BLOK A2 NO. 5, CIPONDOH, KEC. CIPONDOH, TANGERANG 15148

 021-55471275

**AZHIMAT CITRA UTAMA, PT**

Kualifikasi Usaha (M1)

 JL. HALIM PERDANA KUSUMA NO. 26 RT. 05/RW. 04, KEBON BESAR, KEC. BATUCEPER, TANGERANG 15122

**AZURA DWI UTAMA, PT**

Kualifikasi Usaha (M1)

 JL. EKSEKUSI II NO.1 PENGAYOMAN, SUKASARI, KEC. TANGERANG, TANGERANG 10440

 021-5525708

**BANGUN BUMI SEJAHTERA, PT**

Kualifikasi Usaha (M1)

 JL. IR SUTAMI NO. 4, SUKASARI, KEC. TANGERANG, TANGERANG 15118

**BANGUN NAGA MAS KONTRAKTOR, PT**

Kualifikasi Usaha (M1)

 JL. IMAM BONJOL NO. 77, SUKAJADI, KEC. KARAWACI, TANGERANG 15113

**BENTENG AGUNG DUTA UTAMA MANDIRI, PT**

Kualifikasi Usaha (M1)

 DUTA LESTARI BLOK D-5 NO 11, PERIUK, KEC. PERIUK, TANGERANG 10220

**BENTENG RATNA ARUM RAYA PT**

Kualifikasi Usaha (M1)

 JL. KS TUBUN NO.3 RT. 01/RW. 02, PASARBARU, KEC. KARAWACI, TANGERANG 15112

 021-5525905

**BENTENG UTAMA PT**

Kualifikasi Usaha (M2)

 JL. BALAI WARGA NO. 1, SUKASARI, KEC. TANGERANG, TANGERANG 15118

 021-5524284

 021-55773061

**BHATINI MITRA JAYA, PT**

Kualifikasi Usaha (M1)

 JL. LAPANGAN BOLA NO. 4, JAKARTA BARAT 11530

 021-95350722

 BHATINI\_MJ@YAHOO.COM

**BIYAN AWAL MANDIRI, PT**

Kualifikasi Usaha (M1)

 JL. RADEN SALEH NO. 50 RT. 02, KARANG TENGAH, KEC. KARANG TENGAH, TANGERANG 15157

**BUKIT INTAN SUKSES ABADI, PT**

Kualifikasi Usaha (M1)

 DUTA BINTARO BLOK D-2 NO. 15, TANGERANG 10330

**BUMI SENTOSA DWI AGUNG, PT**

Kualifikasi Usaha (B1)

 JL. KEBON NANAS RT. 03/RW. 01, KELAPA INDAH, KEC. TANGERANG, TANGERANG 15117

 021-5529988

 021-0215529688

**CAHAYA BUMI INSANI, PT**

Kualifikasi Usaha (M1)

 JL. ARIA SANTIKA NO. 22 RT. 03/RW. 02, PABUARAN, KEC. KARAWACI, TANGERANG 15114

**CAHAYA CAKRAWALA GEMILANG, PT**

Kualifikasi Usaha (M1)

 BLOK GG.1 NO.8 METOS RT. 02/RW. 06, SUKASARI, KEC. TANGERANG, TANGERANG 15118

 021-5523187

 021-5521452



**CAHAYA GUNA PERKASA, PT**

Kualifikasi Usaha (M1)

 JL. ADI SUCIPTO NO. 42, BELENDUNG, KEC. BENDA, TANGERANG 15123

**CAKRA KONSTRUKSI, PT**

Kualifikasi Usaha (M1)

 JL. KENANGA XI BLOK D-32 NO. 1 TMN CIBODAS, TANGERANG 10330

**CENDANA KREASI MANDIRI, PT**

Kualifikasi Usaha (M1)

 JL. KH. HASYIM ASHARI NO. 12 D, CIPONDOH, KEC. CIPONDOH, TANGERANG 15148

 021-5540916

**CIPTA DIMENSI BAJA NUSATARA, PT**

Kualifikasi Usaha (M1)

 JL. GAJAH TUNGGAL KM.1, JATIJUWUNG, KEC. CIBODAS, TANGERANG 15134

**CIPTA SARANA KARYA, PT**

Kualifikasi Usaha (M1)

 JL. IMAM BONJOL NO.43, SUKAJADI, KEC. KARAWACI, TANGERANG 15113

 021-5587389

**CIPTA TEKNIK HASANAH KONSULINDO, PT**

Kualifikasi Usaha (M1)

 JL. ABDUL MALIK NO. 61, SUKASARI, KEC. TANGERANG, TANGERANG 15118

**CISADANE BHAKTI MANDIRI, PT**

Kualifikasi Usaha (M1)

 JL. BAHARUDIN NO.36, SUKARASA, KEC. TANGERANG, TANGERANG 15111

**CISADANE LANGGENG SEJAHTERA, PT**

Kualifikasi Usaha (M1)

 VILLA TANGERANG REGENCY I BLOK. 0A2 NO. 26, PERIUK, KEC. PERIUK, TANGERANG 15131

**CITRA ABSORBSI SUKSES MANDIRI, PT**

Kualifikasi Usaha (M1)

 DUTA GARDENIA PLAZA BLOK B 4/I B, JURUMUDI, KEC. BENDA, TANGERANG

**CITRA PERSADA MAS ENGININDO, PT**

Kualifikasi Usaha (M1)

 DUTA GARDENIA PLAZA BLOK A 1 NO.9B, JURUMUDI, KEC. BENDA, TANGERANG 15124

 021-5409181

 021-5409181

**CITRA PROTECTA SEMESTA, PT**

Kualifikasi Usaha (M1)

 JL. CILEDUG INDAH II BLOK C.2/12, PEDURENAN, KEC. KARANG TENGAH, TANGERANG 10420

 021-5396589

**CITRAHATI ADHI MANDIRI, PT**

Kualifikasi Usaha (M1)

 JL. BANDING RAYA BLOK D. 11 NO. 08 KOMP. KEHAKIMAN, SUKASARI, KEC. TANGERANG, TANGERANG 15118

 021-5539250

 021-5539250

 HPCHAM55@YAHOO.CO.ID

**CITRAMAS PUTRA MANDIRI, PT**

Kualifikasi Usaha (M1)

 JL. KEMUNING I A 12 NO. 17 GRIYA SANGIANG MAS, TANGERANG

**CONCRETINDO CITRA SARANA, PT**

Kualifikasi Usaha (M1)

 RUKO METRO PERMATA I BLOK A 1 NO.20, TANGERANG 10220

**CONSPEC PERTAMA INDONESIA, PT**

Kualifikasi Usaha (M1)

 JL. PLN KP. PABUARAN NO. 92 A-D CIKOKOL, CIKOKOL, KEC. TANGERANG, TANGERANG 15117

 021-55751381

**DADO DIMENSI, PT**

Kualifikasi Usaha (M1)

 JL. KALIPASIR INDAH NO.1, SUKASARI, KEC. TANGERANG, TANGERANG 15118

 021-5523187

 021-5521452

**DASRA DIANTARA, PT**

Kualifikasi Usaha (M1)

 KOMP. PURI MEGAH BLOK A-1/3, CIPONDOH MAKMUR, KEC. CIPONDOH 15148

 021-70287235

**DESAIN TEKNOLOGI INDONESIA, PT**

Kualifikasi Usaha (M1)

 JL. RADEN SALEH NO.10, KARANG MULYA, KEC. KARANG TENGAH, TANGERANG 15157

**DEWI KENCANA SAKTI, PT**

Kualifikasi Usaha (M1)

 JL. ARYAWANGSAKARA NO.103, UWUNG JAYA, KEC. CIBODAS, TANGERANG 15138

 021-5514534

 DEWIKENCANASAKTI@YAHOO.COM

**DIMYATI KHARISMA BUANA KARYA, PT**

Kualifikasi Usaha (M1)

 JL. PERINTIS II NO.10 RT. 02/RW. 06, SUKASARI, KEC. TANGERANG, TANGERANG 15118

 021-5539367

**DUTA PRAKARSA PRIMA, PT**

Kualifikasi Usaha (M1)

 JL. OTISTA NO.78, GERENDENG, KEC. KARAWACI 15113

 021-5536773

**DWIKARYA PUTERA NANPERKASA, PT**

Kualifikasi Usaha (M1)

 JL. SUKAHATI NO. 31 RT. 04/RW. 14, SUKASARI, KEC. TANGERANG, TANGERANG 15118

**EAST VARIA INDONUSA, PT**

Kualifikasi Usaha (M1)

 JL. RAYA PERANCIS KOMP. PERGUDANGAN MUTIARA KOSAMBI II BLOK B 9 NO, TANGERANG

 021-55910280

 021-55910283

**ELLA PRATAMA PERKASA, PT**

Kualifikasi Usaha (M1)

 JL. OTISTA NO.72, GERENDENG, KEC. KARAWACI 15113

 021-5536773

**FAJAR MITRA PERTIWI PT**

Kualifikasi Usaha (M1)

 JL. MAKAM PARI I NO. 20 RT. 02/RW. 01, GERENDENG, KEC. KARAWACI, TANGERANG 15113

 021-26200113

 021-55761346

 PT\_FAJARMITRAPERTIWI@YAHOO.COM

**FULKA JAYA KONSTRUKSI, PT**

Kualifikasi Usaha (M1)

 JL. MERDEKA NO.8A RT. 01/RW. 01, GERENDENG, KEC. KARAWACI

 021-5584263

 021-5584263

**GERAISA INDO, PT**

Kualifikasi Usaha (M1)

 JL. RADEN FATAH NO.99 RT. 04/RW. 03, PARUNG SERAB, KEC. CILEDUG, TANGERANG 15151

 021-7321421

 GERAISA@YAHOO.CO.ID

**GOSEN MULIA PRATAMA, PT**

Kualifikasi Usaha (M1)

 JL. KI SAMAUN NO. 220 B, SUKASARI, KEC. TANGERANG, TANGERANG 15118

**GRADYA MURNI UTAMA, PT**

Kualifikasi Usaha (M1)

 JL. KIASNAWI, SUKARASA, KEC. TANGERANG, TANGERANG 15111

 021-5524695

 021-5522516

 PT.GRADYAMURNIUTAMA@YAHOO.COM

**GRAHA BANGUN INDAH, PT**

Kualifikasi Usaha (M1)

 JL. GAJAH TUNGGAL POS 2 NO. 22 ALAM JAYA, JATIJUWUNG, KEC. CIBODAS, TANGERANG 15134

**GRAHA MARGASAPUTRA, PT**



Kualifikasi Usaha (M1)

 JL. BANJAR WIJAYA BLOK A.29 NO.15, CIPONDOH, KEC. CIPONDOH, TANGERANG 15148

 021-5548998



**GUNAR BEMA JAYA, PT**

Kualifikasi Usaha (M1)

 JL. ANGGARAN NO.6, TANGERANG 15157  
 021-70533709  
 021-7304768

**HADI JAYA UTAMA GROUP, PT**

Kualifikasi Usaha (M1)

 JL. BERINGIN I NO 5 KOMP PRIUK JAYA, PERIUK JAYA, KEC. PERIUK, TANGERANG 15131  
 021-55125112



**HAGARIDA MAJU, PT**

Kualifikasi Usaha (M1)

 JL. KARYAWAN I NO.8, SUKASARI, KEC. TANGERANG, TANGERANG 15118



**HANCO DEWANTARA GENERAL CONTRACTOR, PT**

Kualifikasi Usaha (M1)

 JL. RAYA SILIWANGI NO. 178 B, PANUNGGANGAN BARAT, KEC. CIBODAS, TANGERANG 15139  
 021-5903520

**INDOBAJA CIPTA GRAHA, PT**

Kualifikasi Usaha (M1)

 JL. IMAM BONJOL NO.29, TANGERANG 15115  
 021-5520520  
 021-5524062



**INDRA KRESNA ELTE, PT**

Kualifikasi Usaha (M1)

 JL. PASAR BARU NO. 41 RT. 02/RW. 02, PASARBARU, KEC. KARAWACI, TANGERANG 15112



**INTI HURIP, PT**

Kualifikasi Usaha (M1)

 JL. KISAMAUN NO.179, SUKASARI, KEC. TANGERANG, TANGERANG 15118  
 021-5521479

**INTI KARYA BERSAMA, PT**

Kualifikasi Usaha (M1)

 JL. OTISTA NO.72, GERENDENG, KEC. KARAWACI 15113  
 021-5536773

**INTIDAYA PELANGI, PT**

Kualifikasi Usaha (M1)

 KP. SINDANGSANA NO. 1 RT. 01/RW. 02, NEGLASARI, KEC. NEGLASARI, TANGERANG 15129

**INTRA MAJU INDONESIA, PT**

Kualifikasi Usaha (M1)

 METRO PERMATA II BLOK D II BLOK D.3/15, KEC. KARANG TENGAH, TANGERANG 10230



**IRMAJAYA MANDIRI, PT**

Kualifikasi Usaha (M1)

 JL. KH. HASYIM ASHARI NO.60, CIPONDOH, KEC. CIPONDOH, TANGERANG 15148

**KARINDA, PT**

Kualifikasi Usaha (M1)

 METRO PERMATA I M.2/12, TANGERANG 15157  
 021-7335512  
 021-73441412



**KARYA BHAKTI WAHANA, PT**

Kualifikasi Usaha (M1)

 JL. TEMBAGA BUGEL MAS INDAH BLOK C4 NO. 2, TANGERANG 10330

**KARYA DWI SAKTI, PT**

Kualifikasi Usaha (M1)

 KP. PONDOK RT. 01/RW. 02, TIGARAKSA 15610  
 021-55773054



**KARYA INDAH MURHATI, PT**

Kualifikasi Usaha (M1)

 JL. OTTO ISKANDAR DINATA NO.32 GG. SWADAYA, TANGERANG

**KARYA MEGA KENCANA, PT**

Kualifikasi Usaha (M1)

 JL. MOCH TOHA KM 4.5, PERIUK, KEC. PERIUK, TANGERANG 15131  
 021-55796623  
 OLIVER@CBN.NET.ID



**KARYA SIMPATI, PT**

Kualifikasi Usaha (M1)

 PURI DEWATA INDAH BLOK AE/62 RT. 06/RW. 06, PORIS PLAWAD UTARA, KEC. CIPONDOH, TANGERANG 15141



**KARYAJAYA NUSAPRATAMA, PT**

Kualifikasi Usaha (M1)

 JL. DAHLIA A.18/9 RT. 03/RW. 11, PORIS PLAWAD, KEC. CIPONDOH, TANGERANG 15141  
 021-55746833

**KEDUNG REJEKI MIRADATI, PT**

Kualifikasi Usaha (M1)

 JL. KEJAKSAAN IV NO.16 KREO, CILEDUG, LARANGAN INDAH, KEC. LARANGAN, TANGERANG 15154  
 021-73447452



**KHARISMA PERMATA SEJATI, PT**

Kualifikasi Usaha (M1)

 JL. KRINCI BLOK E 35/7 PONDOK INDAH, KEC. LARANGAN, TANGERANG 10230

**KON BAN KARYA SEJATI, PT**

Kualifikasi Usaha (M1)

 JL. KAVLING PEMDA I NO. 286, PANUNGGANGAN BARAT, KEC. CIBODAS, TIGARAKSA  
 021-55730654



**KUSUMA BANGUN PERSADA RAYA, PT**

Kualifikasi Usaha (M1)

 TAMAN PABUARAN BLOK C1 NO. 1 RT. 05/RW. 05, PABUARAN, KEC. KARAWACI, TANGERANG 15114



**LISTRIA PERSADA, PT**

Kualifikasi Usaha (M1)

 JL. LEMBAGA PEMASYARAKATAN BLOK B 9 NO 10, SUKASARI, KEC. TANGERANG, TANGERANG 15118  
 021-5588847





**LUGINA MITRA MANDALA BHAKTI, PT**

Kualifikasi Usaha (M1)

 JL. MH. THAMRIN KOMP. RUKO MAHKOTA MAS BLOK D NO.2, CIKOKOL, KEC. TANGERANG, TANGERANG 15117  
 021-5547253

**MAHIZA KARYA MANDIRI**

Kualifikasi Usaha (B1)

 JL. PINUS II NO. 60 TAMAN ROYAL PERMATA I RT. 01/RW. 16, TANAH TINGGI, KEC. TANGERANG 15111  
 021-5575038  
 021-0215744566  
 MAHIZA\_KM@YAHOO.COM

**MAHONI LIMA DUA TUJUH, PT**

Kualifikasi Usaha (M1)

 JL. MAHONI V NO. 27 RT. 05/RW. 14, CIBODAS BARU, KEC. CIBODAS, TANGERANG 15138

**MAJUS MAS SENTOSA, PT**

Kualifikasi Usaha (M1)

 JL. HOS COKROAMINOTO RT. 04/RW. 01, KEC. KARANG TENGAH, TANGERANG 10250



**MANDROSA SUKSES, PT**

Kualifikasi Usaha (M1)

 JL. SENTOSA I NO.57 RT. 02/RW. 06, SUKARASA, KEC. TANGERANG, TANGERANG 15111



**MANIS AMAN SENTOSA, PT**

Kualifikasi Usaha (M1)

 JL. TAMAN HIBURAN NO.50, SUKASARI, KEC. TANGERANG, TANGERANG 15118  
 021-5960309



**MEKAR JAYA LESTARI UTAMA, PT**

Kualifikasi Usaha (M1)

 JL. IMAM BONJOL SUKAJADI NO. 71, SUKAJADI, KEC. KARAWACI, TANGERANG 15113  
 021-55798038

**MIKA PERSADA, PT**

Kualifikasi Usaha (M1)

 JL. BENTENG MAKASAR RT. 03/RW. 09, SUKARASA, KEC. TANGERANG, TANGERANG 15111  
 021-5983191



**MINASA MULIA LANSEKAP, PT**

Kualifikasi Usaha (M1)

 JL. JEND SUDIRMAN NO. 71 D, TANGERANG

**MITRA BANGUN SARANA UTAMA, PT**

Kualifikasi Usaha (M1)

 TAMAN TERATAI RAYA E-1 NO. 09 RT. 002/RW. 001, CIBODAS, KEC. CIBODAS, TANGERANG 15138  
 021-55776936

**MITRAAGUNG DELTAPERKASA, PT**

Kualifikasi Usaha (M1)

 JL. MH. THAMRIN RUKO BUMI MAS RAYA NO. 6, CIKOKOL, KEC. TANGERANG, TANGERANG 15117

 021-5544533

**MODELATAMA BANTENG SEJATI, PT**

Kualifikasi Usaha (M1)

 JL. MERDEKA NO. 1 A, GERENDENG, KEC. KARAWACI, TANGERANG 15113

 021-5525743

**MOHAZ ANUGRAH UTAMA, PT**

Kualifikasi Usaha (M1)

 JL. H. USAN NO. 47, BENDA, KEC. BENDA, TANGERANG

**MUAMALAT TAZKIA, PT**

Kualifikasi Usaha (M1)

 JL. HALIM PERDANA KUSUMA NO. 56-60 RT. 02/RW. 01, KEBON BESAR, KEC. BATUCEPER, TANGERANG 15122

 021-5587012

**MULIA INTI HASTA PERKASA, PT**

Kualifikasi Usaha (M1)

 JL. HUSEIN SASTRANEGARA NO. 88, JURUMUDI, KEC. BENDA, TANGERANG 15124

 021-5414947

**MULTI SARISENTOSA, PT**

Kualifikasi Usaha (M2)

 JL. BALAI WARGA NO. 13, KEC. TANGERANG, TANGERANG 15118

 021-5524284

 021-55773061

**MURNI MAKMUR SENTOSA, PT**

Kualifikasi Usaha (M1)

 JL. CUT MUTIAH NO. 78, TANGERANG 10340

**MUSTOFA JAYA MANDIRI, PT**

Kualifikasi Usaha (M1)

 JL. GEMPOL RAYA NO.67 RT. 01/RW. 01, KUNCIRAN, KEC. PINANG, TANGERANG 15144

 021-98243852

**MUTIARA ALAM RAYA, PT**

Kualifikasi Usaha (M1)

 TAMAN PABUARAN BLOK B-4 NO. 11, PABUARAN, KEC. KARAWACI, TANGERANG 15114

 021-5515373

 MUTIARA\_ALAM\_RAYA@YAHOO.COM

**MUTIARA SAFARI, PT**

Kualifikasi Usaha (M1)

 JL. OTISTA NO.111 B, GERENDENG, KEC. KARAWACI, TANGERANG 15113

 021-5539888

 021-5539888

 MUNANDARANDI@YAHOO.CO.ID

**NARIZKA JAYA MANDIRI, PT**

Kualifikasi Usaha (M1)

 VILA MUTIARA PLUIT BLOCK C1 NO. 57, JATIUNWUNG, KEC. CIBODAS, TANGERANG 15134

**NUR IHSAN MINASAMULIA, PT**

Kualifikasi Usaha (M1)

 JL. JEND. SUDIRMAN NO. 71, SUKASARI, KEC. TANGERANG, TANGERANG 15118

 021-5582003

**NUSA CIPTA LESTARI, PT**

Kualifikasi Usaha (M1)

 JL. KH HASYIM ASHARI NO.C 4 RT. 04/RW. 08, CIPONDOH, KEC. CIPONDOH, TANGERANG 15148

 021-55752526

**OJA JAYA MAKMUR, PT**

Kualifikasi Usaha (M1)

 KP. BONA SARANA INDAH, BLOK G NO. 3, PANUNGGANGAN UTARA, KEC. PINANG, TANGERANG 15143

**PADASUKA TETAP JAYA, PT**

Kualifikasi Usaha (M1)

 JL. MAULANA HASANUDDIN NO. 20, TANGERANG

**PERINTIS CIPTA WICAKSANA, PT**

Kualifikasi Usaha (M1)

 JL. SUKAMULYA II NO. 10, SUKASARI, KEC. TANGERANG, TANGERANG 15118

**PERMADI JAYA KONTRUKSI, PT**

Kualifikasi Usaha (M1)

 JL. KISAMAUN NO.179, SUKASARI, KEC. TANGERANG, TANGERANG 15118

**PIJAR CIKOKOL, PT**

Kualifikasi Usaha (M1)

 JL. BANDING II BLOK D5 NO.15 RT. 09/RW. 08, SUKASARI, KEC. TANGERANG, TANGERANG 15118

 021-5524276

**PRASAMTA EKATAMA, PT**

Kualifikasi Usaha (M1)

 JL. KISAMAUN NO.62, SUKASARI, KEC. TANGERANG, TANGERANG 15118

**PRIMA JAYA UTAMA, PT**

Kualifikasi Usaha (M1)

 JL. BANJAR WIJAYA BLOK XXIII NO.1, CIPONDOH, KEC. CIPONDOH, TANGERANG 15148

**PRIMANUSA DANAMURNI, PT**

Kualifikasi Usaha (M1)

 JL. MURNI NO. 23 RT. 01/RW. 06, SUKARASA, KEC. TANGERANG, TANGERANG 15111

 021-5577252

**PUSPA GRAHA UTAMA, PT**

Kualifikasi Usaha (M1)

 JL. H.M. YUSUF NO. 45 RT. 01/RW. 09, TANGERANG 10560

 021-7345375

**PUTRA KEDU JAYA, PT**

Kualifikasi Usaha (M1)

 JL. BUARAN KANDANG BESAR NO.40 RT. 05/RW. 06, BABAKAN, KEC. TANGERANG, TANGERANG 15118

 021-55754965

**RESTU AGUNG SELALU, PT**

Kualifikasi Usaha (M2)

 JL. MERDEKA NO. 8A RT. 01/RW. 01, GERENDENG, KEC. KARAWACI, TANGERANG 15118

 021-5584263

 021-5584263

 R4S\_46@YAHOO.COM

 www.restuagungselalu.com

**RESTU JAYATAMA MANDIRI, PT**

Kualifikasi Usaha (M1)

 JL. GATOT SOEBROTO KM 2.5 NO. 47 RT. 05/RW. 01, CIMONE, KEC. KARAWACI, TANGERANG 15114

**REZA CITRA MANDIRI, PT**

Kualifikasi Usaha (M1)

 JL. IMAM BONJOL LIGA MAS BLOK D1 NO. 81, SUKAJADI, KEC. KARAWACI, TANGERANG 15113

 021-5515112

**RINDU ALAM LESTARI, PT**

Kualifikasi Usaha (M2)

 JL. SASMITA NO. 29, SUMUR PACING, KEC. KARAWACI, TANGERANG 15114

 021-55776663

 RINDU\_ALAM\_LESTARI@YAHOO.COMM

**RIZKY PUTRA HARSYAF, PT**

Kualifikasi Usaha (M1)

 JL. IMAM BONJOL PERUM LIGA MAS BLOK D6 NO. 12, TANGERANG 10340

**SALFANICIPTA KAYASATAMA, PT**

Kualifikasi Usaha (M1)

 JL. KS. TUBUN NO 123, KOANGJAYA, KEC. KARAWACI, TANGERANG 15112

 021-5582210

**SAMA SAMA, PT**

Kualifikasi Usaha (M1)

 JL. MERDEKA NO. 2, GERENDENG, KEC. KARAWACI, TANGERANG 15113

 021-5534138

**SANPALA INTICON, PT**

Kualifikasi Usaha (M1)

 JL. BUANA GARDEN BLOK H2 NO. 52 RT. 03/RW. 04, PINANG, KEC. PINANG, TANGERANG 10560

 021-7338876

**SANUBARI GEMILANG RAYA, PT**

Kualifikasi Usaha (M1)

 BANJAR WIJAYA RUKO A 31

**SAPTA KENCANA MANDIRI, PT**

Kualifikasi Usaha (M1)

 JL. BENTENG MAKASAR NO. 18 RT. 03/RW. 08, SUKARASA, KEC. TANGERANG, TANGERANG 15111

 021-55750664

**SATRIA DHARMA SAMUDRA, PT**

Kualifikasi Usaha (M1)

 TAMAN BANJAR WIJAYA A.26 NO. 02, CIPONDOH, KEC. CIPONDOH, TANGERANG 15148

PROVINSI : BANTEN

**SEMANGAT BARU PUTRA, PT**

Kualifikasi Usaha (M1)

 JL. H. ABDULLAH NO. 38 RT. 03/RW. 03, TANGERANG 10270

**SERUNI SURYA MEGA JAYA, PT**

Kualifikasi Usaha (M1)

 JL. DR. DWI SUGONDO BLOK BI NO. 06-07, KOMP. HARAPAN KITA, KEC. KARAWACI

**SIK TEKNIK UNGGUL, PT**

Kualifikasi Usaha (M1)

 KARAWACI OFFICE PARK BLOCK G NO. 1, KEC. KARAWACI

 021-55792726

 021-55792725

**SINERGI CIPTA KARYA, PT**

Kualifikasi Usaha (M1)

 JL. BERINGIN RAYA BLOK 42 NO. 09 KARAWACI BARU, TANGERANG

**SONSON JAYA UTAMA, PT**

Kualifikasi Usaha (M1)

 JL. TMP TARUNA-KARYAWAN II NO.20, SUKASARI, KEC. TANGERANG, TANGERANG 15118

 021-5534295

 021-5534295

**SUBAKTI SENTOSA TEKNINDO, PT**

Kualifikasi Usaha (M1)

 JL. CEMPAKA NO.39 PASAR ANYAR, TANGERANG

 021-55737141

**SUKMAJAYA INDOMAKMUR, PT**

Kualifikasi Usaha (M1)

 JL. DURIAN NO.14, SUKASARI, KEC. TANGERANG, TANGERANG 10450

 021-55768321

**SURA ANDRIA DUNIA WARNA, PT**

Kualifikasi Usaha (M1)

 JL. INPRES VIII NO.37, LARANGAN UTARA, KEC. LARANGAN, TANGERANG 15154

**SURYA MAJU JAYA, PT**

Kualifikasi Usaha (M1)

 JL. H. PENDEK NO.60, TANGERANG

 021-55754996

**SYGMAK PURI LESTARI PERDANA, PT**

Kualifikasi Usaha (M1)

 PERUM PURI LESTARI BLOK E.2 NO. 2, JURUMUDI, KEC. BENDA, TANGERANG 15124

**TAHOMAJU PUTRA UTAMA, PT**

Kualifikasi Usaha (M1)

 JL. ALMUHAJIRIN NO. 27 RT. 02/RW. 11, TANAH TINGGI, KEC. TANGERANG, TANGERANG 15119

**TARINDO INTI PRATAMA, PT**

Kualifikasi Usaha (M1)

 PORIS INDAH E. 989 RT. 16/RW. 05, CIPONDOH INDAH, KEC. CIPONDOH, TANGERANG 10270

**TATA WAHANA TEKNIK, PT**

Kualifikasi Usaha (M1)

 JL. ALAM INDAH F1/1, PORIS PLAWAD INDAH, KEC. CIPONDOH, TANGERANG 15141

**TEKNOLOGI ENERGI TERPADU, PT**

Kualifikasi Usaha (M1)

 ARAWACI OFFICE PARK BLOK A NO. 08, TANGERANG 10330

**TERANG ANDALAN, PT**

Kualifikasi Usaha (M1)

 JL. KI ASNAWI NO.148, SUKARASA, KEC. TANGERANG, TANGERANG 15111

 021-5523578

 021-5523949

**TETSU SARANA PERSADA, PT**

Kualifikasi Usaha (M1)

 JL. KASIR 1 KM 2, ALAM JAYA, KEC. JATI UWUNG, TANGERANG 15133

 021-5524447

**TIRTA JAYA LESTARI, PT**

Kualifikasi Usaha (M1)

 MAHKOTA MAS BLOK P2/5 RT. 02/RW. 09, CIKOKOL, KEC. TANGERANG, TANGERANG 10270

**TIRTA KENCANA RAYA, PT**

Kualifikasi Usaha (M1)

 JL. IMAM BONJOL SUKAJADI NO. 1, SUKAJADI, KEC. KARAWACI, TANGERANG 15113

**TRANS BATU LICIN, PT**

Kualifikasi Usaha (M1)

 JL. KASASI VII BLOK C.8 NO.10, SUKASARI, KEC. TANGERANG, TANGERANG 15118

**UTAMA JAYA TEKNIK, PT**

Kualifikasi Usaha (M1)

 MAHKOTA MAS BLOK K NO.22, CIKOKOL, KEC. TANGERANG, TIGARAKSA 15117

 021-5574510

**UTAMA MULYA MANDIRI BERKAH, PT**

Kualifikasi Usaha (M1)

 JL. KISAMAUN GD. GAPENSI LT. 2 NO. 2, SUKASARI, KEC. TANGERANG, TANGERANG 15118

 021-98756987

**WARGA KUSUMA JAYA, PT**

Kualifikasi Usaha (M1)

 JL. LAVAYETTE NO.6 LIPPO KARAWACI PALAIS DE EUROPA II, PANUNGGANGAN BARAT, KEC. CIBODAS, TANGERANG 15139

 021-55769888

**WARNAALAM NEGLASARI, PT**

Kualifikasi Usaha (M1)

 KP. SEKARWANGI RT. 01/RW. 08, NEGLASARI, KEC. NEGLASARI, TANGERANG 15129

 021-5605020

**WIRA KARYA RIDHOUTAMA, PT**

Kualifikasi Usaha (M1)

 JL. NUSA INDAH NO. 256 KOMP. P & K, CIPONDOH, KEC. CIPONDOH, TANGERANG

**YUDHA PRAKARSA CIPTAMANDIRI, PT**

Kualifikasi Usaha (M1)

 JL. MARGASARI RT. 01/RW. 03, BUGEL, KEC. KARAWACI, TANGERANG 15113

**ZOENA KURNIA KHARISMA, PT**

Kualifikasi Usaha (M1)

 JL. MT. HARYONO NO.12 RT. 01/RW. 02, SUKASARI, KEC. TANGERANG, TANGERANG 15118

**KOTA CILEGON**

**ADA DAYA ALAM, PT**

Kualifikasi Usaha (M1)

 JL. PCI D95 NO. 7, CIBEBER, KEC. CIBEBER, CILEGON 42423

 0254-381604

**ADA JAYA ABADI, PT**

Kualifikasi Usaha (M1)

 KOMP. PCI D 95 NO. 7, CIBEBER, KEC. CIBEBER, CILEGON 42423

 0254-381604

**ADIDAYA SENTOSA ABADI, PT**

Kualifikasi Usaha (M1)

 JL. SELOREJO NO.05 KOMP. SURALAYA, SURALAYA, KEC. PULOMERAK

**ADIDAYA SENTOSA ABADI, PT**

Kualifikasi Usaha (M1)

 JL. SELOREJO NO. 05 KOMPLEK SURALAYA, SURALAYA, KEC. PULOMERAK

**ARTHA TEKNIK ABADI, PT**

Kualifikasi Usaha (M1)

 JL. PCI, KOMP. CILEGON BUSINESS SQUARE BLOK BK 20-23, KEDALEMAN, KEC. CIBEBER, CILEGON 42422

 0254-395622

 0254-395625

 INFO@ARTHATEKNIKABADI.COM

**BAKA RAYA UTAMA, PT**

Kualifikasi Usaha (M1)

 JL. PEGANTUNGAN BARU NO. 16, KEC. JOMBANG, CILEGON 11410

**BANGUN CIPTA KREASI, PT**

Kualifikasi Usaha (M1)

 JL. JENDRAL DI PANDJAITAN NO. 17 PAGEBANGAN RT. 04/RW. 03, CIWADUK, KEC. CILEGON, CILEGON 42417

 0254-395211

 0254-395211

**BANGUN KARYA MANUNGGAL, PT**

Kualifikasi Usaha (M1)

 JL. GRAHA RAYA BLOK B2 KOMP. PERKANTORAN REGIA BOULEVARD 2, CILEGON 10310

PROVINSI : BANTEN

**BANTEN AQWYINDO RAYA, PT**

Kualifikasi Usaha (M1)

 JL. RAYA ANYER KM. 8 RT. 01/RW. 01, KEC. CIWANDAN, CILEGON

**BAYU GLOBAL NUSANTARA, PT**

Kualifikasi Usaha (M1)

 JL. RAYA SURALAYA-MERAK NO. 5, SURALAYA, KEC. PULOMERAK

**BENNY TEKNIK, PT**

Kualifikasi Usaha (M1)

 JL. RAYA ANYER - CITANGKIL, KEBONSARI, KEC. CITANGKIL

 0542-312212

 0542-312213

**BESTON BAJA UTAMA PRIMA, PT**

Kualifikasi Usaha (M1)

 JL. BUKIT BAJA LINTAS C5 NO.7 RT. 18/RW. 09, CIWADUK, KEC. CILEGON, CILEGON 11480

 0254-382003

**BIARO JAYA MANDIRI, PT**

Kualifikasi Usaha (M2)

 JL.SANEJA NO. 168 RT. 10/RW. 3, KETILENG, KEC. CILEGON, CILEGON 42416

 0254-380361

 PT.BIARO\_JAYA\_MANDIRI@YAHOO.CO.ID

**BUANA CENTRA SWAKARSA, PT**

Kualifikasi Usaha (M1)

 JL. RAYA ANYER NO.68 KUBANG MENYAWAK, CILEGON

 PTBCSINA@INDOSAT.NET.ID

**CAHAYA ANUGRAH TAMA, PT**

Kualifikasi Usaha (M1)

 JL. EROPA I KAV.12/04 KAWASAN INDUSTRI KRAKATAU, CILEGON 11480

**CAHAYA MITRA PERSADA MANDIRI, PT**

Kualifikasi Usaha (M1)

 JL. RAYA SURALAYA - MERAK, SURALAYA, KEC. PULOMERAK

**CAHAYA MITRA PERSADA MANDIRI, PT**

Kualifikasi Usaha (M1)

 JL. RAYA SURALAYA-MERAK, SURALAYA, KEC. PULOMERAK

**CAKRA NUSANTARA, PT**

Kualifikasi Usaha (M1)

 JL. RAYA BOJONEGARA NO. 60 DK. KR. TENGAH, KEDALEMAN, KEC. CIBEBER, CILEGON 42423

 0254-5750784

 0254-396120

 CAKRANUSANTARA@YAHOO.COM

**CIPTA MANUNGGAL, PT**

Kualifikasi Usaha (M1)

 JL. KH. ABDUL LATIF PALAS NO.103 RT. 01/RW. 01, BENDUNGAN, KEC. CILEGON, CILEGON

**CIPTA MULIA SEMESTA, PT**

Kualifikasi Usaha (M1)

 KOMP. TAMAN INDAH CILEGON BLOK H 1 RT. 03/RW. 05, CILEGON 11460

**DAMAR SEMESTA INDONESIA, PT**

Kualifikasi Usaha (M1)

 JL. KI KAHAL, SURALAYA, KEC. PULOMERAK

**DELTA PUTRA PRATAMA, PT**

Kualifikasi Usaha (M1)

 JL. TOL MERA GEREM GROGOL, GEREM, KEC. GROGOL

**DENSI DAYA ELEKTRIKA, PT**

Kualifikasi Usaha (M1)

 JL. HIU NO. 22 KAV. B - C, TAMANBARU, KEC. CITANGKIL, CILEGON 42411

 0254-391258

**DHAKSINA BHAKTI, PT**

Kualifikasi Usaha (M1)

 JL. ARGASEMERU BLOK B1 NO. 12, CILEGON 11510

**DUTA UTAMA SENJAYA, PT**

Kualifikasi Usaha (M1)

 JL. ARGAPATUHA D5/19 KOMP. ARGABAJA PURA, KOTASARI, KEC. GROGOL, CILEGON

 570530

**DWIPRIMA KARYA GUNA, PT**

Kualifikasi Usaha (M1)

 KP. KALENTEMU TIMUR RT. 03/RW. 01, WARNASARI, KEC. CITANGKIL, CILEGON 42443

**EKATAMA MEGA PERSADA, PT**

Kualifikasi Usaha (M1)

 JL. PANDAWA KAVLING BLOK J NO. 207, BENDUNGAN, KEC. CILEGON, CILEGON 11460

**GEMILANG KARYA MANDIRI PT**

Kualifikasi Usaha (M1)

 RUKO TAMAN CILEGON BLOK A.I NO.43, SUKMAJAYA, KEC. JOMBANG, CILEGON 42416

 0254-378129

**GLOBAL BUMI SEMBADA, PT**

Kualifikasi Usaha (M1)

 JL. PUSKESMAS NO. 77 RT. 05/RW. 02, RAWA ARUM, KEC. GROGOL, CILEGON 42436

 0542-570422

 0542-574745

**GUNUNG MAS MANDIRI, PT**

Kualifikasi Usaha (M1)

 JL. TB. BUANG LINK CIKUASA, GEREM, KEC. GROGOL, CILEGON 42438

 0254-573432

**IBNU NUR ABADI, PT**

Kualifikasi Usaha (M1)

 JL. GARUDA I BLOK F.8 NO.14 PERUMNAS CIBEBER KENCANA, CIBEBER, KEC. CIBEBER, CILEGON 42423

 0254-377580

**IFSA MARIN KONSTRUKSI, PT**

Kualifikasi Usaha (M1)

 LINGK. KEPINDIS RT. 02/RW. 08, LEBAK GEDE, KEC. PULOMERAK, CILEGON 42431

**JUHDI SAKTI ENGINEERING, PT**

Kualifikasi Usaha (M1)

 JL. RAYA MERAK NO. 1 GEREM RAYA - MERAK, GEREM, KEC. GROGOL, CILEGON 42438

**KARUNIA AWAN NUSANTARA, PT**

Kualifikasi Usaha (M1)

 JL. RAYA ANYER KM. 11 WARUNG KARA RT. 05/RW. 01, RANDAKARI, KEC. CIWANDAN, CILEGON 42446

 0254-600327

**KARYA BAKTI MANDIRI, PT**

Kualifikasi Usaha (M1)

 JL. FATAHILAH RT. 05/RW. 01, RANDAKARI, KEC. CIWANDAN, CILEGON 42446

**KARYA UTAMA BANGUNAN, PT**

Kualifikasi Usaha (M1)

 JL. PABEAN LINGK. KALI GANDU NO. 1, PURWAKARTA, KEC. PURWAKARTA, CILEGON 11460

**LAKSANA MULIA YASA, PT**

Kualifikasi Usaha (M1)

 JL. BUKIT TINGGI NO. 218, CILEGON 11480

 0254-380856

**LANTERA PUTRA UTAMA, PT**

Kualifikasi Usaha (M1)

 JL. CRISAN II BLOK H4 NO. 42 RT. 01/RW. 06, CILEGON 11460

**LENERA LESTARI, PT**

Kualifikasi Usaha (M1)

 JL. IR. SUTAMI - KP. DELINGSENG NO.6, KEBONSARI, KEC. CITANGKIL, CILEGON 42442

**LINGGA PERDANA, PT**

Kualifikasi Usaha (M1)

 JL. RAYA SURALAYA PULORIDA NO. 38 MERAK RT. 04/RW. 04, KEBONDALEM, KEC. PURWAKARTA, CILEGON 11510

 0254-574452

**MAJU UNGGUL JAYAKARYA, PT**

Kualifikasi Usaha (M1)

 LINK. BAROKAH RT. 04/RW. 13, KEC. JOMBANG, CILEGON 11420

**MANGKU PUTRA, PT**

Kualifikasi Usaha (M2)

 JL. ACHMAD YANI 133 G, CILEGON 11510

 0254-398968

 SALESCLG@OTTOCHEM.COM.ID

**MAULIA ILHAM SEJATI, PT**

Kualifikasi Usaha (M1)

 JL. LEMBANG I NO. 35 RT. 03/RW. 03, CITANGKIL, KEC. CITANGKIL, CILEGON 11420

**MEISHA INTERNUSA TEKNIK, PT**

Kualifikasi Usaha (M1)

JL. RAYA MAYJEN SUTOYO KM. 7 NO. 69, LINGK. TEGALWANGI RT. 01/RW. 01, RAWA ARUM, KEC. GROGOL, CILEGON 42436

0254-570924

0254-574863

WAHYU.MEISHA@GMAIL.COM

**MITRA BANTEN UTAMA, PT**

Kualifikasi Usaha (M1)

JL. RAYA ANYER, LINGK. GAMBIAN, GUNUNGSUGIH, KEC. CIWANDAN, CILEGON 42447

0254-600814

**MITRA LANGGENG SERASI, PT**

Kualifikasi Usaha (M1)

JL PUSKESMAS NO. 77 RT. 05/RW. 02, RAWA ARUM, KEC. GROGOL, CILEGON 42436

0254-570472

0254-574745

**MOTEKAR SUKSES ABADI, PT**

Kualifikasi Usaha (M1)

JL. RAYA MERAK KM. 7 NO. 09, RAWA ARUM, KEC. GROGOL, CILEGON 42436

**MOULISKA CITRA PRATAMA, PT**

Kualifikasi Usaha (M1)

JL. LETJEND. R.SUPRAPTO NO. 56, RAMANUJU, KEC. PURWAKARTA, CILEGON 42441

0254-394500

0254-38977

MOULISKA\_KANTOR@YAHOO.CO.ID

**MULTI TALENT UNIVERSAL, PT**

Kualifikasi Usaha (M1)

JL. RAYA ANYER KM.120, KEPUH, KEC. CIWANDAN, CILEGON 42446

0254-601164

0254-602536

**MULTI TEKNIK INSULATION, PT**

Kualifikasi Usaha (M1)

JL. ARGAL GEDE D 2/09, KOTASARI, KEC. GROGOL, CILEGON 42436

**NUSANTARA BUANA CEMERLANG, PT**

Kualifikasi Usaha (M1)

JL. TB BUANG NO. 11 RT. 03/RW. 01, GEREM, KEC. GROGOL, CILEGON 42438

**NUSANTARA JAYA MAKMUR, PT**

Kualifikasi Usaha (M1)

JL. RAYA SURALAYA LINGK. CUBUL RT. 02/RW. 03, SURALAYA, KEC. PULOMERAK, CILEGON

0254-57364

**PANCA GAGAS CIPTA, PT**

Kualifikasi Usaha (M1)

KOMP. PCI BLOK D.86/12A, CILEGON

0254-211671

**PURNA SENTANA BAJA, PT**

Kualifikasi Usaha (M1)

JL. SULAWESI NO.01, CILEGON 11420

**PUTRA BUMI KRAKATAU, PT**

Kualifikasi Usaha (M1)

JL. ARGAL PAPANAYAN BLOK D 1/9, KOTASARI, KEC. GROGOL, CILEGON 42436

**PUTRA CILEGON MANDIRI, PT**

Kualifikasi Usaha (M1)

JL. IR. SUTAMI LINGK. KAPU DENOK RT. 01/RW. 01, LEBAKDENOK, KEC. CITANGKIL, CILEGON 42442

0254-315213

0254-315151

MARKETING@PT-PCM.COM

www.pt-pcm.com

**PUTRA TEKNIK MANDIRI, PT**

Kualifikasi Usaha (M1)

JL. RAYA ANYER NO. 24 KRENCENG, MASIGIT, KEC. JOMBANG, CILEGON 42414

**RANCANG BANGUN KREASI, PT**

Kualifikasi Usaha (M1)

JL. JEND. DI. PANJAITAN NO. 17, BENDUNGAN, KEC. CILEGON, CILEGON 42417

0254-395211

**RESTU BERSAMA JAYA, PT**

Kualifikasi Usaha (M2)

JL. SAWO NO.9, KOTABUMI, KEC. PURWAKARTA, CILEGON 42434

**SAFIRAH BINTANG INSANI, PT**

Kualifikasi Usaha (M1)

JL. LETJEND R. SUPRAPTO NO.49, RAMANUJU, KEC. PURWAKARTA, CILEGON 42431

0254-374320

0254-378564

SAFIRA-BI@YAHOO.COM

**SEPAKAT JAYA BERSAMA, PT**

Kualifikasi Usaha (M1)

JL. PURWAKARTA NO. 09, LINGK. L. SAWO RT. 01/RW. 09, KOTABUMI, KEC. PURWAKARTA, CILEGON 42434

021-394005

**SINAR MANDIRI PUTRA, PT**

Kualifikasi Usaha (M1)

JL. KI KAHAL, LINGK. KUBANG KEPUH RT. 01/RW. 02, SURALAYA, KEC. PULOMERAK, CILEGON 42439

0254-572072

**TELAGA MAKMUR CIWANDAN, PT**

Kualifikasi Usaha (M1)

JL. RAYA ANYER KM.9, RANDAKARI, KEC. CIWANDAN, CILEGON 42446

**TIGA PUTRA SELARAS, PT**

Kualifikasi Usaha (M1)

LINK. PINTU AIR RT. 09/RW. 04, KUBANGSARI, KEC. CIWANDAN, CILEGON 11470

**TJOKRO PUTRA PERSADA, PT**

Kualifikasi Usaha (M1)

KOMP KIEC KAV. G2 KRENCENG, CILEGON 11480

**TRI PUTRITAMA KREASINDO, PT**

Kualifikasi Usaha (M1)

JL. JEND. AHMAD YANI NO. 05, SUKMAJAYA, KEC. JOMBANG, CILEGON 42421

0254-386370

TRIPUTRICLG@TELKOM.NET

**TUNAS JAYA GROUP, PT**

Kualifikasi Usaha (M2)

JL. LETJEN R. SUPRAPTO NO. 12 A, RAMANUJU, KEC. PURWAKARTA, CILEGON 42431

**ULHAQ PRATAMA, PT**

Kualifikasi Usaha (M1)

JL. SUNAN KUDUS I LINGK. KALENTEMU BARAT NO. 23 RT. 05/RW. 01, SAMANGRAYA, KEC. CITANGKIL, CILEGON 42443

0254-312425

**KOTA SERANG**

**ABDI TIRTAYASA MANDIRI, PT**

Kualifikasi Usaha (M1)

JL. RAYA JAKARTA KM. 4 PAKUPATAN, SERANG

0254-281287

**AFIRA BHAKTI PERSADA, PT**

Kualifikasi Usaha (M1)

JL. KH. FATAH HASAN NO. 63, SERANG

**ANANDA PUTRA SEJAHTERA, PT**

Kualifikasi Usaha (M1)

JL. KH FATAH HASAN NO.76 RT. 01/RW. 01, CIPARE, KEC. SERANG, SERANG 42117

0254-216580

0254-216580

**ANDIKAPRADANA UTAMA, PT**

Kualifikasi Usaha (M1)

JL. TB SUEB RUKO RAWU II NO 5, SERANG

**ANNISA PRIMA LESTARI, PT**

Kualifikasi Usaha (M1)

KOMP. CIPUTAT INDAH BLOK. E NO. 3, CIMUNCANG, KEC. SERANG, SERANG

0254-213838

**ASTILA PURNAMA, PT**

Kualifikasi Usaha (M1)

JL. TB. SUWANDI RUKO PURI MUTIARA NO. 3, SERANG, KEC. SERANG

0254-8486095

CV\_ASTILA@YAHOO.COM

**ATMAKARYA JAYA, PT**

Kualifikasi Usaha (M1)

JL. TB. SUEB BLOK A NO. 10 RAU II, SERANG

0254-830312

ATMAKARYA@YAHOO.COM

**BERINGIN MURNI JAYA, PT**

Kualifikasi Usaha (B2)

JL. LINGKAR SELATAN RUKO TAMAN PURI BLOK B9 NO. 10 RT. 005/RW. 09, SERANG, KEC. SERANG, SERANG 42117

0254-224260

PTBERINGIN@YAHOO.COM

**BORNEO JAYA, PT**

Kualifikasi Usaha (M1)

JL. PANGERAN RT. 12/RW. 04, CIMUNCANG, KEC. SERANG, SERANG

**BUANAWARDANA UTAMA, PT**

Kualifikasi Usaha (M1)

JL. KAGUNGAN NO. 8 LING. KALORAN BARU, SERANG

0254-229128

**BUNDA MULIA JAYA, PT**

Kualifikasi Usaha (M1)

JL. KH ABD FATAH HASAN NO 64, SERANG

0254-222091

**CAHAYA MUDA PERKASA, PT**

Kualifikasi Usaha (M1)

JL. LONTAR BARU NO.2, SERANG

**DARMA KARYA PEMBANGUNAN, PT**

Kualifikasi Usaha (M1)

JL. KOL. TB. SUWANDI GG. PERINTIS III, SERANG, KEC. SERANG

**ESA SAKTI CONSULTANT, PT**

Kualifikasi Usaha (M1)

JL. VETERAN NO. 94, CIMUNCANG, KEC. SERANG

0254-217610

**GALUH ADHI PUSAKA, PT**

Kualifikasi Usaha (M1)

JL. CUT MUTIA BLOK-G NO. 4 - CICERI INDAH, SERANG

0254-220773

**GATRIK KONTRAKTOR, PT**

Kualifikasi Usaha (M1)

JL. TB. BAKRI NO.116, KOTABARU, KEC. SERANG, CIRUAS

**GEMA AKBAR PRATAMA, PT**

Kualifikasi Usaha (M1)

JL. HS. KOZIN NO. 36 RT. 03/RW. 08, SERANG

**GUNUNG GLORIA, PT**

Kualifikasi Usaha (M1)

JL TRIP JAMAKSARI GG KENARI NO 41 RT. 02/RW. 15, SUMURPECUNG, KEC. SERANG, SERANG 42118

**HASIL KARYA UTAMA, PT**

Kualifikasi Usaha (M1)

JL. KH. ABDUL LATIEF NO.268 RT. 19/RW. 01, SUMURPECUNG, KEC. SERANG, SERANG

**HIDAYAH UTAMA SEJATI,PT**

Kualifikasi Usaha (M1)

JL. JEND. SUDIRMAN RUKO KOTA BLOK F, BANJARAGUNG, KEC. CIPOCOK JAYA, SERANG 42122

0254-219426

**INTISARANA PUTRA PERKASA, PT**

Kualifikasi Usaha (M1)

DRANGONG, DRANGONG, KEC. TAKTAKAN

**JASA BINA SARI MUSTIKA, PT**

Kualifikasi Usaha (M1)

JL. RAYA SERANG NO. 2, KEC. SERANG, CIRUAS

0254-219560

**KAMAL JAYA MANDIRI, PT**

Kualifikasi Usaha (M1)

JL. NUSANTARA I BLOK D.O NO.21 CICERI PERMAI, SERANG

**KARYA IHSAN MANDIRI, PT**

Kualifikasi Usaha (M1)

TAMAN LOPANG INDAH BLOK FB 5 NO. 7B, SERANG

0254-216580

KARYA\_IHSAN\_PT@YAHOO.COM

**KOSIMAMORO TATA BUANA, PT**

Kualifikasi Usaha (M1)

KOMP. RU SUKAJADI NO.13 RT. 01/RW. 6, KAGUNGAN, KEC. SERANG 42114

0254-218416

0254-0254-218417

**KRAMAT RAYA UTAMA, PT**

Kualifikasi Usaha (M1)

KOMP. TITAN ARUM BLOK B.7 NO.3 RT. 04/RW. 13, DRANGONG, KEC. TAKTAKAN, SERANG 42162

**KREASTIKA UTAMA GRAHA, PT**

Kualifikasi Usaha (M1)

JL. AGUS JU NO. 1, SERANG

**LISTRIA TIRTAYASA, PT**

Kualifikasi Usaha (M1)

JL. BHAYANGKARA RT. 01/RW. 01, CIPOCOK JAYA, KEC. CIPOCOK JAYA, SERANG 42121

**LUCKY KAKING, PT**

Kualifikasi Usaha (M1)

JL. JAYADININGRAT NO 14 RT. 01/RW. 01, SERANG, KEC. SERANG, SERANG 42116

**MARBAGO DUTA PERSADA, PT**

Kualifikasi Usaha (M1)

TAMAN WIDYA ASRI BLOK GG. NO. 14 RT. 04/RW. 05, PANGGUNGJATI, KEC. TAKTAKAN, SERANG 42162

0254-8285158

**MEGA FAMILINDO PUTRA, PT**

Kualifikasi Usaha (M1)

JL.KEGUNGAN GG.B RUNTUT NO.1 RT. 02/RW. 04, LONTARBARU, KEC. SERANG, SERANG 42115

**MUTIARA PUTRA PERDANA, PT**

Kualifikasi Usaha (M1)

JL. ATUT SULASTRI RAYA KAV. F1 NO. 3, SERANG, KEC. SERANG

0254-8242386

0254-224260

MPP\_BTN@YAHOO.COM

**OTTOMAN ARCHITECTURE, PT**

Kualifikasi Usaha (M1)

KOMP. KSB KAW. PERMATA HIJAU BLOK F NO. 8, BANJARAGUNG, KEC. CIPOCOK JAYA 42122

0254-213333

OTTOMAN-ARCH2000@YAHOO.COM

**OTTOMAN LARAS CIPTA, PT**

Kualifikasi Usaha (M1)

KOMP. KSW KAW. PERMATA HIJAU BLOK F NO. 8, BANJARAGUNG, KEC. CIPOCOK JAYA 42122

0254-213333

**PINTU BERKAH ABADI, PT**

Kualifikasi Usaha (M1)

JL. JEND. SUDIRMAN, PANANCANGAN, KEC. CIPOCOK JAYA

0254-2578700

**PROFESIONAL INDONESIA**

**LANTERA RAGA PT**

Kualifikasi Usaha (M2)

JL. TB. SUEB NO. 12 KOMP PERKANTORAN RAWU II BLOK A NO. 10 LANTAI, CIMUNCANG, KEC. SERANG, SERANG 42114

0254-224017

**PUNCAK TIGA PILAR, PT**

Kualifikasi Usaha (M1)

JL. TB. SUWANDI CIRACAS PERTOKOAN TAMAN PURI INDAH A1 NO. 3, SERANG, KEC. SERANG, CIRUAS

200441

PUNCAK3PILAR@YAHOO.COM

**PUSAKA BUNDA, PT**

Kualifikasi Usaha (M1)

JL. TRIP JAMAKSARI (BELAKANG ALFAMIDI), SUMURPECUNG, KEC. SERANG, CIRUAS 11310

**PUTRA BANTEN MANDIRI**

**ELECTRICAL, PT**

Kualifikasi Usaha (M1)

KOMP BUKIT CIRACAS PERMAI BLOK C.5 NO.3 RT. 02/RW. 10, SERANG, KEC. SERANG, CIRUAS 42116

0254-208684

CV\_TBM@YAHOO.COM

**PUTRA IBU MANDIRI, PT**

Kualifikasi Usaha (M1)

JL. CIWARU RAYA / KOMP. PERMATA BLOK F NO. 10, SUMURPECUNG, KEC. SERANG, SERANG 42118

PUTRAIBUMANDIRI@YAHOO.CO.ID

**REKA CIPTA BANGUN STRUKTUR, PT**

Kualifikasi Usaha (M1)

JL. KH. AGUS JU, KOMP. KPN, CIPARE, KEC. SERANG

PROVINSI : BANTEN

**RESPOND GRESS, PT**

Kualifikasi Usaha (M1)

 KOMP. CICERI INDAH BLOK. R NO. 14, SERANG

**RHINA SARI KENCANA, PT**

Kualifikasi Usaha (M1)

 JL. NUSANTARA BLOK IV D/4 NO. 1 CICERI PERMAI, SERANG

**RUBI JAYA, PT**

Kualifikasi Usaha (M1)

 JL. CUT MUTIA NO. 3 A CICERI INDAH, CIRUAS

 0254-2581919

**SAMBADAARGHA AGUNG PUTRA, PT**

Kualifikasi Usaha (M1)

 JL. H. TB. SUEB NO. A-8 KOMP PERKANTORAN RAU II, SERANG

**SELLA PUTRI WULANDARI, PT**

Kualifikasi Usaha (M1)

 JL. BHAYANGKARA NO. 128, SERANG

**SEMBILAN KONSTRUKSI INDONESIA, PT**

Kualifikasi Usaha (M1)

 KOMP. TEGAL PADANG NO. 55, DRANGONG, KEC. TAKTAKAN, SERANG 42162

 0254-207333

 0254-216455

**SUBUR JAYA PERKASA, PT**

Kualifikasi Usaha (M1)

 KOMP PERMATA SERANG BLOK F NO. 11 RT. 07/RW. 17, SERANG 42118

 0254-20670

**SUBUR SUMBER REZEKI, PT**

Kualifikasi Usaha (M1)

 JRY SEPANG NO. 55, SERANG, KEC. SERANG, SERANG 42116

 ROBY\_TRIAS@YAHOO.CO.ID

**SURYA JAYA GRAHA PRATAMA, PT**

Kualifikasi Usaha (M1)

 JL. RAYA SERANG CILEGON (SAMPING JALAN KTR KEL. DRANGONG) RT. 01/RW. 12, KEC. KASEMEN, SERANG

**TRIA LAKSANA JAYA, PT**

Kualifikasi Usaha (M1)

 JL. NUSANTARA II BLOK D6 NO.8 CICERI PERMAI III, CIPARE, KEC. SERANG, SERANG 42117

 0254-207449

 0254-216629

 TRIALAKSANA\_JAYA@YAHOO.CO.ID

**TRIO JAYA, PT**

Kualifikasi Usaha (M1)

 JL. TRIP JAMAKSARI BUNGUR INDAH NO 1B, SERANG

 0254-216579

**TRIO PUNDITAMA, PT**

Kualifikasi Usaha (M1)

 JL. TB SUEB BLOK A RUKO RAU, CIMUNCANG, KEC. SERANG, SERANG 42111

 0254-213132

 TRIO\_PUNDITAMA@YAHOO.CO.ID

**TUNAS ANUGRAH PERTIWI, PT**

Kualifikasi Usaha (M1)

 JL. NUSANTARA NO.5 CICERI PERMAI, SERANG

**USAHA PEMINDO SEJAHTERA, PT**

Kualifikasi Usaha (M1)

 JL. TAMAN WIDYA ASRI BLOK GG NO. 7-8 RT. 04/RW. 05, SERANG 42162

**WIJAYANDARU UTAMA, PT**

Kualifikasi Usaha (M2)

 JL. CUT MUTIA BLOK G NO. 3 - 4 CICERI INDAH RT. 02/RW. 11, SUMURPECUNG, KEC. SERANG, SERANG 42118

 0254-2195911

**YOENAR PRATAMA, PT**

Kualifikasi Usaha (M2)

 KOMP. LEBAK INDAH BLOK A NO. 245, KEC. SERANG 42163

 0254-204400

KOTA TANGERANG SELATAN

**ADITYAMA PRASINDO, PT**

Kualifikasi Usaha (M1)

 JL. BUMI SERPONG DAMAI RUKO C -2 NO 22, RAWA BUNTU, KEC. SERPONG, CIPUTAT 15318

**ANUGRAH MEKATAMA ABADI, PT**

Kualifikasi Usaha (M1)

 JL. BSD BLOK A.B NO. 16 SEKTOR 1-2, RAWA BUNTU, KEC. SERPONG, CIPUTAT 15318

**BANGUN TATAMITRA MANUNGGAL, PT**

Kualifikasi Usaha (M1)

 JL. BSD BOULEVARD BLOK S NO.12, LENGKONG KARYA, KEC. SERPONG UTARA, CIPUTAT 15320

**BANTEN PERDANA SAKTI, PT**

Kualifikasi Usaha (M1)

 JL. SUTERA JELITA VI NO. 45 ALAM SUTERA, SERPONG, KEC. SERPONG, CIPUTAT 15326

 21-53127456

**BERLIAN UTAMA JAYA MANDIRI, PT**

Kualifikasi Usaha (M1)

 JL. RAYA CILENGGANG - BSD RT. 6/RW. 2, CILENGGANG, KEC. SERPONG, CIPUTAT 15310

**CAKRA USAHA MANDIRI, PT**

Kualifikasi Usaha (M1)

 JL. BSD BLOK. F.4 NO. 9 SEKTOR 12, SERPONG, KEC. SERPONG, CIPUTAT 15311

 21-58302622

**CHANDRA PUTRA, PT**

Kualifikasi Usaha (M1)

 PERUM PONDOK PAKULONAN BLOK N. 4 NO.11 RT. 6/RW. 5, TIGARAKSA 10320

**CIPTA NUANSA PRIMA, PT**

Kualifikasi Usaha (M1)

 PD. JATI UTARA RT. 5/RW. 3, JURANG MANGGU BARAT, KEC. PONDOK AREN, CIPUTAT 15223

**CIPTAPURI UTAMA, PT**

Kualifikasi Usaha (M1)

 VILLA MELATI MAS BLOK 1-2/20 RT. 41/RW. 9, JELUPANG, KEC. SERPONG UTARA, TIGARAKSA

**DARMA CIPTA DEWI MULIA, PT**

Kualifikasi Usaha (M1)

 RUKO SENTRA MENTENG BLOK MN 20 BINTARO SEKT VII, PONDOK JAYA, KEC. PONDOK AREN, CIPUTAT 15220

 21-74862701

 DARMA\_CIPTA@YAHOO.COM

**DAYA CIPTA INFRASTRUKTUR, PT**

Kualifikasi Usaha (M1)

 RUKO TTC BSD NO. 42, LENGKONG WETAN, KEC. SERPONG, CIPUTAT 15322

**DELTA HANDAYANI PRATAMA, PT**

Kualifikasi Usaha (M1)

 GRAHA RAYA BINTARO JAYA BOUGENVILLEA LOKA M2/NO.2, TIGARAKSA 10410

 21-53126739

**DHELMARA KURNIA RAYA, PT**

Kualifikasi Usaha (M1)

 PAMULANG PERMAI BLOK SH.21/03 RT. 2/RW. 7, PAMULANG BARAT, KEC. PAMULANG, CIPUTAT 15417

 21-7561889

**DIPARO KREASI UTAMA, PT**

Kualifikasi Usaha (M1)

 PERUM. PAKUJAYA BLOK A.25/6 RT. 11/RW. 5, PAKU JAYA, KEC. SERPONG UTARA, CIPUTAT 15324

**DWI AGUNG SENTOSA PRATAMA, PT**

Kualifikasi Usaha (M1)

 JL RAYA GRAHA BINTARO 52 RUKO REGIA BINTARO BL GB-RB/2-52, PONDOK KACANG BARAT, KEC. PONDOK AREN

**FAJAR MITRA KRIDA ABADI, PT**

Kualifikasi Usaha (M1)

 JL. H TORAN NO 145 CIPUTAT RT. 1/RW. 1, TIGARAKSA

**GANDA PERKASA ABADI, PT**

Kualifikasi Usaha (M1)

 JL. SEROJA NO.23 BSD UO SEKTOR 1-2 EXT RT. 6/RW. 6, TIGARAKSA 10420

 21-5377057



**GARDA LARAS ASIYUTA, PT**

Kualifikasi Usaha (M2)

 JL. PANDA RAYA NO. 99 RT. 04/RW. 04, PONDOK RANJI, KEC. CIPUTAT TIMUR, CIPUTAT 15412

 021-7409990

 GARDA\_LARAS@YAHOO.CO.ID

**GEGAP GEMPITA MAJU, PT**

Kualifikasi Usaha (M1)

 PERUMAHAN BUKIT CIREUNDEU BLOK B1/5 RT. 2/RW. 16, PISANGAN, KEC. CIPUTAT TIMUR, CIPUTAT 15419

**GEO ISSEC ENGINEERING CONSULTANT, PT**

Kualifikasi Usaha (M1)

 JL. AMAL BAKTI NO. 30, RENGAS, KEC. CIPUTAT TIMUR, CIPUTAT 15412

 21-7358171

 GEOISSEC@CBN.NET.ID

**GLOBAL BANGUN ERAJAYA, PT**

Kualifikasi Usaha (M1)

 JL. SUTERA JELITA III NO. 63 - ALAM SUTRA, PONDOK JAGUNG TIMUR, KEC. SERPONG UTARA, CIPUTAT 15326

**GRAHA SOLUSI INDONESIA, PT**

Kualifikasi Usaha (M1)

 NUSA LOKA BSD BLOK NA/43 SEKT. XIV-6 RT. 7/RW. 9, RAWA MEKAR JAYA, KEC. SERPONG, CIPUTAT 15310

**GRATIA ALFAOMEGA KONSTRUKSI, PT**

Kualifikasi Usaha (M1)

 JL. BSD BLOK BLOK 5/05 SEKTOR XIV RT. 2/RW. 4, RAWA BUNTU, KEC. SERPONG, CIPUTAT 15318

**HAMON INDONESIA, PT**

Kualifikasi Usaha (M2)

 JL. TEKNO IV E. 3/2 SEKT. XI, SETU, KEC. SETU, TANGERANG

 21-75880077

 INFO.HINDO@HAMON.COM

**INTI BANGUN BUANA LESTARI, PT**

Kualifikasi Usaha (M1)

 JL. BUMI SERPONG DAMAI BLOK AF-43 A RT. 1/RW. 12, RAWA BUNTU, KEC. SERPONG, CIPUTAT 15318

**INTI BANGUN CIPTA KARYA, PT**

Kualifikasi Usaha (M1)

 GRAHA RAYA BINTARO JAYA BLOK G G- 1 / 15, PAKU JAYA, KEC. SERPONG UTARA, CIPUTAT 15324

**JAMBE AGUNG NUSANTARA, PT**

Kualifikasi Usaha (M1)

 JL. RAYA KELAPA PUAN BLOK AF.1/1, TIGARAKSA 10430

 21-5463086

**JURAGAN DARMA, PT**

Kualifikasi Usaha (M1)

 GRAHA RAYA BINTARO JAYA BLOK M2/NO.2, TIGARAKSA 10410

 21-53126739

**KANAKA GRAHA PARAMITHA, PT**

Kualifikasi Usaha (M1)

 VILLA BINTARO INDAH JL. SULAWESI RT. 07/RW. 11, JOMBANG, KEC. CIPUTAT, TIGARAKSA

 021-7458516

**KARYA AGUNG BERSAMA, PT**

Kualifikasi Usaha (M1)

 JL. RAYA BULEVARD BA-3/54 RT. 12/RW. 12, TIGARAKSA 10150

**KARYA BANGUN KREASI, PT**

Kualifikasi Usaha (M1)

 GRAHA RAYA BINTARO JAYA BLOK G.10/1A, PAKU JAYA, KEC. SERPONG UTARA, CIPUTAT 15324

**KARYA CIPTA BANGUN MANDIRI, PT**

Kualifikasi Usaha (M1)

 RUKO SUTERA NIAGA III C NO. 3 ALAM SUTERA, PONDOK JAGUNG TIMUR, KEC. SERPONG UTARA, CIPUTAT 15326

**KARYA CIPTA SENTOSA, PT**

Kualifikasi Usaha (M1)

 JL. RAYA CIATER KP. MARUGA NO. 9 RT. 5/RW. 9, KEC. SERPONG, TIGARAKSA 10560

 21-75872944

**KARYADINAMIKA MAJUTAMA, PT**

Kualifikasi Usaha (M1)

 GRAHA RAYA BINTARO JAYA BLOK G.10/1A RT. 1/RW. 9, PAKU JAYA, KEC. SERPONG UTARA, CIPUTAT 15324

**LANGGENG GUMELAR SEJATI, PT**

Kualifikasi Usaha (M1)

 JL. AMD NO 88, PERIGI BARU, KEC. PONDOK AREN, CIPUTAT 15226

**LINTAS CIPTA MANUNGGAL, PT**

Kualifikasi Usaha (M1)

 JL. SERPONG PARK BLOK F7/2 RT. 15/RW. 5, JELUPANG, KEC. SERPONG UTARA, TIGARAKSA 10150

**MANDEVILA SARANA KENCANA, PT**

Kualifikasi Usaha (M1)

 RUKO BSD SEKTOR VII BLOK RM 41, KEC. SERPONG, TIGARAKSA

**MEDIA GRAHA CIPTA PERSADA, PT**

Kualifikasi Usaha (M1)

 JL. TEGAL ROTAN RAYA NO. 50 A BINTARO JA RT. 2/RW. 8, SAWAH BARU, KEC. CIPUTAT, CIPUTAT 15413

 21-74861146

 HCMGRAHA@YAHOO.COM

**MEDIAN CIPTA GRAHA, PT**

Kualifikasi Usaha (M1)

 VILLA MELATI MAS BLOK L.1 NO.1, JELUPANG, KEC. SERPONG UTARA, TIGARAKSA 10420

 21-53152780

**MITOKONA MIKE IA, PT**

Kualifikasi Usaha (M1)

 JL. TENIS BLOK III NO. 15 RT. 1/RW. 6, KEC. PAMULANG, TIGARAKSA 10150

**MITRAGIRI RATNAMULYA, PT**

Kualifikasi Usaha (M1)

 JL. CEMARA RAYA BLOK B1/1 SEKTOR 1-1 BSD, RAWA BUNTU, KEC. SERPONG, CIPUTAT 15318

**MUTIARA PUSAKA, PT**

Kualifikasi Usaha (M1)

 JL. H. JOAN NO. 50, PONDOK JAGUNG, KEC. SERPONG UTARA, TIGARAKSA 10150

**PANCAMITRA PERKASA ENGINEERING, PT**

Kualifikasi Usaha (M1)

 JL. KELAPA PUAN RAYA BLOK. AE1 NO. 33, SERPONG, KEC. SERPONG, CIPUTAT 15311

 021-54204871

**PEMBINAAN PRINSIP PRESPEKTIF, PT**

Kualifikasi Usaha (M1)

 VILLA MELATI MAS SQUARE BLOK. A 1/31, JELUPANG, KEC. SERPONG UTARA, TIGARAKSA 10150

**PERENCANA BANTEN JAYA, PT**

Kualifikasi Usaha (M1)

 JL. PINUS RAYA BLOK RC.2/13 SEKTOR 1-1 BSD, TIGARAKSA

 21-5383464

**POLY PERKASA ENGINEERING, PT**

Kualifikasi Usaha (M1)

 JL. GRIYA JIHAU RAYA NO. 09, PAKU ALAM, KEC. SERPONG UTARA, TIGARAKSA 10410

 21-53121955

**PRIMA ASRI ADITAMA MANDIRI, PT**

Kualifikasi Usaha (M1)

 JL. RINJANI 3 RUKO RF.41 SEKTOR 4 PLAZA BSD, TIGARAKSA

 21-53151853

**PROTECH MITRA PERKASA, PT**

Kualifikasi Usaha (M1)

 KOMP. BUMI SERPONG DAMAI SEKTOR KOMERSIAL 3 BLOK B-2 NO. 1, LENGKONG GUDANG, KEC. SERPONG 15321

 0251-5384999-5385052

 0251-5385050

**PUTRI CHANDRA PRATAMA, PT**

Kualifikasi Usaha (M1)

 JL. RAYA KELAPA PUAN BLOK AF.1/1, PONDOK JAGUNG, KEC. SERPONG UTARA, CIPUTAT 15326

 021-5463086

**QUARTABINA KARSAPAMITRAN, PT**

Kualifikasi Usaha (M1)

 JL. PINUS RAYA BLOK SEKTOR I-1 BSD RT. 2/RW. 13, TIGARAKSA

 21-5383464

 QURTA@PASIFIC.NET.CO.ID

**RATU BINA PASTIKA, PT**

Kualifikasi Usaha (M1)

 JL. SUTRA JELITA VI NO. 45 ALAM SUTRA, PONDOK JAGUNG, KEC. SERPONG UTARA, CIPUTAT 15326

**RETRO KIRANA SEJAHTERA, PT**

Kualifikasi Usaha (M1)

 JL. RAYA CIATER BSD SEKT 1 RT. 1/RW. 2,  
RAWA BUNTU, KEC. SERPONG, CIPUTAT  
15318

**SARANA BINAUSAHA MANDIRI, PT**

Kualifikasi Usaha (M1)

 JL. RAYA SERPONG KM. 15, CILENGGANG,  
KEC. SERPONG, TIGARAKSA

**SETIA JAYA SEJATI, PT**

Kualifikasi Usaha (M1)

 KAMPUNG KEBON KOPI RT. 5/RW. 4,  
PONDOK BETUNG, KEC. PONDOK AREN,  
CIPUTAT 15221

**SETIA KELANA TIGA, PT**

Kualifikasi Usaha (M1)

 GRIA JAKARTA BLOK A 8/5 RT. 7/RW. 7,  
PAMULANG BARAT, KEC. PAMULANG,  
CIPUTAT 15417

**SIGMA PRO 77, PT**

Kualifikasi Usaha (M1)

 JL. MENJANGAN RAYA NO.1 PONDOK RANJI,  
PERIGI BARU, KEC. PONDOK AREN, CIPUTAT  
15228

 21-7431393

**STABILISED PAVEMENTS INDO, PT**

Kualifikasi Usaha (B1)

 JL. PURI BINTARO 9, KOMP. PURI BINTARO  
BLOK PB.6 NO.4 BINTARO JAYA, SAWAH  
BARU, KEC. CIPUTAT 15413

 021-7455099

 021-0217455099

**SURYA ANDAL PERKASA, PT**

Kualifikasi Usaha (M1)

 JL. BSD BLOK RC-2/18 SEKTOR 1 - 1,  
SERPONG, KEC. SERPONG, CIPUTAT 15311

**TIRTAYASA JAYA MAKMUR, PT**

Kualifikasi Usaha (M1)

 JL. RAYA SERPONG RT. 08/RW. 02,  
SERPONG, KEC. SERPONG, CIPUTAT 15311

 021-5377345

**TRIBAHAGIA CIPTAMANDIRI, PT**

Kualifikasi Usaha (M1)

 KOM. PERKANTORAN BINTARO JAYA,  
SEKTOR IX BLOK H NO. 1, PONDOK PUCUNG,  
KEC. PONDOK AREN 15229

 021-74864845

 021-74864165

**TRIJAYA EKA MANDIRI, PT**

Kualifikasi Usaha (M1)

 JL. GUNUNG RAYA NO. 63 KP. PISANGAN  
TIMUR, TIGARAKSA 10210

**TRIPATRA ENGINEERS AND  
CONSTRUCTORS, PT**

Kualifikasi Usaha (B1)

 JL. R.A. KARTINI NO. 34 RT. 11/RW. 04,  
JAKARTA SELATAN 12430

 021-7500701

 021-7500700

 PPD@TRIPATRA.COM

 www.tripatra.co.id

**TRISULA CIPTA ABADI, PT**

Kualifikasi Usaha (M1)

 JL. KELAPA LILIN UTARA VIII BLOK DF 10/11  
SEKTOR VC RT. 02/RW. 10, PAKU ALAM, KEC.  
SERPONG UTARA, CIPUTAT 15320

**UNGGUL CEMERLANG, PT**

Kualifikasi Usaha (M1)

 JL. RAYA PUSPITEK SERPONG NO. 21 RT.  
1/RW. 3, KADEMANGAN, KEC. SETU, CIPUTAT  
15313

**UNITENDER PACIFIC INDONESIA,  
PT**

Kualifikasi Usaha (M1)

 JL. DANAU BLOK C1 NO. 19 TAMAN TELAGA  
GOLF BSD RT. 1/RW. 7, KEC. SERPONG,  
TIGARAKSA 10210

**WASKITA ADHI SEJAHTERA, PT**

Kualifikasi Usaha (M1)

 RUKO PAMULANG JL. ANGGREK NO. 70 RT.  
03/RW. 18, PONDOK BENDA, KEC.  
PAMULANG, CIPUTAT 15416

 021-74712845

 021-74713755

**YAMA ENGINEERING**

Kualifikasi Usaha (B1)

 RUKO BIDX BLOK 1 NO.16, BSD, LENGKONG  
GUDANG, KEC. SERPONG 15318

 021-53153846

 021-02153153847



# DIREKTORI PERUSAHAAN KONSTRUKSI PROVINSI BALI

**Peta 8. Banyaknya Perusahaan/Usaha Konstruksi Provinsi Bali  
Menurut Kabupaten/Kota, 2016**

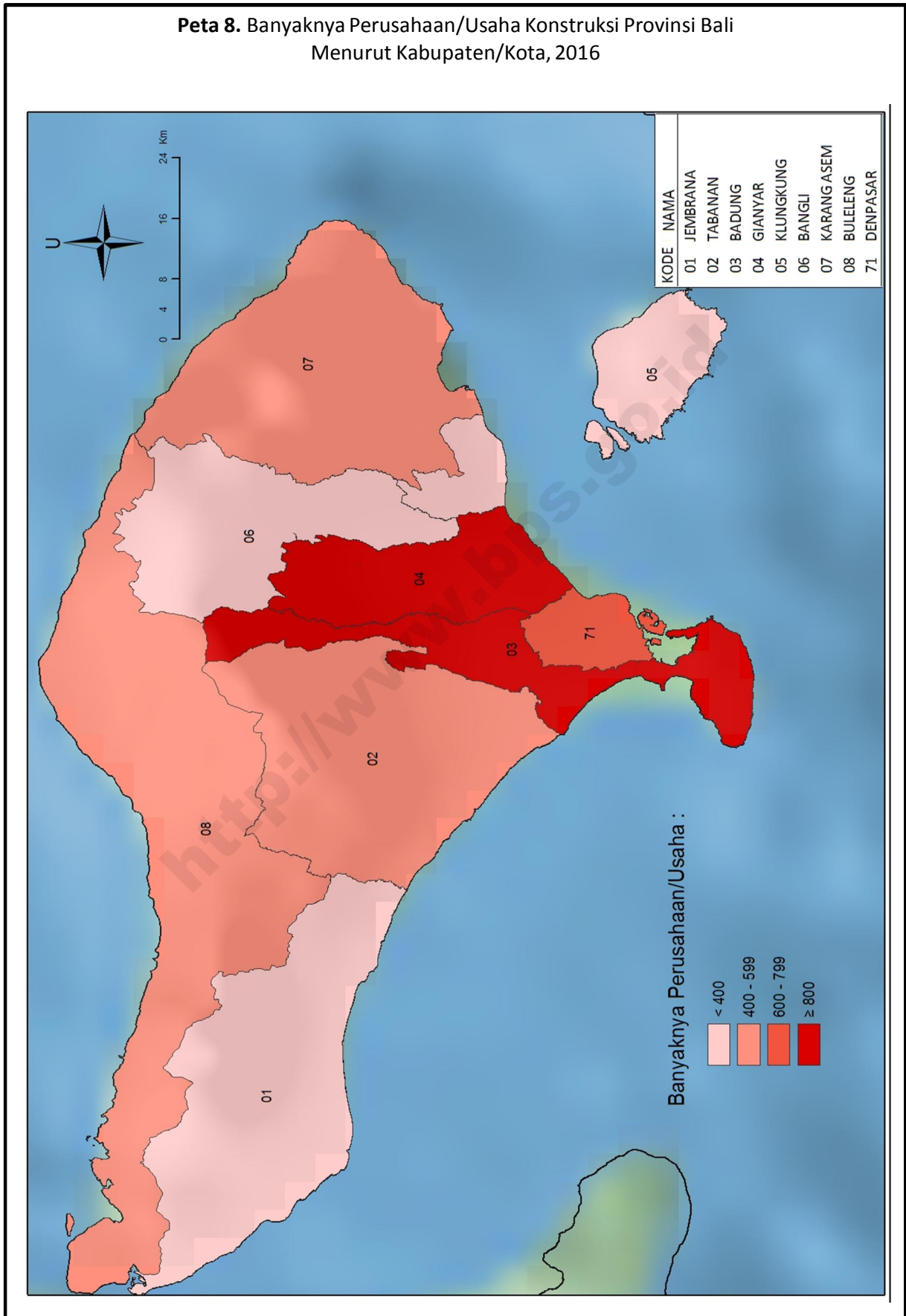

**Tabel 16** Banyaknya Perusahaan/Usaha Konstruksi Provinsi Bali menurut Skala Usaha, 2016

Kabupaten/Kota	Perorangan	Kecil	Menengah	Besar	Jumlah
(1)	(2)	(3)	(4)	(5)	(6)
5101 Jembrana	306	74	11	1	392
5102 Tabanan	415	148	14	-	577
5103 Badung	785	170	50	-	1 005
5104 Gianyar	672	222	14	-	908
5105 Klungkung	412	185	6	1	604
5106 Bangli	205	180	11	-	396
5107 Karang Asem	250	254	13	-	517
5108 Buleleng	410	206	19	-	635
5171 Denpasar	387	275	129	4	795
<b>JUMLAH</b>	<b>3 842</b>	<b>1 714</b>	<b>267</b>	<b>6</b>	<b>5 829</b>

<http://www.bps.go.id>

**Tabel 17** Banyaknya Perusahaan/Usaha Konstruksi Provinsi Bali menurut Badan Usaha, 2016

Kabupaten/Kota	PT/PT Persero	CV	Firma	Koperasi	Perorangan	Lainnya	Jumlah
(1)	(2)	(3)	(4)	(5)	(6)	(7)	(8)
5101 Jembrana	12	74	-	-	306	-	392
5102 Tabanan	14	147	1	-	415	-	577
5103 Badung	50	170	-	-	785	-	1 005
5104 Gianyar	14	217	3	2	672	-	908
5105 Klungkung	7	183	1	1	412	-	604
5106 Bangli	11	177	1	2	205	-	396
5107 Karang Asem	13	252	-	2	250	-	517
5108 Buleleng	19	199	5	-	410	2	635
5171 Denpasar	133	270	-	2	387	3	795
<b>JUMLAH</b>	<b>273</b>	<b>1 689</b>	<b>11</b>	<b>9</b>	<b>3 842</b>	<b>5</b>	<b>5 829</b>

<http://www.bps.go.id>

**Gambar 17.** Banyaknya Perusahaan/Usaha Konstruksi Provinsi Bali menurut Skala Usaha, 2016

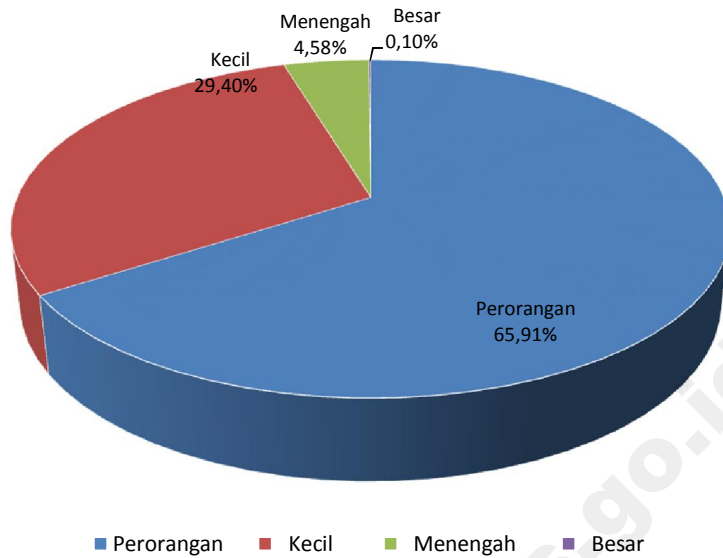

**Gambar 18 .** Banyaknya Perusahaan/Usaha Konstruksi Provinsi Bali menurut Badan Usaha 2016

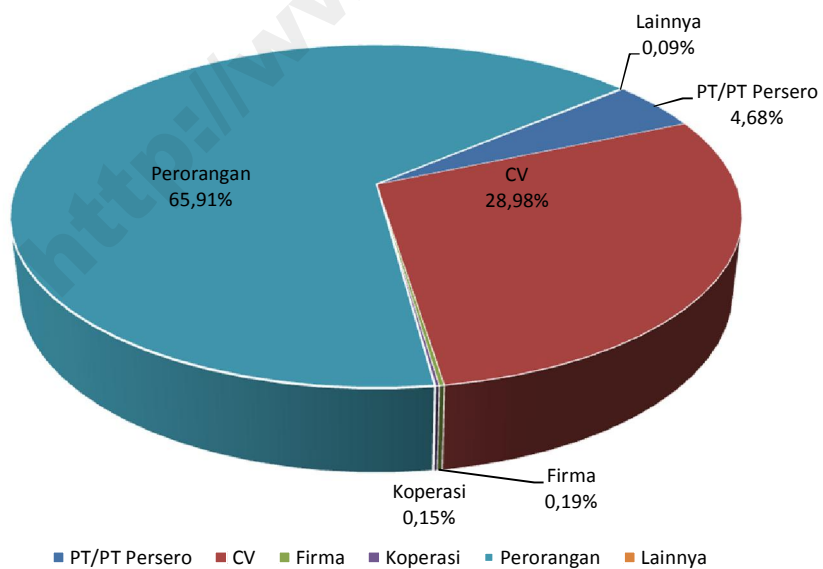

KAB. JEMBRANA

**ANINDYA GUNA, PT**

Kualifikasi Usaha (M1)

JL. RAJAWALI NO. 27, PENDEM, KEC. JEMBRANA, NEGARA 82211

0366-24747

IMURA\_KLK@YAHOO.CO.ID

**BUDI JAYA PERSADA**

Kualifikasi Usaha (M1)

BR. SANGKA RAGUNG, SANGKARAGUNG, KEC. JEMBRANA, NEGARA 82251

0365-40671

**CAHAYA BALI BANGUN PERSADA, PT**

Kualifikasi Usaha (B1)

JL. RAYA NEGARA GULILIANUK KM. 4 BANYU BIRU, BANYUBIRU, KEC. NEGARA, NEGARA 82251

0365-4702015

0365-4702015

PT.CBBP@YAHOO.CO.ID

**DAMAI BANGUN PERSADA, PT**

Kualifikasi Usaha (M1)

JL. RAYA NEGARA GILIMANUK KM 4, BANYUBIRU, KEC. NEGARA, NEGARA 82251

0365-41754

0365-0365-41754

PT\_DAMAIBP@YAHOO.CO.ID

**KARYA ANANDA, PT**

Kualifikasi Usaha (M1)

JL.SEDAP MALAM NO. 4 X, KALIAKAH, KEC. NEGARA, NEGARA 82251

0365-40979

**LAMMIA KENCANA UTAMA, PT**

Kualifikasi Usaha (M1)

JL. RAJAWALI NO. 68 X, PENDEM, KEC. JEMBRANA, NEGARA 82211

0365-4545030

**PERANCAK KARYA, PT**

Kualifikasi Usaha (M1)

JL. SINGOSARI NO. 26 BANJAR SEBUAL, DANGIN TUKADAYA, KEC. JEMBRANA, NEGARA 82251

0365-4541628

0365-0365-4545889

**PRAMANA ARTHA RAHARJA, PT**

Kualifikasi Usaha (M2)

JL. NEGARA GILIMANUK KM. 4, BANYUBIRU, KEC. NEGARA, NEGARA 82251

0361-7805549

**PUTRA WIRAWAN SEJAHTERA, PT**

Kualifikasi Usaha (M1)

JL. SALYA NO. 18, NEGARA 82213

0365-41796

0365-41796

**SARI SENTANA ARKA, PT**

Kualifikasi Usaha (M1)

JL. UDAYANA NO. 39, BANJAR TENGAH, KEC. NEGARA, NEGARA 82213

0365-41195

**SEKAWAN JAYA UTAMA, PT**

Kualifikasi Usaha (M1)

JL. UDAYANA NO. 80, BALER BALE AGUNG, KEC. NEGARA, NEGARA 82212

0365-40008

0365-0365-40008

**SINAR DEWATA, PT**

Kualifikasi Usaha (M1)

JL. RAJAWALI NO. 68 X, PENDEM, KEC. JEMBRANA, NEGARA 82211

0365-41210

KAB. TABANAN

**ADVAITA UTAMA, PT**

Kualifikasi Usaha (M1)

JL. BLAMBANGAN NO. 19, DAJAN PEKEN, KEC. TABANAN, TABANAN 82114

0361-853853

**ARYASA MENARATAMA, PT**

Kualifikasi Usaha (M1)

JL. NGURAH RAI NO. 33 A, BANJAR ANYAR, KEC. KEDIRI, TABANAN 82123

0361-7428263

**BINA KUSUMA, PT**

Kualifikasi Usaha (M1)

JL. KARTINI III B NO. 90, BANJAR ANYAR, KEC. KEDIRI, TABANAN

0361-8013150

**CANDRA MAS LESTARI, PT**

Kualifikasi Usaha (M1)

JL. LEMBAH SANGGULAN NO.100, BANJAR ANYAR, KEC. KEDIRI, TABANAN 82123

0361-79420114

**DWI PERMANA PUTRA, PT**

Kualifikasi Usaha (M1)

BR. TENGAH KANGIN, KERAMBITAN, KEC. KERAMBITAN, TABANAN 82161

0361-815199

DPP.KONTRAKTOR@YAHOO.CO.ID

**DWI SATIYA UTAMA PT**

Kualifikasi Usaha (M1)

JL. RAJAWALI NO. 9 X, DAUH PEKEN, KEC. TABANAN, TABANAN 82111

0361-811606

0361-813989

YOGABB2000@YAHOO.COM

**KUNINGAN MAS JAKARTA 777, PT**

Kualifikasi Usaha (M1)

JL. MELATI NO. 6, KEDIRI, KEC. KEDIRI, TABANAN 82121

0361-813851

**SAMITA KARYA, PT**

Kualifikasi Usaha (M1)

JL. TENDEAN NO. 66, BANJAR ANYAR, KEC. KEDIRI, TABANAN 82123

0361-812759

**SARWANADI UTAMA PT**

Kualifikasi Usaha (M1)

JL. BATUKARA NO.69 X, TABANAN 82115

0361-812010

**SASTRA MAS ESTETIKA, PT**

Kualifikasi Usaha (M2)

JL. BATUKARU, WANASARI, KEC. TABANAN, TABANAN 82113

0361-812066

0361-812066

**SURYA AGUNG KENCANA, PT**

Kualifikasi Usaha (M1)

JL. PAHLAWAN NO. 25A, DELOD PEKEN, KEC. TABANAN

0361-812066

0361-812066

**SURYA ARI WIRAWAN, PT**

Kualifikasi Usaha (M1)

BR. BABAKAN, WANAGIRI, KEC. SELEMADEG, TABANAN 82162

0361-414886

PT.SURYAARIWIRAWAN@YAHOO.CO.ID

**TARUMA KARYA UTAMA, PT**

Kualifikasi Usaha (M1)

JL. MH. THAMRIN NO.97, KEDIRI, KEC. KEDIRI, TABANAN 82121

**WAJAKO, PT**

Kualifikasi Usaha (M1)

JL. MAWAR NO. 121, DELOD PEKEN, KEC. TABANAN, TABANAN 82113

0361-813924

KAB. BADUNG

**ADI WIGUNA, PT**

Kualifikasi Usaha (M1)

JL. MUDING PERTIWI NO. 15, KEROBOKAN KAJA, KEC. KUTA UTARA, MENGWI 80361

0361-423029

0361-0361-8443856

**AGUNG SARI UTAMA, PT**

Kualifikasi Usaha (M1)

JL. ULUWATU II NO. 10, JIMBARAN, KEC. KUTA SELATAN, MENGWI 80361

0361-461941

**ALIT WIRAJAYA, PT**

Kualifikasi Usaha (M1)

JL. BUMI DALUNG PERMAI KAV.TT 8 A, DALUNG, KEC. KUTA UTARA, MENGWI 80361

0361-430909

0361-410513



**ARYA KENCANA RAYA, PT**

Kualifikasi Usaha (M1)

 BADUNG

**BALI DUPA PRATAMA, PT**

Kualifikasi Usaha (M1)

 JL. KAMPUS UNUD JIMBARAN BR TEBA, JIMBARAN, KEC. KUTA SELATAN, MENGWI 80364

 0361-416054

 0361-416053

**BALI KALIMIDI, PT**

Kualifikasi Usaha (M1)

 JL. MERDEKA NO. 15, SADING, KEC. MENGWI, MENGWI 80351

 0361-7453282

**BALI NUSARAYA PARAMARtha, PT**

Kualifikasi Usaha (M1)

 JL. MERDEKA NO. 15 A, SADING, KEC. MENGWI, MENGWI 80351

 0361-8443146

 0361-8443146

**BARATHA BALI UTAMA, PT**

Kualifikasi Usaha (M1)

 LINGK. BATUCULUNG, KEROBOKAN KAJA, KEC. KUTA UTARA, MENGWI 80361

 0361-429159

**BATU INDAH LESTARI, PT**

Kualifikasi Usaha (M1)

 JL. KAMPUS UNUD, JIMBARAN, KEC. KUTA SELATAN, MENGWI 80361

**BHAKTI ARTIKA LESTARI, PT**

Kualifikasi Usaha (M1)

 JL. RAYA KUTA NO. 65, BR. ABIANBASE, KUTA, KEC. KUTA, MENGWI 80361

 0361-755241

**BUDI ALUH, PT**

Kualifikasi Usaha (M1)

 JL. MUDING MEKAR NO. 30 B, KEROBOKAN KAJA, KEC. KUTA UTARA, MENGWI 80361

 0361-420668

 0361-438189

**CAHAYA KURNIA ABADI, PT**

Kualifikasi Usaha (M1)

 JL. RAYA ULUWATU NO. 30, JIMBARAN, KEC. KUTA SELATAN, MENGWI 80361

 0361-236495

**CIPTA SINAR UTAMA, PT**

Kualifikasi Usaha (M1)

 JL. BR. BATU LUMBUNG, GULINGAN, KEC. MENGWI, MENGWI 80351

 0361-236495

 0361-236433

**CIPTA SURYA DEWATA, PT**

Kualifikasi Usaha (M1)

 JL. ULUWATU NO. 30, JIMBARAN, KEC. KUTA SELATAN, MENGWI 80361

 0361-238262

**CIWANATA KONSULTAN, PT**

Kualifikasi Usaha (M1)

 JL. TUNJUNG NO. 42, KAPAL, KEC. MENGWI, MENGWI 80351

 0361-9006264

**DIAN GRAHA ADIPRANA PT**

Kualifikasi Usaha (M1)

 JL. G.SANGIANG NO. 200 X, KEROBOKAN KAJA, KEC. KUTA UTARA, MENGWI 80361

 0361-423362

 0361-423362

**EKA PRAMANA JAYA, PT**

Kualifikasi Usaha (M1)

 JL. RAYA SIBANG ANGANTAKA, ANGANTAKA, KEC. ABIANSEMAL, MENGWI 80352

 0361-461853

**ENTOLY MUSTIKA, PT**

Kualifikasi Usaha (M1)

 JL. PERUMAHAN DALUNG PERMAI BLOK GG. 21, DALUNG, KEC. KUTA UTARA, MENGWI 80361

 0361-420873

**FLORA ASRI SERVISINDO, PT**

Kualifikasi Usaha (M1)

 JL. MUTIARA I NO. 12, JIMBARAN, KEC. KUTA SELATAN

 0361-727539

**GLEBEG BALI UTAMA, PT**

Kualifikasi Usaha (M1)

 BR. KWANJI, LK. KWANJI, SEMPIDI, KEC. MENGWI, MENGWI 80351

 0361-439613

**GUNA WANA GRAHA, PT**

Kualifikasi Usaha (M1)

 JL. RAYA SEMPIDI BR. PANDE NO. 30 GEROKGAK, SEMPIDI, KEC. MENGWI, MENGWI 80351

 0361-410691

 0361-410691

**HANDIKA YUDHA, PT**

Kualifikasi Usaha (M1)

 BR. GAMBANG MENGWI - BADUNG, ABIANBASE, KEC. MENGWI, MENGWI 80352

 0361-7430660

**HORAS INDONESIA, PT**

Kualifikasi Usaha (M1)

 JL. MAJAPAHIT NO. 28 A, LEGIAN, KEC. KUTA, MENGWI 80361

 0361-755393

 INFO@HORASINDONESIA.COM

**JAYA AGUNG HUTAMA YASA, PT**

Kualifikasi Usaha (M1)

 BR. TRIJATA MAMBAL KAJANAN - ABIANSEMAL, MAMBAL, KEC. ABIANSEMAL, MENGWI 80352

 0361-469857

**KANSA KARYA, PT**

Kualifikasi Usaha (M1)

 JL. RAYA DARMASABA, DARMASABA, KEC. ABIANSEMAL, MENGWI 80352

 0361-421223

**KARYA BALI UTAMA PERKASA, PT**

Kualifikasi Usaha (M1)

 BR. GAMBANG MENGWI - BADUNG, MENGWI, KEC. MENGWI, MENGWI 80351

 0361-812968

 KBUPERKASA@YAHOO.GO.ID

**KARYA JAYA RAHAYU, PT**

Kualifikasi Usaha (M1)

 JL. LANGON, KAPAL, KEC. MENGWI, MENGWI 80351

 0361-432974

 0361-432974

**KARYA NIRMALA UTAMA, PT**

Kualifikasi Usaha (M1)

 JL. ULUWATU II NO. 10 LT. II, JIMBARAN, KEC. KUTA SELATAN, MENGWI 80361

 0361-702067

 0361-704208

 KARYANIRMALAUTAMAPT@YAHOO.COM

**KARYA NIRMALA, PT**

Kualifikasi Usaha (M2)

 JL. ULUWATU II NO. 10, JIMBARAN, KEC. KUTA SELATAN, MENGWI 80361

 0361-702067

 0361-704208

 KARYANIRMALAPT@YAHOO.COM

**KARYA PEMBANGUNAN, PT**

Kualifikasi Usaha (M1)

 JL. BY PASS NUSA DUA NO.16 X, BENOA, KEC. KUTA SELATAN, MENGWI 80364

**KARYA SUBUR, PT**

Kualifikasi Usaha (M1)

 JL. LC GATOT SUBROTO BARAT NO. 3 KEROBOKAN, DALUNG, KEC. KUTA UTARA, MENGWI 80361

 0361-8450373

 KARYASUBUR@YAHOO.COM

**KHARISMA PRIMA PERSADA, PT**

Kualifikasi Usaha (M1)

 JL. UME GUNUNG NO 66 X, SEMPIDI, KEC. MENGWI, MENGWI 80351

 KHARISMA\_PRIMA\_PERSADA@YAHOO.C

**KIRGANADI, PT**

Kualifikasi Usaha (M1)

 JL. RAYA KEROBOKAN NO. 130 BR TAMAN, KEROBOKAN KELOD, KEC. KUTA UTARA, MENGWI 80361

 0361-736454

**KURNIA ADIJAYA WISESA, PT**

Kualifikasi Usaha (M1)

 BR. PASEKAN GG. TRATAI NO. 9, SADING, KEC. MENGWI, MENGWI 80351



 0361-7452869

 KURNIA.ADIJAYA.WISESA@GMAIL.COM

PROVINSI : BALI



**MENUR JAYATAMA, PT**

Kualifikasi Usaha (M1)

 JL.RAYA MAMBAL GG MAWAR 1 NO. 7, ABIANBASE, KEC. MENGWI, MENGWI 80352  
 0361-8988534





**MERPATI BANGUN PERSADA, PT**

Kualifikasi Usaha (M2)

 DALUNG PERMAI BLOK K3/51 LINK. TEGAL, KEROBOKAN KAJA, KEC. KUTA UTARA, MENGWI 80361  
 0361-484548  
 0361-484548



**MITRA TIRTA DEWATA, PT**

Kualifikasi Usaha (M1)

 JL. GATOT SUBROTO I GG. 7 NO. 3B, KEC. KUTA UTARA, DENPASAR 80361  
 0361-8449784  
 0361-438012  
 MTD\_KONSULTAN@YAHOO.COM

**PANCA BRAHMA SANDHI, PT**

Kualifikasi Usaha (M1)

 JL. A. YANI ,BR. CABE, DARMASABA, KEC. ABIANSEMAL, MENGWI 80352  
 0361-428027  
 PT\_PBS08@YAHOO.CO.ID

**RIASEN YOGI ARTIKA, PT**

Kualifikasi Usaha (M1)

 DALUNG PERMAI BLOK K3/11, KEROBOKAN KAJA, KEC. KUTA UTARA 80361  
 0361-7469186  
 0361-412778  
 RIASEN\_YOGI@YAHOO.CO.ID



**SANTIKA DARMA MERTA, PT**

Kualifikasi Usaha (M1)

 BR. UBUNG SEMPIDI, SEMPIDI, KEC. MENGWI, MENGWI 80351

**SANUR JAYA UTAMA, PT**

Kualifikasi Usaha (M2)

 JL. SETIA BUDI, KUTA, KEC. KUTA, MENGWI 80361  
 0361-288691



**SATNARI KARYA, PT**

Kualifikasi Usaha (M1)

 BR. GAMBANG, MENGWI, KEC. MENGWI, MENGWI 80351

**SING KENKEN KARUNIA ALAM, PT**

Kualifikasi Usaha (M1)

 JL. PADMA GG. LELY 3, KUTA, KEC. KUTA, MENGWI 80361  
 0361-7801737





**SOMAKA GIRI, PT**

Kualifikasi Usaha (M1)

 JL. PULAU INDAH NO. 8, DALUNG, KEC. KUTA UTARA, MENGWI 80361  
 0361-439224  
 0361-439224  
 SOMAKA\_GIRI@TELKOM.NET



**SRI GALIH UTAMA, PT**

Kualifikasi Usaha (M1)

 JL. RAYA SIBANG ANGANTAKA, ANGANTAKA, KEC. ABIANSEMAL, MENGWI 80352  
 0361-461853  
 0361-461853  
 SINARGALIHUTAMA@YAHOO.COM





**TEGAL AMERTHA SARI, PT**

Kualifikasi Usaha (M1)

 BR. DELOD SEMA, KEKERAN, KEC. MENGWI, MENGWI 80351  
 0361-7937051



**TRI JAYA NASIONAL, PT**

Kualifikasi Usaha (M1)

 JL. MUDING SARI NO. 3, KEROBOKAN KAJA, KEC. KUTA UTARA, MENGWI 80361  
 0361-420668  
 0361-438189  
 TJN\_BADUNG@YAHOO.CO.ID

**UBUNG RAYA, PT**

Kualifikasi Usaha (M1)

 JL. RAYA DENPASAR, MENGWI, KEC. MENGWI, MENGWI 80351  
 0361-9006898



**WIDANA LESTARI UTAMA, PT**

Kualifikasi Usaha (M1)

 JL. RAYA DENPASAR, LUKLUK, KEC. MENGWI, MENGWI 80351

**WISMA DEWI UTAMA PT**



Kualifikasi Usaha (M1)

 BR. PERANG, LUKLUK, KEC. MENGWI, MENGWI 80351  
 0361-4422895

KAB. GIANYAR



**ADI JAYA NATHA UTAMA, PT**

Kualifikasi Usaha (M1)

 JL. SANDING BITRA, SANDING, KEC. TAMPAKSIRING, GIANYAR 80552  
 0361-943257



**ARYA JAYA UTAMA, PT**

Kualifikasi Usaha (M1)

 JL. KERTAJAYA NO. 10, ABIANBASE, KEC. GIANYAR, GIANYAR 80511  
 0361-9437171



**BALI SRAJA, PT**

Kualifikasi Usaha (M1)

 JL. RAYA BATUBULAN NO. 25, BATUBULAN, KEC. SUKAWATI, GIANYAR 80582  
 0361-298609





**BALI SURYA JAYA PT**

Kualifikasi Usaha (M1)

 JL. RAYA SASIH BD ARTA, KETEWEL, KEC. SUKAWATI, GIANYAR 80582  
 0361-299329  
 0361-299329

**HARUM JAYA INDAH PT**

Kualifikasi Usaha (M1)

 JL. CIUNG WENARA NO. 28 B, GIANYAR, KEC. GIANYAR, GIANYAR 80511  
 0361-943188  
 0361-943286  
 HJI18@TELKOM.NET



**JAGADHITA ASRI DESAIN, PT**

Kualifikasi Usaha (M1)

 JL. RAYA BURUAN NO. 499X, BLAHBATUH, KEC. BLAHBATUH, GIANYAR 80581

**JATI MITRA KARYA, PT**

Kualifikasi Usaha (M1)

 BR. PETELUAN, SIDAN, KEC. GIANYAR, GIANYAR 80515  
 0361-484865





**KARYA SRI GALIH, PT**

Kualifikasi Usaha (M1)

 BR. SINDU, SAYAN, KEC. UBUD, GIANYAR 80571



**MAHARDIKA KARYA UTAMA PT**

Kualifikasi Usaha (M1)

 JL. RAYA SUKAWATI NO. 96 X, BATUAN, KEC. SUKAWATI, GIANYAR 80511  
 0361-295222  
 0361-295222  
 MKU\_BATUAN@YAHOO.COM

**SARI MUNCUL MEGUNUNG, PT**

Kualifikasi Usaha (M1)

 JL. COCOA II NO. 10, KEDEWATAN, KEC. UBUD, GIANYAR 80571  
 0361-974278  
 0361-8989466





**SINAR ARIMBAWA MAKMUR, PT**

Kualifikasi Usaha (M1)

 LINGKUNGAN CANDI BARU, GIANYAR, KEC. GIANYAR, GIANYAR

**TRI AGUNG JAYA LAKSANA PT**

Kualifikasi Usaha (M1)

 JL. PALGUNA NO.1 BR. AKTA, KETEWEL, KEC. SUKAWATI, GIANYAR 80582  
 0361-299329  
 0361-299329  
 TRI\_AGUNG\_JAYA@YAHOO.CO.ID

**TRI TIMBUL KARYA, PT**

Kualifikasi Usaha (M1)

 JL. ASTINA SELATAN, GIANYAR

**WANGUN JAYA, PT**

Kualifikasi Usaha (M1)

 JL. CEMPAKA III NO. 1, BR. TOJAN, PERING, KEC. BLAHBATUH, GIANYAR 80581

KAB. KLUNGKUNG

**ADITYA SINAR PRATAMA, PT**

Kualifikasi Usaha (M1)

 JL PLAMBOYAN NO. 1 A, SEMARAPURA KAUH, KEC. KLUNGKUNG, KLUNGKUNG 80713

**PROVINSI : BALI****ARSA KEMBANG, PT**



Kualifikasi Usaha (M1)

 JL. UMUM GUNAKSA NO. 18, GUNAKSA, KEC. DAWAN, KLUNGKUNG 80761 0366-25572**CATUR PILAR NUSANTARA, PT**



Kualifikasi Usaha (M1)

 JL. KUSA NEGARA, NO. 81, KUSAMBA, KEC. DAWAN, KLUNGKUNG 80761**DHARMA GITA SARANA, PT**

Kualifikasi Usaha (M1)

 JL. NGURAH RAI, SEMARAPURA KAUH, KEC. KLUNGKUNG, KLUNGKUNG 80712 0366-22152**GUNAKSA JAYA TEKNIK, PT**



Kualifikasi Usaha (M1)

 JL. RAYA GUNAKSA NO. 999X, GUNAKSA, KEC. DAWAN, KLUNGKUNG 80761 0366-25572**PENIDA KARANG SEJATI, PT**



Kualifikasi Usaha (M1)

 BR. TANAH BIAS, PED, KEC. NUSAPENIDA, KLUNGKUNG 80771**SINARBALI BINAKARYA PT**



Kualifikasi Usaha (B1)

 JL. FLAMBOYAN NO. 1, SEMARAPURA KELOD, KEC. KLUNGKUNG, KLUNGKUNG 80716 0366-21249 0366-243763 SINARPUPUTRA@YAHOO.CO.ID**KAB. BANGLI****BATUR KALANGANYAR PERMAI, PT**



Kualifikasi Usaha (M1)

 JL. BRIDJEND NGURAH RAI NO. 92, KAWAN, KEC. BANGLI, BANGLI 80613 0366-91397**BISMA SAKTI J.A, PT**





Kualifikasi Usaha (M1)

 JL. BRIGJEN NGURAH RAI NO. 21, KAWAN, KEC. BANGLI, BANGLI 80613 0361-420672**GUNUNG WILIS, PT**

Kualifikasi Usaha (M1)

 JL. BRIGJEN NGURAH RAI NO. 27, KEC. TEMBUKU, BANGLI 80613 0366-91737**KARYA ADIPUTRA ABASAN, PT**

Kualifikasi Usaha (M1)

 JL. LC. SUBAK AYA, KAWAN, KEC. BANGLI, BANGLI 80613 0366-91080 0366-0366-91080 KARYAADIPUTRA@YAHOO.COM**KARYA DINAMIS MESARI PT**

Kualifikasi Usaha (M1)

 JL. BRIGJEN NGURAH RAI NO. 72, BEBALANG, KEC. BANGLI, BANGLI 80614 0366-91087**KARYA DYNASTY LESTARI, PT**



Kualifikasi Usaha (M1)

 JL. MERDEKA NO. 88 X, BEBALANG, KEC. BANGLI, BANGLI 80614 92772 92772**KUBU AYU LESTARI, PT**

Kualifikasi Usaha (M1)

 DUSUN TEGAL SUCTI, KUBU, KEC. BANGLI, BANGLI 80612**MEGITAMA, CV**



Kualifikasi Usaha (M1)

 JL. BIMA NO. 12, CEMPAGA, KEC. BANGLI, BANGLI 80612 0366-5595141**PEMBANGUNAN KARYAINDO PRATAMA, PT**



Kualifikasi Usaha (M1)

 JL. PUTRA YUDHA, SULAHAN, KEC. SUSUT, BANGLI**SELAU INDAH UTAMA, PT**

Kualifikasi Usaha (M1)

 JL. BRIGJEN NGURAH RAI NO. 72, BEBALANG, KEC. BANGLI, BANGLI 80614 0366-91087 0366-91838**YOGI SWASEMBADA BATUR, PT**



Kualifikasi Usaha (M1)

 JL. MERDEKA NO. 15, KAWAN, KEC. BANGLI, BANGLI 80614 0366-91397**KAB. KARANG ASEM****ANEKA ARTHA BALI JAYA, PT**



Kualifikasi Usaha (M1)

 BEBANDEM**ARIESTA JAYA TEKNIK, PT**



Kualifikasi Usaha (M1)

 JL. GUNUNG AGUNG NO. 88, SUBAGAN, KEC. KARANGASEM, AMLAPURA 80813 0363-22297**ARKA DIPA SENTANA KARYA, PT**



Kualifikasi Usaha (M1)

 JL. JENDRAL SUDIRMAN NO. 1, SUBAGAN, KEC. KARANGASEM, AMLAPURA 80813 0363-21025 0363-21025**ARSA BUANA MANUNGGAL, PT**

Kualifikasi Usaha (M2)

 JL. K.H. SAMANHUDI, BUNGAYA KANGIN, KEC. BEBANDEM, AMLAPURA 80813 0363-22644**BALE DANA, PT**



Kualifikasi Usaha (M2)

 JL. A. YANI - AMLAPURA, SUBAGAN, KEC. KARANGASEM, AMLAPURA 80812 0363-21670**BALI DWIPA RAYA, PT**

Kualifikasi Usaha (M1)

 JL. TIRTA GANGGA, KARANGASEM, KEC. KARANGASEM, AMLAPURA 80812**BAYU SEJATI ADI MANUNGGAL PT**



Kualifikasi Usaha (M1)

 JL. RAYA SUBAGAN, BUNGAYA KANGIN, KEC. BEBANDEM, AMLAPURA 80861 0363-21792 0363-21079**DHARMA BUANA KARYA PT**



Kualifikasi Usaha (M2)

 JL. AHMAD YANI, SUBAGAN, KEC. KARANGASEM, AMLAPURA 80813 0363-21670**DUTA KARYA PERKASA, PT**



Kualifikasi Usaha (M1)

 JL. UNTUNG SURAPATI, SUBAGAN, KEC. KARANGASEM, AMLAPURA 80813 0363-21666 0363-21666**DWI GUNA WAHYU PERDANA, PT**



Kualifikasi Usaha (M1)

 JL. JURUSAN CULIK - AMED - ABANG KARANGASEM, PURWAKERTI, KEC. ABANG, AMLAPURA 80852 0363-22994**KARTIKA SARI CIPTA UTAMA PT**



Kualifikasi Usaha (M2)

 JL. A. YANI NO. 9 AMLAPURA, SUBAGAN, KEC. KARANGASEM, AMLAPURA 80813 0363-21637 KARTIKASARICIPTAUTAMA\_PT@YAHOO.COM**TENAGA INTI ABADI, PT**



Kualifikasi Usaha (M1)

 JL. A. YANI NO. 484 AMLAPURA, SUBAGAN, KEC. KARANGASEM, AMLAPURA 80813 0363-21661**WAHYU GRAHA PERSADA, PT**

Kualifikasi Usaha (M1)



 JL. JENDRAL SUDIRMAN NO. 100, SUBAGAN, KEC. KARANGASEM 80813 0363-21660**KAB. BULELENG****ABDI KARYA, PT**

Kualifikasi Usaha (M1)



 JL. RAYA SERIRIT -SINGARAJA LOVINA NO. 18, SERIRIT, KEC. SERIRIT, SINGARAJA 81153 0362-23759

**PROVINSI : BALI****ADI KARYA GRAHAMULYA, PT**

Kualifikasi Usaha (M1)

 BR. DINAS DALEM, KEROBOKAN, KEC. SAWAN, SINGARAJA 81151 0362-25494**ADITRA MAS, PT**

Kualifikasi Usaha (M1)

 JL. MAYOR METRA IX V/ 2, BERATAN, KEC. BULELENG, SINGARAJA 81119 0362-25991**ARYA DEWATA RAYA, PT**





Kualifikasi Usaha (M1)

 JL. PULAU IRIAN NO. 36 SINGARAJA, PENARUKAN, KEC. BULELENG, SINGARAJA 81151**BALI JAYA KONTRAKTOR, PT**



Kualifikasi Usaha (M1)

 JL. RAYA PEMARON SERIRIT SINGARAJA, PEMARON, KEC. BULELENG, SINGARAJA 81119**BANGUN PURI LESTARI, PT**



Kualifikasi Usaha (M1)

 JL P KEROBOKAN, KEROBOKAN, KEC. SAWAN, SINGARAJA 81151 0362-29636 0362-25496 BANGUN\_PURI\_LESTARIPT@YAHOO.CO**BUMI BERATAN MANDIRI, PT**



Kualifikasi Usaha (M1)

 JL. GAJAH MADA GG. IX NO. 2 SINGARAJA, BANJAR JAWA, KEC. BULELENG, SINGARAJA 81171 0362-23148**CAHAYA DEWATA, PT**



Kualifikasi Usaha (M1)

 JL. AHMAD YANI NO. 135 A, BANYUASRI, KEC. BULELENG, SINGARAJA 81151 0362-22351 0362-085237167504**CENDANA WANGI CIPTA, PT**

Kualifikasi Usaha (M1)

 JL. DEWI SARTIKA NO. 49, KALIUNTU, KEC. BULELENG, SINGARAJA 81151 0362-22963**CHANDRA DWIPA, PT**



Kualifikasi Usaha (M1)

 JL. SEROJA NO. 27 SINGARAJA, BANYUASRI, KEC. BULELENG, SINGARAJA 81151 0362-32770 DWIPANCHANDRA@GMAIL.COM**DALA KUSUMA SARI, PT**



Kualifikasi Usaha (M1)

 JL. MERAK NO.4, KAMPUNG BUGIS, KEC. BULELENG, SINGARAJA 81151**DAMAR URIP, PT**

Kualifikasi Usaha (M1)

 JL. KAPTEN MUKA NO. 25, BANJAR JAWA, KEC. BULELENG, SINGARAJA 81119 0362-31825**LISS JAYA, PT**



Kualifikasi Usaha (M1)

 JL. RAYA PEMARON NO. 79, PEMARON, KEC. BULELENG, SINGARAJA 81151 0362-32056 0362-0362-32056**MULIA PERKASA UTAMA, PT**



Kualifikasi Usaha (M1)

 JL. WICO DSN. BANYUALIT, KALIBUKBUK, KEC. BULELENG, SINGARAJA 81119**PALGUNA JAYA, PT**



Kualifikasi Usaha (M1)

 JL. PANTAI ASRI I/1, BANYUASRI, KEC. BULELENG, SINGARAJA 81116 0362-29327**PANCA TUNGGAL JAYA, PT**



Kualifikasi Usaha (M1)

 JL. PULAU JAWA SINGARAJA, BANYUNING, KEC. BULELENG, SINGARAJA 81119 PT\_PANCATUNGGALJAYA@YAHOO.CO.ID**SUASANA JAYA PERKASA, PT**



Kualifikasi Usaha (M1)

 JL. SURAPATI NO. 160 SINGARAJA, PENARUKAN, KEC. BULELENG, SINGARAJA 81151 0362-24382**UNDAGI KARYA DEWATA PT**



Kualifikasi Usaha (M1)

 JL. JALAK NO. 12, KALIUNTU, KEC. BULELENG, SINGARAJA 81116 0362-25280 0362-25280**WEDA SASTRA UTAMA, PT**





Kualifikasi Usaha (M1)

 JL. GAJAH MADA NO. 100 SINGARAJA, BANJAR JAWA, KEC. BULELENG, SINGARAJA 81113 0362-22397 0362-22397**KOTA DENPASAR****ADHI PRAWITA, PT**

Kualifikasi Usaha (M1)

 JL. KARNA NO. 28, DENPASAR 0361-222042**ADI CANDRA PT**



Kualifikasi Usaha (M1)

 JL. GN. CATUR II B NO. 6, PADANGSAMBIAN KAJA, KEC. DENPASAR BARAT, DENPASAR 80117 0361-423029 0361-8443856 ADICANDRA\_CV@YAHOO.COM**ADI LUHUNG ABADI, PT**



Kualifikasi Usaha (M1)

 JL. PLAWA NO. 37, SUMERTA KAUH, KEC. DENPASAR TIMUR, DENPASAR 80236**ADI MURTI PT**



Kualifikasi Usaha (M1)

 JL. PLAWA NO. 37, SUMERTA KAUH, KEC. DENPASAR TIMUR, DENPASAR 80236 0361-224109 0361-235860 ADIMURTI@INDO.NET.ID**ADI SUTA, PT**



Kualifikasi Usaha (M1)

 JL. PLAWA NO. 37, SUMERTA KAUH, KEC. DENPASAR TIMUR, DENPASAR 80236 0361-224109**AGUNG SARWA LUWIH PT**



Kualifikasi Usaha (M1)

 JL.DUKUH 1 PONAMPARAN, PADANGSAMBIAN KAJA, KEC. DENPASAR BARAT, DENPASAR 80117 0361-430909**ARKUTA PURI SARANA, PT**



Kualifikasi Usaha (M1)

 JL. GUNUNG CATUR 2 BLOK B NO. 4, PADANGSAMBIAN KAJA, KEC. DENPASAR BARAT, DENPASAR 80117 0361-7452625 0361-416554 ARKUTA@DPS.CENTRIN.NET.ID**ASA MITRA, PT**





Kualifikasi Usaha (M1)

 JL.GUNUNG CATUR II BLOK E/6, PADANGSAMBIAN KAJA, KEC. DENPASAR BARAT, DENPASAR 80117 0361-425177 0361-425177 ARTIS@BALIWOMAN.COM**ASTA PRIMA, PT**



Kualifikasi Usaha (M1)

 JL.RAYA KOMP. PERTOKOAN SESETAN AGUNG NO. A-20, SESETAN, KEC. DENPASAR SELATAN, DENPASAR 80223 0361-221525 ASTA\_PRIMA@TELKOM.NET**ATMIKA DISAIN, PT**



Kualifikasi Usaha (M1)

 JL. TRIJATA NO.35, DANGIN PURI KANGIN, KEC. DENPASAR UTARA, DENPASAR 80233 0361-227862 0361-227862 ATMIKADISAIN@INDO.NET.ID**BALI BINA ELEKTRO, PT**

Kualifikasi Usaha (M1)

 JL. PULAU BATAM NO.18, DAUH PURI, KEC. DENPASAR BARAT, DENPASAR 80113 0361-228244 0361-228244**BALI KALIMIDI, PT**

Kualifikasi Usaha (M1)

 JL. CARGO PASAR 18, UBUNG, KEC. DENPASAR UTARA, DENPASAR 80116 0361-8443146

**BANGUN DEWATA AGUNG, PT**

Kualifikasi Usaha (M1)

JL. ANGGREK NO. 16, DANGIN PURI KANGIN, KEC. DENPASAR UTARA, DENPASAR 80233

0361-234618

**BAYU BUANA MAS, PT**

Kualifikasi Usaha (M1)

JL. KEMBANG MATAHARI I GG TELUGTUG I/1, DENPASAR

0361-243162

**BERAWANTANGI, PT**

Kualifikasi Usaha (M2)

JL. PADANG MEKAR NO. 3 X, PADANGSAMBIAN, KEC. DENPASAR BARAT, DENPASAR 80117

**BIKARMA, PT**

Kualifikasi Usaha (M1)

JL. JEND. GATOT SUBROTO I-A-XVII NO. 20, TONJA, KEC. DENPASAR UTARA, DENPASAR 80239

0361-412901

0361-412901

BIKARMA@INDO.NET.ID

**BUANA BALI GRAHATAMA, PT**

Kualifikasi Usaha (M1)

JL. GUNUNG TALANG III/2, PADANGSAMBIAN, KEC. DENPASAR BARAT, DENPASAR 80117

0361-481446

**CATUR ARTHA, PT**

Kualifikasi Usaha (M1)

JL. TUKAD YEH AYA NO. 69, RENON, KEC. DENPASAR SELATAN, DENPASAR 80226

0361-238865

0361-238865

CATURARTHA@YAHOO.COM

**CATUR HARAPAN UTAMA, PT**

Kualifikasi Usaha (M2)

JL. SIULAN NO. 202 B, PENATIH, KEC. DENPASAR TIMUR, DENPASAR 80238

0361-466190

PTCHU07@YAHOO.COM

**CEMETI KARYA, PT**

Kualifikasi Usaha (M1)

JL. GN. ANDAKASA GG VIII/3 LINGK. PADANGSARI, PEMECUTAN KLOD, KEC. DENPASAR BARAT, DENPASAR 80119

0361-7465120

0361-428332

PT.CEMETIKARYA432@YAHOO.COM

**CHANDRA KARYA BHUWANA, PT**

Kualifikasi Usaha (M1)

JL. GENITRI II NO. 2 A, KESIMAN, KEC. DENPASAR TIMUR, DENPASAR 80237

0361-264150

0361-264150

**CIPTA GRIYA KARSA, PT**

Kualifikasi Usaha (M1)

JL. P.KAE NO. 3, DAUH PURI KLOD, KEC. DENPASAR BARAT, DENPASAR 80114

0361-466055

**CIPTA KREASI BANGUN PRATAMA, PT**

Kualifikasi Usaha (M1)

JL. SEKAR TANJUNG XII NO.177, KESIMAN KERTALANGU, KEC. DENPASAR TIMUR, DENPASAR 80237

0361-467777

0361-468222

PTCKBP@YAHOO.CO.ID

**CIPTA LARAS UTAMA, PT**

Kualifikasi Usaha (M1)

JL. TUKAD BATANGHARI IV A/8, SANUR KAJA, KEC. DENPASAR SELATAN, DENPASAR 80227

0361-256809

0361-256809

CIPTA.LARAS@YAHOO.CO.ID

**CORIEDELTA RESPATI, PT**

Kualifikasi Usaha (M1)

JL. PULAU NUSA PENIDA NO. 35, DAUH PURI KLOD, KEC. DENPASAR BARAT, DENPASAR 80114

0361-237097

0361-226856

CORIEDELTA\_RESPATI@YAHOO.COM

**DAFROSA, PT**

Kualifikasi Usaha (M1)

JL. GANDAPURA NO.15, KESIMAN, KEC. DENPASAR TIMUR, DENPASAR 80237

0361-462003

0361-462036

**DANA KARTA PRATAMA, PT**

Kualifikasi Usaha (M1)

JL. DEWI MADRI NO. 34, SUMERTA KELOD, KEC. DENPASAR TIMUR, DENPASAR 80235

0361-261088

0361-261096

DANAKARTAPRATAMA@YAHOO.CO.ID

**DAPIR SON KEN, PT**

Kualifikasi Usaha (M1)

BR. GULINGAN SANUR, DENPASAR

**DAWAN SAKTI, PT**

Kualifikasi Usaha (M2)

JL. JAYAKARTA I / 4 A, DANGIN PURI KAJA, KEC. DENPASAR UTARA, DENPASAR 80239

0361-420668

0361-438819

DAWAN\_SAKTI@YAHOO.CO.ID

**DAYA MANUNGGAL UTAMA,PT**

Kualifikasi Usaha (M1)

JL.KERTA NEGARA 15 B, UBUNG KAJA, KEC. DENPASAR UTARA, DENPASAR 80116

0361-8442456

**DEWATA KARYA ANUGRAH, PT**

Kualifikasi Usaha (M1)

JL. KEBUDAYAAN NO. 23, SIDAKARYA, KEC. DENPASAR SELATAN, DENPASAR 80223

0361-724269

**DHARMA DJATI, PT**

Kualifikasi Usaha (M1)

JL. COKRO AMINOTO NO. 225, UBUNG, KEC. DENPASAR UTARA, DENPASAR 80116

0361-422702

**DHARMA PRABU SURYA NINGRAT, PT**

Kualifikasi Usaha (M1)

JL. TUKAD YEH AYA NO. 98 C, DENPASAR

**DUARA BALI, PT**

Kualifikasi Usaha (M1)

JL. BUNG TOMO A3, KEC. DENPASAR UTARA

021-414344

DUARA\_BALIPT@YAHOO.CO.ID

**DWI ARTHA YUDHA UTAMA PT**

Kualifikasi Usaha (M2)

JL. SULLI NO. 152, DANGIN PURI KANGIN, KEC. DENPASAR UTARA, DENPASAR 80239

0361-223856

**EKA JAYA AGUNG PT**

Kualifikasi Usaha (M1)

JL.YUDISTIRA NO.30 LANTAI 1, DANGIN PURI KANGIN, KEC. DENPASAR UTARA, DENPASAR 80231

0361-223851

PT\_EKAJAYA@YAHOO.COM

**ELBAMA UTAMA, PT**

Kualifikasi Usaha (M1)

JL. TUKAD YEH AYA GG. VI NO. 6, DENPASAR

0361-235726

**ELITE CONSTRUCTION ART, PT**

Kualifikasi Usaha (M1)

JL. BAY PASS NGURAH RAI NO. 500, SANUR KAUH, KEC. DENPASAR SELATAN, DENPASAR 80227

**ENGGAL PERKASA, PT**

Kualifikasi Usaha (M1)

JL. JAYAKARTA NO. 4 B, DAUH PURI KAJA, KEC. DENPASAR UTARA, DENPASAR

0361-1420668

0361-438189

**GAHARU SEMPANA, PT**

Kualifikasi Usaha (M1)

JL. BATUSARI NO. 15, SANUR KAUH, KEC. DENPASAR SELATAN, DENPASAR 80228

0361-241676

GAHARU\_SEMPANA@YAHOO.COM

**GAHARU TRIARTA, PT**

Kualifikasi Usaha (M1)

JL. KOMPS SUDIRMAN AGUNG A-35 PB. SUDIRMAN, DENPASAR

**GANESHAGLOBAL SARANA, PT**

Kualifikasi Usaha (M1)

JL. BEDUGUL NO.313, SIDAKARYA, KEC. DENPASAR SELATAN, DENPASAR 80224

0361-723871

**GRAHA CENDANA AYU, PT**

Kualifikasi Usaha (M1)

 JL. AKASIA I NO. 20, SUMERTA KELOD, KEC. DENPASAR TIMUR, MENGWI 80235

 0361-261597

**GRIYA TAMAN SARI, PT**

Kualifikasi Usaha (M1)

 JL. COKROAMINOTO GG. ANGSOKA NO. 9, DENPASAR

**GUNA TEKNOZA, PT**

Kualifikasi Usaha (M1)

 JL. DRUPATI NO. 25, SUMERTA KELOD, KEC. DENPASAR TIMUR, DENPASAR 80235

 0361-244747

 0361-244747

**GUNA WIDYA, PT**

Kualifikasi Usaha (M1)

 JL. TRIJATA II GG I/2, DANGIN PURI KANGIN, KEC. DENPASAR UTARA, DENPASAR

 0361-263919

 ARYA\_SEDHANA@YAHOO.COM

**HAMENGGU KARYA, PT**

Kualifikasi Usaha (M1)

 JL. CARGO PERMAI II / 2, KEC. DENPASAR UTARA, DENPASAR

 0361-413909

 HAMENGGU\_KARYA@HOTMAIL.COM

**HASTA ASIH AGUNG, PT**

Kualifikasi Usaha (M1)

 JL. PULAU MOYO NO.100 E, PEDUNGAN, KEC. DENPASAR SELATAN, DENPASAR 80222

 0361-720131

**JANGKAR SEJATI UTAMA, PT**

Kualifikasi Usaha (M1)

 JL. RAMA NO.46, PADANGSAMBIAN KAJA, KEC. DENPASAR BARAT 80117

 0361-420873

**JASALIMA EKAMITRA, PT**

Kualifikasi Usaha (M1)

 JL. RAYA SESETAN KOMP. RUKO III NO. 18, SESETAN, KEC. DENPASAR SELATAN, DENPASAR 80223

 0361-724329

 0361-726199

**JATI KARYA MAS, PT**

Kualifikasi Usaha (M1)

 JL. SEKAR JEPUN I NO. 1, KESIMAN KERTALANGU, KEC. DENPASAR TIMUR, DENPASAR 80237

 0361-467736

 0361-467736

**JAYA FAJAR DEWATAMA, PT**

Kualifikasi Usaha (M2)

 JL. KARGO INDAH III UBUNG, UBUNG, KEC. DENPASAR UTARA, DENPASAR 80116

 0361-297213

 0361-297213

**JAYA KARYA IMPROVISASI, PT**

Kualifikasi Usaha (M1)

 JL. NOJA I NO.17 X, DENPASAR

 0361-243007

**JAYA KUSUMA SARANA BALI, PT**

Kualifikasi Usaha (M1)

 JL. RAYA SESETAN NO. 126, SESETAN, KEC. DENPASAR SELATAN, DENPASAR 80223

 0361-236300

 JKSBALI@INDO.NET.ID

**KARDI PRATAMA, PT**

Kualifikasi Usaha (M1)

 JL. BATUSARI NO. 15, DANGIN PURI KLOD, KEC. DENPASAR TIMUR, DENPASAR 80234

 0361-241676

 0361-241676

**KARMA REKA, PT**

Kualifikasi Usaha (M1)

 JL. LAKSAMANA VI/1, DENPASAR

**KARYA DEWATA SARWA INDAH, PT**

Kualifikasi Usaha (M1)

 JL. KARGO PASAR NO. 18, UBUNG KAJA, KEC. DENPASAR UTARA, DENPASAR 80116

 0361-8443147

**KARYA DUTA CEMERLANG, PT**

Kualifikasi Usaha (M1)

 JL. FUJIMIA III NO.12 -, DENPASAR

 PT\_KARYA\_DUTA\_CEMERLANG@YAHOO.

**KARYA PRIMA CIPTA UTAMA, PT**

Kualifikasi Usaha (M1)

 JL. TUKAD YEH PENET II/1, RENON, KEC. DENPASAR SELATAN, DENPASAR 80226

 0361-238137

**KENCANA WERDHI AYU, PT**

Kualifikasi Usaha (M1)

 JL. HAYAM WURUK VII/2, DENPASAR

**KRESNA KARYA, PT**

Kualifikasi Usaha (M2)

 JL. BY PASS PROF IB MANTRA NO 112C, KESIMAN KERTALANGU, KEC. DENPASAR TIMUR, DENPASAR 80237

 0366-465135

 0366-465099

 KRSNBALI@INDO.NET.ID

**KRIAMATRA, PT**

Kualifikasi Usaha (M1)

 JL. GADUNG NO. 30, DANGIN PURI KANGIN, KEC. DENPASAR UTARA, DENPASAR 80233

 0361-235614

 0361-0361-8465082

**KRIYA KENCANA, PT**

Kualifikasi Usaha (M1)

 JL. MIRAH HATI NO. 4 DENPASAR, UBUNG, KEC. DENPASAR UTARA, DENPASAR 80116

 0361-425134

 KRIYA\_KENCANA@YAHOO.COM

**LANCAR UTAMA DEWATA, PT**

Kualifikasi Usaha (M1)

 JL. WR. SUPRATMAN NO. 19 A, SIDAKARYA, KEC. DENPASAR SELATAN, DENPASAR 80224

**LESTARI KARYA, PT**

Kualifikasi Usaha (M1)

 JL. GUNUNG RESI MUKA BARAT, TEGAL KERTHA, KEC. DENPASAR BARAT, DENPASAR 80237

 0361-4660761

**MADYANING UTAMA, PT**

Kualifikasi Usaha (M1)

 JL. GN. ANDAKASA XI NO. 1, PADANGSAMBAN, KEC. DENPASAR BARAT, DENPASAR 80117

 0361-430909

 0361-0361-410513

**MANIK TRIBUWANA, PT**

Kualifikasi Usaha (M1)

 JL. KUSUMA DEWA NO. 23, DENPASAR 80226

 0361-8043325

 0361-415810

 MANIKCONSULTING@GMAIL.COM

**MARDIKA GRIYA PRASTA, PT**

Kualifikasi Usaha (M1)

 JL. SEKARSARI NO. 30, SANUR, KEC. DENPASAR SELATAN, DENPASAR 80237

 0361-467342

 0361-0361-467301

 PTMGP@MGWOODWORKS.COM

 www.mgpwoodworks.com

**MARGA UTAMA MANDIRI, PT**

Kualifikasi Usaha (M1)

 JL. NANGKA - GRAHA PERMAI NO. 1, DENPASAR

 0361-432980

**MAY AND LOU INTERNATIONAL, PT**

Kualifikasi Usaha (M1)

 JL. CERORING NO. 11, DANGIN PURI, KEC. DENPASAR TIMUR, DENPASAR 80232

 0361-7151823

 INFO@MAYLOUBALIBUILDER.COM

 www.mayloubalibuilder.com

**MEGATAMA KARYA, PT**

Kualifikasi Usaha (M1)

 JL. TUKAD PANCORAN IV H NO. 5, KESIMAN, KEC. DENPASAR TIMUR, DENPASAR 80237

 0361-466076

 0361-466076

 PT.MEGATAMAKARYA@GMAIL.COM



**MEKAR JADI UTAMA, PT**

Kualifikasi Usaha (M1)



 JL.HASANNUDIN GG.I / 3, DENPASAR

**PROVINSI : BALI****MITRA MEGATAMA PERKASA, PT**



Kualifikasi Usaha (B1)

 JL. RAYA PUPUTAN II / 36 B, RENON, KEC. DENPASAR SELATAN 80227 0361-224101 0361-0361249730**MITRA TRI SAKTI, PT**

Kualifikasi Usaha (M1)

 JL. TUKAD BUAJI NO.50, DENPASAR 80111 0361-413628**MUKANG BABEL PERMAI, PT**



Kualifikasi Usaha (M1)

 JL. ANTOSURA PERUM. SEKAR ANTOSURA NO. 1, PEGUYANGAN KANGIN, KEC. DENPASAR UTARA, DENPASAR 0361-410239**NARADA KARYA, PT**

Kualifikasi Usaha (M1)

 JL. WR. SUPRATMAN GG. III/9, DENPASAR 0361-462003 NARADAKARYA@YAHOO.COM**NURJAYA KARYA, PT**

Kualifikasi Usaha (M1)

 JL. NOJA SARASWATI, PERUM PU NO. 1, TONJA, KEC. DENPASAR UTARA, DENPASAR 80239 0361-74488133 NURJAYA\_KARYA@YAHOO.COM**PADANG GARBHA UTAMA, PT**



Kualifikasi Usaha (M1)

 JL. LEMBU SURA PERUM TAMAN LEMBU SURA BLOK II/4, KEC. DENPASAR UTARA, 0361-462537 PGU\_CONSULTANT.CO.ID**PARAMITHA LOKAJAYA, PT**

Kualifikasi Usaha (M1)

 JL. WR SUPRATMAN NO. 16, DENPASAR 0361-243371**PARAMITHA, PT**



Kualifikasi Usaha (M1)

 JL. GADUNG NO. 81, SUMERTA KAUH, KEC. DENPASAR TIMUR, DENPASAR 80232 0361-226937**PERDANA MANDIRI NIAGA, PT**



Kualifikasi Usaha (M1)

 JL. GANDAPURA IV NO. 6, KESIMAN KERTALANGU, KEC. DENPASAR TIMUR, DENPASAR**PINIA KARYA, PT**



Kualifikasi Usaha (M1)

 JL. LELI NO. 1, DENPASAR 0361-7461677**PRADNYA KARYA, PT**



Kualifikasi Usaha (M1)

 JL. COKROAMINOTO NO. 147 BLOK 8, DENPASAR 0361-224709**PRAMBANAN DWIPAKA, PT**



Kualifikasi Usaha (M2)

 JL. RAYA SESETAN 200/272, SESETAN, KEC. DENPASAR SELATAN 80223 0361-720349 DWIPAKA@YAHOO.CO.ID**PRANA SAKTI JAYA, PT**



Kualifikasi Usaha (M1)

 JL. GATOT SUBROTO GEDE NO. 34 X, PADANGSAMBIAN, KEC. DENPASAR BARAT, DENPASAR 80117 0361-486644**PRIMA PERDANA ABADI, PT**

Kualifikasi Usaha (M1)

 JL. GADUNG NO. 81, KEC. DENPASAR TIMUR, DENPASAR 80233 0361-265749 0361-226937 PERSADA\_PRATAMA@YAHOO.COM**PULAU MAS UTAMA PT**

Kualifikasi Usaha (B1)

 JL. HAYAM WURUK NO. 177, SUMERTA KELOD, KEC. DENPASAR TIMUR, DENPASAR 80235 0361-236001 0361-237255 PULAUAMUTAMA@YAHOO.COM www.pmu.com**PUSAKA ETHNIC SEKARINDO, PT**



Kualifikasi Usaha (M1)

 JL. GEDONG SARI NO. 1 B, KEC. DENPASAR SELATAN, DENPASAR**PUTERA NINGRAT, PT**



Kualifikasi Usaha (M2)

 JL. YUDISTIRA GG.I NO.7, DANGIN PURI KAUH, KEC. DENPASAR UTARA, DENPASAR 80231 7816628**PUTRA DEWATA KARYATAMA, PT**



Kualifikasi Usaha (M1)

 JL. KEBO IWA NO. 15 X, PADANGSAMBIAN KAJA, KEC. DENPASAR BARAT, DENPASAR 0361-722717**PUTRA INTI LUMAYAN, PT**



Kualifikasi Usaha (B1)

 JL. GATOT SUBROTO BARAT NO. 345, PEMECUTAN, KEC. DENPASAR BARAT, DENPASAR 80118 0361-416054 0361-416053 PT.PIL\_GENERALCONTRACTOR@YAHOO.COM**RAI KARYA UTAMA, PT**

Kualifikasi Usaha (M1)

 JL. GUNUNG SALAK RUKO 33 C, BR. TEGALLANTANG KAJA, PADANGSAMBIAN KLOD, KEC. DENPASAR BARAT, DENPASAR 80117 0361-8552730 0361-9002976**RATU MAS, PT**



Kualifikasi Usaha (M1)

 JL. A. YANI NO. 484, DENPASAR 0361-413002**RISTU DHARMA, PT**

Kualifikasi Usaha (M1)

 JL. KAMPUS NGURAH RAI GG. JAYA RAYA NO. 1, PENATIH, KEC. DENPASAR TIMUR, DENPASAR 461031 RISTU\_DHARMA@YAHOO.COM**RISUTA KARYA, PT**

Kualifikasi Usaha (M1)

 JL.TUKAD YEH AYA IX V 30, RENON, KEC. DENPASAR SELATAN, DENPASAR 80225 0361-234322 CV.RISUTAKARYA@YAHOO.COM**SAD WIRASA MANUNGGAL, PT**



Kualifikasi Usaha (M1)

 JL. SALYA NO. 46, DENPASAR**SAKASOKA, PT**



Kualifikasi Usaha (M1)

 JL. A. YANI NO 319, PEGUYANGAN, KEC. DENPASAR UTARA, DENPASAR**SAMITA KARYA UTAMA, PT**



Kualifikasi Usaha (M1)

 JL. PONDOK AYU IVA, PEMECUTAN KAJA, KEC. DENPASAR UTARA, DENPASAR 80118 0361-744040 0361-438005**SARI AMERTA GINA UTAMA PT**



Kualifikasi Usaha (M1)

 JL. PLAWA NO. 37 A, SUMERTA KAUH, KEC. DENPASAR TIMUR, DENPASAR 80236 0361-224109 0361-225860**SARI SURYA PRATAMA, PT**



Kualifikasi Usaha (M1)

 JL. PEMUDA III NO. 18, RENON, KEC. DENPASAR SELATAN, MENGWI 80226 0361-238261**SHUARA KARYA UTAMA, PT**

Kualifikasi Usaha (M2)

 JL. GATOT SUBROTO I/XXIII NO. 9, TONJA, KEC. DENPASAR UTARA, DENPASAR 80239 0361-8577878 0361-0361-428027 PTSHUASKARYAUTAMA@YAHOO.CO.ID**SIDA DADI PREKANTI, PT**

Kualifikasi Usaha (M1)

 JL. SEKAR JEPUN VI NO. 14 A, KESIMAN KERTALANGU, KEC. DENPASAR TIMUR, DENPASAR 80237 0361-466075 0361-0361-466076

**SINAR BALI PRATAMA, PT**

Kualifikasi Usaha (M1)

JL. TUKAD PANCORAN NO. 9 X, PANJER, KEC. DENPASAR SELATAN, DENPASAR 80225

0361-257074

0361-257074

YAWATASBP@YAHOO.COM

**SINAR MAS PILAR PEMBANGUNAN, PT**

Kualifikasi Usaha (M1)

JL. GANDAPURA GG.II NO.3, KESIMAN KERTALANGU, KEC. DENPASAR TIMUR, DENPASAR 80237

0361-462510

0361-462510

**SING KENKEN KARUNIA ALAM, PT**

Kualifikasi Usaha (M1)

JL. PADMA GG LELY 3, PENATIH, KEC. DENPASAR TIMUR, DENPASAR 80238

0361-466846

0361-466846

**SUHITA INDAH SAKTI, PT**

Kualifikasi Usaha (M1)

JL. YUDISTIRA NO. 30 LT II, DANGIN PURI KAUH, KEC. DENPASAR UTARA, DENPASAR 80231

0361-488633

0361-9008304

SUHITASAKTI@GMAIL.COM

**SUKA KARYA UTAMA, PT**

Kualifikasi Usaha (M1)

JL. PENDIDIKAN NO. 40 A, SIDAKARYA, KEC. DENPASAR SELATAN, DENPASAR 80224

0361-720431

**SUKA KARYA UTAMA, PT**

Kualifikasi Usaha (M2)

JL.PENDIDIKAN NO. 40A, SIDAKARYA, KEC. DENPASAR SELATAN 80224

0361-720431

SKUDPS@YAHOO.COM

**SUMBERALAM KHARISMAJAYA, PT**

Kualifikasi Usaha (M1)

JL. P. BATANTA NO. 74, DAUH PURI KAUH, KEC. DENPASAR BARAT, DENPASAR 80113

0361-483651

0361-484012

**SWADAYA SEJAHTERA, PT**

Kualifikasi Usaha (M1)

JL. LETDA TANTULAR NO. 1, DANGIN PURI KLOD, KEC. DENPASAR TIMUR, DENPASAR 80234

0361-7805543

**TAPAK DISAIN, PT**

Kualifikasi Usaha (M1)

JL. GURITA NO. 38/12, DENPASAR

**TEA KIRANA, PT**

Kualifikasi Usaha (M1)

JL. SARIGADING NO. 81, TONJA, KEC. DENPASAR UTARA, DENPASAR 80231

0361-221932

0361-261116

TEAKIRANA@YAHOO.COM

**TEKNIK UMUM PT**

Kualifikasi Usaha (B1)

JL.RAYA SESETAN NO.162, SESETAN, KEC. DENPASAR SELATAN, DENPASAR 80223

0361-722051

0361-721372

**TELFORD NUSANTARA, PT**

Kualifikasi Usaha (M1)

JL. WATURENGGONG XII, NO. 5, DENPASAR

0361-241678

TELFORD@YAHOO.COM

**TEMU ARTHA, PT**

Kualifikasi Usaha (M1)

JL. COKROAMINOTO NO. 27, PEMECUTAN KAJA, KEC. DENPASAR UTARA, DENPASAR 80118

**TENAGA INTI BHUANA, PT**

Kualifikasi Usaha (M1)

JL. TUKAD YEH AYA NO. 160, RENON, KEC. DENPASAR SELATAN, DENPASAR 80226

0361-238117

**TIRTO GUMELAR, PT**

Kualifikasi Usaha (M1)

JL. BULUH INDAH NO. 888 LANTAI 1, PADANGSAMBAN, KEC. DENPASAR BARAT, DENPASAR 80118

0361-422702

0361-434870

**TRI ANGGA UTAMA, PT**

Kualifikasi Usaha (M1)

JL. NANGKA PERMAI NO.1X, DENPASAR

0361-414424

POSTMASTER@TRIANGGAUTAMA.COM

**TRI MANUNGGAL SAKTI, PT**

Kualifikasi Usaha (M2)

JL. CIUNG WANARA IIV/18, RENON, KEC. DENPASAR SELATAN, DENPASAR 80235

0361-226517

0361-265338

**TRIKAYA SEJAHTERA INTERINDO, PT**

Kualifikasi Usaha (M1)

JL. G. ANDAKASO RUKO SQUARE, PADANGSAMBAN, KEC. DENPASAR BARAT

0361-9005181

0361-03619005180

**TRIPOD ASI, PT**

Kualifikasi Usaha (M1)

JL. DIPONEGORO VII/15, DENPASAR

0361-229438

**TROPICAL LINE, PT**

Kualifikasi Usaha (M1)

JL. IMAM BONJOL NO. 467, PEMECUTAN KLOD, KEC. DENPASAR BARAT, DENPASAR 80119

**TUNAS JAYA NUSANTARA, PT**

Kualifikasi Usaha (M1)

JL. DANAU BUYAN NO. 6, KEC. DENPASAR SELATAN, DENPASAR

**TUNAS JAYA SANUR, PT**

Kualifikasi Usaha (M2)

JL. BY PASS NGURAH RAI NO. 52XX, SANUR, KEC. DENPASAR SELATAN, DENPASAR 80228

0361-288691

0361-0361288556

PTTJS@PTTJS.COM

**UNDAGI JAYA MANDIRI, PT**

Kualifikasi Usaha (M1)

JL. SEKAR JEPUN VI / 14A GATSU TIMUR, KESIMAN KERTALANGU, KEC. DENPASAR TIMUR, DENPASAR 80237

0361-466075

0361-466076

PT.UNDAGIJAYAMANDIRI@YAHOO.COM

**WAHYU ALWIJAYA, PT**

Kualifikasi Usaha (M1)

JL. GUNUNG LEBAH/SARI NO. 6, TEGAL HARUM, KEC. DENPASAR BARAT, DENPASAR 80119

0361-486081

0361-482832

ALWI\_JAYA@YAHOO.COM

**WAHYU GRAHA PERSADA, PT**

Kualifikasi Usaha (M1)

JL. GATOT SUBROTO I NO. 17, TONJA, KEC. DENPASAR UTARA, DENPASAR 80239

0361-8450124

WAHYUGRAHA\_P@YAHOO.CO.ID

**WARTHA BAKTI MANDALA, PT**

Kualifikasi Usaha (M1)

JL. TRENGGULI XII NO. 5, PENATIH, KEC. DENPASAR TIMUR, DENPASAR 80238

0361-463564

0361-463564

WBM\_DPS@YAHOO.COM

**WIDYA KARYA DENTIM, PT**

Kualifikasi Usaha (M1)

JL. GANDAPURA NO. 20, KESIMAN KERTALANGU, KEC. DENPASAR TIMUR, DENPASAR

**WINA KARYA UTAMA, PT**

Kualifikasi Usaha (M1)

JL. BEDAHULU XV NO. 32, PEGUYANGAN, KEC. DENPASAR UTARA, DENPASAR 80115

**WIRA GRAHA INTERNUSA, PT**

Kualifikasi Usaha (M1)

JL.TAMAN WEDA SARI SELATAN I NO 11 A, PADANGSAMBAN KAJA, KEC. DENPASAR BARAT, DENPASAR 80117

0361-438384





PROVINSI : **BALI**

---

**WISWAKARMA CONSULINDO, PT**

Kualifikasi Usaha (M1)

 JL. HANGTUAH NO.18, SANUR, KEC.  
DENPASAR SELATAN, DENPASAR

 0361-283412

 WISWAKARMA@TELKOM.NET

**WITALA JAYA ABADI, PT**

Kualifikasi Usaha (M1)

 JL. JEPUN PIPIL NO. 1 GATOT SUBROTO  
TIMUR, KESIMAN KERTALANGU, KEC.  
DENPASAR TIMUR, DENPASAR 80237

 0361-466833

 0361-460976

 PTWITALA@YAHOO.CO.ID

<http://www.bps.go.id>

# DIREKTORI PERUSAHAAN KONSTRUKSI PROVINSI NUSA TENGGARA BARAT

**Peta 9.** Banyaknya Perusahaan/Usaha Konstruksi Provinsi Nusa Tenggara Barat Menurut Kabupaten/Kota, 2016

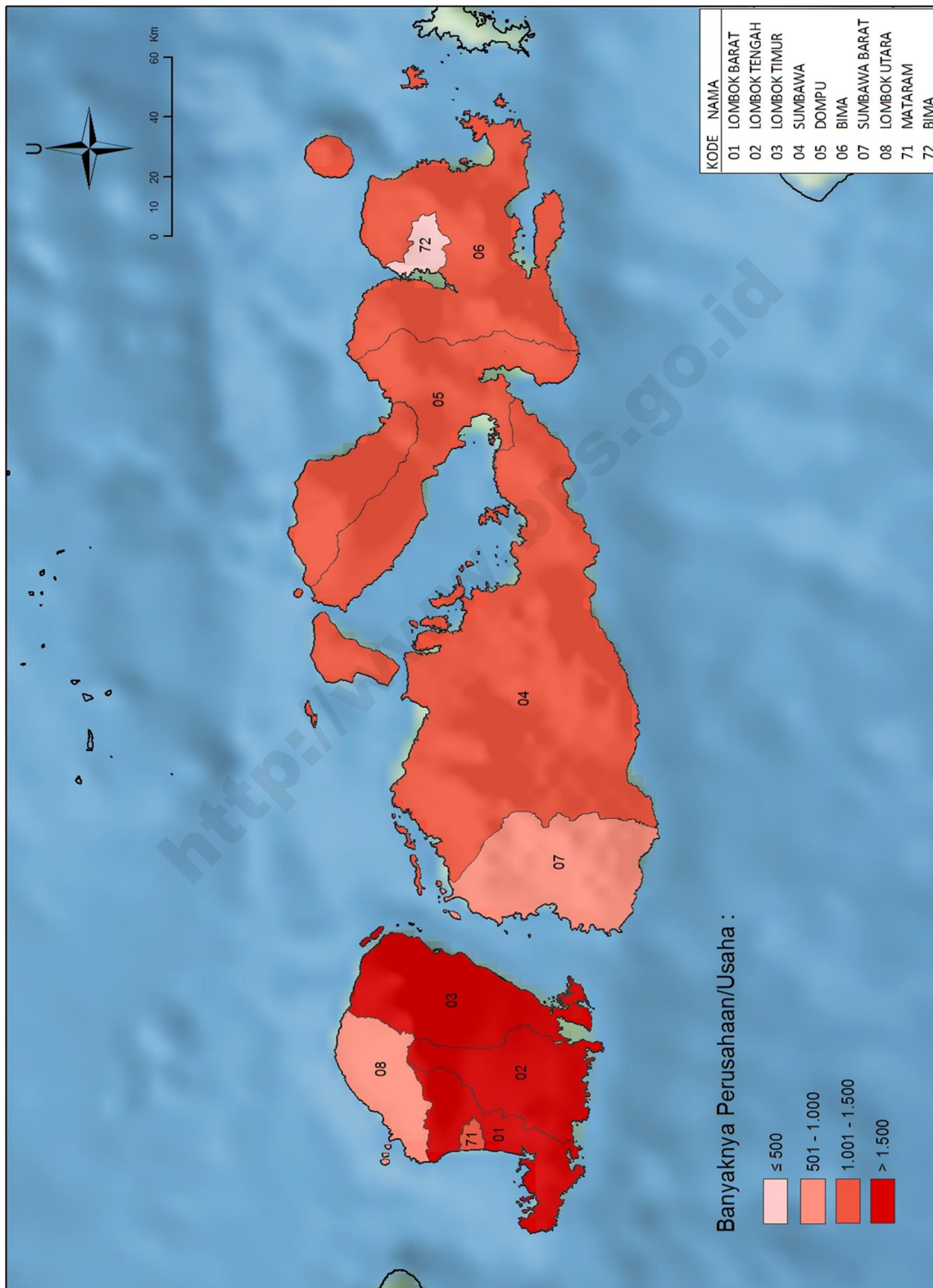

**Tabel 18** Banyaknya Perusahaan/Usaha Konstruksi Provinsi Nusa Tenggara Barat menurut Skala Usaha, 2016

Kabupaten/Kota	Perorangan	Kecil	Menengah	Besar	Jumlah
(1)	(2)	(3)	(4)	(5)	(6)
5201 Lombok Barat	2 979	192	10	1	3 182
5202 Lombok Tengah	3 122	297	15	-	3 434
5203 Lombok Timur	2 499	214	12	-	2 725
5204 Sumbawa	1 063	340	6	1	1 410
5205 Dompu	850	293	5	3	1 151
5206 Bima	986	149	3	-	1 138
5207 Sumbawa Barat	292	225	40	-	557
5208 Lombok Utara	485	22	-	-	507
5271 Mataram	656	344	83	2	1 085
5272 Bima	188	344	8	-	540
<b>JUMLAH</b>	<b>13 120</b>	<b>2 420</b>	<b>182</b>	<b>7</b>	<b>15 729</b>

**Tabel 19** Banyaknya Perusahaan/Usaha Konstruksi Provinsi Nusa Tenggara Barat menurut Badan Usaha, 2016

Kabupaten/Kota	PT/PT Persero	CV	Firma	Koperasi	Perorangan	Lainnya	Jumlah
(1)	(2)	(3)	(4)	(5)	(6)	(7)	(8)
5201 Lombok Barat	11	192	-	-	2 979	-	3 182
5202 Lombok Tengah	15	297	-	-	3 122	-	3 434
5203 Lombok Timur	12	207	3	-	2 499	4	2 725
5204 Sumbawa	7	337	3	-	1 063	-	1 410
5205 Dompu	8	283	9	1	850	-	1 151
5206 Bima	3	145	4	-	986	-	1 138
5207 Sumbawa Barat	40	223	1	-	292	1	557
5208 Lombok Utara	-	22	-	-	485	-	507
5271 Mataram	85	343	1	-	656	-	1 085
5272 Bima	8	343	1	-	188	-	540
<b>JUMLAH</b>	<b>189</b>	<b>2 392</b>	<b>22</b>	<b>1</b>	<b>13 120</b>	<b>5</b>	<b>15 729</b>

**Gambar 19.** Banyaknya Perusahaan/Usaha Konstruksi Provinsi Nusa Tenggara Barat menurut Skala Usaha, 2016

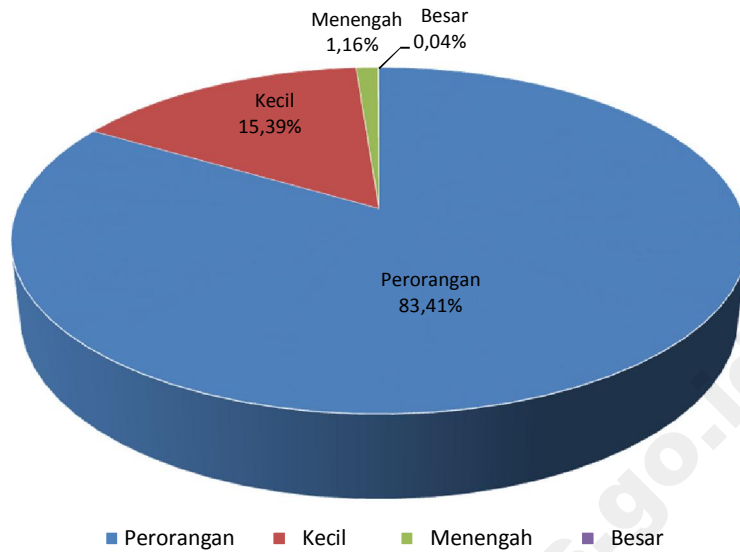

**Gambar 20.** Banyaknya Perusahaan/Usaha Konstruksi Provinsi Nusa Tenggara Barat menurut Badan Usaha, 2016

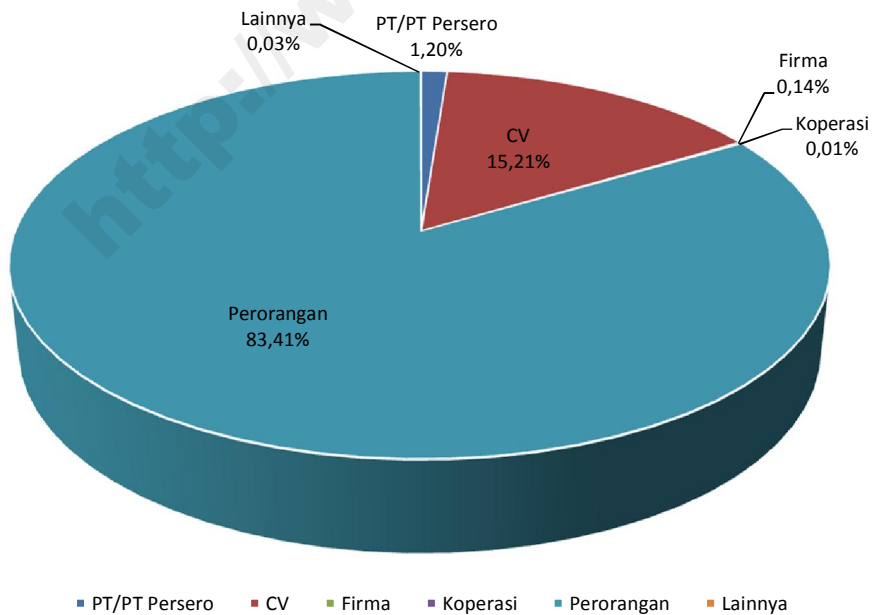

KAB. LOMBOK BARAT

**AKBAR SINAR ABADI, PT**

Kualifikasi Usaha (M1)

JL. SULAWESI NO.2 BTN, GUNUNG SARI, KEC. GUNUNG SARI, GERUNG 83351

**AMIR AKBAR ANAS ABOZO, PT**

Kualifikasi Usaha (M1)

JL. SATURNUS IV BLOK B NO.15, TELAGA WARU, KEC. LABU API

**DESWIN, PT**

Kualifikasi Usaha (M1)

JL. RAYA SANDIK, SANDIK, KEC. BATU LAYAR, GERUNG 83355

**DHARMA ASTHA KARYA PERKASA, PT**

Kualifikasi Usaha (M1)

JL. YOS SUDARSO, LEMBAR, KEC. LEMBAR, GERUNG 83364

**KESAWA KARYA ABADI PT**

Kualifikasi Usaha (M2)

JL. SANDUBAYA NO.99 X BLOK D, GERIMAX INDAH, KEC. NARMADA, GERUNG 83371

0370-673117

0370-673117

KESAWA\_KARYA@YAHOO.COM

**MATRADJI, PT**

Kualifikasi Usaha (M1)

JL. LAZIO NO.110 PERUMAHAN MENINTING, SENTELUK, KEC. BATU LAYAR

**PUTRA KANA REALTI, PT**

Kualifikasi Usaha (M1)

JL. VITARA BLOK A III NO.21, DUSUN AIQGENIT, SENTELUK, KEC. BATU LAYAR

**SARANA LESTARI BHAKTI UTAMA, PT**

Kualifikasi Usaha (M1)

JL. TGH ABD. KARIM NO. 25, KEDIRI, KEC. KEDIRI 83362

0370-6715498

0370-6175498

**SULASCO ARTHA PRATAMA, PT**

Kualifikasi Usaha (M2)

JL. PEJANGGIK NO. 5 PETAK RT. 05/RW. 02, GERUNG SELATAN, KEC. GERUNG, GERUNG 83363

**SURYA JAYA PERSADA, PT**

Kualifikasi Usaha (M1)

JL. RAYA SESELA, DUSUN DASAN UTAMA, SESELA, KEC. GUNUNG SARI

**TEPAT GUNA REFORINDO, PT**

Kualifikasi Usaha (B1)

JL. SANDUBAYA NO.99 X BLOK A, GRIMAK INDAH NARMADA, GERIMAX INDAH, KEC. NARMADA, GERUNG 83371

0370-673117

0370-673117

TEPATGUNA\_ALFORINDO@YAHOO.COM

KAB. LOMBOK TENGAH

**AGET KARYA NUSATAMA, PT**

Kualifikasi Usaha (M1)

JL. DIPONEGORO NO. 31, PRAYA, KEC. PRAYA, PRAYA 83511

0370-655327

**ANDALOS CITRA MANDIRI, PT**

Kualifikasi Usaha (M1)

JL. PAHLAWAN NO. 4, PRAYA, KEC. PRAYA, PRAYA 83511

0370-654848

**ANUGRAH MANGGALA MATARAM, PT**

Kualifikasi Usaha (M1)

JL. RINJANI RAYA NO. 38, PRAYA, KEC. PRAYA, PRAYA 83511

**BALKON MULTIBANGUN, PT**

Kualifikasi Usaha (M1)

PRAYA LOMBOK TENGAH, PRAYA, KEC. PRAYA, PRAYA 83511

**BINTORO BANGKIT, PT**

Kualifikasi Usaha (M1)

JL. LINGK.SEMAYAM RT. 05, SEMAYAN, KEC. PRAYA, PRAYA 83511

0370-6824483

BINTANG@YAHOO.COM

**DUTA UTAMA ABADI NUSRA PT**

Kualifikasi Usaha (M1)

JL. GAJAH MADA NO. 22, LENENG, KEC. PRAYA, PRAYA 83515

0370-655206

**GHITA KARYA PRATAMA, PT**

Kualifikasi Usaha (M1)

JL. MQ SOFIAN NO.5, PRAYA, KEC. PRAYA, PRAYA 83511

0370-655404

**MUSTIKA CENDANAMAS, PT**

Kualifikasi Usaha (M1)

JL. BERINGIN 04 H / 01 NO. 45 PERUMNAS JONTLAK, JONTLAK, KEC. PRAYA TENGAH, PRAYA 83511

0370-653822

**NASRI NIAGATAMA, PT**

Kualifikasi Usaha (M1)

JL. JEND. SUDIRMAN NO. 06, PRAYA, KEC. PRAYA, PRAYA 83511

0370-654372

**PATUH PAGAH PRAYA, PT**

Kualifikasi Usaha (M1)

JL. IMAM BONJOL NO. 34, PRAYA, KEC. PRAYA, PRAYA 83511

**REZEKI GITA MULYA, PT**

Kualifikasi Usaha (M1)

JL. TGH. L. MUH. FAESAL, TIWUGALIH, TIWUGALIH, KEC. PRAYA, PRAYA 83511

**RU DAT JAYA ABADI, PT**

Kualifikasi Usaha (M1)

PRAYA

0370-653742

**SETIA JAYA PRAYA, PT**

Kualifikasi Usaha (M1)

JL. RAYA PUNIK NO. 8 LINGK. GANTI, TIWUGALIH, KEC. PRAYA, PRAYA 83511

**SOPAN, PT**

Kualifikasi Usaha (M1)

JL. GAJAH MADA NO. 25, LENENG, KEC. PRAYA, PRAYA 83515

0370-654747

**TRYNITI TARUNA LANGITAN, PT**

Kualifikasi Usaha (M1)

RANGAH, PENGADANG, KEC. PRAYA TENGAH, PRAYA 83582

KAB. LOMBOK TIMUR

**AKSASINDO KARYA, PT**

Kualifikasi Usaha (M1)

JL. PENDIDIKAN NO. 99, MASBAGIK SELATAN, KEC. MASBAGIK, SELONG 83661

0376-631767

**BINA ARENA, PT**

Kualifikasi Usaha (M1)

RENSING SAKRA BARAT, RENSING, KEC. SAKRA BARAT, SELONG 83671

**BUMI MADU, PT**

Kualifikasi Usaha (M1)

JL. JRS PANCOR KERUAK, RENSING BAT, KEC. SAKRA BARAT, SELONG 83671

0376-83611

**ERA LESTARI, PT**

Kualifikasi Usaha (M1)

JL. RAYA KOTARAJA, PRINGGAJURANG, KEC. MONTONG GADING, SELONG 83663

**INDOMAS BORMA JAYA, PT**

Kualifikasi Usaha (M2)

DUSUN BOROK TOYANG, BUNGTIANG, KEC. SAKRA BARAT, SELONG 83671

081917727117

081917727117

**MAYALIA, PT**

Kualifikasi Usaha (M1)

JL. MASBAGIK UTARA RT. 1, MASBAGIK UTARA, KEC. MASBAGIK, SELONG 83661

0376-21580

**NGADEK JAYA, PT**

Kualifikasi Usaha (M1)

JL. PAHLAWAN NO. 86, PANCOR, KEC. SELONG, SELONG 83611

0376-21778

0376-21778

**NIAT KARYA, PT**

Kualifikasi Usaha (M1)

JL. RINJANI NO. 2 RT. 01/RW. 02, MASBAGIK UTARA, KEC. MASBAGIK, SELONG 83661

0376-631451

0376-631972

CV-NIATKARYA@YAHOO.COM

**PANCOR INDAH BILADI, PT**

Kualifikasi Usaha (M1)

JL. KH. AHMAD DAHLAN, SANDUBAYA, KEC. SELONG, SELONG 83612

**PRAJA ASTINDO PERKASA, PT**

Kualifikasi Usaha (M1)

JL. KH. AHMAD DAHLAN, PANCOR, KEC. SELONG, SELONG 83612

0376-23739

0376-23739

**PUSKA TIGA BERLIAN, PT**

Kualifikasi Usaha (M1)

JL. DEWI SARTIKA NO. 18, PANCOR, KEC. SELONG, SELONG 83611

**YULISA PURNAMA INDAH, PT**

Kualifikasi Usaha (M1)

JL. KH. AHMAD DAHLAN NO. 12, PANCOR, KEC. SELONG, SELONG 83612

**KAB. SUMBAWA**

**BARANUSA DANATAMA, PT**

Kualifikasi Usaha (M1)

JL. TENGIRI NO. 9, SEKETENG, KEC. SUMBAWA, SUMBAWA BESAR 84311

0370-21819

**BRANTAS JAYA MAKMUR, PT**

Kualifikasi Usaha (M1)

JL. BUNGUR NO. 7 RT. 02/RW. 07, LEMPEH, KEC. SUMBAWA, SUMBAWA BESAR 84312

0371-21210

**BUMI SERAN, PT**

Kualifikasi Usaha (M1)

DESA MOTONG RT. 002/RW. 001, MOTONG, KEC. UTAN, SUMBAWA BESAR 84352

0371-22309

0371-22309

**BUNGA RAYA LESTARI, PT**

Kualifikasi Usaha (B1)

JL. AA NGURAH RAI NO.127 CAKRANEGARA, UMA SIMA, KEC. SUMBAWA, SUMBAWA BESAR

**PINALULA DADIRHEA, PT**

Kualifikasi Usaha (M1)

JL. TENGIRI NO. 7 A, SEKETENG, KEC. SUMBAWA, SUMBAWA BESAR 84311

0371-21279

**YADI PERKASA ANJANI NUSANTARA, PT**

Kualifikasi Usaha (M1)

JL. GARUDA GG. KARYA III, LEMPEH, KEC. SUMBAWA, SUMBAWA BESAR 84314

**YOLA DANA TAMA, PT**

Kualifikasi Usaha (M1)

JALAN DIPONEGORO NO.12, BUGIS, KEC. SUMBAWA, SUMBAWA BESAR 84313

0371-21430

**KAB. DOMPU**

**DUNIA MAS, PT**

Kualifikasi Usaha (M1)

JL. UDANG NO. 12, BALI, KEC. DOMPU, DOMPU 84213

0370-21979

**GARUDA JAYA INDONESIA, PT**

Kualifikasi Usaha (B1)

JL. UDANG NO. 9, BALI, KEC. DOMPU, DOMPU 84213

0373-21979

**HARAPAN PUTRA, PT**

Kualifikasi Usaha (B1)

JEND.SUDIRMAN NO.2, KANDAI DUA, KEC. WOJA, DOMPU 84218

0373-21820

**LANCAR SEJATI, PT**

Kualifikasi Usaha (B2)

JL. TERMINAL GINTE RT. 05, KANDAI DUA, KEC. WOJA, DOMPU 84218

0373-623369

0373-0373623369

**PERMATA INTAN PERKASA, PT**

Kualifikasi Usaha (M2)

JL.UDANG RT. 05, BALI, KEC. DOMPU, WOHA 84213

**PERMATA JAYA AMAL PERKASA, PT**

Kualifikasi Usaha (M1)

JL. NUSANTARA NO. 22, BADA, KEC. DOMPU, DOMPU 84211

**RANGGA EKAPRATAMA PT**

Kualifikasi Usaha (M2)

JL.DIPONEGORO RT.02, MONTABARU, KEC. WOJA, DOMPU 84219

0373-21159

**TRIO USAHA, PT**

Kualifikasi Usaha (M1)

JL. A. YANI NO.3, DOMPU 84211

0373-21083

**KAB. BIMA**

**ANUGERAH, PT**

Kualifikasi Usaha (M1)

JL. RE. MARTADINATA NO.73, WOHA

0374-42233

**IYORA LAKSANA CIPTA, PT**

Kualifikasi Usaha (M1)

JL. LINTAS SUMBAWA, TAMBE, KEC. BOLO, WOHA 84161

**SUMBER HIDUP UTAMA, PT**

Kualifikasi Usaha (M1)

JL. SOEKARNO HATTA NO.34 RABA, DENA, KEC. MADA PANGGA, WOHA 84111

0374-43565

PT-SHU@TELKOM.NET

**KAB. SUMBAWA BARAT**

**ABDI PERSADA NUSANTARA PT**

Kualifikasi Usaha (M1)

JL. UNDRU RT. 01/RW. 01, KUANG, KEC. TALIWANG, TALIWANG 84455

**ADZKA GLOBAL TECHNIC, PT**

Kualifikasi Usaha (M1)

DUSUN BATU PISAK RT. 04/RW. 02, BERU, KEC. JEREWEH

**AIBORO BROTHER GROUP, PT**

Kualifikasi Usaha (M1)

DUSUN SEKONGKANG RT. 01/RW. 01, SEKONGKANG ATAS, KEC. SEKONGKANG

**BALAT KARYA PRIMA, PT**

Kualifikasi Usaha (M1)

JL. MONGINSIDI NO.3, DALAM, KEC. TALIWANG, TALIWANG

**BENETE INTAN DELIMA, PT**

Kualifikasi Usaha (M1)

SEKONGKANG BAWAH

**BINAR SEMANGAT MARDIKA, PT**

Kualifikasi Usaha (M1)

JL. RAYA MALUK NO. 7 DUSUN MEKAR SARI RT. 01/RW. 01

**BINTANG FAJAR PERSADA, PT**

Kualifikasi Usaha (M1)

JL. SULTAN SYAHRUL NO.39 RT. 04, BUGIS, KEC. TALIWANG, TALIWANG 84355

**BINTANG PRIMA KONSTRUKSI, PT**

Kualifikasi Usaha (M1)

DUSUN MEKAR SARI RT. 08/RW. 03, BANGKAT MONTEH, KEC. BRANG REA

**BINTANG SAMAWA MANDIRI, PT**

Kualifikasi Usaha (M1)

PASIR PUTIH

**BUANA PUTRA NUSANTARA, PT**

Kualifikasi Usaha (M1)

DESA MANTUN KEC. MALUK, MANTUN, KEC. MALUK, TALIWANG 84357

BUANA\_PUTRANUSANTARA@YAHOO.CO.ID

**CATUR CAHAYA NIAGA MITRA, PT**

Kualifikasi Usaha (M1)

JL. RAYA SAMPING SMAN 1 JEREWEH RT. 11/RW. 04, BELO, KEC. JEREWEH, TALIWANG 84356

**EKA MANDIRI PRATAMA, PT**

Kualifikasi Usaha (M1)

JL. PENDIDIKAN, MANTUN, KEC. MALUK, TALIWANG 84456

0372-635604

**GATRA SEVEN, PT**

Kualifikasi Usaha (M1)

🏠 SEKONGKANG BAWAH

**GITA USAHA MADANI, PT**

Kualifikasi Usaha (M1)

🏠 SEKONGKANG BAWAH

**GOLDFINCH MITRA SEJATI, PT**

Kualifikasi Usaha (M1)

🏠 SEKONGKANG BAWAH

**KARYA FRADEM MANDIRI**

Kualifikasi Usaha (M2)

🏠 MALUK

**KIJANG PUTIH, PT**

Kualifikasi Usaha (M1)

🏠 SEKONGKANG ATAS

**LAGHTON, PT**

Kualifikasi Usaha (M1)

🏠 JL. KESEHATAN NO.2 RT. 04/RW. 01, PASIR PUTIH, KEC. MALUK, TALIWANG

☎ 0372-635674

📠 0372-635674

**LARAS, PT**

Kualifikasi Usaha (M1)

🏠 DUSUN TOROH RT. 01/RW. 01, LABUAN LALAR, KEC. TALIWANG, TALIWANG 84455

**MALTA UTAMA, PT**

Kualifikasi Usaha (M1)

🏠 JL. TELAGA BERTONG, TELAGA BERTONG, KEC. TALIWANG, TALIWANG 84355

**MITRA PARAMUDA, PT**

Kualifikasi Usaha (M1)

🏠 DESA MANTUN, MANTUN, KEC. MALUK, TALIWANG 84456

**MUARA REZEKI TAMBORA, PT**

Kualifikasi Usaha (M1)

🏠 JL. PENDIDIKAN NO. 9, TELAGA BERTONG, KEC. TALIWANG, TALIWANG 84455

**MULTI USAHA INSANI, PT**

Kualifikasi Usaha (M1)

🏠 JL. KESEHATAN NO.2, PASIR PUTIH, KEC. MALUK, TALIWANG

☎ 0372-635400

📠 0372-635400

**MULTININDO KARYA UTAMA, PT**

Kualifikasi Usaha (M1)

🏠 JL. RAYA SEKONGKANG RT. 07/RW. 02, KEMUNING, KEC. SEKONGKANG

**NABIEL PRATAMA PERKASA, PT**

Kualifikasi Usaha (M1)

🏠 JL. LINGKAR SELATAN RT. 04/RW. 01, SEKONGKANG BAWAH, KEC. SEKONGKANG

**PAMA SETA, PT**

Kualifikasi Usaha (M1)

🏠 MALUK

**PASAK TANATA MANDIRI, PT**

Kualifikasi Usaha (M1)

🏠 DUSUN N.LANUNG, BENETE, KEC. MALUK, TALIWANG 84357

☎ 0372-635570

**PRATAMA JASA USAHA, PT**

Kualifikasi Usaha (M1)

🏠 DSN. TIU JERUK RT. 19/RW. 02, SETELUK TENGAH, KEC. SETELUK, TALIWANG 84454

**RIADUS DATU ALAM, PT**

Kualifikasi Usaha (M1)

🏠 JL. LINGKAR SELATAN, SEKONGKANG ATAS, KEC. SEKONGKANG, TALIWANG 84457

**RINDIT, PT**

Kualifikasi Usaha (M1)

🏠 SEKONGKANG ATAS

**RIZQI SENTOSA, PT**

Kualifikasi Usaha (M1)

🏠 JL. PENDIDIKAN NO. 01, BERU, KEC. JEREWEH, TALIWANG

**SAMAWA PRIMA SATYA, PT**

Kualifikasi Usaha (M1)

🏠 JL. ARIF RAHMAN HAKIM NO. 15, KEC. TALIWANG, TALIWANG

☎ 0372-81481

**SARLY KARYA SENTOSA ENGINEERING, PT**

Kualifikasi Usaha (M1)

🏠 JL. RAYA MALUK NO. 70, PASIR PUTIH, KEC. MALUK 84456

**SEKONGKANG MULYA UTAMA, PT**

Kualifikasi Usaha (M1)

🏠 SEKONGKANG ATAS

**SHONIA AGATHA UTAMA, PT**

Kualifikasi Usaha (M1)

🏠 TELAGA BERTONG

**SUMBER BANGUNAN INDAH LESTARI, PT**

Kualifikasi Usaha (M1)

🏠 JL. DESA AIR SUNING, AIR SUNING, KEC. SETELUK, TALIWANG

**SURYA SEKONGKANG PRATAMA, PT**

Kualifikasi Usaha (M1)

🏠 JL. RAYA JEREWEH SEKONGKANG KM 23, TALIWANG

**TONGO PARIRI NOPUTES, PT**

Kualifikasi Usaha (M1)

🏠 JL. LINGKAR SELATAN NO. 01 RT. 07/RW. 02, TONGO, KEC. SEKONGKANG 84457

**WIDYA PUTRI BENETE, PT**

Kualifikasi Usaha (M1)

🏠 JL. RAYA BENETE MALUK, BENETE, KEC. MALUK, TALIWANG 84456

**YOSUA SINAR MALUK, PT**

Kualifikasi Usaha (M1)

🏠 JL. PANGERAN ADIPATI NO 39 RT. 9/RW. 3, BUKIT DAMAI, KEC. MALUK, TALIWANG 84357

✉ PT\_YSM@YAHOO.CO.ID

**KOTA MATARAM**

**ALMIRA BUANA ABADI, PT**

Kualifikasi Usaha (M1)

🏠 JL. LEMBANG A. 26 TAMAN BARU RT. 05, PAGESANGAN, KEC. MATARAM, MATARAM 83127

☎ 0370-648645

☎ 0370-637474

✉ PTALMIRABUANAABADI@YAHOO.COM

**ANDALAN NUSA TENGGARA, PT**

Kualifikasi Usaha (M1)

🏠 AMPENAN, AMPENAN SELATAN, KEC. AMPENAN

**ARDHYJAYA PERKASA UTAMA, PT**

Kualifikasi Usaha (M1)

🏠 JL. HOS COKROAMINOTO GANG SURAPATI, MATARAM 83111

**ASTRI BIMA UTAMA, PT**

Kualifikasi Usaha (M1)

🏠 MATARAM

**BAHAGIA BANGUN NUSA, PT**

Kualifikasi Usaha (M2)

🏠 JL. PERTANIAN NO. 8, CAKRANEGARA SELATAN, KEC. CAKRANEGARA, MATARAM 83234

☎ 0370-632101

☎ 0370-0370624943

✉ BBN@MATARAM.WASANTARA.NET.ID

**BAITI JANNATI, PT**

Kualifikasi Usaha (M1)

🏠 JL. TEGUS ALI

**BAKTI MEKINDO TATAMULIA, PT**

Kualifikasi Usaha (M1)

🏠 JL. BONDOWOSO NO. 3 TAMAN BARU, PAGESANGAN, KEC. MATARAM, MATARAM 83127

☎ 0370-633436

☎ 0370-637937

**BANGUN NUSRA UTAMA, PT**

Kualifikasi Usaha (M2)

🏠 JL. PALAPA I NO. 5 RT. 03, KEC. CAKRANEGARA, MATARAM 83239

☎ 0370-633570

☎ 0370-626628

**BAROKAH KARYA MATARAM, PT**

Kualifikasi Usaha (M1)

🏠 JL. R. M. PANJI ANOM NO. 26, PAGUTAN, KEC. MATARAM, MATARAM 83127



**BINA BUMI ARTHA, PT**

Kualifikasi Usaha (M1)

JL. TENUN NO. 3 A RT. 01, MAYURA, KEC. CAKRANEGARA, MATARAM 83235

0370-632286

**BINA SARANA MATARAM, PT**

Kualifikasi Usaha (M1)

JL. GORA GG. KRESNA NO. 6 RT. 08, CAKRANEGARA UTARA, KEC. CAKRANEGARA, MATARAM 83239

0370-627994

**BINA TERANG UTAMA, PT**

Kualifikasi Usaha (M1)

JL. P. TILAR NO. 146, KEKALIK JAYA, KEC. SEKARBELA, MATARAM 83116

0370-635669

BINTERU@TELKOM.NET

**BUDI MAS, PT**

Kualifikasi Usaha (M1)

JL. WISNU NO. 8, CAKRANEGARA TIMUR, KEC. CAKRANEGARA, MATARAM

**BUMI AGUNG ANNUSA, PT**

Kualifikasi Usaha (M2)

JL. TENUN NO. 5 RT. 01, MAYURA, KEC. CAKRANEGARA, MATARAM 83239

0370-631286

**CAHAYA JAYA PERKASA, PT**

Kualifikasi Usaha (M1)

JL. PANJI TILAR NEGARA NO. 107, TANJUNG KARANG, KEC. SEKARBELA, MATARAM 83116

**CAHAYA KARYA NUSANTARA, PT**

Kualifikasi Usaha (M1)

JL. TGH. FAISAL NO. 2 SWETA, BERTAIS, KEC. SANDUBAYA, MATARAM 83237

0370-628826

**CIRAJA PUTRA MANDIRI, PT**

Kualifikasi Usaha (M2)

JL. ABDUL KADIR MUNSIFY NO. 6, PUNIA, KEC. MATARAM, MATARAM 83127

0370-622475

**CITRA JAYA GRAHA, PT**

Kualifikasi Usaha (M1)

JL. GAJAH MADA

**CITRA NUSRA PERSADA, PT**

Kualifikasi Usaha (M2)

AA GDE NGURAH NO. 127, DASAN CERMEN, KEC. SANDUBAYA, MATARAM

0370-648402

0370-648412

**CITRA USAHA MANDIRI, PT**

Kualifikasi Usaha (M1)

JL. ENERGI NO. 5 BANJAR, BANJAR, KEC. AMPENAN

**DABAKIR PUTRA MANDIRI, PT**

Kualifikasi Usaha (M1)

JL. PARIWISATA NO. 40, MONJOK, KEC. SELAPARANG, MATARAM 83126

0370-633194

0370-0370638374

**DAMAI INDAH UTAMA, PT**

Kualifikasi Usaha (B1)

JL. LINGKAR SELATAN MAMIQ ACID THALIB, JEMPONG BARU, KEC. SEKARBELA, MATARAM 83127

0370-6177430

0370-03706177431

**DAMAR SEJATI, PT**

Kualifikasi Usaha (M1)

JL. P. SANUR 21 BTN PGT INDAH, PAGUTAN BARAT, KEC. MATARAM, MATARAM 83117

0370-620316

**EKA PRAYA JAYA, PT**

Kualifikasi Usaha (M1)

JL. PANJI TILAR NEGARA NO.15, KEKALIK JAYA, KEC. SEKARBELA, MATARAM 83116

0370-6282951

**EKSA MITRATAMA KONSULTAN, PT**

Kualifikasi Usaha (M1)

JL. CATUR WARGA NO.18, PEJANGGIK, KEC. MATARAM, MATARAM 83127

0370-633851

**ELITA MATARAM, PT**

Kualifikasi Usaha (M1)

JL. PARIWISATA NO.16, KEC. MATARAM, MATARAM 83126

0370-631553

**FIMAKENCANA KERTHASARI, PT**

Kualifikasi Usaha (M1)

JL. PANJI TILAR NEGARA NO. 15, KEKALIK JAYA, KEC. SEKARBELA, MATARAM 83116

0370-632214

**GAUNG NUSA PERSADA, PT**

Kualifikasi Usaha (M1)

JL. PRABU RANGKASARI GG. RAWA INDAH NO. 3, DASAN CERMEN, KEC. SANDUBAYA, MATARAM 83232

0370-637149

**GUMI ADI MIRA, PT**

Kualifikasi Usaha (M1)

JL. SEMANGGI RAYA NO. 15 X LT. 1, MONJOK BARAT, KEC. SELAPARANG, MATARAM 83127

0370-642212

0370-642212

**HANDARU MANIKA JAYA, PT**

Kualifikasi Usaha (M1)

JL. KECUBUNG NO. 06, GOMONG, KEC. SELAPARANG, MATARAM 83126

0370-634015

**INDONESIA ABADI, PT**

Kualifikasi Usaha (M1)

JL. GURU BANGKOL NO 25, PAGESANGAN TIMUR, KEC. MATARAM, MATARAM 83127

**INDRA AGUNG, PT**

Kualifikasi Usaha (M1)

JL. PANJI TILAR NEGARA NO. 103, KEKALIK JAYA, KEC. SEKARBELA, MATARAM 83116

0370-629826

0370-0370635711

**INDRA KARYA UTAMA, PT**

Kualifikasi Usaha (M2)

JL. PANJITILAR NEGARA NO. 103 RT. 09, KEKALIK JAYA, KEC. SEKARBELA, MATARAM 83116

0370-629826

**JAYA RAHARJA, PT**

Kualifikasi Usaha (M2)

JL. BHANDA SERAYA NO. 46 RT. 05, PAGUTAN BARAT, KEC. MATARAM, MATARAM 83127

0370-645492

0370-0370645492

JAYARAHARJA.PT@GMAIL.COM

**JERBAMOYO NATA LAKSANA, PT**

Kualifikasi Usaha (M1)

JL. GN DIENG NO.34, DASAN AGUNG, KEC. SELAPARANG, MATARAM 83239

0370-636836

0370-633122

**KARYA PRATAMA REKAJAYA, PT**

Kualifikasi Usaha (B1)

JL. PANDUDEWANATA NO. 09, KEC. CAKRANEGARA, MATARAM 83231

0370-648921

**KARYA WIRA UTAMA, PT**

Kualifikasi Usaha (M1)

JL. P. TILAR NO.103, KEKALIK JAYA, KEC. SEKARBELA

0370-629826

**KARYAPERSADA INDOTAMA PT**

Kualifikasi Usaha (M1)

JL. PANCA USAHA NO. 1, CAKRANEGARA BARAT, KEC. CAKRANEGARA, MATARAM 83239

0370-636836

**KERINCI JAYA UTAMA, PT**

Kualifikasi Usaha (M1)

JL. KECUBUNG RAYA NO. 4, GOMONG, KEC. SELAPARANG, MATARAM 83121

0370-643176

0370-643176

**KRESNA KARYA, PT**

Kualifikasi Usaha (M2)

JL. SANDUBAYA RT. 09, BERTAIS, KEC. SANDUBAYA, MATARAM

0370-673752

**KUALA DELI KASTUBA, PT**

Kualifikasi Usaha (M1)

JL. ADE IRMA SURYANI NO.54A, PAGESANGAN, KEC. MATARAM, MATARAM 83127

0370-637655

**LAMBANG SEJATI, PT**

Kualifikasi Usaha (M1)

JL. AA. GDE NGURAH NO. 75, CAKRANEGARA SELATAN, KEC. CAKRANEGARA, MATARAM 83239

0370-633182

**LANNY SURYA PRATAMA, PT**

Kualifikasi Usaha (M1)

JL. ANGGADA NO. 10 RT. 01, CAKRANEGARA SELATAN, KEC. CAKRANEGARA, MATARAM

0370-636047

**LIMA BRAVO, PT**

Kualifikasi Usaha (M1)

JL. SWADAYA NO. 22, KEKALIK JAYA, KEC. SEKARBELA, MATARAM 83115

0370-626090

0370-0370633200

PT.LIMABRAVO@GMAIL.COM

**LOMBOK CITRA UTAMA, PT**

Kualifikasi Usaha (M1)

JL. SRIWIJAYA NO. 398 B, KEC. SEKARBELA, MATARAM

0370-624444

0370-629444

**LOMBOK SEJAHTERA ABADI, PT**

Kualifikasi Usaha (M1)

LINGKUNGAN SURADADI TIMUR

**LOMBOK TEDDY PERSADA, PT**

Kualifikasi Usaha (M1)

JL. SRIWIJAYA

**LONGGON CIPTA INDAH, PT**

Kualifikasi Usaha (M1)

JL. JEND SUDIRMAN GG. SOLOR NO. 9 RT. 01, REMBIGA, KEC. SELAPARANG, MATARAM 83126

0370-6606966

**LUMBUNG KENCANA NUSRA, PT**

Kualifikasi Usaha (M1)

PUSAT PERTOKOAN CAKRA PLAZA 2 B, MATARAM 83112

**MADEWI, PT**

Kualifikasi Usaha (M1)

JL. GAJAH MADA RUKO MADEWI NO 3

**MANDALIKA INTRANUSA, PT**

Kualifikasi Usaha (M1)

JL. MENINTING X / KAHAYAN 2, KEKALIK JAYA, KEC. SEKARBELA, MATARAM

0370-628571

**MATAHARI NUANSA ALAM, PT**

Kualifikasi Usaha (M1)

JL. SUNAN KUDUS BLOK E-20 BUMI KODYA ASRI, JEMPONG BARU, KEC. SEKARBELA, MATARAM 83116

MATAHARI\_PT@YAHOO.CO.ID

**METRO INDO WAHANATAKA, PT**

Kualifikasi Usaha (M2)

JL. SRIWIJAYA NO. 10, PAGESANGAN, KEC. MATARAM, MATARAM 83127

**METRO LESTARI UTAMA, PT**

Kualifikasi Usaha (M2)

JL. ABDUL KADIR MUNSUYI NO. 6, PUNIA, KEC. MATARAM, MATARAM 83121

0370-622475

0370-635078

**MULIA CITRA MATARAM, PT**

Kualifikasi Usaha (M1)

JL. KECUBUNG 4

**MULYA CITA MATARAM, PT**

Kualifikasi Usaha (M1)

JL. KECUBUNG NO. 4, GOMONG, KEC. SELAPARANG

0370-43176

**NGELO ANGGUN LESTARI, PT**

Kualifikasi Usaha (M1)

JL. HOS COKROAMINOTO NO. 32, MATARAM

**NURSULA JAYA UTAMA, PT**

Kualifikasi Usaha (M1)

JL. REBANA NO. 10, MATARAM

0370-635224

**NUSA WARNA KAMPAI, PT**

Kualifikasi Usaha (M1)

JL. ADI SUCIPTO

**PANJI ELEKTRIKAL, PT**

Kualifikasi Usaha (M1)

JL. BARITO RAYA 16 TJ KARANG P., TANJUNG KARANG, KEC. SEKARBELA

**PARTHA ANIN DITA, PT**

Kualifikasi Usaha (M1)

JL. PERTAMINA

**PERMATA HIJAU BARUJARI, PT**

Kualifikasi Usaha (M1)

JL. TRANSITO NO. 88, PEJANGGIK, KEC. MATARAM, MATARAM 83127

0370-63426

**PRIMA AGUNG UTAMA, PT**

Kualifikasi Usaha (M1)

JL. A.A. GEDE NGURAH NO. 87-89, CAKRANEGARA SELATAN, KEC. CAKRANEGARA, MATARAM 83238

0370-633127

PTPAU@HOTMAIL.COM

**PUTRA LANGITAN SAKTI, PT**

Kualifikasi Usaha (M2)

JL. ERLANGGA NO.11X, KEC. MATARAM, MATARAM

0370-629332

**RIANOBY PUTRA MANDIRI, PT**

Kualifikasi Usaha (M1)

JL. GORA NO. 99 Y. SINDU, CAKRANEGARA UTARA, KEC. CAKRANEGARA, MATARAM

0370-637999

**SAKRA JAYA UTAMA, PT**

Kualifikasi Usaha (M1)

MATARAM

**SATRIA MULTI GUNA, PT**

Kualifikasi Usaha (M1)

JL. SERULING V/10, MATARAM TIMUR, KEC. MATARAM, MATARAM 83121

0370-637741

0370-637741

**SEGARA INTAN BESTARI, PT**

Kualifikasi Usaha (M1)

JL. SALEH SUNGKAR NO.65 D, KEC. AMPENAN, MATARAM

**SERBA KARYA ABADI, PT**

Kualifikasi Usaha (M2)

JL. R. M. PANJI ANOM NO. 23 RT. 07, PAGUTAN, KEC. MATARAM, MATARAM 83127

0370-637885

**SETIA MURNI AMANAH, PT**

Kualifikasi Usaha (M1)

JL. SRIWIJAYA NO.76, MATARAM

0370-649004

0370-649004

**SIGMA TIRTA ENGINEERING, PT**

Kualifikasi Usaha (M1)

JL. TUNJUNG SARI III NO. 2, MONJOK, KEC. SELAPARANG, MATARAM 83126

632850

**SILVER, PT**

Kualifikasi Usaha (M1)

JL. KECUBUNG NO. 4, GOMONG, KEC. SELAPARANG, MATARAM 83126

0370-643176

0370-643176

**SINAR MAS DUTA FAJAR PT**

Kualifikasi Usaha (M1)

JL. PELIKAN I NO.2, MATARAM 83121

0370-635286

**SRIWEDARI MAKMUR SEJAHTERA, PT**

Kualifikasi Usaha (M1)

JL. A.A. GDE NGURAH NO. 97, PAGUTAN, KEC. MATARAM, MATARAM 83127

0370-635630

**SUKSES DUNIA AKHERAT, PT**

Kualifikasi Usaha (M1)

JL. TAMBORA GOMONG, GOMONG, KEC. SELAPARANG

**SUMBAWA INDAH PERMAI, PT**

Kualifikasi Usaha (M1)

JL. TGH. FAISAL KM 2 TEMBELOK, SELAGALAS, KEC. SANDUBAYA, MATARAM

0370-623471

0370-641366

**SUMBER KARYA WIJAYA, PT**

Kualifikasi Usaha (M2)

 JL. PANJI TILAR NO. 103, KEKALIK JAYA, KEC. SEKARBELA, MATARAM 83116

 0370-629826

**SURYA CAKRA INDO, PT**

Kualifikasi Usaha (M1)

 JL. AA. GEDE NGURAH NO. 89, CAKRANEGARA BARAT, KEC. CAKRANEGARA, MATARAM 83239

 633127

**TATAGUNA PATRIA JAYA, PT**

Kualifikasi Usaha (M1)

 JL. DR. SOEDJONO PERUMAHAN LINGKAR PERMATA A 3, PAGUTAN, KEC. MATARAM, MATARAM 83121

 0370-6179115

 TGPJAYAMTR@TELKOM.NET

**TRI KARYA BINTANG MATARAM, PT**

Kualifikasi Usaha (M1)

 JL. GURU BANGKUL NO. 36, PAGESANGAN TIMUR, KEC. MATARAM, MATARAM 83127

 0370-623649

**TRI KARYA BINTANG UTAMA, PT**

Kualifikasi Usaha (M1)

 MATARAM

**TRI TUNGGAL UTAMA MATARAM, PT**

Kualifikasi Usaha (M1)

 JL. SAPTA PESONA NO. 12 PAGUTAN PERMAI, MATARAM

 0370-627364

**TRIPA TINTI SEJAHTERA, PT**

Kualifikasi Usaha (M1)

 JL. BUNG HATA

**VARINDO LOMBOK INTI, PT**

Kualifikasi Usaha (M1)

 JL. LANGKO

**VIKTOR UTAMA INDONESIA, PT**

Kualifikasi Usaha (M1)

 JL. PEMUDA 30 A

**KOTA BIMA**

**ADHIYASA INDAH, PT**

Kualifikasi Usaha (M1)

 JL. GAJAH MADA RT. 04/RW. 02, MONGGONAO, KEC. MPUNDA, BIMA 84111

 0374-42090

**ADI PUTERA LESTARI, PT**

Kualifikasi Usaha (M1)

 JL. MARTADINATA NO. 63, TANJUNG, KEC. RASANA BARAT, BIMA 84118

 0374-42233

**BHUMI MAHAMARGA, PT**

Kualifikasi Usaha (M1)

 JL. MANGGEMACI NO. 1 A RT. 02/RW. 01, MANGGEMACI, KEC. MPUNDA, BIMA 84111

 0374-43508

 0374-43508

 BHUMIGABIMA@YAHOO.CO.ID

**BIMA PUTERA MANDIRI, PT**

Kualifikasi Usaha (M1)

 JL. SOEKARNO HATTA NO. 10, MANGGEMACI, KEC. MPUNDA, BIMA 84119

**HARAPAN RIDHA, PT**

Kualifikasi Usaha (M1)

 JL. PAHLAWAN NO.27, DARA, KEC. RASANA BARAT, BIMA 84119

**MAJU LAMPE, PT**

Kualifikasi Usaha (M1)

 JL. JURUSAN SAPE RT. 02/RW. 01, LAMPE, KEC. RASANA TIMUR, BIMA 84119

**TITI SARI INDAH KARYA, PT**

Kualifikasi Usaha (M1)

 JL. GELATIK NO.02 RONTU RT. 09/RW. 05, PANGGI, KEC. MPUNDA, BIMA 84119

**TITISARI INDAH KARYA, PT**

Kualifikasi Usaha (M1)

 JL. GELATIK NO.02, RONTU, KEC. RABA, BIMA 84119

# DIREKTORI PERUSAHAAN KONSTRUKSI PROVINSI NUSA TENGGARA TIMUR

**Peta 10.** Banyaknya Perusahaan/Usaha Konstruksi Provinsi Nusa Tenggara Timur Menurut Kabupaten/Kota, 2016

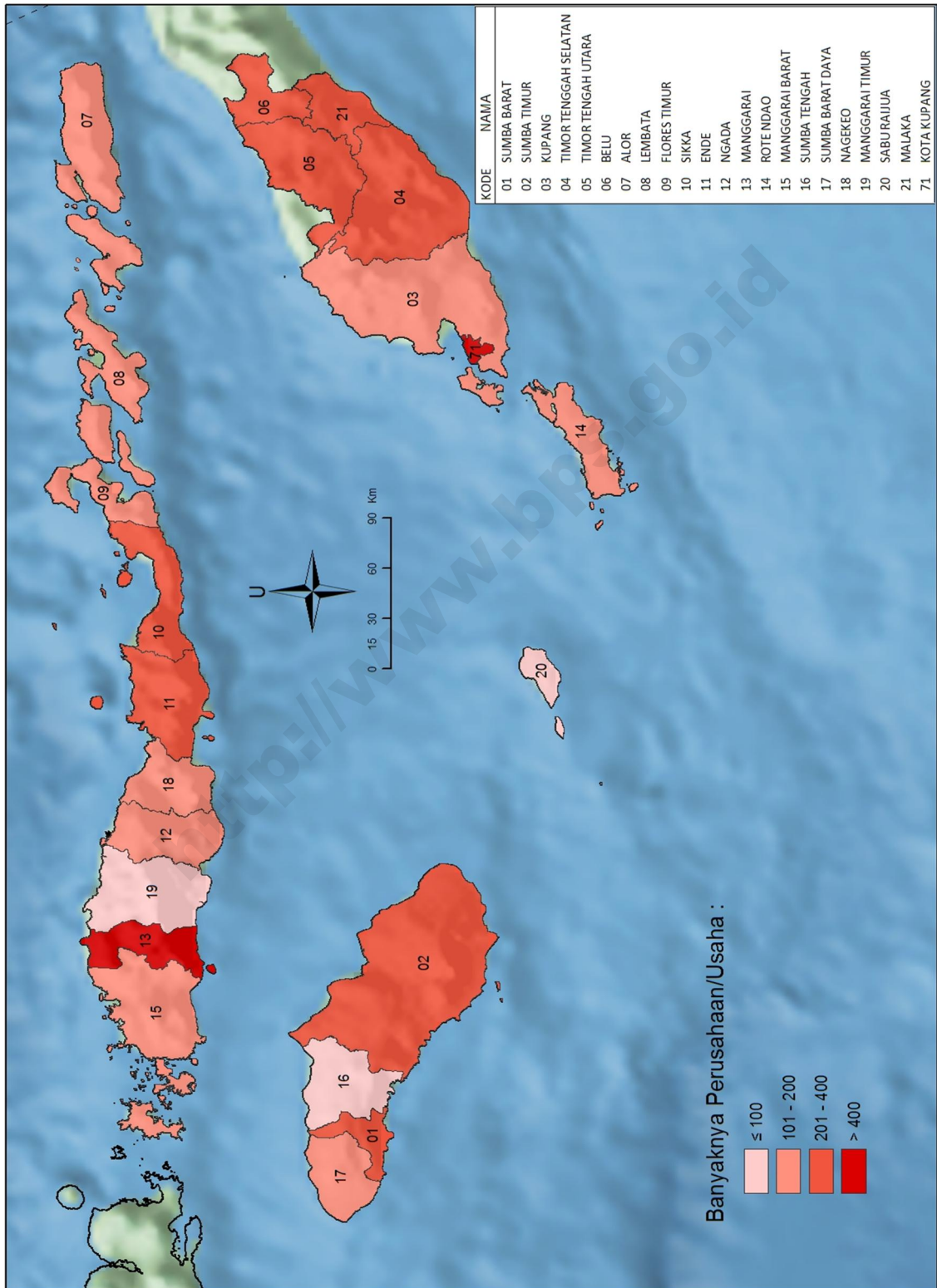

**Tabel 20** Banyaknya Perusahaan/Usaha Konstruksi Provinsi Nusa Tenggara Timur menurut Skala Usaha, 2016

Kabupaten/Kota	Perorangan	Kecil	Menengah	Besar	Non Kualifikasi	Jumlah
(1)	(2)	(3)	(4)	(5)	(6)	(7)
5301 Sumba Barat	125	359	38	-	-	522
5302 Sumba Timur	159	318	27	-	-	504
5303 Kupang	231	23	-	-	-	254
5304 Timor Tengah Selatan	277	249	11	-	1	538
5305 Timor Tengah Utara	119	259	7	-	-	385
5306 Belu	370	219	27	-	-	616
5307 Alor	132	191	4	-	-	327
5308 Lembata	157	136	5	-	-	298
5309 Flores Timur	187	164	10	-	-	361
5310 Sikka	181	294	21	-	-	496
5311 Ende	452	273	27	-	-	752
5312 Ngada	68	296	13	-	-	377
5313 Manggarai	313	477	38	1	-	829
5314 Rote Ndao	156	210	2	-	-	368
5315 Manggarai Barat	184	234	12	-	2	432
5316 Sumba Tengah	95	59	-	-	-	154
5317 Sumba Barat Daya	159	119	4	1	-	283
5318 Nagekeo	85	119	4	-	-	208
5319 Manggarai Timur	98	21	1	-	-	120
5320 Sabu Raijua	81	6	-	-	-	87
5321 Malaka	421	13	-	-	-	434
5371 Kupang	645	546	118	-	-	1 309
<b>JUMLAH</b>	<b>4 695</b>	<b>4 585</b>	<b>369</b>	<b>2</b>	<b>3</b>	<b>9 654</b>

**Tabel 21** Banyaknya Perusahaan/Usaha Konstruksi Provinsi Nusa Tenggara Timur menurut Badan Usaha, 2016

Kabupaten/Kota	PT/PT Persero	CV	Firma	Koperasi	Perorangan	Lainnya	Jumlah
(1)	(2)	(3)	(4)	(5)	(6)	(7)	(8)
5301 Sumba Barat	38	358	-	-	125	1	522
5302 Sumba Timur	27	316	2	-	159	-	504
5303 Kupang	-	23	-	-	231	-	254
5304 Timor Tengah Selatan	11	250	-	-	277	-	538
5305 Timor Tengah Utara	7	258	1	-	119	-	385
5306 Belu	27	219	-	-	370	-	616
5307 Alor	4	187	3	-	132	1	327
5308 Lembata	5	136	-	-	157	-	298
5309 Flores Timur	10	162	2	-	187	-	361
5310 Sikka	21	291	2	1	181	-	496
5311 Ende	27	272	1	-	452	-	752
5312 Ngada	13	295	1	-	68	-	377
5313 Manggarai	39	477	-	-	313	-	829
5314 Rote Ndao	2	208	2	-	156	-	368
5315 Manggarai Barat	12	236	-	-	184	-	432
5316 Sumba Tengah	-	59	-	-	95	-	154
5317 Sumba Barat Daya	5	119	-	-	159	-	283
5318 Nagekeo	4	119	-	-	85	-	208
5319 Manggarai Timur	1	21	-	-	98	-	120
5320 Sabu Raijua	-	6	-	-	81	-	87
5321 Malaka	-	13	-	-	421	-	434
5371 Kupang	118	544	1	1	645	-	1 309
<b>JUMLAH</b>	<b>371</b>	<b>4 569</b>	<b>15</b>	<b>2</b>	<b>4 695</b>	<b>2</b>	<b>9 654</b>

**Gambar 21.** Banyaknya Perusahaan/Usaha Konstruksi Provinsi Nusa Tenggara Timur menurut Skala Usaha, 2016

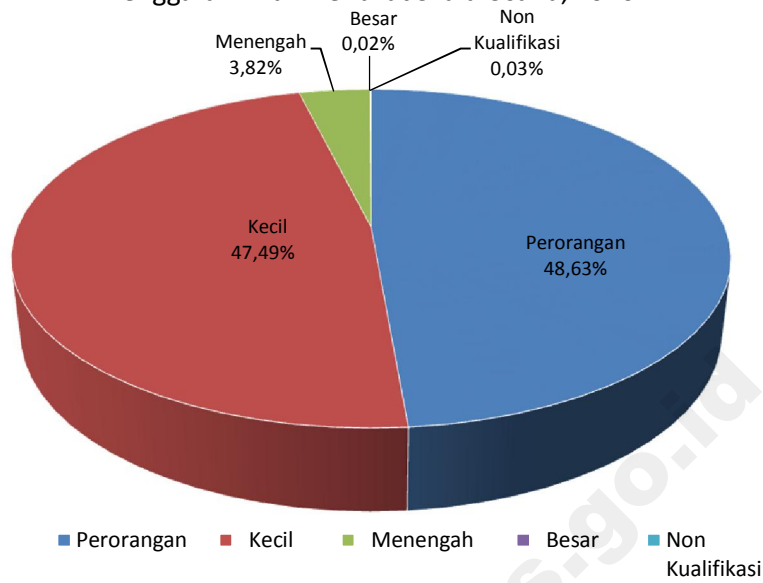

**Gambar 22.** Banyaknya Perusahaan/Usaha Konstruksi Provinsi Nusa Tenggara Timur menurut Badan Usaha, 2016

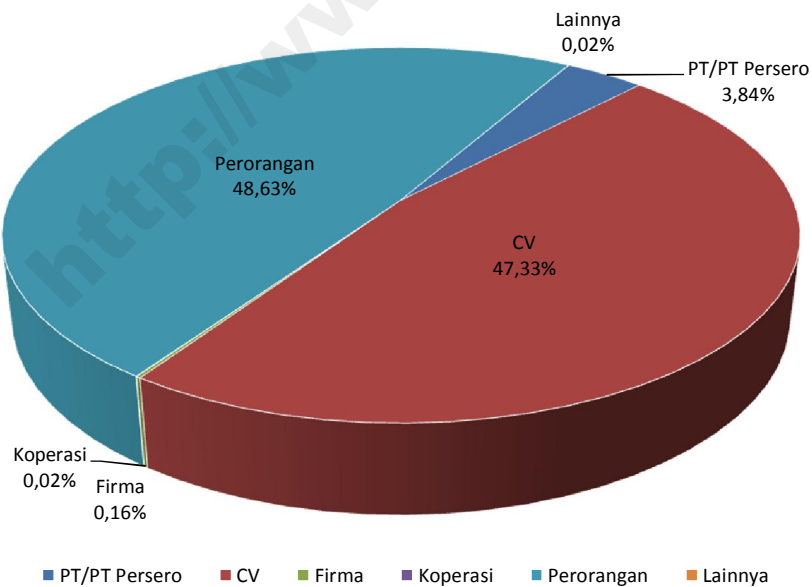

KAB. SUMBA BARAT

**ANEKA KARYA MEGA PERKASA, PT**

Kualifikasi Usaha (M1)

JL. BHAYANGKARA, KEC. KOTA WAIKABUBAK

**ANUGERAH KARYA BERSAMA ABADI, PT**

Kualifikasi Usaha (M1)

JL. BHAYANGKARA NO. 56, KOMERDA, KEC. KOTA WAIKABUBAK, WAIKABUBAK 87211

0387-21788

**BAKTI KARYA NUSANTARA, PT**

Kualifikasi Usaha (M1)

JL. AHMAD YANI NO. 51, MALITI, KEC. KOTA WAIKABUBAK 87211

**BENITA MIGAS, PT**

Kualifikasi Usaha (M1)

JL. BHAYANGKARA, KEC. KOTA WAIKABUBAK

**BUDI MULIA SELARAS PT**

Kualifikasi Usaha (M1)

JL. A YANI NO. 11, KOMERDA, KEC. KOTA WAIKABUBAK, WAIKABUBAK 87211

0387-21738

**BUMI INDAH, PT**

Kualifikasi Usaha (M1)

JL. BHAYANGKARA NO. 38, KEC. KOTA WAIKABUBAK

**BUMI PALAPA, PT**

Kualifikasi Usaha (M1)

JL. BHAYANGKARA, KOMERDA, KEC. KOTA WAIKABUBAK, WAIKABUBAK 87211

0387-21384

**CEMARA JAYA PERSADA, PT**

Kualifikasi Usaha (M1)

JL. A. YANI NO. 156, WAILIANG, KEC. KOTA WAIKABUBAK

0387-21260

0387-21260

**CEPA CERIA, PT**

Kualifikasi Usaha (M1)

JL. BAYANGKARA NO.55 A, KOMERDA, KEC. KOTA WAIKABUBAK, WAIKABUBAK 87211

**CIPTA PUTRA SEJAHTERA PERMAI, PT**

Kualifikasi Usaha (M1)

JL. BHAYANGKARA 41B, KOMERDA, KEC. KOTA WAIKABUBAK, WAIKABUBAK 87211

0387-21393

**DESSA DOBBA, PT**

Kualifikasi Usaha (M1)

JL. A. YANI NO. 23, KOMERDA, KEC. KOTA WAIKABUBAK, WAIKABUBAK 87211

**INDONESIA ADVENTURE SPORTS, PT**

Kualifikasi Usaha (M1)

NIHIWATU WANUKAKA, KEC. WANOKAKA

**INDONESIA P MANAGEMENT, PT**

Kualifikasi Usaha (M1)

JL. MAKAM PAHLAWAN, KEC. KOTA WAIKABUBAK

**JAYA MAKMUR LESTARI, PT**

Kualifikasi Usaha (M1)

JL. PISANG, WAILIANG, KEC. KOTA WAIKABUBAK, WAIKABUBAK 87212

**KARYA SUBUR INDAH, PT**

Kualifikasi Usaha (M2)

JL. JEND. A YANI, WAILIANG, KEC. KOTA WAIKABUBAK, WAIKABUBAK 87212

**LESTARI JAYA, PT**

Kualifikasi Usaha (M1)

JL. NANGKA NO. 15, WAILIANG, KEC. KOTA WAIKABUBAK, WAIKABUBAK 87212

0387-21753

0387-22099

**MAHA KARYA, PT**

Kualifikasi Usaha (M1)

JL. PEMUDA NO. 7, KEC. KOTA WAIKABUBAK

**MENTARI SUMBA, PT**

Kualifikasi Usaha (M1)

JL. PEMUDIA NO. 4, KEC. KOTA WAIKABUBAK

**MITRA PT**

Kualifikasi Usaha (M1)

JL. AHMAD YANI NO. 19, KOMERDA, KEC. KOTA WAIKABUBAK, WAIKABUBAK 87211

0387-21246

0387-21246

MITRAWAIKABUBAK@YAHOO.CO.ID

**NASIONAL JAYA, PT**

Kualifikasi Usaha (M1)

JL. SUDIRMAN NO. 36, KAMPUNG SAWAH, KEC. KOTA WAIKABUBAK, WAIKABUBAK

**NUSANTARA SURYA CIPTA DANA, PT**

Kualifikasi Usaha (M1)

JL. BHAYANGKARA NO. 72, KEC. KOTA WAIKABUBAK

**NUSANTARA SURYA SAKTI, PT**

Kualifikasi Usaha (M1)

JL. BHAYANGKARA NO. 72, KEC. KOTA WAIKABUBAK

**PANJI CAMERLANG, PT**

Kualifikasi Usaha (M1)

JL. PEMUDA, KEC. KOTA WAIKABUBAK

**PELANGI MITRA NUSANTARA, PT**

Kualifikasi Usaha (M1)

JL. PANGlima SUDIRMAN NO. 22, KAMPUNG BARU, KEC. KOTA WAIKABUBAK, WAIKABUBAK 87214

**PERISSOS ABADI, PT**

Kualifikasi Usaha (M1)

JL. BHAYANGKARA, KOMERDA, KEC. KOTA WAIKABUBAK

0387-21147

**PUTRA TUNGGAL, PT**

Kualifikasi Usaha (M1)

JL. NANGKA NO. 2, KEC. KOTA WAIKABUBAK

**PUTRI TUNGGAL GEMILANG, PT**

Kualifikasi Usaha (M1)

JL. MALADA NO. 02, KOMERDA, KEC. KOTA WAIKABUBAK, WAIKABUBAK 87211

0387-21037

**SAHABAT BARU SEJAHTERA, PT**

Kualifikasi Usaha (M2)

JL. AHMAD YANI NO. 44, KOMERDA, KEC. KOTA WAIKABUBAK, WAIKABUBAK 87211

0387-21517

**SAMUDRA HARAPAN, PT**

Kualifikasi Usaha (M1)

JL. BHAYANGKARA NO. 37, KEC. KOTA WAIKABUBAK

**SARANA UTAMA PRAKARSA, PT**

Kualifikasi Usaha (M1)

JL. JEND A. YANI NO. 17, KOMERDA, KEC. KOTA WAIKABUBAK, WAIKABUBAK 87211

0387-21295

**SINI SUMBA INTERNASIONAL, PT**

Kualifikasi Usaha (M1)

JL. GAURA, KEC. KOTA WAIKABUBAK

**SOLU INDO K PRATAMA, PT**

Kualifikasi Usaha (M1)

JL. PISANG, KEC. KOTA WAIKABUBAK

**SUMBA PEKASA ABADI, PT**

Kualifikasi Usaha (M1)

JL. WEEKAROU, KEC. KOTA WAIKABUBAK

**SURYA BARU SEJAHTERA, PT**

Kualifikasi Usaha (M1)

JL. AHMAD YANI NO. 53, KOMERDA, KEC. KOTA WAIKABUBAK, WAIKABUBAK 87211

**TANGGA BATU JAYA ABDI, PT**

Kualifikasi Usaha (M1)

JL. AHMAD YANI NO. 130, KEC. KOTA WAIKABUBAK

**TIRTA DAYA SAKTI, PT**

Kualifikasi Usaha (M1)

JL. TAMAN MAKAM PAHLAWAN, KEC. KOTA WAIKABUBAK

**TOWER BERSAMA, PT**

Kualifikasi Usaha (M1)

JL. LAHI KANINU, KEC. KOTA WAIKABUBAK

**VIKILIPO JAYA, PT**

Kualifikasi Usaha (M1)

JL. BHAYANGKARA NO. 37, KEC. KOTA WAIKABUBAK

KAB. SUMBA TIMUR



**ANUGRAH LINTAS CAKRAWALA, PT**

Kualifikasi Usaha (M1)

JL. JERUK NO. 8 RT. 12/RW. 05, MATAWAI, KEC. KOTA WAINGAPU 87118

**BUMI NUSANTARA PRATAMA, PT**

Kualifikasi Usaha (M1)

JL. IKAN TERI RT. 24/RW. 06, KAMBAJAWA, KEC. KOTA WAINGAPU 87117

0387-61824

**BUMI SELATAN PERKASA, PT**

Kualifikasi Usaha (M1)

SUMBA TIMUR

**CENDRAWASIH MONIC, PT**

Kualifikasi Usaha (M1)

JL. W.J. LALAMENTIK NO. 5, WAINGAPU

**DELTA SURYA GEMILANG, PT**

Kualifikasi Usaha (M1)

JL. YOS SUDARSO / JL.D.I PANJAITAN NO.19 RT. 08/RW. 03, KAMALAPUTI, KEC. KOTA WAINGAPU, WAINGAPU 87111

0387-61827

0387-61468

PTDSG\_GEMILANG@YAHOO.COM

**DUTA KARYA MANDIRI PT**

Kualifikasi Usaha (M2)

JL. YOS SUDARSO NO. 24, HAMBALA, KEC. KOTA WAINGAPU, WAINGAPU 87112

0387-61517

**DUTA NUSACENDANA PRATAMA, PT**

Kualifikasi Usaha (M2)

JL. EL TARI NO. 18 RT. 12/RW. 05, HAMBALA, KEC. KOTA WAINGAPU, WAINGAPU 87112

0387-61978

**EROM, PT**

Kualifikasi Usaha (M1)

JL. D.I PANJAITAN NO. 25 RT. 01/RW. 01, KEC. KAMBATA MAPAMBUHANG, WAINGAPU 87112

61401

61401

**ESRA, PT**

Kualifikasi Usaha (M1)

JL.PAMETI KARATA, KEC. LEWA, WAINGAPU

**ISTANA KARANG, PT**

Kualifikasi Usaha (M2)

JL. D.I PANJAITAN NO. 19 RT. 08/RW. 03, MATAWAI, KEC. KOTA WAINGAPU, WAINGAPU 87111

0387-61733

0387-61128

**KARYA UTAMA AMAHU, PT**

Kualifikasi Usaha (M2)

JL. IKAN LUMBA-LUMBA NO. 1 RT. 29/RW. 08, KAMBAJAWA, KEC. KOTA WAINGAPU, WAINGAPU 87111

0387-62859

**LOTUS DAN SAUDARA, PT**

Kualifikasi Usaha (M2)

JL. YOS SUDARSO NO. 55, KAMALAPUTI, KEC. KOTA WAINGAPU, WAINGAPU 87111

6153-61632

**NUSA JAYA ABADI, PT**

Kualifikasi Usaha (M2)

JL. YOS SUDARSO NO. 25 RT. 02/RW. 01, KAMALAPUTI, KEC. KOTA WAINGAPU, WAINGAPU 87111

0387-61091

0387-61824

**PERISSOS ABADI, PT**

Kualifikasi Usaha (M1)

JL. BHAYANGKARA NO. 65 RT. 01/RW. 01 87211

**PERMATA SARI MULIA, PT**

Kualifikasi Usaha (M2)

JL. S. PARMAN NO. 40 RT. 15/RW. 06, WANGGA, KEC. KAMBERA, WAINGAPU 87114

0387-61371

0387-085239295841

**RANGKONG PERKASA, PT**

Kualifikasi Usaha (M1)

JL. KARTINI NO. 4 RT. 01/RW. 01, HAMBALA, KEC. KOTA WAINGAPU, WAINGAPU 87111

0387-62822

**SUBUR MAKMUR PERKASA, PT**

Kualifikasi Usaha (M1)

JL. JENDERAL AHMAD YANI NO. 93 RT. 17/RW. 09, MATAWAI, KEC. KOTA WAINGAPU 87118

0387-62846

**SUMBA PERKASA ABADI, PT**

Kualifikasi Usaha (M1)

JL. DIPONEGORO 53, WAINGAPU

0387-62422

**SUMBA PERMAI PERKASA, PT**

Kualifikasi Usaha (M1)

JL. MATAWAI AMAHU RT. 20/RW. 05, KAMBAJAWA, KEC. KOTA WAINGAPU 87117

0387-2564096

**SUMBA PRATAMA SEJAHTERA, PT**

Kualifikasi Usaha (M1)

KAMBAJAWA RT. 31/RW. 08, KAMBAJAWA, KEC. KOTA WAINGAPU 87118

0387-61401

**SURYA MEGAH TEKINDO, PT**

Kualifikasi Usaha (M1)

JL. PEMUDA NO. 10, WAINGAPU

**TERATAI, PT**

Kualifikasi Usaha (M2)

JL. YOS SUDARSO NO.55, KAMALAPUTI, KEC. KOTA WAINGAPU, WAINGAPU 87111

0387-61153

0387-61632

TRT\_PT@YAHOO.COM

**TUNAS BERDIKARI PT**

Kualifikasi Usaha (M1)

HAMBALA

0387-61053

**WATU MONDU KARERA, PT**

Kualifikasi Usaha (M1)

JL. DIPONEGORO NO. 53, HAMBALA, KEC. KOTA WAINGAPU, WAINGAPU 87112

0387-61391

**WATU MONDU UTAMA, PT**

Kualifikasi Usaha (M1)

JL. DIPONEGORO - NO. 53, WAINGAPU

0387-61801

**WIJAYA RAYA, PT**

Kualifikasi Usaha (M1)

JL. EL TARI, HAMBALA, KEC. KOTA WAINGAPU, WAINGAPU 87112

**WIRA TEKNIK MAKMUR, PT**

Kualifikasi Usaha (M2)

JL. SUNAN KALI JAGA NO. 6, KAMALAPUTI, KEC. KOTA WAINGAPU, WAINGAPU 87111

0387-61792

WIRATEKNIKMAKMUR@YAHOO.CO.ID

**KAB. TIMOR TENGAH SELATAN**

**ASRI HUTAMA NUSA, PT**

Kualifikasi Usaha (M1)

NIKI NIKI

**BHAKTI PRATAMA, PT**

Kualifikasi Usaha (M1)

JL. CENDANA RT. 5/RW. 4, SO'E, KEC. KOTA SOE, SO'E 85511

**CITRA CENDANA PERKASA, PT**

Kualifikasi Usaha (M1)

JL. SUDIRMAN NO. 25, KAMPUNG BARU, KEC. KOTA SOE, SO'E 85511

**DHIPA RAYA ABADI, PT**

Kualifikasi Usaha (M1)

JL. RAYA NIKI-NIKI, NIKI NIKI, KEC. AMANUBAN TENGAH, SO'E 85571

**LOPO GRAHA MANDIRI, PT**

Kualifikasi Usaha (M1)

JL. AKASTIA, KESETNANA, KEC. MOLLO SELATAN

**MAKMUR SEJAGAD ALAM, PT**

Kualifikasi Usaha (M1)

JL. HAYAM WURUK NO. 62, KEC. KOTA SOE

**MEKARI, PT**

Kualifikasi Usaha (M1)

TIMOR TENGAH SELATAN

**OENAM, PT**

Kualifikasi Usaha (M1)

JL. GAJAH MADA NO. 18, KARANG SIRI, KEC. KOTA SOE, SO'E 85519

**PROVINSI : NUSA TENGGARA TIMUR**

**PERDANA JAYA, PT**

Kualifikasi Usaha (M1)

 JL. HAYAM WURUK NO. 60 - 62, TAUBNENO, KEC. KOTA SOE, SO'E 85511

 038821706

 038821706

 PERDANA\_JAYA\_SOE@YAHOO.CO.ID

**PERSADA TIMOR MANDIRI, PT**

Kualifikasi Usaha (M1)

 JL. RAYA NIKI - NIKI, NIKI NIKI, KEC. AMANUBAN TENGAH, SO'E 85571

 0380-21179

**TIMOR BANAM, PT**

Kualifikasi Usaha (M1)

 SOE TTS RT. 032/RW. 14, KESETNANA, KEC. MOLLO SELATAN 85561

**KAB. TIMOR TENGAH UTARA**

**BANGUNNUSA INSAN SEJAHTERA, PT**

Kualifikasi Usaha (M1)

 JL. KETUMBAR NO. 23, BANSONE, KEC. KOTA KEFAMENANU, KAFEMANU 85615

 0388-31054

**BERKAT CAHAYA CEMERLANG, PT**

Kualifikasi Usaha (M1)

 JL. EL TARI, KEFAMENANU SELATAN, KEC. KOTA KEFAMENANU, KAFEMANU 85613

**BUMI PUTERA INDAH, PT**

Kualifikasi Usaha (M1)

 JL. PATTIMURA, APLASI, KEC. KOTA KEFAMENANU, KAFEMANU 85614

 0388-31249

**SARI KARYA MANDIRI, PT**

Kualifikasi Usaha (M1)

 JL. SISINGAMANGARAJA RT. 08/RW. 03, BENPASI, KEC. KOTA KEFAMENANU, KAFEMANU 85613

 0388-31351

**SUMBER JAYA SEJAHTERA, PT**

Kualifikasi Usaha (M2)

 JL. KETUMBAR, KEFAMENANU TENGAH, KEC. KOTA KEFAMENANU, KAFEMANU 85612

 0388-31095

**TIMOR FOMENI, PT**

Kualifikasi Usaha (M1)

 JL. KARTINI, KEFAMENANU TENGAH, KEC. KOTA KEFAMENANU, KAFEMANU 85612

 0388-31551

 0388-31551

**VICTORY PT**

Kualifikasi Usaha (M1)

 JL. EL TARI NO. 99 RT. 07/RW. 03, KEFAMENANU SELATAN, KEC. KOTA KEFAMENANU, KAFEMANU 85613

 0388-31072

 0388-31072

**KAB. BELU**

**ANEKA JAYA PUTRA, PT**

Kualifikasi Usaha (M1)

 JL. A. YANI NO. 2, TENUKIIK, KEC. ATAMBUA, ATAMBUA 85711

**BAHAGIA TIMOR MANDIRI, PT**

Kualifikasi Usaha (M1)

 JL. D. C. SAUDALE, BEIRAFU, KEC. ATAMBUA BARAT, ATAMBUA 85711

 0389-2325803

**BANGKIT KARYA ABADI, PT**

Kualifikasi Usaha (M1)

 JL. ADI SUCIPTO RT. 01/RW. 01, FATUKBOT, KEC. ATAMBUA SELATAN, ATAMBUA 85717

**BETANIA NUSA JAYA, PT**

Kualifikasi Usaha (M1)

 JL. KH DEWANTARA, TULAMALAE, KEC. ATAMBUA BARAT, ATAMBUA 85711

 0389-23039

**BHAKTI KARYA, PT**

Kualifikasi Usaha (M1)

 JL. IMAM BONJOL NO. 5, ATAMBUA, KEC. ATAMBUA, ATAMBUA 85761

 0389-21443

 0389-21443

**CIPTA BELU MANDIRI, PT**

Kualifikasi Usaha (M1)

 JL. ADAM MALIK NO. 5, TULAMALAE, KEC. ATAMBUA BARAT, ATAMBUA 85714

 0389-21988

**DIAN NUSA LESTARI, PT**

Kualifikasi Usaha (M1)

 JL. SUDIRMAN NO. 20 A RT. 010/RW. 008, ATAMBUA, KEC. ATAMBUA, ATAMBUA 85711

 0389-21489

 0389-21489

 DIANNUSAPT@YAHOO.COM

**DIAN NUSA LESTARI,PT**

Kualifikasi Usaha (M1)

 JL. SUDIRMAN NO. 20A RT. 010/RW. 004, ATAMBUA, KEC. ATAMBUA, ATAMBUA 85711

 0389-21489

 0389-22525

**HARAPAN INDAH SEJAHTERA, PT**

Kualifikasi Usaha (M1)

 JL. A. A. BERE MAU RT. 01/RW. 01, TULAMALAE, KEC. ATAMBUA BARAT, ATAMBUA 85714

 0389-21639

**INTAN BROTHERS, PT**

Kualifikasi Usaha (M1)

 JL. SOEPRAPTO RT. 001/RW. 001, FATUKBOT, KEC. ATAMBUA SELATAN, ATAMBUA 85711

 0389-21261

**INTAN GRAHA BERSAUDARA, PT**

Kualifikasi Usaha (M1)

 JL. R. SOEPRAPTO RT. 01/RW. 01, FATUKBOT, KEC. ATAMBUA SELATAN 85711

**INTAN PRIMA, PT**

Kualifikasi Usaha (M1)

 JL. MOH. YAMIN RT. 18/RW. 06, BEIRAFU, KEC. ATAMBUA BARAT, ATAMBUA 85711

 0389-22821

**ISTANA BELU, PT**

Kualifikasi Usaha (M1)

 JL. DIPONEGORO NO.1, ATAMBUA, KEC. ATAMBUA, ATAMBUA 85711

**KARYA AGUNG JAYA PT**

Kualifikasi Usaha (M1)

 JL. SOEKARNO, ATAMBUA, KEC. ATAMBUA, ATAMBUA 85711

**KUDA LAUT TIMOR, PT**

Kualifikasi Usaha (M1)

 JL. SOEKARNO NO. 7, ATAMBUA, KEC. ATAMBUA 85711

 0389-21975

 0389-21294

**MEGA BERLIAN JAYA, PT**

Kualifikasi Usaha (M1)

 JL. I.I. KASIMO, MANUAMAN, KEC. ATAMBUA SELATAN, ATAMBUA 85718

**PUNDI MAS BAHAGIA, PT**

Kualifikasi Usaha (M1)

 JL. D. C. SAUDALE, BEIRAFU, KEC. ATAMBUA BARAT, ATAMBUA 85711

 0389-22770

**PUTRA TIMOR MANDIRI, PT**

Kualifikasi Usaha (M1)

 JL. SOEKARNO HATTA RT. 04/RW. 02, ATAMBUA, KEC. ATAMBUA, ATAMBUA 85711

 0389-21016

 PT.PUTRATIMORMANDIRI@YMAIL.COM

**RODA MANDIRI, PT**

Kualifikasi Usaha (M1)

 JL. MERDEKA NO. 27 RT. 010/RW. 004, ATAMBUA, KEC. ATAMBUA, ATAMBUA 85711

 0389-21073

 0389-21507

**SAMARA JAYA, PT**

Kualifikasi Usaha (M1)

 JL. SOEKARNO - HATTA RT. 003/RW. 001, ATAMBUA, KEC. ATAMBUA, ATAMBUA 85711

 0389-21612

 0389-038921980

 PT.SAMARAJAYA@YMAIL.COM

**STAR ANGKASA, PT**

Kualifikasi Usaha (M1)

 JL. PRAMUKA NO. 1, BEIRAFU, KEC. ATAMBUA BARAT, ATAMBUA 85718

**SUMBER UTAMA JAYA, PT**

Kualifikasi Usaha (M1)

 JL. MEO ABEKU NATUN LOLOWA, LIDAK, KEC. ATAMBUA SELATAN, ATAMBUA 85716

**TANJUNG MAS, PT**

Kualifikasi Usaha (M1)

 JL. A. YANI NO. 10, ATAMBUA, KEC. ATAMBUA, ATAMBUA 85711

 0389-21009

**TIMOR KARYA MANDIRI, PT**

Kualifikasi Usaha (M1)

 JL. G. A. SIWABESI, UMANEN, KEC. ATAMBUA BARAT 85711

**TRI KARYA, PT**

Kualifikasi Usaha (M1)

 JL. SUDIRMAN ATAMBUA, RINBESI, KEC. ATAMBUA SELATAN, ATAMBUA 85718

**UTAMA KARYA TIMOR, PT**

Kualifikasi Usaha (M1)

 JL. SOEKARNO NO. 7, ATAMBUA, KEC. ATAMBUA 85711

 0389-21975

 0389-21294

**WAHANA FORTUNA, PT**

Kualifikasi Usaha (M1)

 JL. MEO ABEKUN NATUN, LIDAK, KEC. ATAMBUA SELATAN, ATAMBUA 85716

 0389-21982

**KAB. ALOR**

**PANTAI LAUT SENTOSA, PT**

Kualifikasi Usaha (M1)

 JL. GATOT SUBROTO NO. 37, MUTIARA, KEC. TELUK MUTIARA, KALABAHI 85819

**PEMBANGUNAN ALOR SEJAHTERA PT**

Kualifikasi Usaha (M2)

 JL. R. E. MATRADINATA NO. 1 RT. 001/RW. 001, KALABAHI KOTA, KEC. TELUK MUTIARA, KALABAHI 85813

 0386-21444

 0386-21091

**TIGA DARU KARYA SEJAHTERA, PT**

Kualifikasi Usaha (M1)

 JL. MUJAIR NO. 14 RT. 01/RW. 01, KALABAHI KOTA, KEC. TELUK MUTIARA, KALABAHI

 0386-21041

 0386-21426

**TRIBUANA, PT**

Kualifikasi Usaha (M1)

 JL. DIPONEGORO NO. 20 RT. 06/RW. 03, WETABUA, KEC. TELUK MUTIARA, KALABAHI 85811

 TRIBUANA.PT@YAHOO.COM

**KAB. LEMBATA**

**AWAL KARYA PT**

Kualifikasi Usaha (M1)

 LINGK. WOLOKLAUS, LEWOLEBA UTARA, KEC. NUBATUKAN, LEWOLEBA 86612

 0383-41456

**GOTIS, PT**

Kualifikasi Usaha (M1)

 JL. BERDIKARI, LEWOLEBA, KEC. NUBATUKAN, LEWOLEBA 86611

 0383-41560

 0383-41560

**SINAR LEMBATA, PT**

Kualifikasi Usaha (M1)

 LEWOLEBA RT. 01/RW. 03, LEWOLEBA, KEC. NUBATUKAN, LEWOLEBA

 SINARLEMBATA@YAHOO.CO.ID

**TRANS LEMBATA, PT**

Kualifikasi Usaha (M1)

 JL. TRANS LEMBATA RT. 07/RW. 04, LEWOLEBA UTARA, KEC. NUBATUKAN, LEWOLEBA 86612

 0383-41007

 0383-41007

**TRI BANGUN INDO, PT**

Kualifikasi Usaha (M1)

 JL. TRANS LEMBATA, SELANDORO, KEC. NUBATUKAN, LEWOLEBA 86682

**KAB. FLORES TIMUR**

**CITRA MANDIRI KONSTRUKSI, PT**

Kualifikasi Usaha (M1)

 JL. SIMPANG TIGA TERMINAL WERI RT. 07/RW. 04, WERI, KEC. LARANTUKA, LARANTUKA 86219

 0383-22117

 0383-22117

**JUMPANDANG KARYA, PT**

Kualifikasi Usaha (M1)

 KEL. POSTOH LARANTUKA, POSTOH, KEC. LARANTUKA

**KARYA FANI SAYANG, PT**

Kualifikasi Usaha (M1)

 DSN. BALAWELING, BIDARA, KEC. ADONARA TENGAH, LARANTUKA 86262

**LIMBER SEJAHTERA, PT**

Kualifikasi Usaha (M1)

 KEL. WAIWERANG KOTA RT. 005/RW. 002, WAIWERANG KOTA, KEC. ADONARA TIMUR

**PRIMA DAMAI SEJAHTERA PT**

Kualifikasi Usaha (M1)

 JL. SAROTARI, SAROTARI, KEC. LARANTUKA, LARANTUKA 86219

 0383-2700040

**SARANA AGUNG PERKASA, PT**

Kualifikasi Usaha (M1)

 POSTOH

 0383-21067

**SETIO BUDI PETERA, PT**

Kualifikasi Usaha (M2)

 KEL. POSTOH LARANTUKA RT. 001/RW. 001, POSTOH, KEC. LARANTUKA

 0383-21585

**SURYA ADONARA, PT**

Kualifikasi Usaha (M1)

 KEL. WAIWERANG KOTA, WAIWERANG KOTA, KEC. ADONARA TIMUR

**WAIWADAN JAYA, PT**

Kualifikasi Usaha (M1)

 SAROTARI

**YONG KUDI GROUP, PT**

Kualifikasi Usaha (M1)

 WAIBALUN

 0383-2325528

**KAB. SIKKA**

**AGUNG CITRA MAKMUR, PT**

Kualifikasi Usaha (M1)

 SIKKA

**ALAM FLORES, PT**

Kualifikasi Usaha (M2)

 JL. LITBANG, KOTA UNENG, KEC. ALOK, MAUMERE 86113

 0382-21831

**BANGUN QUALITA TIMUR PT**

Kualifikasi Usaha (M1)

 JL. DIPONEGORO KM. 3 RT. 01/RW. 01, WOLOMARANG, KEC. ALOK BARAT, MAUMERE 86114

 0382-22823

 0382-22823

**BINTANG REJEKI JAYA, PT**

Kualifikasi Usaha (M1)

 JL. KESOKUIT NO. 1, KEC. ALOK TIMUR 86112

**CIPTA RAYA INDAH, PT**

Kualifikasi Usaha (M1)

 JL. GAJAH MADA NO. 78, MADAWAT, KEC. ALOK, MAUMERE 86112

 0382-21604

**DIRGAHAYU PT**

Kualifikasi Usaha (M1)

 JL. MOA TODA NO. 15, KOTA BARU, KEC. ALOK TIMUR, MAUMERE 86215

**LESTARI INDAH PERKASA, PT**

Kualifikasi Usaha (M1)

 SIKKA

**MITRA MANARA SUKSES, PT**

Kualifikasi Usaha (M1)

 JL. GAJAH MADA NO. 69, MAUMERE

**NELE BARU PT**

Kualifikasi Usaha (M1)

 JL. BANDENG NO. 30 RT. 002/RW. 001, KOTA BARU, KEC. ALOK TIMUR, MAUMERE 86111

**NIRWANA KARYA SULUNG, PT**

Kualifikasi Usaha (M1)

 JL. BANDENG NO. 28, KOTA BARU, KEC. ALOK TIMUR, MAUMERE 86215

**NUSA RAYA TEKNIK PERKASA, PT**

Kualifikasi Usaha (M1)

JL. MOA TODA NO. 11, KEC. ALOK, MAUMERE  
0382-21774

**NUSA TENGGARA JAYA, PT**

Kualifikasi Usaha (M1)

JL. KESKOIT, MAUMERE

**OSIRIS SUMMA KONSTRUKSI, PT**

Kualifikasi Usaha (M1)

JL. CAKALANG RT. 02/RW. 01, KOTA BARU,  
KEC. ALOK TIMUR, MAUMERE 86118  
0382-21018

**PERMATASARI VROSSA, PT**

Kualifikasi Usaha (M1)

JL. JEND. SUDIRMAN - MAUMERE, WAIOTI,  
KEC. ALOK TIMUR, MAUMERE 86118  
0382-21249

**PRIMA SUBUR, PT**

Kualifikasi Usaha (M2)

JL. RASA CENTRIS NO. 18 RT. 01/RW. 03,  
KOTA BARU, KEC. ALOK TIMUR, MAUMERE  
86112  
0382-21572

**PRIMA UTAMA LESTARI, PT**

Kualifikasi Usaha (M1)

JL. SIKU KORU 06, KOTA UNENG, KEC. ALOK,  
MAUMERE 86113  
22658

**PUTRA SIKKA MANDIRI, PT**

Kualifikasi Usaha (M1)

JL. KIA MEGO RT. 02/RW. 02, KOTA UNENG,  
KEC. ALOK, MAUMERE 86113  
0382-22557

**SARANA UTAMA PERMAI PT**

Kualifikasi Usaha (M1)

JL. CAKALANG, KOTA UNENG, KEC. ALOK,  
MAUMERE 86113  
0382-21880

**SINAR ABADI SIKKA, PT**

Kualifikasi Usaha (M1)

JL. BENGKUNIS NO. 1, MAUMERE  
0382-21015

**SINAR SURYA INDAH PT**

Kualifikasi Usaha (M1)

JL. GAJAH MADA, MADAWAT, KEC. ALOK,  
MAUMERE 86112  
0382-21558

**WAIGETE ABADI, PT**

Kualifikasi Usaha (M1)

JL. PANJAITAN NO. 22, MAUMERE

KAB. ENDE

**AGOGO GOLDEN GROUP, PT**

Kualifikasi Usaha (M1)

JL. KELIMUTU RT. 18/RW. 006, KEL.  
KELIMUTU, KEC. ENDE TENGAH, ENDE 86319  
0381-21386  
PT.AGOGOGOLDENGROUP\_ND@YAHOO.CO.ID

**AMAR, PT**

Kualifikasi Usaha (M1)

JL. ACHMAD YANI, KEL. KELIMUTU, KEC.  
ENDE TENGAH, ENDE

**ARNOLDUS NUSA INDAH, PT**

Kualifikasi Usaha (M1)

JL. KATEDRAL NO. 5 RT. 003/RW. 008, KEL.  
POTULANDO, KEC. ENDE TENGAH, ENDE  
86312  
0381-21892  
0381-21892  
ARNOLDUSNUSAINDAH@GMAIL.COM

**ASRI CIPTA PERDANA, PT**

Kualifikasi Usaha (M1)

JL. GATOT SUBROTO RT. 32/RW. 16, KEL.  
MAUTAPAGA, KEC. ENDE TIMUR, ENDE 86317  
0381-21975

**BINA CITRA TEKNIK CAHAYA, PT**

Kualifikasi Usaha (M1)

JL. GATOT SUBROTO RT. 01/RW. 01, KEL.  
MAUTAPAGA, KEC. ENDE TIMUR, ENDE 86313  
0381-22623

**CAHAYA SAHABAT SEJATI, PT**

Kualifikasi Usaha (M1)

JL. SAM RATULANGI KOMPLEK RELAY TV RT.  
03/RW. 02, KEL. PAUPIRE, KEC. ENDE  
TENGAH

**CLAUDYA PERMATA JAYA, PT**

Kualifikasi Usaha (M1)

JL. BHAKTI NO. 6 A, KEL. MBONGAWANI,  
KEC. ENDE SELATAN, ENDE 86313  
0381-22343

**DIAN JAYA CITRA MANDIRI, PT**

Kualifikasi Usaha (M1)

JL. CUMI-CUMI NO. 28 RT. 02/RW. 08, KEL.  
MBONGAWANI, KEC. ENDE SELATAN, ENDE  
86315  
0381-21550

**GAJAH MAS MAWAR ABADI, PT**

Kualifikasi Usaha (M1)

JL. KELIMUTU, KEL. KELIMUTU, KEC. ENDE  
TENGAH

**GRAND ANTARIKSA STAR, PT**

Kualifikasi Usaha (M1)

JL. NENAS NO. 2B, KEL. MAUTAPAGA, KEC.  
ENDE TIMUR

**INDOPRATAMA KENCANA TEKNIK,  
PT**

Kualifikasi Usaha (M1)

JL. CUMI-CUMI, KEL. MBONGAWANI, KEC.  
ENDE SELATAN, ENDE 86312  
0381-215171

**KARUNIA BARU ENDE, PT**

Kualifikasi Usaha (M1)

JL. ADISUCIPTO RT. 02/RW. 01, KEL.  
TETANDARA, KEC. ENDE SELATAN, ENDE  
86316  
0381-22700  
PTKARUNIABARUENDE@YAHOO.CO.ID

**KELIMUTU CITRA MANDIRI, PT**

Kualifikasi Usaha (M1)

JL. GATOT SUBROTO RT. 32/RW. 16, KEL.  
MAUTAPAGA, KEC. ENDE TIMUR, ENDE 86317  
0381-22498  
0381-22020

**LION BANGUN JAYA, PT**

Kualifikasi Usaha (M1)

JL. DIPONEGORO NO. 3 RT. 38/RW. 10, KEL.  
ONEKORE, KEC. ENDE TENGAH, ENDE  
0381-21412  
0381-21412

**NAVIRA WIJAYA SENTOSA, PT**

Kualifikasi Usaha (M1)

JL. GATOT SUBROTO NO. 21 RT. 17/RW. 09,  
KEL. POTULANDO, KEC. ENDE TENGAH, ENDE  
86312  
0381-21681

**NOVITA KARYA TAGA, PT**

Kualifikasi Usaha (M1)

JL. CUMI-CUMI NO. 28 RT. 02/RW. 08, KEL.  
MBONGAWANI, KEC. ENDE SELATAN, ENDE  
86315  
0381-21550

**RENDO, PT**

Kualifikasi Usaha (M1)

JL.JEND. AHMAD YANI NO.999, ENDE

**RONILA SATRIA MANDIRI, PT**

Kualifikasi Usaha (M1)

JL. ASTER IV NO. 05, ENDE

**SINAR BULAN MATAHARI, PT**

Kualifikasi Usaha (M2)

JL. PATIMURA NO. 17 RT. 01/RW. 01, KEL.  
POTULANDO, KEC. ENDE TENGAH, ENDE  
86312  
0381-21360

**SINAR CITRA TEKNIK  
PRIMATAMA, PT**

Kualifikasi Usaha (M1)

JL. GATOT SUBROTO RT. 01/RW. 01, KEL.  
MAUTAPAGA, KEC. ENDE TIMUR, ENDE 86319  
0381-22623

**SINAR SULINDA JAYA, PT**

Kualifikasi Usaha (M1)

PERUMAHAN KOKOS RAYA NO.52, KEL.  
MAUTAPAGA, KEC. ENDE TIMUR, ENDE

**SURYA AGUNG KENCANA, PT**

Kualifikasi Usaha (M1)

JL. R. WOLTER MONGINSIDI, KEL.  
MBONGAWANI, KEC. ENDE SELATAN  
0381-21191

**SURYA INDAH PERMAI, PT**

Kualifikasi Usaha (M1)

JL. PELABUHAN NO. 9, ENDE

**TALENTA JAYA RENTALINDO, PT**

Kualifikasi Usaha (M1)

JL. KELIMUTU RT. 23/RW. 09, KEL. KELIMUTU, KEC. ENDE TENGAH, ENDE 86319

0381-22147

TJR.FLORES@YAHOO.CO.ID

**TELAGA ENDE, PT**

Kualifikasi Usaha (M1)

JL. PAHLAWAN NO. 15 RT. 01/RW. 01, KEL. KOTARAJA, KEC. ENDE UTARA, ENDE 86311

0381-21416

0381-22251

TELAGAENDE@YAHOO.CO.ID

**TURAAB BUMI INDAH, PT**

Kualifikasi Usaha (M1)

JL. MAHONI NO. 53 RT. 02/RW. 02, KEL. KOTARAJA, KEC. ENDE UTARA, ENDE 86319

0381-22831

**YETTY DHARMAWAN, PT**

Kualifikasi Usaha (M2)

JL. KELIMUTU NO. 33 RT. 032/RW. 011, KEL. KELIMUTU, KEC. ENDE TENGAH, ENDE 86318

0381-21558

0381-22566

YETTYDHARMAWAN@YAHOO.CO.ID

**KAB. NGADA**

**BUANA ANGKASA RAYA, PT**

Kualifikasi Usaha (M1)

JL. D.I. PANJAITAN, TRIKORA, KEC. BAJAWA, BAJAWA 86414

0384-21282

**CITRA NGADA PLAN, PT**

Kualifikasi Usaha (M1)

JL. S. PARMAN NO. 12, TRIKORA, KEC. BAJAWA, BAJAWA 86400

0384-21254

CITRANGADAPLAN@YAHOO.CO.ID

**DEWI SRI JAYA, PT**

Kualifikasi Usaha (M1)

JL. GAJAH MADA RT. 09/RW. 02, NGEDUKELU, KEC. BAJAWA, BAJAWA 86415

0384-21447

0384-21447

**FLOPINO RAYA BERSATU, PT**

Kualifikasi Usaha (M1)

JL. HAYAM WURUK NO. 4 RT. 06, TANALODU, KEC. BAJAWA, BAJAWA 86400

0384-21549

**FLORIDA DUTA KARYA, PT**

Kualifikasi Usaha (M2)

JL. LETJEND SOEPRAPTO RT. 04/RW. 02, FAOBATA, KEC. BAJAWA, BAJAWA 86419

0384-21355

FLORIDADUTAKARYA.PT@GMAIL.COM

**KARYA PUTRA GO, PT**

Kualifikasi Usaha (M1)

JL. ROGANGOLE, TRIKORA, KEC. BAJAWA, BAJAWA 86414

0384-21077

0384-21077

YHENUK@GMAIL.COM

**KENCANA SAKTI NUSANTARA, PT**

Kualifikasi Usaha (M1)

JL. GATOT SUBROTO NO. 11, BAJAWA

**MULIA INDAH, PT**

Kualifikasi Usaha (M1)

JL. PASAR BARU, BAJAWA

**NUNU RADA BATA, PT**

Kualifikasi Usaha (M1)

JL. BUDI UTOMO NO.5, KISANATA, KEC. BAJAWA, BAJAWA 86415

0384-21800

**PESONA KARYA BERSAMA, PT**

Kualifikasi Usaha (M1)

JL. PALAPA NO. 06 RT. 09/RW. 03, NGEDUKELU, KEC. BAJAWA, BAJAWA 86415

0384-21379

0384-21469

**SENTRAL SARANA NUSRA, PT**

Kualifikasi Usaha (M1)

JL. TAMAN WISATA 17 PULAU NO. 07, NGEDUKELU, KEC. BAJAWA, BAJAWA 86415

0384-21800

**SINAR 99 PERMAI, PT**

Kualifikasi Usaha (M1)

JL. MARTHADINATA NO. 8 RT. 10/RW. 02, TRIKORA, KEC. BAJAWA, BAJAWA 86400

0384-21211

**YOKES SARANA DHARMA, PT**

Kualifikasi Usaha (M1)

JL. INELIKA, LEBIJAGA, KEC. BAJAWA, BAJAWA 86418

**KAB. MANGGARAI**

**ABADI MEGAH PERKASA PT**

Kualifikasi Usaha (M1)

JL. AHMAD YANI, KAROT, KEC. LANGKE REMBONG, RUTENG 86512

0385-21481

0385-21481

**ANEKA KARYA JAYA, PT**

Kualifikasi Usaha (M1)

JL. SATAR TACIK, TENDA, KEC. LANGKE REMBONG, RUTENG 86518

**BUDI ANDA ABADI, PT**

Kualifikasi Usaha (M1)

AMENENUNG, PITAK, KEC. LANGKE REMBONG, RUTENG 86513

**CAHAYA TIARA NUSANTARA, PT**

Kualifikasi Usaha (M1)

JL. DEWI SARTIKA, WATU, KEC. LANGKE REMBONG, RUTENG 86511

**CIPTA SARANA, PT**

Kualifikasi Usaha (M1)

JL. KESTURI NO. 8, MBAUMUKU, KEC. LANGKE REMBONG, RUTENG

**CITRA KARYA SANTOSA, PT**

Kualifikasi Usaha (M1)

JL. ADI SUCIPTO NO. 04, RUTENG

**CITRA MANGGARAI PRIMA, PT**

Kualifikasi Usaha (M1)

JL. MOTANG RUA NO. 15, MBAUMUKU, KEC. LANGKE REMBONG, RUTENG 86511

**FLORESCO ANEKA INDAH, PT**

Kualifikasi Usaha (M2)

JL. ADI SUCIPTO NO. 22 RT. 001/RW. 001, TENDA, KEC. LANGKE REMBONG, RUTENG 86518

0385-21087

0385-21790

FLORESCO22@YAHOO.COM

**GARUDA TEKNIK PRATAMA, PT**

Kualifikasi Usaha (M1)

JL. PASAR NO. 23, RUTENG

**GOLO MOMPONG, PT**

Kualifikasi Usaha (M1)

JL. PELITA, WASO, KEC. LANGKE REMBONG, RUTENG 86515

0385-2424160

**HIDAYAT PEMBANGUNAN PT**

Kualifikasi Usaha (M1)

JL. WAE CES RT. 001/RW. 001, KAROT, KEC. LANGKE REMBONG, RUTENG 86511

0385-21852

HIDAYAT\_PEMBANGUNAN@YAHOO.CO.ID

**INTI PERSADA SEMESTA, PT**

Kualifikasi Usaha (M1)

JL. ADISUCIPTO NO. 27 A, MBAUMUKU, KEC. LANGKE REMBONG, RUTENG 86511

0385-22431

**INTI PRIMA PERKASA, PT**

Kualifikasi Usaha (M1)

JL. W.J. LALAMENTIK NO. 10, RUTENG

**LIBRA KARUNIA ABADI, PT**

Kualifikasi Usaha (M1)

JL. WAE CES NO. 02, RUTENG

**MANGGARAI MAKMUR JAYA, PT**

Kualifikasi Usaha (M1)

JL. JERAPAH KAROT, KAROT, KEC. LANGKE REMBONG, RUTENG 86512

**MEGA PELITA, PT**

Kualifikasi Usaha (M1)

JL. ADI SUCIPTO, RUTENG

**MEGAH DIMAR SAKTI PT**

Kualifikasi Usaha (M1)

 JL. GOLO ARA, KEC. LANGKE REMBONG, RUTENG

**MENARA ARMADA PRATAMA, PT**

Kualifikasi Usaha (M1)

 JL. ARARIKA, TENDA, KEC. LANGKE REMBONG 86511

 0385-22232

 0385-22232

**MENTARI JAYA PERKASA, PT**

Kualifikasi Usaha (M1)

 JL. MOTANG RUA

**MUTIARA PEMBANGUNAN ABADI, PT**

Kualifikasi Usaha (M1)

 JL. MELATI, PAU, KEC. LANGKE REMBONG, RUTENG 86516

**NUSA MAKMUR, PT**

Kualifikasi Usaha (M1)

 JL. SUDIRMAN NO. 34, KEC. LANGKE REMBONG, RUTENG

**NUSANTARA JAYA PERMAI, PT**

Kualifikasi Usaha (M1)

 JL. SLAMET RIYADI NO. 18 RT. 03/RW. 01, WATU, KEC. LANGKE REMBONG, RUTENG 86511

 0385-22073

 0385-22277

**PREDICATOR UNITATIS MUNDI, PT**

Kualifikasi Usaha (M1)

 TENDA

**PRISMA TIGA PUTRA, PT**

Kualifikasi Usaha (M1)

 JL. ARABIKA SELATAN, TENDA, KEC. LANGKE REMBONG

**PUTERA SEJATI, PT**

Kualifikasi Usaha (M1)

 JL. DELIMA, PAU, KEC. LANGKE REMBONG, RUTENG 86516

 0385-2424456

**RANAKA MAKMUR INDAH, PT**

Kualifikasi Usaha (M1)

 JL. KATHEDRAL NO. 27, RUTENG

**ROMEHENARJO MEGA GROUP, PT**

Kualifikasi Usaha (M1)

 JL. GLODIAL, PAU, KEC. LANGKE REMBONG, RUTENG 86516

 0385-22580

**RONSON JAYA PUTRA PT**

Kualifikasi Usaha (M1)

 JL. ADISUCIPTO NO. 10, MBAUMUKU, KEC. LANGKE REMBONG, RUTENG 86500

 0385-21837

 RONSONRUTENG@YAHOO.CO.ID

**SARANA KARYA MULIA ABADI, PT**

Kualifikasi Usaha (M1)

 KAROT, KAROT, KEC. LANGKE REMBONG

**SELERA, PT**

Kualifikasi Usaha (M2)

 JL. HARIMAU NO. 13 RT. 010/RW. 005, MBAUMUKU, KEC. LANGKE REMBONG, RUTENG

**SEPAKAT PUTRA MANDIRI PT**

Kualifikasi Usaha (M1)

 JL. WAE CES NO. 33, RUTENG

**SURYA CITRA ABADI, PT**

Kualifikasi Usaha (M1)

 JL. MENJANGAN NO. 6, RUTENG

 0385-22571

**VICTORY TEKNIK PERKASA, PT**

Kualifikasi Usaha (M1)

 JL. DEWI SARTIKA NO. 9, RUTENG

 0385-22238

**VIOLETA CAKRA KENCANA, PT**

Kualifikasi Usaha (M1)

 JL. GLAUDIAL, PAU, KEC. LANGKE REMBONG, RUTENG 86516

**WAE BACEL CITRA, PT**

Kualifikasi Usaha (M1)

 JL. KATEDRAL NO. 04 RT. 04/RW. 01, WATU, KEC. LANGKE REMBONG, RUTENG 86511

 0385-21179

 WAEBACEL@GMAIL.COM

**WAE LAKU ABADI, PT**

Kualifikasi Usaha (M1)

 JL. EL TARI NO. 14, KEC. RUTENG, RUTENG

**WAE WAKE, PT**

Kualifikasi Usaha (M1)

 BTN LANGKAS DAMAI, WALI, KEC. LANGKE REMBONG, RUTENG 86514

**WAEKULI SARANAMEGA, PT**

Kualifikasi Usaha (B2)

 JL. BHAYANGKARA NO. 18 RT. 3/RW. 2, PITAK, KEC. LANGKE REMBONG, RUTENG 86511

 0385-22500

 0385-22525

 PT.WAEKULI@YAHOO.CO.ID

**WIJAYA GRAHA PRIMA, PT**

Kualifikasi Usaha (M1)

 JL. MOTANG RUA NO. 5, RUTENG

**KAB. ROTE NDAO**

**MESAINGUN NAHANI, PT**

Kualifikasi Usaha (M1)

 JL. LETELANGGAK, BA'A

**SANTIKA KARTA LESTARI**

Kualifikasi Usaha (M1)

 NAMODALE, NAMODALE, KEC. LOBALAIN 85971

**KAB. MANGGARAI BARAT**

**ANUGRAH NUANSA KASIH, PT**

Kualifikasi Usaha (M1)

 JL. PANTAI PEDE RT. 005/RW. 02, GORON TALO, KEC. KOMODO

**CENTRAL MITRA SARANA GRAHA, PT**

Kualifikasi Usaha (M1)

 WAE BO, WAE KELAMBU, KEC. KOMODO, LABUAN BAJO 86754

**ETHADIS MEGA KARYA, PT**

Kualifikasi Usaha (M1)

 KOMPLKS PDAM, WAE KELAMBU, KEC. KOMODO

**GUNUNG SARI INDAH, PT**

Kualifikasi Usaha (M1)

 GORON TALO

**HARUMS WELA MODO, PT**

Kualifikasi Usaha (M1)

 TIWUNG TANA, KEC. LEMBOR, LABUAN BAJO 86753

**INDOTEC, PT**

Kualifikasi Usaha (M1)

 MEROMBOK, GOLO BILAS, KEC. KOMODO

**LANDO ARLICAE JAYA, PT**

Kualifikasi Usaha (M1)

 WAE BO, WAE KELAMBU, KEC. KOMODO, LABUAN BAJO 86754

**PUTRA MAS PRATAMA, PT**

Kualifikasi Usaha (M2)

 JL. RAYA LABUAN BAJO MALAWATAR KM 2 RT. 02/RW. 01, GORON TALO, KEC. KOMODO, LABUAN BAJO 86754

 0385-41473

**SINAR INTAN PERMAI, PT**

Kualifikasi Usaha (M1)

 LINGKUNGAN II RT. 19/RW. 04, LABUAN BAJO, KEC. KOMODO, LABUAN BAJO 86754

**SINAR LEMBOR INDAH, PT**

Kualifikasi Usaha (M1)

 JL. MALAWATAR - LEMBOR, TANGGE, KEC. LEMBOR 86553

**SUN PERMAI JAYA, PT**

Kualifikasi Usaha (M1)

 LABUAN BAJO

**TRIDAYA PERKASA BARUTAMA, PT**

Kualifikasi Usaha (M1)

 RANGGU

**KAB. SUMBA BARAT DAYA**

**ADISTI INDAH, PT**

Kualifikasi Usaha (M1)

JL. RATA WEE TOBULA, LANGGA LERO, KEC. KOTA TAMBOLAKA, TAMBALOKA 87254

0387-24111

**BUMI INDAH, PT**

Kualifikasi Usaha (B2)

JL. BHAYANGKARA NO. 38, LANGGA LERO, KEC. KOTA TAMBOLAKA, WAIKABUBAK 87254

0387-24111

0387-24119

PT.BUMI\_INDAH\_SUMBA@YAHOO.CO.ID

**BUMI PERMAI NUSANTARA, PT**

Kualifikasi Usaha (M1)

JL. RAYA WEE TOBULA, LANGGA LERO, KEC. KOTA TAMBOLAKA, TAMBALOKA 87254

0387-24111

**LARATAMA MANDIRI, PT**

Kualifikasi Usaha (M1)

JL. PASAR TANABOLAKA RT. 1/RW. 1, KALENA WANO, KEC. KOTA TAMBOLAKA 87254

**PADI JAYA MAKMUR, PT**

Kualifikasi Usaha (M1)

JL. RAYA WETOBULA, LANGGA LERO, KEC. KOTA TAMBOLAKA 87254

**KAB. NAGEKEO**

**AESESACO JAYA SENTOSA, PT**

Kualifikasi Usaha (M1)

DANGA

**CIPTA ADIKA PRATAMA, PT**

Kualifikasi Usaha (M1)

JL. MAUPONGO RT. 02, MAUPONGGO, KEC. MAUPONGGO, MBAY 86463

**MATAHARI CIPTA MANDIRI, PT**

Kualifikasi Usaha (M1)

JL. JURUSAN MBAY, DANGA, KEC. AESESA, MBAY 86472

**RATU PRATAMA INDAH, PT**

Kualifikasi Usaha (M1)

DANGA

**KAB. MANGGARAI TIMUR**

**RANAKA JAYA SAKTI, PT**

Kualifikasi Usaha (M1)

JL. MANDO SAWU, MANDO SAWU, KEC. POCO RANAKA, BORONG 86583

**KOTA KUPANG**

**AKROTIN KARYA JAYA, PT**

Kualifikasi Usaha (M1)

JL. OEKALUPI, SIKUMANA, KEC. MAULafa, KUPANG 85143

**ALAM INDAH CENDANA LESTARI PT**

Kualifikasi Usaha (M2)

JL. SRIWJAYA NO. 35 RT. 003/RW. 002, LAHILAI BISSI KOPAN, KEC. KOTA LAMA, KUPANG 85221

0380-832231

0380-833600

**ALAM INDAH, PT**

Kualifikasi Usaha (M1)

JL. SRIWJAYA NO. 33, LAHILAI BISSI KOPAN, KEC. KOTA LAMA

**ALAM PUTRA MANDIRI, PT**

Kualifikasi Usaha (M1)

JL. SRIWJAYA NO. 33 RT. 07/RW. 04, LAHILAI BISSI KOPAN, KEC. KOTA LAMA, KUPANG 85221

0380-832231

**ALVIANI INDAH, PT**

Kualifikasi Usaha (M1)

JL. W.J. LALAMENTIK NO. 108, OESAPA SELATAN, KEC. KELAPA LIMA, KUPANG 85228

0380-839452

**ANGKASARAYA PERKASA, PT**

Kualifikasi Usaha (M1)

JL. TIMOR RAYA KM. 6, OESAPA, KEC. KELAPA LIMA, KUPANG 85228

0380-832719

**ANTARTIKA KARYA PRATAMA, PT**

Kualifikasi Usaha (M1)

JL. R.W. MONGINSIDI III NO. 3, FATULULI, KEC. OEBOBO, KUPANG 85111

**ARCHIVIL, PT**

Kualifikasi Usaha (M1)

JL. PENDIDIKAN III NO. 2 A, KELAPA LIMA, KEC. KELAPA LIMA, KUPANG 85228

ARCHIVIL\_PT@PLASA.COM

**ARDHIKA REKATAMA, PT**

Kualifikasi Usaha (M1)

JL. PERINTIS KEMERDEKAAN NO. 5, TUAK DAUN MERAH, KEC. OEBOBO, KUPANG 85111

**ARIESTA MANDIRI, PT**

Kualifikasi Usaha (M1)

JL. PEMUDA RT. 12/RW. 04, OETETE, KEC. OEBOBO 85112

0380-831652

**ARISON KARYA SEJAHTERA, PT**

Kualifikasi Usaha (M1)

JL. CEMPAKA NO. 1, FONTEIN, KEC. KOTA RAJA, KUPANG 85112

0380-822189

**ARTA KARYA UTAMA, PT**

Kualifikasi Usaha (M2)

JL. RW. MONGINSIDI III, NEFONA EK, KEC. KOTA LAMA 85227

0380-826316

**ATAM JAYA, PT**

Kualifikasi Usaha (M1)

JL. SILIWANGI NO. 37, LAHILAI BISSI KOPAN, KEC. KOTA LAMA, KUPANG 85221

0380-825221

**BAJAMAS LOGAM MULIA, PT**

Kualifikasi Usaha (M1)

JL. SILIWANGI NO. 62, LAHILAI BISSI KOPAN, KEC. KOTA LAMA, KUPANG 85221

0380-832779

GMPBLM@GMAIL.COM

**BATARA KARYA, PT**

Kualifikasi Usaha (M1)

JL. BELAKANG SPRG, LILIBA, KEC. OEBOBO, KUPANG 85111

**BATU BESI, PT**

Kualifikasi Usaha (M2)

JL. JEND. SUDIRMAN NO. 87 A, TUAK DAUN MERAH, KEC. OEBOBO, KUPANG 85111

**BENTENG MAS SAKTI, PT**

Kualifikasi Usaha (M1)

JL. JEND. SUDIRMAN NO. 27, KUANINO, KEC. KOTA RAJA, KUPANG 85119

0380-822574

**BINTANG FAJAR CEMERLANG, PT**

Kualifikasi Usaha (M1)

JL. PROF. YOHANES NO. 34, OETETE, KEC. OEBOBO, KUPANG 85112

0380-80306

**BINTANG TIMUR GLOBAL PERKASA, PT**

Kualifikasi Usaha (M1)

JL. EL TARI II, KELAPA LIMA, KEC. KELAPA LIMA, KUPANG 85228

**BIRON, PT**

Kualifikasi Usaha (M1)

JL. JEND. SUDIRMAN NO. 48, KEC. OEBOBO, KUPANG 85119

0380-833460

**BOGENVILLE INDAH, PT**

Kualifikasi Usaha (M1)

JL. PERINTIS KEMERDEKAAN I NO 6, KAYU PUTIH, KEC. OEBOBO, KUPANG 85111

**BOUGENVILLE INDAH, PT**

Kualifikasi Usaha (M1)

JL. PERINTIS KEMERDEKAAN NO. 6, TUAK DAUN MERAH, KEC. OEBOBO, KUPANG 85111

**BREVO ABADI, PT**

Kualifikasi Usaha (M1)

JL. SUMBA NO. 17A, FATUBESI, KEC. KOTA LAMA, KUPANG 85228

0380-822749

**BUANA ARCHICON, PT (CAB. KUPANG)**

Kualifikasi Usaha (M1)

JL. HEREWILA NO. 44, NAIKOTEN II, KEC. KOTA RAJA, KUPANG 85118

0380-825229

0380-825229

BUANABAYUKPG@YAHOO.COM

**CAHAYA INDONESIA INDAH, PT**

Kualifikasi Usaha (M1)

JL. SILIWANGI NO. 84, LAHILAI BISSI KOPAN, KEC. KOTA LAMA, KUPANG 85221

0380-829372

**CAHAYA INTAN MAS, PT**

Kualifikasi Usaha (M1)

JL. HATI MULIA NO. 30, OEOBO, KEC. OEOBO, KUPANG 85111

**CAHAYA NURI INDAH PERMAI, PT**

Kualifikasi Usaha (M1)

JL. NEFONA III NO. 89 B, PERUMNAS RT. 17/RW. 05, NEFONAEK, KEC. KOTA LAMA, KUPANG 85229

0380-827351

**CANAYU TELAGA PRATAMA, PT**

Kualifikasi Usaha (M2)

JL. WCH DEMATAN NO. 21-22 RT. 21/RW. 07, KAYU PUTIH, KEC. OEOBO, KUPANG 85228

0380-834156

0380-83305

CTPRATAMA@YAHOO.COM

**CIPTA DISAIN KUPANG, PT**

Kualifikasi Usaha (M1)

JL. KH. AHMAD DAHLAN IV/7 RT. 13/RW. 04, KAYU PUTIH, KEC. OEOBO, KUPANG 85111

0380-824375

CIPTADISAIN2007@YAHOO.COM

**CITRA DESIGN, PT**

Kualifikasi Usaha (M1)

JL. SOEDIRMAN NO. 91, KUANINO, KEC. KOTA RAJA

0380-831788

**CITRA TIMOR MANDIRI, PT**

Kualifikasi Usaha (M1)

JL. AIR LOBANG III NO.5, SIKUMANA, KEC. MAULafa, KUPANG 85143

**DAYA TIRTA UTAMA, PT**

Kualifikasi Usaha (M2)

JL. COKROAMINOTO II/10 RT. 020/RW. 009, KELAPA LIMA, KEC. KELAPA LIMA, KUPANG 85228

0380-8554137

**DECONT MITRA CONSULINDO, PT**

Kualifikasi Usaha (M1)

JL. BATU KRISTAL NO. 10 X, FATULULI, KEC. OEOBO, KUPANG 85111

DECONT@YAHOO.COM

**DELTA KOMODO INDONESIA, PT**

Kualifikasi Usaha (M1)

JL.SUMBA NO. 10, FATUBESI, KEC. KOTA LAMA, KUPANG 85111

**DHARMA ANANTHA BHUANA, PT**

Kualifikasi Usaha (M1)

JL. KOMODO NO. 19A, AIR NONA, KEC. KOTA RAJA, KUPANG 85119

**DHARMA BHAKTI KUPANG UTAMA, PT**

Kualifikasi Usaha (M1)

JL. SUMBA NO. 32, FATUBESI, KEC. KOTA LAMA, KUPANG 85226

0380-831691

**DUA SEKAWAN, PT**

Kualifikasi Usaha (M2)

JL. TIMOR RAYA KM. 6 NO.219 RT. 04/RW. 01, OESAPA BARAT, KEC. KELAPA LIMA, KUPANG 85292

0380-832424

**DUTA PELITA PERMAI, PT**

Kualifikasi Usaha (M1)

JL. JEND. SUDIRMAN NO. 48, NUNLEU, KEC. KOTA RAJA, KUPANG 85119

**DWI SEJATI KONTRAKTOR, PT**

Kualifikasi Usaha (M1)

JL. SAM RATULANGI V NO.168 RT. 17/RW. 07, OESAPA BARAT, KEC. KELAPA LIMA 85111

0380-826412

**DWI TEHNIK KUPANG, PT**

Kualifikasi Usaha (M1)

JL. NANGKA NO.33 RT. 30/RW. 09, OEOBO, KEC. OEOBO 85111

**DWI WALNASYA, PT**

Kualifikasi Usaha (M1)

JL. PLUTO 2 NO.6 RT. 15/RW. 06, OESAPA SELATAN, KEC. KELAPA LIMA 85221

0380-8586068

**FLORETE, PT**

Kualifikasi Usaha (M1)

JL. NEFONAEK III NO. 88 C, PERUMNAS RT. 17/RW. 05, NEFONAEK, KEC. KOTA LAMA, KUPANG 85229

0380-833847

**GAJAH PERKASA, PT**

Kualifikasi Usaha (M1)

JL. SUMBA NO. 08, LASIANA, KEC. KELAPA LIMA, KUPANG 85228

0380-825571

**GUNA KARYA NUSANTARA, PT**

Kualifikasi Usaha (M1)

JL. HT MULIA 3, OEOBO, KEC. OEOBO 85111

**HANJUNGIN, PT**

Kualifikasi Usaha (M1)

JL. TIMOR RAYA NO. 166, PASIR PANJANG, KEC. KOTA LAMA, KUPANG 85227

HANJUNGIN\_KOE@YAHOO.CO.UK

**HUTAMA MITRA NUSANTARA, PT**

Kualifikasi Usaha (M1)

JL. R.W. MONGINSIDI III/7, NEFONAEK, KEC. KOTA LAMA, KUPANG 85111

0380-832479

**INDOTEC, PT**

Kualifikasi Usaha (M1)

JL. WAINGAPU NO. 09, NEFONAEK, KEC. KOTA LAMA, KUPANG 85229

0380-832135

INDOTEC\_ITEC@YAHOO.COM

**JAS PATRIA GUNATAMA, PT**

Kualifikasi Usaha (M1)

JL. MELATI NO.06, NAIKOLAN, KEC. MAULafa 85142

0380-821765

**JINENG EMAS JAYA, PT**

Kualifikasi Usaha (M1)

PERUM ALAK, PENKASE-OELETA, KEC. ALAK, KUPANG 85231

**KARYA IMANUEL MULIA, PT**

Kualifikasi Usaha (M1)

JL. W.J. LALAMENTIK RT. 09/RW. 03, OEBUFU, KEC. OEOBO, KUPANG 85111

0380-840407

**KARYA SEMESTA ABADI, PT**

Kualifikasi Usaha (M1)

JL. TIMOR RAYA KM. 6 RT. 13/RW. 05, OESAPA, KEC. KELAPA LIMA, KUPANG 85228

0380-833313

0380-833313

**KARYA SIKKA MANDIRI, PT**

Kualifikasi Usaha (M1)

JL. ARTHA GRAHA V NO. 18 RT. 28/RW. 07, TUAU DAUN MERAH, KEC. OEOBO, KUPANG 85111

0380-826445

KASIMA\_PT@YAHOO.CO.ID

**KHARISMA KONSTRUKSI, PT**

Kualifikasi Usaha (M1)

JL. TIMOR RAYA NO. 114, NUNLEU, KEC. KOTA RAJA, KUPANG 85119

0380-832780

**KONINDO TIMUR UTAMA, PT**

Kualifikasi Usaha (M1)

JL. SAM RATULANGI III NO. 7, OESAPA BARAT, KEC. KELAPA LIMA, KUPANG 85228

0380-838984

KONINDOPT@YAHOO.COM

**KUPANG BANGUN RAYA, PT**

Kualifikasi Usaha (M1)

JL. R. W. MONGINSIDI BLOK A/30, FATULULI, KEC. OEOBO, KUPANG 85111

0380-824007

**KUPANG POWER ENERGI, PT**

Kualifikasi Usaha (M1)

PERUMAHAN CEBUFU BLOK A NO.2 RT. 013/RW. 004, KEC. KOTA RAJA, KUPANG 85111

0380-8750712

KUPANGPOWERENERGI@ROCKETMAIL.COM



**LERRE MAUSAI ABADI, PT**

Kualifikasi Usaha (M1)

 JL. SOVERDI NO.7A, OEBUFU, KEC. OBOBO, KUPANG 85111

 0380-840411

 0380-839771

**LIBERTY PERSADA SAKTI, PT**

Kualifikasi Usaha (M1)

 JL. JEND. SUDIRMAN NO. 94, NUNLEU, KEC. KOTA RAJA, KUPANG 85119

**LIJAYA, PT**

Kualifikasi Usaha (M1)

 JL. SUMATRA NO. 11, KELAPA LIMA, KEC. KELAPA LIMA, KUPANG 85228

 0380-21586

**MAHA CHARISMA ADIGUNA, PT**

Kualifikasi Usaha (M1)

 JL. PENDIDIKAN 3 NO.1 RT. 24/RW. 04, KELAPA LIMA, KEC. KELAPA LIMA, KUPANG 85228

 0380-83225

 MCA\_ADIGUNA@YAHOO.CO.ID

**MANDALA ERAKOVIC, PT**

Kualifikasi Usaha (M1)

 JL. TIMOR RAYA KM. 9, OESAPA, KEC. KELAPA LIMA, KUPANG 85228

 0380-881216

**MEGA KONSTRUKSI, PT**

Kualifikasi Usaha (M1)

 JL. JEND. SUDIRMAN NO. 8 RT. 01/RW. 01, NUNLEU, KEC. KOTA RAJA, KUPANG 85119

 0380-821225

 0380-821412

**MEGA TAMA PERMAI, PT**

Kualifikasi Usaha (M1)

 JL. BUNARAN PU NO. 57, TUAK DAUN MERAH, KEC. OBOBO, KUPANG 85111

 0380-831605

 0380-8553881

 MTP\_PT@YMAIL.COM

**MENTARI INDOFAR, PT**

Kualifikasi Usaha (M1)

 JL. W.J. LALAMENTIK NO. 108 RT. 37/RW. 06, OESAPA SELATAN, KEC. KELAPA LIMA, KUPANG 85228

 0380-839452

**MENTARI NUSANTARA INDAH, PT**

Kualifikasi Usaha (M1)

 JL. PERINTIS KEMERDEKAAN I NO. 4 RT. 01/RW. 01, KAYU PUTIH, KEC. OBOBO, KUPANG 85111

 0380-8084573

 MNI\_COOL2006@YAHOO.CO.ID

**MERIDIAN TEKNIKA BUANA, PT**

Kualifikasi Usaha (M1)

 JL. BTN KOLHUA BLOK 1 NO. 83 - 84, KOLHUA, KEC. MAULafa, KUPANG 85146

 0380-822162

 MERIDIAN902000@YAHOO.COM

**MISKAT ALAM KONSULTAN, PT**

Kualifikasi Usaha (M1)

 JL. MORIA, LILIBA, KEC. OBOBO, KUPANG 85111

**MOJO WIJAYA KARYA, PT**

Kualifikasi Usaha (M2)

 JL. R.W. MONGINSIDI III GG. 8 NO. 6, NEFONAEK, KEC. KOTA LAMA, KUPANG 85227

 0380-826316

**MUMENG JAYA ABADI, PT**

Kualifikasi Usaha (M1)

 JL. RAYA EL TARI II NO. 12 A, FATULULI, KEC. OBOBO, KUPANG 85111

 0380-825504

**MURIA TIROSA DESAIN, PT**

Kualifikasi Usaha (M1)

 JL. FATUTUAN RT. 03/RW. 06, LILIBA, KEC. OBOBO, KUPANG 85111

 0380-8552608

**NANDA KARYA PUTRA PRATAMA, PT**

Kualifikasi Usaha (M1)

 JL. FRAN SEDA NO.83/PRINCES MART, KELAPA LIMA, KEC. KELAPA LIMA, KUPANG 85111

 0380-824417

**NARADA KARYA, PT**

Kualifikasi Usaha (M2)

 JL. G. KELIMUTU NO.29, MERDEKA, KEC. KOTA LAMA, KUPANG 85225

 0380-21962

 0380-822782

**NARASUMA, PT**

Kualifikasi Usaha (M1)

 JL. GUNUNG KELIMUTU NO. 29A, MERDEKA, KEC. KOTA LAMA, KUPANG 85225

**NGADA JAYA SELARAS, PT**

Kualifikasi Usaha (M1)

 JL. S. PARMAN, BAJAWA

**NYLAN INDAH PERMAI, PT**

Kualifikasi Usaha (M1)

 JL. CENDRAWASIH NO. 18 RT. 04/RW. 02, LAHLAI BISSI KOPAN, KEC. KOTA LAMA, KUPANG 85221

 0380-832993

**PALAPA KUPANG SENTOSA, PT.**

Kualifikasi Usaha (M1)

 JL. JEND. SUDIRMAN NO. 136 RT. 11/RW. 4, KUANINO, KEC. KOTA RAJA, KUPANG 85221

 0380-824286

**PALAPA RING ENGINEERING, PT**

Kualifikasi Usaha (M1)

 JL. GERBANG MEDIA NO.13, KELAPA LIMA, KEC. KELAPA LIMA 85228

**PATRIA JASA NUSAPRAKARSA, PT**

Kualifikasi Usaha (M1)

 JL. BOUGENVILLE NO. 16 RT. 002/RW. 001, NAIKOLAN, KEC. MAULafa, KUPANG 85142

 0380-831160

 0380-321765

 PATRIA\_JASA@PLASA.COM

**PEDRO JAYA ABADI, PT**

Kualifikasi Usaha (M1)

 JL. A. YANI, FATUBESI, KEC. KOTA LAMA

**PEMBANGUNAN NUSATIM JAYA, PT**

Kualifikasi Usaha (M1)

 JL. DUA LONTAR NO. 1, KAYU PUTIH, KEC. OBOBO, KUPANG 85111

 0380-827357

 0380-827357

**PERENCANA INDAH ENGINEERING, PT**

Kualifikasi Usaha (M1)

 LILIBA

 P\_I\_ENG@YAHOO.CO.ID

**PERKASA NUSANTARA SEJATI, PT**

Kualifikasi Usaha (M1)

 JL. W. J. LALAMENTIK, OEBUFU, KEC. OBOBO, KUPANG 85111

**PETRO JAYA ABADI, PT**

Kualifikasi Usaha (M1)

 JL. A. YANI, FATUBESI, KEC. KOTA LAMA

**PRIMA ANGKASA ELEKTRINDO, PT**

Kualifikasi Usaha (M2)

 JL. HATI MULIA V NO.26, OBOBO, KEC. OBOBO, KUPANG 85111

 0380-831794

 TAUFIK@YAHOO.CO.ID

**PRIMA TIMOR SEJATI, CV**

Kualifikasi Usaha (M1)

 JL. W. J. LALAMENTIK NO. 09, OBOBO, KEC. OBOBO, KUPANG 85112

 0380-832484

**PUTRA UNGGUL, PT**

Kualifikasi Usaha (M1)

 JL. TUNGGAL IKA NO. 3 RT. 4/RW. 1, KAYU PUTIH, KEC. OBOBO, KUPANG 85111

 0380-829313

**RAHMAT HIDAYAT PRATAMA, PT**

Kualifikasi Usaha (M1)

 JL. TIMOR RAYA NO. 130 RT. 02/RW. 01, OESAPA, KEC. KELAPA LIMA, KUPANG 85228

 0380-823110

 0380-824747

 RAHMATHIDAYATPRATAMA@YMAIL.COM

**RAMAYANA CIPTA PERKASA, PT**

Kualifikasi Usaha (M1)

 JL. TIMOR RAYA NO. 10, OESAPA, KEC. KELAPA LIMA, KUPANG 85228

 0380-821563

**RIMBA MAS INDAH, PT**

Kualifikasi Usaha (M1)

 JL. PERINTIS KEMERDEKAAN NO. 27, KELAPA LIMA, KEC. KELAPA LIMA, KUPANG 85228

 0380-833473

 RIMBA\_MAS\_INDAH@YAHOO.COM

**ROLAND PERMAI, PT**

Kualifikasi Usaha (M1)

 JL. SOEDIRMAN NO. 36, KUANINO, KEC. KOTA RAJA, KUPANG 85119

**ROTENDO PERMAI, PT**

Kualifikasi Usaha (M1)

 JL. PEMUDA NO.14, OETETE, KEC. OEBOBO 85112

**SABANA, PT**

Kualifikasi Usaha (M1)

 JL. HATI MULIA IV NO. 1, OEBOBO, KEC. OEBOBO, KUPANG 85111

 0380-823622

 SABANA\_KPG@YAHOO.COM

**SAMPOERNA MEGA SENTOSA, PT**

Kualifikasi Usaha (M1)

 JL. URIP SUMOHARJO NO. 15, MERDEKA, KEC. KOTA LAMA, KUPANG 85225

 0380-828246

**SANTI KARYA, PT**

Kualifikasi Usaha (M1)

 JL. EL TARI II NO. 85, LILIBA, KEC. OEBOBO, KUPANG 85111

 0380-833715

**SETIA KARYA KENSULI INDAH, PT**

Kualifikasi Usaha (M1)

 JL. ADI SUCIPTO, PENFUI, KEC. MAULafa, KUPANG 85148

**SIARPLAN UTAMA KONSULTAN, PT**

Kualifikasi Usaha (M1)

 JL. SAM RATULANGI V NO. 11, KELAPA LIMA, KEC. KELAPA LIMA, KUPANG 85228

 0380-834122

 0380-834122

 PTSIARPLAN@YAHOO.COM

**SIGMA ENGINEERING, PT**

Kualifikasi Usaha (M1)

 JL. TURI NO. 19 RT. 12/RW. 4, OETETE, KEC. OEBOBO, KUPANG 85112

 0380-838488

 0380-820109

 SIGMA\_NTT@YAHOO.COM

**SINAR INTI MATAHARI, PT**

Kualifikasi Usaha (M1)

 JL. W. J. LALAMENTIK NO. 25 A RT. 18/RW. 07, OEBOBO, KEC. OEBOBO, KUPANG 85111

 0380-8015455

**SINAR MORIA PERMAI, PT**

Kualifikasi Usaha (M1)

 JL. BAKTI KARANG NO. 32, OEBOBO, KEC. OEBOBO, KUPANG 85111

**SUMBER GRIYA PERMAI, PT**

Kualifikasi Usaha (M1)

 JL. 17 AGUSTUS NO. 4 RT. 10/RW. 05, NAIKOTEN II, KEC. KOTA RAJA, KUPANG 85118

 0380-822674

 SUMBERGRIYA\_PERMAI@YAHOO.COM

**SUMBER OELUAN, PT**

Kualifikasi Usaha (M1)

 JL. SUMBA NO. 19, FATUBESI, KEC. KOTA LAMA, KUPANG 85226

 0380-831691

**SURYA AGUNG KENCANA, PT**

Kualifikasi Usaha (M1)

 JL. BINTANG NO. 7, KELAPA LIMA, KEC. KELAPA LIMA, KUPANG 85228

 0380-827371

 0380-0380-827371

**SURYA FLOBAMORA, PT**

Kualifikasi Usaha (M1)

 JL. TIMOR RAYA KM. 7, OESAPA, KEC. KELAPA LIMA, KUPANG 85228

**SURYA UTAMA JAYA ABADI, PT**

Kualifikasi Usaha (M1)

 JL. JEND. SUDIRMAN NO. 27 RT. 09/RW. 03, OETETE, KEC. OEBOBO, KUPANG 85112

 0380-833616

**TELAGA AGUNG PRATAMA, PT**

Kualifikasi Usaha (M1)

 JL. DIPONEGORO NO. 2, NUNLEU, KEC. KOTA RAJA, KUPANG 85119

 0380-832555

**TERANG TIMOR UTAMA KITA, PT**

Kualifikasi Usaha (M1)

 JL. HATI MULIA V NO. 3 RT. 06/RW. 03, OEBOBO, KEC. OEBOBO, KUPANG 85111

 0380-832410

**TIGA DIMENSI INTILAND, PT**

Kualifikasi Usaha (M1)

 JL. PLUTO NO. 10 RT. 10/RW. 04, OESAPA SELATAN, KEC. KELAPA LIMA, KUPANG 85361

 0380-881007

 0380-881007

 IRAMUJ@GMAIL.COM

**TIGA DIMENSI, PT**

Kualifikasi Usaha (M1)

 JL. PLUTO, OESAPA SELATAN, KEC. KELAPA LIMA, KUPANG 85228

**TIMOR BARUTEK, PT**

Kualifikasi Usaha (M1)

 JL. SOVERDI NO. 7A RT. 05/RW. 01, OEBOBU, KEC. OEBOBO, KUPANG 85111

 0380-839771

 0380-840443

 BARUTEK@GMAIL.COM

**TIMOR INVESTAMA, PT**

Kualifikasi Usaha (M1)

 JL. SAM RATULANGI NO. 31 RT. 26/RW. 15, KELAPA LIMA, KEC. KELAPA LIMA, KUPANG 85228

 0380-8431438

 0380-821299

 HANSLAOS@YAHOO.CO.ID

**TIMOR PEMBANGUNAN PT**

Kualifikasi Usaha (M1)

 JL. SUMBA NO. 19 A, FATUBESI, KEC. KOTA LAMA, KUPANG 85226

 0380-8011960

**TIMOR PERKASA RAYA, PT**

Kualifikasi Usaha (M1)

 JL. TIMOR RAYA 128 D, PASIR PANJANG, KEC. KOTA LAMA, KUPANG 85227

**TIRTA TUNAS MUDA, PT**

Kualifikasi Usaha (M1)

 JL. CAK DOKO NO. 19, OEBOBO, KEC. OEBOBO, KUPANG 85111

**TRENDI LESTARI, PT**

Kualifikasi Usaha (M1)

 JL. SRIWIJAYA NO. 33, LAHILAI BISSI KOPAN, KEC. KOTA LAMA

**TRIS TIMOR, PT**

Kualifikasi Usaha (M1)

 JL. TOMPELO NO.15, OETETE, KEC. OEBOBO

**TUNAS BARU ABADI, PT**

Kualifikasi Usaha (M1)

 JL. PEMUDA NO. 14 RT. 10/RW. 005, OETETE, KEC. OEBOBO, KUPANG 85112

 0380-831965

**UANINI MULTIKA SEJAHTERA, PT**

Kualifikasi Usaha (M1)

 JL. HATI SUCI NO. 37, OEBOBO, KEC. OEBOBO, KUPANG 85111

 0380-83113

**USAHA KARYA BUANA, PT**

Kualifikasi Usaha (M1)

 JL. PERINTIS KEMERDEKAAN NO. 154 RT. 21/RW. 08, KELAPA LIMA, KEC. KELAPA LIMA, KUPANG 85228

 0380-820150

 0380-820374



# DIREKTORI PERUSAHAAN KONSTRUKSI PROVINSI MALUKU

**Peta 11. Banyaknya Perusahaan/Usaha Konstruksi Provinsi Maluku  
Menurut Kabupaten/Kota, 2016**

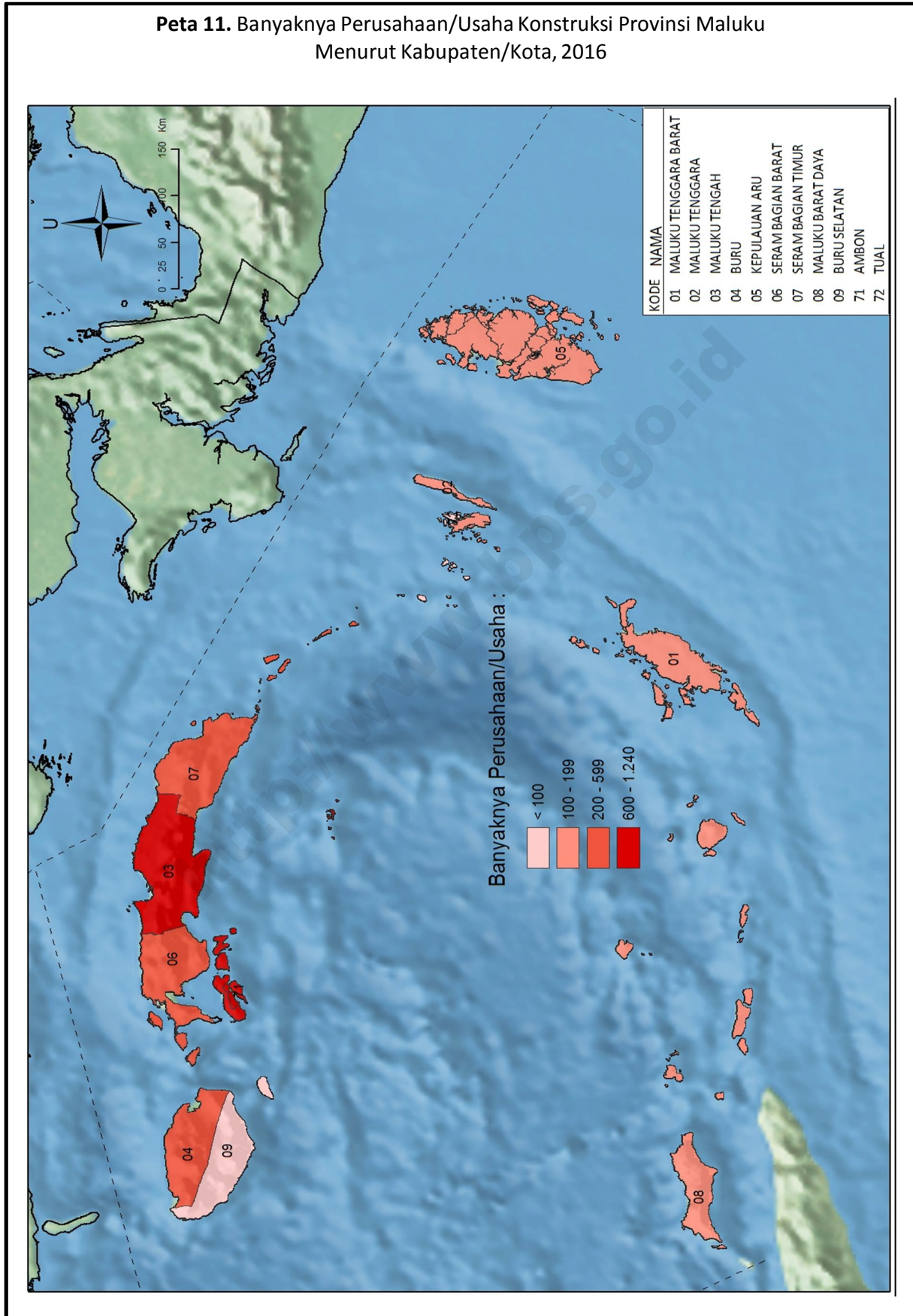

**Tabel 22** Banyaknya Perusahaan/Usaha Konstruksi Provinsi Maluku menurut Skala Usaha, 2016

Kabupaten/Kota	Perorangan	Kecil	Menengah	Besar	Jumlah
(1)	(2)	(3)	(4)	(5)	(6)
8101 Maluku Tenggara Barat	59	137	26	-	222
8102 Maluku Tenggara	77	74	9	-	160
8103 Maluku Tengah	334	271	29	-	634
8104 Buru	110	180	14	-	304
8105 Kepulauan Aru	180	120	9	-	309
8106 Seram Bagian Barat	129	221	9	-	359
8107 Seram Bagian Timur	141	122	10	-	273
8108 Maluku Barat Daya	95	34	4	-	133
8109 Buru Selatan	17	13	2	-	32
8171 Ambon	388	634	233	8	1 263
8172 Tual	70	43	7	-	120
<b>JUMLAH</b>	<b>1 600</b>	<b>1 849</b>	<b>352</b>	<b>8</b>	<b>3 809</b>

**Tabel 23** Banyaknya Perusahaan/Usaha Konstruksi Provinsi Maluku menurut Badan Usaha, 2016

Kabupaten/Kota	PT/PT Persero	CV	Firma	Koperasi	Perorangan	Lainnya	Jumlah
(1)	(2)	(3)	(4)	(5)	(6)	(7)	(8)
8101 Maluku Tenggara Barat	26	129	8	-	59	-	222
8102 Maluku Tenggara	9	69	5	-	77	-	160
8103 Maluku Tengah	29	260	8	3	334	-	634
8104 Buru	14	174	3	3	110	-	304
8105 Kepulauan Aru	9	117	1	1	180	1	309
8106 Seram Bagian Barat	9	213	6	2	129	-	359
8107 Seram Bagian Timur	10	121	1	-	141	-	273
8108 Maluku Barat Daya	4	34	-	-	95	-	133
8109 Buru Selatan	2	13	-	-	17	-	32
8171 Ambon	241	606	26	1	388	1	1 263
8172 Tual	7	40	3	-	70	-	120
<b>JUMLAH</b>	<b>360</b>	<b>1 776</b>	<b>61</b>	<b>10</b>	<b>1 600</b>	<b>2</b>	<b>3 809</b>

**Gambar 23.** Banyaknya Perusahaan/Usaha Konstruksi Provinsi Maluku menurut Skala Usaha, 2016

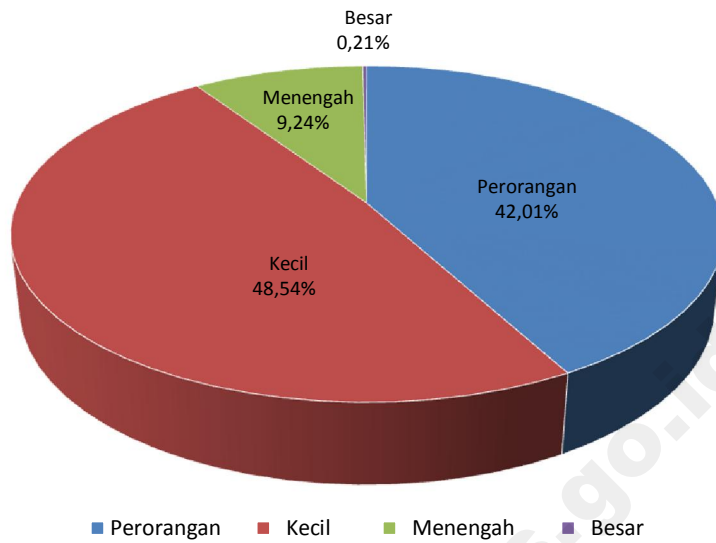

**Gambar 24.** Banyaknya Perusahaan/Usaha Konstruksi Provinsi Maluku menurut Badan Usaha, 2016

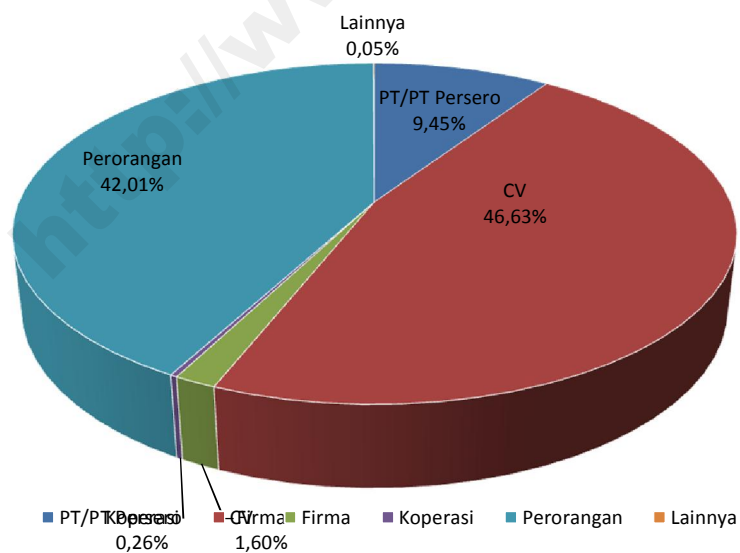

KAB. MALUKU TENGGARA BARAT

**ALAM RAYA WETAR, PT**

Kualifikasi Usaha (M1)

 KAMPUNG BABAR - SAUMLAKI, SAUMLAKI, KEC. TANIMBAR SELATAN, SAUMLAKI 97664

**ANEKA INDOTAMA, PT**

Kualifikasi Usaha (M1)

 SAUMLAKI

**DAYA BANGUN LEMOLA, PT**

Kualifikasi Usaha (M1)

 SAUMLAKI

**ELSDADI KURNIA MANDIRI, PT**

Kualifikasi Usaha (M1)

 SAUMLAKI

**GOLDEN SAFRYELA, PT**

Kualifikasi Usaha (M1)

 JL. TANJUNG BATU, SAUMLAKI, KEC. TANIMBAR SELATAN, SAUMLAKI 97464

**INCLA PERSADA, PT**

Kualifikasi Usaha (M2)

 JL. MATHILDA BATLAYERI, SAUMLAKI, KEC. TANIMBAR SELATAN, SAUMLAKI 97664

**ITADITINEMUN LAAR ISAA, PT**

Kualifikasi Usaha (M1)

 JL. PLN, SAUMLAKI, KEC. TANIMBAR SELATAN, SAUMLAKI 97464

**KARYA BANGUN JAYA, PT**

Kualifikasi Usaha (M1)

 JL. BHINEKA, SAUMLAKI, KEC. TANIMBAR SELATAN, SAUMLAKI 97464

**KARYA BARU SAUMLAKI, PT**

Kualifikasi Usaha (M1)

 KAMPUNG BABAR, SAUMLAKI, KEC. TANIMBAR SELATAN, SAUMLAKI 97664

**KELLY BAID, PT**

Kualifikasi Usaha (M1)

 JL. BHINEKA NO. 5, SAUMLAKI, KEC. TANIMBAR SELATAN, SAUMLAKI 97464

**LEMOLA SEJATI, PT**

Kualifikasi Usaha (M1)

 JL. MATHILDA BATLAYERI, SAUMLAKI, KEC. TANIMBAR SELATAN, SAUMLAKI 97464

**LIMA BERSAUDARA, PT**

Kualifikasi Usaha (M1)

 JL. BHINEKA, SAUMLAKI, KEC. TANIMBAR SELATAN, SAUMLAKI 97464

**LINTAS YAMDENA, PT**

Kualifikasi Usaha (M2)

 JL. MATHILDA BATLAYERI RT. 1/RW. 3, SAUMLAKI, KEC. TANIMBAR SELATAN, SAUMLAKI 97664

 0918-21666

**MALUKU BARAT DAYA JAYA, PT**

Kualifikasi Usaha (M1)

 WONRELI - KISAR, SAUMLAKI

**MALUKU TENGGARA PERKASA, PT**

Kualifikasi Usaha (M1)

 JL. KAMPUNG BABAR RT. 004/RW. 003, SAUMLAKI, KEC. TANIMBAR SELATAN

 0918-21115

**MALUKU TENGGARA, PT**

Kualifikasi Usaha (M1)

 JL. IR. SOEKARNO, SAUMLAKI, KEC. TANIMBAR SELATAN, SAUMLAKI 97464

**MIRANTHI KONSULTANT PERMAI, PT**

Kualifikasi Usaha (M1)

 SAUMLAKI

**MULIA INDAH PERMAI, PT**

Kualifikasi Usaha (M1)

 JL. PELABUHAN RT. 1/RW. 2, SAUMLAKI, KEC. TANIMBAR SELATAN, SAUMLAKI 97464

**PIETRO KARYA ABADI, PT**

Kualifikasi Usaha (M1)

 JL. SIFNANA, SAUMLAKI, KEC. TANIMBAR SELATAN, SAUMLAKI 97464

**PUTRI YAMDENA, PT**

Kualifikasi Usaha (M1)

 JL. PELABUHAN, SAUMLAKI, KEC. TANIMBAR SELATAN, SAUMLAKI 97464

**REKA CIPTA BINA SEMESTA, PT**

Kualifikasi Usaha (M1)

 SAUMLAKI

**SAUMLAKI MITRA LESTARI, PT**

Kualifikasi Usaha (M1)

 OLILIT

**SEKAR BUMI TNEIBAR, PT**

Kualifikasi Usaha (M1)

 JL. FA TUHUMURI, SAUMLAKI, KEC. TANIMBAR SELATAN, SAUMLAKI 97463

 0918-21442

**SEKAR IYAN TNEIBAR, PT**

Kualifikasi Usaha (M1)

 JL. FA TUHUMURI, SAUMLAKI, KEC. TANIMBAR SELATAN, SAUMLAKI 97464

**TEGAR MALUKU ABADI, PT**

Kualifikasi Usaha (M1)

 SAUMLAKI, SAUMLAKI, KEC. TANIMBAR SELATAN, SAUMLAKI 97664

**TIMUR MANDIRI PERKASA, PT**

Kualifikasi Usaha (M1)

 JL. MATILDA BATLAYERI, SAUMLAKI, KEC. TANIMBAR SELATAN, SAUMLAKI 97664

KAB. MALUKU TENGGARA

**ANUGERAH MODERN SEJAHTERA, PT**

Kualifikasi Usaha (M2)

 JL. PASAR LANGGUR, LANGGUR, KEC. KEI KECIL, KEI KECIL 97611

 0916-23212

 0916-23216

 AMESTARA@YAHOO.COM

**ANUGERAH PANDU PRATAMA, PT**

Kualifikasi Usaha (M1)

 JL. HOTEL LANGGUR, OHOIDERTUTU, KEC. KEI KECIL BARAT

**ANUGERAH SEJAHTERA RAYATAMA, PT**

Kualifikasi Usaha (M1)

 JL. ORVALOE DEPUR, ELAT, KEC. KEI BESAR

**CENTRAL BUMI PERMAI, PT**

Kualifikasi Usaha (M1)

 DESA LANGGUR, LANGGUR, KEC. KEI KECIL, KEI KECIL 97611

**ELIM JAYA, PT**

Kualifikasi Usaha (M1)

 JL. TAAR BARU, KEC. KEI KECIL, KEI KECIL 97611

**EVAV BANGUN MANDIRI, PT**

Kualifikasi Usaha (M2)

 JL. JENDRAL SUDIRMAN, LANGGUR, KEC. KEI KECIL, KEI KECIL 97611

**GOLDEN STAR MEGAH PERSADA, PT**

Kualifikasi Usaha (M2)

 JL. JEND. SUDIRMAN, LANGGUR, KEC. KEI KECIL

**INDORAYA MULTI SUKSES, PT**

Kualifikasi Usaha (M1)

 JL. JEND. SUDIRMAN, OHOIBUN - LANGGUR, LANGGUR, KEC. KEI KECIL

**TAMDAY DAI SERAN, PT**

Kualifikasi Usaha (M1)

 ELAT

KAB. MALUKU TENGAH

**AEGO MEDIA PRATAMA, PT**

Kualifikasi Usaha (M1)

 JL. PAHLAWAN RT. 006, LESANE, KEC. KOTA MASOHI

**AZIS, PT**

Kualifikasi Usaha (M1)

 JL. LATUHARHARY, NAMAEL, KEC. KOTA MASOHI, MASOHI 97511

**BERINGIN DUA, PT**

Kualifikasi Usaha (M1)

 JL. KAPITAN PATIMURA, AMPERA, KEC. KOTA MASOHI, MASOHI 97513

 0914-21168

 BERINGINDUA@YAHOO.COM



**BUDI BAKTI SEJAHTERA, PT**

Kualifikasi Usaha (M1)

JL. CHR. M. TIAHAHU RT. 4/RW. 2, SOAHUKU, KEC. AMAHAI, MASOHI 97516

0914-21312

**CIPTA PERDANA ABADI MAKMUR, PT**

Kualifikasi Usaha (M1)

JL. MANUSELA RT. 01, NAMASINA, KEC. KOTA MASOHI, MASOHI 97512

**CITRA LEKATAMA, PT**

Kualifikasi Usaha (M1)

JL. SALAHUTU, NAMAELo, KEC. KOTA MASOHI, MASOHI 97511

**CITRA MULIA, PT**

Kualifikasi Usaha (M1)

JL. HITU I NO. 3, AMPERA, KEC. KOTA MASOHI, MASOHI 97513

**CITRA RIFA INA, PT**

Kualifikasi Usaha (M1)

DUSUN KALAULI, KAITETU, KEC. LEIHITU

**INLI CIPTA PERSADA, PT**

Kualifikasi Usaha (M1)

JL. ABD. SOULISSA RT. 004/RW. 002, NAMAELo, KEC. KOTA MASOHI

**KADJUARA MANDIRI, PT**

Kualifikasi Usaha (M1)

JL. KAPITAN PATIMURA, AMPERA, KEC. KOTA MASOHI, MASOHI 97513

0914-21186

**KARISTO, PT**

Kualifikasi Usaha (M1)

JL. TENGGIRI, AMPERA, KEC. KOTA MASOHI, MASOHI 97513

**KARYA NUSANTARA PUTRA MANDIRI PT**

Kualifikasi Usaha (M2)

JL. SAPARUA RT. 1, NAMASINA, KEC. KOTA MASOHI, MASOHI 97512

0941-21073

**KARYA PUTRI PRATAMA, PT**

Kualifikasi Usaha (M1)

NEGERI LAHAKABA, LAHAKABA, KEC. TELUTIH

**KOBI INDAH, PT**

Kualifikasi Usaha (M1)

JL. MANUSELA, KOBI, KEC. SERAM UTARA TIMUR KOBI, MASOHI 97557

**MORAT MURNI KASID, PT**

Kualifikasi Usaha (M1)

KEL. NAMAELo, NAMAELo, KEC. KOTA MASOHI

**OLOVIA INDAH, PT**

Kualifikasi Usaha (M1)

JL. PASAR SAPARUA, SAPARUA, KEC. SAPARUA, MASOHI 97592

**PUTRA PERDANA, PT**

Kualifikasi Usaha (M1)

JL. BINAYA, NAMAELo, KEC. KOTA MASOHI, MASOHI 97511

**RONEELA, PT**

Kualifikasi Usaha (M1)

JL. LINTAS SERAM, NEGERI LAYENI, LAYENI, KEC. TEON NILA SERUA

**RUBENSON, PT**

Kualifikasi Usaha (M1)

JL. DURIAN NO. 42, AMPERA, KEC. KOTA MASOHI, MASOHI 97513

**SAWINTER, PT**

Kualifikasi Usaha (M1)

JL. CHR. M. TIAHAHU RT. 2, NAMASINA, KEC. KOTA MASOHI, MASOHI 97512

**SERAM JAYA ABADI, PT**

Kualifikasi Usaha (M1)

JL. BARU NO. 8 - BULA, LAHAKABA, KEC. TELUTIH

**SINAR ARIES SEJATI, PT**

Kualifikasi Usaha (M1)

JL. JERUK NO. 2, AMPERA, KEC. KOTA MASOHI, MASOHI 97513

**SINAR LEASE, PT**

Kualifikasi Usaha (M1)

JL. BENTENG DUURSTEDERTE RT. 9/RW. 5, SAPARUA, KEC. SAPARUA, MASOHI 97592

0931-21047

PTSINARLEASE@GMAIL.COM

**TEKMAIN IMRO, PT**

Kualifikasi Usaha (M2)

JL. CAMAR, NAMASINA, KEC. KOTA MASOHI, MASOHI 97512

**TIARA TIMU, PT**

Kualifikasi Usaha (M1)

JL. ABDULLAH SOULISSA NO. 144 RT. 10/RW. 2, LESANE, KEC. KOTA MASOHI, MASOHI 97514

0914-22354

**TUNAS HARAPAN MALUKU, PT**

Kualifikasi Usaha (M1)

JL. ABDULLAH SOULISSA, AMPERA, KEC. KOTA MASOHI, MASOHI 97513

0914-22026

0914-21186

**VICTORY ABADI, PT**

Kualifikasi Usaha (M1)

KEL. NAMASINA RT. 3, NAMASINA, KEC. KOTA MASOHI, MASOHI 97512

**WAEMULA LESTARI, PT**

Kualifikasi Usaha (M1)

JL. CHR. MARTHA TIAHAHU, AMAHAI, KEC. AMAHAI, MASOHI 97516

**YOFERD ALIFURU CREATIFE, PT**

Kualifikasi Usaha (M1)

JL. RAYA DIPONEGORO NO. 88, HARURU, KEC. AMAHAI, MASOHI 97511

**KAB. BURU**

**ASERA GROUP, PT**

Kualifikasi Usaha (M1)

JL. BUNGA CENGKEH, NAMLEA, KEC. NAMLEA, NAMLEA 97571

**DINAMIKA MALUKU, PT**

Kualifikasi Usaha (M2)

NAMLEA

0913-21041

**DIRGANTARA SAKTI, PT**

Kualifikasi Usaha (M1)

JL. FLAMBOYAN, NAMLEA, KEC. NAMLEA, NAMLEA 97571

**EMPAT PUTRA, PT**

Kualifikasi Usaha (M1)

KAMPUNG LAMA - NAMLEA, NAMLEA, KEC. NAMLEA, NAMLEA

**FIRAJILAH KASIH HUTAMA GROUP, PT**

Kualifikasi Usaha (M1)

GG. NOROPITO, BANDAR ANGIN, NAMLEA, KEC. NAMLEA

**MADIA MITRA HILIR, PT**

Kualifikasi Usaha (M1)

JL. BUNGA CENGKEH, NAMLEA, KEC. NAMLEA, NAMLEA 97571

**MITRA BUPOLO MANDIRI, PT**

Kualifikasi Usaha (M1)

JL. PILAR, NAMLEA, NAMLEA, KEC. NAMLEA

**MULTI WIDYA PRATAMA, PT**

Kualifikasi Usaha (M1)

JL. BERINGIN NO.1, NAMLEA, KEC. NAMLEA, NAMLEA 97571

**PATTIMURA PERKASA, PT**

Kualifikasi Usaha (M1)

JL. FLAMBOYAN, NAMLEA, KEC. NAMLEA, NAMLEA 97571

**PELORY PUTRA MANDIRI, PT**

Kualifikasi Usaha (M1)

BURU

**PERSADA BURINDO UTAMA, PT**

Kualifikasi Usaha (M1)

BURU UTARA TIMUR, NAMLEA, KEC. NAMLEA, NAMLEA 97571

**PUTRA NUSANTARA MAKMUR, PT**

Kualifikasi Usaha (M2)

JL. BERINGIN NO. 60, NAMLEA, KEC. NAMLEA, NAMLEA 97571

**TANJUNG KERAMAT, PT**

Kualifikasi Usaha (M1)

BURU UTARA TIMUR, NAMLEA

**PROVINSI : MALUKU**

**WAISAMA TIMUR, PT**

Kualifikasi Usaha (M1)

 JL. MENUR, NAMLEA, KEC. NAMLEA, NAMLEA 97571

 0913-21768

 0913-21768

 ABDULLAHKATIRI9@GMAIL.COM

**KAB. KEPULAUAN ARU**

**ARU PUTRA INDONESIA, PT**

Kualifikasi Usaha (M1)

 JL. ALI MOERTOPO RT. 002/RW. 003, SIWALIMA, KEC. PULAU-PULAU ARU, DOBO 97662

**BAKTI ARU PERSADA, PT**

Kualifikasi Usaha (M1)

 JL. UMAR ANAKODA, DOBO

**BUMI CENDRAWASIH KONSTRUKSI, PT**

Kualifikasi Usaha (M1)

 JL. SIWA LIMA RT. 009/RW. 003, GALAY DUBU, KEC. PULAU-PULAU ARU

**BUMI CENDRAWASIH PERMAI, PT**

Kualifikasi Usaha (M1)

 JL. KAPITAN MALONGI RT. 003/RW. 001, GALAY DUBU, KEC. PULAU-PULAU ARU, DOBO 97121

 0911-321843

**JAR ABIL, PT**

Kualifikasi Usaha (M1)

 KARIM SANGAJI, GALAY DUBU, KEC. PULAU-PULAU ARU, DOBO 97662

 0917-21572

**RASMAYA MULTI UTAMA, PT**

Kualifikasi Usaha (M1)

 JL. KAPITAN MALONGI, GALAY DUBU, KEC. PULAU-PULAU ARU, DOBO 97662

 0917-21007

**URADO KARYA PRATAMA, PT**

Kualifikasi Usaha (M1)

 JL. LUKAS MAIRERING NO. 25, SIWALIMA, KEC. PULAU-PULAU ARU, DOBO 97662

 0917-22110

**VANNI PRIMA, PT**

Kualifikasi Usaha (M1)

 JL. CENDRAWASIH RT. 3/RW. 5, SIWALIMA, KEC. PULAU-PULAU ARU, DOBO 97662

 0916-21373

**WIRALGO NUSANTARA MANDIRI, PT**

Kualifikasi Usaha (M1)

 JL. KAPITAN MALONGI RT. 1/RW. 1, GALAY DUBU, KEC. PULAU-PULAU ARU, DOBO 97662

**KAB. SERAM BAGIAN BARAT**

**ANUGERAH PEMBANGUNAN JAYA, PT**

Kualifikasi Usaha (M1)

 JL. TRANS SERAM DUSUN KM 1 RT. 4/RW. 3, PIRU, KEC. SERAM BARAT, DATARAN HONIP 97562

**BENAYA SARANA ABADI, PT**

Kualifikasi Usaha (M1)

 DUSUN HATURAPA, KAIRATU, KEC. KAIRATU

**BIRO BINA KONSTRUKSI, PT**

Kualifikasi Usaha (M1)

 DESA PIRU, PIRU, KEC. SERAM BARAT, DATARAN HONIP 97562

**BUMI NUSA INA PERMAI, PT**

Kualifikasi Usaha (M1)

 JL. ANGKOTA NO. 42, KAIRATU, KEC.

**ISOIKI BINA KARYA, PT**

Kualifikasi Usaha (M1)

 JL. TRANS SERAM KM 1, PIRU, KEC. SERAM BARAT, DATARAN HONIP 97562

**MITRA KARYATAMA MANDIRI ABADI, PT**

Kualifikasi Usaha (M1)

 JL. SIWA LIMA, PIRU, KEC. SERAM BARAT, DATARAN HONIP 97562

**MUTIARA SERAM MANDIRI, PT**

Kualifikasi Usaha (M1)

 JL. TRANS SERAM KM 1 PIRU, PIRU, KEC. SERAM BARAT

**SUMBER MULYO MULTIGUNA PT**

Kualifikasi Usaha (M1)

 JL. TUKIRIN, WAIMITAL, KEC. KAIRATU, DATARAN HONIP 97566

**WAHANA PEMBANGUNAN MEGAWA, PT**

Kualifikasi Usaha (M1)

 DESA WAIMITAL, WAIMITAL, KEC. KAIRATU, DATARAN HONIP 97566

**KAB. SERAM BAGIAN TIMUR**

**CIPTA BULA AIRNANANG, PT**

Kualifikasi Usaha (M1)

 JL. WAILOLA, BULA, KEC. BULA, DATARAN HUNIM 97555

 0915-215112

**CIPTA BULA BANGGOI, PT**

Kualifikasi Usaha (M1)

 JL. WAILOLA, BULA, KEC. BULA, DATARAN HUNIM 97555

**CITRA WAKATE JAYA, PT**

Kualifikasi Usaha (M1)

 JL. M. S. PADEDE, BULA, KEC. BULA, DATARAN HUNIM 97555

**ELMAYANA PUTRI, PT**

Kualifikasi Usaha (M1)

 JL. PELABUHAN SESAR - BULA, BULA, KEC. BULA

**FATMAH FAMILY, PT**

Kualifikasi Usaha (M1)

 JL. A. TAMAELA RT. 2/RW. 1, BULA, KEC. BULA, DATARAN HUNIM 97555

**LIBERTY INDOTIMUR PERKASA, PT**

Kualifikasi Usaha (M1)

 JL. M. S. PADEDE, BULA, KEC. BULA, DATARAN HUNIM 97555

 0815-21501

**MILLARD MANDIRI, PT**

Kualifikasi Usaha (M1)

 JL. KELAPA DUA - BULA RT. 004/RW. 002, BULA, KEC. BULA

**SERAM PERDANA, PT**

Kualifikasi Usaha (M2)

 JL. LUMBA - LUMBA, BULA, KEC. BULA, DATARAN HUNIM

**SURYA SAKTI SERAM BAGIAN TIMUR, PT**

Kualifikasi Usaha (M1)

 JL. M. S. PADEDE, BULA, KEC. BULA, DATARAN HUNIM 97555

**TRISAKTI MAS PERKASA, PT**

Kualifikasi Usaha (M1)

 JL. WAILOLA BESAR, BULA, KEC. BULA

**KAB. MALUKU BARAT DAYA**

**CITRA CAHAYA LETTI, PT**

Kualifikasi Usaha (M1)

 DESA TOMRA, TOMRA, KEC. LETTI

**LEMOLA JAYA LESTARI, PT**

Kualifikasi Usaha (M1)

 DESA SERWARU, TUTUKEY, KEC. LETTI

**MICHELLE CELLINE MELAIRA, PT**

Kualifikasi Usaha (M1)

 DESA KAIWATU, KAIWATU, KEC. MOA

**WILSON JAYA, PT**

Kualifikasi Usaha (M1)

 DESA ABUSUR, ABUSUR, KEC. PP. TERSELATAN

**KAB. BURU SELATAN**

**HOKA ABADI CEMERLANG, PT**

Kualifikasi Usaha (M1)

 DESA LEKSULA, BURU SELATAN, LEKSULA, KEC. LEKSULA

 0911-348328

**SIDADAWAN PERMAI ABADI, PT**

Kualifikasi Usaha (M1)

 DESA LEKSULA, LEKSULA, KEC. LEKSULA

 0911-348328

 0911-0911-348328

 PT.SIDADAWANPERMAIABADI@YAHOO.COM

**KOTA AMBON**

**ABDI PERDANA JAYA, PT**

Kualifikasi Usaha (M1)

JL. SULTAN BABULLAH NO. 2 RT. 004/RW. 002, KEL HONIPOPU, KEC. SIRIMAU

0911-314979

**ADHI DAYA EVANIATAMA, PT**

Kualifikasi Usaha (M1)

VILLA HALONG INDAH BLOK A2 RT. 024/RW. 008, HALONG, KEC. TELUK AMBON BAGUALA 97231

0911-322804

0911-0911-314471

ADHIDAYA@YMAIL.COM

**AGNES JAYA UTAMA, PT**

Kualifikasi Usaha (M2)

HATIVE KECIL RT. 005/RW. 005, HATIVE KECIL, KEC. SIRIMAU

**ALAKA JAYA PERKASA, PT**

Kualifikasi Usaha (M2)

JL. SOABALI SK 11/27, BATU MERAH, KEC. SIRIMAU, AMBON 97128

0911-310675

**ALITHEA KARYA MULIA, PT**

Kualifikasi Usaha (M1)

OT PATTIMAIPAUW RT. 003/RW. 002, KEL WAINITU, KEC. NUSANIWE

**ANEKA PEMBANGUNAN PT**

Kualifikasi Usaha (M2)

JL. RIJALI NO. 10, KEL RIJALI, KEC. SIRIMAU, AMBON 97123

0911-354841

**ANEKAWARNA KARYA MANDIRI PT**

Kualifikasi Usaha (M1)

JL. DR. SETIA BUDI NO. 88, KEL HONIPOPU, KEC. SIRIMAU, AMBON 97126

**ANEWU CITRA KENCANA, PT**

Kualifikasi Usaha (M2)

JL. BATU MERAH PUNCAK RT. 2/RW. 6, BATU MERAH, KEC. SIRIMAU, AMBON 97128

0911-347412

**ARIANTO RIZKI PRATAMA, PT**

Kualifikasi Usaha (M1)

BTN KEBUN CENGKEH BLOK A NO. 10 RT. 003/RW. 009, BATU MERAH, KEC. SIRIMAU

**ARTA KARYA MALUKU, PT**

Kualifikasi Usaha (M1)

JL. SISINGAMANGARAJA RT. 41/RW. 9, PASSO, KEC. TELUK AMBON BAGUALA, AMBON 97232

0911-361211

**ATAMARI JAYA PERKASA, PT**

Kualifikasi Usaha (B1)

JL. GALUNGGUNG RT. 002/RW. 06, BATU MERAH, KEC. SIRIMAU, AMBON 97128

0911-347412

**ATLANTIC CITRA PERKASA, PT**

Kualifikasi Usaha (M2)

JL. KARANG INDAH RT. 002/RW. 05, URIMESING, KEC. NUSANIWE, AMBON 97118

0911-314451

0911-314451

**AUREGA PUTRA MAJU MANDIRI, PT**

Kualifikasi Usaha (M1)

JL. ST. BAABULLAH, KEL WAIHAONG, KEC. NUSANIWE, AMBON 97112

**AZMIR PERKASA, PT**

Kualifikasi Usaha (M1)

RUKO BATU MERAH BLOK H7 RT. 3/RW. 1, BATU MERAH, KEC. SIRIMAU, AMBON 97128

**BAKUNG PERMAI ABADI, PT**

Kualifikasi Usaha (M1)

JL. IR. M. PUTUHENA RT. 08/RW. 05, WAIYAME, KEC. TELUK AMBON, AMBON 97134

0911-348419

**BANGUN BUMI PERKASA SEJATI, PT**

Kualifikasi Usaha (B1)

JL. SOA BALI NO.27 RT. 3/RW. 2, KEL SILALE, KEC. NUSANIWE, AMBON 97111

0911-312502

0911-312501

**BANGUN JAYA MALUKU, PT**

Kualifikasi Usaha (M2)

JL. IMAM BONJOL (PEDOMAN TRAVEL), KEL AHUSEN, KEC. SIRIMAU, AMBON 97127

0911-312344

**BANGUN JAYA RAYA, PT**

Kualifikasi Usaha (M1)

JL. RIJALI NO. 9, KEL KARANG PANJANG, KEC. SIRIMAU, AMBON 97121

0911-341807

**BANGUN MALUKU SAKTI, PT**

Kualifikasi Usaha (M1)

JL. MR. J. LATUHARHARY NO. 17 RT. 001/RW. 003, KEL MANGGA DUA, KEC. NUSANIWE

**BERKAT BINTANG TIMUR, PT**

Kualifikasi Usaha (M1)

JL. PHILIP LATUMAHINA NO. 45, KEL HONIPOPU, KEC. SIRIMAU, AMBON 97126

**BERLIAN BRATA BHAKTI, PT**

Kualifikasi Usaha (M2)

JL. DEWI SARTIKA NO. 14 RT. 006/RW. 05, KEL AMANTELU, KEC. SIRIMAU, AMBON 97122

**BERNIEF**

Kualifikasi Usaha (M1)

JL. SULTAN BABULLAH NO. 4, KEL SILALE, KEC. NUSANIWE 97111

0911-3317793

**BHINEKA KONSTRUKSI, PT**

Kualifikasi Usaha (M1)

JL. KESATRIAN ASMIL RT. 001/RW. 006, BATU MERAH, KEC. SIRIMAU

**BILIAN RAYA, PT**

Kualifikasi Usaha (M2)

JL. AM SANGAJI, KEL HONIPOPU, KEC. SIRIMAU, AMBON 97126

0911-351136

0911-355502

**BINA BUMI NUSATAMA, PT**

Kualifikasi Usaha (M2)

JL. MR. LATUHARHARY NO. 18 RT. 2/RW. 4, KEL KUDAMATI, KEC. NUSANIWE, AMBON 97116

0911-314451

**BINARTHINDO ADHISTANA ABADI, PT**

Kualifikasi Usaha (M2)

JL.NN. SAAR BOPACUA, KEL WAINITU, KEC. NUSANIWE, AMBON 97115

0911-347103

**BINTANG CAHAYA MAKMUR, PT**

Kualifikasi Usaha (M1)

JL. MUTIARA NO. 40B RT. 003/RW. 001, KEL RIJALI, KEC. SIRIMAU

0911-3827489

**BINTANG MALUKU, CV**

Kualifikasi Usaha (M1)

JL. RIJALI NO. 10, KEL RIJALI, KEC. SIRIMAU, AMBON 97123

0911-354841

**BINTANG MAS KARYA PRATAMA, PT**

Kualifikasi Usaha (M2)

JL. LORONG MAYANG NO.25 RT. 03/RW. 02, KEL AHUSEN, KEC. SIRIMAU, AMBON 97127

0911-342897

**BUANA RAYA ADISEMESTA PT**

Kualifikasi Usaha (M1)

JL. W. R. SOEPRATMAN SK 3/4-40 NO. 20, URITETU, KEC. SIRIMAU, AMBON 97124

**BUANA RAYA JAYA PT**

Kualifikasi Usaha (M1)

JL. CENDRAWASIH NO.3 RT. 01/RW. 03, KEL RIJALI, KEC. SIRIMAU, AMBON 97124

0911-342853

**BUMI CENDRAWASIH PERMAI, PT**

Kualifikasi Usaha (M1)

JL.HALONG ATAS RT. 3/RW. 1, HALONG, KEC. TELUK AMBON BAGUALA, AMBON 97131

0911-321843

**BUMI KARYA MALUKU, PT**

Kualifikasi Usaha (M2)

JL. IMAM BONJOL, KEL URIMESING, KEC. NUSANIWE, AMBON 97127

0911-312344

0911-354761

**BUMI NUSA INA PERMAI, PT**

Kualifikasi Usaha (M1)

JL. SAID PERINTAH NO. 4, WAIHOKA, KEC. SIRIMAU, AMBON 97129

**BUMI PERSADA NUSANTARA, PT**

Kualifikasi Usaha (M2)

JL. PHILIPS LATUMAHINA (SAMPING SARI GURUH), KEL AHUSEN, KEC. SIRIMAU, AMBON 97127

0911-355289

**BURU INDAH PERMAI, PT**

Kualifikasi Usaha (M1)

JL. SIRIMAU NO. 14, KEL BATU MEJA, KEC. SIRIMAU, AMBON 97125

**CAHAYA BINTANG TIMUR SEJATI, PT**

Kualifikasi Usaha (M1)

JL. TULUKABESSY NO. 57 RT. 001/RW. 002, KEL RIJALI, KEC. SIRIMAU

**CAHAYA CITRA MANDIRI ABADI, PT**

Kualifikasi Usaha (M1)

JL. DIPONEGORO NO. 74 RT. 01/RW. 01, URIMESING, KEC. NUSANIWE, AMBON 97119

**CAHAYA MAS PERKASA, PT**

Kualifikasi Usaha (M2)

JL. LORONG MAYANG RT. 003/RW. 02, KEL AHUSEN, KEC. SIRIMAU, AMBON 97127

0911-342446

0911-342897

**CAHAYA SAKTI UTAMA JAYA, PT**

Kualifikasi Usaha (M1)

JL. VISTA NO. 37 RT. 03/RW. 03, KEL RIJALI, KEC. SIRIMAU, AMBON 97123

**CANGGIH KONSTRUKSI PERDANA, PT**

Kualifikasi Usaha (M1)

JL. SULTAN BABULLAH NO. 17, KEL WAIHAONG, KEC. NUSANIWE, AMBON 97112

**CHARLY, PT**

Kualifikasi Usaha (M1)

JL. WOLTER MONGINSIDI RT. 3/RW. 3, LATERI, KEC. TELUK AMBON BAGUALA, AMBON 97231

0911-322107

0911-322107

**CHARLYN JAYA, PT**

Kualifikasi Usaha (M1)

JL. KARPAN RT. 2/RW. 2, KEL KARANG PANJANG, KEC. SIRIMAU, AMBON 97121

**CHARTAMA JAYA MAKMUR, PT**

Kualifikasi Usaha (M1)

JL. WOLTER MONGINSIDI RT. 001/RW. 003, LATERI, KEC. TELUK AMBON BAGUALA

**CHIKA MULTI GEMILANG PT**

Kualifikasi Usaha (M1)

JL.A YANI NO. 39 RT. 1/RW. 4, KEL AMANTELU, KEC. SIRIMAU, AMBON 97125

0911-353881

**CIPTA ALAM SEGAR NUSANTARA, PT**

Kualifikasi Usaha (M2)

JL. A. Y. PATTY NO. 93 RT. 03/RW. 1, KEL HONIPOPU, KEC. SIRIMAU, AMBON 97126

0911-312799

CASANTARA-AMBON@YAHOO.COM

**CIPTA HUTAMA JAYA, PT**

Kualifikasi Usaha (M1)

JL. DIPONEGORO NO. 15 RT. 01/RW. 03, KEL AHUSEN, KEC. SIRIMAU, AMBON 97127

0911-341085

0911-353110

**CIPTA PERKASA TIMUR, PT**

Kualifikasi Usaha (M1)

JL. JEND. SUDIRMAN NO. 88 RT. 002/RW. 006, BATU MERAH, KEC. SIRIMAU

**CIPTA SARANA MALUKU SEJAHTERA, PT**

Kualifikasi Usaha (M2)

JL. SOABALI NO. 27 RT. 2/RW. 1, KEL SILALE, KEC. NUSANIWE, AMBON 97111

0911-312502

**CIPTA SARANA MARGA SEJATI, PT**

Kualifikasi Usaha (M1)

JL. TAWIRI, SOABALI RT. 003/RW. 002, KEL SILALE, KEC. NUSANIWE

0911-312502

**CIPTA USAHA MAJU NUSANTARA, PT**

Kualifikasi Usaha (M1)

JL. A. Y. PATTY, NO:93 RT. 6/RW. 1, KEL HONIPOPU, KEC. SIRIMAU, AMBON 97123

0911-312790

CIUMANTARA@YAHOO.COM

**CITRA CIPTA PRIMA, PT**

Kualifikasi Usaha (M1)

JL. DR. MALAIHOLLO SK.70 NO.10 RT. 3/RW. 6, KEL NUSANIWE, KEC. NUSANIWE, AMBON 97117

**CITRA GARUDA PERMATA, PT**

Kualifikasi Usaha (M1)

JL. KEMUNING NO. 30D RT. 002/RW. 003, KEL HONIPOPU, KEC. SIRIMAU

0911-312231

**CITRA MUTIARA ABADI, PT**

Kualifikasi Usaha (M1)

JL. TULUKABESSY NO. 25 RT. 003/RW. 001, KEL RIJALI, KEC. SIRIMAU

0911-347971

**CITRA UTAMA KARSA, PT**

Kualifikasi Usaha (M1)

KOMPS BTN KEBUN CENGEKH BLOK E-1/8 RT. 3/RW. 9, BATU MERAH, KEC. SIRIMAU, AMBON 97128

0911-348324

CITRAUTAMAKONSULTAN@YAHOO.COM

**CLIMINDO JAYA, PT**

Kualifikasi Usaha (M1)

JL. DIPONEGORO NO. 80, KEL AHUSEN, KEC. SIRIMAU, AMBON 97127

**CRYSTAL INDO PRATAMA, PT**

Kualifikasi Usaha (M1)

JL. MARTHA ALFONS RT. 001/RW. 001, POKA, KEC. TELUK AMBON

**DANIS MAINSYO, PT**

Kualifikasi Usaha (M1)

PERTOKOAN BATU MERAH BLOK H NO. 197, BATU MERAH, KEC. SIRIMAU, AMBON 97128

**DAPPON JAYA PERKASA, PT**

Kualifikasi Usaha (M1)

BTN KANAWA INDAH BLOK C NO. 6, BATU MERAH, KEC. SIRIMAU, AMBON 97128

**DAYA BANGUN CIPTA, PT**

Kualifikasi Usaha (M1)

JL. DR. MALAIHOLLO SK 57 NO. 10 RT. 3/RW. 6, KEL NUSANIWE, KEC. NUSANIWE, AMBON 97117

0911-349620

**DAYA CIPTA UTAMA PUSAKA, PT**

Kualifikasi Usaha (M1)

JL. SISINGAMANGARAJA RT. 12/RW. 3, PASSO, KEC. TELUK AMBON BAGUALA, AMBON 97232

**DELTA TAMA WAJA CORPORA, PT**

Kualifikasi Usaha (M1)

JL. LAMPU LIMA RT. 04/RW. 05, HATIVE KECIL, KEC. SIRIMAU

**DENITA PRATAMA, PT**

Kualifikasi Usaha (M1)

JL. SETIA BUDI, KEL AHUSEN, KEC. SIRIMAU, AMBON 97127

**DEWI SAKTI INDAH UTAMA, PT**

Kualifikasi Usaha (M2)

JL. SOA BABLI NO. 126 LT. II, KEL SILALE, KEC. NUSANIWE, AMBON 97111

0911-355364

**DHARMA BAKTI ABADI, PT**

Kualifikasi Usaha (M1)

JL. AHMAD YANI, KEL BATU MEJA, KEC. SIRIMAU, AMBON 97125

**DIAN MOSESA PERKASA, PT**

Kualifikasi Usaha (M1)

JL. PERUMTEL RT. 005/RW. 001, KEL BENTENG, KEC. NUSANIWE

**DIRLY JAYA, PT**

Kualifikasi Usaha (M1)

JL. AHMAD YANI NO. 48, KEL BATU MEJA, KEC. SIRIMAU, AMBON 97125

**ELSANDO PRATAMA, PT**

Kualifikasi Usaha (M1)

JL. CENDRAWASIH, KEL RIJALI, KEC. SIRIMAU, AMBON 97117

0911-351802

0911-311527

**ERLOOM ANUGERAH JAYA, PT**

Kualifikasi Usaha (M1)

 JL. SKIP TENGAH RT. 001/RW. 006, KEL. BATU MEJA, KEC. SIRIMAU

**ESSERINDO MULTI BANGUN PT**

Kualifikasi Usaha (M2)

 JL SISINGAMANGARAJA NO.100, PASSO, KEC. TELUK AMBON BAGUALA, AMBON 97232

 0911-361128

 0911-361129

**FAHRY PRIMA PT**

Kualifikasi Usaha (M1)

 JL. RUKO BATU MERAH BLOK J RT. 002/RW. 02, BATU MERAH, KEC. SIRIMAU, AMBON 97128

 0911-341767

 FAHRYPRIMA2012@YAHOO.COM

**FANCES KURNIA PRATAMA, PT**

Kualifikasi Usaha (M1)

 JL. KAKIALI NO. 8, KEL RIJALI, KEC. SIRIMAU, AMBON 97123

 0911-352525

 0911-352525

**FATMAH FAMILI, PT**

Kualifikasi Usaha (M1)

 BTN KANAWA INDAH BLOK VI NO 079, BATU MERAH, KEC. SIRIMAU

**FEMILA JAYA, PT**

Kualifikasi Usaha (M1)

 BATUMERAH, BATU MERAH, KEC. SIRIMAU, AMBON 97128

**FIRAJILAH KASIH HUTAMA GROUP, PT**

Kualifikasi Usaha (M1)

 JL. JEND. SUDIRMAN, BATU MERAH, KEC. SIRIMAU, AMBON 97128

 0911-311795

**FITRAH MULIA MANDIRI, PT**

Kualifikasi Usaha (M1)

 JL. ST. BABULLAH RT. 003/RW. 003, KEL. SILALE, KEC. NUSANIWE

**FLAMBOYAN INTI HALAWAN, PT**

Kualifikasi Usaha (M1)

 PUSAT PERTOKOAN BATUMERAH BLOK H/197 RT. 1/RW. 17, BATU MERAH, KEC. SIRIMAU, AMBON 97128

**FRIENI JAYA, PT**

Kualifikasi Usaha (M1)

 JL.SULTAN BAABULLAH RT. 002/RW. 003, KEL. SILALE, KEC. NUSANIWE, AMBON 97111

 0911-312654

**GANESA INDAH, PT**

Kualifikasi Usaha (M1)

 JL. MUTIARA NO. 77 RT. 1/RW. 1, KEL RIJALI, KEC. SIRIMAU, AMBON 97123

**GEMA TIRTA KENCANA, PT**

Kualifikasi Usaha (M1)

 JL. ANANHUSE, AMAHUSU, KEC. NUSANIWE, AMBON 97117

 0911-351867

**GEMA VENCELYA PRATAMA, PT**

Kualifikasi Usaha (M1)

 JL. SKIP BAWAH RT. 3/RW. 3, KEL KARANG PANJANG, KEC. SIRIMAU, AMBON 97121

**GEMILANG BHAKTI PRATAMA, PT**

Kualifikasi Usaha (M1)

 JL. DEWI SARTIKA NO. 14 RT. 05/RW. 01, KEL KARANG PANJANG, KEC. SIRIMAU, AMBON 97122

**GIOVANNI DUA PUTRA MANDIRI, PT**

Kualifikasi Usaha (M1)

 KUDAMATI (FARMASI ATAS) DUSUN SERI RT. 007/RW. 003, KEL URIMESING, KEC. NUSANIWE

**GLOBAL KARYA MULTIGUNA, PT**

Kualifikasi Usaha (M1)

 JL. SOA WESTOPONG RT. 001/RW. 002, AMAHUSU, KEC. NUSANIWE

**GOLDEN MULTI PRATAMA, PT**

Kualifikasi Usaha (M1)

 JL.CENDRAWASIH NO.32, KEL RIJALI, KEC. SIRIMAU

**GRAHA CHANDRA MANDIRI, PT**

Kualifikasi Usaha (M1)

 BTN TAMAN PASSO INDAH, PASSO, KEC. TELUK AMBON BAGUALA, AMBON 97232

**HANDAYANI GEMACITRA, PT**

Kualifikasi Usaha (M1)

 JL. KAKIALY NO. 8, KEL RIJALI, KEC. SIRIMAU, AMBON 97123

 0911-344009

 0911-352525

**HANU AMAN MANDIRI, PT**

Kualifikasi Usaha (M1)

 JL. MELATI NO. 1, KEL HONIPOPU, KEC. SIRIMAU

**HESSA KARYA AMBON, PT**

Kualifikasi Usaha (M1)

 JL. KARANG PANJANG RT. 3/RW. 2, WAIHOKA, KEC. SIRIMAU, AMBON 97129

**HESSA PRATAMA MALUKU, PT**

Kualifikasi Usaha (M1)

 JL. HARUHUN RT. 2/RW. 3, KEL KARANG PANJANG, KEC. SIRIMAU, AMBON 97121

**HOATYK, PT**

Kualifikasi Usaha (M1)

 BTN WAYAME BLOK 3, WAIYAME, KEC. TELUK AMBON 97234

 0911-322557

**IKAPRIMA KARYA, PT**

Kualifikasi Usaha (M1)

 JL. MUTIARA NO. 28 RT. 2/RW. 1, KEL RIJALI, KEC. SIRIMAU, AMBON 97123

 0911-345990

**IKINRESI BERSAMA, PT**

Kualifikasi Usaha (M1)

 SKIP RT. 002/RW. 002, KEL BATU MEJA, KEC. SIRIMAU

**INDO BERASTAMA MAKMUR, PT**

Kualifikasi Usaha (M1)

 LATUHALAT

**INDO MEGAH SUKSES, PT**

Kualifikasi Usaha (M1)

 JL. YAN PAAYS RT. 001/RW. 002, KEL AHUSEN, KEC. SIRIMAU

**INDONESIA PERMAI, PT**

Kualifikasi Usaha (B1)

 JL. PHILIP LATUMAHINA NO. 3 RT. 01/RW. 02, URITETU, KEC. SIRIMAU, AMBON 97124

**IRANI, PT**

Kualifikasi Usaha (M1)

 JL. DR. KAYADOE SK 19/40 RT. 002/RW. 06, KEL KUDAMATI, KEC. NUSANIWE, AMBON 97116

**ISTANA PERKASA TIMUR, PT**

Kualifikasi Usaha (M1)

 JL. SULTAN BABULLAH, KEL WAIHAONG, KEC. NUSANIWE, AMBON 97112

**JEAN INDAH PERMAI, PT**

Kualifikasi Usaha (M1)

 JL. WOLTER MONGINSIDI, LATERI, KEC. TELUK AMBON BAGUALA 97231

 0911-361585

**JORDAN MEGA GRATVA, PT**

Kualifikasi Usaha (M1)

 JL. IR. M. PUTUHENA, BTN WAYAME INDAH BLOK I, WAIYAME, KEC. TELUK AMBON 97234

 0911-322557

**JUNK PERDANA, PT**

Kualifikasi Usaha (M1)

 JL. DEWI SARTIKA KARPAN RT. 004/RW. 04, KEL BATU MEJA, KEC. SIRIMAU, AMBON 97125

 0911-349303

**KARUNIA TIMUR ABADI, PT**

Kualifikasi Usaha (M1)

 JL. MUTIARA NO. 59, KEL RIJALI, KEC. SIRIMAU 97123

**KARUNIYA DATA KONSULTAN, PT**

Kualifikasi Usaha (M1)

 JL. KEBON CENGKEH DEPAN SMP 14 RT. 1/RW. 13, BATU MERAH, KEC. SIRIMAU, AMBON 97128

 0911-346205

 KDK\_AMBON@YAHOO.COM

**KARYA BANGUN MANDIRI ABADI, PT**

Kualifikasi Usaha (M1)  
 JL. SOABALI NO 3 RT. 003/RW. 001, KEL SILALE, KEC. NUSANIWE

**KARYA BUMI NASIONAL PERKASA, PT**

Kualifikasi Usaha (M1)  
 JL. RIJALI NO.10, KEL RIJALI, KEC. SIRIMAU, AMBON 97123  
 0911-354841



**KARYA LEASE ABADI, PT**

Kualifikasi Usaha (M1)  
 JL. GANG RAJA RT. 022/RW. 005, PASSO, KEC. TELUK AMBON BAGUALA



**KARYA MANGENTE MEMBANGUN, PT**

Kualifikasi Usaha (M1)  
 KOMP. CITRA LAND FLORIDA F1/38 RT. 001/RW. 003, LATERI, KEC. TELUK AMBON BAGUALA

**KARYA RUATA, PT**

Kualifikasi Usaha (M2)  
 KOMP. PERTOKOAN MARDIKA BLOK A8 NO.7 RT. 001/RW. 01, LATERI, KEC. TELUK AMBON BAGUALA, AMBON 97123  
 0911-347555  
 0911-354554



**KEVINS PRATAMA JAYA, PT**

Kualifikasi Usaha (M1)  
 JL. DR. SETIABUDI NO. 63 RT. 2/RW. 1, KEL AHUSEN, KEC. SIRIMAU, AMBON 97127  
 0911-352388  
 0911-356429



**KHARISMA SERAM UTAMA, PT**

Kualifikasi Usaha (M1)  
 JL. LAKSO LEO, PASSO, KEC. TELUK AMBON BAGUALA, AMBON 97123



**KORNAMA LESTARI, PT**

Kualifikasi Usaha (M1)  
 JL. NN. SAAR SOPACUA NO. 25, KEL WAINITU, KEC. NUSANIWE, AMBON 97115  
 0911-347103

**KRISTAL KURNIA JAYA, PT**

Kualifikasi Usaha (M1)  
 JL. DIPONEGORO NO. 51 RT. 3/RW. 3, KEL AHUSEN, KEC. SIRIMAU, AMBON 97112  
 0911-342413

**KUDA LAUT JAYA, PT**

Kualifikasi Usaha (M2)  
 JL.AM SANGAJI NO. 55 RT. 03/RW. 01, KEC. SIRIMAU, AMBON 97126  
 0911-351136  
 0911-355502

**KURNIA KARYA SUKSES, PT**

Kualifikasi Usaha (M1)  
 JL. A. Y. PATTY GEDUNG ATC LT. 3 BLOK G NO. 8, KEL HONIPOPU, KEC. SIRIMAU

**LALEVA INDAH LESTARI, PT**

Kualifikasi Usaha (M1)  
 JL. TULUKABESSY, KEL RIJALI, KEC. SIRIMAU, AMBON 97123

**LEASE MANISE, PT**

Kualifikasi Usaha (M1)  
 JL. DR. KAYADOE NO. 39, KEL KUDAMATI, KEC. NUSANIWE, AMBON 97116



**LEPARISSA FRYCILA, PT**

Kualifikasi Usaha (M1)  
 RUMAH TIGA RT. 003/RW. 003, RUMAH TIGA, KEC. TELUK AMBON



**LINDAH KARYA UTAMA, PT**

Kualifikasi Usaha (M1)  
 JL. RIJALI RT. 37/RW. 15, KEL RIJALI, KEC. SIRIMAU, AMBON 97123



**LINTAS EQUATOR PT**

Kualifikasi Usaha (B2)  
 JLRIJALI NO. 17 RT. 4/RW. 4, KEL BATU MEJA, KEC. SIRIMAU, AMBON 97126  
 0911-349239  
 0911-354994



**LINTAS KATULISTIWA, PT**

Kualifikasi Usaha (M1)  
 JL. RIJALI NO.17, KEL BATU MEJA, KEC. SIRIMAU, AMBON 97125  
 0911-349239  
 0911-354994



**LOUHANU KARYA MANDIRI, PT**

Kualifikasi Usaha (M1)  
 JL.PIERE TENDEAN RT. 3/RW. 4, GALALA, KEC. SIRIMAU, AMBON 97128  
 0911-310658  
 PT\_LOUHANU@YAHOO.COM

**LOURITO, PT**

Kualifikasi Usaha (M1)  
 KOMP. BTN WAYAME BLOK I, WAIYAME, KEC. TELUK AMBON 97234  
 0911-322557

**LOYASA JAYA, PT**

Kualifikasi Usaha (M1)  
 JL. WOLTER MONGINSIDI RT. 004/RW. 002, LATERI, KEC. TELUK AMBON BAGUALA 97131  
 0911-343028



**MACHIA JAYA, PT**

Kualifikasi Usaha (M1)  
 BTN WAYAME BLOK VII RT. 01/RW. 02, WAIYAME, KEC. TELUK AMBON 97234



**MAHKOTA JAYA PRATAMA, PT**

Kualifikasi Usaha (M1)  
 HATIVE KECIL, HATIVE KECIL, KEC. SIRIMAU, AMBON 97128



**MAKARA JAYA PRATAMA, PT**

Kualifikasi Usaha (M1)  
 JL. MUTIARA NO. 28 RT. 2/RW. 1, KEL RIJALI, KEC. SIRIMAU, AMBON 97123  
 0911-345990



**MALKINDO TIMUR UTAMA, PT**

Kualifikasi Usaha (M1)  
 JL. KEBUN CENGKEH NO. 16 RT. 007/RW. 009, BATU MERAH, KEC. SIRIMAU  
 0911-353816

**MALONA KARYA PRIMA, PT**

Kualifikasi Usaha (M1)  
 RUKO BATU MERAH BLOK G NO. 165 RT. 002/RW. 002, BATU MERAH, KEC. SIRIMAU  
 0911-341767



**MALUKU KARYA ABADI, PT**

Kualifikasi Usaha (M1)  
 JL. DIPONEGORO NO. 72, KEL AHUSEN, KEC. SIRIMAU, AMBON 97127  
 0911-347467



**MATRAS SEJATI, PT**

Kualifikasi Usaha (M1)  
 JL. ANTHONY RHEBOK NO. 32, KEL HONIPOPU, KEC. SIRIMAU, AMBON 97126



**MAULANA PRIMA KARYA, PT**

Kualifikasi Usaha (M1)  
 RUKO BATU MERAH BLOK G/165 RT. 002/RW. 002, BATU MERAH, KEC. SIRIMAU  
 0911-341767



**MEGAH KARYA TIMUR, PT**

Kualifikasi Usaha (M1)  
 JL. SISINGAMANGARAJA RT. 41/RW. 9, PASSO, KEC. TELUK AMBON BAGUALA, AMBON 97232  
 0911-361211



**MEIVIE, PT**

Kualifikasi Usaha (M1)  
 JL. RAYA AMAHUSU NO. 1, AMAHUSU, KEC. NUSANIWE, AMBON 97117  
 0911-351867

**MERANTI JAYA PERMAI, PT**

Kualifikasi Usaha (M1)  
 JL. VISTA, KEL RIJALI, KEC. SIRIMAU, AMBON 97123  
 0911-355930



**MERIDIAN ADHIREKA, PT**

Kualifikasi Usaha (M1)  
 JL. KOMPS BTN KEBUN CENGKEH BLOK B2 NO. 9, BATU MERAH, KEC. SIRIMAU, AMBON 97128  
 ME\_DHIREKA@YAHOO.COM

**METANOIA CEMERLANG SUKSES, PT**

Kualifikasi Usaha (M1)  
 JL. LAKSDYA LEO WATTIMENA RT. 11/RW. 1, PASSO, KEC. TELUK AMBON BAGUALA, AMBON 97232  
 0911-362930

**MILLO PERKASA UTAMA, PT**

Kualifikasi Usaha (M1)  
 BTN WAYAME BLOK VI NO. 41A, WAIYAME, KEC. TELUK AMBON, AMBON 97234  
 0911-322643

**MITRA CITRA BERSAMA, PT**

Kualifikasi Usaha (M1)

JL. DANA KOPRA NO.1 AMBON, URITETU, KEC. SIRIMAU, AMBON 97124

0911-352847

**MITRA GEMA MANDIRI, PT**

Kualifikasi Usaha (B1)

JL. CHRISTINA MARTATIAHAHU NO.2, KEL AMANTELU, KEC. SIRIMAU, AMBON 97122

0911-341739

**MITRA LATVA MANDIRI, PT**

Kualifikasi Usaha (M2)

PANTAI MARDIKA BLOK A8 4, BATU MERAH, KEC. SIRIMAU, AMBON 97128

0911-355553

**MITRA MAS BANDA, PT**

Kualifikasi Usaha (M1)

JL. TULUKABESSY NO. 52, KEL RIJALI, KEC. SIRIMAU, AMBON 97123

**MITRA UTAMA MALUKU PERMAI, PT**

Kualifikasi Usaha (M1)

LRG. NIAS, URITETU, KEC. SIRIMAU, AMBON 97124

**MONIA PRATAMA, PT**

Kualifikasi Usaha (M2)

JL. BATU MERAH PUNCAK RT. 2/RW. 6, BATU MERAH, KEC. SIRIMAU, AMBON 97128

0911-347412

**MULTIKARYA UTAMA JAYA, PT**

Kualifikasi Usaha (M1)

SKIP JEMBATAN PUTIH RT. 01/RW. 03, KEL BATU MEJA, KEC. SIRIMAU 97125

**MUSLIMATRIAL, PT**

Kualifikasi Usaha (M1)

PUSAT PERTOKOAN MARDIKA A8 - 10, WAIHOKA, KEC. SIRIMAU, AMBON 97129

0911-342025

**MUTIARA CIPTA UTAMA, PT**

Kualifikasi Usaha (M1)

JL. MARDIKA, KEL RIJALI, KEC. SIRIMAU, AMBON 97123

0911-3512841

**MUTIARA MITRA JUFA, PT**

Kualifikasi Usaha (M1)

PASSO

**MUTU UTAMA KONSTRUKSI PT**

Kualifikasi Usaha (B2)

JL.SAM RATULANGI NO. 126 RT. 04/RW. 04, KEL HONIPOPU, KEC. SIRIMAU, AMBON 97126

0911-353662

0911-354994

PT\_MUK@YAHOO.CO.ID

**NAILAKA INDAH, PT**

Kualifikasi Usaha (M1)

JL. JENDRAL SUDIRMAN NO.12A RT. 01/RW. 06, BATU MERAH, KEC. SIRIMAU, AMBON 97128

0911-356125

**NAROMAN PUTRI TIMOR, PT**

Kualifikasi Usaha (M1)

JL. MELATI NO. 21 RT. 002/RW. 001, KEL HONIPOPU, KEC. SIRIMAU

**NATASHA INTANIA INDAH MANDIRI, PT**

Kualifikasi Usaha (M1)

JL. SULTAN HASNUDIN RT. 01/RW. 05, PANDAN KASTURI, KEC. SIRIMAU, AMBON 97128

**NEVIA MANDIRI PERKASA, PT**

Kualifikasi Usaha (M1)

JL. DR. KAYADOE, KEL KUDAMATI, KEC. NUSANIWE, AMBON 97116

0911-313613

**NILAMPURI KENCANA, PT**

Kualifikasi Usaha (M1)

JL. SULTAN BABULLAH NO. 2 RT. 001/RW. 02, KEL AHUSEN, KEC. SIRIMAU, AMBON

0911-3342886

**NUR INDAH, PT**

Kualifikasi Usaha (M1)

JL. SULTAN BABULLAH RT. 1/RW. 1, KEL WAIHAONG, KEC. NUSANIWE, AMBON 97112

0911-351764

**NUSA KARYA PRIMA, PT**

Kualifikasi Usaha (M1)

JL. KEBUN CENGKEH BLOK G, BATU MERAH, KEC. SIRIMAU, AMBON 97128

0911-341767

**NUSANTARA AGUNG JAYA, PT**

Kualifikasi Usaha (M1)

JL. CHR. M. TIAHAHU NO. 14 RT. 1/RW. 1, KEL KARANG PANJANG, KEC. SIRIMAU, AMBON 97121

0911-3306000

0911-342353

NAG\_MALUKU@YAHOO.COM

**NUSVEY, PT**

Kualifikasi Usaha (M1)

JL. LAMPU LIMA RT. 04/RW. 05, HATIVE KECIL, KEC. SIRIMAU

**OLAN JAYA, PT**

Kualifikasi Usaha (M1)

JL. W.R. SUPRATMAN TANAH TINGGI, URITETU, KEC. SIRIMAU, AMBON 97124

**PAKU ALAM RAYA, PT**

Kualifikasi Usaha (M1)

JL. JEND. SUDIRMAN NO. 22 RT. 004/RW. 006, HATIVE KECIL, KEC. SIRIMAU

0911-311475

**PANAMAS MULTI KONSTRUKSI, PT**

Kualifikasi Usaha (M1)

DESA WAIHERU RT. 003/RW. 002, WAIHERU, KEC. TELUK AMBON BAGUALA

0911-351313

**PARAMA ANDHIKA RAYA, PT**

Kualifikasi Usaha (M1)

JL. IMAM BONJOL NO.12 RT. 1/RW. 2, KEL AHUSEN, KEC. SIRIMAU, AMBON 97127

0911-343434

**PARIS JAYA, PT**

Kualifikasi Usaha (M1)

JL. JEND. SUDIRMAN, KEL HONIPOPU, KEC. SIRIMAU, AMBON 97126

0911-311785

**PATRA KENCANA, PT**

Kualifikasi Usaha (M1)

JL. AIR MATA CINA, KEL URIMESING, KEC. NUSANIWE, AMBON 97113

**PATRICK PRATAMA, PT**

Kualifikasi Usaha (M1)

JL. PHB HALONG ATAS, HALONG, KEC. TELUK AMBON BAGUALA, AMBON 97231

0911-312094

**PEDOMAN KARYA, PT**

Kualifikasi Usaha (B1)

JL. IMAM BONJOL (TRAVEL PEDOMAN), KEL AHUSEN, KEC. SIRIMAU, AMBON 97127

0911-312344

0911-354761

**PENA MAS MALUKU, PT**

Kualifikasi Usaha (M1)

JL. RAYA PATTIMURA NO. 43, URITETU, KEC. SIRIMAU

**PILAR KEMBAR, PT**

Kualifikasi Usaha (M1)

JL. PHILIP LATUMAHINA SK 5/24, KEL HONIPOPU, KEC. SIRIMAU, AMBON 97126

**POLARIS JAYA SAKTI, PT**

Kualifikasi Usaha (M2)

JL. DE FRETES NO. 30 WAIHONG RT. 3/RW. 1, KEL HONIPOPU, KEC. SIRIMAU, AMBON 97126

0911-97127

0911-348728

POLARISJAYASAKTI@YAHOO.COM

**PRIMA KONSTRUKSI, PT**

Kualifikasi Usaha (M1)

JL. ST. HASANUDDIN RT. 003/RW. 006, PANDAN KASTURI, KEC. SIRIMAU

0911-348839

**PULU MAS, PT**

Kualifikasi Usaha (M1)

JL. MUTIARA NO. 20 RT. 2/RW. 3, KEL RIJALI, KEC. SIRIMAU, AMBON 97123

0911-356235

0911-356235

PROVINSI : MALUKU

**PUNCAK SALAGOR, PT**

Kualifikasi Usaha (M1)

 JL. SIRIMAU, KAYU PUTIH RT. 002/RW. 004, SOYA, KEC. SIRIMAU

**PUTRA PERDANA KARYA UTAMA, PT**

Kualifikasi Usaha (M1)

 JL. RAYA AIR KUNING RT. 07/RW. 018, BATU MERAH, KEC. SIRIMAU, AMBON 97128

 0911-310232

**PUTRA PERTIWI PERSADA, PT**

Kualifikasi Usaha (M1)

 JL. STADION, AMBON

 0921-3121808

**PUTRA TIMUR KARYATAMA, PT**

Kualifikasi Usaha (M1)

 JL. BARU SK 8/2 NO. 35 RT. 1/RW. 4, KEL HONIPOPU, KEC. SIRIMAU, AMBON 97126

 0911-310425

 0911-348802

**RADIUS JAYA, PT**

Kualifikasi Usaha (M1)

 JL. DR. SAM RATULANGI NO. 37, KEL HONIPOPU, KEC. SIRIMAU, AMBON 97126

**RAFLA, PT**

Kualifikasi Usaha (M2)

 JL. AIR SALOBAR RT. 1/RW. 6, KEL NUSANIWE, KEC. NUSANIWE, AMBON 97117

**RAHAYU ALOAN, PT**

Kualifikasi Usaha (M1)

 BTN KEBUN CENGKEH BLOK C 7 NO.19, BATU MERAH, KEC. SIRIMAU 97128

**RAJAWALI MITRA BERSAMA, PT**

Kualifikasi Usaha (M1)

 JL. DR. KAYADOE RT. 5/RW. 7, KEL KUDAMATI, KEC. NUSANIWE, AMBON 97116

**RANDI PRATAMA, PT**

Kualifikasi Usaha (M1)

 JL. A. YANI NO. 49 RT. 1/RW. 6, KEL BATU MEJA, KEC. SIRIMAU, AMBON 97125

**RANGGADY KARYA PRATAMA, PT**

Kualifikasi Usaha (M2)

 JL. SIRIMAU NO. 41 RT. 004/RW. 005, KEL BATU MEJA, KEC. SIRIMAU

**RAYA MEMBANGUN, PT**

Kualifikasi Usaha (M1)

 JL. SKIP ATAS (JEMBATAN RUMAH LATU) RT. 002/RW. 001, KEL BATU MEJA, KEC. SIRIMAU

 0911-346177

**REALITA MOLUKAN RAYA, PT**

Kualifikasi Usaha (M2)

 JL. MUTIARA RT. 02/RW. 01, KEL WAIHAONG, KEC. NUSANIWE, AMBON 97123

 0911-349508

 0911-342107

**REJEKI DUA PUTRI, PT**

Kualifikasi Usaha (M1)

 SKIP JEMBATAN PUTIH RT. 01/RW. 03, KEL BATU MEJA, KEC. SIRIMAU 97125

**REJEKI MINA UTAMA, PT**

Kualifikasi Usaha (M1)

 JL. CHR. M. TIAHAHU NO. 14, KEL BATU MEJA, KEC. SIRIMAU, AMBON 97125

**REKA BANGUN UTAMA, PT**

Kualifikasi Usaha (M1)

 JL. KAKIALY - PULUGANGSA NO. 32, KEL RIJALI, KEC. SIRIMAU, AMBON 97123

**REMINAL UTAMA SAKTI, PT**

Kualifikasi Usaha (M2)

 JL. A.Y PATTY NO. 87 (KANTOR GABPEKNAS) RT. 003/RW. 01, KEL HONIPOPU, KEC. SIRIMAU, AMBON 97126

 0911-356176

 0911-348728

 AMIRGLATUCONSINA@YAHOO.COM

**RILA KARYA PERKASA, PT**

Kualifikasi Usaha (M1)

 JL. SILALE RT. 3/RW. 4, KEL WAIHAONG, KEC. NUSANIWE, AMBON 97112

**RIO BUANA, PT**

Kualifikasi Usaha (M1)

 JL. DA SILVA 37 RT. 004/RW. 05, KEL RIJALI, KEC. SIRIMAU, AMBON 97117

 0911-342455

**RIZFANI CATUR KARYA, PT**

Kualifikasi Usaha (M1)

 JL. GALUNGGUNG RT. 2/RW. 6, BATU MERAH, KEC. SIRIMAU, AMBON 97128

**RIZFANI KARYA, PT**

Kualifikasi Usaha (M1)

 JL. GALUNGGUNG RT. 2/RW. 6, BATU MERAH, KEC. SIRIMAU, AMBON 97128

**RUSSELL MULIA PRATAMA, PT**

Kualifikasi Usaha (M1)

 PULU GANGSA NO. 43 RT. 3/RW. 4, URITETU, KEC. SIRIMAU, AMBON 97124

**SAMALAGI, PT**

Kualifikasi Usaha (M1)

 JL. HALONG MARDIKA SK 17/35 RT. 001/RW. 01, KEL RIJALI, KEC. SIRIMAU, AMBON 97123

**SAMSEL JAYA MANDIRI, PT**

Kualifikasi Usaha (M1)

 BTN WAYAME BLOK I NO. 61 RT. 007/RW. 004, WAIYAME, KEC. TELUK AMBON

 0911-322783

**SANDRI JAYA, PT**

Kualifikasi Usaha (M1)

 JL. SAID PERINTAH NO. 9, KEL AHUSEN, KEC. SIRIMAU, AMBON 97127

**SAPTA MANUNGGAL KARYA, PT**

Kualifikasi Usaha (M1)

 JL. WOLTER MONGINSIDI RT. 04/RW. 02, LATERI, KEC. TELUK AMBON BAGUALA 97232

 0911-3353638

 SAPTAMANUNGGALKARYAPT@YAHOO.COM

**SASUA MANDIRI PRATAMA, PT**

Kualifikasi Usaha (M1)

 BTN WAYAME BLOK I/12, WAIYAME, KEC. TELUK AMBON

 0911-310167

**SAWINDO AGUNG SEJAHTERA, PT**

Kualifikasi Usaha (M1)

 JL. CENDRAWASIH NO. 15, KEL RIJALI, KEC. SIRIMAU, AMBON 97123

**SERAM TUNGGAL PRATAMA, PT**

Kualifikasi Usaha (M1)

 JL. TULUKABESSY NO. 25, KEL RIJALI, KEC. SIRIMAU, AMBON 97123

 0911-310382

**SIMPATIK CAHAYA ABADI, PT**

Kualifikasi Usaha (M1)

 BLOK 12/06 BTN KEBUN CENGKEH RT. 002/RW. 015, BATU MERAH, KEC. SIRIMAU

 0911-351231

**SINAR BASITH GROUP, PT**

Kualifikasi Usaha (M1)

 JL. GAMAYOU, AMBON

**SINAR INDO JAYA, PT**

Kualifikasi Usaha (M1)

 JL. LORONG MAYANG NO. 35 RT. 03/RW. 02, KEL AHUSEN, KEC. SIRIMAU, AMBON 97127

 0911-314991

**SINAR PERDANA MANDIRI PT**

Kualifikasi Usaha (M2)

 JL. CHR. M. TIAHAHU NO. 02 RT. 1/RW. 1, KEL AMANTELU, KEC. SIRIMAU, AMBON 97122

 0911-353867

 0911-344713

**SINAR SEMESTA JAYA, PT**

Kualifikasi Usaha (M1)

 JL. RIJALI, KEL RIJALI, KEC. SIRIMAU, AMBON 97123

 0911-348418

**SINAR TANBERS RAYA, PT**

Kualifikasi Usaha (M1)

 JL. DA SILVA NO.31 RT. 2/RW. 3, KEL RIJALI, KEC. SIRIMAU, AMBON 97117

 0911-353267

**SIWA PRESTASI GEMILANG, PT**

Kualifikasi Usaha (B1)

 JL. DR. TAMAELA NO. 32 RT. 02/RW. 02, KEL WAIHAONG, KEC. NUSANIWE, AMBON 97122

 0911-349508



**SOA SIWA INDAH, PT**

Kualifikasi Usaha (M2)

 BATU MERAH RT. 06/RW. 06, KEC. LEITIMUR SELATAN, AMBON 97128

 0911-347412

 0911-347460

 PT.SOASIWAINDAH@YAHOO.COM

**SRIKAYA JAYA, PT**

Kualifikasi Usaha (M1)

 JL. DIPONEGORO NO. 45, KEL. AHUSEN, KEC. SIRIMAU, AMBON 97127

**SUMBER ABADI SEJATI, PT**

Kualifikasi Usaha (M1)

 JL. PIERE TENDEAN RT. 001/RW. 001, GALALA, KEC. SIRIMAU

 0911-3307142

**SUMBER AGUNG MUKTIAH KARYA, PT**

Kualifikasi Usaha (M2)

 JL. AIR KUNING, BATU MERAH, KEC. SIRIMAU, AMBON 97128

**SUMBER REJEKI SEJAHTERA, PT**

Kualifikasi Usaha (M1)

 JL. SKIP RT. 9/RW. 2, URITETU, KEC. SIRIMAU, AMBON 97124

 0911-352787

 0911-341668

**SUMI JAYA ABADI TUAL, PT**

Kualifikasi Usaha (M1)

 JL. PITU INA RT. 02/RW. 04, KEL. KARANG PANJANG, KEC. SIRIMAU, AMBON 97121

**SURYA INTERPRIMA MANDIRI, PT**

Kualifikasi Usaha (M1)

 JL. MUTIARA NO. 39, KEL. RIJALI, KEC. SIRIMAU, AMBON 97123

**TAMITA PERDANA, PT**

Kualifikasi Usaha (M1)

 JL. DR. KAYADOE RT. 005/RW. 005, KEL. KUDAMATI, KEC. NUSANIWE

**TARAWESI ARTA MEGAH PT**

Kualifikasi Usaha (M1)

 JL. NN. SAAR SOPACUA NO. 51 RT. 04/RW. 05, KEL. KUDAMATI, KEC. NUSANIWE, AMBON 97116

**TARGET KARYA INTERTEC, PT**

Kualifikasi Usaha (M1)

 JL. A. Y. PATTY NO. 60, KEL. HONIPOPU, KEC. SIRIMAU, AMBON 97126

 0911-311226

**TATAS SPECTRA, PT**

Kualifikasi Usaha (M1)

 KOMP. BTN, BATU MERAH, KEC. SIRIMAU, AMBON 97128

**TERANG PERDANA, PT**

Kualifikasi Usaha (M1)

 JL. HARUHUN, KEL. AMANTELU, KEC. SIRIMAU, AMBON 97122

**TIFANI ABADI, PT**

Kualifikasi Usaha (M1)

 JL. SAM RATULANGI, KEL. HONIPOPU, KEC. SIRIMAU, AMBON 97126

**TIGA BINTANG CEMERLANG SUKSES, PT**

Kualifikasi Usaha (M1)

 JL. GUDANG ARANG, KEL. BENTENG, KEC. NUSANIWE, AMBON 97117

**TIGA IKAN JAYA UTAMA, PT**

Kualifikasi Usaha (M1)

 JL. WOLTER MONGINSIDI RT. 4/RW. 2, KEL. RIJALI, KEC. SIRIMAU, AMBON 97123

 0911-310382

**TILSY, PT**

Kualifikasi Usaha (M1)

 BTN WAYAME BLOK III, WAIYAME, KEC. TELUK AMBON 97234

 0911-3824493

**TIMOR PERKASA RAYA, PT**

Kualifikasi Usaha (M1)

 JL. PITU INA RT. 001/RW. 002, WAIHOKA, KEC. SIRIMAU

 0911-343693

**TRI PUTRA CIPTA MANDIRI, PT**

Kualifikasi Usaha (M2)

 JL. NONA SAAR SOPACUA NO. 25, KEL. WAINITU, KEC. NUSANIWE, AMBON 97115

 0911-347103

**TRI WIRA PRIMA, PT**

Kualifikasi Usaha (M1)

 JL. CEMPAKA NO. 8 B RT. 2/RW. 1, KEL. HONIPOPU, KEC. SIRIMAU, AMBON 97126

 0911-341921

 0911-356114

**TRIDUTA KASIH, PT**

Kualifikasi Usaha (M1)

 JL. NN. SAAR SOPACUA NO. 47, KEL. KUDAMATI, KEC. NUSANIWE, AMBON 97116

 0911-356423

 MAILOA.CONSULT@YAHOO.CO.ID

**TUGU MANDIRI JAYA, PT**

Kualifikasi Usaha (M1)

 JL. IMAM BONJOL NO. 16 RT. 001/RW. 02, KEL. AHUSEN, KEC. SIRIMAU, AMBON 97127

**TUNIMAHU INDAH, PT**

Kualifikasi Usaha (M1)

 BTN KEBUN CENGKEH BLOK D2 NO. 4, BATU MERAH, KEC. SIRIMAU, AMBON 97128

 0911-3530477

**UME JAYA MANDIRI, PT**

Kualifikasi Usaha (M1)

 JL. MR. LATUHARHARI NO. 72, KEL. MANGGA DUA, KEC. NUSANIWE

**USAHA UTAMA BERSAMA, PT**

Kualifikasi Usaha (M1)

 JL. DE FRETES, KEL. WAIHAONG, KEC. NUSANIWE, AMBON 97112

**UTAMA INDAH AMBOINA, PT**

Kualifikasi Usaha (M1)

 JL. RIJALI NO. 10, KEL. RIJALI, KEC. SIRIMAU, AMBON 97123

 0911-354841

**VIDI CITRA KENCANA, PT**

Kualifikasi Usaha (M1)

 JL. PATTIMURA (LRG. PULUGANGSA) RT. 001/RW. 004, PASSO, KEC. TELUK AMBON BAGUALA

**VILIA RAYA, PT**

Kualifikasi Usaha (M1)

 JL. DIPONEGORO RT. 13/RW. 3, KEL. HONIPOPU, KEC. SIRIMAU, AMBON 97126

 0911-351136

**VIVALDI PRATAMA, PT**

Kualifikasi Usaha (M1)

 KOMP. BTN WAIYAME BLOK V NO. 38, WAIYAME, KEC. TELUK AMBON 97234

**WAELEPIA JAYA SAKTI, PT**

Kualifikasi Usaha (M1)

 JL. DE FRETES NO. 42, WAIHOKA, KEC. SIRIMAU, AMBON 97112

 0911-344582

**WAI HAWILA OCTERICA, PT**

Kualifikasi Usaha (M1)

 JL. PULE NO. 7 RT. 01/RW. 02, WAIHOKA, KEC. SIRIMAU, AMBON 97128

**WAIKOLE INTIM PERDANA, PT**

Kualifikasi Usaha (M1)

 JL. WEM REAWARU NO. 5 RT. 001/RW. 002, URITETU, KEC. SIRIMAU

**WANDOYO, PT**

Kualifikasi Usaha (M1)

 JL. NN. SAAR SOPACUA, KEL. KUDAMATI, KEC. NUSANIWE, AMBON 97116

**WIJAYATAMA AMBON, PT**

Kualifikasi Usaha (M1)

 JL. PINTU INA, KEL. KARANG PANJANG, KEC. SIRIMAU, AMBON 97122

**WINDHU TUNGGAL UTAMA, PT**

Kualifikasi Usaha (M2)

 JL. AATER LAMPU LIMA RT. 03/RW. 05, HATIVE KECIL, KEC. SIRIMAU, AMBON 97128

 0911-313577

**WIRAMAS PRATAMA, PT**

Kualifikasi Usaha (M1)

 JL. KARANG INDAH, KEL. URIMESING, KEC. NUSANIWE, AMBON 97118

**YASA KARYA JAYA, PT**

Kualifikasi Usaha (M1)

 JL. SULTAN BABULLAH NO. 2 RT. 004/RW. 004, NUSANIWE, KEC. NUSANIWE

KOTA TUAL

**CAHAYA RAHMAT, PT**

**Kualifikasi Usaha (M1)**

 JL. YOS SUDARSO RT. 02/RW. 02, KEL. MASRUM, KEC. PULAU DULLAH SELATAN, TUAL 97611

 0916-22149

 0916-24099

**HUTAMA MANDIRI INSANI, PT**

**Kualifikasi Usaha (M1)**

 JL. RAYA BALDU WAHADAT - TUAL, TUAL, KEC. PULAU DULLAH SELATAN

**KARYA CIPTA PERKASA, PT**

**Kualifikasi Usaha (M1)**

 JL. JEND. SUDIRMAN, TUAL, KEC. PULAU DULLAH SELATAN, KEI KECIL 97611

 0916-22315

 0916-21897

**ONE BANGUN MALINDO, PT**

**Kualifikasi Usaha (M1)**

 BTN UN INDAH RT. 002/RW. 005, KEL. LODAR EL, KEC. PULAU DULLAH SELATAN 97611

 0916-21048

 0916-091621048

**PRIBUMI JAYA PRIMA, PT**

**Kualifikasi Usaha (M1)**

 JL. BALDU WAHADAT - TUAL, TUAL, KEC. PULAU DULLAH SELATAN

 0916-21366

**PUTRA HOLLS NUSANTARA, PT**

**Kualifikasi Usaha (M1)**

 JL. MUTIARA, KEL. LODAR EL, KEC. PULAU DULLAH SELATAN

**SINAR BARU MALRA PT**

**Kualifikasi Usaha (M1)**

 JL. BINTIK ST. CANIAGO, KEL. MASRUM, KEC. PULAU DULLAH SELATAN, TUAL 97611

 0916-21844

 0916-21410



# DIREKTORI PERUSAHAAN KONSTRUKSI PROVINSI MALUKU UTARA

**Peta 12.** Banyaknya Perusahaan/Usaha Konstruksi Provinsi Maluku Utara  
Menurut Kabupaten/Kota, 2016

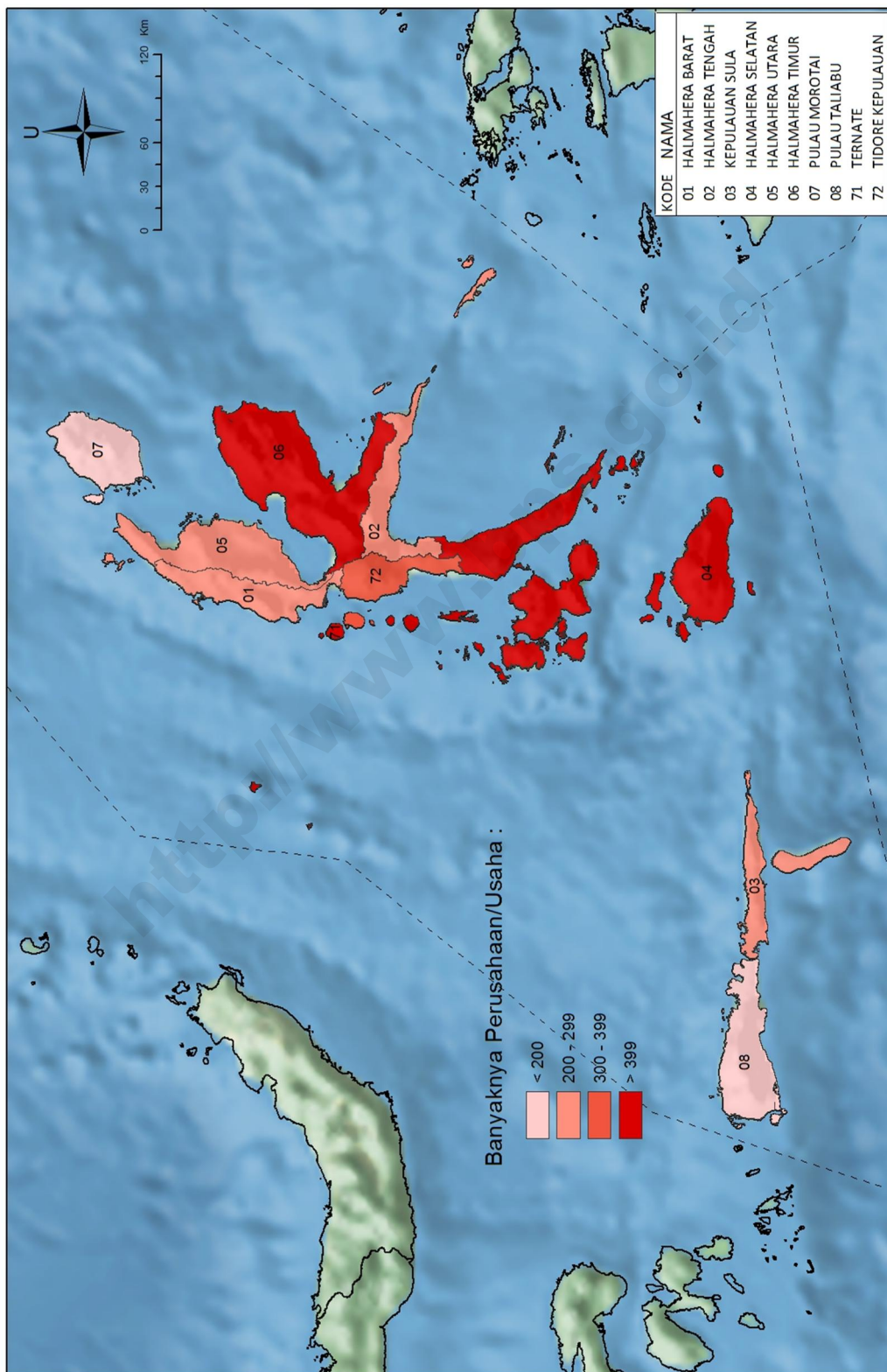

**Tabel 24** Banyaknya Perusahaan/Usaha Konstruksi Provinsi Maluku Utara menurut Skala Usaha, 2016

Kabupaten/Kota	Perorangan	Kecil	Menengah	Besar	Besar	Jumlah
(1)	(2)	(3)	(4)	(5)	(6)	(7)
8201 Halmahera Barat	148	176	18	1	1	344
8202 Halmahera Tengah	131	196	3	-	-	330
8203 Kepulauan Sula	130	63	6	-	-	199
8204 Halmahera Selatan	153	322	12	-	-	487
8205 Halmahera Utara	92	192	24	-	-	308
8206 Halmahera Timur	152	294	10	-	-	456
8207 Pulau Morotai	127	18	1	-	-	146
8208 Pulau Taliabu	-	3	-	-	-	3
8271 Ternate	146	368	101	6	-	621
8272 Tidore Kepulauan	128	256	10	-	-	394
JUMLAH	1 207	1 888	185	7	1	3 288

**Tabel 25** Banyaknya Perusahaan/Usaha Konstruksi Provinsi Maluku Utara menurut Badan Usaha, 2016

Kabupaten/Kota	PT/PT Persero	CV	Firma	Koperasi	Perorangan	Jumlah
(1)	(2)	(3)	(4)	(5)	(6)	(7)
8201 Halmahera Barat	19	177	-	-	148	344
8202 Halmahera Tengah	3	196	-	-	131	330
8203 Kepulauan Sula	6	61	2	-	130	199
8204 Halmahera Selatan	12	319	-	3	153	487
8205 Halmahera Utara	24	192	-	-	92	308
8206 Halmahera Timur	10	291	-	3	152	456
8207 Pulau Morotai	1	17	-	1	127	146
8208 Pulau Taliabu	-	3	-	-	-	3
8271 Ternate	107	366	1	1	146	621
8272 Tidore Kepulauan	10	254	-	2	128	394
<b>JUMLAH</b>	<b>192</b>	<b>1 876</b>	<b>3</b>	<b>10</b>	<b>1 207</b>	<b>3 288</b>

<http://www.bps.go.id>

**Gambar 25.** Banyaknya Perusahaan/Usaha Konstruksi Provinsi Maluku Utara menurut Skala Usaha, 2016

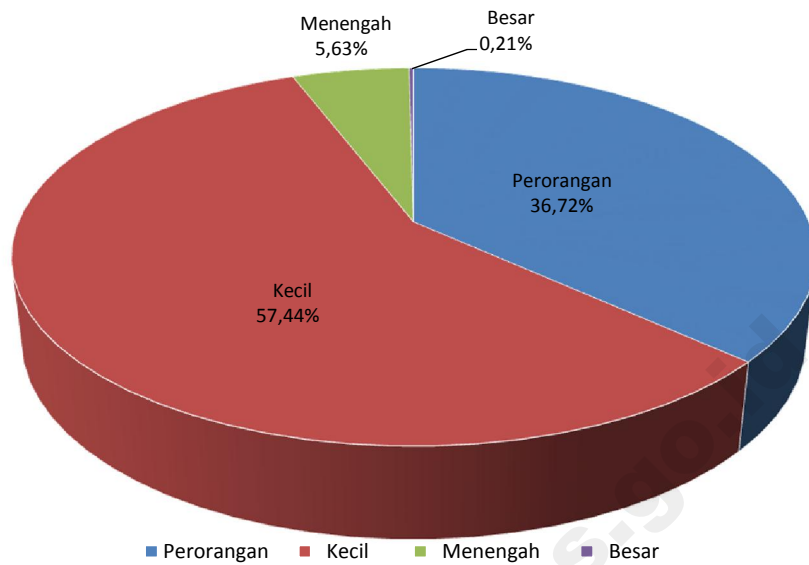

**Gambar 26.** Banyaknya Perusahaan/Usaha Konstruksi Provinsi Maluku Utara menurut Badan Usaha, 2016

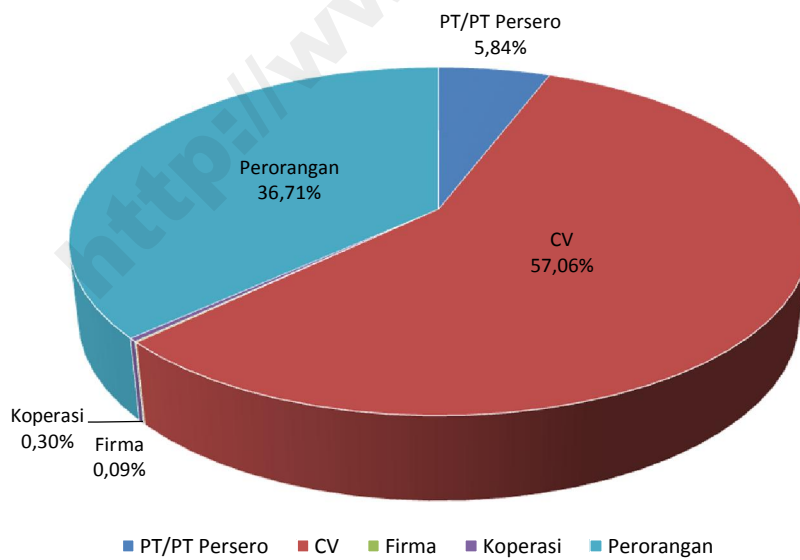

KAB. HALMAHERA BARAT

**AMPERA KARYA TAMA, PT**

Kualifikasi Usaha (M1)  
 JL. RAYA LINTAS, GAMSUNGI, KEC. IBU SELATAN, JAILOLO 97754

**ANUITAS PELAKSANA UTAMA, PT**

Kualifikasi Usaha (M1)  
 DESA GALALA, GALALA, KEC. JAILOLO

**BELACO, PT**

Kualifikasi Usaha (B1)  
 JL. CHASAN BOESOERIE NO. 500, GUFASA, KEC. JAILOLO, JAILOLO 97712  
 0921-3122150  
 PTBELA@YAHOO.COM

**BERKAT NUSANTARA ABADI, PT**

Kualifikasi Usaha (M2)  
 GUFASA

**BUMI SALOI SIRIMOI, PT**

Kualifikasi Usaha (M1)  
 DESA SIDODADI, SIDODADI, KEC. SAHU TIMUR

**CAHAYA AKE SANTOSA, PT**

Kualifikasi Usaha (M1)  
 DESA GUAEMAADU, GUAEMAADU, KEC. JAILOLO

**CITRA HALBAR NUSANTARA, PT**

Kualifikasi Usaha (M1)  
 GUFASA

**CITRA KIE RAHA, PT**

Kualifikasi Usaha (M1)  
 JL. IR. SOEKARNO, GAMLAMO, KEC. JAILOLO, JAILOLO 97752

**DEDE GANDASULING, PT**

Kualifikasi Usaha (M2)  
 GUFASA

**EKA PRATAMA GRAHA JAYA, PT**

Kualifikasi Usaha (M1)  
 GUAEMAADU

**GIOKANI MANDALA BAKTI, PT**

Kualifikasi Usaha (M1)  
 DOMATO

**INDONESIA MAS MULIA, PT**

Kualifikasi Usaha (M1)  
 GAMLAMO

**MALUKU JAYA BANGUNSAKTI, PT**

Kualifikasi Usaha (M2)  
 GUFASA

**MITRA GLOBAL, PT**

Kualifikasi Usaha (M1)  
 DESA GAMTALA, GAMTALA, KEC. JAILOLO

**MUSI INDAH PERSADA, PT**

Kualifikasi Usaha (M1)  
 DOMATO

**PANCONA KATARA BUMI, PT**

Kualifikasi Usaha (M1)  
 GUAEMAADU

**PELANGI PERSADA NUSANTARA, PT**

Kualifikasi Usaha (M1)  
 GUAEMAADU  
 0921-326464

**TIMUR RAYA MEMBANGUN, PT**

Kualifikasi Usaha (M1)  
 JL. FLAMBOYAN, TONIKU, KEC. JAILOLO SELATAN, JAILOLO 97752

**TUNAS PUTRA PEMBANGUNAN SEJAHTERA, PT**

Kualifikasi Usaha (M1)  
 DESA GAMTALA, GAMTALA, KEC. JAILOLO

KAB. HALMAHERA TENGAH

**ARDINARI HALMAHERA GLOBAL, PT**

Kualifikasi Usaha (M1)  
 KEC. WEDA, KEC. WEDA

**ARIESTA KARYA SEMESTA, PT**

Kualifikasi Usaha (M1)  
 FIDI JAYA

**BUKIT PELANGI, PT**

Kualifikasi Usaha (M1)  
 FIDI JAYA

KAB. KEPULAUAN SULA

**HIDAYAT ALKAUTSAR, PT**

Kualifikasi Usaha (M2)  
 JL. RADIO, SANANA  
 0929-21534

**MENARA PRATAMA SULA MANDIRI, PT**

Kualifikasi Usaha (M1)  
 FAGUDU

**MUNARA SUPER ABADI, PT**

Kualifikasi Usaha (M1)  
 JL. FAHALU, KEC. SULABESI SELATAN, SANANA 97795  
 MUNARA\_SUPER@YAHOO.CO.ID

**SAMATSU NUSANTARA, PT**

Kualifikasi Usaha (M1)  
 JL. YOS SUDARSO, MANAF, KEC. SULA BESI TENGAH, SANANA

**SINAR AGAPE INDAH, PT**

Kualifikasi Usaha (M2)  
 FAGUDU, FALAHU, KEC. SANANA 97795

**TALIABU MANDIRI PRIMA LESTARI, PT**

Kualifikasi Usaha (M1)  
 DESA BORONG, KEC. SULA BESI BARAT, SANANA

KAB. HALMAHERA SELATAN

**AL-GIFARI WILDAN SEJAHTERA, PT**

Kualifikasi Usaha (M1)  
 TOMORI  
 0921-31113  
 AWS@TELKOM.NET

**ARION JAYA, PT**

Kualifikasi Usaha (M1)  
 LABUHA, AMASING KOTA, KEC. BACAN 97791

**BUANA ALAM MANDIRI, PT**

Kualifikasi Usaha (M1)  
 JL. USMANSYAH, AMASING KOTA, KEC. BACAN, LABUHA 97791  
 0927-2321812

**HALSEL UTAMA PERKASA, PT**

Kualifikasi Usaha (M1)  
 JL. BASE CAMP, BORI, KEC. BACAN TIMUR, LABUHA 97791

**KARYA HALMAHERA SELATAN, PT**

Kualifikasi Usaha (M1)  
 AMASING KOTA

**KREASI BACAN CITY, PT**

Kualifikasi Usaha (M1)  
 DESA LABUHA, LABUHA, KEC. BACAN

**METRO SAYOANG, PT**

Kualifikasi Usaha (M1)  
 DESA MANDAONG, SILANG, KEC. BACAN TIMUR SELATAN, LABUHA 97791

**MODERN CIPTA KARYA, PT**

Kualifikasi Usaha (M1)  
 LABUHA

**RISKI ADI SEJAHTRA, PT**

Kualifikasi Usaha (M1)  
 TOMORI  
 0921-31113  
 RAS@TELKOM.NET

**SEDERHANA SEJAHTERA, PT**

Kualifikasi Usaha (M1)  
 LABUHA, KEC. BACAN, LABUHA 97791

**SUMBER USAHA PRIMA, PT**

Kualifikasi Usaha (M1)  
 BACAN

**TOSAELAN PERKASA MANDIRI, PT**

Kualifikasi Usaha (M1)  
 BACAN



KAB. HALMAHERA UTARA

**BERINDA PERKASA JAYA, PT**

Kualifikasi Usaha (M1)  
 🏠 GOSOMA, GOSOMA, KEC. TOBELO 97762

**BINA ATHA SEJATI, PT**

Kualifikasi Usaha (M1)  
 🏠 DESA KAO, KAO, KEC. KAO

**BIRINDA PERKASA JAYA, PT**

Kualifikasi Usaha (M2)  
 🏠 JL. KEMAKMURAN, GOSOMA, KEC. TOBELO, TOBELO 97762  
 ☎️ 0924-2621158

**CITRA KARUNIA, PT**

Kualifikasi Usaha (M1)  
 🏠 DS. GAMBUNGI RT. 003/RW. 001, KEC. TOBELO TIMUR, TOBELO 97762

**EL SIN PIDO PERKASA, PT**

Kualifikasi Usaha (M1)  
 🏠 WARI

**EMPATSAUDARA PUTRA KISAR, PT**

Kualifikasi Usaha (M1)  
 🏠 GURA

**GAHARU H. PERSADA, PT**

Kualifikasi Usaha (M1)  
 🏠 DESA GAMSUNGI, GAMSUNGI, KEC. TOBELO

**GALAXY UTARA JAYA, PT**

Kualifikasi Usaha (M1)  
 🏠 GAMSUNGI

**JEDERAL ABADI, PT**

Kualifikasi Usaha (M1)  
 🏠 DESA WOSIA, WOSIA, KEC. TOBELO TENGAH

**KARYA SIMMARBAN ABADI, PT**

Kualifikasi Usaha (M1)  
 🏠 DESA WKO, W K O, KEC. TOBELO TENGAH

**KARYA UTAMA SEJATI, PT**

Kualifikasi Usaha (M1)  
 🏠 WOSIA

**KASIH ABADI JAYA, PT**

Kualifikasi Usaha (M1)  
 🏠 DESA GOSOMA, GOSOMA, KEC. TOBELO

**MAHIA SEJATI GROUP, PT**

Kualifikasi Usaha (M1)  
 🏠 DESA WOSIA, WOSIA, KEC. TOBELO TENGAH

**MAHIA SEJATI MANDIRI, PT**

Kualifikasi Usaha (M1)  
 🏠 JL. RAYA WOSIA SAMPING BRI, WOSIA, KEC. TOBELO TENGAH, TOBELO 97762

**MEGAH ANUGERAH ABADI, PT**

Kualifikasi Usaha (M1)  
 🏠 DESA DARU, DARU, KEC. KAO UTARA

**MODELE SMART, PT**

Kualifikasi Usaha (M1)  
 🏠 DESA GURA, GURA, KEC. TOBELO

**NABE SURYA LESTARI, PT**

Kualifikasi Usaha (M1)  
 🏠 GAMSUNGI

**NUSA HALMAHERA MAKMUR, PT**

Kualifikasi Usaha (M1)  
 🏠 JL. WAYAMATO, GURA, KEC. TOBELO, TOBELO 97762  
 ☎️ 0924-2621812

**SINAR KAROLINDO PERKASA, PT**

Kualifikasi Usaha (M1)  
 🏠 DESA PITU, PITU, KEC. TOBELO TENGAH

**SINAR KASIH TOBELO, PT**

Kualifikasi Usaha (M1)  
 🏠 DESA KUSU, KUSU LOVRA, KEC. KAO

**SINAR PUTRA PRATAMA, PT**

Kualifikasi Usaha (M2)  
 🏠 JL. KEMAKMURAN, LINA INO, KEC. TOBELO TENGAH, TOBELO 97762  
 ☎️ 0924-2705977

**STEBERS CLAN, PT**

Kualifikasi Usaha (M1)  
 🏠 JL. DESA WOSIA (BELAKANG CERENEFERO), WOSIA, KEC. TOBELO TENGAH, TOBELO 97762  
 ☎️ 0924-2621318  
 ✉️ STEBERS@YAHOO.CO.ID

**TOBELO BANGUN BERSAMA, PT**

Kualifikasi Usaha (M1)  
 🏠 JL. BHAYANGKARA, TOBELO  
 ☎️ 0924-21214

**VALENTINO PRATAMA, PT**

Kualifikasi Usaha (M1)  
 🏠 JL. HUBOTO, GAMSUNGI, KEC. TOBELO, TOBELO 97762

KAB. HALMAHERA TIMUR

**AEBINABI, PT**

Kualifikasi Usaha (M1)  
 🏠 SOA GIMALAHA

**BULI BANGUN, PT**

Kualifikasi Usaha (M1)  
 🏠 BULI

**HALTIM MITRA MASSADA, PT**

Kualifikasi Usaha (M1)  
 🏠 DESA SAILAL, SAILAL, KEC. MABA

**HALTIM MITRA MUSSADA, PT**

Kualifikasi Usaha (M2)  
 🏠 DESA SAILAL, SAILAL, KEC. MABA

**KARINSUP UTAMA, PT**

Kualifikasi Usaha (M1)  
 🏠 BULI

**MITRA GLOBAL TEHNIK MANDIRI, PT**

Kualifikasi Usaha (M1)  
 🏠 DESA AKEDAGA, AKE DAGA, KEC. WASILE TIMUR

**MUTIARA SAMUDRA PRATAMA, PT**

Kualifikasi Usaha (M1)  
 🏠 DESA SALAI, SAILAL, KEC. MABA 97862

**MUTIRA SAMUDERA PRATAMA, PT**

Kualifikasi Usaha (M1)  
 🏠 DESA SAILAL, SAILAL, KEC. MABA

**SINAR JAYA MALUKU, PT**

Kualifikasi Usaha (M1)  
 🏠 DESA MABA SANGAJI, MABA SANGAJI, KEC. KOTA MABA

**TORCIA MITRA GROUP, PT**

Kualifikasi Usaha (M1)  
 🏠 DESA SAILAL, SAILAL, KEC. MABA

KAB. PULAU MOROTAI

**TANJUNG SEMESTA RAYA, PT**

Kualifikasi Usaha (M2)  
 🏠 DARUBA

KOTA TERNATE

**ABDI CAHAYA SURYA GEMILANG, PT**

Kualifikasi Usaha (M1)  
 🏠 PERUM. JAN BLOK A NO.10, TABONA, KEC. TERNATE SELATAN

**ADDIS PRATAMA PERKASA, PT**

Kualifikasi Usaha (B1)  
 🏠 JL. CRISTINA MARTA TIAHAHU RT. 06/RW. 03, TANAH RAJA, KEC. TERNATE TENGAH, TERNATE 97713

**ADI KARYA AWARD, PT**

Kualifikasi Usaha (M1)  
 🏠 MALIARO

**AENABI, PT**

Kualifikasi Usaha (M2)  
 🏠 JL. AL - MUNIR LINGK. GAMAYOU, MAKASSAR BARAT, KEC. TERNATE TENGAH  
 ✉️ PT.AEBINABI@YAHOO.COM

**AGIV DUA PUTRI, PT**

Kualifikasi Usaha (M1)  
 🏠 JL. TUGU KALUMATA RT. 007/RW. 003, KALUMATA, KEC. TERNATE SELATAN

**AJUN PUTRA PERMAI, PT**

Kualifikasi Usaha (M1)  
 🏠 JL. PAHLAWAN REVOLUSI, MUHAJIRIN, KEC. TERNATE TENGAH

**AKBAR BANGUN PERSADA, PT**

Kualifikasi Usaha (M1)

🏠 LINGK. NGIDI, MAKASSAR BARAT, KEC. TERNATE TENGAH

**ALFA ADIEL, PT**

Kualifikasi Usaha (M1)

🏠 JL. CHRISTINA MARTHA TIAHAHU, TANAH RAJA, KEC. TERNATE TENGAH, TERNATE 97713

**ALFA FORTUNA MULIA, PT**

Kualifikasi Usaha (M1)

🏠 JL. NUKILA, SALAHUDDIN, KEC. TERNATE TENGAH, TERNATE 97751

☎ 0921-3128351

📠 0921-3124938

**ALFA MORIA, PT**

Kualifikasi Usaha (M2)

🏠 JL. CRISTINA MARTA TIAHAHU, TANAH RAJA, KEC. TERNATE TENGAH, TERNATE 97713

**AMARTA MAHA KARYA, PT**

Kualifikasi Usaha (M1)

🏠 JL. KETAPANG NO.19, UBO-UBO, KEC. TERNATE SELATAN 92717

☎ 0921-3124207

✉ AMARTA.PT@GMAIL.COM

**AMARTHA MAHA KARYA, PT**

Kualifikasi Usaha (M1)

🏠 JL. KETAPANG NO. 19 RT. 001/RW. 001, UBO-UBO, KEC. TERNATE SELATAN

✉ AMARTA\_MK@YAHOO.COM

**AMMESTY LESTARI, PT**

Kualifikasi Usaha (M1)

🏠 JL. SALAK NO.51, MAKASSAR BARAT, KEC. TERNATE TENGAH

**ANTAR NUSA KIERAHA, PT**

Kualifikasi Usaha (M1)

🏠 JL. JATI LURUS, JATI, KEC. TERNATE SELATAN

☎ 0921-3110701

**ANUGRAH CIPTA MULIA LANGGENG, PT**

Kualifikasi Usaha (M1)

🏠 JL. LINGKUNGAN TABAHAWA, SALAHUDDIN, KEC. TERNATE TENGAH

**ANUGRAH PUTRA PERKASA, PT**

Kualifikasi Usaha (M1)

🏠 JL. MARIKURUBU NO. 69, MARIKURUBU, KEC. TERNATE TENGAH, TERNATE 97711

☎ 0921-3128969

**ASMAL KARYA, PT**

Kualifikasi Usaha (M2)

🏠 JL. RAMBUTAN RT. 01/RW. 01, MUHAJIRIN, KEC. TERNATE TENGAH, TERNATE 97713

☎ 0921-3128927

**ASYA GLOBAL JAYA, PT**

Kualifikasi Usaha (M1)

🏠 SASA

✉ AGJ@YAHOO.COM

**BAKTI KARYA PERSADA NUSANTARA, PT**

Kualifikasi Usaha (M2)

🏠 SANTIONG

**BHAKTI KHATULISTIWA PERSADA, PT**

Kualifikasi Usaha (M1)

🏠 JL. MALIARO RT. 10/RW. 03, MALIARO, KEC. TERNATE TENGAH 97711

**BINA BANGUN SAKTI, PT**

Kualifikasi Usaha (M1)

🏠 JL. PAHLAWAN REVOLUSI RT. 003/RW. 002, GAMALAMA, KEC. TERNATE TENGAH, TERNATE 97721

☎ 3127502

**BUMI BERINGIN, PT**

Kualifikasi Usaha (M1)

🏠 JL. PAHLAWAN REVOLUSI RT. 003/RW. 02, GAMALAMA, KEC. TERNATE TENGAH, TERNATE 97721

**BUSANGBES GROUP, PT**

Kualifikasi Usaha (M1)

🏠 JL. KAKATUA, KALUMPANG, KEC. TERNATE TENGAH

**CAHAYA NIAGA MANDIRI, PT**

Kualifikasi Usaha (M1)

🏠 JL. JATI LURUS, JATI, KEC. TERNATE SELATAN

☎ 3110701

**CIPTA AKSARA PERKASA, PT**

Kualifikasi Usaha (M1)

🏠 JL. SULTAN KHAIRUN NO. 164 RT. 07/RW. 04, MAKASSAR TIMUR, KEC. TERNATE TENGAH, TERNATE

☎ 0921-3124326

**CITRA AGUNG PRAJATAMA, PT**

Kualifikasi Usaha (M2)

🏠 JL. RAYA JATI, JATI, KEC. TERNATE SELATAN, TERNATE 97716

☎ 0921-3123003

**CITRA HENTABA GRUP, PT**

Kualifikasi Usaha (M1)

🏠 JL. RAYA BASTIONG, BASTIONG KARANCE, KEC. TERNATE SELATAN

**CITRA MUHAJIRIN PERDANA, PT**

Kualifikasi Usaha (M1)

🏠 JL. FALAJAWA 1, MUHAJIRIN, KEC. TERNATE TENGAH

**CITRA MULIA BUDI LUHUR, PT**

Kualifikasi Usaha (M2)

🏠 JL. ARNOLD MONONUTU RT. 04/RW. 02, TANAH RAJA, KEC. TERNATE TENGAH, TERNATE 97713

☎ 0921-23722

📠 0921-25748

**DAGYMOI INTERNUSA, PT**

Kualifikasi Usaha (M1)

🏠 JL. PEMUDA, SANGAJI, KEC. TERNATE UTARA

**DATA TEKNIK SWAGUNA, PT**

Kualifikasi Usaha (M2)

🏠 JL. CHASAN BOESOEIRI NO. 99, GAMALAMA, KEC. TERNATE TENGAH, TERNATE 97721

**DAYANA TRIPUTRA, PT**

Kualifikasi Usaha (M1)

🏠 TABONA

**DEFESNA UTAMA, PT**

Kualifikasi Usaha (M2)

🏠 JL. CHRISTINA MARTA TIAHOHU NO. 196, GAMALAMA, KEC. TERNATE TENGAH, TERNATE 97721

☎ 0921-3126422

**DIAN DHIA DELATO, PT**

Kualifikasi Usaha (M1)

🏠 JL. BELOATO, JATI, KEC. TERNATE SELATAN 97716

☎ 0921-3124676

✉ DIANDHIADELATO@YAHOO.CO.ID

**DLIMA KARYA PRIBUMI, PT**

Kualifikasi Usaha (M1)

🏠 JL. TUGU MAKU GAWENE NO. 8 RT. 07/RW. 03, KALUMATA, KEC. TERNATE SELATAN, TERNATE 97718

☎ 0921-3123807

✉ DLIMA.MKS\_PT@YAHOO.COM

**DUTA SARANA SANIDA UTAMA, PT**

Kualifikasi Usaha (M1)

🏠 BASTIONG TALANGAME

**DUTA TUNGGAL JAYA, PT**

Kualifikasi Usaha (M1)

🏠 JL. BOESOEIRI RT. 01/RW. 02, GAMALAMA, KEC. TERNATE TENGAH, TERNATE 97721

**EDHY JAYA PERKASA, PT**

Kualifikasi Usaha (M1)

🏠 FITU

**EKA PUTRA UTAMA, PT**

Kualifikasi Usaha (M2)

🏠 JL. RAYA MANGGA DUA RT. 005/RW. 02, MANGGA DUA UTARA, KEC. TERNATE SELATAN, TERNATE 97716

☎ 0921-3122634

☎ 0921-3127877

✉ EKA\_PUTRAUTAMA@YAHOO.COM

**ENAM TIGA, PT**

Kualifikasi Usaha (M2)

🏠 KOTA BARU

**FARBA TEKNINDO, PT**

Kualifikasi Usaha (M1)

🏠 JL. SALIM FABANYO NO. 55 RT. 004/RW. 02, TANAH RAJA, KEC. TERNATE TENGAH, TERNATE 97713

☎ 0921-3128327

**FAYA UTAMA, PT**

Kualifikasi Usaha (M1)

🏠 KOMPLEK BTN, MALIARO, KEC. TERNATE TENGAH, TERNATE 97711

**GAYABANGUN PRAJATAMA, PT**

Kualifikasi Usaha (M2)

JL.RAYA JATI, JATI, KEC. TERNATE SELATAN, TERNATE 97791

0921-23003

**GUNUNG MAS UTAMA, PT**

Kualifikasi Usaha (M2)

JL NUKILA, SANTIONG, KEC. TERNATE TENGAH, TERNATE 97722

**HALIM PERDANA JAYAKARSA, PT**

Kualifikasi Usaha (B1)

JL. PAHLAWAN REVOLUSI NO. 30, SANTIONG, KEC. TERNATE TENGAH, TERNATE 97721

0921-328563

**HALIM PRATAMA, PT**

Kualifikasi Usaha (M1)

JL. STADION RT. 001/RW. 01, GAMALAMA, KEC. TERNATE TENGAH, TERNATE 97721

0921-24470

**HERFRANS ABADI MAKMUR, PT**

Kualifikasi Usaha (M1)

JL. AKEMALAKO SK5/22 RT. 07/RW. 04, SANTIONG, KEC. TERNATE TENGAH, TERNATE 97713

0921-3128588

**IBERT JAYA MAKMUR, PT**

Kualifikasi Usaha (M1)

JL. STADION RT. 005/RW. 03, STADION, KEC. TERNATE TENGAH

**IDEAL KONTRAKTOR, PT**

Kualifikasi Usaha (M2)

JL. JEREBUSUA RT. 03/RW. 02, TANAH TINGGI BARAT, KEC. TERNATE SELATAN, TERNATE 97712

0921-3128195

0921-3128195

IDEAL\_KONTRAKTOR@YAHOO.COM

**IKHLAS BANGUN SARANA, PT**

Kualifikasi Usaha (M2)

JL. SULTAN KHAIRUN NO. 164 RT. 007/RW. 004, MAKASSAR TIMUR, KEC. TERNATE TENGAH, TERNATE 97724

0921-24526

**INTIM KARA PT**

Kualifikasi Usaha (B1)

JL. ARNOLD MONONUTU NO. 33 RT. 07/RW. 04, STADION, KEC. TERNATE TENGAH, TERNATE 97712

0921-24668

**JATILUHUR GEMILANG PT**

Kualifikasi Usaha (B1)

JL. PAHLAWAN REVOLUSI NO. 295 RT. 01/RW. 03, GAMALAMA, KEC. TERNATE TENGAH, TERNATE 97721

0921-3121105

**JIKO TAMA, PT**

Kualifikasi Usaha (M2)

JL. PAHLAWAN REVOLUSI, GAMALAMA, KEC. TERNATE TENGAH, TERNATE 97721

3127502

**KARABALA PRATAMA, PT**

Kualifikasi Usaha (M1)

JL. BATU ANGUS RT. 004/RW. 004, TAFURE, KEC. TERNATE UTARA

**KAWERUAN PUTRA MANDIRI, PT**

Kualifikasi Usaha (M1)

JL. TERATAI RT. 8/RW. 2, TANAH TINGGI, KEC. TERNATE SELATAN, TERNATE 97713

**KIERAHA BUMI MAHERA, PT**

Kualifikasi Usaha (M1)

JL. MERDEKA RT. 07/RW. 04, SANTIONG, KEC. TERNATE TENGAH, TERNATE 97723

0921-3122511

**KOKOPOLA JAYA MANDIRI, PT**

Kualifikasi Usaha (M1)

JL. JERBUS, TANAH TINGGI BARAT, KEC. TERNATE SELATAN

**KRISTI JAYA ABADI, PT**

Kualifikasi Usaha (M1)

DSN. ELANG, DS. FAGUDU RT. 001/RW. 001, FAUDU, KEC. PULAU HIRI 97722

KRISTIJAYABADI@GMAIL.COM

**LABROSCO YAL, PT**

Kualifikasi Usaha (M2)

JL.HASAN BOESOIRI, MANGGA DUA, KEC. TERNATE SELATAN, TERNATE 97751

0921-3122954

**LANURSI ABADI, PT**

Kualifikasi Usaha (M1)

JL. CEMPAKA, LINGK. TIMUR RT. 009/RW. 002, JATI, KEC. TERNATE SELATAN 97715

**LAOSINDO PRATAMA, PT**

Kualifikasi Usaha (M2)

JL. HASAN BOESOIRI, MALIARO, KEC. TERNATE TENGAH, TERNATE 97751

0921-3122954

**LIYANDO PUTRI UTAMA, PT**

Kualifikasi Usaha (M1)

JL. JATILAND RT. 06/RW. 06, JATI, KEC. TERNATE SELATAN

**MALUKU BANGUN PERKASA, PT**

Kualifikasi Usaha (M1)

JL. PAHLAWAN REVOLUSI, MUHAJIRIN, KEC. TERNATE TENGAH

**MALUKU MEGAKERTA, PT**

Kualifikasi Usaha (M1)

JLN. NGOFANGARE RT. 10/RW. 04, SOA, KEC. TERNATE UTARA, TERNATE 97725

**MARVALA UTAMA, PT**

Kualifikasi Usaha (M1)

MALIARO

**MEGA COTAMA LINO RAYA, PT**

Kualifikasi Usaha (M1)

JLLAPANGAN BOLA RT. 12/RW. 04, KASTURIAN, KEC. TERNATE UTARA, TERNATE 97717

0421-3127750

**MEIKA MEGAH SEJAHTERA, PT**

Kualifikasi Usaha (M1)

KEL. MANGGA DUA, MANGGA DUA, KEC. TERNATE SELATAN, TERNATE 97751

**MODERN RAYA INDAH PRATAMA, PT**

Kualifikasi Usaha (M2)

JL.HASAN BOESDIRI RT. 01/RW. 02, GAMALAMA, KEC. TERNATE TENGAH, TERNATE 97721

0921-25180

0921-21489

**MUSAFIR JAYA, PT**

Kualifikasi Usaha (M1)

JL. BATU ANGUS, SANGAJI UTARA, KEC. TERNATE UTARA

**NASA MEGA PERKASA, PT**

Kualifikasi Usaha (M1)

JL. SERUNI, KAMPUNG PISANG, KEC. TERNATE TENGAH, TERNATE 97712

**NURJAYA RAYA, PT**

Kualifikasi Usaha (M1)

JL. LAPANGAN BOLA, UBO-UBO, KEC. TERNATE SELATAN

**NUSANTARA GRAHA MANDIRI, PT**

Kualifikasi Usaha (M2)

JL.HASAN BOESOIRI RT. 02/RW. 01, GAMALAMA, KEC. TERNATE TENGAH, TERNATE 97721

0921-24326

**PALAPA JAYA, PT**

Kualifikasi Usaha (M1)

JL. BOSOIRI NO. 275, GAMALAMA, KEC. TERNATE TENGAH, TERNATE 97721

0921-23435

**PANORAMA GAMALAMA, PT**

Kualifikasi Usaha (M1)

JLN. PEMUDA RT. 11/RW. 04, TOBOLEU, KEC. TERNATE UTARA

0921-3122837

**PERMATA PERMAI JAYA, PT**

Kualifikasi Usaha (M2)

JL. PACEL, SANGAJI, KEC. TERNATE UTARA

**PRISMA UTAMA, PT**

Kualifikasi Usaha (M1)

JL. RAYA BASTIONG NO. 14, KALUMATA, KEC. TERNATE SELATAN, TERNATE 97718

**PUTRA LAUTAN SEJATI, PT**

Kualifikasi Usaha (M1)

JL. MERDEKA, SANTIONG, KEC. TERNATE TENGAH, TERNATE 97727

**PUTRA PERTIW PERSADAI, PT**

Kualifikasi Usaha (M1)

JL. STADION KEL. STADION KEC. TERNATE SELATAN RT. 01/RW. 01, STADION, KEC. TERNATE TENGAH, TERNATE 97712

0421-3121808

0421-08135607075

PROVINSI : MALUKU UTARA

**PUTRA PERTIWI PERSADA, PT**

Kualifikasi Usaha (M1)

JL. STADION NO. 5 RT. 1/RW. 1, KAMPUNG PISANG, KEC. TERNATE TENGAH, TERNATE 97712

0921-3125050

PUPERTE@YAHOO.CO.ID

**PUTRI EKATAMA, PT**

Kualifikasi Usaha (M1)

JL. BRANJANGAN RT. 01/RW. 04, KALUMPANG, KEC. TERNATE TENGAH, TERNATE 97722

0921-3124060

**R DAN A GAMALAMA JAYA SAKTI, PT**

Kualifikasi Usaha (M1)

JL. AM. KAMARUDIN NO. 207, SALERO, KEC. TERNATE UTARA, TERNATE 97725

0921-3111324

GJY@YAHOO.CO.ID

**RAHMAD CAHAYA MANDIRI, PT**

Kualifikasi Usaha (M1)

JATI

0921-3127593

**RAHMAT CAHAYA MANDIRI, PT**

Kualifikasi Usaha (M1)

JL. KENARI RT. 003/RW. 002, JATI, KEC. TERNATE SELATAN 97713

**RAJABATU KIERAHA PERKASA, PT**

Kualifikasi Usaha (M1)

FALAJAWA 2 GG. AR-RAHMAN, BASTIONG TALANGAME, KEC. TERNATE SELATAN 97116

09213128217

09213128217

RAJABATU\_KIERAHA@YAHOO.COM

**REZA MULTI SARANA, PT**

Kualifikasi Usaha (M1)

JL. HASAN BOSOIRI NO.808, GAMALAMA, KEC. TERNATE TENGAH

**RUSCO ABADI NUSA UTARA, PT**

Kualifikasi Usaha (M1)

LING FAJAWA 1, MUHAJIRIN, KEC. TERNATE TENGAH, TERNATE 97713

**SAMATA MAJU JAYA, PT**

Kualifikasi Usaha (M1)

JL. STADION RT. 006/RW. 04, STADION, KEC. TERNATE TENGAH

**SAMUDRA BAHANA RAYA, PT**

Kualifikasi Usaha (M1)

PERUM LOW PERMAI BLOK E NO.29, NGADE, KEC. TERNATE SELATAN

**SARITEKNIK CANGGIH PERKASA, PT**

Kualifikasi Usaha (M1)

JL.HASAN BOESDIRI RT. 01/RW. 02, GAMALAMA, KEC. TERNATE TENGAH, TERNATE 97721

0921-3125180

**SATU PUTRA MANDIRI, PT**

Kualifikasi Usaha (M1)

JL. PEMUDA RT. 002/RW. 04, TOBOLEU, KEC. TERNATE UTARA, TERNATE 97726

**SEDERHANA JAYA ABADI PT**

Kualifikasi Usaha (B1)

JL. ARNOLD MONONUTU, STADION, KEC. TERNATE TENGAH, TERNATE 97712

0921-24668

**SENTRAL JAYA SAKTI, PT**

Kualifikasi Usaha (M2)

JL. PAHLAWAN REVOLUSI NO. 50, GAMALAMA, KEC. TERNATE TENGAH, TERNATE 97721

0921-326607

**SHEBELEY UTAMA PERKASA, PT**

Kualifikasi Usaha (M1)

JL. BELDATO, JATI, KEC. TERNATE SELATAN 97716

0921-3124676

SHEBELEY\_UP@YAHOO.CO.ID

**SINAR BASITH GRUP, PT**

Kualifikasi Usaha (M2)

JL. RAMBUTAN, MAKASSAR BARAT, KEC. TERNATE TENGAH, TERNATE 97724

**SINAR TIMUR INDONESIA, PT**

Kualifikasi Usaha (M1)

JL. STADION RT. 007/RW. 002, STADION, KEC. TERNATE TENGAH

**SOGAM RAMA PUTRA, PT**

Kualifikasi Usaha (M1)

JL. YOS SUDARSO RT. 008/RW. 04, KAMPUNG PISANG, KEC. TERNATE TENGAH, TERNATE 97712

0921-3126459

**SRI MULIA CITRA AGUNG, PT**

Kualifikasi Usaha (M1)

SOA SIO

0921-23722

**TAMAEEL GRUP, PT**

Kualifikasi Usaha (M2)

JL. RAMBUTAN, MAKASSAR BARAT, KEC. TERNATE TENGAH, TERNATE 97724

0921-3129676

**TAMALANREA KARSATAMA, PT**

Kualifikasi Usaha (M2)

PERUM NERADA BLOK C2/11, CIPAYUNG, SALERO, KEC. TERNATE UTARA

**TIGA DIMENSI PRATAMA, PT**

Kualifikasi Usaha (M1)

JL. KAKA TUA, SANTIONG, KEC. TERNATE TENGAH, TERNATE 97722

0921-327347

**TIGA DIMENSI, PT**

Kualifikasi Usaha (M1)

JL. BRANJANGAN RT. 001/RW. 04, SANTIONG, KEC. TERNATE TENGAH

0921-3124060

**TRI BUMI ADI TUNGGAL, PT**

Kualifikasi Usaha (M2)

JL. PAHLAWAN REVOLUSI NO. 295 RT. 001/RW. 03, GAMALAMA, KEC. TERNATE TENGAH, TERNATE 97721

0921-3121105

**TRIKON PERSADA, PT**

Kualifikasi Usaha (M1)

JL. BATU ANGUS, DUFA DUFA, KEC. TERNATE UTARA, TERNATE 97727

**TUGU UTAMA SEJATI, PT**

Kualifikasi Usaha (M1)

JL. MONONUTU, SANTIONG, KEC. TERNATE TENGAH, TERNATE 97722

**WIJAYA KARYA MARAJA, PT**

Kualifikasi Usaha (M1)

BELAJATI RESIDENCE, JATI, KEC. TERNATE SELATAN

**YUSHINDO YASA PERKASA, PT**

Kualifikasi Usaha (M1)

JL. MARIKURUBU NO. 69 RT. 1, MARIKURUBU, KEC. TERNATE TENGAH, TERNATE 97711

3128969

YUSHINDO@TERNATE.WASANTARA.NET

**ZAMBARD UTAMA, PT**

Kualifikasi Usaha (M1)

LINGK. BTN SIMPANG TIGA, MARIKURUBU, KEC. TERNATE TENGAH

**KOTA TIDORE KEPULAUAN**

**ARAFAT TIMUR PERKASA, PT**

Kualifikasi Usaha (M1)

JL. PATTIMURA, GAMTUFKANGE, KEC. TIDORE, TIDORE 97812

0921-3062343

**ARINDAH PUTRA SINJAI, PT**

Kualifikasi Usaha (M1)

JL. SULTAN MANSUR RT. 08/RW. 04, GAMTUFKANGE, KEC. TIDORE, TIDORE 97812

0921-3161893

**BAHARU SEJATI, PT**

Kualifikasi Usaha (M1)

DOKIRI, DOKIRI, KEC. TIDORE SELATAN, TIDORE 97813

**BAHTRA ALAM RAYA, PT**

Kualifikasi Usaha (M1)

JL. KEMAKMURAN, INDONESIA, KEC. TIDORE 97813

**DARMA BERINGIN, PT**

Kualifikasi Usaha (M1)

TUGUIHA

0921-3128081227

**HIJRAH NUSATAMA, PT**

**Kualifikasi Usaha (M2)**

 JL. SULTAN SYAIFUDDIN NO. 2 RT. 002/RW.  
01, GAMTUFKANGE, KEC. TIDORE, TIDORE  
97812

 0921-3161034

 0921-09213161888

 PT.HIJRAH-NUSATAMA@YAHOO.CO.ID

**MARIMOI ALAM RAYA, PT**

**Kualifikasi Usaha (M1)**

 TUGUIHA

**SUPERA MALUT RAYA, PT**

**Kualifikasi Usaha (M1)**

 PAYAHE

**WARGATOPO PRIMA, PT**

**Kualifikasi Usaha (M1)**

 JL. KEMAKMURAN NO. 20 RT. 12/RW. 4,  
GAMTUFKANGE, KEC. TIDORE, TIDORE 97812

 0921-3161034

**WEDA KOBE, PT**

**Kualifikasi Usaha (M1)**

 JL. RAYA TOLOA RT. 02/RW. 01, TOLOA, KEC.  
TIDORE SELATAN, TIDORE 97813

<http://www.bps.go.id>

# DATA

MENCERDASKAN BANGSA

<http://www.bps.go.id>



**BADAN PUSAT STATISTIK**

Jl. dr. Sutomo No. 6-8 Jakarta 10710

Telp: (021) 3841195, 3842508, 3810291-4, Fax: (021) 3863816

Homepage: <http://www.bps.go.id> E-mail: [konstruksi@bps.go.id](mailto:konstruksi@bps.go.id)

ISSN 2548-2718

