



## Application Design in Determining the Shortest Route Using Tabu Search Algorithm



Lita Alfriany Ndoloe <sup>a</sup>, Nelci Dessy Rumlaklak <sup>b</sup>

Article history: Received 27 April 2018, Accepted: 30 August 2018, Published: 14 December 2018

### Correspondence Author <sup>a</sup>



### Keywords

Indonesia;  
Rote Island;  
Tabu search algorithm;  
the fastest route;  
tourism place;

### Abstract

This research designed a website application using Tabu Search Algorithm. We applied the Queuing method to find the shortest distance. Applications with this algorithm can provide the fastest route in the experiment of searching the shortest distance. We conducted this research by applying the examination in Rote Island, Indonesia. On the island, we examined the shortest distance from a starting point to another tourism place. In another side, this system utilized Google Map services to retrieve data about the distance between locations to another location with driving mode. The Google Maps service application is received in the form of translated *JavaScript Object Notation (JSON)*, in order to be used as data and parameters in executing tabu search algorithms. The system was built using web-based through *Hypertext Preprocessor (PHP)* programming language, *HyperText Markup Language (HTML)*, and Javascript, so it can be accessed and run by all devices that run the browser.

e-ISSN: 2550-6943, p-ISSN: 2550-6951 ©Copyright 2018. The Author.  
SS Journals Published by Universidad Técnica de Manabí.  
This is an open-access article under the CC-BY-SA license  
(<https://creativecommons.org/licenses/by/4.0/>)  
All rights reserved.

### Contents

Abstract.....	77
1. Introduction .....	78
2. Materials and Methods.....	78
3. Results and Discussions .....	83
4. Conclusion.....	89
Acknowledgements.....	89
References.....	90
Biography of Authors .....	91

<sup>a</sup> Politeknik Negeri Kupang, Department of Engineering, Kupang, Indonesia

<sup>b</sup> Universitas Nusa Cendana, Department of Computer Sciences, Kupang, Indonesia

## 1. Introduction

Problems that often arise in finding the shortest distance or the fastest route in any area is the lack of information itself. It has also happened in the tourism activity, when people, in this case, tourists, need to find a path to get tourist attractions place or to know the level of a street crowded and the volume of the path. Due to their limited time, the shortest route search is important (Fard & Akbari, 2013).

Searching the shortest route is to determine the most optimal path, that is the path with the shortest route and the smallest fee. This can be applied by searching all routes altogether through a connected network (Chelouah & Siarry, 2000). In some applications, it is also helpful to know the shortest paths with two or three additional alternatives, for example, in order to improve the effectiveness of travel information, a driver can get some choices as s/he like based on the need.

Determining routes can use metaheuristic process. It is the method for finding a solution by combining interaction between local searching procedures and higher strategies, in order to create a process that is able to get the local optimal spots, and do a search on space solutions for finding global solutions (Kusumadewi & Purnomo, 2005). Metaheuristic variants are Simulated Annealing, Genetic Algorithms, Cross Entropy, Particle Swarm Optimization and Tabu Search (Bajeh & Abolarinwa, 2011). Searching fastest distance and the shortest route, in this research we choose the tourist attraction places at Rote Ndao Regency- Indonesia is applied using Tabu Search since it has shown good performance with functions more than 10 variables (Sarmady, 2012). This algorithm can optimize costs and can produce minimum cost. In the case of our research, Tabu Search algorithm is able to increase the initial solutions through improving procedures.

As have been stated, we applied the system by examining tourism attraction places in Rote Island, Indonesia. Geographically, it is located between 10 degrees 25 ° – 11 degrees south latitude, and 121 degrees 26 49 – 123 degrees East longitude. It has a wide choice of tour destinations such as Nemberala Beach, Bo'a Beach, Mando's Beach, Oeseli Beach, Laviti Beach, the Lake of the Dead Sea, Termanu stone, etc. There are many tourists have visited this island. To help tourism development in Indonesia, especially in Rote Island, as well as to examine the application built in finding the shortest route, we conducted this research.

## 2. Materials and Methods

This research has been planned for eight months starting from July until November 2018 at the Kupang State Polytechnic, that is to design included the examining the results of the implementation. They were carried out in the Computer Lab.-electrical engineering – Kupang State Polytechnic. The process was based on data taken from information about road route, that related to tourism place, in Rote island.

Rote Islands also called the Island of Roti, is an Island in East Nusa Tenggara Province, Indonesia. East Nusa Tenggara Province itself is located between 80-120 South latitude and 1180-1250 East longitude, with a land area of 47,349.9 km<sup>2</sup> and has a total area of a sea of 200,000 km<sup>2</sup>. The number of Islands in East Nusa Tenggara province is 566 Islands. 42 Islands have been inhabited while the uninhabited Islands are 524. NTT has got 21 regencies. One of the island, as well as the regency, is Rote (Manafe *et al.*, 2018).

The methods used in this study consists of the following steps. First, we conducted studies on various references libraries related to the research. Topics examined include Tabu Search Algorithm, Graph and the use of Google Maps API. Next, we prepared a database about tourism attractions places in Rote island, which include the name of the tourism objects, *etc.* After that, we designed application to determine route and distance with the implementation of the Tabu Search algorithm. The last, we examined the application. The steps of our research can be seen in the following figure.

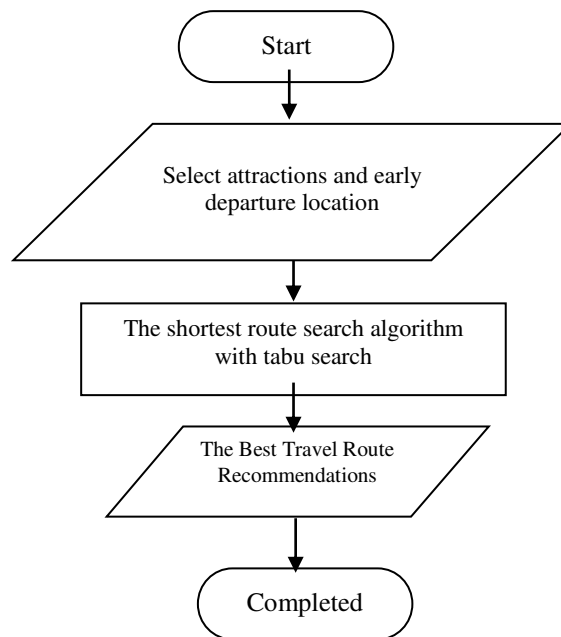

Figure 1. Research Steps

#### *The Steps of Tabu Search Method*

As stated above, we applied tabu search method to determine the shortest route in finding tourism place in Rote Island, Indonesia. The steps of tabu search method are described as follows.

- 1) Data Collection  
The data required for testing algorithms is the data of route and distance as well as tourist sites.
- 2) Parameters Determination  
At this stage, we determined parameters of tabu search, including the number of population of each iteration (N), *TabuListMemberCount* and *itmax\_Tabu* (maximum iterations of Tabu Search) (See. Munir, 2010).
- 3) Candidate generation solution of Tabu Search  
Candidate generation solution of Tabu Search uses neighborhood selection. Next, we conducted an exchange of neighbor so that the application will appear on the possible 'n' solutions.
- 4) The selection of the best solution of candidate solutions  
Candidate solutions which are generated are evaluated one by one and will be sorted from the smallest to the largest. The best route will be evaluated whether it can be included in the Tabu List or not. In the process, queue function is added in the determination of the neighborhood.
- 5) Update Tabu List  
The best route from step 4 will be evaluated to know whether they are better than what is in the routes of Tabu List or not. If the route appeared is better than existing routes in the Tabu List, then the route will be included in the tabu List, to replace worse routes in the Tabu List. The best route is to be used for candidate generation solutions on the next iteration. However, if the route generated is not better than an existing route in the Tabu List, then the solution will not be included in the Tabu List and random route generation will be conducted for the exchange of neighbors on the next iteration.
- 6) Checking the expiration criteria by considering the maximum iteration specified in step 2.

In General, the steps described in the method of Tabu Search can be seen in Figure 2 below.

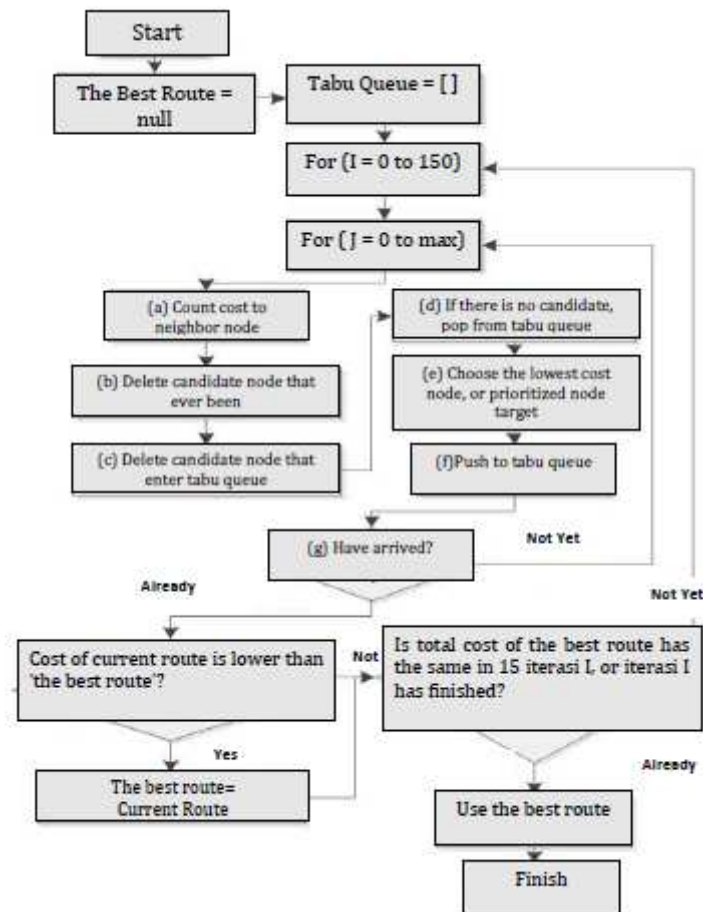

Figure 2. Flowchart Algorithms of Tabu Search (Varita *et al.*, 2014)

### The Design of System

Following is the design of a system that consists (a) input, process, and output of the system, (b) The use of case diagram, (c) The activity diagram, (d) The sequence diagram, and (e) data dictionary.

#### a) Input, Process, and Output Systems

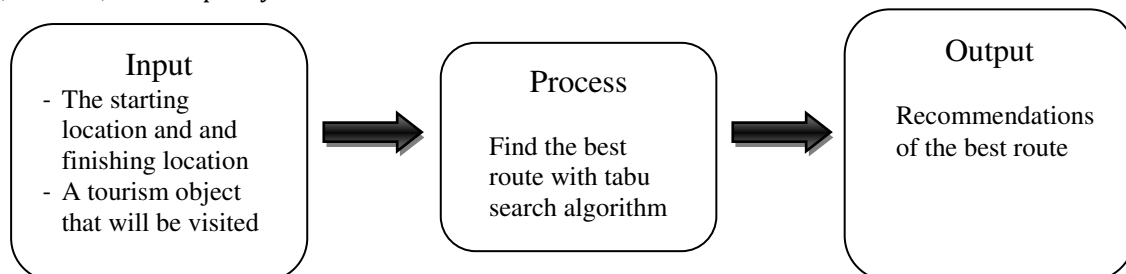

Figure 3. Input, process, and output systems

On this shortest route search system, the user is expected to enter data about the point of start location and attractions place that would be visited. Next, it will be processed by searching for the best route algorithm with tabu search. Once processed, the user will receive an output in the form of a recommendation of the shortest route for tourism objects selected.

b) *Use Case Diagram*

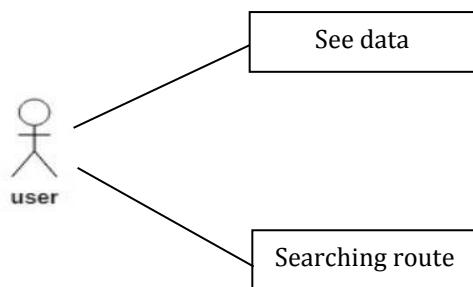

Figure 4. Use Case Diagram

c) *Activity Diagram*

Activity Diagram of the system is the determination of the route of the trail will be built. Following is the activity diagram is shown in figure 5.

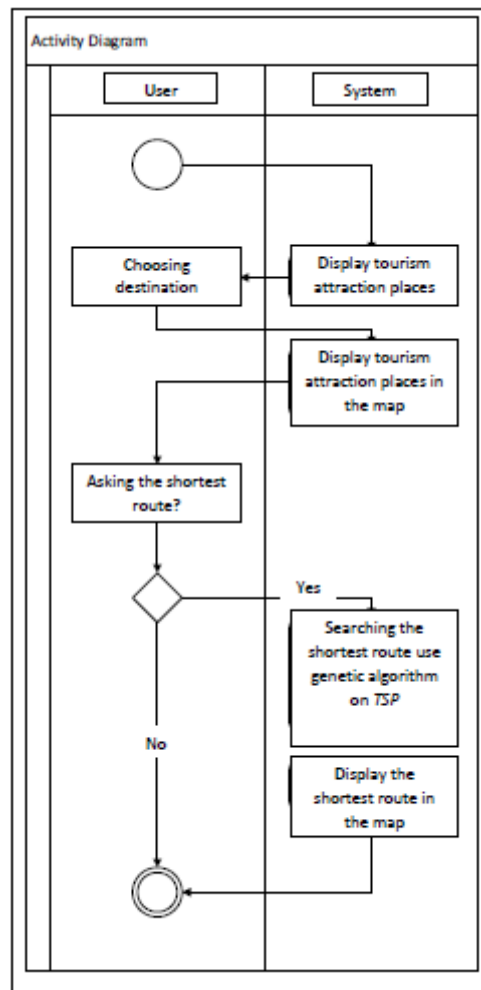

Figure 5. Activity Diagram

d) *Sequence Diagram*

The sequence diagram in following Figure 6 describes the process of running the system for searching the shortest route.

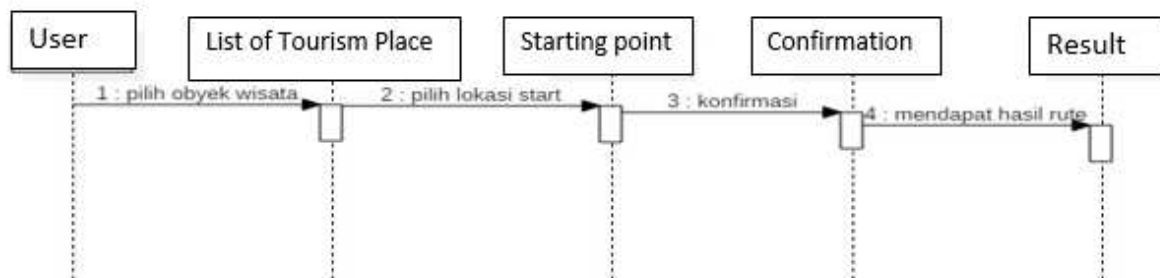

Figure 6. Sequence Diagram

## e) Data of Dictionary

Date of the dictionary is shown on the following tables.

Table 1  
Data tables to the tourism object

Table name: *objwisata*  
Primary key: id\_obj  
Foreign: type\_obj

No.	Field Name	Type	Size	Description
1	id_obj	int	4	ID tourism
2	name_obj	varchar	45	Name of tour destinations
3	kind_obj	varchar	45	Type of tour
4	LAT	varchar	45	Latitude of coordinates (latitude/longitude)
5	long	varchar	45	Longitude coordinates
6	desc_obj	longtext	500	Description of tour destinations

Table 2  
Table Data types of Tourism

Table name: *jeniswisata*  
Primary key: id\_kind

No.	Field Name	Type	Size	Description
1	id_kind	varchar	20	ID type of tours
2	name_kind	varchar	45	Type of tour

### 3. Results and Discussions

Based on the design of the application we have developed, it is explained that the system is built to determine the route of tourism place (Suyanto, 2010). Therefore we listed tourism attractions/tourism places that located in Rote Ndao Regency, Indonesia. These are objects that become tourist destinations.

Table 3  
The list of Tourism Places in Rote Island

Location	Tourism Object
Rote Ndao Regency, East Nusa Tenggara, Indonesia	1. Tangga 300 Mando'o Hills
	2. The Dead Sea of East Rote
	3. Nemberala Beach
	4. Dead Sea of Oemasapoka
	5. Inaoe beach, South Rote
	6. Termanu Stone
	7. Lutubabatu Beach
	8. The Maze of a thousand Mouth
	9. Tolanamon Beach, South Rote
	10. Oemau Spring
	11. Telaga Nirwana
	12. The Flagpole Beach
	13. Do'o island
	14. Oeseli Beach

15. The Natural Fortress of Laviti Beach
16. Seed Resort
17. T-Land Resort
18. Nemberala Beach Resort
19. Narrow Joglo House
20. Kakak village
21. Relaxing Villa of Rote Island
22. Centre of Ikat Janur Kuning
23. Centre of Ikat Della

The user of the application is a tourist/ prospective tourists who travel to the attractions of Rote Ndao Regency. The applications can be visited at <http://wisata-roterums.com> page. The pages of the website are shown in the following Figures.

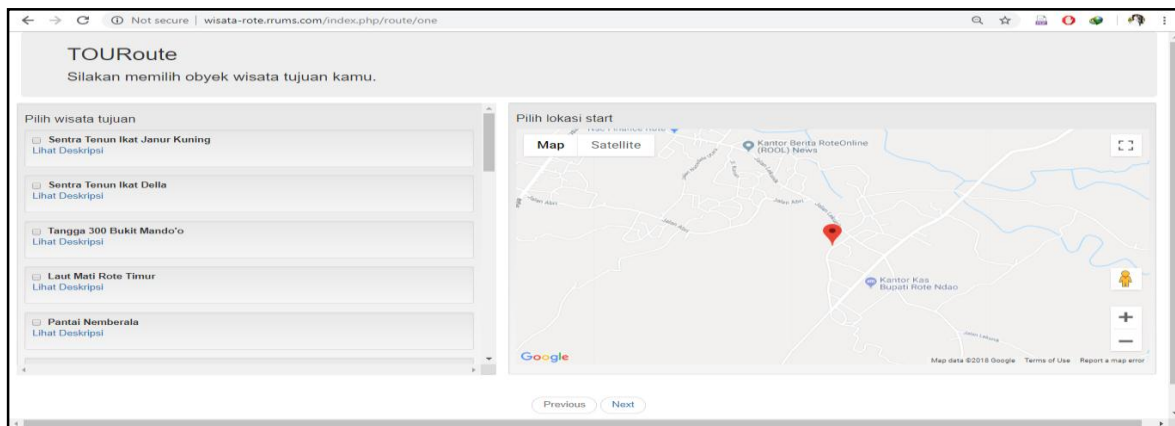

Figure 7. Main page

On the main page, the user selects the attraction to be visited and determine the starting location. There is also additional information available in each option of a tourist destination in the program. The user can also choose "View Description" of the sights she/he wants to see. Description of sights can be seen in Figure 8.

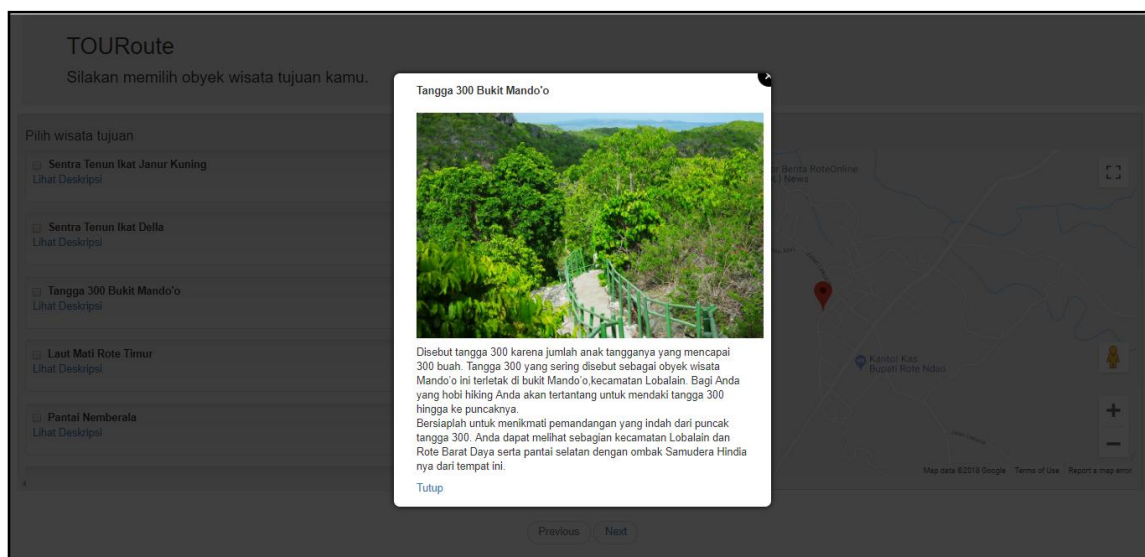

Figure 8. Description of Tourism Attractions' Page



After choosing the destination location and starting point, the user has to choose the *Next* button to continue to the page that will inform the selected attractions and locations of the starting and finishing point. It can be seen in the following figure 9.

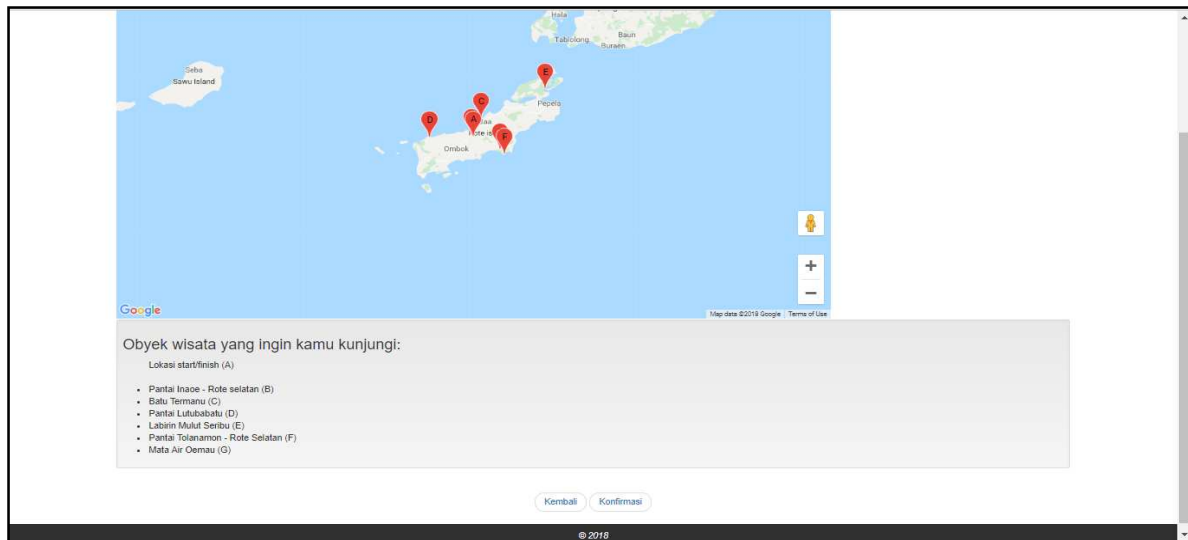

Figure 9. Starting /finishing location information and the selection of tour destinations

If the information displayed is in accordance with the tourists' choice, then the tourists, in this case, the user, can select the confirmation button to proceed with the searching process. This is the way to get the shortest route algorithm with tabu search. The shortest distance and route page can be seen in Figure 10. It contains information about the best route, the location of each tourist attraction, and distance of tour destinations from the starting point to the finishing point.

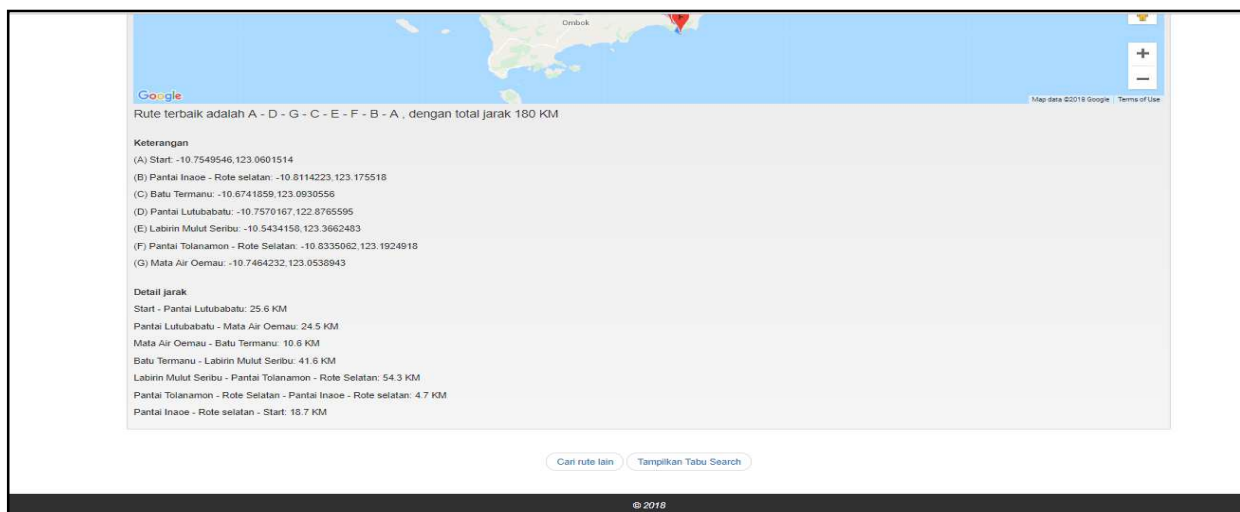

Figure 10. The shortest route

Next, Following are tables that describe data and results of 10 cases with variations of the point, and the number of different destinations.

Table 4  
Tourism Places Data

Tourism Object	Lattitude	Longitude
1. Tangga 300 Mando'o Hills	-10.8504094	123.0718899
2. The Dead Sea of East Rote	-10.5438093	123.3194035
3. Nemberala Beach	-10.8899680	122.8204211
4. Dead Sea of Oemasapoka	-10.5194231	123.3001147
5. Inaoe beach, South Rote	-10.8114223	123.175518
6. Termanu Stone	-10.6741859	123.0930556
7. Lutubabatu Beach	-10.7570167	122.8765595
8. The Maze of a thousand Mouth	-10.5434158	123.3662483
9. Tolanamon Beach, South Rote	-10.8335062	123.1924918
10. Oemau Spring	-10.7464232	123.0538943
11. Telaga Nirwana	-10.9147468	122.9087239
12. The Flagpole Beach	-10.7254147	123.0264972
13. Do'o island	-10.8294441	122.7306896
14. Oeseli Beach	-10.9137081	122.9008649
15. The Natural Fortress of Laviti Beach	-10.6869226	122.8350816
16. Seed Resort	-10.8998340	122.8200643
17. T-Land Resort	-10.8875260	122.8217103
18. Nemberala Beach Resort	-10.8913159	122.8195792
19. Narrow Joglo House	-10.9071100	122.8207201
20. Kakak village	-10.8733236	122.8283946
21. Relaxing Villa of Rote Island	-10.8908054	122.8198245
22. Centre of Ikat Janur Kuning	-10.7300357	123.0399242
23. Centre of Ikat Della	-10.8909466	122.8105389

Table 5  
The Results of the Shortest Route Algorithm with Tabu Search

No.	Location	The Results of Tabu Search Algorithm
1	Start:-10.756978345434245, 123.06289798203125- Oemau Springs: 1.7 KM Spring Oemau- Termanu Stone 10.6 KM Termanu Stone - Oemasapoka Dead Sea: 49.9 KM Oemasapoka Dead Sea - Inaoe Beach: 60.1 KM Inaoe Beach-Tangga 300 of Mandoo Hill: 20.3 KM Tangga 300 Mandoo Hill - Lutubabatu Beach: 30.9 KM Lutubabatu Beach-Start: 25.7 KM	Results: The best route: AGECDDBFA Distance (km): 199.2 Found at iteration: 2 Finished in time: 0.23589396476746 microsecond
2	(A) Start:-10.7549546, 123.0601514 - Laviti Beach of Natural Fortress: 28.1 KM Laviti Beach of Natural Fortress - Doo Island: 0 KM Doo Island - Kakak Village: 0 KM Kakak Village - T-Land Resort: 2.7 KM T-Land Resort-Nemberala Beach Resort: 0.9 KM Nemberala Beach Resort-Seed Resort: 1.4 KM Seed Resort-Narrow Joglo House: 1 KM Narrow Joglo House-Beach Oeseli: 14.1 KM Oeseli Beach-Start: 32.5 KM	Results: The best route: ADBIFGEHCA Distance (km): 80.7 Found at iteration: 4 Finished in time: 0.0043570995330811 microsecond

- |   |  |   |
|---|--|---|
| 3 | (A) Start:-10.7549546, 123.0601514-Lutubabatu Beach: 25.6 KM<br>Lutubabatu Beach- Spring Oemau: 24.5 KM<br>Spring Oemau- Termanu Stone 10.6 KM<br>Termanu Stone- Labirin Mulut Seribu: 41.6 KM<br>Labirin Mulut Seribu -Tolanamon Beach: 54.3 KM<br>Tolanamon Beach - Inaoe Beach: 4.7 KM<br>Inaoe Beach-Start: 18.7 KM  | Results:<br>The best route: ADGCEFBA<br>Distance (km): 180<br>Found at iteration: 9<br>Finished in time: 0.1948401927948 microsecond          |
| 4 | (A) Start:-10.7549546, 123.0601514- Central of Ikat Janur Kuning: 4.1 KM<br>Central of Ikat Janur Kuning - Labirin Mulut Seribu: 51.9 KM<br>Labirin Mulut Seribu -Tolanamon Beach: 54.3 KM<br>Tolanamon Beach - Tangga 300 Mandoo Hill: 24.8 KM<br>Tangga 300 Mandoo Hill - Centre of Della Ikat: 34.1 KM<br>Centre of Della Ikat - Lutubabatu Beach: 23.6 KM<br>Lutubabatu Beach-Start: 25.6 KM   | Results:<br>The best route: ABFGDCEA<br>Distance (km): 218.4<br>Found at iteration: 2<br>Finished in time: 0.10989499092102 microsecond       |
| 5 | (A) Start:-10.7549546, 123.0601514- Natural Fortress Laviti Beach: 28.1 KM<br>Laviti Beach of Natural Fortress - Doo Island: 0 KM<br>Doo Island - Kakak Village: 0 KM<br>Kakak Village - T-Land Resort: 2.7 KM<br>T-Land Resort-Nemberala Beach Resort: 0.9 KM<br>Nemberala Beach Resort-Narrow Joglo House: 2.1 KM<br>Narrow Joglo House-Beach Oeseli: 14.1 KM<br>Oeseli Beach-Start: 32.5 KM   | Results:<br>The best route: ADBHEFGCA<br>Distance (km): 80.4<br>Found at iteration: 4<br>Finished in time: 0.0031578540802002 microsecond     |
| 6 | ) Start:-10.751897875426277, 123.05281287613525- Lutubabatu Beach: 24.1 KM<br>Lutubabatu Beach- Oeseli Beach: 29.1 KM<br>Oeseli Beach -Telaga Nirwana: 0.7 KM<br>Telaga Nirwana - Flagpole Beach: 34 KM<br>Flagpole Beach -The Natural Fortress of Laviti Beach: 27.4 KM<br>Natural Fortress of Laviti Beach - Termanu Beach 32.5 KM<br>Termanu Stone- Labirin Mulut Seribu: 41.6 KM<br>Labirin Mulut Seribu -Tolanamon Beach: 54.3 KM<br>Tolanamon Beach -Start: 24.4 KM                      | Results:<br>The best route: ACHFGIBDEA<br>Distance (km): 268.1<br>Found at iteration: 11 Finished in time: 0.0042121410369873 microsecond     |
| 7 | A) Start:-10.7549546, 123.0601514 - Central of Ikat Janur Kuning: 4.1 KM<br>Central of Ikat Janur Kuning - Inaoe beach: 22.5 KM<br>Inaoe Beach-Tangga 300 of Mandoo Hill: 20.3 KM<br>Tangga 300 Mandoo Hill - Centre of Della Ikat: 34.1 KM<br>Central Ikat of Della - Nemberala Beach: 0 KM<br>Nemberala Beach - Lutubabatu Beach: 23.6 KM<br>Lutubabatu beach - Termanu Stone 35.1 KM<br>Termanu Stone- Labirin Mulut Seribu: 41.6 KM<br>Labirin Mulut Seribu - Dead Sea of Oemasapoka: 20.8 | Results:<br>The best route: ABHDCFJIKGEA<br>Distance (km): 268.6<br>Found at iteration: 48<br>Finished in time: 0.017498970031738 microsecond |

---

	KM	
	Dead Sea of Oemasapoka - Dead Sea of East Rote: 12.9	
	KM	
	The Dead Sea of East Rote - Start: 53.6 KM	
8	(A) Start:-10.7549546, 123.0601514-Oemau Springs: 1.4 KM Spring Oemau- Termanu Stone 10.6 KM Stone Natural Fortresses Termanu Laviti Beach: 32.5 KM Natural Fortress of Laviti Beach- Flagpole Beach: 27.4 KM Flagpole Beach- Inaoe Beach: 24.5 KM Inaoe Beach-Tangga 300 of Mandoo Hill: 20.3 KM Tangga 300 Mandoo Hill -Telaga Nirwana: 27.3 KM Telaga Nirwana - Oeseli Beach: 0.7 KM Oeseli Beach- Nemberala Beach: 16.1 KM Nemberala Beach -Dead Sea of East Rote: 89.7 KM The Dead Sea of East Rote - Dead Sea of Oemasapoka: 12.9 KM Dead Sea of Oemasapoka-Start: 62.3 KM	Results: The best route: AHGLJFBIKDCEA Distance (km): 325.7 Found at iteration: 4 Finished in time: 0.0098788738250732 microsecond
9	(A) Start:-10.7549546, 123.0601514-Oemau Springs: 1.4 KM Spring Oemau- Termanu Stone 10.6 KM Termanu Stone - Ikat Janur Kuning: 9.8 KM Central of Ikat Janur Kuning -Tolanamon Beach 27 KM Tolanamon Beach - Inaoe Beach: 4.7 KM Inaoe Beach-Tangga 300 of Mandoo Hill: 20.3 KM Tangga 300 Mandoo Hill -Telaga Nirwana: 27.3 KM Telaga Nirwana - Central of Ikat Della: 16.4 KM Central Ikat of Della - Nemberala Beach: 0 KM Nemberala Beach - Lutubabatu Beach: 23.6 KM Lutubabatu Beach - Labirin Mulut Seribu: 77.1 KM Labirin Mulut Seribu - Dead Sea of Oemasapoka: 20.8 KM Dead Sea of Oemasapoka - Dead Sea of East Rote: 12.9 KM The Dead Sea of East Rote - Start: 53.6 KM	Results: The best route: AMIBLHDNCFJKGEA Distance (km): 305.5 Found at iteration: 5 Finished in time: 0.015729904174805 microsecond
10	Start:-10.7549546, 123.0601514-Oemau Springs: 1.4 KM Spring Oemau- Termanu Stone 10.6 KM Termanu Stone - Ikat Janur Kuning: 9.8 KM Central of Ikat Janur Kuning -Tolanamon Beach 27 KM Tolanamon Beach - Inaoe Beach: 4.7 KM Inaoe Beach-Tangga 300 of Mandoo Hill: 20.3 KM Tangga 300 Mandoo Hill - Oeseli Beach: 27.1 KM Oeseli Beach -Central of Ikat Della: 16.1 KM Central Ikat of Della - Nemberala Beach: 0 KM Nemberala Beach - Lutubabatu Beach: 23.6 KM Lutubabatu Beach - Labirin Mulut Seribu: 77.1 KM Labirin Mulut Seribu - Dead Sea of Oemasapoka: 20.8	Results: The best route: AMIBLHDNCFJKGEA Distance (km): 305 Found at iteration: 5 Finished in time: 0.01583194732666 microsecond

---

---

KM  
Dead Sea of Oemasapoka - Dead Sea of East Rote: 12.9  
KM  
The Dead Sea of East Rote - Start: 53.6 KM

---

The cases shown in table 4 and table 5 were running use algorithm of tabu search with a maximum of 50 iterations. On the 10 cases above that obtained with the algorithm of tabu search, it can be seen the result featuring the best route or the shortest distance to reach a tourism destination. The results that based on our examination about the best route are recommended for travelers/tourists who want to visit prospective tourism objects in Rote Island, Indonesia.

#### 4. Conclusion

Based on a series of research stages that have been conducted, it can be concluded that the application of the travel route that has been built can be recommended to those who need to find the best route for tourists in the Regency Rote Ndao Regency. In another side, as we have examined the application in Rote Ndao Regency, Indonesia, we stated that Tabu search algorithm can be used for solving the shortest route search. This algorithm shows the time resolution that relatively short for a selection on many tourist destinations.

#### *Acknowledgments*

This work was supported by the Research Fund provided by Politeknik Negeri Kupang.

---

**References**

- Bajeh, A. O., & Abolarinwa, K. O. (2011). Optimization: a comparative study of genetic and tabu search algorithms. *International Journal of Computer Applications (IJCA)*, 31(5).
- Chelouah, R., & Siarry, P. (2000). Tabu search applied to global optimization. *European journal of operational research*, 123(2), 256-270. [https://doi.org/10.1016/S0377-2217\(99\)00255-6](https://doi.org/10.1016/S0377-2217(99)00255-6)
- Fard, M. K., & Akbari, M. R. (2013). A hybrid tabu search algorithm for the vehicle routing problem with simultaneous pickup and delivery and maximum tour time length. *African Journal of Business Management*, 7(11), 801-810.
- Kusumadewi, S., & Purnomo, H. (2005). Penyelesaian masalah optimasi dengan teknik-teknik heuristik. *Yogyakarta: Graha Ilmu*.
- Manafe, J., Setyorini, T., & Alang, Y. (2018). Influence of implementation on mix promotion model strategy towards tourist visitation in Indonesia. *International Research Journal of Management, IT and Social Sciences*, 5(6), 26-39. <https://doi.org/10.21744/irjmis.v5n6.334>
- Munir, R. (2010). Matematika Diskrit.
- Sarmady, S. (2012). An Investigation on Tabu Search Parameters. *School of Computer Sciences, Universiti Sains Malaysia*, 11800.
- Suyanto, A. O. (2010). Deterministik atau Probabilitik. *Yogyakarta: Graha Ilmu*.
- Varita, I., Setyawati, O., & Rahadi, D. (2014). Pencarian Jalur Tercepat Rute Perjalanan Wisata Dengan Algoritma Tabu Search. *Jurnal EECCIS*, 7(2), 185-190.

**Biography of Authors**

	<p>Lita Alfriany Ndoloe is a lecturer of Politeknik Negeri Kupang, East Nusa Tenggara, Indonesia. She is interested in Information Technology. Besides teaching, she is active in conducting researches related to information technology as well as other computer sciences.</p> <p>Email: <a href="mailto:litandolu83@gmail.com">litandolu83@gmail.com</a></p>
	<p>Nelci Dessy Rumlaklak is a lecturer of Universitas Nusa Cendana Kupang, East Nusa Tenggara, Indonesia. Besides teaching, she is also active in conducting researches related to the information system.</p> <p>Email: <a href="mailto:dessyrumlaklak@gmail.com">dessyrumlaklak@gmail.com</a></p>